CRACKERS WIN GAME

FINAL ★ BOX SCORE EDITION

BASEBALL

THE ATLANTA GEORGIAN

Read for Profit---GEORGIAN WANT ADS---Use for Results

VOL. XI. NO. 261. ATLANTA, GA., THURSDAY, JUNE 5, 1913.

Copyright, 1908, By The Georgian Co.
2 CENTS PAY NO MORE

'I KNOW MY HUSBAND IS INNOCENT,' ASSERTS WIFE OF LEO M. FRANK

Following the complete denial by Minola McKnight, cook in the household of Leo M. Frank, of the statements she is alleged to have made in the sensational police affidavit given out Wednesday, Mrs. Leo M. Frank Thursday made her first public statement on the Mary Phagan mystery.

Mrs. Frank makes an eloquently pathetic defense of her husband and attacks Solicitor General Dorsey's methods in the securing of evidence, charging torture and a deliberate determination to distort facts. Mrs. Frank denies absolutely that her husband in any way demeaned himself so as to indicate he had been involved in a tragedy on the day Mary Phagan was slain or any other day. Here is Mrs. Frank's complete statement:

Atlanta, Ga., June 5, 1913.

Editor The Georgian—Sir: The action of the Solicitor General in in arresting and imprisoning our family cook because she would not voluntarily make a false statement against my innocent husband brings a limit to patience. This wrong is not chargeable to a detective acting under the necessity of shielding his own reputation against attacks in newspapers, but of an intelligent, trained lawyer, whose sworn duty is as much to protect the innocent as to punish the guilty. My information is that this Solicitor has admitted that no crime is charged against this cook and that he had no legal right to have her arrested and imprisoned.

The following statement from The Atlanta Journal undertakes to give the history of the arrest up to the time the woman was carried to the police station in the patrol wagon, weeping and shouting in a hysterical condition:

The negress was arrested at the Selig residence shortly after noon Monday upon the order of Solicitor General Hugh M. Dorsey.

She was carried to the Solicitor's office and that official with Detectives Campbell and Starnes examined her for more than an hour. The woman grew hysterical during the vigorous examination, and finally was led from the Solicitor's office to the police patrol, weeping and shouting: "I am going to hang and I don't know a thing about it."

They tortured her for four hours with the well-known third degree process, in the manner and with the result stated in The Atlanta Constitution of June 4, as follows:

Her husband, who was also carried to the police station at noon, was freed a short while before his wife left the prison. He was present during the third degree of four hours under which she was placed in the afternoon.

After she had been quizzed to a point of exhaustion, Secretary G. C. Febuary, attached to Chief Lanford's office, was summoned to note her statement in full.

It was the longest statement made by the woman since her connection with the mystery. It will be used, probably, in the trial.

Attacks Solicitor Dorsey.

That the Solicitor, sworn to maintain the law, should thus falsely arrest one against whom he has no charge and whom he does not even suspect, and torture her contrary to the laws, to force her to give evidence tending to swear away the life of an innocent man, is beyond belief.

Where will this end? My husband and my family and myself are the innocent sufferers now, but who will be the next to suffer? I suppose the witnesses tortured will be confined to the class who are not able to employ lawyers to relieve them from the torture in time to prevent their being forced to give false affidavits, but the lives sworn away may come from any class.

It will be noted that the plan is to apply the torture until the desired affidavit is wrung from the sufferer. Then it ends, but not before.

It is to be hoped that no person can be convicted of murder in any civilized country on evidence wrung from witnesses by torture. Why, then, does the Solicitor continue to apply the third degree to produce testimony? How does he hope to get the jury to believe it? He can have only one hope, and that is to keep the jury from knowing the methods to which he has resorted. Of course, if he can torture witnesses into giving the kind of evidence he wants against my innocent husband in this case, he can torture them into giving evidence against any other man in the community in either this or any other case. I can see only one hope. And that is, to let the public know exactly what this officer of the law is doing, and trust, as I do trust, to the sense of fairness and justice of the people.

Says Signing Is Not Surprising.

It is not surprising that my cook should sign an affidavit to relieve herself from torture that had been applied to her for four hours, according to The Atlanta Constitution, "to a point of exhaustion." It would be surprising if she would not, under such circumstances, give an affidavit.

This torturing process can be used to produce testimony to be published in the newspapers to prejudice the case of anyone the Solicitor sees fit to accuse. It is also valuable to prevent anyone stating facts favorable to the accused, because as soon as the Solicitor finds it out he can arrest the witness and apply the torture. It is hard to believe that practices of this nature will be countenanced anywhere in the world outside of Russia.

My husband was at home for lunch and in the evening at the hours he has stated on the day of the murder. He spent the whole of Saturday evening and night in my company. Neither on Saturday nor Saturday night, nor on Sunday, nor at any other time, did my husband, by word or act, or in any other way, demean himself otherwise than as an innocent man. He did nothing unusual and nothing to arouse the slightest suspicion. I know him to be innocent. There is no evidence against him except that which is produced by torture. Of course, evidence of this kind can be produced against any human being in the world.

I have been compelled to endure without fault, either on the part of

Continued on Page 2, Column 2.

RACING

RESULTS.

AT BELMONT:

FIRST—Five furlongs: Reyburne 168 (H. Tucker), even, 1-2, out, won; The Thief 146 (L. Davies), 10, 4, 2, second; Culvert 168 (J. Tucker), 3, even, 1-2, third. No time. Lord Leighton, Jack Cade, Live Wire, Pam, Kinderhook, Peeping Tom also ran.

SECOND—Steeplechase, about two miles: Jesuit 154 (Ehrder), 2-5, out, won; Golden 139 (Murphy), 6, out, second; Time 3:50½. (El Bart also started but bolted out of the course).

THIRD—Subscription trial: First division, about half mile: Belle Terre 119 (E. Glass), 8-5, 3-5, 1-4, won; Nancy Orme 119 (Troxler), 5, 2, even, second; Piping Hot 119 (Wolfe), 8, 3, 8-5, third. Time :51 4-5. Also ran: Andes, Cagliostro, Delegate, Walking Fox, Election Bet, Drawn, Miss Roslyn, Lady Orme, Rosa, Dead Loss, Lady Oscene, Babisa, Oktibbena, Golden Prime, Water Clock, Peg O' My Heart, Nakata Filly.

FOURTH—The Piping Rock handicap, 1 mile: Amalfi 99 (Wolfe), even, 1-2, won; Springboard 102 (Davies), 6, 8-5, 7-10, second; Mission 107 (McTaggart), 2, 3-5, out, third. Time 1:54 1-5. Also ran: Virile, G. M. Miller, Star Bottle.

FIFTH—The Piping Rock Subscription race, about 4 furlongs: Some Kid 119 (Troxler), 5-2, 3-2, 4-5, won; Aurora 119 (Benschotten), 8, 3, 8-5 second; Virginia Lass 119 (Butwell), 10, 4, 2, third. Time :52 3-5. Also ran: Carmelo, Bergamot, Transparency, Lavitesse, Grace Field, Brooms Edge, Sandow, Armament, Arrington, The Goal, Apt To Be, Bombay, Alate.

SIXTH—Co-operation Plate Steeplechase, Timber (Gaitemozen, Bill Andrews, Timber (Gaitemozen, 6-2, third. Time 3:57 4-5. Also ran: Rock Abbey 138 (Holder), 12, 5, second; Hands Handicap, about 2 miles: Winkie (T. O'Brien), 8, 3, 5, won; Himmelsbach 144 (Henderson), 2, 4-5, out, second; Shannon River, Exemplar, Faultless.

SEVENTH—The Broad Hollow Plate, 1⅛ miles: Absconder 156 (T. Wright), 4-5, 2-5, out, won; Eadbald 158 (J. Tucker), 2, 3-5, out, second; Willing 155 (E. Tucker), 6, 2, even, third. Time 2:44 3-5. Also ran: Handrunning, Fred Esson, Gold Dust, Highland Chief, Inquisitor, Gilbert, Gold Wick.

AT MONTREAL:

FIRST—Six furlongs: Brynder 106 (Rowley), 7, 2, even, won; Fir Bal 109 (Turner), 10, 4, 2 second; Speaker Clark 109 (VanDusen), 2, 4-5, 2-5, third. Time 1:15 4-5. Also ran: Oakland Lad, Fuschia, Ravenal, Kayderosero, Momata, Bell Chilton, Dustpan.

SECOND—Mile: Tanuda 105 (Montour), 5, even, 2 to 5, won; Cliff Stream 108 (Wilson), 9 to 10, out, second; The Rump 109 (Connolly), 7, 2, even, third. Bwana Tumbo etaoin shrdlu shrdluuu Time 1:42 2-5. Also ran: Oliver Lodge, Burnt Candle. Scratched: Amberite, Colston, Bwana Tumbo.

THIRD—Seven furlongs: Flex 103 (Flex), even, 1 to 2, out, won; Emily Lee 109 (Corey), 10, 2 to 1, second; R. H. Gray 97 (Dennler), 30, 12, 5, third. Time 1:28 1-5. Also ran: Heretic, Blanche Francis, Mileage, Defy, Tom Sayers, Dynamo, Minnie Bright, Black River, Senator Sparks, Edith Inez. Scratched: Muff Startler, Fiel.

FOURTH—$1,200 added, 5 furlongs: Cannock 93 (Snider), 3 to 2, 2 to 5, out, won; Grazelle 103 (Turner), 3 to 2, 2 to 5, out, second; Jesali 108 (Dennler), 3, 1, 3, out, third. Time 1:02 4-5. Also ran: Martia, Casca.

FIFTH—2¼ miles, steeplechase: Jack Dennerlin (133), Pearce, 3, 3 to 5, out, won; Buck Thorn 144 (Kelliher), even, 1 to 3, out, second; Wickson 152 (Beamish), 4, even, out, third. Time 5.21 2-5. Also ran: The African. Scroatched: Luckola.

SIXTH—$500 added, 7 furlongs: Jacquelina 105 (Deronde), 7, 3, even, won; Hasson 106 (Robinson), 6, 5 to 2, 7 to 5, second; Ralph Lloyd 91 (Snyder), 6, 2, even, third. Time 1:28 3-5. Also ran: little Jane, Accord, Judge Monck, Golden Treasurer, Jonquil, The Gardner, Cheer Up, Lad of Langdon, McCreary, Oakley, Sweet Owen. Scroatched: Master Jim, Strife.

SEVENTH—1⅛ miles: Elwah 108 (Turner), even, 2-5, out, won; Merry Lad 109 (Wilson), 4, 8-5, 1-2, second; Stentor 104 (Montour), 15, 4, 8-5, third. Time 1:56 1-5. Also ran: Inspector, Lestrade, Superstition, Paton.

AT LOUISVILLE:

FIRST—Five furlongs: Eustace 100 (Hyde), 95.10, 42.20, 17.40, won; Marta Mac 103 (Callanan (field), 23.80, 10.90, second (Field, Marta Mac, Green, Brae and Belloc); HyKi 110 (Kirschbaum), 5.40, third. Time 1:01 1-5. Also ran: Mackness, Birdman, Green Broe, Abednego, Destino, Belloc, Candy Box, Lamb's Tail and First Degree.

SECOND—Six furlongs: Afterglow 102 (Buxton), 12.60, 4.80, 2.70, won; phyllis Antoinette 105 (Gross), 4.00, 3.80, second; Danberry (field) 102 (McCabe), 5.80, third. Time 1:12 3-5. Also ran: Missile, Trojan Belle, Amity, Mother Katcham, The Cinder, Katy London, General, (Field, Danberry and Lady London).

THIRD—Five furlongs: Casuarina 111 (Borel), 4.50, 3.50, 2.80, won; Minda 103 (Martin), 10.40, 4.80, second; Barbara Lane 111 (McCabe), 5.80, third. Time 1:00. Also ran: Robinetta, Rufes, Birdie Williams, Dainty Mint, Brackfown Belle.

FOURTH—$800, 6 furlongs: Swannanoa 107 (Martin), 30.60, 9.50, 5.10, won; Round The World 107 (Borel), 3.40, 2.10, second; Casey Jones 107 (French), 5.80, third. Time 1:11 2-5. Also ran: Sebago, Irish Gentleman, Little Father, Bell Rouse and Ocean Blue.

FIFTH—Six furlongs: Celesta 100 (Buxton), 7.80, 3.30, 2.20, won; Anna Patricia 105 (Henry), 3.60, 2.80, second; Cedarbrook 105 (Teehan), 8.20, third. Time 1:13 1-5. Also ran: Transport, Senator James, Mae Taft, Marahon, Civil Lass, Darkey, El Yutan, Beulah S. and Duchess Daffy.

RACE ENTRIES ON PAGE 13.

The wonderful City Life Section of The Sunday American will be better than ever on Sunday. Mutt and Jeff, and Powers, the great cartoonist, with dozens of other fun-makers, will have exclusive features.

NEW CONLEY CONFESSION REPORTED TO JURY

Probers Question Colyar and Febuary About Alleged Admissions by Negro.

Chief Lanford, in discussing the near-fight between himself and Attorney Felder in Solicitor Dorsey's office Thursday morning, characterized his opponent as all bluff.

"Felder is a coward and void of all truth," declared Chief Lanford. "If I had been left with him alone for one minute I would have showed the rascal up. I wouldn't have cared if he had a dozen pistols. Felder hasn't the nerve to pull the trigger anyway.

"I would have taken a thirty-day suspension just to have given Felder what he deserves. Felder knows that I meant to do it, too, and he did not rise out of his chair to face me until he saw that there were plenty of men about to prevent a conflict."

It became known this afternoon that the Grand Jury Thursday had investigated a sensational story that A. S. Colyar, the dictograph man, had been trying to dispose of what purported to be a confession from James Conley, negro sweeper, that he had killed Mary Phagan in the National Pencil factory.

The Grand Jury was told that such a document had been displayed to various persons and that Colyar had offered it to W. C. Toble, the Burns man who worked on the case some time.

Colyar was summoned before the jury. G. C. Febuary, secretary to Chief Lanford, was also summoned because the Grand Jury had heard that he took down the alleged confession. Both Colyar and Febuary denied the existence of such an affidavit. Febuary, questioned very closely, said that every affidavit made by Conley and taken down by him had been made public and that in none of them did Conley confess to the killing.

Jury Probes Vice Reports.

In an atmosphere pregnant with excitement and at times so threatening that Solicitor General Dorsey was forced to appoint a deputy sheriff to preserve peace in his office, the Fulton County Grand Jury continued its investigation of vice conditions in Atlanta Thursday morning.

Gathered in the ante-room to where the hearing is being conducted were the leaders of the opposing factions, Colonel Thomas B. Felder, for the one side, and Chief of Detectives Newport Lanford, Police Chief Beavers, A. S. Colyar and G. C. Febuary, for the other. Sympathizers with each were present, crowding the offices and adding to the general uneasiness that prevailed.

The first sensation of the morning occurred with the rearrest of Colyar on request of the Chief of Police of Knoxville, Tenn. Colyar was taken into custody by Deputy Sheriff Plenic Miner when he appeared, at the Thrower Building to testify before the Grand Jury.

The warrant is a duplicate of that served upon Colyar by Chief of Police Beavers some weeks ago charging forgery, and from which Colyar was released when requisition papers failed to be taken out for him. Colyar will be held this time without bail. He will be permitted to testify before the Grand Jury, and then will be thrown into a cell until the Knoxville authorities requisition him.

Chief of Detectives Lanford was the first witness to appear before the

Continued on Page 2, Column 1.

Council Asks For Voted of People On Bond Issue

Two resolutions touching the issuance of bonds—one of which grew out of the crematory decision interdicting the city of Atlanta from purchasing on credit, the other arising from a desire to make all bond issues easier from a legal standpoint—were passed unanimously by the General Council of Atlanta late this afternoon.

The first resolution came from the Finance Committee, upon whose shoulders was placed the task of providing $260,000 to purchase the crematory. It provided that the Mayor Pro Tem appoint a committee to investigate the question of issuing bonds for schools, water, sewers and street and hospital improvements.

The other resolution, introduced by Judge John S. Candler, Alderman, requested Atlanta's Representatives in the Legislature to submit a proposal to the vote of the people permitting municipalities to issue bonds upon a two-thirds vote of the voters in the bond election.

Both resolutions were passed without a dissenting voice, and without debate.

INTERNATIONAL LEAGUE

AT MONTREAL—
ROCHESTER—
0 0 5 3 0 0 0 0 0 -8 12 2
MONTREAL—
0 0 0 0 0 0 1 1 0 -2 7 2
Quinn and Williams; Burke, Dale and Burns. Umpires, Kelly and Mullen.

AT TORONTO—
BUFFALO—
0 2 0 1 9 0 1 2 0-15 16 1
TORONTO—
0 0 1 0 0 0 0 0 2- 3 10 3
Frill and Gowdy; Goulait, Hearne and Graham. Umpires, Finneran and Quigley.

AT PROVIDENCE—
NEWARK—
0 1 0 0 6 0 0 0 0 -7 11 2
PROVIDENCE—
0 0 0 1 1 2 0 0 0 -4 12 1
Lee and Higgins; Wheatley, Lafitte and Kocher. Umpires, Owens and Carpenter.

AT BALTIMORE—
JERSEY CITY—
0 1 0 0 1 1 0 1 1 -5 17 0
BALTIMORE—
0 0 0 0 1 0 0 0 0 - 1 6 3
Doescher and Blair; Roth and Egan. Umpires, Nallin and Hayes.

AMERICAN ASSOCIATION

AT INDIANAPOLIS—
COLUMBUS—
0 0 0 0 0 1 0 0 2 - 3 6 2
INDIANAPOLIS—
0 1 0 0 0 0 0 0 1 - 2 5 1
Davis, McQuillen and Smith; Harrington and Cotter. Umpires, Murray and Handiboe.

AT ST. PAUL—
MILWAUKEE—
1 0 0 0 0 3 0 1 2- 7 14 3
ST. PAUL—
0 0 2 1 2 3 2 0 X-10 14 2
Cutting and Hughes; Karger and Miller. Umpires, Connolly and Johnstone.

AT MINNEAPOLIS—
KANSAS CITY—
0 0 0 2 0 0 0 2 0 - 4 8 2
MINNEAPOLIS—
0 0 0 0 0 0 0 5 1 X - 6 6 3
Vaughn and O'Connor; Young, Burns, Patterson and Owens. Umpires, Westervelt and Irwin.

AT TOLEDO—
LOUISVILLE—
0 0 0 0 2 0 0 1 0 - 3 8 0
TOLEDO—
0 0 2 0 0 0 0 0 0 - 2 8 2
Smith and Sevroid; Lefty, George and DeVoght. Umpires, Chill and O'Brien.

SOUTH ATLANTIC LEAGUE

AT ALBANY—
SAVANNAH—
1 0 0 2 . . . . . - . . .
ALBANY—
2 1 0 0 . . . . . - . . .
Poole and Geibel; Moses and Reynolds. Umpire, Pender.

Other games off—rain.

WELCHONCE HITS HOME RUN WITH TWO ON

Musser Hope of Crackers in Opening Game With Chattanooga.

PONCE DE LEON BALL PARK, June 5.—The Crackers and Elberfeld's Lookouts met here this afternoon in the first of a three-game series.

Bill Smith used Musser and Dunn as Atlanta's battery, while Elberfeld sent in More and Moran to work for Chattanooga.

THE GAME.

FIRST INNING.

King walked. Musser threw wild to first in an effort to catch King and the latter took second. Flick went out, Musser to Agler, and King went to third. Coyle lifted a fly to Bailey and King scored. Elberfeld smashed a single past Musser and raced to second on a wild pitch. Elston got a base on balls. Johnson fouled to Agler. ONE RUN, ONE HIT.

Long lifted a high fly to King. Welchonce filed to Johnson. Alperman fouled out to Coyle. NO RUNS, NO HITS.

SECOND INNING.

Moran went out, Smith to Agler. Williams grounded out to Agler. More flied to Bailey. NO RUNS, NO HITS.

Bailey singled to left. Smith grounded to Elberfeld and Bailey was out at second to Flick. The attempt to double Smith at first failed. Bisland flied to Elston. Agler grounded to Williams and Smith was forced at second to Flick. NO RUNS, ONE HIT.

THIRD INNING.

King flied to Long. Flick flied to Alperman. Alperman made a fine stop of Coyle's hot grounder and threw him out at first. NO RUNS, NO HITS.

Dunn grounded out, More to Coyle. Musser fanned. Long walked. Welchonce grounded out, Williams to Coyle. NO RUNS, NO HITS.

FOURTH INNING.

Elberfeld walked. Elston grounded to Alperman, who threw to Bisland, forcing Elberfeld, and Elston was doubled on Bisland's fast relay to Agler. Johnson out, Musser to Agler. NO RUNS, NO HITS.

Alperman smashed a single to right. Bailey fanned. Smith popped out to Elston. Alperman stole second. Bisland out, Elberfeld to Coyle. NO RUNS, ONE HIT.

FIFTH INNING.

Moran grounded to Alperman and was tossed out to Agler. Williams drove a fly to Long. More struck out. NO RUNS, NO HITS.

More picked up Agler's grounder and threw him out to Coyle. Dunn slammed a single to right. Musser sacrificed, More to Coyle, and Dunn took second. Long popped to King. NO RUNS, ONE HIT.

SIXTH INNING.

King singled to left. Flick sacrificed, Musser to Agler, and King took second. Musser tried to catch King off second, but Bisland dropped the ball and King raced to third. Coyle walked. Elberfeld filed to Welchonce and King was doubled at the plate on Harry's throw to Dunn. NO RUNS, ONE HIT.

Welchonce flied to King. Alperman grounded to Flick and was safe on Flick's fumble. The latter threw wild to first and Alperman took second. Bailey walked. Smith flied out to King and Alperman was doubled off second to Elberfeld. NO RUNS, NO HITS.

SEVENTH INNING.

Elston flied to Long. Johnson flied to Bisland. Moran popped to Dunn. NO RUNS, NO HITS.

Bisland doubled to left. Agler sacrificed, More to Flick, Bisland taking beaned, filling the bases. Long flied out to King and Bisland scored the tying run. Welchonce smashed out a home run to right field, scoring Dunn and Musser. Alperman out, Elberfeld to Coyle. FOUR RUNS, TWO HITS.

A. O. Blalock to Be Georgia Collector

WASHINGTON, June 5.—After an interview with President Wilson this morning, Senator Hoke Smith left the White House with the assurance that A. O. Blalock, of Fayetteville, will be nominated for international revenue collector of Georgia, vice Henry S. Jackson, Republican.

Mr. Blalock's nomination will be sent to the Senate in a few days, and it is believed that no opposition to his confirmation will be manifested by the Republicans.

Rev. Dr. John E. White has a splendid article in The Sunday American on "The House of Our Fathers." Everybody should read it.

CHATTANOOGA											
	1	0	0	0	0	0	0	0	0--	1
ATLANTA										
	0	0	0	0	0	0	4	0	x--	4

CRACKERS	r	h	o	a	e	LOOKOUTS	r	h	o	a	e
Long, lf	0	0	4	0	0	King, cf	1	1	6	1	0
Welchonce, cf	1	1	2	1	0	Flick, 2b	0	0	3	2	2
Alperman, 2b	0	1	1	3	1	Coyle, 1b	0	0	9	0	0
Bailey, rf	0	1	2	0	0	Elberfeld, ss	0	1	1	3	0
Smith, 3b	0	0	1	1	0	Elston, rf	0	0	2	0	0
Bisland, ss	1	1	2	2	0	Johnson, lf	0	1	1	0	0
Agler, 1b	0	0	10	1	0	Moran, c	0	0	2	0	0
Dunn, c	1	1	4	0	0	Williams, 3b	0	0	0	2	0
Musser, p	1	0	1	2	1	More, p	0	0	0	4	0
Totals	4	5	27	10	3	Totals	1	3	21	12	2

SUMMARY:

TWO-BASE HIT—BISLAND. HOME RUN—WELCHONCE. DOUBLE PLAYS—ALPERMAN TO BISLAND TO AGLER; KIG TO ELBERFIELD. STRUCK OUT—BY MORE 2; BASES ON BALLS—OFF MUSSER 4, OFF MORE 3. SCRIFICE HITS—COYLE, MUSSER, FLICK, AGLER, LONG. STOLEN BASES—ALPERMAN. WILD PITCHES—MUSSER. HIT BY PITCHED BALL—MUSSER.

CINCINNATI, JUNE 5.—JUDGE CALDWELL THIS AFTERNOON SUSTAINED A MOTION MADE BY THE DEFENSE TO DISMISS THE CASES OF GEORGE B. COX AND FOUR OTHER OFFICERS AND DIRECTORS OF THE CINCINNATI TRUST COMPANY.

CHICAGO, JUNE 5.—MEAT PACKERS IN SOUTH OMAHA TO-DAY ANNOUNCED AN INCREASE FROM 19 TO 20 CENTS AN HOUR FOR COMMON LABORERS EMPLOYED IN THE PACKING PLANTS.

SOUTHERN LEAGUE

AT NASHVILLE—
BIRMINGHAM . . . . . 0 0 0 0 1 0 . . - . . .
NASHVILLE . . . . . 1 0 1 0 0 0 . . - . . .
Foxen and Mayer; Williams and Gibson. Umpires, Wright and Hart.

AT MONTGOMERY—
NEW ORLEANS . . . . . 0 0 1 1 2 . . . . - . . .
MONTGOMERY . . . . . 1 0 0 0 0 . . . . - . . .
Weaver and Adams; Bagby and Gr bbens. Umpire, Pfenninger.

Mobile-Memphis not scheduled.

NATIONAL LEAGUE

AT CINCINNATI—
BROOKLYN . . . . . 2 1 0 0 0 0 0 0 0 1 - 4 7 0
CINCINNATI . . . . . 0 0 0 0 0 0 0 0 0 - 0 2 2
Rucker and Miller; Johnson and Kling. Umpires, O'Day and Esmile.

AT PITTSBURG—
PHILADELPHIA . . . . . 0 0 0 0 2 0 0 0 0 - 2 8 0
PITTSBURG . . . . . 3 0 1 0 0 0 0 2 X - 6 7 0
Rixey and Killifer; Adams, Moore and Simonfi Umpires, Brennan and Eason.

AT CHICAGO—
BOSTON . . . . . 1 0 0 0 3 2 0 0 2 - 8 13 2
CHICAGO . . . . . 0 0 0 0 0 0 0 0 4 - 4 6 1
Hess and Brown; Cheney, Humphries and Archer. Rigler and Byron.

New York-St. Louis, no game; rain.

AMERICAN LEAGUE

AT NEW YORK—
CLEVELAND 1 1 1 0 0 0 0 0 0 0 1-5 10 1
NEW YORK 1 0 2 0 0 0 0 0 0 0 0-3 6 2
Steen and O'Neill; O'Connell and Sweeney. Umpires, Egan and Evans.

AT BOSTON—
CHICAGO . . . . . 0 2 1 0 0 0 1 1 0 - 5 10 0
BOSTON . . . . . 0 0 0 0 0 0 0 0 0 - 0 4 2
Scott and Schalk; Leonard and Carrigan. Umpires, Connally and McGreevy.

AT WASHINGTON—
ST. LOUIS . . . . . 5 3 1 0 0 1 0 2 0 -12 16 1
WASHINGTON . . . . . 0 0 0 0 2 1 0 0 0 - 3 11 4
Mitchell and McAllister; Mullen, Altrock, Williams and Henry. Umpires, O'Loughlin and Hildebrand.

AT PHILADELPHIA—
DETROIT . . . . . 0 1 0 1 0 0 2 0 2 - 6 13 1
PHILADELPHIA . . . . . 2 0 2 0 0 3 2 1 X -10 14 1
Willet and Rondeau; Cottrell and Lapp. Umpires, Ferguson and Dineen.

CAROLINA LEAGUE.

Score:			R.	H.	E.
Greensboro	130	020	000	6	8	0
Asheville	002	000	000	2	4	2

McKeithan and Coveney; Bauer and Milliman. Umpire, Miller.

Score:			R.	H.	E.
Winston Salem	002	000	000	2	7	4
Raleigh	020	010	10x	4	12	2

Belanger and Lidgate; Boyle and Smith. Umpire, McBride.

Charlotte-Durham, no game, club missed train connections.

FEDERAL LEAGUE.

Score:			R.	H.	E.
Pittsburg	020	001	000	0	3	8	2
Chicago	201	000	000	1	4	4	1

Ashenfelder and Lucia; O'Brien and McDonough. Umpires, Lippert and Nippert.

VIRGINIA LEAGUE.

Score:			R.	H.	E.
Portsmouth	00	000	000	0	3	2
Petersburg	010	200	00x	3	6	0

Verbout and Hudgins; Richmond and Langlin. Umpire, Clarke.

Hoke Smith Denies He is Affected by Changes in Tariff

WASHINGTON, June 5.—Senator Hoke Smith, of Georgia, testifying before the Senate's committee investigating reports of a tariff lobby, denied that he is financially interested in the manufacture, production or sale of any commodity affected by the tariff bill—of any consequence.

Senator Smith said, however, that he is a stockholder in a bank that took over the reorganization of several cotton companies.

"I own only $5,000 worth of stock in this bank," explained the Senator. Senator Smith gave about 20 names of men who either had called on him or filed briefs, chiefly on the cotton schedule.

CITY'S OFFICIALS WANT LARGER BOND ISSUE

Water, Streets and Other Departments Each Need Million, According to Heads.

A bond issue of nearly $5,000,000 for what are declared to be imperatively needed improvements is urged in recommendations made to W. G. Humphrey, chairman of the Finance Committee, by heads of city departments.

The Finance Committee, it was understood, intended to recommend the issuance of from $1,500,000 to $2,000,000, but the needs of the city as shown by department heads aggregate at least $4,000,000, possibly $5,000,000.

Captain W. Z. Smith, manager of the waterworks, wrote a letter to Chairman Humphrey, setting out needed improvements in the waterworks system which call for a million dollars.

Captain R. M. Clayton, chief of construction, told a Georgian reporter it was not his duty to recommend how much money should be expended, but he was willing to say that contemplated sewer facilities would cost approximately $1,000,000, and certain projected street grading and paving and bridge and viaduct work would call for a similar sum.

Several Councilmen advocate $1,000,000 for schools. Hospital work and other contemplated work sends the estimated total well past the $4,000,000 mark.

Insist on New Schools.

School authorities insist at least half a dozen ward buildings are badly needed, particularly in the Fifth, Sixth, Eighth and Ninth Wards. At least two are wanted in the Ninth. These schools have been estimated at $60,000 apiece and up. An English-commercial school, costing not less than $75,000, is in the list, and a boys' high school and a girls' high school costing something like $200,000 apiece. Aside from building new schools, the City Council will be called on 'to enlarge and rehabilitate old structures, so that the cost of granting all demands will be at least $1,000,000.

Sewer extension work, Captain Clayton pointed out, would take in Butler and Orme Streets, Capitol Avenue, Druid Hills and West End. The county has agreed to do the work on all these except Druid Hills, if the city furnishes the material, but for lack of money the material has not been furnished. The Druid Hills sewer work alone would cost $50,000. Captain Clayton's unofficial estimate for a Georgian reporter was $1,000,000 for sewer work of all descriptions.

Taking up road and street work, the bridging of Pryor Street and Central Avenue alone calls for an outlay of $425,000. Whitehall Street grading would involve $120,000. Closing the Forsyth Street underpass would mean at least $40,000. Regrading of Spring Street is another enormous project. Official estimates of street and road work call for approximately $1,000,000.

W. Z. Smith told a Georgian reporter he not only needed $1,000,000 for the waterworks, but that he expected to get it, and that, too, out of the very next bond issue. "I expect to get every cent of a million dollars," he said, "because it represents necessities.

New Pumps Needed.

"We must have two 20,000,000-gallon pumping engines, one for each station, which, with their necessary accouterments, will cost $200,000 apiece. We are bound to have them to meet pressing needs of to-day—five years from now our noses will be to the grindstone again. We are making 2,000 connections yearly, and in the last three years have laid 100 miles of pipe, but have done nothing to increase our water supply.

"If we get the pumps we must increase the purification plant. This will cost at least $150,000, and the connections $25,000 more.

"We have only one 48-inch intake pipe from the river to the pumping well. This ought to be duplicated, not only to insure increased water supply, but to make certain the supply is not altogether cut off by accident. The new intake pipe will cost at least $40,000.

"Then we must have at least $300,000 to complete the laying of mains and service pipes in all parts of Atlanta. When we get it, all of Atlanta, with the present city limits, will be insured of a sufficient water supply, and a pure one, too.

Must Come From Bond Issue.

"And all of this necessary million dollars," Smith continued, "must come from the next bond issue. Every piece of machinery we have was bought on the honor credit plan, but the crematory case has made that impossible hereafter."

A nurses' dormitory at Grady Hospital would cost approximately $75,000. When the bond issue is sprung in the General Council the members will naturally be expected to advance the claims of vital, paramount and altogether indispensable projects in their own wards.

Besides, three-fourths of the registered voters in the last election must approve the bond issue, and sufficient money must be spent in every part of the city to interest the voters.

All of which impels the office holders at the city hall to the belief that the Finance Committee and the General Council have a $4,000,000 or $5,000,000 job on hand.

White City Park Now Open

THE POPULAR RESORT FOR ATLANTANS.

Better this season than ever. $10 Wrightsville Beach and return, on Thursdays. Season tickets and through sleepers daily. Make reservations now. SEABOARD.

GEORGIA NEWS IN BRIEF

Captain Joyner at Savannah.

SAVANNAH.—"Cap" W. R. Joyner, of Atlanta, State Fire Marshal, is in Savannah on an official visit of inspection.

New Paper at Chatsworth.

DALTON.—The Chatsworth Times, a new weekly paper published at Chatsworth, Murray County, will make its initial appearance to-day.

Eastman to Entertain.

EASTMAN.—This town is making great preparations to entertain the South Georgia Epworth League Conference which meets here June 16-19.

New Auto Fire Apparatus.

WAYCROSS.—The Waycross fire department has received its new ladder truck and almost any day now will receive the new $9,000 auto pump ordered a few months ago.

Veteran of Three Wars.

COLUMBUS.—John S. Williams, one of the best known citizens of West Georgia, celebrated his ninety-first anniversary yesterday at his home on Rose Hill, in this city. He is a veteran of three wars.

Dublin to Greet Philatheas.

DUBLIN.—The State Philathea convention will meet in Dublin June 17, 18 and 19 next in its seventh annual convention. Preparations for entertainment of visitors by the Dublin Philatheas are now being made.

Muscogee School Census.

COLUMBUS.—A census of the school pupils of Muscogee County, outside of the city of Columbus, shows a total of 4,574 children in the county between the ages of 6 and 18. Of this number 1,856 are whites and 2,718 are blacks.

Columbus Talks Commission.

COLUMBUS.—At a conference held between representative citizens at the Board of Trade rooms it was decided to call a mass meeting for the purpose of organizing for a campaign to be conducted for a commission form of government.

Two Held at Slavers.

AUGUSTA.—John M. and Jim Stamper were arrested here yesterday on the charge of violating the white slave act. It is charged they brought Edith Parks, a young girl, from Tennessee into Georgia for immoral purposes. The young woman is said to be in Atlanta now.

Pay Teachers at Institute.

DALTON.—At a meeting of the Board of Education yesterday it was decided to pay county school teachers $1 per day for attending the Teachers' Institute this year. The institute, to be conducted by Miss C. S. Parrish, State School Supervisor, will be held at the court house, beginning July 14.

Judge Speer at Gordon.

BARNESVILLE.—Judge Emory Speer, of Macon, delivered his address on Abraham Lincoln at the commencement exercises of Gordon Wednesday and was heard by a large audience. It was pronounced a masterpiece. Wednesday evening a class of 38 was awarded diplomas. Frank Harrington was the only graduate from Atlanta.

Augusta "Drys" Restless.

AUGUSTA.—A mass meeting under the auspices of the local branch of the Woman's Christian Temperance Union, in the interest of creating a sentiment in favor of the enforcement of the prohibition law in Augusta, is the first ripple on the placid waters of a "wide-open town" since Dr. H. M. DuBose, now of Atlanta, left here several months ago.

'Boxed Kaiser's Ears,' SaysLadyMacdonnell

Special Cable to The Atlanta Georgian.

LONDON, June 5.—Lady MacDonnell, in her book, "Reminiscences of Diplomatic Life," tells how she once boxed the Kaiser's ears.

The incident occurred when Lady MacDonnell was living in Berlin. Wilhelm then was Crown Prince and he was a frequent attendant at her teas, and usually afterward played checkers with the hostess. She writes:

"On one occasion he accused me of cheating. I became infuriated, and, unmindful of his high estate, I impulsively leaned across the table and boxed his ears."

TECH HIGH ASKS FOR MORE ROOM

Principal Declares One Hundred More Pupils Will Enroll in Fall Than Can Be Cared For.

A movement to induce the city Board of Education to provide additional quarters to care for the increasing enrollment has been started by C. S. Culver, principal of the Tech High School. He has asked every student and every Atlanta boy who expects to attend the school to spread the need of Tech High for new buildings.

"Unless something is done soon," Professor Culver declared, "Tech High will be fearfully overcrowded. The limit, so far as the proper handling of the boys is concerned, already has been reached, and more than 100 new students will enter the school next year. There were no graduations this year, because of the new fourth year course being added, and the Tech faculty will be compelled to face the problem of taking care of 300 boys with facilities for only 200."

Some idea of the large number of new students who plan to enter the school was gained Wednesday, when eighth grade boys flocked in droves to the school to view an exhibit of class room shop work. The exhibit was complete, comprising work in both woodcraft and metal.

Have You Sore Gums or Loose Teeth?

A prominent dentist, after years of experience, has found a home remedy that will cure Riggs' disease, bleeding, inflamed and spongy gums, and tighten loose teeth by rinsing the mouth.

Probably you have not enjoyed eating for some time. Get a bottle of STYP-STRING-ANT and that disease of the gums and teeth will be cured; therefore, adding digestion. 50c bottle at all druggists, or parcel post, 55c in stamps. DeLamater-Lawrence Drug Company, wholesale distributors.

EST. 1870 TRADE MARK HAWKES GLASSES

GLASSES ?

Naturally, glasses do not interest you a particle until you begin to have some trouble with your eyes. Then you look around for a first-class Optician. Never having thought of the matter before, of course you don't know where to go. Then you ask your friends. A friend's advice is always good. For our mutual interest, and as an indication of the public's confidence in our splendid optical service, we submit to you an extract from a letter written to us by your former beloved townsman and associate, the Hon. John Temple Graves, which says: "The eyes of the public are safe in your hands." Wouldn't you come pretty nearly banking on a recommendation like that? We are thoroughly appreciative of the public's confidence in us, and when you need glasses we shall make every effort to serve you in the best possible manner.

A. K. HAWKES CO.
Opticians
14 WHITEHALL

SNAPPY SUMMER STYLES

In Men's and Boys' Footwear

We cave all the newest models in men's white and gray oxfords. Also a complete assortment of "what's worn" in tan, gun metal and vici leathers.

We fit absolutely.

CRAIG'S

RED SEAL SHOE SHOP

93 Peachtree

Atlanta-Made Shoes

"_____ musical education was once thought to consist in the ability to perform with the hands upon a musical instrument. To-day, you know and I know that it consists in the ability to understand and appreciate good music. Ability to use the hands this way has its value and its place. It provides a type of musical pleasure that could not well be dispensed with. But it is no more necessary for musical culture than typesetting is for a literary education.

"The Player-Piano is simply a means of eliminating the drudgery of piano playing. It relieves you of all dependence upon painfully acquired cleverness of the hands and gives you a perfect technique. It gives, too, a technique which you can control, if you have the right instrument, with as much certainty as the world's greatest artists control their hands.

"When I announced that Weatherholt Club members would be furnished high grade Player-Pianos, worth $650.00 each, for $488.50, on terms of $10.00 down and $2.50 a week, interest was aroused all over the South. Dozens have enrolled as members of the Weatherholt Player-Piano Club and there is every indication that the 400 memberships will be taken before the time limit expires.

"The Weatherholt Club Player-Piano is an instrument which I am not ashamed to back up with the Weatherholt guarantee and the Weatherholt reputation. I know it. I know the people who make it---people who love their work and show it by their product. I think so much of it that I guarantee it for ten years.

"In order that my club plan be all the more attractive, I have arranged other free features which save each member $334.50 on every Player-Piano. These features include no interest on deferred payments, free life insurance, selected bench to match player, 12 rolls music, a two-year conservatory course, free library exchange feature and others.

"This last feature alone is worth $10.50 a day to every member. That's what the 12 rolls I give you are worth. Play them till you tire of them. Then bring them back and exchange them for 12 more out of my library of 5,000 rolls. You may do this as often as you like.

"Come to our store. See these beautiful instruments and hear the exquisite music they produce. Then enroll in my great club and let me save you $334.50 on a Player-Piano."

---Weatherholt.

WEATHERHOLT PIANO CO.

"THE SOUTH'S FOREMOST PIANO HOUSE"

72 North Broad St. Weatherholt Bldg. Atlanta, Ga.

IMMORALITY CHARGE BY PASTOR AGAINST ATLANTA DENOUNCED AS SLANDER

Chief and Noted Ministers Refuse to Believe Dr. S. Z. Batten Was Solicited by Ninteeen Women in a Stroll Down Main Thoronghfare.

Statements credited to Dr. Samuel Zane Batten, chairman of the Philadelphia Baptist Social Service Commission, that during a recent visit to Atlanta he had been solicited by women nineteen times on a single street and a companion 21 times, and that Atlanta is more immoral and wicked than San Francisco in its wickedest days, drew forth vigorous denials from city officials and ministers Wednesday.

The statements credited to Dr. Batten are characterized as lies and a slander on the city by ministers who claim they have made personal investigations of the conditions since the Tenderloin district was abolished. They declare that his assertions are absurd, and that Atlanta is more free from the street evil than any city its size in the United States.

Chief of Police James L. Beavers, whose vice crusade, culminating in the exodus of the scarlet women, attracted the attention of the entire country, indignantly declared that, if Dr. Batten made the statements, he said something that was not true.

Beavers Offers $1,500 Prize.

"I will give six months' salary—$1,500," Chief Beavers said, "to any reliable man who will go out on the streets of Atlanta and be solicited 19 times by women in a night, whether it be the same woman or 19 different women, as Dr. Batten said he was. The assertion is absurd and preposterous, as any fair-minded man knows.

Ministers of Dr. Batten's own denomination are as indignant over his assertions as are the city officials, declaring that the statements are lies and a slander on the city.

"My opinion is that Dr. Batten is talking through his hat," declared Dr. John E. White, pastor of the Second Baptist Church. "I heard him make practically the same statements in St. Louis last week and took him sharply to task. I told him I did not believe a word he was saying. I think Dr. Batten is afflicted with an over-vivid imagination. He probably saw one woman on the streets at a comparatively late hour, and imagined that because she was on the streets she was soliciting.

Dr. White Has Investigated.

"I have personally investigated various reports of soliciting that have come to my attention and have not been able to find that any of them are based on actual occurrences. I have walked the streets of Atlanta at all hours of the day and the night, and in all portions of the city, trying to determine whether the scarlet women had really left the city.

"I find that, although they may still be here in small numbers, they are certainly not roaming the streets. I have never yet been solicited for immoral purposs, in all my wanderings about the city. Such statements as Dr. Batten mak s are absurd."

Dr. Charles W. Daniel, pastor of the First Baptist Church, characterized the statements credited to Dr. Batten as part of a systematic effort to discredit the work of the men who have driven vice out of Atlanta, and declared the statements are lies and slander.

Could Not Happen Here.

"I can not believe that Dr. Batten made such statements," Dr. Daniel said, "but if he did make them, or if anyone else made them, they are lies and a slander on the city. Such things as he asserts happened could not happen in Atlanta. The city to-day is more moral and there is less vice than in any other city in the country."

Dr. W. P. Lovejoy, presiding elder of the Methodist Church, also characterized the statements made by Dr. Batten as lies.

"The assertions of Dr. Batten that slander on the name of Atlanta," Dr. Lovejoy declared. "I don't believe he had such experiences while here, and I don't believe any other man ever had. I have walked the streets of Atlanta at all times of the day and night, and I have never seen a single instance of what Dr. Batten declares is so plentiful. Atlanta is far ahead of other cities in the country in her advancement along moral lines.

"Dr. Batten's statement that Atlanta is worse than San Francisco ever was is absurd and preposterous. I have been in San Francisco, and thought I was not there very long, it was long enough to see that any man who says Atlanta is more corrupt than San Francisco is telling an untruth."

What Dr. Batten Claims.

According to Dr. Batten, he made his investigation when he, together with a Dr. Baley, of Philadelphia, was in Atlanta about three weeks ago. The interview which is credited to him follows:

"While I was in Atlanta three weeks ago I had a splendid opportunity to investigate conditions there. While they have eliminated the 'red light district' completely, they have not stopped solicitation upon the streets, and some of the women of the city are more corrupt than any I have ever seen.

"With Dr. Baley, of this city, we decided to take a walk down one of the city's prominent thoroughfares, I took one side of the street and he the other. I was solicited for immoral purposes 19 times, and my brother minister 21 times, each by different women. Three whom we talked to told us they could take us to places that were not suppressed, and from the descriptions they gave us, and from their proposals, can safely say that San Francisco, in her worst days, was no worse than the great Georgia city."

Preacher Again Charges Vice Here Is on Increase

PHILADELPHIA, June 5.—"Atlanta advertises to the world that it has solved the vice question. This is a joke."

So declares Samuel Zane Batten, of Philadelphia, who recently was in Atlanta and made a study of the vice situation. He declared to-day that Atlanta is morally worse than it was a year and a half ago, when it had segregated vice. In speaking of the present condition that exists in Atlanta, Rev. Mr. Batten said:

"A little over a year ago, when the segregated district was maintained, conditions were not as bad as they are to-day. With the closing of the houses of prostitution, the women scattered to every section of Atlanta, and instead of a vice district in one part of the city, the whole of the city soon became infested with it.

"Houses sprang up on every street and the small hotels increased at a rapid rate. With the closing of the houses, the streets became alive with women, who would solicit every man she passed, and on getting a man she would take him to one of these small hotels.

"Stores, cafes and other places where near-beer and other such drinks were served soon became alive with them. And such places were the meeting places of the men and women.

"Owing to the lax laws in the State in regard to the chartering of clubs to sell liquor, a large number have sprung into existence. Here young men buy cheap whisky and they and the women mingle together for the sole purpose of prostitution. There is at the present time no less than 26 such clubs in operation, according to investigations I have made.

"Two men who were making an investigation of the vice question walked three squares in Peachtree Street, one on either side of the street. One man was solicited fourteen times while the other received nine offers.

"The social evil always has had a strong hold in the South.

"I do not believe in segregation, but I do know that conditions were better in Atlanta under the system of segregation than those of the present time. Summing up the whole situation, Atlanta is morally worse now than ever before in its history."

DON'T TAKE THE WRONG MEDICINE

If Your Liver Gets Lazy You Need a Liver Tonic, Not Merely a Laxative for the Bowels.

Many people take a simple laxative when their liver gets sluggish rather than take calomel, which they know to be dangerous. But a mere laxative will not start a sluggish liver. What is needed is a tonic that will liven up the liver without forcing you to stay at home and lose a day from your business.

You have such a tonic in Dodson's Liver Tone. Dodson's Liver Tone must be all they claim for it because they guarantee it to take the place of dangerous calomel and agree to hand back the money with a smile to any person who tries Dodson's Liver Tone and is not satisfied with the relief it gives.

Dodson's Liver Tone is a harmless vegetable liquid with a pleasant taste, and is a prompt and reliable remedy for constipation, biliousness, sour stomach and the other troubles that come from a torpid liver.

All druggists give it their personal guarantee, and if you will ask about this guarantee you will protect yourself against imitations that are not guaranteed. Large bottle of Dodson's Liver Tone is 50 cents.

Singing Wins Ohio Girl $13,000 Bequest

LEXINGTON, KY., June 5.—Mrs. Blanche B. Mehaffey, a Cincinnati concert singer, has agreed to accept $5,000 in settlement of the Wilson legacy case here. Charles Wilson, of Brooklyn, will receive the same amount.

Charmed with the singing of Mrs. Mehaffey, Horace Wilson, formerly Secretary of the Kentucky Trotting Horse Breeders' Association, willed her his entire estate, valued at about $13,000.

Charles Wilson, his brother, contested on the ground that the singer used undue influence over his brother.

Negro Y. M. C. A. Gets Funds in $1 Canvass

"One dollar a man for the month of June" is the slogan adopted by the negro Y. M. C. A. for raising a building fund of $100,000. The hundred men on the canvassing committee asks $1 from every man and boy of both races in Atlanta.

Already, the committeemen say, contributions are coming in faster than expected. The committee is meeting twice a week.

The hope of the committee is to reach at least 2,000 men in June, then to continue the dollar-a-man canvass until all of the necessary $100,000 is paid or pledged.

Society Woman Made Mobile Game Warden

MOBILE, ALA., June 5.—Mrs. Nora Frederic Gibboney, appointed game warden for Mobile County Wednesday, the first woman to hold such an office, is one of the prettiest women in the South. She is well known in society circles.

Mrs. Gibboney is an expert shot and angler, and will patrol several miles of woods near her country home.

Bars Have Run on "Roosevelt Punch"

PHILADELPHIA, June 5.—Local hotels are making a specialty of "Roosevelt punch," the drink consisting of brandy, milk, and sugar.

The "Roosevelt Punches" are hailed as non-intoxicating, providing they are "long" on sugar and milk, and "short" on brandy. The beverage is having a heavy run at many of the bars.

Rhode Island 'Broke'; Can't Pay Governor

PROVIDENCE, June 5.—Governor Adam J. Pothier and other Rhode Island officials, including Judges and heads of departments, did not receive their monthly checks on account of an empty State Treasury. They were told they would have to wait a few days until some of the State's revenues came in.

The treasurer has just sufficient funds to pay the laborers and clerks.

OBITUARY.

Mrs. Sara Melton, 53 years old, died at 6 p. m. Wednesday at Mount Harmony, Ga. She is survived by her husband, J. W. Melton. Funeral services will be held from Mount Phagan Church at 3 p. m. Friday. Interment in churchyard.

Helen F. Jones, 8-month-old daughter of Mr. and Mrs. Paul Jones, of 22 Sybian Avenue, died at 4 a. m. Thursday at a private sanitarium. Funeral services will be held from Poole's chapel at 3 p. m. Thursday. Interment at South Bend.

William G. Mobley, the 2-year-old son of Mr. and Mrs. J. G. Mobley, of 104 Cain Street, died at the home Wednesday morning. Funeral services were held from Lakewood Methodist Church at 9 a. m. Thursday. Interment at Mount Zion.

J. W. Davis, 53 years old, died at 8 p. m. Wednesday at the home, 47 Hendrix Avenue. He is survived by a wife and six children. The body will be sent to Fayetteville, Ga., for funeral services and interment.

Mrs. Emma M. Matthews, 53 years old, died at her home, 41 Belmont Avenue, Wednesday night. She is survived by four daughters—Mrs. Henry A. Morris, Mrs. Joseph Ivey, Mrs. Henry Ivey and Miss Esther Matthews—and a son, Robert Matthews. The body will be sent to Forest Park, Ga., where funeral services and interment will take place.

Mr. Batch, Little Jimmy, Howson Lott and other fun-makers supply enough laughter for the whole family for a week in the Comic Section of The Sunday American.

Former Premier of France Hurt by Auto

Special Cable to The Atlanta Georgian.

PARIS, June 5.—Aristide Briand, former Premier of France, had a narrow escape to-day when an automobile in which he was riding with M. Wilm, a Socialist member of the Chamber of Deputies, overturned. M. Briand was pinned beneath the machine and one of his shoulders was dislocated.

Wilm was only slightly hurt. Later M. Briand charged that, before releasing him from the overturned car, Wilm secured his camera and photographed the imprisoned statesman lying in the dust.

Mr. Batch, Little Jimmy, Howson Lott and other fun-makers supply enough laughter for the whole family for a week in the Comic Section of The Sunday American.

MRS. WILSON JOINS EUGENIC CAMPAIGN

Other Wives of Prominent Officials Form Women's Clinic in Washington.

WASHINGTON, June 5.—Mrs. John Hays Hammond has launched a movement here for "healthy marriages." At her home Mrs. Woodrow Wilson, Mrs. William Jennings Bryan and other well known official and society circle women of Washington met and discussed ways and means to prevent the marriage of the physically and mentally unfit.

A woman's clinic will be held in Washington with a view to interesting women of all classes. An educational campaign is to be conducted. Practical eugenics are to be taught. Already $1,000 has been contributed to help the work forward. Among the contributors and patronesses of the clinic are Mrs. Wilson, Mrs. Hammond, Mrs. Bryan, Mrs. Arthur J. Parsons, Mrs. Henry C. Perkins, Mrs. Richard Wainwright, Mrs. Julius Lansburgh, Mrs. E. G. Siggers, Mrs. G. D. Lamb and Mrs. Phillip Henry.

Dr. Elnora Folkmar, a hygiene expert spoke plaintly to the women who assembled at Mrs. Hammond's home. She advocated the examination by health officers of men and women before they are given marriage licenses. She urged the following methods to prevent the birth of "unfit children":

First—Education in sex hygiene, so that the wife may know that the husband has not only worldly capital but "biological capital."

Second—the application of corrective measures in the economic system so that early marriages may be the rule.

Third—the creation of a system whereby the woman may have more power of selection in choosing a husband.

Fourth—The establishment of widows' pensions, so children may be reared in their own homes.

Fifth—More universal legislation against the marriage of persons physically and mentally unfit, preferably segregation and sterilization laws such as now exist in many States.

Sixth—The wiping out of the double morals standard of to-day.

"Infant resistance is a more important consideration than infant mortality," said Dr. Folkmar. "In the District between 60 and 70 per cent of the children who die in their first year are victims of poor equipment, and in many cases this can be traced to the sins of the fathers."

"Dr William II" Is Kaiser's Next Title

BERLIN, June 5.—"Dr. William II" will be the title the Kaiser is entitled to wear after his silver jubilee. The eleven great technical colleges of Germany propose to honor the Emperor's services to the cause of science and industry by bestowing the honoris causa engineering degree upon him on the 25th anniversary of the beginning of his reign on June 15.

The universities also are planning to make the Emperor an honorary of all their faculties. The Kaiser is already a Doctor of Laws of Oxford.

$3.50 Recipe Free, For Weak Men

Send Name and Address To-day—You Can Have It Free and Be Strong and Vigorous.

I have in my possession a prescription for nervous debility, lack of vigor, weakened manhood, failing memory and lame back, brought on by excesses, unnatural drains, or the follies of youth, that has cured so many worn and nervous men right in their own homes—without any additional help or medicine—that I think every man who wishes to regain his manly power and virility, quickly and quietly, should have a copy. So I have determined to send a copy of the prescription free of charge, in a plain, ordinary sealed envelope, to any man who will write me for it.

This prescription comes from a physician who has made a special study of men, and I am convinced it is the surest-acting combination for the cure of deficient manhood and vigor failure ever put together.

I think I owe it to my fellow-men to send them a copy in confidence so that any man anywhere who is weak and discouraged with repeated failures may stop drugging himself with harmful patent medicines, secure what I believe is the quickest acting restorative, up-building, SPOT-TOUCHING remedy ever devised, and so cure himself at home quietly and quickly. Just drop me a line like this: Dr. A. E. Robinson, 1278 Luck Building, Detroit, Mich., and I will send you a copy of this splendid recipe in a plain, ordinary envelope free of charge. A great many doctors would charge $3.00 to $5.00 for merely writing out a prescription like this—but I send it entirely free.

EXPERIENCE

Minor children of deceased persons, and widows should be given the benefit of the very best judgment, founded in extended experience, in the management of their inheritances.

Judgment built upon successful experience of many years is offered by the

TRUST COMPANY OF GEORGIA

Capital and Surplus $1,800,000

Equitable Building - - Pryor Street

Attend the Trunk Sale.

M. RICH & BROS. CO.

We Close at 1 P. M. Saturday—Shop Friday

Curtains Cost Less.

Aftermath of the May Sale Causes a Remarkable

Muslinwear Clearance



The May sale of Muslinwear is history. In its wake **remain** scores of fine garments. They represent the broken lines and odd lots which inevitably **accumulate** throughout any **big** sale. Some of these garments are as fresh as the day they were first unpacked; most of them are mussed and counter-tossed. To-morrow and Saturday we **close them all out** at these **least** of little prices:

A Table of $2.50 to $3.50 Garments at $1.95

Here are fine Gowns—Princess Slips—Combinations—Corset Covers—Drawers. The materials are of choice nainsooks; the trimmings of charming laces, embroideries and ribbons. The styles are approved by fashion. All the garments need a pressing; some need a tubbing. It's little trouble to make such a big saving.

A Table of $4 to $10 Garments at $2.98

This table contains only Combinations and Princess Slips. Extra fine materials, but rumpled or slightly soiled.

$2.50 to $3 Petticoats at $1.49

Nainsook petticoats with deep embroidery flounces. One pretty style has beading at top ribbon run.

$12.50 to $20 Petticoats $4.95

These petticoats are made of the very finest materials and trimmings. But they are the wide styles carried over from last season, so we hurry them out at $4.95.

Drawers & Corset Covers Reduced

19c for 25c and 35c corset covers and drawers—Corset covers of soft nainsooks, lace, embroidery and ribbon trimmed. Half a dozen styles. The drawers of soft nainsook; legs are finished with lawn embroidered ruffle.

33c for 50c and 75c corset covers and drawers—Fresh, attractive styles; 6 models in corset covers; narrow, umbrella and regulation leg styles in drawers.

98c for $1.25 to $2 corset covers and drawers—About 10 styles in corset covers, trimmed as plainly or elaborately as you please. Drawers include the new narrow leg styles, some slashed on side, lace and ribbon trimmed. Others are embroidery; some also trimmed with embroidered galloons.

Great Bargains in Gowns

73c for actual $1.25 gowns—One of the best numbers is made of fine nainsook. Slipover style. The yoke is prettily embroidered in imitation Madeira work and linen lace trimmed.

$1.49 for $2.50 to $3.50 gowns—Slipover and empire styles, some of the latter having busts made entirely of laces or embroideries. Other gowns trimmed in Cluny and shadow laces.

$3.98 for $6 to $8 gowns—beautiful materials and trimmings, plainly or elaborately trimmed in the finest laces, embroideries, etc.

$8.75 for $10 to $25 gowns—the greater part of these are worth $12.50 to $25. Round neck and empire styles. Trimmings include real Irish and real Cluny laces.

(Second Floor)

$7.50 Grey Switches $5.95

These are the famous "Paristyle" hair goods. We and the manufacturer guarantee the quality—the hair is thoroughly sanitary. Soft, wavy texture, full uniform length, fine and wavy. 24 inches long. In about every shade of grey.



Other Switches also not in grey.

$7.50 Switches, $5.95 | $4.00 Switches, $2.95
$5.00 Switches, $3.95 | $2.50 Switches $1.95

These switches come in about all shades save grey.

$7.50 Transformations, $5.95 | $5.00 Transformations, $3.95
$6.00 Transformations, $4.95 | $2.00 Transformations, $1.50

In about all shades save grey.

A Refreshing Hair Shampoo

will do your hair worlds of good. It will cleanse the scalp; let the roots of the hair take stronger hold; start oil glands to working. Shampoos are given by experts. 50c.

RICH'S BEAUTY PARLORS are the most perfectly appointed in the South. Luxuriously furnished private booths, expert attendants; finest sanitary arrangements possible. Most of the treatments—manicuring, facial and scalp massaging, hairdressing, etc., are 50c. 15 tickets for $5.

(2nd Floor)

25c & 29c Imported Soaps 10c

These are the high-grade toilet soaps from Roger & Gallet, Piver's and Violet. They retail everywhere at 25c to 29c a cake. Choose here to-morrow at 10c.

12c for the famous "4711" Glycerine soap. White Rose, Lily of the Valley or Violet odors.

18c for 25c "4711" bath crystals; perfumed.

29c for "4711" Vegetal toilet water.

42c for Mme. Isbell's 50c face powder.

42c for Mme. Isbell's 50c Turkish bath oil.

39c for Bradley's 50c toilet water. 4-oz. size.

19c for Bradley's 25c toilet water. 2-oz. size. Woodland, violet and Nile rose.

29c for Rich's 65c violet toilet water.

11c for Bradley's 15c talcum powders. Woodland, Fancita, Nile Rose.

11c for Lazell's 15c Masseta talcum powder.

17c for 25c Perspiro or Deodorant—destroys all odors from perspiration.

50c Lazell's or Violet Face Powder 25c

5c for 25c celluloid back tooth brushes. Have real bristles. After a month or two the bristles come out.

19c for 25c and 35c buffers. Wood back with detachable chamois.

18c for 25c and 35c real bristle nail brushes.

19c for 25c, 35c and 50c hard-rubber combs. All coarse or coarse and fine combination.

9c for 15c manicure sets, including file, orange stick, emery boards.

19c for 25c COLORITE for renewing old straw hats.

ECONOMY BASEMENT

White Canvas Pumps



$1.49

Splendid $2.25 values. Flat ribbon bow, leather heels and turn sole.

Also about 1000 pairs of Patent and Tan strap pumps and lace Oxfords. $3.50 values, $1.49.

Clearaway of Emb'd Robes

Prices Drop to Less Than Half

Every colored embroidery robe in stock now drops under one of two prices. There at 47 in all, diversely of

Crepes—Voiles—Lingerie—Ratines.

Some are white embroidered in black; some are white embroidered in colors; some are colors self-embroidered. All are of this season. Smartly embroidered in French, solid eyelet or the new Bulgarian work. Savings run like this:

All robes worth up to $12.50 are $5.95

All robes from $13.50 to $18.50 are $7.95

All White Robes Reduced a Third

Your unrestricted choice of any white embroidered robe in stock at a straight third less than the former prices.

Were $15 to $60, now $10 to $40.

Just 4 More Days of the

Summer Linen Sale

THIS is fair warning that if you don't buy your linens, towels and bedding within the next four days that you will have to pay more money thereafter. The Linen Sale ends June 10, not to be repeated until next January.

(Main Floor, Left)

Clean-up of Wash Goods

Former prices to 50c, now at

10c

Broken lines and odd lots of imported Zephyr ginghams and Irish dimities in various designs and patterns, and plain shades in all linen lawns and lingerie batiste and French organdies.

P. S.—These goods were formerly priced at 25c to 50c a yard. At this clean-up price of 10c we can accept no phone orders, nor returns. None sent C. O. D.

Linen Remnants at Half Price

Best pieces sell first, hence these linen remnants include our best sellers. White and colors in suitings, waistings and dress linens. Lengths 2 to 6 yards. All marked at the regular price. Make your selection and pay just half.

None returnable—none sent C. O. D. Ready at 8:30.

Val Laces 10c to 20c At 5c YD.

An Importer's close-out lot of pretty round-thread Val laces. Matched sets of edges and insertings 1 1-2 to 2 1-2 inches wide. Identical patterns have sold over our counters at 10 to 20c a yard. Choose here to-morrow at 5c.

(Main Floor, Right)

M. RICH & BROS. CO. M. RICH & BROS. CO.

Davison-Paxon-Stokes Company

It Is a Pleasure to Shop in This Big, Cool Store

The Store Closes at One o'Clock Saturday

A Week-End Dismissal of Much Good Merchandise Attended by the Lowest Pricing of the Season

Right at the Threshold of Summer the Store Seeks to Close Out Short Lots and the "Too Manys"

Which Means a Day and a Half of Uncommonly Good Opportunities Ahead

Friday will be a very busy day---as foretold in the news given below---Saturday you will have a whole day's shopping to do in five hours, but, to make up for fewer hours, we have added many advantages in the way of lowered prices.

First Floor

Linen Laces Up to 15c at . 8c yd

Which means an appreciable event. There are edges, insertions and beadings, many in matched sets, widths ranging from 1-2 to 2 inches. Laces that are priced here daily up to 15c are assembled for this sale at 8c yard.

50c and 65c Plaitings at . . 39c yd

Very dainty net and chiffon rufflings and plaitings; white, cream and black.

25c Neckwear at 10c

Fresh Neckwear transforms a dull gown.

Nor need the cost be great—as this sale will prove. A variety of stylish new collars—square or round sailors, to wear with blouses, also jabots and stocks, the kinds that are priced regularly here at 25c, are to be had in this sale at 10c.

A Sale of Veilings at . . 19c yd

How the right Veil can improve a woman's summer hat is almost beyond belief until you have made the experiment. Here are many becoming veilings, black, white and colors, from which you may choose at 19c yard.

400 Pairs Long Silk Gloves at . 69c pr.

White and black—16-button length, double tipped silk Gloves, in all sizes. For this sale at 69c pair.

Fans, Too, Have Their Prices Clipped

Japanese Paper Fans, new and very artistic. A special collection at 11c each.
25c Fans at 19c each.
35c Fans at 29c each.
50c Fans at 43c each.
75c Fans at 69c each.
Satin Palm Porch Fans, two for 5c.
Bamboo Fans, 10c each, three for 25c.

White Hose

We have made special preparation to supply the unusual demands of the season.

These of special interest—all white:

Medium weight cotton or silk-lisle Hose, 25c pair.
Gauze lisle Hose at 35c pair.
Imported silk-lisle Hose at 50c pair.
Silk-boot Hose at 50c pair.
All-silk Hose at $1.00 and $1.50 pair.

Misses' White Hose

Plain, lisle, shaped Hose; 25c and 35c pair.
Silk-lisle Hose, 50c pair.
All-silk Hose, $1.00 pair.
Ribbed Silk Hose, 50c pair.
Ribbed lisle Hose, 25c and 35c pair.
Infants' and Children's plain white lisle Socks, 25c pair.
Silk-lisle Socks, 35c.
All-silk Socks, 35c and 50c pair.

Beautiful Ribbons at 19c
Instead of 25c and 30c

Girls are all asking for fresh hair bows, new girdles and sashes. These pretty novelty Ribbons will fill their needs at an appreciable saving.

Persian, Dresden and floral effects; 5½ and 6 inches wide.

Second Floor

59c to $1.00 Silks at . 29c yd

Important among savings opportunities in this sale will be this outclearing of Silks. A very wonderful variety of kinds and colors. Silks for daytime and evening dresses; for afternoon frocks; for street costumes—in fact, one could find Silks in the assortment for purposes too numerous to mention.

Soft messalines, for instance, in pinks, blues, lavender, wistaria, greens, browns, taupe, silver, amber, etc. Taffetas in solid colors—all evening shades and white. Novelty Silks galore; also smart striped and checked effects.

The opportunity is one that will appeal to many women who know how unusual the pricing is—29c yard, for regular 59c to $1 Silks.

Novelty Wool Suitings at . . 49c yd

Including good mohairs which are so much in demand just now for traveling suits and dresses and for bathing suits; blue or black with white pin stripe; also pretty wool fabrics for separate skirts, tans, browns, grays, reds, blues and mixtures. All priced for this sale at 49c yard.

Danish cloth is a good fabric for Bathing Suits.

Here it is in white, black and colors, at 25c yard.

A Very Unusual Pricing of Popular Dress Cottons

15c Yard for 25c Fabrics

Such as silk-mixed zephyr tissues, Egyptian, sheer cotton tissues, Bedford cords—all new, this season's goods, in a great variety of fashionable patterns: stripes, checks, plaids, figured effects. They are priced here regularly at 25c—you may buy them in this sale at 15c yard.

25c Madras at 15c Yard

Renfrew zephyr madras, 30 inches wide, in stripes, checks and plaids; very fine quality. For Friday and Saturday's sale it is priced at 15c instead of 25c yard.

Summer Table Linen Should be Different

Should be especially snowy and dainty and light, should launder easily and should be inexpensive. Here are linens that meet those requirements, and note the special prices:

60c Damask at 48c yard

Snow-white, bleached Damask, 72 inches wide.

$1.00 Napkins at 75c Dozen

18-inch bleached mercerized Napkins—hemmed ready for use.

59c Sheets at 47c

Twenty dozen Armorside welded seam sheets, 76x90-inch size. Special for this sale only at 47c each.

Third Floor

Some Special Undermuslins at Very Special Prices

Combinations For Instance at . 49c

Corset cover and drawers, they have imitation hand-embroidered yoke, very pretty—another style is lace trimmed, with beading and ribbon finish. Garments of wonderful value at 49c.

Combinations at 79c

There are at least ten styles to select from, and every one a good style. Corset cover and drawers combined. Choose from various pretty trimming conceits, laces, embroideries, medallions, beadings and ribbons.

Children's $1.25 White Pique Hats at $1.00

These cunning little Hats are very popular just now. They are made with button-on crown, brim has embroidered scallop edge; trimmed with pink or blue ribbon which can easily be removed for laundering. They are pefectly fresh, new, immaculate, just ready to adorn some pretty little head. For this sale, priced at $1.00 instead of $1.25.

A Sale of Girls' Hats at $1.00

Regular $2 to $3.50 Hats

Stylish, pretty straws, smartly trimmed; ideal hats for traveling and for general wear. Quite a number to select from at this special price—$1.00.

Infants' $1.25 Caps at 89c

They are all new and exceedingly dainty and pretty—fresh, crisp and immaculate; made of fine, sheer materials, and beautifully trimmed and finished.

New Wash Suits for Boys at 98c

Suits that are uncommonly good too at that price—they are new, have just come; made of white linene, with big blue or red sailor collar trimmed with white braid; Russian style. Sizes 2 to 6 years. There will be busy buying of these Suits to-morrow—for mothers will readily realize their unusual value and good style.

"Model" Brassieres at 49c

Women like "Model" Brassieres because they are inexpensive—one can have twice as many—then they are so prettily made that no corset cover need be worn over them. At 49c there are several styles to select from. Some have square yoke formed of embroidery, others are trimmed with medallions, and others are plain, with a finish of very narrow embroidery edge.

75c Night Gowns at 50c

Good summer-time Gowns—made chemise style, square yoke of wide embroidery band, finished with lace.

Fourth Floor

An Outclearing of Suits, Dresses, Skirts, Coats Etc.

The choicest and most distinguished of midsummer garments—Suits and Dresses and Skirts to be sold at two absurdly low prices—

$4.95
$14.95

And they are precisely the sort of midsummer Suits, Dresses, etc., that people are buying every day at full prices.

But listen:

$10 Linen Dresses at $4.95

They are made of the very best linen, in the becoming and popular Russian style, of white and colored linen combined, with wide crush girdle of silk in contrasting color. Entirely new and very smart.

$8.50 to $10.00 Lingerie Dresses at $4.95

Some simple, some actually elaborate, but all possessing value and desirability far surpassing your expectations, at this price. We have never had more charming Dresses at so small a cost.

New—they have never been shown in stock.

Beautiful white grenadines and lingerie cloths; some have trimming of velvet, old blue, rose or black, and lace bands; others are embroidered and lace trimmed.

$8.50 Dresses at $4.95

Dainty, cool little frocks, all one-piece style, of many different materials—striped and figured voiles, ratines, crepe voiles, novelty crepes—in all the pretty blues, pinks, lavender, white and the combined colors so popular this season. You may choose from these scores and scores of charming Dresses, at $4.95 instead of $8.50.

$8.50 to $12.50 Silk Dresses at . . $4.95

Foulards, messalines, Shantungs—browns, blues, grays, black-and-whites and natural shades.

$29.75 to $40 Dresses at . . . $14.95

Delightfully surprising as to fashion and to price. Just the thing for afternoon affairs, for dances at the club, for dozens of occasions during the summer. The materials are crepes, grenadines, voiles, fine ratines; in white and the new colors. Very elegant, high-class Dresses—they are priced, as they hang in their cases now, $29.75 to $40—you may buy them in this sale at $14.95.

Fourth Floor---Continued

$25 to $39.75 Silk Dresses at . . $14.95

Shimmering charmeuse, soft, rich crepe meteors, crepe de chines and silks of very fine qualty. They are afternoon and evening dresses—just such as will be needed all summer. Choose from an assortment of fashionable shades and colorings.

$20 to $34.75 Suits at $14.95

Thirty-five beautiful two-piece Suits of ratine and linen; white and colors. Stylish Suits—they will hurry out to-morrow, at this price.

$25 to $40 Wool Suits at . . $14.95

Only sixty Suits in this assortment—they will change hands quickly when women see them to-morrow at this price. Smart wool Suits in blues, mixtures and black. Our regular $25 to $40 Suits, to go at $14.95.

$8.50 Separate Skirts at $4.95

One of the most necessary items on the woman's summer wardrobe list.

Here are pretty, new wool Skirts, in light color tans, grays, mixtures; also navy and black; serges, whipcords and Bedford cords. Priced for this sale at $4.95 instead of $8.50.

Plenty of large sizes.

Raincoats at $4.95
Linen Auto Coats $4.95

Fifth Floor

Note How You May Buy Willow Grass Rugs

$1.50 Rugs at 98c--36x72 inch Size
$3.00 Rugs at $1.98---54x90 inch Size
$5.00 Rugs at $3.65---6x9 foot Size

Artistic, Sanitary, Economical, Popular Floor Coverings

Willow Grass Rugs are soft and pliable—they can be used the year 'round for every room in the house, but for the summer they are a decidedly practical and desirable floor covering for cottages and porches.

They are real works of art, and carry beauty and attractiveness to any home.

$2.00 Axminster Rugs at $1.48

27x54-inch size—these Rugs in "hit and miss" pattern, made from the ends of yarns. They are the same quality identically, as our $2 Rugs—there are only 100, and you may buy them at $1.48 each.

Fresh Draperies Are Needed for the Home

Here Is How You May Buy Them in This Sale

Beautiful scrims, voiles and marquisettes, in new and artistic bordered effects, and all-over designs. Colors to suit any decorative scheme.

20c Scrims at 12½c yard.
25c Scrims at 17c yard.
30c Scrims at 20c yard.
35c and 40c Scrims, Voiles and Marquisettes at 25c yard.

Curtain Nets Lower Priced

50c Nets 35c a yard
60c and 65c Nets at 45c yard
75c Nets at 55c yard
85c Nets at 65c yard
$1.00 Nets at 75c yard
$1.25 Nets at 95c yard

JUDGE GUARDED AT THE TRIAL OF MILITANTS

Police Throng Court When Merchants' Suit Against Suffrage Leaders Is Called.

Special Cable to The Atlanta Georgian.

LONDON, June 5.—With the court house guarded by policemen and Justice Darling safeguarded by detectives, the suit of a number of West End merchants against Mrs. Emmeline Pankhurst and other influential members of the Women's Social and Political Union for damages to windows and other property, growing out of the militant suffragettes' violence campaign, began to-day before a special jury.

Among the defendants, in addition to Mrs. Pankhurst, are Mrs. Flora Drummond, Sylvia Pankhurst, Christabel Pankhurst, Mr. and Mrs. Pethick Lawrence and Mrs. Luke.

The extraordinary police precautions gave rise to a report that Justice Darling had been threatened with death.

Emily W. Davison, the militant suffragette who was badly hurt yesterday when she tried to break up the Derby on Epsom Downs by grasping the bridle of King George's horse, Anmer, gained consciousness between 1 and 2 o'clock this afternoon, having lain in a state of coma nearly 22 hours. She was able to take nourishment and hope was revived among her friends that she would pull through.

The Women's Social and Political Union, of which the Davison woman is a member, sent flowers and delicacies to the hospital to-day and engaged a special apartment and special doctors and nurses to care for the woman, who has nearly made a "martyr" of herself.

Jockey H. Jones probably will not be able to ride again for half a year.

Queen Mary, who witnessed the tragic incident from the royal inclosure, was greatly shocked.

Epsom Downs Track Now Guarded Closely.

EPSOM, ENGLAND, June 5.—Precautions of the most drastic nature were taken to-day to guard the Epsom race course to prevent a repetition of the disaster of yesterday when a militant suffragette tried to break up the running of the Derby. If it is necessary, it is said, King George is prepared to authorize the presence of soldiers at the race course to help police it.

The chief evnt on th program today was the Coronation Cup. King George's horse, Anmer, with which the militant interfered, was entered in this event.

Mutes Debate Plan To Remove School

MACON, GA., June 5.—The annual meeting of the Georgia Association for the Deaf and Dumb is in progress here, with more than 100 members in attendance. More are expected to arrive during the day. The convention was opened by President I. H. Marchman, of Atlanta.

There will be an open discussion this afternoon on the proposal to recommend to the Legislature that the school for the deaf be moved from Cave Springs.

550-lb 'September Morn' Model Jailed

FARRELL, PA., June 5.—When Constable George Bird called at the home of "Big Annie" Long—weighing 550 pounds—with a warrant charging disorderly conduct, he found her wearing only a broad smile. She declared her clothes were hidden.

Bird seized several lace curtains, wrapped them around her, bundled her into a dray and carried her off to jail.

Congress to Take Up Mississippi Dredging

WASHINGTON, June 5—Chairman Sparkman, of the House Rivers and Harbors Committee, to-day announced that beginning July 7 his committee will make an exhaustive inquiry into a project to improve the lower Mississippi River from the passes to the mouth of the Ohio.

The expenditure of about $60,000,000, ranging over a period of years, is contemplated.

Wall Street Victim Ends His Life in Leap

NEW YORK, June 5.—Worried to the point of insanity over losses sustained in Wall Street in the present slump, Dr. Stephen C. Storck, a dentist, jumped to his death from a window of his home on the eighth floor of a fashionable apartment hotel today.

Mrs. Storck saw her husband's death leap.

2 Women Poisoned In Chattanooga Cafe

CHATTANOOGA, June 5.—Mrs. Frank Bell, of Birmingham, and her sister, Mrs. Fred Lovery, are seriously ill from ptomaine poison at the home of their mother on Lookout Mountain.

They say something they ate for lunch in a Chattanooga restaurant made them ill.

Happy Hooligan starts to break into society—A fine feature in the Comic Section of The Sunday American.

White City Park Now Open

It's a Gay World the Doc Is Living In



When the Doc Speaks to the Girl

By JAMES J. MONTAGUE.

THERE'S a murmur in the class room, there's a flutter in the frat;
As the eager misses wonder how they'll look in this or that.
Fled are thoughts of "proms," and dances, dips and tangos are forgot;
Banished—for at least a fortnight—is the dear old turkey trot.
And throughout the seminary voices musically repeat:
"Won't it just be **grand** to see him? Isn't he the cutest sweet?"
So they wait with wild impatience, in their loveliest array,
Till they hear the Doc address them on their graduation day!

UP the driveway rolls a motor, and the girls in furious glee
Shout (correctly) all together: "Goody! Goody! It is he!"
Hand in hand they circle round him with their cultivated grace,
While he looks upon them brightly with his gentle, kindly face,
And a cheer like liquid silver echoes sweetly through the air
As he takes his new silk hat off and reveals his baldish hair.
For not Faversham nor Hackett—no, not even Edward Bok—
So delights the dear young ladies as their good old friend the Doc.

WHAT to him is dreary statecraft—let the hands take care of that—
When these young hearts all are beating with a welcoming pitter pat?
What are protocols and papers which assistants bid "Sign here!"
When these shining morning faces speak soft praises in one's ear?
Gayly now they gather round him while the minutes hurry fact,
And he's thrilled as he discovers that he's found his job at last!
Happy Doc! More happy maidens! How their hearts leap! Well they may!
When they hear the Doc address them on their graduation day!

Arguments Ended in Alabama Rate Case

Arguments in the rate case in which the L. and N. and the State of Alabama are at loggerheads over a proposed 2 1-2-cent passenger fare closed Thursday afternoon.

Judge Grubb having issued a restraining order, a temporary injunction is sought by the railroad. Whether the decision in this hearing will be appealed to the Supreme Court or whether the case can be tried on its merits so as to get it to the Supreme Court just as quickly is the only question. In one form or another the case will go to the highest tribunal.

FEARFUL CASE OF PILES CURED

Suffered Intensely, Resinol Brought Instant Relief.

The same soothing, healing, antiseptic medication that makes Resinol so remarkably successful for skin troubles, affords immediate relief in the most distressing cases of itching, painful and bleeding piles. Miss Mazie Russell, 1254 N. Gay Street, Baltimore, writes:

April 24, 1913.—"I had a most severe case of piles. I suffered day and night. I could not sleep or even lie down, and everyone told me the only relief for me would be an operation, and that I dreaded. I was almost wild with pain. I read of Resinol Soap and Resinol Ointment and sent for samples. The first application gave me instant relief. After using only two jars of Resinol Ointment and Resinol Soap, I can truthfully say that Resinol completely cured me.

"I hope all other poor sufferers will read of Resinol, as I know it will help them as it did me, for I can never say enough in praise of it—for it does more than is even claimed for it."—(Signed) Mazie Russell.

Better proof, even than such a letter, is to try Resinol yourself and see how quickly the trouble disappears. For free trial write to Dept. 46-S, Resinol, Baltimore, Md. Resinol Ointment and Resinol Soap are sold by all druggists.

MISS MORGAN SEES NO HARM IN TROTS

NEW YORK, June 5.—Miss Anne Morgan, daughter of the late J. Pierpont Morgan, sailed to-day for Europe on the liner La France, the same ship on which her father's dead body was brought home. Just before leaving, Miss Morgan gave out an interview, in which she put the stamp of approval on the turkey trot, which has been banned here and abroad as immoral.

"If people want to dance it, let them go ahead," said Miss Morgan. "I don't see any harm in it. Everybody seems to be doing it."

"Did you ever dance it?" asked a reporter.

"Certainly not," replied Miss Morgan, with emphasis.

The sailing of the ship was delayed fifteen minutes until J. P. Morgan, Jr., could say good-bye to his sister.

Rev. Dr. John E. White has a splendid article in The Sunday American on "The House of Our Fathers." Everybody should read it.

BALTIMORE READY TO GREET AD MEN

BALTIMORE, MD., June 5.—Many novel features have been planned for the annual convention of the Associated Advertising Clubs of America, which will begin a week's session next Monday in the Fifth Regiment Armory here.

Sermons will be delivered by delegates from the pulpits of about thirty local churches next Sunday.

Eight men from the Cross Country Club, of Washington, will take part in a forty-mile relay race Monday. They will carry a message from President Wilson, at the White House in Washington, to President Shay, of the Baltimore Advertising Club, at convention hall.

Each man will run five miles and the sanction of the Southern Athletic Association is expected to be secured, so that the feat will go down officially as a record for a relay run.

Governor Goldsborough and his staff will lead the club's pageant through the streets Monday night.

Elaborate advertising exhibits are being erected at the convention hall.

CHAMBERLIN-JOHNSON-DuBOSE CO.

Atlanta New York Paris

A Sale of Gloves

The Kinds Wanted for Right-Now Wear at Great Savings

Buy a summer supply!

In that direction lies economy, for these are the gloves that women want right now and will want during the next few months—fabric gloves and chamois gloves. Why such prices, then? Not because the gloves are any but the most desirable, but because we are tonicing the glove stock, putting it in good order—all to your benefit.

You may enjoy these prices all day Friday and Saturday, when the store closes at one o'clock.

50c Lisle Gloves, two-clasp, tan, brown, navy, black and white. Not all sizes in every color, but all sizes included **29c**

$1.00 Silk Gloves, gloves in fine favor right now, those with the tucked wrist, may be had in apricot, wistaria, reseda and old rose, at **29c**

$1.25 Chamois Gloves, one-clasp, natural shade. They are beautifully ideal gloves for summer wear. All sizes from 5½ to 7½, at **59c**

$1.00 Silk Gloves, sixteen-button length and made by Kayser, in pink, light blue, tan, brown, reseda, navy, lavender and mais— all sizes, at **59c**

$1.75 and $2.00 Silk Gloves, Kayser's sixteen-button, embroidered silk gloves, and the silk is Kayser's heavy quality. In tan, brown, pink, light blue, old rose, green, lavender, light gray and taupe, at **98c**

"Your Ribbons Are the Prettiest in Town"

We have heard this not once, but many times these last few weeks since the season for sashes and ribbon trimmings has opened in earnest.

And not only are they the prettiest, but they are most remarkably priced, due to some smart buying that we did right in front of the season.

But see for yourself, therein lies better proof than all that we or our friends could say. See these—

Brocaded and Flowered Ribbons at 49c yard, doubtless the most unusual values we have known at this price. Six and eight inches wide, the flowered ones in colorings that seem hand-painted and the brocades are rich—pinks, light blues, lavenders, Nile, mais and white.

New Bulgarian Sashes, $2.00 to $4.50, fringed and embroidered ends, wanted right now to add a touch of color to white frocks and for trimming hats.

Messaline Ribbons at 25c a yard. Every color is here and the quality of messaline is that soft quality that is not easily crushed. They are six inches wide.

Warp Print Ribbons at 35c a yard. Compare them with ribbons you have formerly considered splendid value at 50c a yard. They are five and six inches wide and the colorings and patterns are exquisite.

A Fine Bit of Embroidery News

The Gist of It Is Splendid Savings

Told briefly—but the most elaborate telling of it would not affect the **values;** the woman who reads this simple announcement will **sense** the unusual merits of this occasion—the good news reads like this—

Swiss and Nainsook Baby Sets Half-Price

The edges are three to eight inches wide. The insertions are one-half inch to one and one-half inches wide.

Then there are ribbon beadings and the finest of little entre-deux.

Patterns—you will call them "sweet" and picture at once the charmingest dresses, waists and underwear that they will make.

Regularly 20c to 85c a yd.
Now 10c to 42 1-2c a yd.

$16.50 Embroidered Robe Patterns $10.00

Here's a summer frock, a charming summer frock at a saving of $6.50!

Batiste and Voile robes in white and colors embroidered in colors. The embroidery shows in borders, blind patterns—dots of various sizes, florals, sprays—choose from pink, light blue, tan, lavender.

A Sale of Art Goods

Notable among the art goods that have their prices reduced to effect a brisk clear-away are

Royal Society Packages

And Peri Luster packages. Included are combination suits, skirts, misses' gowns, scarfs, pillow covers, baby jackets, pin trays and the like with the floss for the embroidering.

These were regularly $1.75, $1.50, $1.00, 75c, 25c. Now they are **$1.00, 75c, 50c, 25c, 10c.**

Single and split zephyr, regularly 5c an ounce, is **1c.**

Curtain and pillow bands, regularly 50c and 35c a bolt of 4 1-2 yards, are **15c and 10c.**

Antique crash centers and scarfs, regularly 50c, are **10c.**

Stamped white linen handbags, regularly 75c and 50c, are **25c and 10c.**

Stamped linen—natural shade—scarfs, centers and pillow covers, regularly $1.25, 75c and 50c, are **75c, 50c and 25c.**

Silk, cotton and chenille dress cords, all colors, regularly $1.00, 75c and 50c, are **75c, 50c and 10c.**

Agents for Butterick Patterns and Publications

Chamberlin-Johnson-DuBose Co.

BOYS' HIGH PUTS OUT RECORD CLASS

Graduates of Three Departments Take Part in Commencement Exercises Friday Night.

Boys' High School will graduate the largest class in its history Friday night at the Grand Opera House. Sixty-four will receive diplomas. Of these 24 have been students in the classical course, 11 in the scientific course, and 29 in the commercial course.

Sam Eplan will represent the commercial department in an oration, "The Gospel of Service," and Joseph H. Stanfiel will deliver the valedictory.

Roy W. Manning, with the oration, "Universal Peace," and Ernest Lowenthal, with the oration, "Woman Suffrage," will speak for the literary department. The valedictory will be delivered by Bascom H. Torrance.

Walter R. Daley, president of the Board of Education, will present diplomas to graduates, and Harold Hirsch will make the award of medals and scholarships. The Holzman medal will be given the member of the senior class with the highest scholarship. The Atlanta Chapter of the U. S. Daughters of 1812 offers a medal for improvement in physical culture.

College Scholarships Given.

Among the scholarships are the Harold Hirsch scholarship to the University of Georgia and scholarships to Emory College, Mercer University, University of North Carolina, Washington and Lee, University of the South, Tulane and Davidson.

The faculty of the high school will occupy seats on the stage during the graduation exercises. Faculty members are Professor Dykes, principal, and Professors R. C. Little, Eugene Ragland, H. O. Smith, J. V. Hodges, J. H. Smith, W. C. Lowe, A. S. Gaffney, E. C. Phillips, T. H. Smoot, J. W. Simmons, L. P. Wilson, A. C. Whitehead and L. O. Kimberly.

Boxes will be occupied by members of the Board of Education, which is made up of W. R. Daley, president; George M. Hope, vice president; Mayor James G. Woodward, A. H. VanDyke, W. O. Stamps, Walter H. Rich, Dan W. Green, James L. Key, Dr. G. Y. Pierce, W. M. Anderson, Claude E. Buchanan and A. P. Morgan.

Names of Graduates.

The members of the graduating class are:

CLASSICAL COURSE — Arthur Samuel Armistead, Robert Glenn Bell, Herbert Ong Calhoun, Samuel Charles Chandler, James Lamar Carson, Edwin Martin Cooledge, Charles Benton Cotney, Raymond Parks Englett, Spencer Augustus Folsom, Lawrence James Fox, Evelyn Harrison Hamilton, Preston Brooks Heitzendorff, Jr., George Brown Hoyt, Jerome Bearce Johnson, Rolling Henry Jones, Thomas Wharey Little, Edwin Payne Lochridge, William Lowndes MacDougal, Arthur Charles Neuschulten, James Franklin Price, Jr., Lewis Packard Rosser, Jr., Herbert Charles Sams, Bascom Hurt Torrance, James Waddell Setze.

SCIENTIFIC COURSE—Lauren Goldsmith, Robert Daniel Bedinger, Guy Ernest Lipscomb, Ernest Heyman Lowenthal, Eugene Thomas Johnson, Roy Walker Manning, Bernard Neeson Neal, Patrick Elihu Seawright, William Robert Wash, Samuel Ass Small.

COMMERCIAL COURSE—Paul Robbins Allen, Frederick Wilhelm Anderson, James Brannen Asbury, Walker Akers Bloodworth, Paul Albert Benning, Hugh Anderson Butler, Hyman Cohen, James Edwin Coleman, James Lawrence Courtney, Samuel Eplan, Herman Falcovitz, John Forest Gee, Mitchell Ginsberg, Tom Henley, Roy Edward Hoffman, Frank Frederick Lefkokk, Edward Carey Lynam, Joab Olin Mangum, Charles Morris, Robert Raymond McCullouch, Samuel Lyons McKinney, Hiram Taylor Nichols, Louis John Pioda, John Theophilus Smyly, Joseph Hunter Stanfiel, Samuel Louis Taylor, Luther Deck Wallace, John William Welch, James Robertson Wikle.

Many Get Tickets For Tech Luncheon

Applications for tickets to the Tech luncheon at the Capital City Club on Wednesday are being received in large numbers. As the capacity of the club's ball room and adjoining rooms is limited to 500, those who hasten have the best opportunity to get seats.

Robert F. Maddox, president of the Capital City Club, is in charge of the luncheon. Mel R. Wilkinson is chairman of the Chamber of Commerce committee on arrangements. A. R. Colcord is chairman of the committee of the Atlanta alumni.

Non-resident graduates, trustees, the faculty and the graduating class will be guests of honor.

Pastor Refuses to Take Wedding Fee

CHICAGO, June 5.—The Rev. Elmer Pennewell, pastor of the Euclid Avenue Methodist Church, to-day sent back unopened an envelope containing a wedding fee.

He said that he could not conscientiously accept pay for performing a ceremony, which was part of his duty as a minister.

South Georgia Ships Beef Cattle to West

COLUMBUS, GA., June 5.—A rather unusual sight for Columbus was a car load of fine beef cattle en route from Cairo, Ga., to Kansas City, Mo., where they were to be slaughtered.

Western butchers are purchasing many cattle from the raisers in South Georgia.

Happy Hooligan starts to break into society—A fine feature in the Comic Section of The Sunday American.

Actress, Society Favorite, Pricks Stage Bubble

Personality and Work, Not Beauty, Success Recipe



Mrs. Horace Wright.

Variety Harder Than 'Legit,' Asserts Mrs. Horace Wright.

That ancient bubble of belief held by stage-struck maidens and the dear public that life on the stage is an endless procession of glittering glory, strewn in careless profusion with roses of success that can be picked by the giddy and the light-footed, was punctured by Mrs. Horace Wright—Miss Rene Dietrich professionally—one of the hits of the Forsyth show, Tuesday afternoon.

Mrs. Wright is a sister of Mrs. Fred Knelp, 31 Avary Way, and has been made much of by Atlanta society since she came to Atlanta with her husband as part of the Forsyth bill. She has been the guest of honor at a number of affairs, and has made as much of a "hit" with society folk as she has with Forsyth audiences.

Though her dressing room table was littered with invitations, and imposing cars waited in front of the theater to carry her to the drawing rooms of the elect, she took time Tuesday after the show to tell a Georgian reporter that on the stage, above all places, "things are not what they seem."

Stage Life Hard Work.

"Stage life, especially life on the vaudeville stage," said Mrs. Wright, daintily powdering the tip of her nose and groping eagerly for the stray bit of air that entered the stuffy dressing room—for the air in the dressing room is not the same air you get out in front—"is a good synonym for hard work, with a big 'H.' It is not the glorious, joyous, careless life that the novelists would have us believe.

"Nothing is more foolish than the imaginings of the stage-struck girl who thinks that just because she has soulful eyes and a pretty face she can achieve success on the stage. Of course, beauty is an aid to stage success, but after all the real secret of success is just the same as the secret of success in any other profession. Work and work and work—and then work some more.

"Success in vaudeville," Mrs. Wright continued, "is much harder to achieve than success in the legitimate. The dear public, seeing us from out front, in our fine clothing and seemingly as happy as larks, knows nothing of our real struggles. We do not have stage managers to tell us where to stand, which foot to raise first, and to fix up our pretty stage pictures for us.

Stand and Fall Alone.

"We have to get up our own scenes, try out our own songs and jokes, buy our own costumes, pay our own traveling and hotel expenses, suffer our own agonies—both of our purses and our pride—and then, after all, maybe we'll fall flat. And when we fall it is not the production that fails. It is ourselves. And the only way on earth for a vaudevillian to keep from failing is to be eternally on the lookout for something new, something to liven and freshen up the act, new songs and lyrics that appeal, and new jokes that will 'get over.'"

And then—with the smile that brings down the house when she sings "Anything Worth Having Is Worth Trying to Get"—she recommended a stage career for Atlanta young women, provided they have—

Talent.
A definite purpose.
Stick-to-it-iveness.
Ambition, AND
A willingness to work hard, and then work some more.

"Talent," Mrs. Wright declared, "or at least a certain measure of talent is absolutely essential. But by talent I do not mean mere good looks, though goodness knows good looks are an asset to any woman, whether she be on or off the stage. The kind of talent that that makes for success on the stage, however, is personality. The personality of an actor or an actress gets more 'hands' than the jokes they tell or the songs they sing. And talent also includes all the other things I have enumerated.

A bit of romance has enlivened Mrs. Wright's stage career.

Finds Husband on Stage.

During her girlhood she lived in Washington, and her voice attracted attention when she was little more than a child. About six years ago she was sent to Stuttgart, Germany, and spent a year or more studying the piano and vocal music. When she returned she wanted to go on the stage, but was forbidden by her father. She, at length, gained his consent, her fond parent thinking she would tire of the life after a few weeks and be glad to return home.

"But I am still on the stage," Mrs. Wright smiled, "and love it more than ever."

During the first year of her stage life Mrs. Wright played roles in light opera. It was during a tour of the Aborn Grand Opera Company, playing "The Bohemian Girl," that she met Mr. Wright. She was singing the role of Arline and Mr. Wright sang the tenor role of Thaddeus. Their stage love-making soon developed into the real article—and now they have a "nice home eight miles from New York and money in four banks," and every summer, after their season closes, they go home and Mr. Wright raises chickens and makes a garden, while Mrs. Wright composes lyrics and fixes up new "stuff" for the next season.

Mr. Bateh, Little Jimmy, Howson Lott and other fun-makers supply enough laughter for the whole family for a week in the Comic Section of The Sunday American.

REAL ESTATE AND CONSTRUCTION NEWS

Record Price Paid On West Peachtree

Kings Buy and Will Build—Many Apartments for Thoroughfare. Realty's "Come Back."

Real estate trading swung around Thursday from residences and close-in parcels to the southern end of West Peachtree, where a record price was hung up.

R. D. and C. S. King, of Atlanta, have bought from Joseph E. McKinley, of Selma, Ala., through Charles F. Hoke, Jr., a real estate dealer in the Empire Building, 36 and 38 West Peachtree Street for a consideration of $34,860, or at the rate of nearly $769 a front foot. This sets a record on West Peachtree in ordinary transactions. Although $750 was paid across the street from this, it was to complete a tract already purchased, and which needed the additional parcel badly.

Papers in this transaction went to record Thursday, the deal having been signed by the contracting parties Tuesday afternoon.

The McKinley lot is 50 by 132 feet, and contains a double frame house, which is rented to tenants. It is on the west side of the street about 50 feet north of Simpson Street, and a stone's throw of the Peachtree junction, which, by reason of its already heavy traffic, has been assured of a traffic policeman.

The new owners contemplate the erection of a handsome apartment house, but plans for the same are not definite.

Plans for West Peachtree.

West Peachtree, by the way, is due to see some of the most substantial improvements of the year. All that is holding buildings back is the question of regrading. The new street work will proceed as far north as Pine Street for the present, and will continue to Sixth Street later on. There will be no necessity for waiting until Ivy Street is completed, declared James T. Wright, one of the property owners, Thursday morning.

Among contemplated improvements on West Peachtree Street may be mentioned the following:

Eight-story apartment on the southeast corner of Porter Place, opposite the Lenox and the Florence apartments.

Handsome apartment of Dr. J. H. Lorenz on the northwest corner of West Peachtree Place.

Brick stores on Judge Spencer R. Atkinson's West Peachtree, Porter Place and Alexander Street frontage.

Apartments on Dr. William Owens' lots at the southwest corner of Pine Street and the southeast corner of Peachtree Place. Dr. Owens is an apartment builder on an extensive scale, having already built at the southeast corner of Third and the northeast corner of Howard. He believes West Peachtree the best apartment house street in Atlanta.

Apartment under advisement by Byron Sanders at the southwest corner of Linden, adjoining the Byron, which was also built by Mr. Sanders.

Piedmont Avenue Apartment.

A building permit was issued on Thursday by Building Inspector Hays to Mrs. Grace Keefer to build a two-story frame apartment at 797 Piedmont Avenue, at a cost of $11,000, and by day labor.

College Park School.

Workmen are busy completing a new high school for College Park, at a cost, with furnishings, of about $15,000. The building is to be of brick and two stories high. College Park already has many handsome educational buildings in the Cox College and Georgia Military Academy groups.

Building Permits.

$11,000—Mrs. Grace Keefer, 797 Piedmont Avenue, two-story frame apartment. Day work.

$3,500—S. A. Osburn, 297 Ponce De-Leon Avenue, one-story frame dwelling. Day work.

$500—Leopold Haas, Decatur Street and Piedmont Avenue, change front. Day work.

$250—Lum Carroll, 25 Racine Street, build room. G. S. Daniel.

$250—C. E. Bates, 29 Dabney Street, additions. West Construction Company.

$140—Mrs. A. L. Stieglitz, 153 Jett Street, same.

$55—R. T. Moon, 218 Grant Street, build frame garage. Crockett & Carter.

$250—J. Regenstein, Sr., 43 Simpson Street, repairs. Day work.

$150—Mrs. T. C. Perkins, 21 Boulevard Place, same. Day work.

The wonderful City Life Section of The Sunday American will be better than ever on Sunday. Mutt and Jeff, and Powers, the great cartoonist, with dozens of other fun-makers, will have exclusive features.

THE PLAYS THIS WEEK

Parade by Wild West.

Intense passion for original production and infinite detail, at any cost of time, talent or money, are commonplaces of knowledge among all well informed amusement goers to Buffalo Bill's Wild West and Pawnee Bill's Far East exhibitions in past seasons. They have stopped at nothing which would add to the verisimilitude of scenery, settings, or to the realistic effects of human activity in the vast arena; or to the significant elaborateness of the consistently comprehensive equipment for a notable revival of the street parade that will herald their advent in Atlanta Monday, June 9.

This brilliant and remarkable succession of innumerable and hitherto unknown wonders is formed in three distinct divisions, Far East, Cosmopolitan and Wild West, according to the time, place and events they symbolize, and their passing is a veritable pulsating phantasmagoria, chronological of humanity's progress from the pristine to the present period.

Rev. Dr. John E. White has a splendid article in The Sunday American on "The House of Our Fathers." Everybody should read it.

Society Notes

The City Federation will hold its annual meeting Friday. The morning session, at 10:30, will be devoted to the reports of all the clubs, and the afternoon session, at 3, to civics.

The Federation has grown in its fourteen years until to-day it includes almost every philanthropic, ethical and civic club in Atlanta, numbering in all 84 organizations, with Mrs. Charles J. Haden as president.

Feats of particular interest in the last year were securing a bequest of $500 for the equipment of Mims Park and raising $2,500 for the improvement of the Davis Street School yard. Forty thousand pledges were the result of cleaning-up day.

The Chamber of Commerce again co-operating with the Federation, additional scholarships have been given and $100 to the students' aid work.

After the lecture of Horace McFarland, president of the American Civic League, the Atlanta Civic Improvement Commission was organized, the following ladies being appointed to act:

Mrs. Charles J. Haden, Mrs. William Peel, Mrs. Edward Brown, Mrs John M. Slaton, Mrs. J. E. Sommerfield, Mrs. W. B. Cummings, Mrs. E. Z. Connally, Mrs. J. K. Ottley, Mrs. Samuel Brady, Mrs. Hartwell Spain.

Mrs. Haden has added the following strong committees and departments of work to the Federation: Appreciation, complaint, city plan, care of vacant lots, drama, civil service reform, world's peace, industrial home for wayward girls, vocational training, better housing of tenants, and household economics.

Two new calendar days have been established, Burroughs Day and Junior Civic Day on Uncle Remus' birthday, December 9.

There is scarcely a day in the year but what the Federation is asked to aid in charity or public reform. Sixteen organizations have joined in the last year. They are Ladies of the Maccabees, Washington Seminary Alumni Association, Brenau Alumni Association, Burroughs Club, East Point Woman's Club, Newnan Woman's Club, Atlanta Registered Nurses' Association, Booklovers' Club, Kirkwood Civic League, Junior Civic League of Davis Street School, Players' Club, Porter Springs Educational Association, Woman's Auxiliary of Wesley Memorial Hospital, Inman Park Girls' Club, Pen and Brush Club and Peeples Street Improvement Club.

For Mrs. Mastel.

Miss Em Baker entertained informally Thursday morning for Mrs. R. B. Barnett's guest, Mrs. Mastel, of Montgomery.

For Mrs. Wood.

Mrs. John Gilmore entertained 20 guests at bridge at the Driving Club Thursday afternoon for Mrs. C. S. Wood, of New York, who is visiting her sister, Mrs. Augustus Wilkerson. The tables were placed on the eastern veranda amid palms, ferns and flower boxes. The prizes were silk stockings. Mrs. Gilmore received her guests in a black and white voile, with touches of pink, and her hat was of pink Neapolitan straw covered with pink roses.

Dancing Party for Young People.

Mr. John T. Stewart entertained 100 members of the younger set at a dancing party Wednesday evening at the home of his parents, Mr. and Mrs. Edwin Stewart, on Ponce DeLeon Avenue. Purple and white wisteria formed the decorations, in which the High School colors were observed, and an orchestra played during the evening. Punch was served from prettily decortaed punch bowls on the piazza.

Electa Chapter to Meet.

The regular meeting of Electa Chapter, No. 6, Order of Eastern Star, will be held at the Masonic Temple Friday evening at 8 o'clock.

PERSONALS

Mrs. Amelia Wyly, of Montgomery, is visiting Mrs. Charlotte I. Peck, West Fourteenth Street.

Mrs. Marshall McKenzie and Miss May O'Brien will spend July in Wrightsville Beach.

Mr. and Mrs. W. R. C. Smith, of Druid Hills, leave next week with their family to spend the summer camping near Franklin, N. C.

Dr. and Mrs. Charles Boynton sailed Tuesday from Savannah for Boston. They will attend the Princeton commencement and visit New York.

Mrs. Henry Miller, of West Point, is the guest of her son, Dr. Hal Miller, Gordon Street.

Dr. William Goldsmith and son, William, Jr., are spending several weeks in St. Petersburg, Fla. Mrs. Goldsmith is visiting her sister, Mrs. Robert Hancock, in Baltimore.

Miss Marian Fielder left Tuesday for Charlotte, N. C., to be the guest of Miss Cornie Fore for several weeks.

Miss Aline Fielder, who has been at the Winston-Salem College this year and has been the guest of the Sigma Nu fraternity house party during the Auburn commencement, will return home Thursday afternoon.

"BELIEVE ME"

There is no common-sense reason why you should be without appetite—why you suffer distress after eating—why your liver and bowels should be inactive. Try

Hostetter's STOMACH BITTERS

It will help you overcome all Stomach, Liver and Bowel Ills.

GET A BOTTLE AT ONCE

Munyon to Sue Wife, Noted Stage Beauty

PHILADELPHIA, June 5.—James M. Munyon, the patent medicine man, has filed suit for divorce against Mrs. Pauline Louise Neff Munyon, who was famed as a beauty when on the stage.

Munyon said to-day that the whereabouts of his wife is unknown to him.

Chattanooga Woman Dying in Auto Crash

CHATTANOOGA, June 5.—Mrs. J. A. Allen was perhaps fatally injured in St. Elmo last night in a collision of her automobile with a wagon.

Mrs. Allen was thrown to the ground and received a fractured rib and a severe cut at the base of her skull.

Dynamite Plot Case Ready to Go to Jury

BOSTON, June 5.—Taking of evidence in the Wood-Atteaux-Collins dynamite plot trial ended this afternoon. The case will go to the jury after arguments.

William M. Wood, president of the American Woolen Company, is the leading defendant.

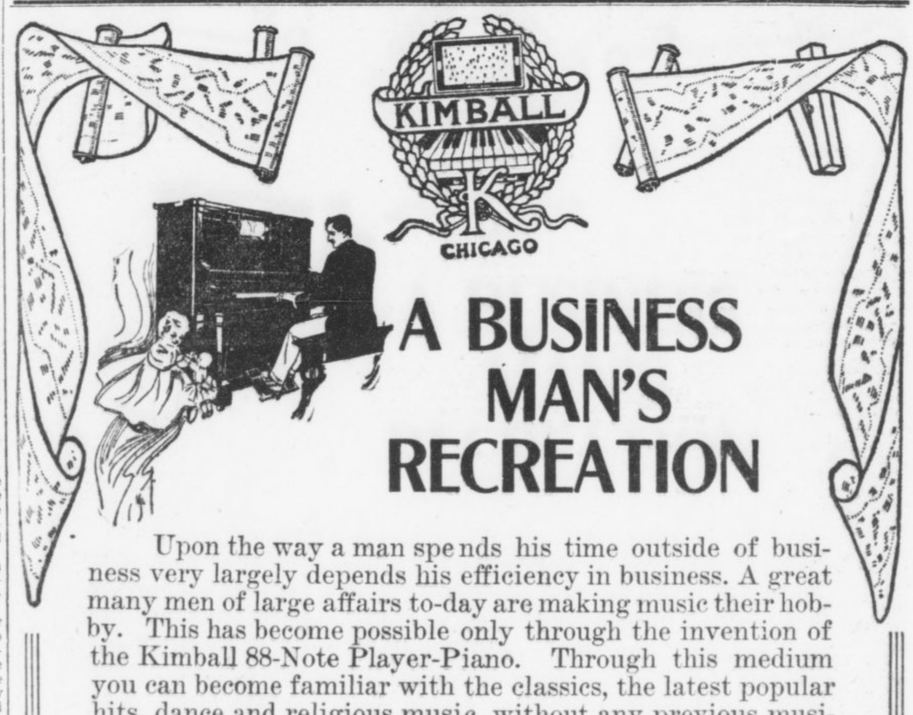

A BUSINESS MAN'S RECREATION

Upon the way a man spends his time outside of business very largely depends his efficiency in business. A great many men of large affairs to-day are making music their hobby. This has become possible only through the invention of the Kimball 88-Note Player-Piano. Through this medium you can become familiar with the classics, the latest popular hits, dance and religious music, without any previous musical training.

In other words, the Kimball Player-Piano bridges years of technical training, because anyone can play with but a few minutes instruction. With but one stroke of the lever, the Player is transformed into a piano for hand or manual playing.

Our record of sales shows that the Kimball Player is bought by the leaders in the business world, such as bank presidents, lawyers, doctors and captains of industry in every line.

We cordially invite you to a demonstration of our several styles; then you will understand and realize fully that we don't overstate the immense amount of satisfaction they afford.

If you have an old instrument or an instrument in your home that remains silent because there is no skilled musician to play it, we will make you a reasonable allowance for it to apply on the purchase of a new Kimball Player. Remember that the value of such instruments taken in trade is greater to-day, intrinsically, than it will be later on.

We will be pleased to have a salesman call upon request.

Cash, or convenient terms arranged.

YOU SAVE WHEN YOU BUY AT KIMBALL'S

W. W. KIMBALL CO.

Atlanta Branch
94 N. PRYOR ST.
H. R. Calef, Mgr.

YOU SAVE WHEN YOU BUY AT KIMBALL'S

Let's Go Camping

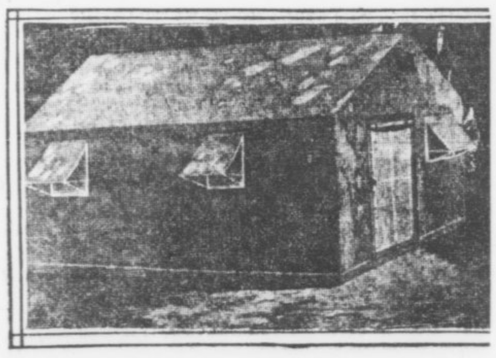

Get out into the open, under the oak trees, by the side of rushing rivers or quiet lakes. It will do you and your family good. It's the best medicine in the world. It will bring the bloom of youth to pale cheeks. We carry a full line of everything to make camping life comfortable and delightful, and at moderate cost.

Folding Camp Stools, each	50c
Folding Camp Chairs, each	$1.00, $1.50 and $3.50
Folding Camp Tables, each	$3.50
Folding Camp Cots, each	$3.50
7-foot by 8-foot Army Tents, each	$7.50
Army Hats, each	$1.50
Army Meat Pans, each	35c
Army Blankets, each	$5.00 and $6.50
Folding Buckets, each	$1.00 and $2.50
Folding Lunch Baskets, each	$2.00

With these conveniences you can be as comfortable in camp as in your own home.

Come and Fish in Piedmont

The Park Commissioners have decided that the people of Atlanta shall have the privilege of fishing in the Piedmont Lake during the month of June. The lake is full of "Bream" of all sizes. Be a sport and throw the little fish back in the lake. Get your fishing tackle now.

King Hardware Company

53 Peachtree - - - 87 Whitehall

The Social World

"Glen Hays," the suburban home of Mr. and Mrs. Thomas J. Hightower, Jr., was the scene of a large reception Friday afternoon, when Mrs. Hightower entertained for her house guest, Mrs. Robert Bohannon, of Louisville, Ky.

The house was elaborately decorated, gardenias being used in the drawing room, yellow daisies in the hall, white daisies in the library and pink sweetpeas in the dining room. The table was adorned with a plateau of pink and white sweetpeas and silver compotes held cakes embossed in pink sweetpeas and heart-shaped bonbons of pink and white. The silver candelabra were shaded in pink, and the ices carried out the color scheme. Misses Nellie and Ida Hightower presided over a prettily appointed tea table.

An orchestra played during the afternoon and 125 guests were entertained. Mrs. Hightower and Mrs Bohannon both wore lacey lingerie gowns. Mrs. Charles A. Sisson and Mrs. W. S. Elkin assisted in entertaining.

For Miss Martha Francis.

Miss Martha Francis, a bride-elect of June, was the honor guest at a luncheon given Thursday by Mrs. Dan Lyle. Dorothy Perkins roses and hollyhocks formed the decorations throughout the house, and covers were laid for eight at a table, carrying out a color scheme of pink and white. A large plateau of pink sweetpeas was surrounded by crystal vases of the same flowers, and each place was marked by a corsage bouquet of pink sweetpeas. The place cards bore hand-painted pink sweetpeas, and the hostess wore pink linen.

Guests included Misses Martha Francis, Lillian Logan, Anna Lyle, Frances Connally, Mrs. Bertram Norris and Mrs. William Schroder.

Miss Francis was lovely in a French model of white crepe, embroidered in graduated polka dots of American Beauty roses, the coat effect of white crepe being caught in front with a large black bow. A girdle of black satin finished the costume and her hat was adorned with white wings.

Dinner for Miss Francis.

Mr. and Mrs. Mitchell King will entertain at dinner on the evening of June 14 for Miss Martha Francis and Mr. Claude Douthit, whose wedding will take place the latter part of June.

Miss Hay Hostess.

Miss Minnie Lee Hay entertained Thursday afternoon at the first of a series of auction bridge parties at her home on Spring Street. A large bowl of yellow lilies graced the tea table and daisies were used in decorating the rooms where the tables were arranged. The prize for top score was a Dresden powder box. Miss Hay wore a dainty lingerie frock of white embroidered mull, finished by a girdle of pink brocade satin. The guests were Misses Margaret Beck, Bertha Wright, Louise Collier, Mrs. Roy Wynne, Mrs. R. N. Bissell, Mrs. Karl Brittain, and Mrs. J. Fletcher Heard.

Battey-Waldrick.

Miss Belle O'Driscoll Battey, daughter of Mr. and Mrs. Frank C. Battey, of Savannah, was married Wednesday evening at Christ Church to Lieutenant Meade Waldrick, of the United States army. The marriage was a beautiful event. Nine lovely bridesmaids attended the bride and a large circle of friends were entertained at a reception at the home of the bride's parents after the ceremony. Lieutenant Waldrick took his bride to his present station at Fort Totten, N. Y., where they will be for several months, leaving that post for a four-year commission at West Point.

For Miss Marie Wright.

Miss Marie Wright, a bride-elect of June, was tendered a miscellaneous shower Thursday afternoon by Miss Julia Stokes. Daisies and ferns formed the decorations, and the score cards were hand-painted in wedding bells and orange blossoms. The gifts brought by the guests were delivered by "parcel post." Twelve close friends were entertained.

Girls' Club to Meet.

The Girls' Club of Inman Park will hold its monthly meeting Friday afternoon at 3:30 at Mrs. S. C. Dobbs' residence in Druid Hills.

Phi Mu Association.

The Phi Mu Alumnae Association meets Friday at 4 o'clock at the University Club. This will be the last meeting until fall, and as delegates will be elected to the national convention, which meets at Niagara Falls August 5 to 8, all members are asked to be present.

Students' Recital.

The piano pupils of Mrs. Herbert H. Mattingly will give a recital at Cleveland-Manning Concert Hall Saturday evening at 8:15 o'clock.

The following program will be given:

Spanish Dance, op. 12, No. 3, Moszkowski—Miss Josibel Christopher, first piano; Miss Virginia Raley, second piano.

(a) "Rock-a-bye-Baby," (b) "Dance Lightly," (c) "Sleep Song," Jessie Gaynor—Miss Lillian Dixon.

"The Contented Bird," Rowe; "A Tone Poem," Cramm—Miss Pointer Donaldson.

(a) "A Goblin," (b) "The Forest Sprites," (c) "The Coquette," Jessie Gaynor—Miss Margaret Brady.

"Dance of the Clowns," Ellenberg—Miss Clara May George.

"A June Rose," Cadman—Miss Virginia Clarke.

"Dance of the Fireflies," Steere—Miss Jane Reiley.

"The First Violet," Behr—Master Murray Dixon.

Second Valse, Godard—Miss Virginia Raley, first piano; Miss Mary Bennett, second piano.

Scherzo, Schubert—Miss Margaret Reiley.

"Rondo d'Amour," Niccolo von Westerhout—Miss Mary Lee Wilhelm.

Valse Arabesque, Theodore Lack—Miss Mildred Thomas.

"La Scintilla," Julie Rive King—Miss Ruth Herrington.

Quartet, "Vedrai e Arino," Mozart—Misses Christopher, Wilhelm, Thomas and Margaret Reiley.

Mazurka, Godard—Miss Elizabeth Robinson.

Isolee (reverie for the left hand), Henri Ravina—Miss Margery Clegg.

Valse de Concert, Wieniawski—Miss Anne Will McCall.

Douex Alouettes, Leschetizky—Miss Charlotte Fogg.

"Rustle of Spring," Sinding—Miss Josibel Christopher.

Quartet, Rondo Brilliante, Fowler—Misses Fogg, Herrington, Clegg and Robinson.

Awarding of medals in piano.

Pope-Griffies.

Wednesday afternoon Miss Pearl Pope, of Oxford, and Mr. J. A. Griffies, of Carrollton, were married at the home of the bride's father. After the ceremony Mr. and Mrs. Griffies left for an extensive wedding journey.

Likes Children Better Than Dogs

Mrs. Whitman Now Very Domestic

She Sells Her $100,000 Pets

Mrs. Malcolm D. Whitman and two of the dogs.



Jennie Crocker Has Given Up Her Kennel to Care for Step-Children.

BOSTON, June 5.—A $100,000 kennel of prize dogs is worth nothing at all, if one can have two real flesh and blood children. This is the decision of Mrs. Malcolm Whitman, the California girl who was Jennie Adeline Crocker before she married the Brookline man. Mrs. Whitman is worth $10,000,000 and before her marriage her kennel of dogs was the delight of her life. They were valued at $100,000, and she spent hours with them every day. Wherever she went three or four blooded dogs followed her.

Mr. Whitman had two children by his former wife. Malcolm, the boy, is four years old. His sister, Jeannetta, is five.

It was not long after the wedding before the two babies were calling Mrs. Whitman "Mother," and running to her with their little bruises and scratches to be kissed—or their broken toys to be mended.

Mrs. Whitman forgot her dogs in the delight of serving these little ones—and now she has given away or sold practically every one of the sixty-three animals she prized so highly.

Mr. Whitman, too, has given up one of the joys of the days before he was married. He was a champion tennis player in those days, and spent an hour or two on the courts almost every day. But since his marriage he has given up this sport and is devoting himself to his business and his wife.

Friends of the couple say their marriage has worked a wonderful change in each. They have abandoned the brisk round of social events and go out now only with their intimate friends and for the quieter enjoyments that now appeal to them.

Society Notes

Martin-Sears.

Mr. and Mrs. John W. Walker announce the marriage of their sister, Miss Sarah Kennon Martin, to the Rev. Alfred K. Sears on Wednesday morning, June 4, at 10 o'clock, at the home of Mr. and Mrs. Walker, 261 Oak Street. After June 10 the Rev. Mr. and Mrs. Sears will be at home in Winterville, Ga.

Mrs. Brown Entertains.

Mrs. J. Epps Brown entertained 20 guests informally at bridge Thursday afternoon for Mrs. William Gray, of Richmond, Va., Mrs. Fairfax Montague's guest, and Mrs. John Brown, formerly of Richmond, who has recently come to Atlanta to live. Garden flowers formed the decorations, and the prizes included a set of wine glasses, casseroles and a serving platter.

Lawn Fete.

The Peachtree Street residence of Dr. and Mrs. George H. Noble will be the scene of a lawn fete Friday afternoon, givn by members of St. Mary's Guild of St. Philip's Cathedral. The hours are from 4 to 9, and there will be fortune-telling, a grab bag, candy sale, etc.

Varnell-Fitch.

The wedding of Miss Eula Varnell and Mr. James Briggs Fitch was quietly solemnized Wednesday at high noon at the residence of the bride's parents, Mr. and Mrs. John Wilson Varnell, the Rev. A. T. Spalding officiating.

Mrs. John David Askew, the bride's sister, was matron of honor, Mr. William Phinney was best man and little Laura and John Askew held streamers of white tulle and ribbons, through which the bridal party passed to an altar of greenery, flanked with vases of white lilies.

The bride wore white crepe meteor with garniture of point lace. Her long tulle veil was caught with a heart of pearls and diamonds, the gift of the bridegroom. The bridal bouquet was of bride roses and valley lilies.

A wedding breakfast followed the ceremony, the bride and bridegroom leaving later for Virginia. On their return they will be at home at the Georgian Terrace.

Woman's Guild to Meet.

The Woman's Guild of St. Luke's Church will hold their last meeting of the summer on Friday, June 6, at 11 o'clock in the infant classroom. Officers will be elected and other important business transacted.

For Miss VanEpps.

Miss Helen Muse will entertain at luncheon Saturday for Miss Minnie VanEpps, whose wedding will take place June 12. Only a few of Miss VanEpps' close friends will be present.

Miss Ribble Hostess.

Miss Virginia Ribble entertained the members of her bridge club Thursday morning at her home on Myrtle Street. Daisies and growing plants decorated the lovely home and silk hose were given as prizes.

The guests were Misses Gladys Catchings, Ruth Tanner, Maury Lee Cowles, Caro Sharpe, Elizabeth Parks, Bernice Schuessler, Lucy Stockard, Rosa Belle Chapman, Jennie Lou Lindsey, Olive Shropshire and her guest, Camilla Callaway, of Madison, and Mrs. Everett Giffen.

DR. STOCKS REGAINS PERFECT HEALTH.

After Long Vacation Returns to City This Week and Resumes Practice June 9th.

To My Former Friends and Patrons: I beg to announce that I will resume my practice on June 9. Office on seventh floor Atlanta Trust Building, 140 Peachtree St. Bell phone Ivy 4292. C. L. Stocks, Dentist.

Special Shoe Values

To-morrow and Saturday

TO 1 P. M.

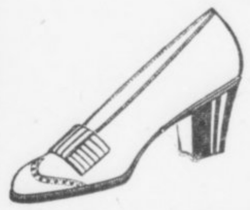

AT ALLEN'S

Beginning Saturday, June 7th, we close our store at 1 p. m. for three months. As Saturday, by custom, has become one of the best shoe-buying days in Atlanta.

We are going to induce you to shop Friday all day and Saturday half a day, instead of waiting until after 1 p. m. To-morrow and Saturday forenoon we are offering as a special leader a smart style each in black satin, tan and dull calf, white canvas or patent leather pumps at..... **$2.45**



These are regular $3.50, $4.00 and $5.00 values.

J. P. ALLEN & CO.

To-morrow a Great Sale of

Girls' Frocks

Ages 2 to 14 Years

Three Hundred Frocks on Sale at One Price

Our popular Child's-Wear Department, on 2nd floor, continues tomorrow one of the successful Week-End Sales that have obtained throughout the season. Please observe that the importance of this sale is not dependent upon *mere* littleness of price, but coupled with *good values, good style* and *good quality*

Play Dresses
2 to 6 Years
At 98c Each

Of ginghams, madras, linenes. Serviceable, dainty little frocks. Some are trimmed with embroideries, others trimmed with bands of contrasting materials, in light, dark or medium shades.

TO-MORROW
Children's Day Dresses
At 98c Each
Girls' Dresses 2 to 14 Years
At KEELY'S

Vacation Dresses
6 to 14 Years
At 98c Each

Ginghams, percales, striped madras, and a few linenes. Some are trimmed in bands of embroidery, some are tailored effects, finished with bands of contrasting materials and buttons.

Lingerie Dresses
2 to 6 Years

Dainty frocks of white lawns. Trimmings are of lace and embroidery. Other styles in pink and blue stripe dimity, trimmed in white lawn bands. All in the new long-waisted effects.

Dainty Frocks
6 to 14 Years

Of sheer white lawn. Some are trimmed with embroideries, others with dainty tucks and lace. Included in this assortment are a few pink and blue lawns. Lace or embroidery trimmed.

All Children's Hats at Clearance Prices

Keely Company





At Allen's Friday and Saturday

A Specially Arranged Sale of 300 Beautiful Summer Dresses

$6.95

$10.00, $12.50 and $15.00 Values

They arrived opportunely—and they're a most fascinating assortment of thin voile dresses for mid-summer comfort and airy daintiness—300 of them.

We bought opportunely—with regard to price and choice selections. We offer them opportunely—with a selling price that induces and a showing that is convincing There is such a variety in styles and colors that one will find her only trouble in deciding which.

Voile, fine and sheer, pink and white stripes, black and white, dark and light blue, combined with white or solid colors; and figured voiles of attractive, quaint, old-fashioned "sprig muslin" designs.

Lace, net and buttons, velvet ribbons and silk girdles form a chic finish, creating a great diversity of effects. Skirts are plain or slightly draped, peplums and tunics prevail, and good style clings to all.

This is one of many

Allen Dress Opportunities

offered you through each season.

We promise you a surprise in the real value you will find in these ready-to-wear summer dresses at

Women's Sizes 34 to 44 **$6.95** *Misses' Sizes 14 to 18*

J. P. Allen & Co.

51 and 53 Whitehall St.

Store Closes Saturday Afternoon at One o'Clock

THE GEORGIAN'S MAGAZINE PAGE

Little Bobbie's Pa

By WILLIAM F. KIRK.

WE went visiting yesterday evening to a house ware thay have a perfect baby. Pa dident want to go, beekaus he was afrade the baby's mother wud be all the time talking about the perfect child, but Ma coaxed him & me to go with her, as the peepul was old frends of hers back hoam & had jest moved here.

Wen I first saw the husband & wife I sed to myself what a hansum father & mother. I bet the baby is a peech. But wen I saw the littel feller I was su-prised, he was the hoamliest kid I evver saw.

He was a yeer oald & very big for his age & he was bilt strong & fine like a prize fiter, but his eers was too big & he had a long strate noase that looked like a exclamation point & his mouth was strate acrost his face & he had littel gray eyes like a pig.

Oh the deer littel thing, sed Ma, he looks jest like his father, doant you think so yureself, Mister Walsh?

A Little Dubious.

Mister Walsh sed Yes, but he gwallowed kind of hard wen he sed it. Fine baby, sed Pa, bilt from the ground up, isent he? But I think he looks moar like his mother, sed Pa. Doant you think so yureself, Missus Walsh? Yes, sed Missus Walsh; sum of the nabors sed so. But I notised she looked jest as doubtful as the baby's father about the baby looking like them.

I doant think he looks like eether one of you, I sed. You are one of the finest looking cuppels which I have evver met & the baby has got a face like a comic picter, I sed. It is all I can do to keep from laffing wen I look at him, I toald Mister & Missus Walsh.

What is the naim of the deer littel thing? sed Ma, kind of quick. I cud see that Ma dident want me to talk any moar & I reelized that insted of maiking the baby's pa & ma feel happy I had made them mad, so I went oaver & sat down in a corner. I think a feller is wise wen he has made a bad play to keep still for awhile insted of trying to explain it & maik things worse.

Why, sed Missus Walsh, to tell you the truth, we havent given the littel deer a naim at all yet. I know that we shud have naimed him long ago, but I am sure that he is going to do such grate things in this wurld that my husband & I cant maik up our minds what to call him. I wuddent like to naim him Willyum or Bobbie or any silly naim like that.

That made me kind of mad & I was going to say that they ought to call the baby "What Is It?" like that freak Mister Barnum used to have, but I knew better than to be impolite.

We were thinking that we wud call him Xerxes, sed Missus Walsh. I thot Xerxes was such a noabel sounding naim, &, of course, you remember the grate Pershun general that led neerly a milyun soljers aggenst Greece.

Another Suggestion.

Yes, I remember, sed Pa, & the Greeks dident do a thing to Xerxes, did they? Oh, no. If I was you I wuddent call yure baby after a false alarm, Pa sed. Why doant you call him Alexander the Great?

Maybe we will, sed Mister & Missus Walsh. What do you want to be called, baby treshur darling?

Then the freak baby opened his mouth & sed "Ba Ba," jest as plain. I hoap they doant naim that monkey face Bobbie.

Where to Find It.

"Never mind," said the cheerful idiot to a friend who was down on his luck. "Remember there's always one place where you can find money and sympathy."

"Where?" said the friend, brightening up.

"In the dictionary," replied the C. I. as he moved off.

THE TRIPLE TIE

A Story for Baseball Fans That Will Interest Every Lover of the National Game

SYNOPSIS.

Gordon Kelly, a young man from the mountains, who says that he never played on any baseball club and that he has never seen a game in his life, induces Manager Bill Smith, of the Atlanta club, to give him a try-out. At batting and fielding practice he creates a sensation. The Atlanta Georgian prints a whole page of snapshots of him and his fame spreads throughout the country.

In the meantime he has become very friendly with Mildred Deery, daughter of Galen Deery, a wealthy timber speculator. Forrest Cain, an admirer of Mildred, becomes jealous of Gordon and attempts to play him a trick and gets soundly thrashed. Gordon owns a large tract of land in the mountains, between two tracts owned by Mr. Deery and Cain, who need Gordon's property to carry out a land scheme.

The Boston Nationals and other big league clubs stop at Atlanta for exhibition games on their way North and Gordon Kelly becomes the baseball sensation of the hour. Scouts who come to see him work try to get him away from the Atlanta club, and then send wild telegrams to their owners, imploring them to come to Atlanta by the first train and do their own bidding. Nearly all the big league magnates come, and President Callaway, of the Atlanta club, announces that, while disposed to reject all offers, his club felt the necessity of living up to the obligations of organized baseball and would sell Gordon Kelly's release to the best advantage of the stockholders of the club.

Now go on with the story.

By A. H. C. MITCHELL.

Copyright, 1913, by International News Service.

TO-DAY'S INSTALLMENT.

But there were three men who were not through bidding, by any means. They were Comiskey of Chicago, the "Old Roman," who had made a fortune in baseball; McAleer of Boston, President of the champion Red Sox, and Farrell of New York, who had not made a fortune in baseball, but who was as game a man as ever lived. All three declared that as far as they were concerned, "the sky was the limit" when it came to bidding for Gordon Kelly.

"That being the case," declared Johnson, "you three men go into the next room and fight it out. All three clubs can't have the one player. I know you all well enough to know that none of you would stop bidding against each other. Go and settle the matter between you and then come back and let me know your decision."

The three men, Comiskey, McAleer and Farrell, retired. No one ever knew what transpired in the room to which they went. Whether they cut the cards, matched coins, shook dice or played a hand of pinochle for Gordon Kelly has never been learned, but they were back in five minutes and whispered to Johnson, who nodded.

In the meantime the National League magnates had opened negotiations with President Callway, who smilingly sat in his chair at the head of the table and received the offer of the club presidents. There was no diplomacy, or finesse or secret negotiations. Everything had to be open and above board, like a public auction. The big league moguls had come to Atlanta to get Gordon Kelly. It is true each magnate, when he started, thought he would have a clear field all to himself. He did not suspect that rival club owners were also hurrying to the Southern city for the same purpose. Meeting each other in Atlanta and, in a way, forcing the Atlanta club to dispose of Gordon Kelly, there was nothing left for them to do but bid for the player openly. As for the directors of the Atlanta club, they, having promised to sell the player's release, it was simply their duty to obtain the best price they could for him. It was the most extraordinary thing that had ever happened in the purchase of a ball player.

Unlike an auctioneer who works himself red in the face trying to squeeze the last cent out of his audience, President Callaway simply had to sit back in his seat and allow the visiting magnates to settle the question among themselves. With $25,000 as a basis to start from, the bids quickly rose to $35,000, at which figure all the National League clubs except New York, Pittsburg and Cincinnati declared themselves out of it. At this point President Johnson and other American League magnates joined the others at the long table.

Soon Pittsburg raised its bid to $40,000. New York said $41,000. Cincinnati said $42,000. There was a long pause. President Callaway continued to smile. President Johnson, of the American League, arose to his feet.

"President Callaway," he said, "I am authorized to offer the Atlanta Ball Club $50,000 for Player Gordon Kelly."

There was a gasp of astonishment from every one present. For more than a minute no one spake. Johnson remained standing. Finally Hermann of Cincinati said:

"That figure is beyond my limit. The Cincinnati club withdraws all its offers."

"The New York club does the same," said President Hempstead of that club.

"The Pittsburg club also retires from the arena," declared Dreyfuss.

There was another long silence, broken at last by Callaway.

"May I ask, Mr. Johnson, what club makes this offer of $50,000.

"That will be disclosed as soon as the offer is accepted—if it is accepted," replied the president of the American League.

Callaway looked at his fellow directors, Ryan and Nunnally, who nodded. Thereupon Callaway said:

"Mr. Johnson, the Atlanta club accepts your offer of $50,000 for Gordon Kelly."

"Gentlemen," said Johnson, impressively, "the club which has secured the services of Player Gordon Kelly is the Boston club of the American League—the Red Sox, champions of the world."

Hearty applause followed this announcement. Two reporters hastily arose from the table and hurried away to the telephone booths downstairs. Ten minutes later "Extras" were on the streets of Atlanta and newsboys were yelling: "Red Sox buy Gordon Kelly for $50,000."

Atlanta is a "dry town," but the baseball magnates seated at the long table in the Capital City Club raised their glasses to their lips and drank a toast in champagne to the success of the Boston American League club. And while they drank Gordon Kelly was peacefully sleeping in his bed.

CHAPTER XVII.

MILDRED DEERY was at luncheon with her mother at home the next day, when a maid summoned her to the telephone.

"Oh, Mildred," said the voice, "this is Blanche Oldring. My brother Jack has just telephoned for me to get you and Ruth Parsons and he will get two of his friends and we must all go out to Ponce DeLeon Park this afternoon to see a ball game. He has a box. He says everybody will be there, as it is the last appearance here of that ball player everybody is so crazy about. You must go with us. Don't say you have something else on."

Mildred Going to Game.

"Thank you ever so much, Blanche," replied Mildred. "I would dearly love to go. But I didn't know everybody was crazy over a ball player. What's him name?"

"I can't remember, honey. It's Murphy or Casey, or something like that. Jack is talking about him all the time. He was all upset at breakfast this morning because he has been sold for fifty dollars or something."

"Jack sold for fifty dollars!" exclaimed Mildred.

"No, you goosie; not Jack, but this ball player—Murphy, or Casey, or whatever his name is. Don't you understand?"

"No, dear, I don't. But you can tell me all about it later. What time shall I be ready?"

"Be ready at half-post two. We will call for you with the car.

But Mildred learned nothing of the ball player that had been "sold for fifty dollars" on the way out to the ball grounds. An animated discussion over the subject of millinery engaged the attention of the three young women in the automobile, thereby precluding the possibility of baseball wedging itself in. Jack Oldring was disgusted.

"Why don't you girls stop talking about the lids you have ordered and talk about something we can all talk about. We're going out to see a ball game and not to see a lot of women's hats," he exclaimed.

His sister gave him a scornful look which squelched him completely and immediately resumed the conversation with her two girl friends.

The street cars were loaded to the guards and it seemed as if every automobile in Atlanta was on its way to the ball park. There was a jam at the entrance and the automobiles had to crawl at the pace of a Philadelphia snail before they could discharge their passengers. Long lines of humanity stretched from the ticket sellers' windows. Street fakirs with souvenirs of all sorts and descriptions moved here, there and everywhere in the crowds, seeking whom they might financially devour. Newsboys shrilly yelled the batting order. Peanut vendors did a land office business. In short the familiar scenes were enacted over again at Ponce DeLeon Park this day.

Grand Stand Packed.

Inside the grounds those who had not provided themselves with reserved seats fared badly. The grandstand was packed half an hour before the game was scheduled to begin. The bleachers were jammed. Ropes were stretched in the outfield, and behind these the late-comers had to find a place to stand.

And all this crowding and pushing and jostling to see Gordon Kelly play his last game on the Atlanta grounds!

Pulled along by her escorts, Mildred Deery and her two girl friends managed to squeeze through the crush at the entrance, and once clear of it had no trouble in finding their way to the box, which was in the row of boxes extending along the front of the grandstand and on a level with the ground.

Once seated in the box, Mildred had a chance to glance around and size up the assembled multitude. In the adjoining boxes she recognized many of her friends. It seemed as if Atlanta society was present en masse. She marveled at the vast crowds and at the scenes of animation she saw all about her. The players were out on the field practicing, but she gave them only a passing glance.

"Why, I had no idea the games at Ponce DeLeon Park were anything like this," she exclaimed. "Everybody seems to be so excited. Tell me, Jack, is it like this every day?"

"Lord, no," replied Jack Oldring. "This is a special occasion. This is the last appearance of the "Fifty Thousand Dollar Beauty."

"The Fifty Thousand Dollar Beauty," repeated Mildred; "what is that?"

"That's the man the Atlanta club has sold for $50,000. He's the greatest ball player in the world. This is his last game here. He's going to play in Boston after this."

"It must be the man Blanche said they sold for $50. But do they sell men in baseball?"

"Sure, they do; that's part of the game. But what's the matter with you, Mildred? Don't you read the papers? Everybody in Atlanta has just gone wild over this fellow."

She Sees Gordon.

Mildred ignored the question.

"Where is he?" she asked, looking out on the diamond at the players. "Point him out to me. What is his name?"

Jack searched among the players, but couldn't find his man.

"I can't seem to see him," he said. "I guess he's still in the clubhouse, afraid to face this big crowd. Oh, here he comes, now. See that big, tall, fine-looking fellow just coming through the runway under the grandstand? That's him. His name is Gordon Kelly."

Mildred was leaning out over the railing of the box and looking in the direction indicated by Jack. The instant her eyes fell on the figure of Gordon Kelly she gave a little gasp of astonishment and the blood rushed to her face, painting it crimson. She dropped back in her chair and covered her face with her gloved hands. Her action, however, escaped the attention of her friends, for at that instant a wild and tumultuous yell broke from the throats of the assembled multitude in one long, triumphant tribute to the hero of the hour.

Gordon Kelly looked pale and serious as he walked swiftly from the runway to the players' bench. Every step was a continuous ovation. He lifted his cap once in acknowledgement of the deafening cheers and sat down on the bench, where he tried to lose himself among the other players. The players of the visiting team strolled over, one by one, to shake his hand and offer congratulations, for Gordon by his modest bearing and great good nature had made himself popular with all the ball players. He had to stand for a lot of good-natured banter, however.

"Oh, here he comes now. His name is Gordon Kelly."



"I suppose you'll run Speaker and Cobb and Jackson and those fellows out of the business," remarked Callahan, the center gielder of the visiting team.

A Bit of Chaffing.

"Quit your kidding, Cal," spoke up Long Tom Morrissey, who was seated next Gordon Kelly on the bench. "I'll tell you what I'll do," he added. "I'll bet you enough chewing tobacco to last you all winter that this kid bats for better than .350 in the big league."

"You're on," laughed Callahan. "And believe me, Gordon, I hope I lose the bet."

If you do I'll pay it, Cal," said Gordon. As Callahan moved off Gordon turned to Morrissey and said:

"Tell me something, Tom; are all the players up in the big league as good fellows as they are here in the Southern League?"

"Ba," players nowadays are a fine lot of men, Gordon," replied the veteran. "Nearly all of them are good fellows. You will find a bad egg now and then, the same as in any other walk of life, but take 'em by and large, and you couldn't ask for better companions."

"Well, baseball has certainly been good to me, Tom, I hardly know what to make of all this fuss they are raising over me. They are overdoing it, Tom. I'm not worth it, or anywhere near it."

"Yes, you are, kid," returned Long Tom. "I've seen 'em all in my time, my boy, and you're the greatest ball player that ever wore a spiked shoe."

"That's mighty good of you, Tom."

"And don't worry about the public, kid. Take all you can get. Get it while the getting is good. Go on out there now and I'll bat you a few."

The cheering was renewed when Gordon Kelly trotted to the outfield, where for fifteen minutes he got under the long flies batted to him by his friend, Long Tom Morrissey.

Made Her Happy.

Before the first long outburst of applause that greeted the appearance of Gordon Kelly had ceased, Mildred Deery had recovered her composure, at least as far as outward appearances were concerned. Inwardly, however, her emotions were all a-flutter. It was not the shock of the discovery that he was a ball player that had caused the perturbation within her; it was rather the shock of discovery that this man, in whom she was so much interested, was the central figure in this great gathering of people. This tremendous demonstration was all for him. He must be a wonderful man in his profession, she thought. She was filled with the rapture of it all, and she told herself that he was the same Gordon Kelly to her whether he was a ball player, a hod carrier or a banker. She suddenly realized something that had never entered her mind before and somehow it made her very happy and contented.

She sighed gently and moved her chair forward in order to get a better view of the bench whereon Gordon Kelly sat. Then, fixing her gaze on the object of her emotion, she followed every movement he made that afternoon, her eyes never leaving him for an instant.

CHAPTER XVIII.

IT was a fine day. A bright sun, combined with a gentle breeze, had dried out the playing field so that not a vestige of the recent rain remained. The opposing team was from Nashville—nick-named the Volunteers, or "Vols" for short, old-time rivals of the Atlantas. The umpires were Messrs. Breitenstein and Kerine. The former called the balls and strikes with strict impartiality and a loud tenor voice. The home team took the field and the game was on.

With Brady in the box, the Vols scored two runs in the opening round, the Atlanta pitcher being somewhat unsteady at the start. Then Bill Smith's team took a crack at the ball. Agler was an easy out at first, but Alperman laced a single to right and Welchonce got a pass to first, putting "Whitey" on second. Bailey was out on a grounder to the first baseman, the runners advancing. This brought Gordon Kelly to bat.

Another wild outburst of applause followed him as he strode to the plate, but before he could take his position the umpire called "Time." An immense floral horseshoe, borne by Whisky and another attendant, was placed on the rubber, while all the players gathered around with bared heads. Then they grouped in a semi-circle, and, with Gordon Kelly and the horseshoe in the center, the photographers got in their deadly work. The floral piece bore a card on which was written: "To Gordon Kelly, from the Fans of Atlanta."

Newsboys' Committee.

Hardly had this ceremony ended when three ragged little boys approached in fear and trembling. They were a committee representing the newsboys of Atlanta. In the hand of one of them was a modest bunch of flowers, to which was attached a card bearing this inscription, crudely printed:

> for gordon kely the man wot sold lots of papers for us from the newboys. good luck.

Holding two of the urchins by the hand and with others standing in front of him, Gordon Kelly was photographed again, amid cheers of the throng. The players took their places once more and Kelly stepped to the plate. He let two balls go by and drove the next one between the center and right fielders for three bases, scoring Alperman and Welchonce. The roar that went up from the crowd was like the sound of a mighty waterfall.

Over in the directors' box sat McAleer and Taylor, of the Boston club, the guests of President Callaway. The other big league moguls had departed for home, but the Boston men remained to take Kelly North with them after the game. No more ardent baseball "fan" than Taylor exists. When Kelly scored the two runs with his three-base drive Taylor's yell could easily be distinguished above the din. He turned to McAleer with a broad smile.

"Better not stop payment on that $50,000 check yet a while; eh, Mac?"

"No, it looks like we had picked up a pretty good ball player, but we will need that world's series money to pay for him," replied the Red Sox president.

"Any time you feel like selling him back to us for the same price, just say the word," remarked Director Gus Ryan. "That boy would earn more than $50,000 for the Atlanta club, as an attraction here and on the road."

Perfectly Satisfied.

"We are perfectly satisfied to let the matter stand where it is," replied McAleer. "Gordon Kelly is the highest-priced ball player in the world, but I think the Boston club has struck a bargain, at that."

The Vols were blanked in the second inning, and in their half the Atlantans put three more runs across the plate, driving Pitcher Case from the box, and making the score 5 to 2 in their favor. Neither side got a run across in the third inning. Gordon Kelly drew a pass his next time up, but the side was retired without him scoring.

In the fourth inning the Vols delivered a blow that well-nigh broke Atlanta's back. Three sharp hits, with a base on balls and a couple of infield errors sandwiched in, sent three runs over the plate before you could say Jack Robinson. Brady was yanked from the box by Bill Smith and Price, a left-hander, was sent in to stem the tide. He promptly filled up the bases with free passes and Callahan stepped to the plate. He took a toe hold, breathed in several cubic feet of atmosphere and laid his bat against the ball. The ball shot far out into right field, where there was no ropes, with Welchonce and Gordon Kelly in deadly pursuit. At once the diamond took on the appearance of a Coney Island merry-go-round. Before the ball could be retrieved everybody had scored and when things settled down the bases looked as deserted as last year's birds' nests.

This made the score 9 to 5 in favor of the Vols, and the end was not yet. Perry, the next batter, put up a high pop fly between Agler and Alperman. Either could have got it, but they didn't. Neither did they throw out cautionary signals or use the customary frantic howls with which the average fielder announces to all whom it may concern that he is about to catch a ball. The result was the two men came together in a crash and the ball landed safely on the ground. There was only one out at the time, and the vast crowd began to hoot and yell in derision and cry, "Take him out!"

Kelly's Great Play.

Bill Smith did take Price out and Musser went to the pitcher's box to stem the tide, if possible. Schwartz, the next Vol up, landed on the first ball pitched and sent it soaring over Gordon Kelly's head—that is, it would have gone over his head if he had stood still. But with the crack of the bat Kelly turned and ran in the direction the ball was going. It looked as if he could not possibly get to it. Perry evidently thought so, for he started around the bases and was past third and on his way home when Kelly stuck up his gloved hand while still on the dead run and speared the ball. Then, stopping suddenly, he turned and shot the ball to first base, completing a double play and retiring the side. The cheers that followed this remarkable piece of fielding made their forerunners seem like a little hoarse whisper.

To be Continued To-morrow.

$250 in Prizes for Best Solution of "The Triple Tie"

YOU read the first fifteen installments of the great baseball mystery story of "The Triple Tie" and now you have a fair idea of the simplicity of the offer The Georgian makes—how you may win $100 by working out the solution of the mystery as nearly as its author, A. H. C. Mitchell, has done as you can.

Mr. Mitchell has written the last chapter, but his copy is sealed up in a vault at the American National Bank. When all but this final chapter has been printed, The Georgian readers will be asked to submit to three competent judges, none of them connected with this newspaper, their version of what the grand denouement should be.

To the person who most closely approximates Mr. Mitchell's final chapter $100 will be awarded. Other prizes, making the total prize list $250, also will be distributed.

Here is the list of the awards:

No. 1	$100
No. 2	$50
No. 3	$25
No. 4	$15
Nos. 5 to 16, each	5

Read the sixteenth installmentof the great mystery story and you will not need to be urged to read the succeeding chapters. The story will grip you. As you read, try to follow the author's channel of thought and when the time comes for you to sit down and write that final chapter, be ready to win one of the big cash prizes in The Georgian's great offer.

Advice to the Lovelorn

By BEATRICE FAIRFAX.

PERHAPS SHE HAS REASONS.

DEAR MISS FAIRFAX:
I am 18 and in love with a girl as old as I. I asked her to keep company with me and she accepted. She went out with me six times, and now she has not kept company with me for two weeks. She is always friendly to me. HARRY.

Ask for an explanation. Perhaps she realizes that a boy of 18 is too young to be taken seriously. If this is the case, the time is not far distant when you will agree that she is right.

DO NOTHING.

DEAR MISS FAIRFAX:
I am 16 and in love with a man two years my senior. He comes to the house whenever he feels like it. When I see him at a dance or basket ball game he doesn't even ask me for a dance or take me home. What shall I do to win his love? VIRGINIA.

You are care free; you will be so no longer after you have won the love of a man. Let all such heavily burdened joys wait five years.

DON'T WRITE AGAIN.

DEAR MISS FAIRFAX:
I am 17 and love a man of 21. His best friend spoke disrespectfully to him of me and disrespectfully to me of him. He believes this friend, and though I have written to him denying the charges made against me, he refuses to believe me. BRIGHT EYES.

He has no faith in you, and love without faith is such a frail structure it never lasts. Don't write again. You are only 17, and can well afford to wait a few years.

THIS WILL NOT SUFFICE.

DEAR MISS FAIRFAX:
What do you think of a young man who has just reached the age when a girl would be the most agreeable companion, and, although flattered by many such, turns a cold shoulder to them, and in spite of disagreements my love grows stronger every day? A. S.

The right girl will appear some day to open his eyes to the difference between friendship and love.

Those Who Gave.

A birthday gift was given to a wife by her husband and three children. The youngest, a little 10-year-old, was appointed to make the speech of presentation. She did it after much preparation for the occasion, and this was the form it took:

"Dear mamma, this gift is presented to you by your three children and one husband."

WOMAN IN TERRIBLE STATE

Finds Help in Lydia E. Pinkham's Vegetable Compound.



Bellevue, Ohio.—"I was in a terrible state before I took Lydia E. Pinkham's Vegetable Compound. My back ached until I thought it would break. I had pains all over me, nervous feelings and periodic troubles. I was very weak and run down and was losing hope of ever being well and strong. After taking Lydia E. Pinkham's Vegetable Compound I improved rapidly and to-day am a well woman. I can not tell you how happy I feel and I can not say too much for your Compound. Would not be without it in the house if it cost three times the amount."—Mrs. Charles Chapman, R. F. D. No. 7, Bellevue, Ohio.

Because your case is a difficult one, doctors having done you no good, do not continue to suffer without giving Lydia E. Pinkham's Vegetable Compound a trial. It surely has remedied many cases of female ills, such as inflammation, ulceration, displacements, tumors, irregularities, periodic pains, backache, and it may be exactly what you need.

The Pinkham record is a proud and peerless one. It is a record of constant victory over the obstinate ills of woman—ills that deal out despair. It is an established fact that Lydia E. Pinkham's Vegetable Compound has restored health to thousands of such suffering women. Why don't you try it if you need such a medicine?

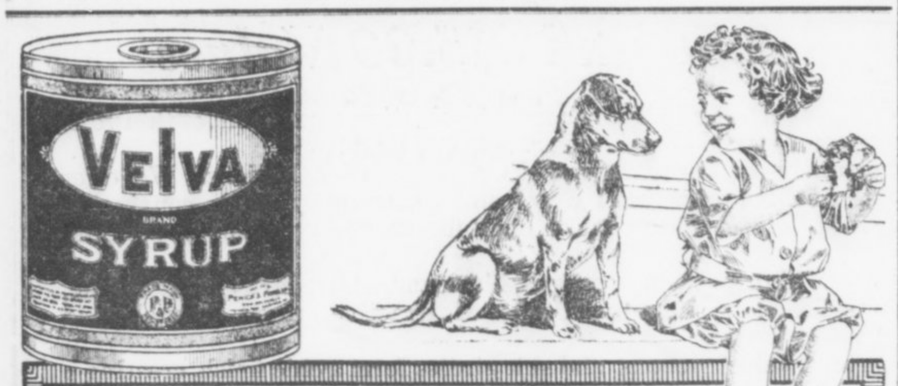

Give the Kiddies Lots of Sweets

That old notion of sweets disagreeing with children is all wrong. The best and biggest physicians say, "Eat sweets, your body needs them." They say that when your palate craves candy, *satisfy* the desire, because some hungry tissue requires it—but you ought to make the candy you give the kiddies yourself, and you ought to make it with

VELVA

in the red can, because it's the very best syrup for candy-making that your money can buy. It gives a real tang to candy that you *can't* get with *any* other syrup—and the very first can of Velva you use will prove that what we say about it is so. It's just *fine* for cakes, too, and other baking. Yes, buy Velva in the clean, sanitary can. Buy it often and give the kiddies sweets. You can get Velva in the green cans, too, at your grocer's if you prefer it.

Divinity Fudge

Part 1.—3-4 cup Red Velva Syrup, 1 oz. chocolate, 1-2 cup water, 3 cups sugar, 1 teaspoonful almond extract.

Part 2.—1 cup sugar, 1-2 cup water, whites of 3 eggs, 1 cup chopped nut meats, 1 teaspoonful vanilla extract.

Boil part one until a little hardens in cold water. Boil part two (without egg whites, nuts and extract) until it forms a soft ball when tried in cold water; remove from stove, pour gradually into stiffly beaten whites of eggs, beating all the time. Then beat it into part one. Now beat the mixture for 20 minutes, add nuts and vanilla extract and pour into buttered tins or plates. Cool and cut in squares. The chocolate may be omitted.

Send for the book of Velva Recipes. No charge.

PENICK & FORD, Ltd. New Orleans, La.

Remove at Once Your Disfiguring

Superfluous Hair

From the Face, Neck or Arms

With ELRADO

The Guaranteed Liquid Hair Remover

It Acts Instantly wherever Applied

Leaving the skin smooth and clear.

Price $1.00 at Jacobs' Ten Stores.

Booklet of valuable information free on request.

PILGRIM MFG. CO., 37 E. 28th St., N. Y.

ATLANTIC BEACH HOTEL

Open for the season of 1913 on Saturday, May 31, under the management of Mr. Henry M. Stanford, manager of the Tampa Bay Hotel.

Splendid service on the American and European plans by the finest staff of stewards, chefs and attendants in the United States.

The following rates will be in force:

AMERICAN PLAN

One person in a room, $21 a week and upward.
Two persons in one room, $35 a week and upward.

EUROPEAN PLAN

One dollar a day and upward, without private bath.
Two dollars a day and upward, with bath.
A special week-end rate of Five Dollars, including dinner Saturday evening and breakfast Monday morning.
Special sea food dinner served every day, One Dollar.

The Atlantic Beach is without an equal as a resort hotel. Located on the finest beach in the world, with splendid facilities for surf bathing and automobiling. Table service unsurpassed and unattempted before. Rooms delightful and comfortable. Cooling breezes. Good train service to Jacksonville, where close connections are made from every point in the South.

Make your reservations now.

ATLANTIC BEACH HOTEL

Address Dept. M. **Atlantic Beach, Florida**

THE GEORGIAN'S MAGAZINE PAGE

THEIR MARRIED LIFE

The Family Above Lets the Water Overflow

By MABEL HERBERT URNER.

"HELLO! What's that?" Warren was gazing up at the library ceiling with a puzzled frown.

"What, dear?"

"That spot up there—I've never noticed it before. Has it always been there?"

Helen, absorbed in the last number of the "Home Monthly," murmured an abstract, "I don't know, dear."

A moment later Warren jumped up with a sharp—

"I thought so! That's getting bigger. Somebody's upstairs letting a tub run over."

The next moment he was at the phone.

"See here, there's a leak in our ceiling. Ring up those people over us, the Sanfords, and find out what's the matter—— What's that?—— They've gone out?—— Well, get the superintendent up there. Tell him they've let the water overflow, and it's coming down through our ceiling. Now, you get him up there quick."

Warren hung up the receiver and came back to stand under the spot and look at it more closely.

"I don't believe that's spreading," declared Helen, who had climbed up on a chair. "I'm not sure that it's even—— Oh, yes, it is," as a drop of water formed suddenly in the darkened spot and splashed down almost on her upturned face.

"Some blamed idiot's turned on the water and left it," muttered Warren.

"But, dear, the bath room isn't over this!"

"Why isn't it? Don't you remember the superintendent said they used this as a bed room and they'd put in an extra bath?"

Another drop splashed down now and the wet spot in the white ceiling was plainly spreading.

"Oh, they're calling about it now," exclaimed Helen, as the phone rang.

No Key.

"Hello! What's that?" gruffed Warren. "Well, didn't he leave the pass-key with you? You mean that because the superintendent isn't here nobody can get in there to turn off that water? Well, I'll see about that."

Warren strode out to the elevator and held his finger on the bell. Helen followed him to the door.

"Dear, he's coming now," as the elevator ropes behind the iron gratings began to move. "Don't keep on ringing."

But Warren did not take his finger from the bell until the elevator was there.

"Are you sure nobody's in that apartment?" he demanded of the boy.

"Yes, sir; it's their maid's afternoon off, and Mr. and Mrs. Sanford's gone out to dinner. I can't get no answer to the phone. The superintendent's gone out, too, sir. He never leaves a pass-key, and I've got no way of getting in."

"Well, you take me up there. I'll see about getting in."

For a moment Helen stood uncertainly at the door, then as she heard Warren's voice in the hall above her curiosity dominated and she ran up the steps. Warren was at the door trying some of his own keys.

"No use fooling with these," as he put them back in his pocket. "We've got to force this lock." Then, turning to the elevator boy, "You go down and get the fireman or whoever's down there. Tell him to bring a good-sized chisel and a hammer."

"But, Warren, you don't want to take the responsibility of breaking in there!"

"Well, I'm not going to have our place flooded through their infernal carelessness. If people haven't any more sense than to go off and leave water running—they OUGHT to have their apartment broken into! Ah, this is something like it," as the fireman, in his soiled overalls and a handful of tools, got out of the elevator.

"But I ain't got no 'thority to break this door open, sir. It might mean my job."

Breaking In.

"I'll see to that," Warren reassured him. "I'll shoulder any responsibility that goes with this deal. Now, you spring that lock there as quick as you can."

The fireman wedged in the chisel, but the lock was strong and it was several moments before he swung the door open.

Warren rushed in, the elevator boy, the fireman and Helen after him. Before they reached the bath room they found the rugs soaked and the bath room floor was a pool of water. On top of the overflowing tub floated some American Beauty roses.

With a muttered oath, Warren turned off the faucets. Just how much the water had been left running, Helen could not tell, as the plumbing was of the "improved type," the tub being filled from the side.

"Anybody that hasn't any more sense than to put flowers in a tub and go off and leave the water turned on!" stormed Warren. "Here," turning to the fireman, "this water's got to be mopped up or it'll be all down in our place."

"I'll have to have some sort of a cloth to get up with," mumbled the fireman, sullenly unwilling.

"Take these," and Warren jerked from the towel rack some long-fringed, monogrammed towels.

"Oh, dear, wait—wait!" fluttered Helen. "Don't use those—I'll go down and get some old cloths."

"That's all right; you use those towels," ordered Warren. "We've got to get this water up, and get it up pretty blamed quick."

While the fireman was mopping up the water and wringing the towels out in the tub, Helen instinctively glanced around. She had always wondered what this apartment was like, and how it would be furnished.

The Sandfords Return.

Through the open bed room door she caught a glimpse of the library and drawing room beyond. It all showed a lavish expenditure of money, without being in particularly good taste. It was too ornate and too crowded. Helen could not help but think how much better their own apartment looked, and how much less money they had spent on it.

There was a sound of the outer door opening and of voices in the hall.

"Oh, Warren! Warren!" Helen whispered, panic-stricken. "Can that be the Sanfords? Oh, how dreadful for them to catch us in here!"

Warren, who was overseeing the firemen mop up the water, only grunted.

Even when the voices were at the door of the bed room he did not trouble to turn. Then, to Helen's horror, Mr. and Mrs. Sanford entered.

Afterward Helen told herself that in all her life she had never passed through a moment of such anguished embarrassment and awkwardness as when those people confronted her in their bed room. Evidently they had come up on the other elevator and knew nothing of the invasion of their apartment, for Mrs. Sanford gasped and gazed at Helen in petrified amazement, while Mr. Sanford stammered an astonished,

"I—I beg your pardon!"

They had not seen Warren, who had been standing inside the bath-room door, but now he stepped out with a cool:

"You left the water on here and flooded our place. The superintendent was out, and I had the man break in. We've been trying to mop up some of it—but you'd better get up the rest before it soaks through."

Mrs. Sanford was the first to recover herself. She had darted into the bath room, but stepped back quickly as the water soaked through her thin evening slippers. Then she turned to Warren with an icy:

Helen Ashamed.

"This is an unfortunate accident, of course, but I hardly think you were justified in breaking into our apartment."

"Then that's a point, madam, on which we can not agree. I'm of the opinion that we've done you quite a service in not letting your carelessness do more injury than it has. Before you go out, hereafter, I would advise you to turn off the water in your bathtub."

Just how they got out in the hall, Helen hardly knew. Mr. Sanford started to say something—a sort of stammered apology—but Warren had cut him short with a curt:

"Good evening."

In their own apartment Helen threw herself on the couch and hid her burning face in the pillow.

"Oh, it was dreadful!" looking up with her cheeks aflame. "When they came in there and found us like that—I thought I should go through the floor! Oh, I never was so embarrassed!"

"Embarrassed?" snorted Warren. "They're the ones to be embarrassed. The nerve of that woman!"

"And what will she say when she finds all her embroidered towels were used to wipe up that water!"

The shrug of Warren's shoulders expressed his complete indifference.

"But, dear, she may make a complaint about us breaking in the apartment."

"Let her. Iguess we've got one or two kicks coming," looking up at the stained ceiling. "Pretty stiff ones, too. Don't you worry, she's going to be mighty busy keeping still."

A Seaside Story.

Hot, tired and dusty, the excursion party was returning from the seaside holiday trip. Simkins, a little, bald man, seated himself down to read, but being tired, dropped off to sleep.

On the hat rack above was a ferocious crab in a bucket, and when Simkins went to sleep the crab woke up, and, finding things dull in the bucket, started exploring. By careful investigation Mr. Crab reached the edge of the rack, and fell, alighting on Simkins' shoulder, and grabbed the ear of Simkins to steady itself.

All the passengers held their breath and waited for developments, but Simkins only shook his head and said:

"Let go, Sarah! I tell you I have been at the office all the evening."

"The Golden Age"

BY NELL BRINKLEY

Copyright, 1913, International News Service.



Nell Brinkley Says

"THE GOLDEN AGE," when her wakened eyes have seen eighteen Summer skies, the leanness of childhood is softened into firm curves, but childhood's impatient grace is still in her hurrying steps; the wondering Woman looks out of her eyes side by side with a lingering belief in faeries; Love she has not yet known, but there is about her the beating of his scented rainbow wings; her cheeks are child-flesh yet, firm and hard and faintly colored; her lips are babyishly smooth, but she has put her hair up for good and her skirts down to her ankles; the lure of newly found woman ways and the tomboy who sits on the floor on her curled-under feet, meet in her distracting young person. She trails a chiffon gown in a pretty queenliness at the "hop," and climbs a fence the next morning in scorn of a gate; her busy little heart dreams ahead to womanly things and a full life, and yet still yearns to climb a tree. In her all the delectable things of the child, the look, the faith, the freedom, the whole heart, the tireless wonder, mingle with the lovely things of the woman-awakened eyes, the out-held hand for what life has to give, the growing wisdom, the reaching mind—mingle and make for a golden minute in her life! The Oriental, the singer, the dealer in lovely words, would say of her: "She is a tree of rosy blossoms, the tree between its slim, thin-leaved Springtime and its season of rich fruit. She is this, the bloom of the tree, that blows and is gone so soon—the golden age between Spring and Summer. She is entirely sweet." The Golden Age is a breathless, fragile instant when the baby and the woman kiss.

WITHIN THE LAW

A Powerful Story of Adventure, Intrigue and Love

Copyright, 1913, by the H. K. Fly Company. The play "Within the Law" is copyrighted by Mr. Veiller and this novelization of it is published by his permission. The American Play Company is the sole proprietor of the exclusive rights of the representation and performance of "Within the Law" in all languages.

By MARVIN DANA from the Play by BAYARD VEILLER.

TO-DAY'S INSTALLMENT.

At the same moment Garson flashed his torch and the light fell swiftly on young Glider, bowed to a kneeling posture before the couch, half-throttled by the strength of Chicago Red. Close beside him Mary looked down in wordless despair over this final disaster of the night. There was silence among the men, all of whom, save the captor himself, were gathered near the fireplace.

Garson retired a step farther before he spoke his command, so that, though he held the torch still, he, like the others, was in the shadow. Only Mary was revealed clearly as she bent in alarm toward the man she had married. It was borne in on the forger's consciousness that the face of the woman leaning over the intruder was stronger to hold the prisoner and to prevent any outcry than the might of Chicago Red himself, and so he gave the order.

"Get away, Red."

Let Go His Grip.

The fellow let go his grip obediently enough, though with a trifle of regret, since he gloried in his physical prowess.

Thus freed of that strangling embrace, Dick stumbled blindly to his feet. Then, mechanically, his hand went to the lamp on the table back of the couch. In the same moment Garson snapped his torch to darkness. When, after a little futile searching, Dick finally found the catch and the mellow light streamed forth, he uttered an ejaculation of stark mazement, for his gaze was riveted on the face of the woman he loved.

"Good God!" It was a cry of torture wrung from his soul of souls.

Mary swayed toward him a little, palpitant with fear—fear for herself, for all of them, most of all for him.

"Hush! hush!" she panted warningly. "Oh, Dick, you don't understand."

Dick's hand was at his throat. It was not easy for him to speak yet. He had suffered severely in the process of being throttled, and, too, he was in the clutch of a frightful emotion. To find her, his wife, in this place, in such company—her, the woman whom he loved, whom, in spite of everything, he had honored, the woman to whom he had given his name! Mary here! And thus!

"I understand this," he said brokenly at last. "Whether you ever did it before or not, this time you have broken the law." A sudden inspiration on his own behalf came to him. For his love's sake, he must seize on this opportunity given of fate to him for mastery. He went on with a new vehemence of boldness that became him well.

"You're in my hands now. So are these men as well. Unless you do as I say, Mary, I'll jail every one of them."

Mary's usual quickness was not lacking even now, in this period of extremity. Her retort was given without a particle of hesitation.

She Caught His Arm.

"You can't," she objected with conviction. "I'm the only one you've seen."

"That's soon remedied," Dick declared. He turned toward the hall door as if with the intention of lighting the chandelier.

But Mary caught his arm pleadingly.

"Don't, Dick," she begged. "It's—it's not safe."

"I'm not afraid," was his indignant answer. He would have gone on, but she clung the closer. He was reluctant to use over much force against the one whom he cherished so fondly.

There came a diversion from the man who had made the capture, who was mightily wondering over the course of events, which was wholly unlike anything in the whole of his own rather extensive housekeeping experience.

"Who's this, anyhow?" Chicago Red demanded.

There was a primitive petulance in his drawling tones.

Dick answered with conciseness enough.

"I'm her husband. Who are you?"

Mary called a soft admonition.

"Don't speak, any of you," she directed. "You mustn't let him hear your voices."

Dick was exasperated by this persistent identification of herself with these criminals in his father's house.

"You're fighting me like a coward," he said hotly. His voice was bitter. The eyes that had always been warm in their glances on her were chill now. He turned a little way from her, as if in instinctive repugnance. "You are taking advantage of my love. You think that because of it I can't make a move against these men. Now, listen to me, I—"

"I Won't," Mary Cried.

"I won't!" Mary cried. Her words were shrill with mingled emotions. "There's nothing to talk about," she went on wildly. "There never can be between you and me."

The young man's voice came with a sonorous firmness that was new to it. In these moments the strength of him, nourished by suffering, was putting forth its flower. His manner was masterful.

"There can be and there will be," he contradicted. He raised his voice a little, speaking into the shadows where was the group of silent men.

"You men back there!" he cried. "If I give you my word to let everyone of you go free and pledge myself never to recognize one of you again, will you make Mary here listen to me? That's all I ask. I want a few minutes to state my case. Give me that. Whether I win or lose, you men go free, and I'll forget everything that has happened here to-night." There came a muffled guffaw of laughter from the big chest of Chicago Red at this extraordinarily ingenuous proposal, while Dacey chuckled more quietly.

Dick made a gesture of impatience at this open derision.

"Tell them I can be trusted," he bade Mary, curtly.

It was Garson who answered.

"I know that you can be trusted," he said, "because I know you lo—" He checked himself with a shiver, and out of the darkness his face showed white.

"You must listen," Dick went on, facing again toward the girl, who was trembling before him, her eyes by turns searching his expression or downcast in unfamiliar confusion, which she herself could hardly understand.

Garson Threatens.

"Your safety depends on me," the young man warned.

"Suppose I should call for help?"

Garson stepped forward threateningly.

"You would only call once," he said very gently, yet most grimly. His hand went to the noiseless weapon in his coat pocket.

But the young man's answer revealed the fact that he, too, was determined to the utmost, that he understood perfectly the situation.

"Once would be quite enough," he said simply.

Garson nodded in acceptance of the defeat. It may be, too, that in some subtle fashion he admired this youth suddenly grown resolute, competent to control a dangerous event. There was even the possibility that some instinct of tenderness toward Mary herself made him desire that this opportunity should be given for wiping out the effects of misfortune which fate hitherto had brought into her life.

To Be Continued To-morrow.

Up-to-Date Jokes

He—The worst thing about me is my nose; I've got such a beastly one.

She—You shouldn't say such things about a gift.

He—A gift? I—er—don't understand.

She—Wasn't it a birthday present.

* * *

He—Do you love me, darling?

She—Yes, Jack, dear.

He—"Jack!" You mean "Harold," don't you?

She—Of course. How absurd I am. I keep thinking to-day's Saturday.

* * *

Irate Customer—You said this cloth was a fast color, yet it faded in two weeks after it was made up.

Salesman—Well, I don't think you ought to expect it to fade any faster than that.

* * *

Landlord—I hope you find the place substantial and in every way satisfactory.

Tenant (doubtfully—Well, I always think it safer to go outside to sneeze.

* * *

Blobbs—When it comes to an argument, a man generally gives in.

Slobbs—Yes; but have you noticed that a woman seldom gives out?

THE SUPERIOR SEX

By BEATRICE FAIRFAX.

A MAN is proud to refer to the temptations he resisted, but gets mad if reminded of those to which he succumbed.

No man is strictly truthful when with a sympathetic woman, adding two feet to the stature of the giant that attacked him every time he tells the story.

Some men never wait on themselves except when they are mad at their wives.

When a man suffers from insomnia, he wakes up everybody else in the house to prove it.

When a married man has a good time he has to deny it.

Men say they are not themselves when tempted by anger into betraying what they really are.

As soon as a man outgrows a foolish notion and drops it a younger man comes along and picks it up.

When a man talks to guests at his home he tells many things his wife had been trying for weeks to get out of him.

It makes no difference how independent a man is, there are times when he wants some one to "Poor-little-lamb" him.

The only time a man has any desire to let his wife know how he is doing financially is when he is losing money.

It never surprises a man to be admired, but no man ever lived long enough to know why any one dislikes him.

When a man is a big talker he has to do a good deal of denying.

Even when a man prays for delivery from temptation he is telling himself that it isn't going to hurt him to take a look at it.

Every man boasts of his self-control, though there never was a man who had so much that he could hold a lead pencil in his hand without marking with it.

Merely Wasting Time.

Now that little George had attained the age of six, the great problem of his education became the burning question of the hour.

The family declared that little George must go to school immediately. Little George himself firmly maintained that he would do nothing of the sort, and henceforth the mere mention of the word "school" had very much the same effect on him as a red rag is alleged to have upon a bull.

Granny, however, who knew nothing of this difference of opinion in the family, ventured to remark one day:

"Your father tells me, George, that you are going to school next week."

"Then father's been talking rot!" the boy replied. "Why, granny, I can't read and I can't write, so what good should I do at school, I'd like to know?"

Do You Know That—

A Cincinnati pastor has impaneled a church jury to decide love and marriage questions submitted by members of his congregation needing advice. A series of sermons on the ideal home produced so many appeals for such guidance from young men and women that a jury of six men and six women was formed to hear them, the questioners' identity being concealed. On a young woman's question, "Shall I marry a man several years my junior?" ten of the jury voted "Yes," one man and one woman not voting.

Among the curious things that arrest the traveler's attention on arriving in Moscow is the fact that drivers of cabs, carriages and all sorts of vehicles do not carry whips. There is a law prohibiting their use. The excellent condition of their horses attests the benefit of this humane law. Nowhere are there sleeker and better groomed horses than those used in the carriages of Moscow.

The recent Italian census has established the fact that there are still hermits in Italy who live solitary lives in mountain caves, and that they number no fewer than 990. Among these recluses there are sixteen who are over 95 years of age and three centenarians, while all the others have passed the age of 50.



Maxwell House Blend is Perfection in Coffee

Coffee that from every angle — flavor, aroma, strength, purity and cleanliness, stands second to none.

Ask your grocer for it.

Cheek-Neal Coffee Co., Nashville, Houston, Jacksonville.

CHICHESTER S PILLS



THE DIAMOND BRAND.
Ladies! Ask your Druggist for Chi-ches-ter's Diamond Brand Pills in Red and Gold metallic boxes, sealed with Blue Ribbon. Take no other. Buy of your Druggist. Ask for CHI-CHES-TER'S DIAMOND BRAND PILLS, for 25 years known as Best, Safest, Always Reliable

SOLD BY DRUGGISTS EVERYWHERE

PLATES Made and Delivered Same Day



DR. E. G. GRIFFIN'S
GATE CITY DENTAL ROOMS
24½ Whitehall Street
(Over Brown & Allen's)
Gold Crowns $4--Bridge Work $4
All Work Guaranteed
Hours 8-6 Phone M. 1708 Sundays 9-1

KODAKS
"The Best Finishing and Enlarging That Can Be Produced."
Eastman Films and complete stock amateur supplies. Ice for out-of-town customers.
Send for Catalog and Price List.
A. K. HAWKES CO. KODAK DEPT.
36 Whitehall St., Atlanta, Ga.

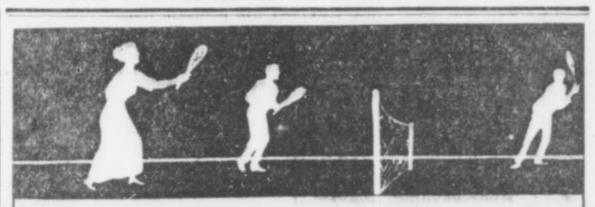

Eat This Food During Summer



Be careful what you eat during hot weather. What you need is food that nourishes *but does not heat* the body.

Faust Spaghetti fits right into that class. It is a high gluten food—a bone, muscle and flesh former—but contains practically no fat, therefore cannot heat the body.

FAUST SPAGHETTI



makes a savory, appetizing dish. It can be served in a great many ways that appeal to the palate. It is easily prepared—it makes a nutritious, non-heating meal during the summer. Write for free recipe book, "Spaghetti and Its Uses." Faust Spaghetti put up in air-tight, moisture-proof packages.

At your grocer's—5c and 10c packages

MAULL BROS., St. Louis, Mo.

M'GRAW ANGLING FOR YALE'S BEST BALL PLAYER

By Damon Runyon.

NEW YORK, June 5.—Manager McGraw, of the Giants, was talking about the Yale baseball club the other day.

"You'll find me on record in the Yale News of an early spring issue as declaring it the best college club I ever saw," said the Boss of the Polo Grounds. "I made the statement the day the Yale lads held my first and second teams to close scores, and I've watched their course with considerable interest during the past few weeks. I have encountered a raft of college teams in my time, but the Yale bunch of this year tops them all."

The Giant leader spoke highly of the Blue's catchers, but there is one Yale player that he is particularly sweet on, and he has spoken of him frequently since seeing him in action. The player is Reilley, third baseman of the Blue.

"He took my eye right away," said McGraw. "I haven't seen such a likely looking kid in many a day. He has a great physical build for a third baseman, with a wonderful reach, and he handled himself in a way that indicated remarkable natural talent. Somehow he reminded me of Bill Bradley in the way he went about his work."

Which boost naturally led to a question.

"Why don't you try to land him?"

"Oh, well, those boys up there usually don't care to play professional ball," said McGraw. "Besides, they generally have at least a year or so of college work before them, and I never like to gratuitously bother a boy in his college career."

* * *

WHILE McGraw is very partial to the college trained ball tosser, he makes no particular play for them, taking his athletes where he finds them. It so happens, however, that he has about a dozen men on his payroll at the present time who have had college experience, with two more to report this month and with three planted in the bushes.

Mathewson, McCormick, Wilson, Fletcher, Shafer, Herzog, Snodgrass, Murray, Meikle and Thorpe are collegians. White and Mullaney, the new batterymen who have just reported, left college within the last few weeks. Douglass, a Baltimore boy, and Costello, both recruit infielders, will land fresh from educational halls; while Jefferson Davis Robertson and Theodore Goulait represent the "plants."

* * *

GEORGE STALLINGS, optimist, team builder and chief of the Boston Braves, says:

"I don't have the faintest idea where I'm going to wind up with this ball club, but I'll tell you one thing—I'm going to beat SOME ONE. I don't even know who it is, but it'll be SOME ONE. I'm not going to finish last in this man's league."

Not many fans are aware that the persevering George is spending as much money as any man in the country in grabbing new players, while experimenting with those he has in stock, and the suspicion is taking root that the chief will eventually cause his rivals a lot of trouble.

Atlanta, Mon., June 9

New Show Grounds, Brisbine Park

THE PASSING SHOW

FREE TO ALL MANKIND

Followed by a Program of ASTOUNDING MAGNITUDE

BIGGER, BETTER THAN EVER

More Men, More Horses, More Animals, and a Greater Display Than Ever Before.

THE NATION'S OWN AND ONLY AMUSEMENT INSTITUTION

AN EYE FEAST AT WHICH BUFFALO BILL AND PAWNEE BILL PERSONALLY PRESIDE

Culminating in a GREAT ARENA FILLED WITH GREAT EVENTS AND NOVEL FEATURES, Including for the First Time AUTO-POLO—1,000 THRILLS. FOOTBALL ON HORSEBACK. Bucking and Racing BUFFALO. THE WORLD'S CAVALRY. AUSTRALIAN WHIP-CRACKERS and Boomerang Throwers. Prof. Gruber's Remarkable ANIMAL PERFORMERS. EVERY NATION'S NATIVES in New and Novel Portrayals of the FAR EAST and WILD WEST.

TWO PERFORMANCES DAILY RAIN OR SHINE

Admission (including seat), 50 cents. Children under 9 years, half price. All Seats Protected from Sun and Rain by Immense Waterproof Canvas Canopy. Grand Stand Chairs (including admission), $1.00, on sale day of exhibition at DOWN TOWN TICKET OFFICE.

Ludden & Bates Piano Store, 63 Peachtree Street.

MOTOR RACES

Grand opening June 6. Ten races. Start 8:30 p. m. Admission 25c. Grandstand 25c extra.

Old Circus Grounds

FORSYTH Matinee To-day 2:30 To-night at 8:30

LILLIAN SHAW SINGING STAR

JACK HAZARD—SELDOM'S POEMS IN MARBLE—WARD & CURRAN—WRIGHT & DIETRICH and Others.

KEITH VAUDEVILLE

Here's the Place to Keep Cool

GEORGIAN SPORTS COVERED by EXPERTS

Polly and Her Pals

Copyright, 1913, International News Service.

Pa Gets a Present That's at Least Ornamental



RIDERS TUNE UP FOR MEET FRIDAY NIGHT

THIS will be a day of feverish activity at Jack Prince's Motordrome at the old show grounds. For the opening is set for Friday night and the last finishing touches must be plastered on the plant and the motorcycles.

Despite the heat of the broiling sun the riders worked excitedly all day Wednesday on their machines. It seemed that every man had a little work to do and those who didn't were helping out the others. Henry Lewis' engine was put on the blink Tuesday and he has not been able to get it to suit him since then. In an effort to get it right nearly the whole force of riders has been working with him. He has changed carbureters, made adjustments here and there and tinkered unceasingly. After each change of part or adjustment one of the other riders would circle the track a few times with it, while "Jack" McNeil would listen.

This McNeil is the "man with the educated ear." With his eyes blindfolded he can tell you exactly what is the matter with a motor, entirely by the sound. To the ordinary observer it is impossible to tell anything about a motor by sound—except that it is running. But not McNeil. He kneels by the side of the track and listens. The motor circles a couple of times and comes back to the paddock. Then "Jack" passes his verdict. He was never known to be wrong yet.

McNeil is helping Lewis to get his engine right and will have it tuned to correct pitch by Friday night. Harry Swartz is doctoring up his new Excelsior racer. The machine which has just reached the track has been used for dirt track racing and will have to be changed in several respects. It must have new rims, new tires, a new sprocket and a few other things. But Harry Swartz will have them all in place by Friday night—and the machine running fast. It is one of the fastest "boats" ever turned out by the Excelsior factory and will be heard from.

Marty Graves is getting his Indian right and Renel's machine is going strong. McNeil swears that his J. A. P. is absolutely "right," but, nevertheless, he sneaks it out about 11 times a day and chases it around, to be sure.

Sporting Food

By GEORGE E. PHAIR

WALKS.

"The curfew tolls the knell of parting day;
The lowing herd winds slowly o'er the lea"—
Thus spoke that good old poet, Thomas Gray,
Who was some poet—take this hunch from me.

"The plowman homeward plods his weary way,"
According to the dope that Thomas wrote.
And as one reads said dope one well might say:
"I wonder who has got the plowman's goat."

But when old Thomas wrote his doleful lay,
He had not had the chance to gaze upon
A batsman wending on his weary way
When he had whiffed the air with three men on.

Jake Stahl avers that he expects to win the pennant, demonstrating that every American citizen has an inalienable right to kid himself.

One is glad to learn that Devereux Milburn has recovered after being kicked in the head by a horse. At the same time one is sustained and soothed by the knowledge that Heine Zim is immune against that form of injury.

When one hears of inside baseball one is reminded that the only inside baseball is played inside the box office.

The report that Charlie White has developed a knockout punch reminds us of a one-legged man kicking a goal from the field.

It is not surprising to read that Larry McLean has been rendered hors de combat by drinking ice water. Larry's stomach never will become accustomed to water.

As we understand it, whenever Evers looks at Lavender he feels blue.

We note by the public prints that Jimmy Walsh is wild to do battle with Johnny Coulon. He must be.

We have it on the word of the press agent that Adolph Weigast is as good as he ever was. It is a well-known fact that a press agent never prevaricates.

One of our motorcycle racers was scrambled yonder eve, showing that the game is getting back to its old-time form.

Georges Carpentier having whipped Bombardier Wells, one is led to wonder whothehel can't.

SPORT AT $26,600 A DAY

POLO!

Three Days of Polo, to Decide the International Championship, Will Cost a Total of $80,000, Making It the Most Expensive Contest of Its Kind.

IF racing is the sport of kings, polo is the sport of millionaires. Any king, even though he may be an insignificant Indian potentate or a ruler of a Balkan State, with a pocketbook of slim proportions may own a racing stable, but only a man of great wealth can afford to maintain a big string of polo ponies. For race horses, if they are fast, can earn their keep and make a profit for their owner. But a polo pony is nothing but an expense from the day he is bought until the day of his death. The only thing he can earn is a modicum of glory and a few cups which as a rule do not cost as much as his saddle and bridle. From this it may be gleaned that between racing and polo there is a distinction with a difference. Harry Payne Whitney will spend $20,000 on the international polo series of games to be played at Meadow Brook, L. I., on June 10 and June 14. The Duke of Westminster's expenses for the polo challenger will amount to $60,000. All this for the sake of a silver trophy worth $4,000.

The cost of polo depends largely upon the inclination and desire of the polo'sts to spend money. Some men can enjoy the sport at an outlay of a few hundred dollars a week, while others will spend as many thousands. H. L. Herbert, chairman of the Polo Association, recently said in reference to the cost of polo: "It all depends on how much a man wishes to spend on the game. One man may be satisfied to own and maintain three ponies, while another will want at least thirty at his command. The expense is much like that of the opera. One man can enjoy it for a dollar while it will cost another thousands for a box."

* * *

WHITNEY and the Duke of Westminster each own 30 polo ponies. They hire trainers to develop the speed of the ponies and teach them the elementary parts of the game. The salary of these trainers is $4,000 each. In addition to that there are a big corps of stable lads to support, for the attendants not only receive salaries ranging from $25 to $40 a month, but in addition are allowed their lodging and board. This, with the cost of food, saddles, bridles, bandages, lotions, medicine and the attendance of a veterinary costs many thousands of dollars.

There is now such a great demand for polo ponies that they are specially bred for that purpose. In 1876 when the first games of polo were played in New York, it was possible to buy ponies for prices ranging from $35 to $100. Mr. Herbert once bought a pony for $35 that afterward developed into a thoroughbred and his value soared to $2,000. Of course that was an exception. Nowadays ponies suitable for polo cost from $500 to $2,000 each.

* * *

WHEN Mr. Whitney prepared for his campaign in England in 1909 he spent $85,000 for ponies. Since then he has added many more to his string and has spent at least $40,000. It will be seen by this that he has expended in the neighborhood of $125,000 for ponies alone. One of his ponies cost him $15,000. This was the high water mark paid for any pony, but many good ponies have cost $5,000. The Duke of Westminster has spent in the neighborhood of $125,000 for his aggregation of ponies. The ponies that will be used in the international matches will be made up in large part of those owned by Mr. Whitney and the Duke of Westminster. Several ponies, however, have been donated for the use of the players by various Americans and Englishmen who are interested in the game.

* * *

SOME of the expenses, other than those of buying and maintaining the ponies, cost the players many dollars. The balls, made of light willow, are furnished to the Polo Association at ten cents each. One firm has a contract to supply the polo associations with twenty thousand balls. The mallets are worth from $2 to $3.50 each. The heads of the mallet are frequently broken in the game or during practice. It costs a dollar to replace the heads. The helmets the players wear cost from $4 to $7 each. The riding boots are worth from $15 to $25. The riding breeches cost from $8 to $12.

BIG CHANGES IN AMERICAN TEAM; FRICTION REPORTED

NEW YORK, June 5.—American polo enthusiasts to-day had not recovered from the shock experienced last night when the announcement of the line-up of the American polo team showed that three of the regulars had not been included. Rumors were current all day that friction was the cause of Harry Payne Whitney, L. Waterbury and J. M. Waterbury being supplanted by Foxnall Keene, L. E. Stoddard and Malcolm Stevenson, but these were denied by all concerned. The only explanations offered were that the shift was made for the best interests of the American team and also because some of the regulars were in rather poor health.

Keene, who has been playing polo for 30 years and is now an old man as polo players go, will captain the Americans, in place of Whitney, and play position No. 3; Stoddard will play No. 1; Devereaux Milburn, who has recovered from the injuries sustained in practice Saturday, will play No. 2, and Stevenson will play back.

There is much debate to-day as to whether the change has strengthened the American team, but the general opinion is that it has not.

POLO!

In Five Years the Two Leading Clubs Have Paid $250,000 for Ponies Alone. Ponies for the Present Contest Are Worth $200,000.

CRACKERS FAIL TO SECURE ROBERTSON FROM SAVANNAH

The Savannah club of the South Atlantic League has turned down the offer by the Atlanta club for Pitcher Robertson.

They will not part with their star right-hander until the end of the season. Manager Lipe has the first half pennant sewed up, and he will want Robertson when the second half begins, some time next month.

But the Crackers may be given first chance at him at the end of the season.

ELBERFELD LANDS MAN TO REPLACE GILLESPIE

CHATTANOOGA, TENN., June 5. Third Baseman Hoffman, formerly with the Cleveland club of the Appalachian League, was signed by Elberfeld yesterday afternoon and made his debut against the Barons. Negotiations, which had been under way for some time, were hastened to maturity by Gillespie's injury.

SPORTS AND SUCH

By RIGHT CROSS

NEW YORK, JUNE 5.—THE loyal public of this city has bid farewell to Hal Chase, the greatest living monument to the futility of ability without a balance wheel.

Chase is one of the greatest natural ball players that ever lived. If he could have gone into a trance at 6 o'clock every evening and remained unconscious until 3 the next afternoon he would still be one of the most valuable players in the big leagues, instead of being offered about the circuit for weeks, and no bidders.

He was ruined by too much listening to the constant chorus of, "What a wonder you are!" He acquired a taste for that sort of music and this inevitably led to fatty degeneration of the bump of self-esteem, a disease which develops just before a ball player gets the gate.

He was only a kid when he came to the Yankees, and before the end of the season he was the idol of the league. There were a number of hangers-on about the Yankee camp whose chief mission in life was to tell Frank Farrell how to tell his manager how to run the team. They talked to Chase and convinced him that because he was a good oarsman he qualified to command a full-rigged ship. Immediately his usefulness to this or any other team came to an end. The same crowd persuaded Mr. Farrell to make him manager, and he ruined a team that had come within a few games of winning the pennant.

* * *

REDUCED TO THE RANKS HE ignored the example of other great ball players—Lajoie, for instance—who have failed as managers and by earnest, steady ball playing kept their place in the general esteem. Instead, he sulked. He has jumped the club once. If he couldn't have his pet toy he wouldn't play. This is the reason that he was not even valuable trading property. Nobody wanted him. A big baseball man told the writer this spring that he did not believe a single magnate in either league would have Chase as a gift.

* * *

KNOCKING OUT BOMBARDIER Wells promises to be the new popular international sport. Carpentier, a Frenchman, soaked him last.

CRITICS CALL JIMMY FLYNN BAT NELSON II

THE boxing bout at the Atlanta Auditorium-Armory on Friday night, June 13, will bring together in an Atlanta ring the toughest heavyweight in the world and the cleverest heavyweight in the world.

Nobody would argue that any heavyweight was as tough as Jim Flynn. He is "the Battling Nelson of the Heavyweight Division," which is an honorable title.

In many ways the careers of Nelson and Flynn were similar. Both were tough and scrappers from the heart. Both have given the public their best in every bout. Both found their paths to fame obstructed by a dense black cloud. The only difference was that Nelson disposed of his, while Flynn didn't. At that, Jim has always said he would have won over Johnson if the affair had not been stopped.

Flynn is one of those weird performers who comes right back after a knockout. He has been given the K. O. decision, technically or in real earnest, time and again. Yet, after a dozen years of scrapping he is today at the apex of the pile and going strong. Perhaps never in his career has he shown to better advantage than he did in his last bout.

Flynn, like Nelson, seems immune from pain. They can hammer him all day in the same spot and he comes back for more. He isn't any Joe Grim at that, for he is clever enough and doesn't intentionally absorb any punishment. But if he has to take it he does it without flinching and if the fates decree a knockout against him it has to be a cold knockout or interference by the referee to stop him, for he hasn't had "enough" yet in any scrap.

Jim Flynn is not any more remarkable for his toughness than Savage is for his cleverness. They all award the palm to Savage. He is the best in the lot. When he and Flynn meet they will give the spectators ten rounds of warm happenings.

BOXING

News of the Ring Game

Jimmy Walsh, of Boston, has accepted an offer from the Queen City Club, of Cincinnati, to box Johnny Kilbane in that city July 4. Plans are being made to hold the bout in one of the baseball parks. Kilbane and Walsh fought to a draw a year ago.

* * *

Gunboat Smith is back in New York and will probably hook up with Jim Flynn before long, providing Flynn defeats Jim Savage at the Auditorium-Armory here on June 13. Should Savage manage to down the Pueblo fireman he will get the match.

* * *

Local fans should see a real grudge scrap when Meyer Pries and Spider Britt clash in one of the bouts at the Auditorium-Armory. The two bantam weights have been exchanging hot words for weeks. Both promise a knockout on June 13.

* * *

Johnny Coulon, bantamweight champion, will clash with Johnny Brannigan in a ten-round bout at Milwaukee on June 19. Brannigan intends to hand the champion a surprise package, and he will not lack for admirers on the night of the fight.

* * *

Bombardier Wells is through with the boxing game. Wells says he will return to London and enter business. He blames his recent defeats to a poor stomach.

* * *

Rudy Unholz, manager of Eddie McGoorty, is certainly gathering in the dough for his protege. McGoorty has been boxing on the average of at least three times a month. He is now matched to take on Jimmy Clabby in a return bout at Butte, Mont., on June 13.

BASEBALL

Diamond News and Gossip

Ty Cobb, of the Tigers, got two hits out of four times up yesterday, and again leads Joe Jackson in the race for batting honors in the American League.

* * *

The Red Sox sent three pitchers against the White Sox yesterday in a vain effort to win the game.

* * *

Hal Chase, the first baseman traded by the Yankees to the White Sox, is expected to report to his new owners today, and no doubt will break into the game at once.

* * *

Manager Jimmy Callahan, of the White Sox, has exuded the opinion, in joyous tones, that the acquisition of Chase insures the pennant for the White Sox.

* * *

Incidentally, it might be mentioned that the Sox are 219 points behind the Athletics and 168 behind the Naps.

* * *

The terrific clip at which the Athletics and Naps are traveling is shown by the fact that the Athletics have won ten straight games, while the Naps have captured eleven out of their last twelve starts.

* * *

Joe Jackson, the Nap slugger, pounded a ball over the highest tier of the right field granstand in the Polo Grounds yesterday, the longest hit ever made in New York.

* * *

Cincinnati went into seventh place yesterday by virtue of a victory over the Dodgers, pushing the Braves back into their old haunt—the cellar position.

BASEBALL

TO-DAY

Chattanooga vs. Atlanta

Ponce DeLeon Park

3:45 o'Clock

White City Park Now Open

DO YOU ITCH?

If so, use Tetterine. It cures eczema, ground itch, ringworm, itching piles, infant sore head and all other skin troubles. Read what C. B. Hawe, Indianapolis, says:

Enclosed find $1. Send me that value in Tetterine. One box of Tetterine has done more for eczema in my family than $50 worth of other remedies I have tried.

Use Tetterine

It relieves skin trouble that has baffled the best medical skill. It will cure you. Get it to-day—Tetterine.

50c at druggists, or by mail. SHUPTRINE CO., SAVANNAH, GA.

KINKY HAIR STRAIGHT SOFT AND SILKY

EXELENTO never fails to do what it claims. It stops falling HAIR, cleans DANDRUFF at once, and just feeds the SCALP and ROOTS of the HAIR, and makes HAIR grow so fast that it is a wonder.

Every package is guaranteed.

Plain talk: Don't fool yourself by using some preparation which claims to straighten your HAIR. Kinky HAIR can not be made straight. YOU have to have HAIR before you can straighten it. When you use EXELENTO QUININE POMADE, it will promote the growth of the HAIR very fast, and you will soon have nice, long HAIR, which will be long, straight, soft and silky.

PRICE—25 CENTS, by all druggists or by mail on receipt of stamps or coin.

EXELENTO MEDICINE COMPANY, ATLANTA, GA.

AGENTS wanted everywhere. Write for particulars to-day.

WANTED, IDEAS

An Opportunity To Make Money

Inventors, men of ideas and inventive ability, should write to-day for our list of inventions needed, and prizes offered by leading manufacturers.

Patents secured or our fee returned. "Why Some Inventors Fail," "How to Get Your Patent and Your Money," and other valuable booklets sent free to any address.

RANDOLPH & CO.

Patent Attorneys

616 "F" Street, N. W.,

WASHINGTON, D. C.

"The Land of the Sky"

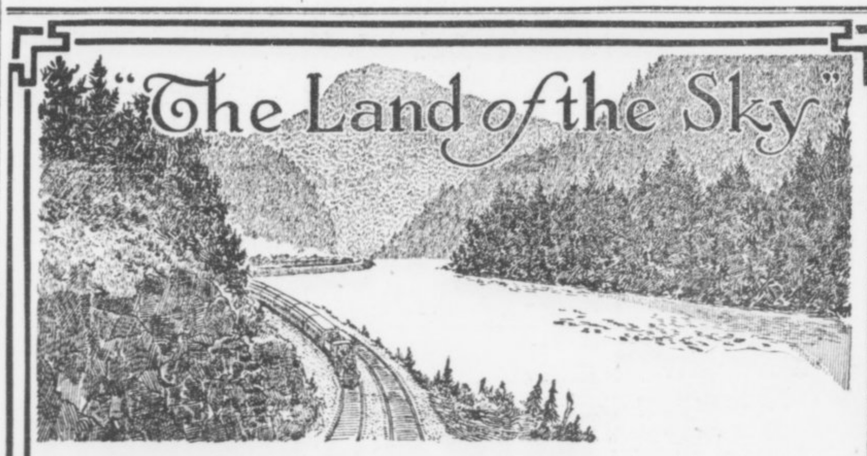

Plan your trip to "The Land of the Sky"—America's most delightful pleasure district. For honeymoon or summer vacation, no other place can compare with this wonderland of the clouds—amid the towering peaks and beautiful mountain lakes of Western North Carolina.

The journey there is a luxurious one. Pullman sleeping and parlor cars; drawing-room, observation and dining cars have made famous the splendid through train service of the

SOUTHERN RAILWAY

Premier Carrier of the South



Palatial hotels await you in "The Land of the Sky," with golf, motoring, canoeing by day, and music, dancing and social diversions by night. A few of the many popular resorts are:

Asheville, Black Mountain, Hendersonville, Brevard, Lake Toxaway, Saluda, Waynesville, Tryon, Flat Rock and Hot Springs, N. C.

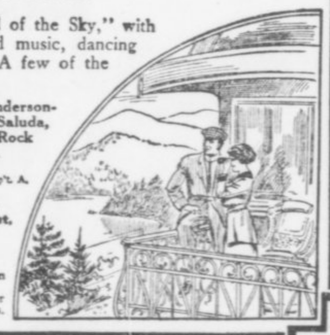

For tickets and information apply to Dep't. A.

R. L. BAYLOR,

Division Passenger Agent,

1 Peachtree Street

Atlanta.

Write for illustrated booklet on "The Land of the Sky." Specially reduced fares for summer. Liberal stop-overs.

CHATTANOOGA TEAM HERE TO PLAY 3 GAMES

By Percy H. Whiting.

NORMAN ELBERFELD'S well known Lookouts will be here to-day for a session with the Crackers. It is probable that you have heard of them. They represent with moderate success our sister city of the Tennessee foothills, or some such place—anyhow Chattanooga.

By dint of changing players every few days Elberfeld is gradually assembling a pretty good club and if he doesn't get any more of them maimed or slain in battle he is likely to stick in the fight yet.

• • •

IT begins to appear that we are never to get that postponed game played off with Montgomery. It was slated for last Friday. It was postponed then until Saturday. On Saturday it was "tornadoed" out. So the Bills came back to play it Wednesday.

And it isn't settled yet.

Under league rules it will go over now to July 14. If they don't have better success with it then they may keep right on playing it all the season.

• • •

WEDNESDAY'S game ended a 2 to 2 tie in the eighth when it was called, out of respect for our evening shower.

We surely have had a lot of April showers this June.

Wednesday's Pluvian effort was produced by a cloud no bigger than your hat—that is, if you wear a small hat. But it managed to hover over the ball park long enough to blink the affair.

And it looked as though the Crackers were going to win it, too. Of course it always does when it rains with the score tied. But this looked especially soft.

If the weather holds and the thing isn't tied up again or postponed we'll arrive at a conclusion July 14.

• • •

THE fates seem to be on Dent's trail. He was surely entitled to a victory Wednesday. Walker operated on the first ball pitched and sent it on a line to left center. Tommy Long got within three-eighths of an inch of it. By just the merest fraction it got by him and went for a home run.

That was fair enough all right.

But in the seventh, with one gone, Dent walked Kutina. Then Chapman favored with a peculiarly wild heave, and Bingo!—down went the beans, spilled all over the place.

Dent allowed only five hits in eight innings, walked but two men and had a couple of close decisions called against him on those two. He did not allow more than one hit in any inning and improved as time passed.

• • •

THOUGH the Crackers made 7 hits in the first five innings they didn't earn either of their runs. In the first spasm it took two errors by Manning and a single by Alperman to put one run across. In the fourth Bisland needed a single, a wild pitch and Chapman's "Cincinnati base hit" to score.

PELKY HAS LOST ELEVEN POUNDS SINCE BATTLE

CALGARY, ALBERTA, June 5.—The City Solicitor of Edmonton today gave a decision that boxing can not be prevented in the city under the present laws, and that it is perfectly legal. This will have a great effect upon the trials of Burns and Pelky, as the Crown will try to prove that the McCarty-Pelky bout was a prize fight and therefore illegal.

Pelky returned to the city to-day looking much better, but has lost eleven pounds since the fatal bout.

KOHLER IS DEAD.

PARIS, June 5.—Charles Kohler, of New York, noted American turfman, died here late yesterday after a lingering illness.

Rheumatic Blood is Whole Story

Sciatica, Lumbago, and Dreaded Articular Rheumatism Cured.



You Will Feel Like an Acrobat After Using S. S. S.

There is a host of pills, powders, tablets and what-not for rheumatism, but they all lack the first essential to being a natural medicine. To begin with, rheumatism is simply a name given to designate a variety of pains, and can only be reached by irrigating the entire blood supply with a naturally assimilative antidote. True, the pains may be eased with narcotics or the acids may be neutralized for the time being. But such methods merely temporize and do not even lead to a cure. There is but one standard rheumatism remedy, and is sold in all drug stores under the name of S. S. S.

It contains only pure vegetable elements, and is absolutely free of mercury, iodide of potash or arsenic, and has proved a wonder for every form of rheumatism.

The recoveries of all types of rheumatism by the use of S. S. S. is a fine tribute to the natural efficacy of this remarkable medicine, for it is assimilated just as naturally, just as specifically, and just as well ordained as the most acceptable, most palatable and most readily digested food. Do not fail to get a bottle of S. S. S. to-day. You will be astonished at the results. If your rheumatism is of such a nature that you would like to consult a great specialist confidentially, write to The Medical Dept., The Swift Specific Co., 137 Swift Bldg., Atlanta, Ga.

GEORGIAN SPORTS COVERED by EXPERTS

Silk Hat Harry's Divorce Suit :: :: His Honor Hands a Lad a Talk

Copyright, 1913, International News Service.

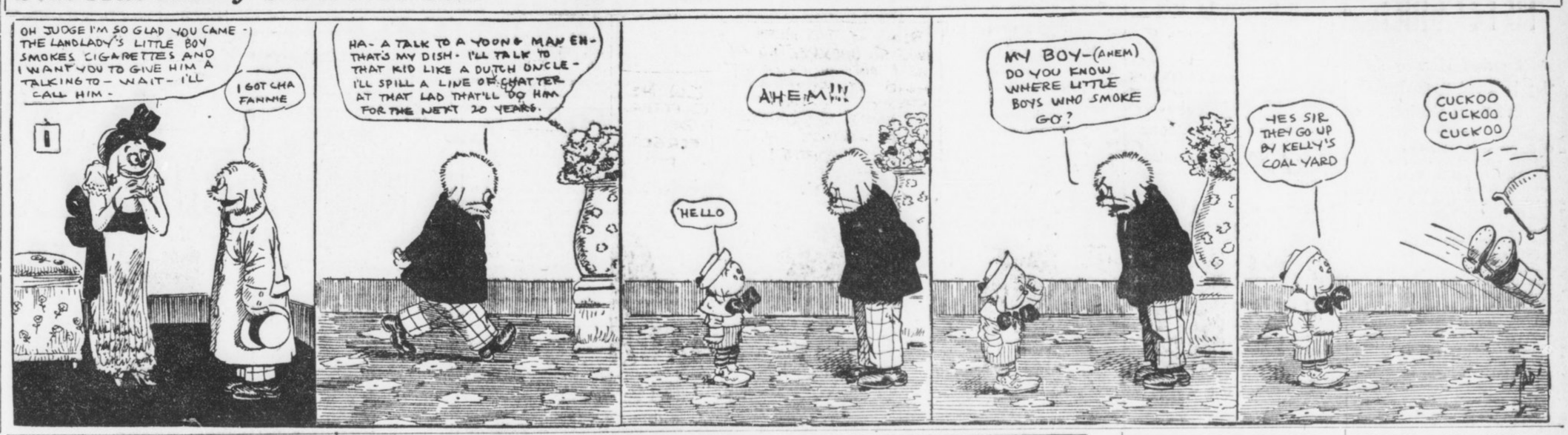

RACING ENTRIES

AT LOUISVILLE.

FIRST—Two-year-old maidens, 5 furlongs: Violet May 108, xxDr. Samuel 109, O'Hagen 112, Ambition 112, Alador 112, Kaintuck 112, Elandro 112, Sosius 112, xxToronto 112, Harry L. 112, Breakers 112, Robert Kay 112. (xxMorris Crosthwaite Rodgers entry.)

SECOND—Selling, four-year-olds and up, 6 furlongs: Oreen 102, Miss Kingsbury 102, Fernanda 102, Clyde T. 104, Bonne Chance 104, Ethelda 104, Helene 104, Dr. Waldo Briggs 106, Sir Marion 107, Banorella 109, Detour 109, Jabot 111.

THIRD—Selling, three-year-olds and up, mile and 70 yards: Bright Stone 94, Gerrard 96, Fellowman 99, xKitty K. 104, Stampes 109, Rose Patrick 109, Crystal Domino 111, Clubs 111, Galley Slave 115, Limpet 115, Ben Lasca 118.

FOURTH—Handicap, three-year-olds and up, mile and one-sixteenth: Cream 95, Any Port 100, Hamilton 107, Great Britain 110, Foundation 110, Melton Street 113.

FIFTH—Two-year-olds, 5 furlongs: Father Riley 100, Hodge 102, Pebeco 105, Magnet 105, Cosis 105, Vandergrift 105.

SIXTH—Selling, three-year-olds and up, mile and 70 yards: Silk Day 94, Volita 94, Barsac 96, Tecumseh 99, Beautiful 109, Moisant 109, John D. Wakefield 111, Bonnie Eloise 113, Supple 113, Syzygy 113, Bobby Cook 115.

SEVENTH—Three-year-olds and up, mile: Madelle 92, McCorkle 94, Impression 106, Just Red 106, Marjorie A. 108, Morristown 109, Samuel R. Meyer 109, Sonada 109.

xApprentice allowance claimed.

Weather clear; track fast.

BLUE BONNET ENTRIES, MONTREAL.

FIRST—Two-year-olds and up, selling, 5 furlongs: xDally Watters 98, Century 103, Summerhill 103, Littlest Rebel 103, Requiem 103, Martian 106, Sea Urchin 106, Parcel Post 106, Duke of Shelby 106, Old Jordan 109, Col. C. 111.

SECOND—Two-year-olds, 4½ furlongs: Boozer 104, Diamond Cluster 105, c-Irish Harmony 101, c-Ssinsin 105, c-Cornbrom 111.

THIRD—Three-year-olds and up, 7 furlongs: Planover 95, Bacchante 100, c-King Saxe 132, c-Floral Crown 122, c-Lindesta 100.

Fourth—Three-year-olds, mile: Crisco 104, Coge 104, Fasces 104, Barnegat 105.

FIFTH—Four-year-olds and up, steeplechase, about 2 miles: Irene Gummell 130, Weldship 137, Bronte 146, Come On 146, Chocorua 132, Dorothy Webb 144, Big Ben 146.

SIXTH—Three-year-olds, selling, 6 furlongs: xArdelson 92, xToddling 95, Rosemary 99, Thrifty 99, Pretty Molly 99, xGold Cap 99, xRigh Easy 106, xChemulpo 100, Star Gift 101, Joe Gaitens 101, Bubon 105, Russell McGill 106, xBaiwa 108, Curious 108, York Lad 109, Magazine 116.

SEVENTH—Three-year-olds and up, mile and half: xRash 94, xPandorina 97, xMycena 97, xEffendi 104, Golden Treasure 104, My Fellow 105.

xApprentice allowance of 5 pounds.

c-Coupled.

Weather clear; track fast.

AT BELMONT.

FIRST—Three-year-olds and up, selling, 6 furlongs: Striker 105, Lawsuit 103, Altamaha 112, Pharaoh 115, Little Jupiter 105, Sickle 112, Moncrief 115, Ivabel 105, Besom 107, Campeon 115, Grosvenor 105.

SECOND—Two-year-olds, 5½ furlongs: Master Joe 107, Huda's Brother 104, Black Broom 104, Fathom 107, Ringmarshal 104, Cliff Maid 104, Disparity 105, Stake and Cap 104, Holiday 109, Yodeling 107, Water Lad 107, Water Lily 104, Edna Liska 109.

THIRD—Three-year-olds and up, selling, mile: Scallywag 102, Donald MacDonald 109, Cadeau 94, Lysander 109, Yellow Eyes 103, Rockfish 104, Dandy Dixon 105.

FOURTH—Four-year-olds, derby, mile and a quarter: Prince Eugene 101, Rockview 123, Yankee Notions 118.

FIFTH—Four-year-olds and up, steeplechase handicap, about two miles: Malaga 148, Tillie D. 148, Country Guy 142, Simon Dale 133, Shannon River 150, Delirium 160, Mo 130.

SIXTH—Three-year-olds and up, mile: Bruin Belle 102, Fifty Five 108, Judge Walsh 108, Hiatus 105, Ballycliff 107, Rebound 108, Rock Fish 105, Blankenburg 105, Bunch of Keys 108, Tophat 108, Jack Wall 112, Dixon 112.

Emory Alumni Meet To Urge Athletics

There will be a meeting of Emory College men at the University Club Thursday night, when graduates will be urged to attend commencement exercises at Oxford Tuesday.

Of particular interest will be the discussion of intercollegiate athletics for Emory. This movement was started some time ago and has met with ready response from the student body and alumni, who desire to see Emory placed on a basis with other colleges.

BASEBALL SUMMARIES

SOUTHERN LEAGUE.

Games Wednesday.

Chattanooga vs. Atlanta at Ponce De-Leon.
Birmingham at Nashville.
New Orleans at Montgomery.

Standing of the Clubs.

	W.	L.	Pc.		W.	L.	Pc.
M'bile	37	19	.661	M'phis	24	26	.480
Atlanta	26	24	.520	M'g'ry	24	26	.480
N'ville	26	24	.520	B'ham	22	25	.468
Chatta.	25	24	.510	N. O.	17	33	.340

Wednesday's Results.

Atlanta 2, Montgomery 2.
Mobile 7, Memphis 4.
Chattanooga 9, Birmingham 7.
Nashville claims other game by forfeit, 9 to 0.

AMERICAN LEAGUE.

Games Thursday.

St. Louis at Washington.
Detroit at Philadelphia.
Chicago at Boston.
Cleveland at New York.

Standing of the Clubs.

	W.	L.	Pc.		W.	L.	Pc.
Phila.	32	10	.762	Boston	19	23	.452
C'land	32	13	.711	Detroit	18	29	.381
W'ton	24	19	.558	St. L.	19	31	.380
Chicago	25	21	.543	N. Y.	9	32	.219

Wednesday's Results.

Chicago 4, Boston 1.
Cleveland 8, New York 5.
Washington 6, St. Louis 2.
Philadelphia 14, Detroit 6.

NATIONAL LEAGUE.

Games Thursday.

Philadelphia at Pittsburg.
Brooklyn at Cincinnati.
Boston at Chicago.
New York at St. Louis.

Standing of the Clubs.

	W.	L.	Pc.		W.	L.	Pc.
Phila.	24	11	.686	Pitts.	21	21	.500
N. Y.	22	17	.564	St. L.	20	24	.455
B'lyn	21	18	.538	Cincin.	17	27	.386
Chicago	22	20	.524	Boston	14	23	.378

Wednesday's Results.

Chicago 5, Boston 0.
Cincinnati 4, Brooklyn 3.
St. Louis 6, New York 4.
Philadelphia 4, Pittsburg 0.

SOUTH ATLANTIC LEAGUE.

Games Thursday.

Columbus at Albany.
Jacksonville at Charleston.
Savannah at Macon.

Standing of the Clubs.

	W.	L.	Pc.		W.	L.	Pc.
Savan'h	34	7	.829	Macon	19	20	.487
C'bus	21	19	.525	Charles.	14	26	.350
J'ville	20	21	.488	Albany	12	27	.308

Wednesday's Results.

Savannah 3, Albany 0 (first game).
Savannah 6, Albany 0 (second game).
Charleston 1, Columbus 0 (first game).
Columbus 3, Charleston 1 (second game).
Jacksonville 5, Macon 3.

EMPIRE STATE LEAGUE.

Games Thursday.

Cordele at Thomasville.
Americus at Brunswick.
Valdosta at Waycross.

Standing of the Clubs.

	W.	L.	Pc.		W.	L.	Pc.
V'dosta	20	10	.667	Th'ville	13	15	.464
C'dele	17	12	.586	B'wick	12	18	.400
W'cross	15	14	.517	Am'cus	11	19	.367

Wednesday's Results.

Valdosta 5, Americus 0.
Cordele 12, Brunswick 4.
Waycross 7, Thomasville 4.

GEORGIA-ALABAMA LEAGUE.

Games Thursday.

Opelika at Gadsden.
Talladega at Newnan.
Anniston at LaGrange.

Standing of the Clubs.

	W.	L.	Pc.		W.	L.	Pc.
G'den	16	10	.615	Annis.	14	12	.520
Op'lika	14	11	.560	N'nan	12	15	.444
Talla.	14	12	.520	LaG.	8	18	.308

Wednesday's Results.

Opelika 1, Gadsden 0.
Newnan 4, LaGrange 0.
LaGrange 9, Newnan 5.
Anniston-Talladega, rain.

OTHER RESULTS.

International League.

Baltimore 7, Jersey City 3.
Newark 5, Providence 4.
Montreal 2, Buffalo 1.
Toronto 4, Rochester 3 (first game).
Rochester 5, Toronto 2 (second game).

Carolina Association.

Greensboro 5, Raleigh 2.
Winston-Salem 2, Durham 0.
Charlotte 6, Asheville 6.

Virginia League.

Petersburg 1, Roanoke 0.
Portsmouth-Richmond, rain.
Newport News-Norfolk, rain.

American Association.

Columbus 3, Indianapolis 1.
Minneapolis 8, Kansas City 6.
Milwaukee 12, St. Paul 5.
Louisville 9, Toledo 1.

College Games.

Amherst 6, Princeton 0.
Yale 6, Holy Cross 5.
Harvard 5, Williams 1.
Army 9, Ursinus 2.
Pennsylvania 4, Columbus 6.

Cotton States League.

Selma 1, Jackson 0.
Clarksdale 2, Pensacola 1 (first game).
Clarksdale 3, Pensacola 3, second game).
Meridian 17, Columbus 9.

Appalachian League.

Knoxville 4, Johnson City 3.
Cleveland-Rome, rain.
Middlesboro-Bristol, rain.

Texas League.

Dallas 4, Waco 2.
Fort Worth 3, Austin 0.
San Antonio 3, Galveston 1.
eBaumont 7, Houston 2.

MORPHINE

Opium, Whiskey and Drug Habits treated at Home or at Sanitarium. Book on subject Free. DR. B. M. WOOLLEY, 34-N, Vickss Sanitarium, Atlanta, Georgia.

TRUSSES

Abdominal Supports, Elastic Hosiery, etc. Expert fitters; both lady and man attendants; private fitting rooms.

Jacobs' Main Store
6-8 Marietta St.

White City Park Now Open



CHRISTY MATHEWSON'S BIG LEAGUE GOSSIP

ST. LOUIS, June 5.—The Phillies have now been slowed up considerably, if not entirely stopped. The critical series of the first part of the race was the one played by the Philadelphia and New York clubs last week. The Pirates are the boys to be feared from now to the finish.

If Philadelphia had taken four straight games from the Giants last week, or even three, I doubt whether any club could have stopped them. Besides the actual addition which such victories would have meant to their standing in the league, they would have received a great hypodermic of confidence in defeating the club that won the championship last year. Such a state of mind would have been worth an untold amount to them on their present Western trip. The pitching staff, which has been going great guns all spring, did not look so good at the Polo Grounds last week. Nobody looks good when he is beaten.

• • •

BUT in Alexander and Seaton I thought I saw signs of overwork. They were not as effective as they were when we last met the Quakers. Seaton came to New York without having lost a game this season. He was trimmed twice in two days, on both occasions when he had been sent to the box to finish a battle. As the score was a tie when he went in on Thursday, and as the Quakers tied it up again on Friday, both defeats are counted against him. If the pitching staff goes, the Quakers are permanently out of the contention for the flag.

The rest of the Philadelphia players were very chesty, and played with lots of "pep" when they arrived in New York for the first game. Much of this dash had disappeared when they departed on Saturday night. They realized what the string of defeats meant to the chances of the club.

• • •

BUT do not imagine that I believe the Giants will have any walkaway from this point out. The pennant race this year will be one of the hardest fights in the history of the game, in my opinion. Clarke's club is starting much as it did in 1909, when it won the pennant and later the world's championship. The Pirates are always late beginners, but great finishers. Even with the big lead that the Giants had in the early season last year, which amounted to sixteen games at one time, if my memory is correct, the Pittsburg club came fast and was not so far behind at the finish. They crowded out the Cubs, who were barking on our heels at one time last August. Bear in mind the White Sox, who were seventh in the American League race after two months of playing in 1906, finally won the world's championship in October. The Pittsburg club is far from out of it. It played great ball last week and showed up the Cubs, winning all three games of the series.

To-morrow I will tell more of the Pirates and other National League clubs.

(Copyright, 1913, by the McClure Newspaper Syndicate.)

LOCAL GOLFERS ALL OUT OF TOURNAMENT

By Tick Tichenor.

MONTGOMERY, ALA., June 5.—The first and second rounds in the twelfth Southern Golf Tournament were played yesterday, and 48 players of the 64 in the championship division have been eliminated.

In the morning round, Hamilton Block, of Atlanta, came very near upsetting the dope when he forced Reuben Bush, the score prize winner, to go 19 holes to win from him.

Dowdell Brown, of Atlanta, had an easy time with R. H. Baugh in the first round, winning on the fourteenth green. In the afternoon Brown was matched against Reuben Bush and lost, three up and two to play.

W. H. Rowan, of Atlanta, won from O. H. P. Nicolson, five and four. In the afternoon he was beaten by Nash Read after a hard struggle which ended on the eighteenth green.

George W. Adair, of Atlanta, lost his first match to Gunter Watkins, two up and one to play. In the afternoon he won his match in the losing division of the first flight from Chet Clark, three and two.

C. E. Corwin, of the Gate City, won his match from J. B. Bush by default, but lost his second match to Chess Jones, of Macon, six up and five to play.

R. G. Blanton, of the Atlanta Athletic Club, won from J. B. Cobbs, one up, but lost to John Brame in his second round.

W. R. Tichenor won his first match from S. J. Jarnigan on the fifteenth green, but was beaten in his second match by Jack Selden, of Macon, on the last green.

R. P. Jones lost to Whitney Bowden after a hard match. C. E. Rainwater won from F. P. Hagan.

All of the Atlanta players have been eliminated from the championship flight. Five of them—W. H. Rowan, Dowdell Brown, W. R. Tichenor, C. E. Corwin and R. G. Blanton—are in the second sixteen; G. W. Adair and Hamilton Block are in the third sixteen. In the matches this morning much interest centered in the Whitney-Knowles contest. One of these great players will be eliminated by that round. Whitney is favored to win the tournament, but the steady work of Jacoby makes him looked upon as a dangerous contender. Jack Edrington seems to have hit his stride, as he did a 74 in his match against Hardy yesterday afternoon.

All of the players who were on the course about 1 o'clock were caught in a hard rain which fell in torrents for half an hour.

COULON TO MEET BURNS.

CHICAGO, June 5.—Johnny Coulon, bantam champion, and Frankie Burns, of Jersey City, for years John's respected rival, are to box at Kenosha June 16. The weight will be 116 ringside.

EADE'S GOUT PILLS

Have Relieved Thousands of GOUT

The old and Popular Remedy for Gout, Rheumatism, Sciatica, Lumbago, pains in the head, face and limbs. At druggists.

E. FOUGERA & CO., Inc., Agents for U. S.
90 Beekman St., N. Y.

AMERICUS TEAM SECURES NEW BASEBALL MANAGER

AMERICUS, GA., June 5.—The Americus Baseball Association yesterday secured Bill Cullman, second baseman of the Albany Sally League team. Cullman will enter upon his duties immediately, succeeding Hal Griffin, who has been acting manager since the retirement of former Manager Harry Weber. Griffin continues with the team as first baseman.

JOHN PAUL JONES SAYS HE'LL NEVER RUN AGAIN

ITHACA, N. Y., June 5.—John Paul Jones, Cornell's greatest runner and holder of the world's amateur record for the mile run, to-day announced that he would never again put on spiked shoes in a race.

WOLGAST 10 TO 8 PICK OVER JOHNNY DUNDEE

LOS ANGELES, June 5.—Ad Wolgast probably realizes that a defeat at the hands of Featherweight Johnny Dundee would bring his professional career to an end. That's one reason why the featherweight champion is training conscientiously for his scheduled 20-round battle of next Tuesday night.

Wolgast put in a hard workout at the Doyle camp yesterday, but did no boxing.

Down at Venice Dundee boxed three two-round bouts. In the early betting Wolgast rules a 10 to 8 favorite over the New Yorker. Tom Jones is reported to have wagered heavily that Dundee will not go the limit.

Spend Your Vacation at

CASCADE SPRINGS

5½ miles from center of city, 2½ miles from Whitehall-West End car line.

Famous mineral springs, outdoor gymnasium, cottages, camping privileges and pavilion for private parties for rent.

Magee's Physical Culture Health Home

For rates drop a card to

PROF. F. B. MAGEE
R. F. D. No. 1, Atlanta, Ga.

Former Physical Culture Director of the Y. M. C. A.

L&N

LOW SUMMER RATES

CHICAGO . . $30 CINCINNATI . . $19.50
LOUISVILLE $18 INDIANAPOLIS $22.80
KNOXVILLE $7.90

CORRESPONDING RATES TO MANY OTHER POINTS
Tickets on Sale Daily---Good Returning October 31

Best Service to North and Northwest

Lv. Atlanta 7:12 A. M. and 5:10 P. M. Daily

Through Sleeping and Dining Cars

CITY TICKET OFFICE 4 PEACHTREE STREET



Modern Models

Represented above are two of the season's favorite models--

The Norfolk--as you see--may be had here in a number of reputable makes--in a great variety of new, light, cool summer fabrics--$15 to $30.

The English for those who do not care for the Norfolk--yet are eager for a style away from the ordinary--a remarkable range of these in new weaves, patterns and shades--$15 to $35.

Blue Serges for Commencement Wear, of good durable weaves, excellent in fit and appearance--$15 to $30.

Commencement Shoes--Shirts--Hats and other essentials of dress in proper styles and good values.

Parks-Chambers-Hardwick

37-39 Peachtree Company *Atlanta, Georgia*

HIGH SCHOOL TO GIVE DIPLOMAS TO 137 GIRLS

Final Exercises Thursday Evening in Grand Opera House End Year's Session.

Commencement exercises of the forty-first graduating class of the Girls' High School and the third graduating class of the English-Commercial High School will be held at the Grand Opera House Thursday evening.

The program will begin with a prayer by the entire class followed by the class chorus.

Miss Gertrude Gates, one of the graduates, will give a speech "greeting, followed by an essay, "Vocational Schools," read by Miss Blanche Foster, of the English-Commercial department. A semi-chorus, "The Dance of the Leaves," sung by the class, is next. Miss Floy Edwards, a senior, will read an essay, "Ethical Values at the High School," and the part of the class on the program will close with the chorus, "The Beautiful Blue Danube."

Walter R. Daley, president of the Board of Education, will present diplomas to the 137 girls graduating from the two departments.

List of Graduates.

The motto of the class of 1913 of the Girls' High School is "In limine." The names of members follow:

Ruby Allgood, Frances Anderson, Sara Bittick, Edith Boone, Mary Frances Bowden, Virginia Bowman, Julia Brown, Annie Belle Cannon, Genevieve Capps, Annie Carter, Hilda Castleberry, Carolyne Chisolm, Ruby Chosewood, Adelaide Christian, Una Clark, Grace Coffin, Laura Cole, Frances Coleman, Miriam Comer, Margaret Corrigan, Martha Crane, Elizabeth Denman, Mary DeSaussure, Hettie Dewald, Isabel Dew, Marie Dinkins, Nell Dobbs, Mary Douglass, Ruth Duncan, Lucile Dunn, Floy Edwards, Lillian Etchelberger, Margaret Farnsworth, Annie Featherston, Willie Fincher, Genie Fincher, Alberta Fleck, Elizabeth Foster, Gertrude Gates, Fannie Lou Green, Elise Hansell, Louise Henderson, Fannie Lee Henry, Lawson Hines, Helen Hood, Marie Hull, Catherine Hurtel, Elizabeth Ingram, Edna Johnson, Sidney Jordan, Mamie Kirkpatrick, Mary Lee, Hortense Loeb, Clemmie Mayfield, Inez Meaders, Louise Mellichamp, Lillian Mewborn, Lottie Moyer, Donnie Mullinaux, Mary Murphy, Ruby McGaughey, Lucile McNair, Katie McWilliams, Catherine Newbanks, Frances Noyes, Sara Noyes, Mildred Parks, Marie Pate, Tommie Poole, Bennett Powell, Ada Belle Quinlan, Willie Ray, Helen Rhorer, Mary Rice, May Robinson, Mabel Rock, Virginia Rodgers, Sophia Senkbeil, Mary Small, Grace Sims, Ruby Simmons, Amelia Smith, Helen Stewart, Elise Stokes, Eddie Lee Terrell, Charlotte Thompson, Margaret Traylor, Jeanette Victor, Fannie Belle Waits, Corinne Warlick, Betty Watson, Lois Wilkinson, Frances Williford, Helen Woolbright, Alma Wolfe, Catherine Wyly, Janie Zachry.

Commercial Gradutes.

The girls of the graduating class of the English-Commercial department have adopted the motto, "Let sweetness and light prevail." The class roll follows:

Marie Arrowood, Wilder Boyce, Nell Cason, Ruth Chambers, Lillian Chastain, Elizabeth Clarke, Dell Clark, Goldie Coleman, Loretto Condon, Ethel Covington, Pauline Crawford, Frances Crossland, Maud Denson, Lena Eplan, Blanche Foster, Mildred Gidish, Ida Goldstein, Shirley Green, Edna Hammett, Sarah Herman, Zelda Jacobson, Mattie Johnston, Lois Kenady, Elsie Kuettner, Mabel Lemming, Berta Martin, Myrtle McClain, Ida Myers, Annie Ruth Nichols, Mary Pierce, Elsbeth Rebman, Ruth Rogers, Irene Shirley, Florence Shropshire, Fannie Spielberger, Sara Springer, Mary Tenenbaum, Gertrude Tuggle, Minnie Wellborn and Rubie Wingate.

Goethals on Way to See President

Special Cable to The Atlanta Georgian.

PANAMA, June 5.—Col. Goethals, chairman and chief engineer of the Panama Canal Commission, has left for Washington where he will confer with President Wilson regarding the completion of the canal, the organization of an operating force and the future policy of the Panama Railway.

Heavy rains indicate that there will be sufficient water to float ships in the Culebra cut next November.

LITTLE STORIES of the TOWN

Count the Spokes In Your Auto.

"No wonder," said a peripatetic, "that there are so many automobile accidents, but it is strange that none of the hundreds of designers has discovered the cause."

"What is it?"

"Well, at least half the accidents are caused by trouble with the wheels."

"Well?"

"Count the spokes," said the man as he walked on, grumbling to himself about the stupidity of the human race.

The usual number of spokes in an automobile wheel is 13.

Doing the Links In "U. C. V. Time."

There's a new expression going the rounds at the country clubs. A portly golfer staggered into the locker room one day last week and exclaimed:

"Well, I made a U. C. V. score today."

"What's that?" asked half a dozen voices.

"A U. C. V. score?" repeated the stout person. "Out in 61 and back in 65."

The phrase has caught on.

Forgot His English After Accident.

A young man who speaks several languages and whose business requires the preparation of much copy for the printer, related a curious experience the other day. He was crossing Peachtree at night and a car came so close to him as gently to push him backward, and in trying to recover himself his head touched one of the White Way light posts near Auburn Avenue.

"I didn't know I was hurt," he said, "but the next day when I awoke I found I had forgotten all the English I ever knew. I could speak only in French, and I thought in French, too. My doctor had me put to bed and kept there for four days on a starvation diet and on the fifth morning I awoke with my head clear and tongue fluent in every language I know."

How to Judge Goods When Buying.

"When you have to buy goods of which you are not a judge," said a man of experience, "why not be guided by the manufacturer's private valuation of them?"

"How are you going to get it?" he was asked.

"Easily. For example, on underwear look at the buttons; on bottled stuff look at the corks; on canned goods look at the tins. No manufacturer uses cheap buttons, cheap corks or cheap tins for good articles. No manufacturer uses good buttons, good corks or good tins for worthless stuff. In the same way you can get the maker's private valuation of his wares in many other lines."

"Gawge" Had Forgotten To Serve the Lemon.

In a downtown restaurant, which boasts that it never served cold storage fish, an old man with polite and modest air sat before a brown slab of broiled shad.

"Gawge," he drawled to a stiff jointed, white haired negro waiter, "you've fawgot th' lemon."

George brought a lemon, rolled it soft, quartered it and forked the pieces to the diner's plate right under his nose. The shad was all eaten, but not a drop of the lemon juice touched it. Later George explained:

"When I was a boy nobody put de lemon on de fish; jes' had de lemon on dere plate an' got de smell oh de lemon in dere fiose an' de tas'e ob de shad in dere mouf. You jes' try it once; an' you might try bruised green mint de same way wif roas' lamb."

White City Park Now Open

WRIGHTSVILLE BEACH BETTER THAN EVER THIS SEASON.

Ten-day $10 tickets on sale Thursdays. Through sleepers daily. Make reservations City Ticket Office, 88 Peachtree. SEABOARD.

NOTABLE BIRTHDAY VISITORS FOR TECH

Leading Schools of Nation Will Send Representatives to Quarter Centennial Celebration.

President K. G. Matheson, of Georgia Tech, announced Wednesday that a distinguished representation from other universities and colleges throughout the country will be present at the quarter-centennial celebration of the School of Technology during commencement week.

Among the representatives of other institutions who have accepted invitations to be present and assist at the ceremonies are:

Dr. J. B. Whitehead, Johns Hopkins; President Lovett, Rice; C. S. McMahan, Purdue; Dr. C. H. Haines, DePauw; J. A. Hynds, Vanderbilt; J. Carroll Payne, Georgetown; R. R. Brifiley, Florida; Dr. E. G. Ballenger, Maryland; Dr. F. N. Duncan, Clark; L. M. Thacer, Massachusetts Institute of Technology; James Taylor Wright, Williams; Professor B. Graham, Presbyterian College of South Carolina.

Dr. Poteat To Be Present.

President E. M. Poteat, Furman; F. E. Radensleben, Wisconsin; Crawford Wheatley, Stevens Institute of Technology; Ethan Philbrick, Illinois; Dr. C. A. Cary, Iowa Agricultural; W. E. Hannum, Swarthmore; Dr. J. F. Wilson, Western Reserve; Hamilton Douglas, Sr., Michigan; Rev. S. W. Reid, Erskine; Dr. G. H. Boggs, Pennsylvania; W. M. Everett, Allegheny; Dr. S. S. Wallace, Dickinson; Rev. E. Lyman Hood, New York; Professor W. S. Kell, Colorado School of Mines; Dr. W. M. Riggs, Clemson; Dr. G. H. Denny, Alabama.

Father Rapier, Marist; Rev. A. F. Sherrill, Atlanta Theological Seminary; Sandy Beaver, University School for Boys; J. M. Thrash, State Agricultural School; E. Holmes, Gordon Institute; N. W. Riley; W. H. Maxwell, Sixth District Agricultural School; C. A. Maupin, Columbus High School; S. A. Merchant, Bremen High School; W. E. Dendy, Monroe Public Schools; J. S. Fleet, Peacock-Fleet School; H. O. Smith, Atlanta Boys' High School.

Others To Be Represented.

The North Georgia Agricultural College, University of Tennessee, University of Georgia and Trinity College will also have distinguished representation.

The first feature of the celebration, which is held in connection with the regular commencement, will be the Henry W. Grady Literary Society debate on this Friday evening at 8:15 o'clock in the Tech Y. M. C. A. auditorium. The freshman oratorical contest will be Saturday evening at the same auditorium. The baccalaureate sermon, "A Veiled Vision," will be delivered by Dr. Thomas E. Green, of Chicago, on Sunday morning. An elaborate program, already announced, with a number of famous speakers, will be carried out through the remainder of commencement week.

CIGAR SMUGGLERS FINED.

MOBILE, ALA., June 5.—Captain H. Olsen and Steward Alfred Brostrum, of a Norwegian steamer, were fined $400 each for attempting to smuggle two packages containing 500 cigars each ashore.

Carnegie Inherits the Library Idea

Special Cable to The Atlanta Georgian.

LONDON, June 5.—Andrew Carnegie says he is a library founder through heredity. His father, while a master weaver, gathered books which he loaned to friends.

He declares that a public library system supported by taxation is an English speaking institution, unknown in any other land.

Germany Prostrated By Severe Hot Wave

Special Cable to The Atlanta Georgian.

BERLIN, June 5.—A hot wave of unusual severity is prevailing over parts of Germany. During military maneuvers at Lotzen to-day five soldiers were killed by the intense heat and 19 others were overcome. Some of them are in a serious condition.

A terrific electrical storm broke the hot wave at Karlsruhe, where several buildings were struck by lightning and destroyed.

Busch Wedding Gift Held Secret by Bride

CHICAGO, June 5.—The mystery of the wedding check presented by Adolphus Busch, multi-millionaire brewer of St. Louis, to his Chicago granddaughter still was unsolved to-day.

Even the guests who last night saw Miss Lillian Dorothy Magnus become Mrs. Sydney L. Berg did not learn what figures were on the check. They had heard it called for some amount between $20,000 and $1,000,000.

But Mrs. Berg disappointed the curious. She thrust the envelope out of sight and said she would open it when she and her husband were alone.

DIXIE SECRETARIES MEET.

CHARLESTON, S. C., June 5.—The annual convention of Southern Commercial Secretaries opened here this morning. Fifty secretaries from all parts of the South are in attendance.

Fight for Suffrage In Wisconsin Lost

MADISON, WIS., June 5.—The fight for equal suffrage in Wisconsin was at an end to-day, for the present, at least.

Governor McGovern's veto of the suffrage amendment to the State constitution was laid on the table by the Assembly.



Elizabeth says: "I am troubled with a constant headache which also affects my eyes. My breath is awful, as I have a severe case of catarrh of the head and throat."

THE DOCTOR'S ANSWERS ON HEALTH AND BEAUTY QUESTIONS

By DR. LEWIS BAKER.

The questions answered below are general in character; the symptoms or diseases are given and the answers will apply to any case of similar nature. Those wishing further advice, free, may address Dr. Lewis Baker, College building, College-Ellwood streets, Dayton, Ohio, inclosing self-addressed, stamped envelope for reply. Full name and address must be given, but only initials or fictitious name will be used in my answers. The prescriptions can be filled at any well-stocked drug store. Any druggist can order of wholesaler.

Answer: I receive daily hundreds of letters from people who have suffered as you do and who have been cured with the following prescription: Make a wash by mixing one-half teaspoonful of Vilane powder, which you can purchase from any druggist in 2 oz. packages, and add to this one pint of warm water, use this in the nostrils daily to thoroughly cleanse them. A catarrh balm should be used with this. This is made by mixing one teaspoonful of Vilane powder with one ounce of lard or vaseline and apply well up into the nostrils twice a day. If this is used daily your catarrh will soon vanish. It should, however, be used occasionally to prevent a return of the disease.

* * *

"C. G." writes: "If you know of anything that will cure dandruff, itching scalp and premature baldness, please let me know what it is."

Answer: For several years I have prescribed plain yellow mineol as superior to anything known for the treatment of diseased scalp. Get it in 50-cent packages with full directions. It quickly overcomes all diseases of hair and scalp and gives new vigor and intense natural color to the hair. Try it fairly and you will advocate its use for your friends.

* * *

"Mildred" writes: "I am constantly embarrassed because of the fact of my extreme thinness. I have absolutely no color in my face or lips and I am dull and lifeless most of the time. Please advise me what to do."

Answer: If you are so thin and pale and your lips and cheeks colorless it is because your blood is deficient in red corpuscles. This can be easily overcome by the use of three-grain hypo-nuclane tablets, which can be had from any druggist in sealed cartons with full directions for taking. When the blood is enriched by the use of these tablets your weight will increase, the color will come back into your face and lips, and it will improve your general system so that you will become strong and healthy.

* * *

"Edna" writes: "I suffer with rheumatism all the time and I shall be very glad if you can tell me something to relieve me."

Answer: I can give you a prescription which will not only relieve, but will cure your rheumatism. This is my favorite remedy, and from the number of letters received from people who have used it proves its value in curing rheumatism. The following is made by mixing well, taking a teaspoonful at meal times and again before retiring: Comp. essence cardiol, 1 oz.; comp. fluid balmwort, 1 oz.; syrup sarsaparilla comp., 5 ozs.; iodide of potassium, 2 drams; wine of colchicum, one-half ounce; sodium salicylate, 4 drams.

* * *

"Morris" asks: "I have suffered with a chronic cough for almost a year, and catch a fresh cold every few weeks. Nothing the doctor gives me helps, so I write to you."

Answer: You need a thorough laxative cough syrup, one that not only relieves but surely drives it from the system. The following regularly used will cure any curable cough or cold promptly. Obtain a 2 1-2 oz. bottle of essence mentho-laxene, mix it with a home-made sugar syrup or honey as per directions on bottle.

* * *

"Anxious R." writes: "I have in recent years been threatened with appendicitis, but would never consent to an operation. Indigestion, constipation and sedentary habits cause me much suffering. Kindly prescribe for dyspepsia something which you think will cure me and prevent appendicitis."

Answer: The most scientific and satisfying treatment for your trouble is tablets trioppetine; packed pink, white and blue in sealed cartons with full directions. All stomach disorders can be conquered by regular treatment.

* * *

"Nervous M." writes: "Loss of sleep, nervousness, loss of appetite and overwork has made almost a complete wreck of me. I have to work, but can scarcely drag one foot after the other. Please advise."

Answer: The condition you prescribe is prevalent especially with brain workers. Use the following: Compound syrup of hypophosphites, 5 ozs.; tincture cadomene, 1 oz. Mix, shake well and take a teaspoonful before meals.

* * *

"Farmer's Wife" asks: "Will you please tell me how to overcome obesity?"

Answer: Obesity is burdensome. Excessive fat on the human body is unnatural and frequently results seriously. The best and safest method to reduce is to take regularly 5-grain orsidene tablets. They are put up in sealed tubes with directions for home use, and any well-stocked druggist can supply them.

* * *

"Sara C." writes: "I am constipated and have a greasy skin. Suffer from headache, indigestion and sour kidney trouble. I wish you to recommend a remedy."

Answer: The best remedy to relieve and cure chronic constipation is called three-grain sulpherb tablets made from sulphur, cream of tartar and herb medicines. Taken regularly the blood is purified, the bowels and liver stimulated into healthy action and a cure established. They are packed in sealed tubes with full directions. These tablets are splendid for children as they do not gripe or sicken.

* * *

"Mamma"—I know of nothing better for bedwetting than: 1 dram of tincture cubebs, 2 drams of tincture rhus aromatic and 1 oz. comp. fluid balmwort. Mix. The dose is 10 to 15 drops in water one hour before meals.

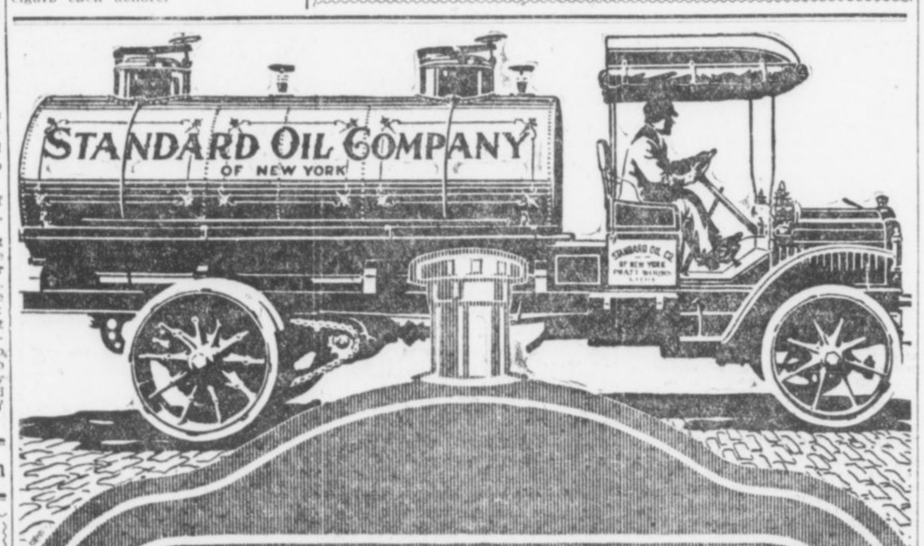

White Trucks are In the Majority In the Service of the Great Oil Companies

THE great oil companies of the country have always been firm believers in motor truck transportation, and were one of the first great lines of business to use motor trucks extensively. Naturally, these companies have experimented with practically every type of truck, and it is significant that by far the greatest part of their equipment consists of White Trucks. The Standard Oil Company alone operates seventy-one White Trucks.

131 WHITE TRUCKS ARE OPERATED BY 18 OIL COMPANIES, SUCH AS

Atlantic Refining Co., Franklin, Pa.
Bartles Oil Co., St. Paul
Continental Oil Co., Denver
Ensign Oil Co., Norristown, Pa.
Consumers' Oil Co., Somerville, Mass.
Factory Oil Co., Akron, Ohio
Gulf Refining Co., Pittsburgh
Imperial Oil Co. Ltd., Halifax, N. S.
Monte Cristo Oil Co., Oil Center, Cal.
Magnolia Petroleum Co., Fort Worth, Tex.
National Oil & Mfg. Co., Bakersfield, Cal.
National Refining Co., Cleveland
Petroleum Products Co., Pittsburgh
Standard Oil Company, New York City
Uncle Sam Oil Co., Kansas City
Waters-Pierce Oil Co., St. Louis
West India Oil Co., Buenos Aires, Argentina

WHEN PRACTICALLY ALL OF THE GREAT OIL COMPANIES UNITE IN USING THE SAME TRUCK, THERE CAN BE BUT ONE CONCLUSION—THEY HAVE FOUND THE BEST TRUCK

3500 White Trucks in service today

THE WHITE COMPANY

Manufacturers of Gasoline Motor Cars, Trucks and Taxicabs

118 MARIETTA STREET.

A CUT IN WAGES

What would be the result should you receive $5.00 a month less salary? You would readjust your expenses a little and continue to live as happily and practically as well as now.

Why not make the readjustment voluntarily and make it work to your permanent advantage by depositing the five dollars with this Bank each month? Can you think of a better plan for getting ahead and putting your finances on a safe basis?

Would not the satisfaction alone be more than enough to offset the few small economies you might put into effect? TRY IT FOR ONE YEAR.

4 Per Cent Interest Added.

Georgia Savings Bank & Trust Co.

Grant Building.

Open Saturday afternoons 4 to 6 in addition to morning hours.



These Dealers Sell

Swift's Silver-Leaf Brand Pure Lard

ATLANTA, GA.

Alverson Bros.,
Atlanta Grocery Company,
Charles Austin,
A. F. Almand,
Austin Bros.,
J. M. Bailey,
M. F. Boisclair,
Barnett Bros.,
W. K. Bearden,
J. T. Bell,
M. W. Bradford,
Bradford & Lanier,
T. G. Brooks & Son,
Barnes Cash Grocery Company,
Brooks Grocery Company,
J. F. Brown & Son,
R. A. Broyles (6 stores),
C. M. Bryan,
Buchanan-Shelton Grocery Co.,
L. M. Burel,
W. H. Burroughs,
W. A. Byers,
B. F. Byfield,
Brooks Bros.,
L. J. Bentley,
J. Boss,
Cash Grocery Company,
Camp Grocery Company,
C. P. Cann,
L. F. Chapman,
Pink Cherry Market,
W. W. Childers,
R. H. Comer,
I. Cooper
Ed L. Campbell,
Crawford Bros.,
Cassels & Fleming,
J. V. Chastain,
J. M. Darden,
J. M. Dodson (3 stores),
L. Davis,
P. H. Donnelly,
D. L. Echols (2 stores),
E. M. Elliott,
R. H. Ferguson,
L. J. Frankel,
M. Friedman,
J. C. Fultz,
W. J. Foster,
L. Franklin,
C. D. Gann,
Gann & Hawkins,
Gardner & Myers,
W. J. Garner,
W. Goldberg,
Goldberg & Klein,
N. Golden,
J. W. Green,
Greenberg Grocery Company,
I. Goldberg,
P. Glass,
S. C. Glass,
M. Greenberg,
F. P. Harris,
J. W. Hightower,
L. Hillman,
M. Hillman,
House, Cassels & Fleming,
Hule & Harrison,
I. Isenberg,
Jenkins & Co.,
S. D. Jones,
B. Karwisch,
Kistner's Market,
J. Kuniansky,
W. Kuniansky,
H. Kuniansky,
J. R. Karr & Son,
C. H. Levetan,
E. G. Little & Son,
J. Levetan,
A. Levetan,
M. L. Legg,
T. I. McAndrews,
T. W. McCord,
McCord Bros.,
C. C. McDonald,
G. M. Mann,
J. H. Merrett,
T. F. Moore,
G. B. Morris,
Morris & Thomas,
Morrow Transfer Company,
L. L. McGahee,
C. H. McHan & Son,
J. W. McMurtrey,
P. E. Newborn,
L. O. Nichols,
North Side Grocery Company,
S. E. Nissenbaum,
D. B. Patch,
T. F. McGahee,
Peachtree Market,
J. P. Phelps,
J. J. L. Poole,
R. H. Poole,
W. M. Poole,
L. J. Price,
R. T. Prior,
W. A. Puckett,
M. Peacock, Jr.,
Nickajack Milling Company,
Jesse Powell,
A. B. Reader,
Richards & Smith,
W. H. Roane,
S. C. Roby,
L. W. Rogers (36 stores),
J. R. Roseberry,
J. H. Rosier & Co.,
S. W. Ramsey,
C. I. Theberg,
P. D. Ramsey,
Sewell Commission Company (2 stores),
Charles Smith,
J. S. Smith,
Sam Smith,
T. M. Summers,
J. G. Sherrer,
Sands & Co.,
L. Silver,
Tappan & Co.,
Te Bow Bros.,
Toland & Co.,
Taylor & Hall,
Tucker & Mcmurray,
L. C. Thompson,
C. P. Ventress,
M. Wald,
Ware & Rogers,
Warren & Turner,
H. Weinberg,
H. Weinman,
F. C. Wilkerson & Bros.,
Williams & Johnson,
Wyatts C. O. D.,
I. N. Willis,
J. A. Word,
Weeks Bros.,
H. Wald,
Young & Wallace,
Lewis Bros.,
Morris Bros.,
Hancock Bros.,
Rogers, Cassels & Fleming,
C. A. Roberson.

AUGUSTA, GA.

Castleberry & Wilcox,
Sanckens Grocery Company,
J. L. Janes & Co.,
H. J. Markwalter,
W. R. Jones,
Marks Grocery Company,
Planters' Grocery Company,
W. W. Teague,
E. E. Hamilton,
George N. Kirsch,
A. V. Kirsch,
S. L. Hicks,
E. L. Jackson,
W. A. Mattison,
T. C. Mahoney,
The Hill Grocery Company,
Barker & Co.,
T. J. Foster,
C. Ebmyer,
The Great A. & P. Tea Company,
P. J. Collins,
Robert Ingram,
B. B. Weeks,
J. F. Roessler,
N. Hilderbrandt,
J. W. McDonald,
Star Grocery Company,
J. M. Holly,
Mrs. E. V. White,
Mrs. K. Dunn,
W. P. O'Keefe,
P. J. Sharler,
W. F. Maya,
W. H. Jones,
D. Gehrken,
Carpenter & Maxwell,
Model Grocery Company,
E. S. Ingram & Co.,
H. W. Wingard,
C. E. Jones,
W. T. Hall,
W. M. Boyles & Sons,
J. L. Roesel,
M. T. Hair,
W. H. Holman,
Progressive Market,
Easterling Bros.,
L. Hopkins.

MACON, GA.

Davidson & Williams,
W. S. Riley Grocery Company,
Barfield-Brown Co.,
W. L. Bazemore,
C. W. Jenkins,
J. R. Howard,
S. D. Sturkie,
M. F. Camerio,
C. B. Moore,
W. H. Gray,
A. J. Chapman,
J. D. Carr,
W. G. Murphey,
A. B. Moore,
Mrs. M. L. Wyche,
Platt & Hamlin,
J. G. Bullock,
T. J. Dame,
D. P. Kemper,
J. S. Hightower,
G. A. Cochran,
Miss Susie Durden,
C. Munsch,
J. W. Cochran,
E. W. Smith,
Mrs. J. T. Mowrer,
R. J. Joiner,
C. B. Moore,
W. L. Jenkins,
J. M. Johnston,
Mrs. J. C. Keen,
E. A. Middlebrooks,
J. W. Johnston, Jr.,
J. R. Moore,
G. Kennington,
Mrs. A. W. Freemans,
Flournoy Grocery (col.),
Oscar Bradley,
J. C. Moore,
Hart Cash Grocery,
Macon Tea and Coffee Company,
W. V. Saville,
R. L. Kitchens,
J. Beall,
Hamp Evans,
City Grocery Company,
T. M. Donnelly,
W. L. Chapman,
G. W. Brown,
F. Kennington,
R. F. Sessions,
T. A. Miller,
K. & S. Jones,
J. E. Brannen,
A. Melton,
J. C. Godfree,
Bond Cash Grocery,
F. Kennington,
W. E. Hamlin,
A. T. Small,
East Side Grocery Company,
O. E. Thorpe.

STONE MT., GA.

Rankin Bros.,
Davis & Pounds,
L. A. Weaver,
W. E. Tuggle.

LITHONIA, GA.

Mutual Trading Company,
J. M. Abram & Son,
C. H. McDonald,
Bond & Evans,
J. K. Marburt & Bros.,
J. C. Johnson & Son.

CONYERS, GA.

McDonald Bros.,
M. H. Plunkett,
R. B. Vaughn,
Hewlett & Downs,
G. A. Almand.

COVINGTON, GA.

Fowler Bros.,
Herd-White Company,
Stephens & Calloway,
T. C. Swan & Co.,
Lee Bros.,
C. A. Franklin.

SOCIAL CIRCLE, GA.

H. H. Herndon.
Knox Company,
George O. Hatcher,
Social Circle Supply Company.

MONROE, GA.

Aycock Bros.,
M. Mendel,
Kelly & Wright,
W. H. Nunnally Company,
Monroe Cash Company.

MADISON, GA.

H. H. Shouse,
Stovall-Kimbrough Bros. Company,
A. E. Douglas,
Penick Supply Company,
M. A. Mustin,
H. H. Fitzpatrick Company.

NEWNAN, GA.

W. E. Woods,
R. J. Stewart,
Spence Grocery Company,
J. T. Swint,
Newnan Grocery Company.

FAIRBURN, GA.

E. W. Green & Son,
Fairburn Market.

PALMETTO, GA.

C. B. Mosley & Co.,
W. O. Keith & Son,
N. F. Hudson & Co.

GRANTVILLE, GA.

Sewell Merchandise Company.

COLUMBUS, GA.

Mrs. D. C. Prim,
L. A. Binns,
T. H. Benson & Co.,
W. T. Boggs,
W. G. Allen,
R. H. Hendricks,
I. H. Mullins,
Baird & Whittlesey,
L. M. Ramsey,
J. F. Porter,
G. R. Morgan,
J. M. Lockhart,
J. D. Kittrell,
J. C. Jackson,
J. J. Hendricks,
M. M. Grant,
A. W. Flournoy,
East Wynnton Market,
T. A. Britt,
W. R. Blissett,
T. M. Thomason,
Georgia Grocery Company.

Ask your dealer for

Swift's Silver-Leaf Brand Pure Lard

Georgian Want Ads

FRISCO SCANDAL GROWS WORSE WITH TIME

American Credit Abroad in Danger of Being Assassinated by It.

BY B. C. FORBES.

The latest scandal in American High Finance grows worse on closer acquaintance. Nothing quite so bad has occurred in years. America's credit abroad is in danger of being assassinated.

* * *

Let me assure the Government that an investigation of the St. Louis & San Francisco Railroad, if it gets at the real, full facts, will disclose something worth the pains. I am not speaking at random.

* * *

The proposed probe by the Interstate Commerce Commission is imperatively demanded. BUT THERE IS A LARGER PROBLEM INVOLVED: THE COMMISSION SHOULD HAVE JURISDICTION OVER RECEIVERSHIPS. MEN WHO RUN A ROAD TO RUIN SHOULD NOT BE LEFT IN CHARGE WHEN THE CRASH COMES. INVESTORS ARE ENTITLED TO PROTECTION.

* * *

Friendly receivers used to be appointed when banks failed, and depositors seldom got any satisfaction, the funds usually going into the pockets of the receivers, their lawyer friends and other hungry gentlemen during long-drawn-out, go-as-you-please, leave-us-alone proceedings. Former State Bank Superintendent Clark Williams had the Legislature empower the Banking Department to handle failed institutions, and the cost to depositors was infinitesimal.

* * *

Could not the Interstate Commerce Commision achieve similar results with bankrupt railroads? Why should this body be given almost unlimited control of solvent roads and have not one word to say after disaster comes, when investors are in urgent need of protection, when intelligent, expert supervision is more than ever necessary?

* * *

To allow President Winchell and Director West, of the Frisco system, full sway in treating the thousand of investors who have been caught in disaster was fraught with danger, for it would stir up public antagonism, public distrust and public suspicion that could not fail to feed socialistic clamor. Indeed, a Socialist said to me yesterday: "This is fine. It shows that the present capitalistic system is a failure. These men wreck a property, and then they are allowed to treat the sufferers—the security holders as they like. Let's have more of these little deals, and our party will get into the saddle sooner than you may expect. Government ownership—a necessary steppingstone—is already within sight."

* * *

I asked B. F. Yoakum, chairman of the Frisco road and its controlling power, a few plain, courteous questions.

"Six weeks ago your company gave French investors assurances that earnings were doing very well, and that your maturing indebtedness would be taken care of," I said. "Can you not explain, for the satisfaction of all interested, what has happened since then to cause you to throw the road into bankruptcy? Don't you think the public are entitled to this information?"

Mr. Yoakum said he did not care to make any statement on the subject.

"Did you notice that it is proposed to start an investigation by the Interstate Commerce Commission, Mr. Yoakum?"

Mr. Yoakum indicated that he had no objection to any investigation.

* * *

Reports were again plentiful in Wall Street. Speyer & Co's legal representative is due from St. Louis and a statement describing exactly what preceded the sudden appointment of receivers is expected. Friends of this old-established banking firm are urging it to come forward with a full explanation showing how it was misled, how the management failed to fulfill certain pledges and how the application for receivers upset all previous calculations. Speyer & Co., however, have so far made no official statement further than that they were not consulted about the appointment of receivers. Later the whole inside developments may be made known.

* * *

In the battle that is pending certain reputations can not but be mortally wounded.

* * *

Extraordinary disclosures concerning the operations of the French bankers who distributed the $3,000,000 Frisco bonds in Paris in April are made in a communication I received last evening from a friend in Paris who is in the inner circles of finance there. This letter was written before the receivership proceedings—a fact that makes it more significant and prophetic.

* * *

THE FRISCO BONDS WERE FLOATED IN PARIS AT 91 AT THE MOMENT THEY WERE QUOTED IN NEW YORK AT 78 1-4. WHEN THE NEW YORK QUOTATION WAS 65 3-4 THEY WERE STILL HELD IN PARIS AT 88 1-2, A DIFFERENCE OF SOME 23 POINTS!

* * *

My well-informed friend, writing on May 24, says in part:

"The ignorance of the French public about things American is such that the $5,000,000 general lien bonds of the Frisco, which were disposed of here four weeks ago by Messrs. Bernard and Parislowski and the Banque Privee were greedily snapped up at 91 at the very time that those same bonds were quoted at 78 1-4 in New York and London. Of course, the French fiscal dues of about 2 per cent have to be taken care of. Even then it means that very fat commissions were reaped.

"The bonds kept going down in New York from 78 1-4 to 76, 72, 70 without anybody here being aware of it, and the French issue kept up beautifully at 91. It is only within the last four days that they began to go down. Even to-day they are only at 88 1-2, when the last New York quotation is 65 3-4. Amazing, isn't it?

COTTON GOSSIP

NEW YORK, June 5.—The principal feature of the market to-day was the strength in July. Cone, Schill and Waters purchased the option heavily, causing the advance.

Marsh, Hentz, Myers and Montgomery were the leading sellers.

Sentiment continues very bearish.

* * *

The market was extremely dull yesterday, there being practically no outside business. The only feature was a little strength in July on buying by Waters, Hentz and Liverpool. This near-month firmness held the new crops steady, but there were no operations in the latter of any significance. Some of the gossip affecting July was that Liverpool would take 10,000 bales more out of the local stock, that a prominent New Orleans operator here was arranging to finance what would be left of the certificated supply and that there was a short interest in July of 200,000 bales.

* * *

Those buying the near options are apparently selling the new crop.

* * *

Sentiment continues bearish and no advance of consequence is expected as long as this feeling prevails. With the favorable weather and crop advices coming in, lower levels are predicted.

* * *

Liverpool continues to report firm cables, with big sales. The English operators, however, have discredited the bullish bureau report. The advance today was said to be based on rumors of hot winds in Texas. Unless certain sections of Texas receive good showers during the next few days the crop will suffer materially.

* * *

Liverpool cables: American middling fair, 7.22d; good middling, 6.88d; middling, 6.66d; low middling, 6.50d; good ordinary, 6.14d; ordinary, 5.86d.

* * *

NEW ORLEANS, June 5.—The weather map is excellent, shows fair over south-central belt, partly cloudy elsewhere. Nice scattered rains in Northwest Texas, parts of Oklahoma, Arkansas, Alabama and Atlantics. Warm temperatures will prevail. Indications are for rain; cooler in Western States, Arkansas, North Louisiana, North Mississippi, Alabama and Atlantics.

* * *

Memphis wires: "Showery and unsettled weather is indicated for most parts of cotton belt during next 24 hours. Further light rains are reported from Atlantic States, which is quite favorable.

* * *

The New Orleans Times-Democrat says: "New Orleans declined and New York advanced, the net result being the practical restoration of the parity between the two markets existing prior to Friday, when the holidays began. Most everybody is bearish on favorable weather, but in spite of the fact the bears have predicted toboggan price slides ever since last winter, the market continues to move along a well-beaten path, with the actual stuff holding its own in a confidence-generating manner.

"Nevertheless, the spokesmen for the bear party are talking, with increasing assurance, about the splendor of the crop prospects, the rapid progress being made, and the favorableness of the weather in contrast with the unfavorable weather during April and May last year, and they now go even so far as to prophesy a very early large movement of new cotton. Only a short while ago the talent was busily engaged in proving to the world that while the chance for a large crop had been destroyed by cold weather and by dry weather the necessity for replanting had destroyed all chance for an early maturing crop."

* * *

A very reliable party writes from San Antonio, Texas: "We are certainly having 'growing weather' here for cotton, and where rains have been sufficient the plant is doing nicely. There is a section including all the country between San Antonio and Beeville and west of that line where no rain fell when we had our rains since the middle of May and where crops are doing very poorly. On the whole the crop is still very backward in this section and a good rain would be of great benefit in all of South and Southwest Texas."

One of our most correspondents from Georgia writes: "Do not agree with the Government condition report of this State. They state, however, that it was only made up to May 25, or a little before, and at that time we were badly in need of rain. We have had ample rain since then, however, and the weather is hot and favorable. Stands practically perfect, fields clean and well cultivated, and while a little late, possibly conditions just now, with a week more of clear weather to complete chopping out, could scarcely be more favorable."

THE WEATHER.

Conditions.

WASHINGTON, June 5.—There will be showers in the region of the Great Lakes, the Ohio Valley and generally fair elsewhere east of th Mississippi River to-night and Friday.

Temperature will rise to-night and Friday in the region of the Great Lakes and the Ohio Valley and it will change little in the Atlantic and East Gulf States.

Forecast.

Georgia—Probably fair to-night and Friday.

South Carolina, Alabama and Mississippi—Probably fair to-night and Friday.

Virginia and North Carolina—Fair to-night and Friday.

Florida—Local showers to-night or Friday.

Louisiana and Texas—Fair to-night and Friday.

MILLER-CARTER COTTON LETTER.

MEMPHIS, June 5.—The July cotton seems a milking pet for spot house manipulators and its steadiness has to-day been the strength of the market. Crop news is excellent and reports of drouth in Texas as sent to Liverpool are without the slightest foundation in fact.

Indications are for showery weather over Central and Western States, which is highly favorable.

The disposition of European spinners to buy new cotton at 6d only legitimate basis for strength and this demand is likely soon to be satisfied.

PORT RECEIPTS.

The following table shows receipts at the ports to-day compared with the same day last year:

	1913.	1912.
New Orleans	688	755
Galveston	1,644	576
Mobile	139	155
Savannah	2,051	290
Charleston	25	6
Wilmington	14	8
Norfolk	569	855
Boston	327	10
Philadelphia	50	
Port Arthur		4,356
Pacific coast		444
Various	149	
Total	8,596	7,255

COTTON SEED OIL.

NEW YORK, June 5.—The cotton seed oil market was steady to-day, reflecting firmness in lard and cotton; trading was professional in character in the absence of outstanding trade. Considerable July was offered at a few points over the market.

Cotton seed oil quotations:

	Opening	Closing
Spot		7.21@7.35
June	7.23@7.33	7.25@7.32
July	7.18@7.19	7.19@7.26
August	7.22@7.23	7.24@7.25
September	7.22@7.24	7.25@7.26
October	6.84@6.91	6.86@6.93
November	6.42@6.45	6.43@6.46
December	6.34@6.35	6.35@6.36
January	6.34@6.35	6.35@6.37

Sales, 19,600 barrels.

KANSAS WHEAT CROP GOOD.

CHICAGO, June 5.—Topeka, Kansas, wires June 4: "From McPherson west wheat is in good shape and only small damage from heat and insects; will make good crop; been important rainfall in Kansas since May 21; half of State far below the May normal."

SQUEEZE IN JULY CREATES THRILLS

Bulls Send Near Month Leaping Up 3 to 5 Points at a Clip, "Nothing Between."

NEW YORK, June 5.—Amid wild scenes of excitement, shorts struggled for July contracts during the last hour of trading, when bulls grasped the opportunity to "squeeze" this option. Hot winds in Texas and Oklahoma were given as the main reason for the "squeeze." Bidding was aggressive, but offerings were practically nil, resulting in the net option jumping from the noon level of 11.47 to 11.79, aggregating a net gain of 32 points from last night's close. The advance was recorded in jumps of two, three and five points at the time, "nothing between." Attention was entirely disparded from other positions, which held steady at the midday high level, barely fluctuating a point during the interval that the "squeeze" was being operated. The bulls' aim was true and was engineered to perfection.

The last sale mad on July was at 11.75 and the closing prices were 11.73-75, aggregating a net gain of 26 points from last night's close. Other positions showed net gains ranging from 9 to 32 points over the previous close.

Spots were quoted 20 points higher than the previous day.

Despite the fact that Liverpool has discredited the low percentage given the condition by the Government, rumors are to the effect that ocean freight room has been engaged for shipments of fifteen thousand bales from the local stock during June. This has caused a material decrease in offerings.

During the forenoon prices worked a shade lower than the early best, offerings became freer, based on advices from Georgia saying that the Government figures are disbelieved. They stated that the weather has been hot and favorable since the report was made up to May 25, and that chopping is near completion and the crop could scarcely be more favorable.

An extremely bearish report came in from San Antonio, Texas.

Following are 11 a. m. bids in New York: July, 11.55; August, 11.44; October, 11.10; January, 11.05.

Following are 10 a. m. bids in New Orleans: July, 11.97; August, 11.58; October, 11.22; January, 11.24.

Estimated cotton receipts:

	Thursday.	1912.
New Orleans	2,000 to 2,500	168
Galveston	700 to 1,200	615

RANGE IN NEW YORK FUTURES.

	Open.	High.	Low.	Last Sale.	Close.	Prev. Close.
Jn	.....	.....	.....	.....	11.66-67	11.38-39
Jly	11.47	11.79	11.47	11.75	11.73-75	11.47-48
Ag	11.38	11.53	11.38	11.49	11.49-52	11.36-37
Sp	.....	.....	.....	.....	11.23-25	11.14-16
Oc	11.07	11.20	11.07	11.18	11.18-19	11.07-08
Nv	.....	.....	.....	.....	11.16-18	11.05-07
Dc	11.06	11.19	11.06	11.18	11.18-19	11.06-07
Jn.	11.04	11.14	11.03	11.12	11.12-13	11.03-04
Fb	.....	.....	.....	.....	11.13-15	11.04-08
Mh	11.14	11.23	11.14	11.23	11.24-25	11.14-15

Closed steady.

LIVERPOOL COTTON MARKET.

LIVERPOOL, June 5.—Due unchanged to 1 point higher, this market opened steady 1 to 17 points higher. At 12:15 p. m. the market was steady 3 to 3½ points higher. Later the market dropped 1 point from 12:15 p. m.

Spot cotton steady at 4 points advance; middling 6.66d; sales, 8,000 bales, including 8,000 American bales; imports, 7,000 bales, including 1,000 American.

Browne, Brakeford & Co., Liverpool cable: "The market advanced in consequence of rumored hot winds in Texas."

At the close the market was barely steady with prices showing irregularity, being 2 points up to ½ point lower than Wednesday's final.

Futures opened steady.

	Opening Range.		Close.	Prev. Close.
June	6.42	-6.44	6.40	6.40
June-July			6.31½	6.35
July-Aug.	6.35	-6.34½	6.33½	6.31½
Aug.-Sept.	6.25	-6.27	6.23½	6.21½
Sept.-Oct.	6.14½	-6.17	6.13	6.13
Oct.-Nov.	6.08	-6.10½	6.07	6.07
Nov.-Dec.	6.07½		6.04	6.04
Dec.-Jan.	6.04	-6.07	6.03	6.03
Jan.-Feb.	6.04	-6.06	6.03	6.03
Feb.-Mh.	6.07½		6.04	6.04
Mch.-Apr.	6.09	-6.08	6.05	6.05
April-May			6.06	6.05

Closed barely steady.

HAYWARD & CLARK'S DAILY COTTON LETTER

NEW ORLEANS, June 5.—Financial organs take a very unfavorable view of the financial situation and outlook both in this country and abroad. English consols broke 5-16 to-day. Political news is also worse. London says that, contrary to hopes, the cabinet change in Bulgaria turns out to be against peace prospects.

The weather map presents very favorable conditions. Warm night temperatures; fair in the south central belt; partly cloudy elsewhere. Nice rains in west Texas; showers in parts of Oklahoma, Arkansas, Alabama and the Atlantics. Indications are for more showers; cooler in the Western States, Arkansas, Tennessee, north Louisiana, north Mississippi, Alabama and the Atlantics and developments are for more general rains over Sunday.

Liverpool was better than due, particularly on new crops, which result must be attributed to the low bureau report stimulating further buying by consumers of new crop hedges.

Our market opened at about unchanged prices, but sellers were scarce in consequence of indications during the first three days of an intention on the part of certain operators in New York to force the market on technical conditions. Prices here quickly rallied 5 points on very little buying. One of our most reliable correspondents writes from Georgia that they do not agree with the Government's condition report for that State. The reports of high temperatures, hot winds, etc., in Texas and Oklahoma, circulated to-day, are absolutely without foundation. Government records show an average for Texas of only 92.

RANGE IN NEW ORLEANS FUTURES

	Open.	High.	Low.	Last Sale.	Close.	Prev. Close.
Jn	.....	.....	.....	.....	12.10	11.94
Jly	11.92	12.19	11.93	12.06	12.06-07	11.79-93
Ag	11.59	11.72	11.59	11.67	11.66-67	11.52-56
Spt	.....	.....	.....	.....	11.40-42	11.32-34
Oc	11.19	11.31	11.19	11.26	11.26-27	11.19-20
Nv	.....	.....	.....	.....	11.25-27	11.10-11
Dc	11.18	11.30	11.18	11.25	11.25-26	11.18-19
Jn.	11.28	11.30	11.26	11.30	11.28-29	11.22-23
Fb	.....	.....	.....	.....	11.25-27	11.19-20
Mh	.....	.....	.....	.....	11.37-39	11.30-31

Closed steady.

SPOT COTTON MARKET.

Atlanta, quiet; middling 11⅞.
Athens, steady; middling 11⅞.
Macon, steady; middling 11⅛.
New Orleans, steady; middling 12 7-16.
New York, quiet; middling 11.90.
Philadelphia, quiet; middling 12.00.
Boston, quiet; middling 11.50.
Liverpool, steady; middling 6.66d.
Savannah, firm; middling 12c.
Augusta, steady; middling 12c.
Norfolk, steady; middling 12¼.
Mobile, nominal; middling 11¾.
Galveston, steady; middling 12 5-16.
Charleston, steady; middling 11⅞.
Wilmington, quiet; middling 11⅝.
Little Rock, steady; middling 11⅞.
Baltimore, nominal; middling 12¼.
Memphis, quiet; middling 12¼.
St. Louis, quiet; middling 12¼.
Houston, steady; middling 12 3-16.
Louisville, firm; middling 12¼.

COTTON MARKET OPINIONS.

Finley, Barrett & Co.—Sell new crop on all rallies.

Thompson, Towle & Co.—We think purchases on all declines will be best policy for the present.

Sternberger, Sinn & Co.—We can not see any big movement in sight one way or the other.

Today's New York Stock Market

The following quotation given below shows the highest, lowest and the closing prices on the New York Stock Exchange, together with the previous close.

Stocks—	Open.	High.	Low.	Close.
Amal. Cop.	68¾	67	67⅞	68⅛
Am. Agri.	.....	.....	.....	47½
Am. B. Sugar	23¾	23	23¼	24¼
Am. Can	27⅝	26⅝	26⅞	27½
do. pref.	88	87	87½	88
Am. C. Fdry.	43¼	42¾	43¼	43
Am. Cot. Oil	37½	37	37	37
Am. Ice	22	21¾	21⅜	22⅛
Am. Loco.	30½	29½	30½	30
Am. Smelt.	61½	59½	60¾	61
Am. Sugar	107⅝	107⅝	107⅝	107¾
A. T. and T.	128⅛	127⅝	127	127⅞
Am. Wool.	.....	.....	.....	17
Anaconda	34⅞	34¼	34⅞	34½
Atchison	96¼	95⅝	96⅜	96⅛
A. C. L.	117½	117½	117½	118
B. and O.	93¾	93	93½	94¼
Beth. Steel	30	29½	29½	30⅛
B. R. T.	89⅛	88⅝	89⅛	88⅞
Can. Pac.	217¾	214½	216⅞	216½
Cen. Lth.	19	18⅞	19	19
C. and O.	61⅜	59⅛	59¾	61½
C. F. and I.	27	25	26¼	27½
Col. South.	.....	.....	.....	26
Con. Gas.	130⅛	129⅛	1239⅛	130¼
Corn Prod.	9¼	9	9¼	9⅛
D. and H.	150⅞	150⅞	150⅞	150
D. and R. G.	15	15	15	15⅞
Dis. Secu.	11	11	11	11⅛
Erie	24⅜	23½	23½	23⅞
do. pref.	38	37	37	38
Gen. Elec.	134¾	134	134¾	134½
Gold. Con.	.....	.....	.....	137¼
G. N. pref.	122¾	121½	122	122¼
G. N. O.	30	29⅛	29¾	30
Gt. West.	10½	10¼	10½	10½
Ill. Cen.	111¼	111	111¼	111½
Interboro	13⅞	12⅞	13	12¾
do. pref.	47¼	45¼	46½	46
Int. H. (old)	.....	.....	.....	102
Iowa Cen.	.....	.....	.....	6
K. C. S.	21½	21⅜	21½	21⅝
K. and T.	19¼	19	19¼	19½
do. pfd.	.....	.....	.....	54½
L. Valley	151½	150½	150⅝	150⅞
L. and N.	129⅞	129	129½	129½
Mo. Pacific	29½	29	29	29¼
N. Y. Central	98½	97½	98⅛	98¼
Northwest.	126⅞	126⅞	126⅞	126¾
Nat. Lead	46¼	46¼	46¼	45½
N. and W.	102½	102½	102½	102⅝
No. Pacific	110¼	108⅞	109⅜	109⅝
O. and W.	26½	25⅞	26½	26
Penna.	108	107½	107⅞	107½
Pacific Mail	20	20	20	20
P. Gas Co.	106⅝	106⅝	106⅝	107¼
P. Steel Car	22	21½	22	21½
Reading	156½	155⅞	155¾	156
R. I. and Steel	20	19⅛	19½	20
do. pfd.	26¾	26	26	26
Rock Island	14⅝	13⅞	14¼	15
do. pfd.	79½	77½	78	78
S.-Sheffield.	.....	.....	.....	29
So. Pacific	93⅞	92⅞	93⅛	93¼
So. Railway	21⅝	21	21	21½
do. pfd.	75	73¾	73¾	75⅛
St. Paul.	103¼	102⅝	103⅛	103¼
Tenn. Copper	31½	31½	31½	32
Texas Pacific	12⅝	12	12	11⅛
Third Avenue	.....	.....	.....	29¼
Union Pacific	144⅝	142¾	143½	143⅞
U. S. Rubber	58¼	58¼	58¼	58½
U. S. Steel	55½	54	54⅜	55¼
do. pfd.	104⅝	104½	104½	104⅜
Utah Copper	47	46¼	46¼	47
V.-C. Chem.	26⅝	26½	26⅝	26½
Wabash	.....	.....	.....	2½
do. pfd.	6⅝	6⅝	6⅝	6¾
W. Maryland.	.....	.....	.....	33
W. Electric	58½	57½	58½	58¼
W. Central.	.....	.....	.....	45¼

STOCKS STEADIER ON LIGHT SELLING

Slump Early in the Day Partially Recovered When Offerings Become Somewhat Less.

By C. W. STORM.

NEW YORK, June 5.—Heavy selling caused another sharp break in the stock market at the opening today, but after half an hour a rallying tendency developed which enabled a number of important issues to make partial recoveries. Chesapake and Ohio, which opened at 60, or 1½ lower, sold at the lowest mark it has touched in nearly four years. This caused a renewal of reports that the Hawley heirs are selling the stocks left by the late Edwin Hawley. Great Northern opened at 121½ for a loss of ⅞. This was the lowest this stock has sold since 1910.

Northern Pacific was ⅝ lower at 108⅞, this being the lowest level touched by this issue in two years.

United States Steel opened at 54⅜, or ⅛ under its low mark of yesterday. Later Steel rallied to 55 which was ¼ under Wednesday's closing.

There was a flood of selling orders from London and Paris. Brokers declared, however, that there was good domestic buying outside of New York.

Among the other declines were Amalgamated Copper, 1; Union Pacific, ⅝; Southern Pacific, ¾; Republic Iron and Steel, ⅝; Reading ¾; New York Central, ¾; Louisville and Nashville, 1; Lehigh Valley, ⅝; General Electric, 1; Erie, ½; St. Paul, ¾; Canadian Pacific, 1⅜, and American Can, ¼.

Among the stocks which rallied were Amalgamated Copper, Union Pacific, Reading, Northern Pacific, Erie, St. Paul and Canadian Pacific. The last named stock recovered all its loss.

The curb was heavy.

There was renewed liquidation in London, although the Harrimans were supported there. American calls were heavily sold. Many selling orders were cabled from New York to London.

After declining for the first half-hour the market received relief due to absence of selling. Canadian Pacific advanced ⅜ to 217½. Pennsylvania, Steel, Erie and Lehigh Valley were up ⅛. Southern Pacific was up ⅝ at 93⅞. Reading and Union Pacific up ½.

The tone in the late forenoon was firm. Call money loaned at 2¾.

All stocks fell below their midday level during the hour, but did not reach the low mark of the early morning. Trading was very active. Chesapeake and Ohio continued under strong pressure, selling down to 59⅜, which was 1¼ under Wednesday's low mark, and lower than it has sold for a number of years. Among the other declines from the noon level were Amalgamated Copper ¼, American Smelting 1, Steel ¼, Reading ⅝ and Louisville and Nashville ⅛. The tone was weak.

The market closed steady. Government bonds unchanged; other bonds dull.

MONEY AND EXCHANGE.

NEW YORK, June 5.—Money on call, 2¾; time money unchanged, 60 days, 4 per cent; 90 days, 4¼@4½ per cent; six months, 5 per cent.

Posted rates: Sterling exchange, 4.86@4.87, with business in bankers' bills at 4.8680 for demand and 4.8290 for 60-day bills.

Prime mercantile paper unchanged.

Sheep: Receipts, $5,500; muttons, $4.35@5.00; yearlings, $5.25@6.50; lambs, $6.60@6.75.

BULLISH ADVICES PUT CEREALS UP

Cables Firm and Demand From Shorts Is Aggressive—Sales Light and Scattered.

ST. LOUIS CASH QUOTATIONS.

Wheat—No. 2 red .....99½@106
Corn—No. 2 .....58¾@59
Oats—No. 2 .....40 @40½

ST. LOUIS CASH QUOTATIONS.

CHICAGO, June 5.—Scattered showers in some sections and good rains in other parts of Kansas were the signal for general selling at the opening this morning, and while some strength was shown at the first sales, there was a slump almost immediately of ¼ to ½c. There were reactions from the best prices reached. Northwestern receipts were more than double those of a year ago and the run at Winnipeg was much heavier than for the same day in 1912. Besides the additional moisture in the Southwest there were reports from the spring wheat country that the crop outlook there could not be improved upon.

Corn was ½ to ⅝c lower and was under some pressure because of the improved weather.

Oats were ⅜ to ½c lower, and the feeling was easier right after the opening, but it soon turned strong.

There were fractional losses in the market for provisions.

Grain quotations:

	High.	Low.	Previous Close.	Close.
WHEAT—				
July	90⅝	89⅞	90	89⅝
Sept.	90¼	89⅜	89⅝	89¾
Dec.	92½	91⅝	91⅞	92
CORN—				
July	.59	55½	58⅝	58⅜
Sept.	.59⅝	58⅝	59⅛	59
Dec.	.57½	56⅜	57⅛	56⅞
OATS—				
July	38⅝	37⅞	38½	38⅞
Sept.	38¼	37⅝	38	38
Dec.	38⅞	38⅜	38¾	38⅞
PORK—				
July	20.25	20.00	20.25	20.10
Sept.	19.82½	19.55	19.77½	19.65
LARD—				
July	11.00	10.87½	10.95	10.92½
Sept.	11.10	10.97½	11.05	11.00
Dec.	10.95	10.85	10.90½	10.90
RIBS—				
July	11.62½	11.50	11.62½	11.55
Sept.	11.35	11.25	11.22½	11.27½
Oct.	11.05	10.97½	11.02½	10.97½

CHICAGO CASH QUOTATIONS.

CHICAGO, June 5.—Wheat, No. 2 red, 99½@1.04; No. 3 red, 92@98; No. 2 hard winter, 92@93½; No. 3 hard winter, 90@92½; No. 1 northern spring, 91½@93½; No. 2 northern spring, 90@92; No. 3 spring, 89@90.

Corn, No. 2, 59½@60¼; No. 2 white, 60¼@60½; No. 2 yellow, 59½@60; No. 3, 59⅛@59½; No. 3 white, 60@60½; No. 3 yellow, 59⅛@59½; No. 4, 58½@59; No. 4 white, 58¾@59.

Oats, No. 2, 39½; No. 2 white, 41¼; No. 3 white, 39@39¾; No. 4 white, 38½@39¼; standard, 41.

CHICAGO CAR LOTS.

Following are receipts for Thursday and estimated receipts for Friday:

	Thursday.	Friday.
Wheat	12	5
Corn	426	464
Oats	185	192
Hogs	30,000	20,000

PRIMARY MOVEMENT.

WHEAT—	1913.	1912.
Receipts	432,000	353,000
Shipments	453,000	209,000
CORN—		
Receipts	1,026,000	1,030,000
Shipments	226,000	308,000

LIVERPOOL GRAIN.

LIVERPOOL, June 5.—Wheat opened ⅜ to ½d lower. At 1:30 p. m. the market was ½ to ¾d lower. Closed ⅝ to ¾d lower.

Corn opened ¼d lower. At 1:30 p. m. the market was ⅛ to ¼d higher. Closed ⅛ to ¼d lower.

ST. LOUIS CASH QUOTATIONS.

ST. LOUIS, June 5.—Cash: No. 2 red wheat, 99½@1.06; No. 3 red, 93@94; No. 4 red, 88@92; No. 2 hard, 92@96; No. 3 hard, 91.

Corn: No. 2, 58⅜; No. 3, 58; No. 4, 57⅛; No. 2 yellow, 58¾@59; No. 3 yellow, 58½; No. 2 white, 60½@61; No. 3, 60@60½.

Oats: No. 2, 40@40½; No. 3, 38½@39½; No. 4, 38¾; No. 2 white, 41; No. 3 white, 39½@40½; No. 4 white, 39@39½; standard, 40½@41.

No. 2 rye, 62.

OPINION ON GRAIN.

CHICAGO, June 5.—Bartlett, Frazier & Co.: Wheat—The bearish temper which was prevalent at the close yesterday will probably find further expression at the opening to-day on account of rains and a lower market will doubtless rule. We would advise caution, however, about pressing the short side on weak spots.

Corn—On any fair setback from present prices we believe the market will speed buying again on the part of those holders who liquidated yesterday on the advance.

Oats—The edge seems to be off the market for the moment, although there was a good class of buying on the decline yesterday.

WHEAT CONDITION WORSE.

CHICAGO, June 5.—Inglis wires Logan & Co. from Enid, Oklahoma, June 5: "All western Kansas believed to be much worse than I reported. Scattered showers last evening no benefit to the wheat. About half the wheat here so light will blow out from machine if they thresh it. Most farmers say they will feed without threshing."

Topeka, Kansas, wires: "Central and eastern Kansas received a wetting last night. West and southern sections had good showers. Salina, 1 inch; Abilene and Manhattan ½ inch. First rain in Topeka district in seventeen days."

LIVE STOCK MARKET.

CHICAGO, June 5.—Hogs—Receipts 30,000. Market 5c lower. Mixed and butchers, $8.25@8.55; good heavy, $8.15@8.45; rough heavy, $7.95@8.15; light, $8.20@8.50; pigs, $6.50@8.15; bulk, $8.40@8.45.

Cattle—Receipts 4,500. Market steady to strong. Beeves, $7.20@8.80; cows and heifers, $3.65@8.00; stockers and feeders, $6.00@8.00; Texans, $6.50@7.75; calves, $7.75@11.00.

Sheep—Receipts 14,000. Market weak to 10c lower. Native and Western, $4.85@5.75. Lambs, $5.75@8.10.

ST. LOUIS, June 5.—Cattle: Receipts 4,000, including 1,500 Southerns; market steady. Native beef steers, $5.75@8.75; cows and heifers, $3.80@8.50; stockers and feeders, $5.25@7.50; calves, $6.00@11.00; Texas steers, $6.25@8.00; cows and heifers, $4.25@6.50; calves, $5@6.50.

Hogs: Receipts, 9,500; market 5c lower; mixed, $8.40@8.50; good, $8.50@8.55; rough, $8.10@8.25; lights, $8.50@8.60; pigs, $7.25@8.25; bulk, $8.45@8.55.

PROVISION MARKET.

(Corrected by White Provision Co.)

Cornfield hams, 10 to 12 pounds average, 18½c.

Cornfield hams, 12 to 14, pounds average, 18½c.

Cornfield skinned hams, 16 to 18 lbs., average, 19c.

Cornfield pickled pigs' feet, 10-pound kits, $1.25.

Cornfield jellied meat in 10-pound dinner pail, 12½c.

Cornfield picnic hams, 6 to 8 pounds average, 13c.

Cornfield breakfast bacon, 24c.

Grocer style bacon (wide or narrow), 18c.

Cornfield fresh pork sausage (link or bulk), 25-pound bucket, 12½c.

Cornfield bologna sausage, 25-pound boxes, 10c.

x—Cornfield pure lard, tierce basis, 12c.

Cornfield frankfurters, 10-pound boxes, 12c.

White City Park Now Open

TEN-DAY $10 TICKETS TO WRIGHTSVILLE BEACH ON SALE EVERY THURSDAY.

Season tickets on sale daily. Through sleepers. Make reservations in advance. SEABOARD.

LOWRY NATIONAL BANK

Capital $1,000,000

Surplus $1,000,000

Savings Department. Safe Deposit Boxes

ATLANTA MARKETS

EGGS—Fresh country, candled, 17@18c.

BUTTER—Jersey and creamery, in 1-lb. blocks, 27½@30c; fresh country, fair demand, 17½@22½c.

UNDRAWN POULTRY—Drawn, head and feet on, per pound: Hens, 16@17c; fries, 22½@25c; roosters, 8@10c; turkeys, owing to fatness, 17@19c.

LIVE POULTRY—Hens, 40@50c; roosters, 30@35c; broilers, 35c per pound; puddle ducks, 30@35c; Pekins, 55@40c; geese, 50@60c each; turkeys, owing to fatness, 15@17c.

FRUITS AND PRODUCE.

FRUIT AND VEGETABLES—Lemons, fancy, $5.50@6.00; grapefruit, $2.55@4.00; cauliflower, 10@12½c lb.; bananas, 3c lb.; cabbage, $1.10@1.75 per crate; peanuts, per pound, fancy Virginia, 6½@7c; choice, 5½@6c; lettuce, fancy, $2.00@2.50; beets, $1.75@2.00 in half-barrel crates; cucumbers, $2.25@2.50. Eggplants (scarce), $2.00@2.50 per crate; peppers, $2.00@2.50 per crate; tomatoes, fancy, six-basket crates, $3.00@3.50; pineapples, $2.50@2.75 per crate; onions, $1.75@ per bag (containing three pecks); sweet potatoes

A "Want Ad" Plug will stop the leak that has crippled your business. Result---Profit

AUCTION SALES.

AT AUCTION.

SEVERAL CONSIGNMENTS, INCLUDING A FINE LOT OF NEW AND SECOND-HAND FURNITURE, CONSISTING OF BIRD'S-EYE MAPLE, SOLID MAHOGANY, QUARTERED OAK BEDROOM FURNITURE, BRASS BEDS, REFRIGERATORS, PIANO, PARLOR AND DINING FURNITURE, CHINA, GLASSWARE, SILVERWARE, AXMINSTER AND BRUSSELS ART SQUARES, ETC., FRIDAY, JUNE 6, AT 12 E. MITCHELL STREET.

COMMENCING AT 10 A. M. FRIDAY WE WILL OFFER TO THE HIGHEST BIDDER A FINE LOT OF NEW AND SECOND-HAND FURNITURE, CONSISTING OF A 5-PIECE MAHOGANY BED ROOM SUIT, COST $200; REFRIGERATORS IN ALL SIZES, BRASS BEDS, MAHOGANY PARLOR SUIT, UPHOLSTERED IN GENUINE LEATHER, BIRD'S-EYE MAPLE DRESSER AND CHIFFONIER, MAHOGANY LIBRARY TABLE, OAK SIDEBOARD, OAK PEDESTAL DINING TABLE, SET OF CHAIRS TO MATCH, MAHOGANY DRESSER AND CHIFFONIER, MOSQUITO NETS, VERNIS MARTIN IRON BEDS, NATIONAL SPRINGS, FELT MATTRESSES, FINE LOT OF ROCKERS, IN QUARTERED OAK AND EARLY ENGLISH, DAVENPORT, FINE PIANO, BRASS TONGS, KITCHEN TABLE, STANDING DESK, BOWL AND PITCHER, GAS STOVE, MAHOGANY PEDESTAL DINING TABLE WITH SET OF GENUINE LEATHER SEAT CHAIRS, CHINA, GLASSWARE, SILVERWARE, AXMINSTER AND BRUSSELS ART SQUARES, LACE CURTAINS, BEDSPREADS, LINEN SHADES, INLAID LINOLEUM, BABY CARRIAGE, CREX RUGS, MATTING SQUARES, HALL RUNNERS, INVALID CHAIR, EARLY ENGLISH DINING TABLE AND SET OF CHAIRS TO MATCH AND MANY OTHER THINGS TOO NUMEROUS TO MENTION. THESE GOODS ARE ABSOLUTELY IN FIRST CLASS CONDITION AND MUST BE SOLD AT THIS SALE. SALE AT 10 A. M. PROMPTLY FRIDAY.

CENTRAL AUCTION CO.
12 E. MITCHELL ST.

SITUATIONS WANTED.

Male.

WANTED—I have just finished a course in bookkeeping and typewriting and would be glad to find a position where I may show you that I understand my work. The question of salary will be left entirely with you until I get acquainted with the business. Best of references furnished. Address Lewie Houston, Newnan, Ga. 38-5-6

WANTED—Position during vacation 3 months; 17 years of age; large for age; lack one year of finishing high school; understand shorthand and typewriting very well; can furnish machine; live at home; non-user of tobacco. Address C. P., care Georgian, or Atlanta phone 5686-A. 210-6-5

MR. BUSINESS MAN, LISTEN.

ARE you needing a good, experienced office man? I am desirous of securing office connection that requires good work; 32 years old; married; appreciate any consideration from you; ask for personal interview. Phone C. A. L., Ivy 1869-L, or address Box 480, care Georgian. 32-5-6

I SHOULD like to secure a position as salesman with some good real estate firm; auto furnished. Box 817, care Georgian. 28-5-6

ACCOUNTANT and auditor, 20 years' experience, New York, South and West, desires position, temporary or permanent, in city or anywhere Factory and unit costs. Address P. O. Box 396, City. 25-5-6

EXPERIENCED steno-bookkeeper desires change about July or after. Capable of taking charge of office alone; now holding unusual position; interested in work; good health; right person for right position. X. Y. Z., care Georgian. 203-6-3

WANTED—Position as chauffeur; prefer private; driving experience only. Address S. A. Bales, 45 Lambert St. 208-6-4

WANTED—Position as night watchman by gentleman who can give good reference. Address J. R., Box 8060. 206-6-4

YOUNG married man, expert bookkeeper and accountant, ten years' experience, wishes to change situation at once. H., Box 1696, care Georgian. 202-6-4

ELECTRICIAN wishes employment as superintendent light and water plant; can serve as engineer. I am eighteen years practical with engines, boilers, pumps; care and management A. C. and D. C. generators and motors, high and low voltage; expert on interior wiring. Age 31, and married. Have first-class references. Address Electrician, R. D. No. 3, Dublin, Ga. 34-4-6

POSITION as chef wanted by young married white man. Has learned how to cook. Can chef as well as cook. Can furnish all necessary references. Address Chef, Box 815, care Georgian. 210-6-3

WANTED—Position of any kind by honest, capable and energetic young man of 21. Office work preferred. P. O. Box 212, Atlanta. 211-6-3

WANTED—Position as collector. Can furnish horse and buggy. L, 137 Lake Avenue. 210-6-3

BOY, aged 16, with experience in physician's office, wishes position; use typewriter and have knowledge of bookkeeping; good references. Phone Ivy 1163-J. 204-6-3

EXPERIENCED butler wants position; good references. Apply G. H., Jr., care Georgian. 205-6-3

WANTED—Position as stenographer or bookkeeper, or both, by young single man now living with his mother. Has no bad habits and can begin work immediately. Has had experience and can furnish reference. Address R. F., care Georgian. 201-6-5

YOUNG MAN with considerable experience in office routine; handling correspondence and selling, desires connection with local company who will reward ability and loyalty with advancement. Address B., Box 814, care Georgian. 26-3-6

YOUNG MAN, 17, wants position; ready and willing for any kind of work. Address J. C. L., Box 812, care Georgian. 25-3-6

TECH STUDENT desires a position immediately; references furnished. Address C. A. M., Box 813, care Georgian. 25-3-6

ATLANTA REAL ESTATE is increasing in value daily. Many bargains are offered in the Real Estate columns of the "Right Ad" section of The Georgian.

POULTRY, PET AND LIVE STOCK

Pip, Indigestion And Sore Eyes Take Away Many Chicks

Great Loss to Poultrymen Can Be Reduced by Proper Care and Food.



EDITED BY JUDGE F. J. MARSHALL

Judge F. J. Marshall—I began raising chickens this year for the first time; I am having some trouble with them and write to beg some of your valuable advice. There are three things which I want to know especially. First, most of my grown chickens have what the cook calls pip; they make a queer, sharp noise when they eat and have a thorny growth on their tongues; otherwise, they seem perfectly well. Second, I have lost three hens and I am about to lose a fourth, and all are affected alike, though all at different times—weeks apart, in fact. They droop, will not eat, combs are grayish white, and they have a kind of yellow dysentery. Third, my last trouble is really the greatest. I have lost about half of my little chickens with sore eyes. In the morning I have to wash their eyes open with borax and water. It is not sorehead; only the very young chicks are affected. The ones that live to be two weeks old get over it. Neither is it the dew, as some of them have it before I let them out at all. They also have bowel trouble; when they first hatch they are all right. If you can help me out I shall be deeply grateful. Your paper has been of inestimable value to both myself and my husband and we hope never to be without it. Please also tell me if I may feed raw chopped vegetables. I am feeding now mostly chopped corn to the old ones and eggbread to the young ones.

Brownie, Ala. MRS. K. L. R.

Reply—For the pip take the scale off the tongue when it is in a condition to be removed and place some vaseline on the tongue and in the mouth every day for a few days; at the same time put a one grain quinine pill, or capsule, down the throat. The latter will soon tone up the system enough to throw off the disease, which is a debilitated condition frequently caused by roosting and feeding in damp, insanitary houses. Keep everything sweet and clean.

The disease is very close akin to roup, and fowls should have fresh, well-ventilated roosting houses. As to the bowel trouble you speak of, it looks a little like cholera, although it is a disease that is always very pronounced in its character and the flock is usually largely affected in a short time, and it is not so slow in its work as it is in your case. The leading symptoms of cholera is the slow, stalking gait with a continued gaping and complete lack of color in comb and wattles. Discharge from the bowels green streaked with bright yellow, very shiny in appearance. Since this is declared to be the disease which can only be taken into the system through the mouth, it becomes the duty of the owner to use the greatest vigilance to clean the drinking vessels and premises upon the first appearance of the disease, and to kill and burn or bury deep any afflicted fowls when noticed first, as it is not a good policy to try to treat the affected fowls with this disease for the benefit of the well ones. The disease is usually imported by bringing an infected fowl into one's yards. It is a disease which runs its course very rapidly, usually in two to three days, and sometimes in 36 hours. Cholera is a disease which is not very common, however. In your case I am quite sure the trouble is not cholera.

Raise Chicken Feed Yourself.

Our farmer friends, by all means, should raise their own chicken feed, if they do not raise all the feed used for the other stock. There is nothing better or more wholesome for growing chicks than nice fresh home-grown grain—wheat for the little ones as soon as they are large enough to eat it. In fact, if it is cracked, it is all right for the newly hatched ones. For that matter, mix wheat and oats and have them cracked; it makes a fine first feed. They can eat it all except some hulls, which the old chickens will soon clean up.

It takes but little time and trouble to plant some of the corners and out-of-the-way spots in wheat, oats and kaffir corn. You will scarcely miss the time, and yet you will raise feed enough to keep large numbers of hens and valuable broods of youngsters for broilers, with the pullets for next years' layers. Many of our farmers do not feed their chicks as heavily as they should simply because they are paying for all this feed at the country store and it is rather expensive. This should not be allowed to occur another season. Change your program.

Eggs—All Varieties.

THE EGGS of different varieties of fowls will be found classified under their respective breeds in the future, instead of under the classification of "Eggs."

Poultry—All Varieties.

FREE RANGE DUCK AND POULTRY FARM, Chamblee, Ga. Large stock of Fawn Runners, Leghorns and Rhode Island Reds, enables us to ship fresh eggs, strong and fertile. Write for prices on stock and eggs if you want a bargain. 1-21-18

Pigeons.

PIGEONS—Show Homers, $5.00 and up. Exhibition Homers $2.00 up. Working Homers, $1.50. Mondaines, $3.00. J. W. Woodruff, Columbus, Ga. 5-30-10

Horses, Mules, Vehicles, Etc.

WANTED—Family horse for elderly lady; must be guaranteed entirely sound and gentle, with necessary style. Address with full information W. E. R., P. O. Box 1746, Atlanta, Ga. 203-6-4

FOR SALE—Black combination mare; good family horse, rubber-tired ball-bearing runabout and harness; will sell for $250. Address H-48, care Georgian. 36-3-6

IS YOUR NAME in the Business Guide columns of the "Want Ad" section? Little ads bring big results.

Poultry, Plants and Seeds.

H. G. HASTINGS & CO.

SEEDSMEN FOR THE SOUTH, 16 W. MITCHELL STREET. FOUR CITY DELIVERIES DAILY. NORTH AND SOUTH SIDE, 9 A. M.; INMAN PARK AND WEST END, 2 P. M. BELL PHONE M. 2568, ATLANTA 2568.

CONKEY'S HEAD LICE OINTMENT will rid the little chicks of head lice; 10c and 25c tubes.

PRESENT PRICE of Red Comb Feeds: Scratch, 10 pounds, 25c, 100 pounds, $2.25; Meat Mash, 10 pounds, 25c, 100 pounds, $2.25. Baby Chick, 5 pounds, 25c, 100 pounds, $2.35; Coarse Chick, 8 pounds, 25c, 100 pounds, $2.35; Pigeon Feed, 8 pounds, 25c, 100 pounds, $2.50. The above prices are f. o. b. Atlanta.

LIQUID LICE KILLERS, lice powders and disinfectants. Hand Sprayers 50c and up.

FIELD PEAS—Amber and Orange Sorghum, Kaffir Corn, Pearl and German Millet.

CANARY, mocking bird, parrot and squirrel cages, bird seed, gravel, manna bitters, cuttle bone, seed and water cups, etc.

ROUP, canker, cholera, white diarrhoea, sorehead and limber neck remedies. Write for a copy of our poultry supply catalogue.

SITUATIONS WANTED.

Male.

YOUNG MAN, with ten years' experience in hotel, is open for offer as clerk; can give reference. Address F. W. C., care B. H. Gwinn, Oxford, Ga. 38-2-6

EXPERIENCED bookkeeper will keep set of books in evening hours; opening, posting, trial balances, statements; charges reasonable. Address E., Box 34, care Georgian. 42-2-6

WANTED—Position as oil mill superintendent; fifteen years' experience; working for manufacturer of oil mill machinery at present. Best of references. Machinist by trade. Address Oil Mill, Box 617, care Georgian. 85-1-6

SIXTEEN-YEAR-OLD boy, of good address and a willing worker, wants a permanent position where there is a chance to work up. Would like to learn a trade. Walter Corey, 619 West Peachtree Street. Ivy 5625-J. 33-30-5

IF YOU want first-class house cleaning call Ivy 3082 5-26-26

Female.

WANTED—By colored girl, position for one-half-day job as maid. Best of references. Address J. B. M., 161 Markham Street, City. 206-6-5

WANTED—Position by an experienced telephone operator; can give best of references. Call Atlanta 2754, and ask for Miss G. 202-6-5

REFINED young lady wishes position as private secretary or school or private home. Can give references. Address Miss H., Box 186, Lumber City, Ga. 29-5-6

COMPETENT stenographer desires temporary work; nine years' experience. West 1212-J. 211-6-4

SITUATION WANTED by white woman in a small family, to do general housework. Address M. C., Box 688, city Georgian. 32-4-6

YOUNG WOMAN desires position as stenographer, experienced, references; can go to work at once. Phone West 385-J. 39-3-6

WANTED—Position by experienced maternity nurse; good references. Phone Decatur 184. 206-6-3

Male and Female.

GERMAN COUPLE, without children, want position, stand for all around gardening, truck farming, wife good cook, best of references. Address A. H., Box 466, care Georgian. 202-6-3

WOULD you give 25 cents for a good job? Place a "Want Ad" in The Georgian and get one.

DRESSMAKING—DRESSMAKERS.

WANTED—To sew at private home; first-class dressmaker; $1.25 per day. Dressmaker, 374 East Hunter Street. 27-3-6

PIANO BARGAINS.

Worth While Piano Bargains

We are placing on sale next Monday a number of splendid bargains in used upright pianos at prices which should appeal strongly to prospective buyers. We are, also, making attractive prices on a few 88-note Player-Pianos. Any one interested in music by the music roll will find it to their interest to investigate.

Note the following list:

Knabe (square), Mahogany	$ 57
Starr, Mahogany	125
New England, Ebony	175
Cornish, Mahogany	165
New England, Mahogany	157
Starr, Mahogany	150
Gate City, Walnut	125
Crown, Mahogany	200
Carleton, Mahogany	167

And many others.

Cash, or time payments arranged.

W. W. KIMBALL CO.,
Atlanta Branch.
94 North Pryor Street.
H. R. Calef, Manager.

YOUR "Lost and Found" ads will be taken over phone. Advertise for your articles in The Georgian and have them returned to you.

BUSINESS GUIDE

Ready Reference for the Business Man, the Artisan And the Public in General

Art Work.

OLD PAINTINGS REPAIRED AND RESTORED.
EXPERT WORK. Satisfaction guaranteed. Call, phone or write H. H. Osgood, 18 Haralson Avenue. Phone Ivy 5091-J. 202-5-31

Auction Sales of Furniture and Household Goods.

CENTRAL AUCTION COMPANY, 12 East Mitchell Street, buys and sells everything; regular auction Tuesday and Friday. Bell phone Main 2424. 10-3-41

Banks.

AMERICAN NATIONAL BANK.
Corner Alabama and Broad Streets.
CAPITAL AND SURPLUS $1,000,000.

Bicycles.

CALL Main 1826, Atlanta 1456. Bicycle repairs and sundries. Atlanta Bicycle Company, 9 Peters Street. 5-30-9

FOR BICYCLES and supplies, see D. Alexander, 54 N. Pryor. Main 3116. Repair Work a Specialty. 3-27-51

Blacksmithing.

STRUCTURAL STEEL AND IRON WORK.
WE make all kinds of metal windows and doors, also window gratings and hangers of all kinds. Anderson Bros. & Rich, 372 Edgewood Avenue. 4-2-7

Blue Prints.

DIXIE BLUE PRINT CO.
40½ LUCKIE STREET, Atlanta, Ga. Best equipment. Best prints of any size or kind. Lowest prices. Phone Ivy 5364. 4-28-12

Builders.

LET US BUILD you a home. Will buy you a lot or pay off your lot. Terms to suit. 400 Temple Court. Main 4189. 4-15-16

Carpenter and Builder.

ALL KINDS OF REPAIR WORK.
D. M. WHEELER, 19 South Forsyth St.
Phone M. 4186. Atlanta 1547. 12-31-16

Carpets and Rugs Cleaned.

ATLANTA STEAM CARPET CLEANING COMPANY (INC.), 27 West Alexander Street. Phone Ivy 4186. Moist and dry cleaning. Rugs woven from your old carpets and rags. Porch shades made to order. 5-27-8

Coal, Coke and Wood.

S. M. TRUITT & SONS,
for dry wood and best coal. 1-31-21

Contract Painting and Wall Tinting.

J. A. JOHNSON, 397 W. Fair St., West 1288-J, for all kinds of painting and tinting.

Dentist.



BEST WORK
Crowns (22 k.) $3.00
Bridge work $3.00
Full set teeth $3.00
Filling 50c
R. R. fare allowed 25 miles. All work guaranteed 20 years.
Eastern Painless Dentists
33½ Peachtree St., Near Walton.
4-2-31

Ear, Nose, Throat and Lung Trouble.

DR. GEORGE BROWN, Diseases of the Ear, Nose, Throat and Lungs, 312-14 Austell Bldg. I have the only compound oxygen plant ever brought South and make this gas daily. Weak, nervous, anaemic and pale people are invited to call. 4-6-13

Engineering and Machine Designing.

G. V. PLANT, M. E.
I DEVELOP YOUR INVENTION.
Dixie Pattern and Machine Works, 262 West North Avenue. Main 2829. 4-5-17

Fire-Proof Storage.

WE STORE HOUSEHOLD GOODS and pianos. Office and warehouse, 235-241 Edgewood Avenue. Ivy 2037. John J. Woodside Storage Company.

Fly Screens.

FLY SCREENS. FLY SCREENS, FLY SCREENS—Wood fly screens, metal fly screens, hardwood floors, Venetian blinds, metal weather strips furnished anywhere in the South. Write or phone W. E. Callaway, manager, 1402 Fourth National Bank Building, Atlanta, Ga. Main 5310.

Fly Screens Made to Order.
OAKLAND CITY REPAIR WORKS.
Carpenter and cabinet work a specialty. Call West 242-L. Atlanta 528. C. F. Dickey, Mgr. 5-1-37

FLY SCREENS.
METAL AND WOOD FRAMES, portable garages. W. J. Baker Company. Bell phone Ivy 926. No. 811 Empire Life Bldg., Atlanta, Ga. 5-1-4

Fresh Oysters Daily.

VIRGINIA and New Orleans oysters on the half shell, 40c dozen. 77 Peachtree street.

Furniture Repairing and Upholstering.

FURNITURE repaired, upholstering, refinishing neatly done. Work called for and delivered. Young K. Carson, 479 Marietta Street. Atlanta 3567. 3-5-6

W. L. LUNSFORD & CO.,
Upholstering, repairing and refinishing furniture of all kinds; satisfaction guaranteed. Phone, Atlanta 5950-F, M. 5111. 3-5-30

Furniture.

Rosser F. Jordan Furniture Co.,
144-6 Auburn Ave. Phones:
Bell Ivy 4467, Atlanta 1800.
WE CARRY a full line of household furniture from kitchen to parlor; also a complete line of summer porch goods, such as porch sets, porch rockers, rugs, etc.; refrigerators, ice cream freezers and everything in the furniture line. We can save you 20 per cent on everything. Call and see us before buying elsewhere. Cash or terms. 5-15-8

T. C. FURNITURE CO.
Cash or easy payments, 415 Marietta. Phone Atlanta 1797. 4-5-13

Hat Cleaning.

STRAW HATS, 35c; Soft Hats cleaned and blocked, 35c. George's Hat Cleaning and Shoe Shine Parlor, 3½ E. Alabama Street. 4-10-11

ACME HATTERS make old hats look like new. Mail orders given prompt attention. 29 East Hunter St. 12-3-44

Instrument Makers.

E. A. BOSTROM MFG. CO.,
Instrument Makers.
NOW LOCATED AT 37½ EDGEWOOD AVENUE. All kinds of high-grade light machine work done. Special attention given to repairing of engineers' instruments. LEVELS and TRANSITS. 3-11-40

Jewelry.

FRENCH and Electric Clocks repaired. We call for and deliver them. Phone us if you want to know the correct time.
Hentz-Holt Co.
5 SOUTH BROAD STREET.

Lace Curtains.

WORK called for and delivered; satisfaction guaranteed; prices, 25c to 50c per pair. Call Atlanta phone 2641. 6-2-13

Lighting Fixtures.

ELECTRIC and gas fixtures; all new styles; lowest prices. Queen Mantel and Tile Company, 56 West Mitchell Street. Phone Main 681. 1-16-16

Lime, Concrete, Roofing, Stone.

LADD LIME AND STONE COMPANY.
Lime, concrete and roofing stone. 915 3d Nat. Bank Bldg. 2-3-50

Mattress Renovating.

SANITARY MATTRESS RENOVATING—Factory new and up-to-date; moderate prices; give us a trial. Jackson & Orr Company, Means Street and W. & A. R. R. Both phones. 3-26-14

New Rubber Tires.

NEW RUBBER TIRES put on your baby carriage. Repaired, repainted and re-covered. Phone Ivy 2076. Robert Mitchell, 229 Edgewood Ave. 2-13-9

Painting and Tinting.

C. F. BINDER & SON,
MANUFACTURERS of high-grade paints, white lead and creosote stains. We make ready mixed paints to order. Corner LaFrance and Lowry Streets. Bell phone Ivy 5852-J, Atlanta, Ga. 5-27-3

EMERY CONSTRUCTION COMPANY.
"Let us build you a house."
"Or paint your old house."
218 Fourth National Bank. Main 1455. 4-29-26

PAINT! PAINT!
THE TRIPOD PAINT COMPANY,
37-9 Pryor Street.
BEST goods, prompt service. Phone us your orders. Phones Bell Main 4711, Main 4710, Atlanta 406. 7-1-12

Printing.

RYBERT & HOLLINGSWORTH
FOR ANY KIND of printing.
We satisfy our customers.
10 Gilmer Street. Bell Main 4600. 5-17-3

Safe Cracksman.

Fire and burglar proof safes opened and repaired. C. C. Downes, 29½ Marietta Street. Phones M. 2146. Atlanta 4922 4-5-11

Sand.

SAND.
SAND in any quantity and quality; prompt delivery. S. M. Truitt & Son. 1-15-32

Sewing Machines.

WE RENT new machines with complete set of attachments for $2 per month; also machines repaired; prompt delivery. Both phones 1893. Singer Sewing Machine Company, 79 Whitehall. 9-14-44

Shoes.

GET the best shoes for the whole family. Peacock & Drennen, 222 Marietta Street. 4-16-28

Shoe Repairing.

SHOES HALF-SOLED, SEWED, 50 CENTS.
At Gwinn's Shoe Shop, 6 Luckie Street, Opposite Piedmont Hotel. Both phones. 3-26-45

Signs.

KENT ON SIGNS signifies best quality. Kent Sign Co., 130½ Peachtree Street. 3-5-20

Stove and Range Repairing.

STONE DOCTOR.
STOVE, range and furnace repairing. 61 South Pryor Street. Bell Phone Main 1460. Atlanta phone 1410. 4-16-10

DAN, THE FIXER.
STOVES AND REFRIGERATOR REPAIRING.
We sell second-hand gas stoves.
We sweep chimneys.
121 WHITEHALL STREET.
Atlanta phone 2285. Bell phone M. 2699.

Trunks, Bags and Suitcases.

RETAILED AND REPAIRED.
ROUNTREE'S, 77 WHITEHALL ST.
PHONES: Bell M. 1576. Atlanta 1654.

Umbrellas.

"Taylor-Made" Umbrellas.
BUY from makers; all prices and styles; re-covering and repairing; every umbrella kept in repair free. Phone for salesman; prompt service.
TAYLOR UMBRELLA CO.,
116½ Whitehall St. 4-23-35

Violin Maker.

OLD VIOLINS BOUGHT, sold and exchanged; repairing a specialty. The Old Reliable Violin Dealer. Mays Badgett, 34½ Peachtree. 3-31-34

OLD VIOLINS BOUGHT, sold and exchanged; repairing a specialty. The Old Reliable Violin Dealer. Mays Badgett, 34½ Peachtree. 3-31-34

Wood.

WOOD.
SOUTH GEORGIA mill cut-offs by the carload or any quantity you may want. They make fine kindling. S. M. Truitt & Son. 1-12-32

Store, Office and Bank Fixtures.

W. A. HORNE, President. JOHN C. CANDLER, Sec'y and Treas.
THE FIRM THAT WANTS YOUR BUSINESS.

HORNE-CANDLER COMPANY

DESKS, CHAIRS, FILING DEVICES, STORE, OFFICE AND BANK FIXTURES IN WOOD AND STEEL.
SEND US YOUR PLANS FOR ESTIMATE.
LOOSE LEAF GOODS AND OFFICE SUPPLIES.
CATALOGS ON REQUEST.
84 NORTH PRYOR STREET. PHONES: Ivy 1158; Atlanta 3066.

The Georgian's Rent Bulletin

ROOM AND BOARD.

WANTED—Five young men to board at 52 Formwalt Street at $4.25 per week. Atlanta phone 5719-M. 6-5-28

BOARD AND ROOMS.

EXCELLENT BOARD and nice, cool rooms; close in; reasonable. 115 S. Pryor. Atlanta phone 4949. 6-5-7

WANTED—Room and board in private family; Decatur preferred. Address K., Box 100, care Georgian. 6-5-2

THE CAPITOL TERRACE can accommodate a few more boarders; cool, delightful rooms; all conveniences; close in. 89 Capitol Avenue. Main 3270. 6-4-7

TWO nicely furnished rooms and board; all conveniences. 22 East Harris St. Ivy 5589-J. 6-4-9

DELIGHTFUL large front room; private bath; also single room; excellent table; best location; garage on lot. West Peachtree. Ivy 1959-L. 31-4-6

36 EAST NORTH AVE.

BETWEEN the Peachtrees; nicely furnished rooms and excellent table board. Ivy 6501. 6-2-10

239 FORREST AVENUE—Delightful home for men. Finest meals. Have vacancy for two. Ivy 1478. 208-6-3

IN WEST END home; large front room, with board. 332 Gordon Street. Phone West 109-J. 6-3-7

19 W. CAIN STREET.

A FEW refined people can find clean rooms and excellent board in private family. Phone Ivy 6842. 6-1-94

TWO delightful connecting rooms, nicely furnished; two or three gentlemen; highest, convenient location in city; no other boarders. Ivy 7311. 6-1-54

COOL ROOM and delightful board in private home. Ivy 5859-L. 6-1-35

COOL front room with board; suitable for two or three; in private family. 33 E. Cain. Ivy 6933-J. 5-30-42

TWO young men or married couple for nicely furnished front room; all conveniences; close in. Main 1558-J. 5-14-11

477 PEACHTREE ST.

WILL have pleasant rooms for gentlemen or couples of refinement; references; between Merritts Avenue and Linden; homelike. Bell Ivy 7010. 5-24-200

THE WILTON, 220 Peachtree; select boarding house; near in. Ivy 5795. 5-10-35

ROOM AND BOARD for four young men May 15. Private home. 127 Courtland. Ivy 7057-J. 5-10-25

PEACHTREE INN.

Peachtree and Alexander Sts. American plan $7.50 week up. Room to yourself. European, $3 week up. 1-9-24

BOARD WANTED.

BUSINESS lady desires room and board on South Side. Address South Side, Box 621, care Georgian. 6-3-22

WANTED—In suburbs, one or two rooms and board, for couple with two-months-old baby. Ivy 3708-J. 6-3-10

HAVE a nearly new upright mahogany piano to exchange partly for board in regular boarding house or private family. Address Board, care Georgian. 6-1-34

ROOMS FOR RENT.

Furnished.

TWO large, cool rooms, furnished or unfurnished, to gentlemen or business lady. Call Ivy 4082-L. 6-5-33

LARGE front room, also small room; all modern conveniences, with or without breakfast; delightful location. Peachtree Street. Ivy 3086-J. 6-5-11

TWO connecting housekeeping rooms, two doors from West Peachtree Place. 250 Spring; references. Ivy 6419-J. 6-5-15

34 CARNEGIE WAY, furnished housekeeping rooms, $4.00; single bed room, $1.50; double, $3.00. Rates per week. 35-5-6

BEAUTIFUL front room, large dressing room, with running water; also nice back room adjoining bath. 209 West Peachtree. Ivy 3281. 6-5-36

FOR RENT—Front room, furnished or unfurnished, suitable for trained nurse or business woman. Ivy 5120-J. 610 Highland Avenue. 6-5-16

ONE nicely furnished front room with all conveniences; three blocks of Candler Bldg. For information, call Ivy 759. 6-5-25

MARLBOROUGH Apartment, twelve attractively furnished rooms, bath connecting, all conveniences. Ivy 2955-L. 6-5-24

ONE furnished room in the Duncan Apartments; all conveniences. Call Ivy 2325. 6-5-32

TWO nicely furnished rooms, all conveniences, close in. 252 Ivy street. Phone. 205-6-5

ONE nicely furnished front room; every convenience; private family; close in. 7 Pulliam. Main 5241-J. 6-4-14

NICELY furnished large room, next to bath; private family; close in. Ivy 3941. 30-5-9

TWO beautifully furnished front rooms and kitchenette, complete for housekeeping; beautiful pictures; electric lights, sink in kitchen, also two nicely furnished front rooms, first or second floor, private entrance, $16. 290 Washington Street. 6-4-24

THREE furnished rooms; sink in kitchen. Main 2763-J. D. I. Bradbury, 173 Walker St. 6-4-200

LARGE, cool front room, North Side; piano and telephone. Ladies preferred. Ivy 996-L. 32-4-6

FOR RENT—Entire second floor, three rooms, furnished for housekeeping. Phone Ivy 3960-J. 6-4-17

FOR RENT—First-floor apartment; front room; would allow housekeeping; near in. Main 931-J. 6-4-5

NICELY furnished front room, private porch; all conveniences; close in. 140 Trinity; Apartment No. 6. 30-4-6

NICE clean furnished rooms, with or without board; close in. 72 Spring. 26-4-5

TWO large connecting rooms, furnished complete for light housekeeping. 303 Rawson Street. Atlanta 3235. 6-3-15

NICELY furnished rooms; private family; all conveniences; close in. 45-B East Cain Street. 32-3-6

SITTING ROOM and bed room, with private bath; also two bed rooms, convenient to bath, in private family, with owner. Gentlemen preferred. Ivy 919-J. 6-3-13

ONE furnished room for rent; one or two gentlemen. Wellington Apartment No. 2. 6-3-12

NICELY furnished cool room for gentleman; private family; close in. Ivy 4972. 25-3-6

43 EAST HARRIS ST., two or three rooms for light housekeeping. References exchanged. 202-6-2

152 WEST PEACHTREE, two very pleasant sleeping rooms, also housekeeping suite; strictly modern; plenty shaded porches; walking distance to business center. 44-2-6

FOR RENT—Two connecting rooms, furnished for housekeeping. 58 West Peachtree. Ivy 4339-L. 5-31-17

TWO bright connecting housekeeping rooms, completely furnished; North Side; private home. Ivy 2098-J. 5-1-61

36 EAST NORTH AVENUE—Nicely furnished rooms, with or without board. Ivy 6501. 5-30-201

FURNISHED rooms; private home; all conveniences; hot and cold baths. 19 E. Harris. Ivy 6349-J. 5-8-11

NEATLY furnished room, North Side, private family, no children. Single gentlemen, business women or trained nurses preferred. Ivy 5084-J. 5-28-8

ROOMS FOR RENT.

Furnished.

HANDSOMELY furnished large front room, private bath; shady lot; gentleman preferred. "Peachtree," care American. 101-1-6

ONE furnished room for rent. One or two gentlemen. Wellington Apartment No. 2. 5-30-2

Unfurnished.

TWO nice unfurnished rooms very reasonable. 41 Mills Street. 6-5-30

ONE large lower floor room for storage, with owner. Main 2497-J. 6-5-12

THREE or four rooms, large and comfortable, for light housekeeping, between two car lines; quiet neighborhood. Apply 139 Crew Street. 6-5-14

ONE large furnished or unfurnished room for rent, with private family; all conveniences; near in. Call 117 Pulliam St. 6-5-8

THREE connecting rooms, built for light housekeeping; best part Inman Park. Ivy 3886-J. 6-5-11

TWO ROOMS and kitchenette; $12.50. Ivy 2582-J. 6-2-9

THREE unfurnished rooms for light housekeeping, with all conveniences. 350 Lee Street. 6-1-69

Furnished or Unfurnished.

DESIRABLE front room in Frances Apartment, 325 Peachtree; all modern conveniences, with a private bath. Apply Room 305. 6-5-27

THREE beautiful corner rooms; separate entrance; private bath, veranda; sink in kitchen. Ivy 99. 6-4-22

APARTMENTS FOR RENT.

Furnished.

THE PICKWICK.
NEW TEN-STORY, fire-proof building; rooms single or en suite with bath. 77 Fairlie Street, adjoining Carnegie Library. 6-5-32

THREE rooms, private bath; suitable for two couples; housekeeping; $30 for three; $20 for two; all conveniences. Argyle Apartments, 345 Peachtree. 5-30-4

FIVE-ROOM furnished flat, all conveniences, to party without children, who would board one gentleman for part rent. Call Main 1657-L. 208-6-5

OR RENT—Very cool and desirable six-room furnished apartment, July, August, September, $50 per month; references required. Apply 177 Myrtle Street. Telephone Ivy 3651. 58-1-6

FOR RENT—Handsomely furnished apartment, six rooms and sleeping porch. Fashionable North Side neighborhood. $100 monthly. References required. Telephone Main 1563, ask for Mr. Olson. 6-4-15

DURING June, July and August nicely furnished and cool 4-room apartment, in one of the nicest and coolest parts of city. Electric lights, gas stove, bath, sleeping porch; also large, shady front porch. Can have use of piano. A bargain for the summer. Call Ivy 6085. 433 Spring Street. Corner North Avenue. 5-31-31

Unfurnished.

FIVE-ROOM unfurnished apartment, on Peachtree Place; modern conveniences; no children. Call Ivy 4013. 6-5-34

THREE room apartment with kitchen, bath, porches, screens, electricity, very cheap if taken this week. Phone Ivy 6857. 6-5-35

FOR RENT—Upstairs apartment of five rooms with bath, in best residential district in city. Electric lights furnished, also heat in winter, $35 per month. Call Ivy 5398-L. 5-29-27

FOR RENT—Five-room flat; first floor; North Side; select neighborhood; until September 1, with privilege of renewal. Garden full of fine vegetables. Call Ivy 4734-J before 7 a. m. or after 6:30 p. m., or address M., Box 623, care Georgian. 6-4-16

47 EAST CAIN STREET—Five rooms, freshly painted and papered; first-class repair; separate entrance; references required; $25 per month. Apply Owner, 509 Atlanta National Bank Bldg. 5-28-47

Furnished or Unfurnished.

TWO, three or five-room apartment, with kitchenette and private bath; also garage. No children. Ivy 2402. 6-1-75

HOUSES FOR RENT.

Furnished.

COMPLETELY furnished seven-room house for summer; possession given June 7; bargain to right party. 8 E. Georgia Ave. Main 4170-L. 6-4-13

NICE six-room cottage, furnished complete for summer; gas lights and hot water; large, cool rooms and shady back yard. Cheap if rented at once. Call Main 5381. 5-31-23

SUMMER RENT—Delightful furnished home; large, shady lot; reasonable rent. "Between Peachtrees," Georgian. 32-1-6

Unfurnished.

FOR RENT—Four-room house and hall, large lot, fenced in; water and gas, West End. Price, $12.00. Phone West 909-J. 34-5-6

WANTED—To rent a two or three-room house out in the suburbs near spring and convenient to car line, for camping purposes; will take possession immediately. Address C. J., Box 745. 6-5-9

WEST END—No. 212 Murphy Avenue, eight rooms, two stories; city conveniences; extra large lot and barn; suitable for two families. Phone M. 4644, Office, 527 Empire Bldg. 33-5-6

FOR RENT—Six-room cottage; modern conveniences; half block from Georgia Avenue car. 299 Hill. 26-3-6

HOUSE—Four rooms and reception hall, all modern improvements. 63 Windsor Street, corner of Rawson. 5-29-202

FOR RENT—Modern North Side cottage; six rooms and bath; immediate possession; $20. Ivy 6452. 6-2-5

SIX-ROOM HOUSE, suitable for light housekeeping, 49 Garnett. Call at 114 S. Forsyth. Main 2806. 56-1-6

OUR RENT LIST describes everything for rent. Call, write or phone for one. Ivy 3290. Charles P. Glover Realty Co., 2½ Walton Street. 2-13-49

FOR RENT.

Corner Peachtree and Alexander Streets we have several nice flats of six rooms with all modern conveniences, large rooms with plenty of light, nice neighborhood, and within 10 minutes' walk of center of the city. Price, $25.00. Let us show you through.

GEO. P. MOORE,
Real Estate and Renting.
10 Auburn Avenue.

BUSINESS SPACE FOR RENT.

SPACE FOR RENT in one of the best locations in the city for a haberdasher or jewelry business. Apply at once, 11 South Forsyth St. 6-4-2

OFFICE SPACE FOR RENT.

DESK

Plant your savings in Georgia soil and grow a fortune. Many have done so, why not you?

AUTOMOBILES
For Sale, Repairs and Accessories.

FOR SALE—Three new Overlands, one 45-horsepower 5-passenger car, one 30-horsepower touring car and one 30-horsepower roadster. These cars were bought for our solicitors, and were never even taken from the Overland sales rooms. On account of complete change in our plans must be sold at once. Address Mr. Humphreys, Box 703, Atlanta Georgian. 6-5-23

FOR SALE—First-class electric car worth $1,000; will take $600; have bought larger one. Dr. George T. Kesner, 311 Walton Bldg. 6-5-37

FOR SALE CHEAP—Five-passenger Chalmers car; just overhauled and painted. In excellent condition. Call or address Mrs. Ella M. Harrison, College Park, Ga. Bell phone 237 East Point. 6-5-1

HIGHEST cash price paid for second-hand automobiles. 34 Auburn Avenue. 6-3-203

GOOD USED CARS AT SPECIAL PRICES.
Maxwell, 2-cylinder runabout.
Buick Model 10 runabout.
Whiting runabout.
Maxwell Q roadster.
Buick Model 32 roadster.
Courier roadster.
TOURING CARS.
Overland 5-passenger.
Primo 5-passenger.
Maxwell Q, 4-passenger.
Everett 1912, 5-passenger.
These cars are in good running condition, fully equipped, and newly painted. See us for special prices before June 10th.
BUICK MOTOR COMPANY.
241 PEACHTREE ST. 4-11-18

TRAVIS & JONES,
AUTOMOBILE REPAIRING.
Ivy 4832. 26 James Street. 3-1-54

The Solution of Pneumatic Tire Troubles.
VULCORINE is guaranteed to prevent punctures and will not injure your tires. We will gladly treat your cars with VULCORINE and let you use it 30 days and satisfy yourself that it will do everything that we claim for it. Price $7.50 to $10.00 per car. Write for booklet.
VULCORINE COMPANY
Office, Laboratory and Service Station, 399 Peachtree St., Atlanta, Ga. 6-1-38

AUTOGENOUS WELDING and machine repair work of all kinds. Satisfaction guaranteed.
SHEARER MACHINE CO.,
197 WHITEHALL STREET. 2-26-10

$250—Five-passenger Buick 40-horsepower touring car. First-class condition. Top, windshield. For quick sale. Owner leaving city. J. J. Donnely, 28 DeSoto Avenue, Capitol View. 26-31-5

FORD, four-cylinder roadster, fully equipped. Not latest model and no magneto, but in excellent running condition. Tires all good. Price for quick sale, $150. L. W. Hazard, 241 Peachtree Street, Atlanta. 6-1-52

WE HAVE several Flanders chassis and will build body and paint car to your order. Bargain prices. Don't buy any second-hand car until you see us. NORTH PRYOR GARAGE, NORTH PRYOR PLACE. 4-2-28

WINDSHIELDS,
RADIATORS, lamps, fenders, repaired as good as new. Manufacturers all kinds sheet metal work. Warlick Sheet Metal Company, 243 Edgewood. 3-4-64

DOBBS TIRE REPAIR CO.
WE REPAIR AND SELL ALL MAKES OF TIRES AND TUBES. 226 PEACHTREE STREET. PHONE IVY 5646. 4-1-3

WARNING TO INFRINGERS AND IMITATORS.
LIQUID TIRE TONIC IS PROTECTED BY U. S. DUREA PATENT NO. 578551 AND ALL INFRINGERS, AGENTS OR USERS ARE HEREBY NOTIFIED THAT THEY MUST ANSWER IN COURT FOR VIOLATION OF THIS LAW. LIQUID TIRE TONIC COMPANY, KANSAS CITY, MO. 4-3-42

ATLANTA RADIATOR CO.
REPAIRING and manufacturing. Lamp and fender work. 72 Ivy Street. Atlanta phone 3816. 3-10-12

Automobiles For Rent.

DUNHAM MOTOR CO.
FIVE and seven-passenger cars. Garage 112 East Ellis Street. Call Bell phone Ivy 2496 day, Main 4325 night. 3-21-23

Motorcycles.

MOTORCYCLE for sale cheap; Harley-Davidson make. Address Harley, care Georgian. 207-6-4

THOR motorcycles, repairs and accessories; best equipped repair shop in city. We will take care of you. Southern Motorcycle Company, 116 Edgewood Avenue. 3-26-31

Tire Repairing.

HIGH-GRADE STEAM VULCANIZING. Retreading a specialty. Prompt attention given express shipments. Sanders-Speer Vulcanizing Company, 100 Spring Street, Atlanta, Ga. 3-28-15

TRY A "WANT AD" tablet if you need anything. They do the work.

MONEY WANTED.

ESTABLISHED IN 1888.
6%—WE WILL PAY—6%
ON SAVINGS
IN SUMS OF $500.00 AND OVER. WE BUY AND SELL PURCHASE MONEY NOTES. THE MERCHANTS AND MECHANICS' BANKING AND LOAN COMPANY, 209 GRANT BUILDING. TELEPHONE IVY 5341.
CASH CAPITAL, $120,000.00.
THOS. J. WESLEY, CASHIER.
B. M. GRANT, PRESIDENT.
3-11-50

BUSINESS OPPORTUNITIES.

FOR SALE OR LEASE—Latest model soda fount with all supplies complete, now doing business and showing liberal profits; excellent proposition. Quick action necessary. Call for Mount, Room 33, Moore Building. 6-4-21

FOR SALE—Business paying $200 to $400 per month. Owner leaving city. Cheap for quick sale. Address Box 794, care Georgian. 5-31-4

FOR SALE—Best daily newspaper proposition in South Georgia—in the best city of its size in the State; modern equipment throughout. Can be bought at a bargain, half cash or good negotiable paper, balance on easy terms. Write quick to "Newspaper," Box 10, care Georgian. 5-23-12

DO YOU NEED HELP of any kind? A little "Want Ad" will get it for you.

REAL ESTATE FOR SALE.

Sharp & Boylston

$100 CASH AND $20 MONTH.

ORMEWOOD PARK—Six-room cottage, on large, shady lot, in half block of car. This place can be bought for $2,500—worth $3,000.

FLORA AVENUE—One block of North Decatur car line. Six rooms, gas, electric lights and city water. Good lot. Price $2,250. Terms, $100 cash, $20 month. A bargain.

REAL ESTATE FOR SALE.

SUBURBAN BUNGALOW, six rooms and bath; one block of car line; city conveniences; fruits, flowers and shade. Automobile will call for you to show it. Bell phone Main 5097-J. 6-5-12

FOR SALE—One 6-room house corner Clay and Boulevard, in Kirkwood. Call Ivy 1767. 200-6-5

FOR SALE—20 acres at Hapeville, Union Avenue, by owner cheap. Call Ivy 1767. 201-6-5

LOTS, adjoining the famous Druid Hills, from $300 to $400. You should see these. Terms easy. E. A. Holcomb, 223 Capitol Avenue. Main 2958-L. 207-6-5

FOR SALE—Railroad frontage; splendid factory or warehouse site; close in; big bargain for quick sale; worth over twenty; will take fourteen thousand. Room 357, Kimball House. 31-5-6

FOR SALE or exchange for Atlanta real estate, one-hundred-acre Early County farm. Olson & Smith, Empire Building. 5-30-13

LET US BUILD you a home. Will buy you a lot or pay off your lot. Terms to suit. 400 Temple Court. Main 4189. 4-18-43

I HAVE seven acres, three-room house, half block car line, all cultivated, fine for trucking; will exchange for small renting property. Call Milton, Main 2053. 5-3-24

LEASE OR SALE—Artistic bungalow; screened, tiled, furnace, garage. Address "Ansley Park," care American. 100-1-6

OWNER will make attractive offer on 2-story 8-room house on North Side; also 5-room bungalow in Inman Park. Phone Mr. Berriman, Ivy 1421. 5-30-12

FOR SALE—North Side bungalow, seven rooms and sleeping porch; all screened, furnace heated; servant room in basement; $750 cash, $30 month. Ivy 5974. 36-4-6

I HAVE two farms, 125 acres, and one 75 acres. Will exchange one or both for vacant lot. Call Milton. Main 2053. 5-3-24

REAL ESTATE FOR SALE OR EXCHANGE.

FOR BEAUTIFUL HOMES and building lots in College Park, the most desirable suburb of Atlanta, see I. C. McCrory.

REAL ESTATE WANTED.

I WISH to purchase good vacant lot in Inman Park, near car line; not less than 50 by 150. Give location, price and size. Address Inman Park, care Georgian. 6-5-6

WANTED—To buy a five or six-room house or suitable residence site on North Side. If you have a good proposition, address B. C. M., care Georgian. 35-3-6

WANTED—Five-room house, direct from owner. West End or Grant Park. Must be bargain. Address Homeseeker, Box 475, care Georgian. 6-3-17

MONEY TO LOAN.

WE LOAN money on furniture and household goods. F. & J. Loan Company, 120 Decatur Street. 4-26-8

MONEY ON HAND for immediate loans on property in or near Atlanta. J. E. VanValkenburg, 501 Equitable Building.

SPECIAL HOME FUNDS TO LEND, any amount; 6 per cent. Write or call. S. W. Carson, 24 South Broad Street. 4-1-17

FARM LOANS PLACED in any amount on improved farm lands in Georgia. The Southern Mortgage Company, Gould Building. 7-12-1

MORTGAGE LOANS.
On Atlanta Property.
BUSINESS BUILDINGS.
5 and 5½ per cent.
RESIDENCE BUILDINGS,
5½, 6 and 6½ per cent.
Your rate depends upon the location. Without notice you can pay back a hundred, any multiple of a hundred dollars, or the entire loan on any interest date.
TURMAN, BLACK & CALHOUN.
Loan Correspondents,
PRUDENTIAL INSURANCE COMPANY OF AMERICA.
202-208 Empire Building.

MONEY FOR SALARIED PEOPLE AND OTHERS, upon their own names; cheap rates, easy payments. Confidential. D. H. Tolman, 820 Austell Building.

WE HAVE plenty of money to lend at lowest rates on Atlanta and nearby property, either for straight or monthly payment plan. Also for purchasing purchase money notes. Foster & Robson, 11 Edgewood Avenue.

MEDICAL.

DROPSY CURED—Relieves shortness of breath in 36 to 48 hours. Reduces swelling in fifteen to twenty days. Colvin Dropsy Remedy Company, 408 Austell Building, Atlanta, Ga. 5-25-11

DR. EDMONDSON'S Tansy, Pennyroyal and Cotton Root Pills, a safe and reliable treatment for painful and suppressed menstruation, irregularities and similar obstructions. Trial box by mail, 50c. Frank Edmondson & Bro., manufacturing chemists, 11 North Broad St., Atlanta.

REAL ESTATE FOR SALE. HOUSES FOR RENT.

W. A. FOSTER & RAYMOND ROBSON
11 EDGEWOOD AVENUE.
REAL ESTATE, RENTING AND LOANS.

FOR SALE.

ON NEXT Saturday afternoon at 3 o'clock, we will sell at auction in Oakland City a subdivision of choice residence lots; also 6 modern homes, all on easy terms. Get plats giving full particulars from our office.

ON VAUGHN STREET, between the East Lake car line and Fair Street, and near Whitefoord Avenue, a 5-room bungalow on a large lot, which we are instructed by the owner to trade. If you have a lot, auto, or anything else of value that you wish to trade in on a good home, this is your opportunity. See Mr. Bradshaw.

SUBURBAN BUNGALOWS, with city conveniences; 15-minute car service. In good established neighborhood. Brand new, 6 rooms each. Have bath, hot and cold water, tile sidewalks; big lots. Nice mantels, electric fixtures, etc. This is your opportunity to buy a home on easy terms and at bargain prices, as we are instructed to sell them, and we will. Simply ask for a salesman; all are posted.

ON DARGAN STREET, convenient to the Lucile Avenue cars, a new 6-room bungalow with all conveniences, tinted walls, stone foundation, brick mantels, furnace heat, beam ceilings. Everything first-class. Lot 47x150 feet. Price $4,750; $650 cash, balance easy. See Mr. Cohen.

6-ROOM house within one block of the Kirkwood car line, on lot 100x325, for $1,200 cash; forced sale. See Mr. White.

FOR RENT.

6-r. h., 381 S. Pryor Street (furnished)	$ 35.00
6-r. h., 21 Candler St., Decatur	27.50
6-r. h., 560 Central Ave.	25.00
5-r. h., 5 Hopkins St.	25.00
5-r. h., 38 Rogers St.	12.50
5-r. h., 200 Holderness St.	25.00
5-r. h., Gennessee and Bates	12.50
5-r. h., Vaughn St., Kirkwood	15.00
5-r. h., 338 Grant St.	25.00
5-r. h., 270 E. Fair St. (flat)	20.60
5-r. h., 15 Alice St. (flat)	22.50
5-r. h., 1468 DeKalb Ave.	15.00
5-r. h., 825 Marietta St.	25.00
4-r. h., 32 Virgil St.	10.00
4-r. h., Stewart Ave.	25.00
4-r. h., Lakewood, per year	150.00
4-r. h., 223 Humphries St.	12.50
4-r. h., 41 Flora Ave.	8.00
3-r. h., 488 Houston St.	9.60
3-r. h., 39 Gaskill St.	8.60
3-r. h., 73 South Jackson St.	9.00
3-r. h., 23 Corput St.	10.60
3-r. h., 354 Edgewood Ave.	10.00
3-r. h., 19 Fowler St.	9.00
3-r. h., 749 Whitehall St.	5.60
3-r. h., Evans Drive	8.60
3-r. h., 126 Love St.	10.60
3-r. h., 185 Highland Ave.	8.60
3-r. h., 92 Berean Ave.	

And a long list of larger houses. Come and see us.
FOSTER & ROBSON,
11 Edgewood Ave.

IF YOU HAVE MONEY to lend, we can place it safely.

FOR RENT—APARTMENTS.

TWO ELEGANT South Side apartments of five rooms, with every convenience. Will make special price during summer. For particulars, see our Mr. Girardeau.

WE PUBLISH A WEEKLY RENT BULLETIN, giving a good description of everything we have for rent. Get a copy.
JOHN J. WOODSIDE.
Atlanta Phone 618. 12 AUBURN AVE. Bell Phone Ivy 671.

FOR RENT.

8 rooms, 423 Gordon Street	$45.00
8 rooms, 739 North Boulevard	45.00
8 rooms, 621 North Jackson	50.00
6 rooms, Clifton Street	25.00
6 rooms, 52 North Dargan Place	25.00
6 rooms, 25 Bonaventure Avenue	37.50
6 rooms, 14 Whitefoord Avenue	20.60
5 rooms, 25 Hale Street	20.00
5 rooms, 100 Miranda Avenue	20.00
5 rooms, Franklin Street	20.00
4 rooms, 111 Kelly Street	18.00
3 rooms, 56 McDonough Street	8.60

Brown, Strauss & Ward Company
Homes Built On Easy Terms.
Real Estate, Renting, Loans.
112 Candler Building. Phones
112 North Pryor Street. Ivy 3234, 3285.

A. J. MAYFIELD
REAL ESTATE AND RENTING.
49 S. Pryor St.

7-r. h., East Lake Junction	$15.00
7-r. h., 21 Candler Street	13.60
6-r. h., 627 Whitehall Street	20.00
5-r. h., 49 Larkin Street	20.00
4-r. h., 657 Chestnut Street	7.80

AND OTHERS.

REAL ESTATE FOR SALE. REAL ESTATE FOR SALE.

Summer Prices Now Prevail

ON EAST ATLANTA REAL ESTATE—We offer ten nice cottages and forty beautiful vacant lots. Terms and prices to suit you. See us early and get the pick.
Also a few houses to rent.

MARBUT & MINOR
Bell Phone Main 9211. Atlanta Phone 3102-A.

MONEY TO LOAN. MONEY TO LOAN.

TO LOAN IMMEDIATELY.

WE HAVE several thousand dollars of private money to place on improved Atlanta property at 7 and 8 per cent, first and second mortgage. Large amount of money for purchase money notes. Quick service. Come direct to our office.
RANDOLPH LOAN CO.
21 INMAN BUILDING
PHONE MAIN 877

BEN GRAHAM CO.
319 EMPIRE BLDG. PHONE Main 4376.

ON MARIEETA car line we have a five-acre tract of land with five-room house, that we can sell for $2,000; small cash payment, balance easy.
ON EUCLID AVE., Inman Park, new six-room bungalow, nice lot, all modern conveniences, for $3,250; $500 cash, balance like rent.
LET US build you a house and pay for it like rent. We can give you close figures. We draw our own plans. See W. L. Merk.

HOME BARGAINS.

$12,000 WILL BUY a double apartment, between the two Peachtrees; rents at present $100 per month. Increasing in value daily. Terms to suit.

$6,350—ONE BEAUTIFUL BUNGALOW, seven rooms, hardwood floors, servant room, laundry room; house screened; with a furnace; only two blocks from the corner Boulevard and Ponce DeLeon Avenue. Terms can be arranged to suit you.

$8,000—PIEDMONT AVENUE, eight-room brick veneer, hardwood floors, east front. Can arrange terms to suit you.

$11,000 WEST PEACHTREE, one of the handsomest eight-room homes on the street; also has servant room, laundry, garage, side drive, etc.; house has hardwood floors, furnace, screened; built partly of brick, terra cotta roof, on east front lot. Terms to suit.

Martin-Ozburn Realty Company
Third National Bank Building. Phone Ivy 1276. Atlanta, Ga.

FOR SALE.

CHARLES F. HOKE, JR.
REAL ESTATE INSURANCE.
I REPRESENT several old line insurance companies and can take care of your insurance wants.

ST. CHARLES AVE. bungalow, 6 rooms, vapor heat, elegant view, convenient to car line $7,000
5-ROOM cottage, East Twelfth Street, lot 58x178 ..... $5,000
6-ROOM bungalow, Orme Street, just off Fifth, good neighborhood, North Side, on easy terms $4,000
VACANT LOT corner Albemarle and Felder, Druid Hills section, all improvements, 50x142 to alley $1,850
IF YOU have property to sell list it with us. I have customers for the following:
NORTH SIDE investment, between $7,000 and $9,000.
BUILDING LOT in the Buckhead section, with all improvements, not less than 125 feet front.
10 TO 25 ACRES on railroad, preferably Southern, in suburbs, or near Atlanta.
314 EMPIRE BUILDING.
Telephone, Main 3329.

REAL ESTATE FOR SALE. REAL ESTATE FOR SALE.

Piedmont Avenue Frontage

We have recently had consigned with us some Piedmont Avenue frontage, ranging in price from $115 per foot to $135 per foot. These lots are situated on the most desirable part of Piedmont Avenue, being between Twelfth, Thirteenth and Fourteenth Streets, facing Piedmont Park. The scarcity of building lots of this class of property on the North Side is easily recognized by anyone who has been looking for a home site recently. The unusually good value offered here will be appreciated by anyone in the market for first-class residence property. Reasonable terms can be arranged.

Forrest & George Adair

FOR SALE JOHN J. WOODSIDE

304 WEST FOURTH STREET,
(NICE LITTLE HOME)
Has five rooms, water, bath, sidewalks, street, elevated corner lot. Terms, $500 cash, $15 per month, 8 per cent.
THOS. R. FINNEY, Sales Mgr.,
12 "Real Estate Row."

43 ROSALIA STREET

FIVE-ROOM BUNGALOW in the Grant Park section, beautiful grove lot, close to South Boulevard School, one block from Park Avenue car line. Price, $3,150; $500 cash, balance $25 per month. Why not quit paying rent?

J. R. SMITH & J. H. EWING
REAL ESTATE AGENTS.
Ivy 1513. 130 Peachtree Street. Atlanta 2865.

FOR SALE BY
GREENE REALTY COMPANY

NORTH SIDE COUNTRY HOME.
25 ACRES ON ROCKSBOROUGH AND SHALLOWFORD ROAD TO DECATUR, BEYOND DRUID HILLS AND JUST OFF WILLIAMS MILL ROAD; only 6½ miles from center of Atlanta; one of the very prettiest places near Atlanta. Road splits property in half. All kinds of fine fruit and beautiful building sites. ONLY $300 ACRE. This will suit you. SOME GOOD NEGRO RENTING PROPERTY ACCEPTED PART PAYMENT.
511 EMPIRE BLDG. REAL ESTATE, RENTING, LOANS. Phones 1599

Will Exchange

WE HAVE 1,400 acres of good farming land, fairly timbered, on a railroad, that we will exchange for Atlanta renting property. Adjoining lands sold last year for $5.50 per acre cash. If interested, call in person,

R. C. Woodbery & Co.
REAL ESTATE AND RENTING.
M. 72. 317 Empire Building.

Lots On Easy Terms

WE CAN SELL you nice lots in the sections of West End and East Lake on terms of $25.00 down and $5.00 per month. Prices range from $250.00 to $800.00. Plats furnished at our office.

Empire Trust & Safe Deposit Co.
Empire Building.

J. W. DOBBINS & COMPANY
312 Peters Building. Bell Phone M. 2126.

$2,650—Store and five rooms, all conveniences. Corner two good streets. All improvements on each. New. $500 cash, $25 monthly.

$2,100—Six rooms and trunk room. Has all conveniences. One block from Capitol Avenue. $250 cash, $20 monthly. No loan.

$650—Rented for $6.50. $50 cash, $10 per month.

Monarch Auto Oil

THE BEST at any price. Delivered to your address with faucet in barrels and half-barrels. We keep our customers supplied with Monarch Puncture Stopper FREE. Will preserve inner tube and tire.

Monarch Oil Co.
217-218 Temple Court. Phone Main 2974.

TUESDAY, JUNE 10, 1913, AT 11 O'CLOCK
One of the Best Lumber Plants in the City Will Be Sold to the Highest Bidder

The ALEXANDER LUMBER COMPANY, situated at the junction of Pryor Street and the Southern Railway, with its Machinery, Mules, Wagons and Harness, Planing Mill and stock of Lumber on hand on June 7, 1913, will, on June 10, at 11 o'clock, be sold to the highest bidder. This is, undoubtedly, one of the best equipped planing mills in the city. The mill is in excellent repair, and is now running at full capacity.
Sealed bids will be received at the office of the Referee, Room 517 Grant Building, and opened on June 10, 1913, at 11 o'clock.
Separate bids to be made on plant, mules and wagons, lumber and material.
For further information address

JAMES S. FLOYD, Trustee
Atlanta National Bank Building

REAL ESTATE FOR SALE. REAL ESTATE FOR SALE.

FOR SALE AT AUCTION!

SIX UP-TO-DATE HOMES
And 19 Ready-to-Build-On Lots
SATURDAY, JUNE 7, 1913
At 3 P. M., on the Premises

THESE are 5 and 6-room houses, with every city convenience and connection, including furnace in several of the houses, but no gas as yet. These houses were built of the best material, under the personal direction of Colonel I. N. Ragsdale, who could not be induced to build a shoddy house.
These houses are real city homes, located in the social center of the Tenth Ward, and only a step from the best car service in Atlanta.
We urge you to go out and inspect this property. Each house will be plainly placarded, showing cash payment and monthly payments; also the amount of the loan to be assumed.
THESE HOUSES ARE NOW RENTED, and bring in from $18.50 to $30.00 per month. Think of what a help that will be to you, in meeting your payments, should you not be ready to occupy the house.
The houses and lots front on the following streets:
Arlington Avenue, Princess Avenue and LaRosa Terrace.
Arlington Avenue runs off Lee Street, right at Colonel Ragsdale's handsome home. Princess Avenue runs off of Avon (Oakland) Avenue, between the Baptist Church and Captain E. P. Ryan's fine home, giving the property two approaches, each of which is a prominent street.

THIS SECTION HAS NO OBJECTIONABLE FEATURE

It is logically the place for the people to live who are engaged in business, or who are employed among the many industrial and manufacturing and railroad enterprises around the Terminal Station, Whitehall Street, Mitchell Street, and the Central and West Point Railroads, and the adjacent territory. The car service and the way the streets run prove these statements to be true. Think about it, and you'll see it as we do.

THE LOTS ARE READY TO BUILD ON

These are the lots to buy, either for home sites or for speculation, because they are ready to build on. In addition to this, every lot is a beauty, with nice young oak shade trees scattered over them. Also, because their location is excellent. They are only a short distance from the business center of Oakland City. Only two blocks from the City School, and near the churches; and the farthest lot is only two blocks from the car line; and, best of all, they are socially in the swim, and
ALL CITY IMPROVEMENTS DOWN AND PAID FOR.

THE TERMS ON THE HOUSES

will range from $150 to $250 cash, and the payments will range from $22.50 per month to $32.50 per month, with 6 per cent simple interest. Small loan on five of the houses, to be assumed by the purchaser.

THE TERMS ON THE LOTS

are right. Every lot will be sold on terms of $50 cash, and the balance $15 per month, with only 6 per cent simple interest on the deferred payments.
HOW TO GET THERE—Take cars at the corner of Forsyth and Alabama Streets, marked "East Point," "Hapeville" or "College Park." Get off at the corner of Avon (Oakland Avenue). You will then be only a step from this property.
COME AND BE SURE TO BUY—You will never regret it if you do, and you will be sorry if you don't. Get plans from

FOSTER & ROBSON,
Agents
11 Edgewood Avenue
J. W. FERGUSON & SON, Auctioneers

Piedmont Ave., Brand-New Home, 8 Rooms---Lot 75x175 Feet

THIS is something CHOICE. 2 stories, 8 ROOMS, all well arranged with every modern convenience, including furnace heat, hardwood floors, beautiful electric fixtures. Elevated east front lot, 75x175 feet, with a splendid view from the front porch. The house itself is double floored and storm sheathed. You must see this to appreciate it. Key at our office or we will be glad to show you through. Price, $8,500, on terms.
BEST APARTMENT SITE IN THE CITY.
AT THE corner of two main thoroughfares, with two car lines, park frontage, and several other attractive features, we have a lot 50x150 feet. This is absolutely the best location on the North Side for an apartment site. $200 per front foot on easy terms. Let us tell you more about this. Also two smaller lots for $6,000 and $5,000 each. Both good for smaller apartments.
ANSLEY PARK, 8-ROOM HOME—$6,500.
FACING the proposed Golf Links, near the Piedmont Avenue car line, we have this 2-story brand new house of 8 rooms; lot is 60x240, or larger if desired. All conveniences and attractive. $6,500, on easy terms to you.
FIVE-ROOM COTTAGE, $2,500—NEAR GRANT PARK.
HERE is a nice little home of 5 large rooms and bath, gas, water and sewer, and in good neighborhood, within 3 blocks of the park. We can make you terms of about $250 cash, assume small loan and the balance, say $25 per month. You will like this on investigation and the terms are BETTER THAN RENT.

THOMSON & LYNES
18 and 20 Walton Street. Phone Ivy 738.

THE ATLANTA GEORGIAN
Published Every Afternoon Except Sunday
By THE GEORGIAN COMPANY
At 20 East Alabama St., Atlanta, Ga.
Entered as second-class matter at postoffice at Atlanta, under act of March 3,1873
Subscription Price—Delivered by carrier, 10 cents a week. By mail, $5.00 a year.
Payable in Advance.

Free Ship Treaties Can Be Annulled

One With England Is Ninety-eight Years Old and Could Have Been Terminated at Any Time Since 1828 on Giving a Year's Notice.

We are told from Washington that the reason the President is willing to have the 5 per cent discrimination in favor of American shipping left out of the tariff bill is that it is contrary to some two-score treaties with foreign nations.

The most important of these is that with Great Britain, whose protest has already been made.

THAT TREATY IS NINETY-EIGHT YEARS OLD, AND COULD HAVE BEEN TERMINATED AT ANY TIME SINCE 1828 ON GIVING ONE YEAR'S NOTICE.

The real treaty which covers the subject was made in 1815 and was for four years only. In 1818 it was renewed for ten years. In 1827 it was renewed indefinitely, but with a most definite clause looking to its annulment after twelve months' notice should either country so desire.

So far, therefore, as Great Britain is concerned, an American merchant marine is being throttled by a treaty made with the sailing ships, methods, trade routes, conditions and prejudices in view which controlled the situation nearly a hundred years ago. A study of that treaty is instructive.

Perhaps the State Department will now enlighten the country on the origin and details of the other treaties which are keeping the American flag off the seas. If they are no more difficult to readjust or dispose of than this ancient British treaty, they certainly impose no great or lasting obstacle to constructive legislation. Here, indeed, would appear to be a splendid opportunity for Secretary Bryan and his Department of State.

Nearly a century and a quarter ago Thomas Jefferson said: "For a navigating people to purchase its marine afloat would be a strange speculation, as the marine would always be dependent upon the merchants furnishing them." In the last few days the London newspapers have printed a list of colliers or other transport vessels just chartered there by the United States Government!

Free Trade Great Britain has always protected its shipping and does so to-day in various ways. The Lusitania and Mauretania were built with $13,000,000 advanced by the British Government at a very low rate of interest and on easy terms of repayment. In addition, the Cunard line draws admiralty and mail subsides for twenty years at the rate of about $1,000,000 a year. Even Mr. Gladstone's code of morals on the question of protection spoiled in salt water, for under his premiership was made the hugely profitable Government contract with the Peninsular & Oriental line running to India, although the English line was underbid by a French line. Both Adam Smith and John Stuart Mill indorsed the stringent navigation laws by which Great Britain almost cornered the carrying trade of the world.

The vessels engaged in doing our foreign carrying earn $300,000,000 a year.

DURING THE NEXT TWENTY YEARS BETWEEN SIX AND SEVEN MILLIONS OF TONS OF SHIPS WILL BE BUILT SOMEWHERE TO CARRY THE IMPORTS AND EXPORTS OF THIS COUNTRY, IF THERE IS NO INCREASE. THE EARNINGS OF THESE SHIPS DURING THEIR TWENTY YEARS OF LIFE WILL APPROXIMATE NINE BILLIONS OF DOLLARS, NEARLY ALL OF WHICH WILL GO TO FOREIGN SHIP OWNERS IF CONDITIONS REMAIN UNCHANGED.

Are conditions to remain unchanged because treaties that can be adjusted or terminated at twelve months' notice, are to be regarded as inviolable antiques?

R R R

Canal Dispute as Seen from Afar

"He deceives himself grievously who believes the United States made the stupendous sacrifice of human energy and public money necessary to build the Panama Canal, 'the greatest liberty man has ever taken with Nature,' with any other purpose in view than the national advantage of the United States—commercial, and, above all, political advantage."

This is the opening sentence in a remarkably clear monograph that George C. Butte has written on "Great Britain and the Panama Canal." He penned this work at Heidelberg, Germany, on "neutral" ground, that he might remain "uninfluenced" by local sentiment.

He continues:

"No more fundamental error is commended generally by those defending the British view on the present controversy than appears in the following statement of the Government's protest: 'The Hay-Pauncefote treaty does not stand alone. It was the corollary of the Clayton-Bulwer treaty of 1850.'

"The Hay-Pauncefote treaty contains five articles, and the very first article unconditionally abrogates the treaty of 1850.

"From the standpoint of abstract justice the contention of Great Britain that she should be put on the same footing as respects the use and enjoyment of the Panama Canal, as the United States, seems presumptuous. The restriction which she invokes against the sovereign right of the United States to enact legislation affecting its internal affairs must appear in express language in the Hay-Pauncefote treaty.

"No more implication or argumentative deduction will suffice. And if we adopt the rule Lord Clarendon applied against the United States in construing the Clayton-Bulwer treaty in the case of the Mosquito Indians, to the effect that 'the true construction of a treaty must be deducted from the literal meaning of the words employed in the framing,' it will be hard, indeed, for Great Britain to prove the claims."

Criminal Waste of Time

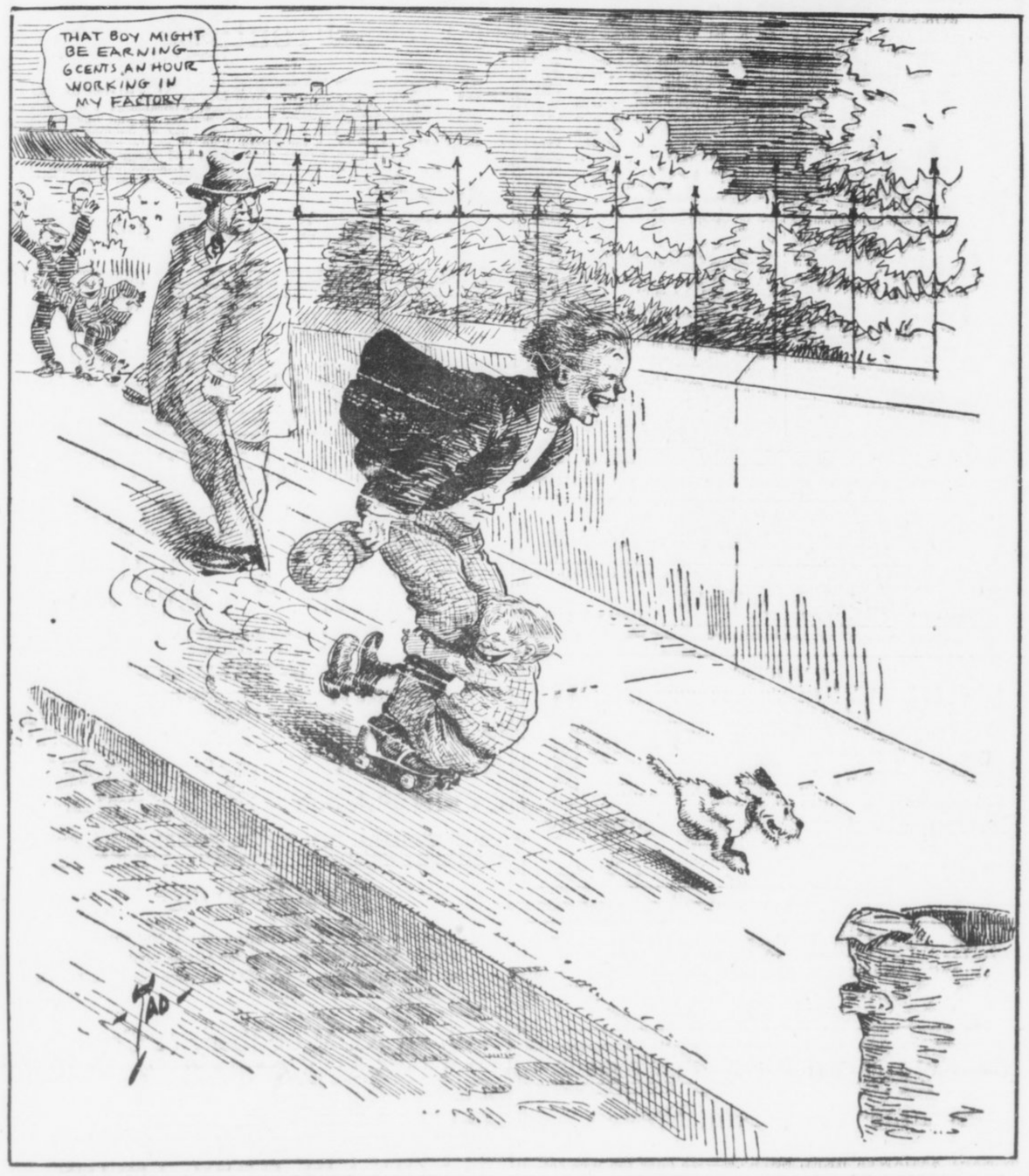

The Superior Sex



Garrett P. Serviss

Writes on

Cultivating the Brain



There's Meat for Thought, He Says, in Contemplating the Progress Made by Human Beings Since the Days of the Stone Age.

By GARRETT P. SERVISS.

THERE is a vast amount of instruction in a picture of two men of the Paleolithic, or Old Stone, Age, fighting for the possession of a prehistoric animal, with toothsome flesh, that has fallen before one of their rude javelins, whose point was hardened in a cavern fire.

As we gaze at them the mists of intervening centuries roll away, and we behold OURSELVES reflected in the mirror of long-past time.

Brain vs. Brawn.

The gorilla-like creature with the upraised club, the face of a devil and the limbs of a giant, and his antagonist with the flint knife and the profile of a cunning ape are human beings who, as yet, know only one side of their nature—the brute side.

Under those flat skulls there is just enough intelligence to enable their owners to sharpen a piece of flint to a cutting edge, and to tie a stone to the end of a club in order to make a more effective weapon.

But it is this spark of intelligence which, transmitted to their descendants, will found the magnificent race of intellectual man!

With absolute unconsciousness of what they are really doing, these creatures are cultivating the BRAINS that are to save their kind from the common fate of mere brutes. The germ of every art and science was in the making of that flint knife, the tying of that stone to a stick, the sharpening of that javelin in the fire.

Two mere brutes would have fought for that prey with the weapons that nature gave them—teeth and claws.

These creatures have already proved their superiority by INVENTING something better to fight with. They are fighting with their brains, although they are not yet aware that they have any brains.

Their descendants will use guns, swords and bullets instead of stone clubs, flint knives and fire-pointed javelins, but the fight instinct will remain for ages to come.

Under these low, receding brows there is the beginning of something else, which is to be of far greater value to future humanity. There is forethought and consideration for others.

Dinner in the Balance.

The human ape with the knife probably lives in a cavern and there his family, his wife and children, not daring to show themselves, are awaiting the outcome of the struggle, which is to decide whether they shall have a dinner or no.

The big brute with the club inhabits, with his family, another cave somewhere around the corner. He is fighting for them as well as for himself.

Meat is scarce, else they would not fight for it. But each wants ALL of it. There is no thought, with them, of arbitration or division. It is simply kill and take!

Each thinks of HIS family, but neither of the OTHER'S family. Many ages must elapse before the sense of brotherhood and the idea of justice will arise in the descendants of these creatures. But the germ of those things is there and will develop.

Those low skulls will swell up, in the progress of time, into the domes of thought that crowned a Plato and a Shakespeare. Those enormous, projecting jaws will recede, and those fearful faces be transformed into the angelic countenance of a St. Francis, filled with tenderness and pity for his fellows, and for the very birds, and beasts, and worms, and insects, his co-dwellers upon the earth.

Out of the forms that are battling in that prehistoric scene will arise the figure that was assumed by Him who came upon the earth to teach us that salvation lies in loving our brother-men as ourselves!

A Story Worth Study.

Is there any story better worth studying than that of this gradual development of man out of the brute? Is there any better way to stimulate the resolve, which everyone must feel deep in his nature, to do something to hasten the time when war and bloodshed shall cease, than by looking upon this vivid picture of the origin of those things? It tells us, as no words could do, how dreadfully slow our progress has been.

The same ungoverned passion that inspires those two brutes in the picture masters men on the battlefield to-day. The clenched jaws, the glaring eyes, the hissing breath, the vicious strokes to kill—all come back again as repulsive as they were in the old Stone Age.

But the hope of humanity lies in the fact that the moral instinct has gained upon the purely selfish one. The men of the prehistoric caverns had no sympathy for their kind beyond the circle of their own fires. When other meat was scarce, they killed and ate their neighbors, or their neighbors' children.

Yet out of that mere glimmer of unselfishness which led them to care a very little for those directly dependent upon them, has grown the vast system of mutual helpfulness and practical consideration for others that brightens our time, and will, eventually, banish the last remnants of the brute age from human life.

The Battle of Alamance

By REV. THOMAS B. GREGORY.

AT THE battle of Alamance, N. C., fought 142 years ago—May 16, 1771—was shed the first blood of the great struggle which was to result in the establishment of American independence.

All honor to Lexington, where the "embattled farmers" fired shots that were "heard around the world," but let it not be forgotten that other farmers, almost four years before the day of Lexington, opened the fight of which Lexington was only the continuation.

The principles for which the North Carolina farmers fought at Alamance were identified with those for which Massachusetts farmers fought at Lexington. Of the Massachusetts patriots nineteen were killed and wounded, while of the Carolina patriots over 200 lay killed or crippled upon the field and six, later on, died upon the scaffold, yet, while all the world has heard of Lexington, not one person in a thousand knows anything to speak of about Alamance.

William Tryon, the royal Governor of North Carolina, was so mean that they called him the "Wolf." In the name of his royal master and for the furtherance of his own greedy instincts Tryon oppressed the people of his province to the point where they were obliged to do one of two things—resist him or become slaves. They resolved to resist and formed themselves into an organization known as "Regulators," a body of as pure patriots as ever shouldered a gun.

Having protested time and again against the unlawful taxation under which they groaned, they finally quit groaning, raised the cry of freedom and rose in arms against Tryon and King George.

To the number of 2,000 or 3,000 the Regulators, only partly armed and without organization, met the forces of the royal Governor at Alamance.

"Lay down your guns or I will fire!" shouted the British commander. "Fire and be damned!" shouted back the leader of the Regulators. At once the battle opened, and, of course, the Regulators were defeated and dispersed. But old Tryon received the lesson he had so long needed—that, while Americans could be shot down on the battlefield, they could not be made tamely to submit to the high-handed oppression of King George and his creatures.

Monuments are good things, and why not build one of the finest design and most enduring material to mark the spot where the Regulators began the fight that was to end in the creation of the United States of America?

"I KNOW MY HUSBAND IS INNOCENT"

Mrs. Leo M. Frank Writes Open Letter of Defense

ALWAYS FIRST
THE SUNDAY AMERICAN
Order It NOW
Both Phones Main 8000

THE ATLANTA GEORGIAN

Read for Profit---GEORGIAN WANT ADS---Use for Results

VOL. XI. NO. 261. ATLANTA, GA., THURSDAY, JUNE 5, 1913.

Copyright, 1908, By The Georgian Co.

2 CENTS PAY NO MORE

NIGHT EDITION

ACCUSED MAN'S WIFE MAKES FIRST PUBLIC STATEMENT IN CASE

Following the complete denial by Minola McKnight, cook in the household of Leo M. Frank, of the statements she is alleged to have made in the sensational police affidavit given out Wednesday, Mrs. Leo M. Frank Thursday made her first public statement on the Mary Phagan mystery.

Mrs. Frank makes an eloquently pathetic defense of her husband and attacks Solicitor General Dorsey's methods in the securing of evidence, charging torture and a deliberate determination to distort facts. Mrs. Frank denies absolutely that her husband in any way demeaned himself so as to indicate he had been involved in a tragedy on the day Mary Phagan was slain or any other day. Here is Mrs. Frank's complete statement:

Atlanta, Ga., June 5, 1913.

Editor The Georgian—Sir: The action of the Solicitor General in in arresting and imprisoning our family cook because she would not voluntarily make a false statement against my innocent husband brings a limit to patience. This wrong is not chargeable to a detective acting under the necessity of shielding his own reputation against attacks in newspapers, but of an intelligent, trained lawyer, whose sworn duty is as much to protect the innocent as to punish the guilty. My information is that this Solicitor has admitted that no crime is charged against this cook and that he had no legal right to have her arrested and imprisoned.

The following statement from The Atlanta Journal undertakes to give the history of the arrest up to the time the woman was carried to the police station in the patrol wagon, weeping and shouting in a hysterical condition:

> The negress was arrested at the Selig residence shortly after noon Monday upon the order of Solicitor General Hugh M. Dorsey.
>
> She was carried to the Solicitor's office and that official with Detectives Campbell and Starnes examined her for more than an hour. The woman grew hysterical during the vigorous examination, and finally was led from the Solicitor's office to the police patrol, weeping and shouting: "I am going to hang and I don't know a thing about it."

They tortured her for four hours with the well-known third degree process, in the manner and with the result stated in The Atlanta Constitution of June 4, as follows:

> Her husband, who was also carried to the police station at noon, was freed a short while before his wife left the prison. He was present during the third degree of four hours under which she was placed in the afternoon.
>
> After she had been quizzed to a point of exhaustion, Secretary G. C. Febuary, attached to Chief Lanford's office, was summoned to note her statement in full.
>
> It was the longest statement made by the woman since her connection with the mystery. It will be used, probably, in the trial.

Attacks Solicitor Dorsey.

That the Solicitor, sworn to maintain the law, should thus falsely arrest one against whom he has no charge and whom he does not even suspect, and torture her contrary to the laws, to force her to give evidence tending to swear away the life of an innocent man, is beyond belief.

Where will this end? My husband and my family and myself are the innocent sufferers now, but who will be the next to suffer? I suppose the witnesses tortured will be confined to the class who are not able to employ lawyers to relieve them from the torture in time to prevent their being forced to give false affidavits, but the lives sworn away may come from any class.

It will be noted that the plan is to apply the torture until the desired affidavit is wrung from the sufferer. Then it ends, but not before.

It is to be hoped that no person can be convicted of murder in any civilized country on evidence wrung from witnesses by torture. Why, then, does the Solicitor continue to apply the third degree to produce testimony? How does he hope to get the jury to believe it? He can have only one hope, and that is to keep the jury from knowing the methods to which he has resorted. Of course, if he can torture witnesses into giving the kind of evidence he wants against my innocent husband in this case, he can torture them into giving evidence against any other man in the community in either this or any other case. I can see only one hope. And that is, to let the public know exactly what this officer of the law is doing, and trust, as I do trust, to the sense of fairness and justice of the people.

Says Signing Is Not Surprising.

It is not surprising that my cook should sign an affidavit to relieve herself from torture that had been applied to her for four hours, according to The Atlanta Constitution, "to a point of exhaustion." It would be surprising if she would not, under such circumstances, give an affidavit.

This torturing process can be used to produce testimony to be published in the newspapers to prejudice the case of anyone the Solicitor sees fit to accuse. It is also valuable to prevent anyone stating facts favorable to the accused, because as soon as the Solicitor finds it out he can arrest the witness and apply the torture. It is hard to believe that practices of this nature will be countenanced anywhere in the world outside of Russia.

My husband was at home for lunch and in the evening at the hours he has stated on the day of the murder. He spent the whole of Saturday evening and night in my company. Neither on Saturday nor Saturday night, nor on Sunday, nor at any other time, did my husband, by word or act, or in any other way, demean himself otherwise than as an innocent man. He did nothing unusual and nothing to arouse the slightest suspicion. I know him to be innocent. There is no evidence against him except that which is produced by torture. Of course, evidence of this kind can be produced against any human being in the world.

I have been compelled to endure without fault, either on the part of

Continued on Page 2, Column 2.

RACING

RESULTS.

AT BELMONT:

FIRST—Five furlongs: Reyburne 168 (H. Tucker), even, 1-2, out, won; The Thief 146 (L. Davies), 10, 4, 2, second; Culvert 168 (J. Tucker), 3, even, 1-2, third. No time. Lord Leighton, Jack Cade, Live Wire, Pam, Kinderhook, Peeping Tom also ran.

SECOND—Steeplechase, about two miles: Jesuit 154 (Ehrder), 2-5, out, won; Golden 139 (Murphy), 6, out, second; Time 2:50½. (El Bart also started but bolted out of the course).

THIRD—Subscription trial: First division, about half mile: Belle Terre 119 (E. Glass), 8-5, 3-5, 1-4, won; Nancy Orme 119 (Troxler), 5, 2, even, second; Piping Hot 119 (Wolfe), 8, 3, 8-5, third. Time :51 4-5. Also ran: Andes, Cagliostro, Delegate, Walking Fox, Election Bet, Drawn, Miss Roslyn, Lady Orme, Rosa, Dead Loss, Lady Oscene, Babisa, Oktibbena, Golden Prime, Water Clock, Peg O' My Heart, Nakata Filly.

FOURTH—The Piping Rock handicap, 1 mile: Amalfi 89 (Wolfe), even, 1-2, won; Springboard 102 (Davies), 6, 8-5, 7-10, second; Mission 107 (McTaggart), 2, 3-5, out, third. Time 1:54 1-5. Also ran: Virile, G. M. Miller, Star Bottle.

FIFTH—The Piping Rock Subscription race, about 4 furlongs: Some Kid 119 (Troxler), 5-2, 3-2, 4-5, won; Aurora 119 (Benschotten), 8, 3, 8-5, second; Virginia Lass 119 (Butwell), 10, 4, 2, third. Time :52 3-5. Also ran: Carmell, Bergamot, Transparency, Lavitesse, Grace Field, Brooms Edge, Sandow, Armament, Arrington, The Goal, Apt To Be, Bombay, Alate.

SIXTH—Co-operation Plate Steeplechase, Handicap, Timber. (Anderson, Hill Andrews). Time 3:57 4-5. Also ran: Rock Abbey 138 (Hodder), 12, 5, 6-5, third; Time 3:57 4-5. Also ran: Chemozon, Chase Handicap, about 2 miles. Time 4:02. (Anderson), 2, 4-5, out, second; Hinton 144 (Henderson), 8, 5, 8-5, won; Hinton 142 (J. O'Brien), 8, 5, 8-5, won; Minda 103 (Martin), 10, 4, 2, second; Barbara Lane 111 (McCabe), 5, 8, third. Time 1:00. Also ran: Robinetta, Ruffes, Birdie Williams, Dainty Mint, Brackfown Belle, Shannon River, Exemplar, Faultless.

AT MONTREAL:

FIRST—Six furlongs: Brynder 106 (Rowley), 7, 2, even, won; Fir Bal 109 (Turner), 10, 4, 2, second; Speaker Clark 109 (VanDusen), 2, 4-5, 2-5, third. Time 1:15 4-5. Also ran: Oakland Lad, Fuschia, Ravenal, Kayderosseros, Momata, Bell Chilton, Dustpan.

SECOND—Mile: Tanuda 105 (Montour), 5, even, 2 to 5, won; Cliff Stream 108 (Wilson), 9 to 10, out, second; The Rump 109 (Connelly), 7, 2, even, third. Bwana Tumbo etaoin shrdlu shrdluuu Time 1:42 2-5. Also ran: Oliver Lodge, Burnt Candle. Scratched: Amberite, Colston, Bwana Tumbo.

THIRD—Seven furlongs: Flex 103 (Flex), even, 1 to 2, out, won; Emily Lee 105 (Corey), 10, 4, 2 to 1, second; R. H. Gray 97 (Dennler), 20, 12, 6, third. Time 1:28 1-5. Also ran: Heretic, Blanche Francis, Mileage, Defy, Tom Sayers, Dynamo, Minnie Bright, Black River, Senator Sparks, Edith Inez. Scratched: Muff Startler, Fiel.

FOURTH—$1,200 added, 5 furlongs: Cannock 93 (Snider), 3 to 2, 2 to 5, out, won; Grazelle 105 (Turner), 3 to 5, 2 to 5, out, second; Jezail 108 (Clement), 10, 2, out, third. Time 1:02 4-5. Also ran: Martin, Casca.

AT LOUISVILLE:

FIRST—Five furlongs: Eustace 100 (Hyde), 95.10, 42.20, 17.40, won; Marta Mac 102 (Callahan (field), 23.80, 10.90, second (Field, Marta Mac, Green, Brae and Belloc); HyKi 110 (Kirschbaum), 5.40, third. Time 1:01 1-5. Also ran: Macknes, Birdman, Green Broc, Abednego, Destino, Bloc, Candy Box, Lamb's Tail and First Degree.

SECOND—Six furlongs: Afterglow 102 (Buxton), 12.00, 4.80, 3.70, won; phyllis Antoinette 105 (Gross), 4.00, 3.80, second; Danberry (Field) 102 (McCabe), 5.80, third. Time 1:12 3-5. Also ran: Missie, Trojan Belle, Amity, Mother Katcham, The Cinder, Katy London, General. (Field, Danberry and Lady London).

THIRD—Five furlongs: Casuarina 111 (Borel), 4.50, 3.50, 2.80, won; Minda 103 (Martin), 10.40, 4.80, second; Barbara Lane 111 (McCabe), 5.80, third. Time 1:00. Also ran: Robinetta, Ruffes, Birdie Williams, Dainty Mint, Brackfown Belle.

Hoke Smith Denies He is Affected by Changes in Tariff

WASHINGTON, June 5.—Senator Hoek Smith, of Georgia, testifying before the Senate's committee investigating reports of a tariff lobby, denied that he is financially interested in the manufacture, production or sale of any commodity affected by the tariff bill—of any consequence.

Senator Smith said, however, that he is a stockholder in a bank that took over the reorganization of several cotton companies.

"I own only $5,000 worth of stock in this bank," explained the Senator. Senator Smith gave about 20 names of men who either had called on him or filed briefs, chiefly on the cotton schedule.

Decatur is Granted Free Mail Delivery

WASHINGTON, June 5.—Senator Hoke Smith was officially informed to-day that the Postoffice Department has decided to inaugurate a free mail delivery system in the city of Decatur, Atlanta's growing suburb.

The Senator and Congressman Howard have been co-operating in this movement for some time.

ALL HINGES IN PAINTER MYSTERY ON TEST

Action Delayed Until Chemists Report on Search for Poison in Vital Organs.

By COLE E. MORGAN.

JACKSONVILLE, June 5.—Every step in clearing up the Painter insurance mystery now hangs on the reports of chemical and pathological analysis of Painter's vital organs by Baltimore chemists, and to-day matters are at a standstill at the Jacksonville end. Neither the Coroner, insurance agents, the family nor the E. C. Painter Fertilizer Company is making a move, and none is in prospect until Baltimore is heard from. A veil of secrecy seems to shroud developments in Baltimore.

The will of Painter will be filed late this afternoon. The widow, daughter and Attorney S. F. Williams, who rumor says is engaged to Miss Okie Painter, minor daughter of the dead man, called at Probate Judge Phillips' office at 1 o'clock this afternoon and ascertained the manner in which to proceed. It is said the estate, exclusive of insurance, amounts to $1,000,000.

Coroner C. D. Abbott declared today that he had received no positive information as to when the chemists would report. He will not act until a report is made.

Painter's organs were expressed to Baltimore in the name of Dr. P. C. Perry, who represents the family, but Coroner Abbott telegraphed and prevented a delivery to anyone but the chemists designated by the Coroner.

The physicians who performed the autopsy here and went to Baltimore on the same train with the express shipment were not permitted to again see the organs until they were in the hands of the chemists authorized to examine them.

This partly explains the reported disappearance of the organs in Baltimore.

Insurance Men Await Tests.

State agents of several of the insurance companies interested were in conference yesterday afternoon, but took no action because of the failure to hear from Baltimore, planning to meet again when the report comes.

Painter's place in two civic bodies has been filled by the election of Zach Anderson as Port Commissioner and Dr. W. H. Stinson on the Board of Trade's foreign commerce committee.

Pinkerton detectives have just completed a detailed investigation into the death of E. O. Painter and have forwarded their reports to interested insurance companies. On the information gathered by them will be based the probable contests over the insurance on Painter's life. They have gone into every angle of the big insurance mystery and the reports are most comprehensive in detail.

The insurance companies do not mean to show their hand until after the Coroner's inquest is concluded next week. They are awaiting the evidence to be brought out in that hearing before publicly outlining their plan of action.

It is known, however, that the investigation made by the detectives has been painstakingly complete and lends additional color to the suicide theory.

The death certificate signed by the family physicians reads: "Cause of death unknown. Will report later." These physicians, like the insurance companies, are awaiting the results of the analysis.

Rev. Dr. John E. White has a splendid article in The Sunday American on "The House of Our Fathers." Everybody should read it.

ONE RUN FOR LOOKOUTS IN FIRST INNING

Musser Hope of Crackers in Opening Game With Chattanooga.

PONCE DE LEON BALL PARK, June 5.—The Crackers and Elberfeld's Lookouts met here this afternoon in the first of a three-game series.

Bill Smith used Musser and Dunn as Atlanta's battery, while Elberfeld sent in More and Moran to work for Chattanooga.

THE GAME.

FIRST INNING.

King walked. Musser threw wild to first in an effort to catch King and the latter took second. Flick went out, Musser to Agler, and King went to third. Coyle lifted a fly to Bailey and King scored. Elberfeld smashed a single past Musser and raced to second on a wild pitch. Elston got a base on balls. Johnson fouled to Agler. ONE RUN, ONE HIT.

Long lifted a high fly to King. Welchonce flied to Johnson. Alperman fouled out to Coyle. NO RUNS, NO HITS.

SECOND INNING.

Moran went out, Smith to Agler. Williams grounded out to Agler. More flied to Bailey. NO RUNS, NO HITS.

Bailey singled to left. Smith grounded to Elberfeld and Bailey was out at second to Flick. The attempt to double Smith at first failed. Bisland flied to Elston. Agler grounded to Williams and Smith was forced at second to Flick. NO RUNS, ONE HIT.

THIRD INNING.

King flied to Long. Flick flied to Alperman. Alperman made a fine stop of Coyle's hot grounder and threw him out at first. NO RUNS, NO HITS.

Dunn grounded out, More to Coyle. Musser fanned. Long walked. Welchonce [illegible] Williams to Coyle. NO RUNS, NO HITS.

Here's the Newest Drink, Just Come To Our Fair City

A man from Washington dropped off the train in Atlanta to-day and stepped into a drug store.

"Gimme a Dearo."

"Say it again!"

"A Dearo. Never heard of it? Well, here it is: Get a tall glass, a bottle of grape juice, a bottle of ginger ale, some ice, a long spoon and a sprig of mint. Fill the glass just half full of grape juice. Then pour in the ginger ale, as fast as possible. Give it a couple of whisks with the spoon, drop in a little crushed mint, and then—'crook your elbow.'"

"Twenty-five cents, for you!" said the clerk, as the man smacked his lips.

A. O. Blalock to Be Georgia Collector

WASHINGTON, June 5.—After an interview with President Wilson this morning, Senator Hoke Smith left the White House with the assurance that A. O. Blalock, of Fayetteville, will be nominated for international revenue collector of Georgia, vice Henry S. Jackson, Republican.

Mr. Blalock's nomination will be sent to the Senate in a few days, and it is believed that no opposition to his confirmation will be manifested by the Republicans.

Georgia Moonshiner Has a 'T. R. Defense'

COLUMBUS, GA., June 5.—That his doctor had prescribed home-made whisky, was the excuse advanced by Tom Ledford, of Meriwether County, when arrested by Deputy United States Marshal W. D. Owens, on a charge of illicit distilling.

Two others were arrested near Durand and Woodbury on a charge of moonshining.

SOUTHERN LEAGUE

AT MONTGOMERY—

NEW ORLEANS	0
MONTGOMERY	1

Weaver and Adams; Bagby and Gribbens. Umpire, Pfenninger.

NATIONAL LEAGUE

AT CINCINNATI—

BROOKLYN	2 1 0 0 0 0 0 0
CINCINNATI	0 0 0 0 0 0 0 0

Rucker and Miller; Johnson and Kling. Umpires, O'Day and Esmlie.

AT PITTSBURG—

PHILADELPHIA	0 0 0 0 2 0 0 0 0 - 2 8 0
PITTSBURG	3 0 1 0 0 0 0 2 X - 6 7 0

Rixey and Killifer; Adams, Moore and Simonfi Umpires, Brennan and Eason.

AT CHICAGO—

BOSTON	1 0 0 0 3 2 0
CHICAGO	0 0 0 0 0 0 0

Hess and Brown; Cheney and Archer. Umpires, Rigler and Byron.

New York-St. Louis, no game; rain.

AMERICAN LEAGUE

AT NEW YORK—

CLEVELAND	1 1 1 0 0 0 0
NEW YORK	1 0 2 0 0 0 0

Steen and O'Neill; O'Connell and Sweeney. Umpires, Egan and Evans.

AT BOSTON—

CHICAGO	0 2 1 0 0 0 1 1 0 - 5 10 0
BOSTON	0 0 0 0 0 0 0 0 0 - 0 4 2

Scott and Schalk; Leonard and Carrigan. Umpires, Connally and McGreevy.

AT WASHINGTON—

ST. LOUIS	5 3 1 0 0 1 0
WASHINGTON	0 0 0 0 2 1 0

Mitchell and McAllister; Mullen, Altrock and Henry. Umpires, O'Loughlin and Hildebrand.

AT PHILADELPHIA—

DETROIT	0 1 0 1 0 0 2 0
PHILADELPHIA	2 0 2 0 0 3 2 1

Willet and Rondeau; Cottrell and Lapp. Umpires, Ferguson and Dineen.

INTERNATIONAL LEAGUE

AT MONTREAL—

ROCHESTER—	0 0 5 3 0
MONTREAL—	0 0 0 0 0

Quinn and Williams; Burke and Burns. Umpires, Kelly and Mullen.

AT TORONTO—

BUFFALO—	0 2 0 1 9 0 1
TORONTO—	0 0 1 0 0 0 0

Frill and Gowdy; Goullat and Graham. Umpires, Finneran and Quigley.

AT PROVIDENCE—

NEWARK—	0 1 0 0 6 0 0 0 0 -7 11 2
PROVIDENCE—	0 0 0 1 1 2 0 0 0 -4 12 1

Lee and Higgins; Wheatley, Lafitte and Kocher. Umpires, Owens and Carpenter.

AT BALTIMORE—

JERSEY CITY—	0 1 0 0 1
BALTIMORE—	0 0 0 0 1

Doescher and Blair; Roth and Egan. Umpires, Nallin and Hayes.

SOUTH ATLANTIC LEAGUE

AT ALBANY—

SAVANNAH—	
ALBANY—	

AT CHARLESTON—

COLUMBUS—	
CHARLESTON—	

Jacksonville-Charleston, no game; rain.

Body of Poet Austin Cremated in London

Special Cable to The Atlanta Georgian.

LONDON, June 5.—The body of Alfred Austin, poet laureate of England, was cremated to-day.

Brief funeral services, attended only by the family, were held.

AMERICAN ASSOCIATION

AT INDIANAPOLIS—

COLUMBUS—	0 0 0 0
INDIANAPOLIS—	0 0 0 0

Davis and Smith; Harrington and Cotter. Umpires, Murray and Handiboe.

AT ST. PAUL—

MILWAUKEE—	1 0 0 0 0 0
ST. PAUL—	0 0 2 1 0 1

Cutting and Hughes; Karger and Miller. Umpires, Connolly and Johnstone.

AT MINNEAPOLIS—

KANSAS CITY—	0 0 0 2
MINNEAPOLIS—	0 0 0 0

Vaughn and O'Connor; Young and Owens. Umpires, Westervelt and Irwin.

AT TOLEDO—

LOUISVILLE—	0 0 0 0
TOLEDO—	0 0 2 0

Smith and Sevrold; Lafty, George and DeVoght. Umpires, Chili and O'Brien.

Russia Backs Servia In Impending Clash

Special Cable to The Atlanta Georgian.

ST. PETERSBURG, June 5.—Russia is siding openly with Servia in the Serb-Bulgarian quarrel over division of territory won from Turkey in the Balkan war.

Belief was expressed in military circles here to-day that unless an understanding is reached within two weeks Servia and Bulgaria will go to war.

CONSTANTINOPLE, June 5.—Heavy forces of Bulgarian troops are being concentrated north and east of Salonika in southern Macedonia. This action indicates that Bulgaria is preparing for a conflict with Greece over the possession of Salonika.

The wonderful City Life Section of The Sunday American will be better than ever on Sunday. Mutt and Jeff, and Powers, the great cartoonist, with dozens of other fun-makers, will have exclusive features.

NEW CONLEY CONFESSION REPORTED TO JURY

Probers Question Colyar and Febuary About Alleged Admissions by Negro.

Chief Lanford, in discussing the near-fight between himself and Attorney Felder in Solicitor Dorsey's office Thursday morning, characterized his opponent as all bluff.

"Felder is a coward and void of all truth," declared Chief Lanford. "If I had been left with him alone for one minute I would have showed the rascal up. I wouldn't have cared if he had a dozen pistols. Felder hasn't the nerve to pull the trigger anyway.

"I would have taken a thirty-day suspension just to have given Felder what he deserves. Felder knows that I meant to do it, too, and he did not rise out of his chair to face me until he saw that there were plenty of men about to prevent a conflict."

It became known this afternoon that the Grand Jury Thursday had investigated a sensational story that A. S. Colyar, the dictograph man, had been trying to dispose of what purported to be a confession from James Conley, negro sweeper, that he had killed Mary Phagan in the National Pencil factory.

The Grand Jury was told that such a document had been displayed to various persons and that Colyar had offered it to W. C. Toble, the Burns man who worked on the case some time.

Colyar was summoned before the jury. G. C. Febuary, secretary to Chief Lanford, was also summoned because the Grand Jury had heard that he took down the alleged confession. Both Colyar and Febuary denied the existence of such an affidavit. Febuary, questioned very closely, said that every affidavit made by Conley and taken down by him had been made public and that in none of them did Conley confess to the killing.

Jury Probes Vice Reports.

In an atmosphere pregnant with excitement and at times so threatening that Solicitor General Dorsey was forced to appoint a deputy sheriff to preserve peace in his office, the Fulton County Grand Jury continued its investigation of vice conditions in Atlanta Thursday morning.

Gathered in the ante-room to where the hearing is being conducted were the leaders of the opposing factions, Colonel Thomas B. Felder, for the one side, and Chief of Detectives Newport Lanford, Police Chief Beavers, A. S. Colyar and G. C. Febuary, for the other. Sympathizers with each were present, crowding the offices and adding to the general uneasiness that prevailed.

The first sensation of the morning occurred with the rearrest of Colyar on request of the Chief of Police of Knoxville, Tenn. Colyar was taken into custody by Deputy Sheriff Plenie Miner when he appeared at the Thrower Building to testify before the Grand Jury.

The warrant is a duplicate of that served upon Colyar by Chief of Police Beavers some weeks ago charging forgery, and from which Colyar was released when requisition papers failed to be taken out for him. Colyar will be held this time without bail. He will be permitted to testify before the Grand Jury, and then will be thrown into a cell until the Knoxville authorities requisition him.

Chief of Detectives Lanford was the first witness to appear before the

Continued on Page 2, Column 1.

UNDERPASS PLAN LAID; ACTION IS DELAYED

Proposal to Close Traffic Way at Once Awaits N., C. & St. L. Head's Approval.

Railroad operators, city officials and citizens appointed to consider closing the Forsyth Street viaduct underpass agreed on a tentative plan to-day, but decided to hold another meeting, at which President John W. Thomas, of the Nashville, Chattanooga and St. Louis Railway, could be present, before formulating specific recommendations. Mr. Thomas will be invited to visit Atlanta at his earliest convenience, and upon receipt of his reply Chairman J. T. Kimbrough will call the committee together.

The plan of the committee is to close the underpass immediately, with the understanding that traffic will be diverted from the foot of Alabama Street east on Central of Georgia property, thence across Forsyth Street under the viaduct, then back west on the present wagonway from the northern terminus of the underpass to the Western and Atlantic team tracks.

Central Would Give Roadway.

President Winburn, of the Central of Georgia Railway, said his road would agree to the use of its wagonway from Alabama Street to Forsyth and give a year's notice of termination of the easement. Within the year it would be up to Atlanta to provide another route for teams going to and from the W. and A. team tracks or reopen the underpass.

Those participating in the conference, held in the Mayor's office, were President Winburn, of the Central of Georgia; C. K. Clayton, engineer for the Central of Georgia; R. F. Maddox, Ed Ansley, James R. Gray, Clark Howell, Sam Inman, Captain R. M. Clayton, J. T. Kimbrough and Messrs. Winecoff and Greenfield.

Permanent Arrangements Up.

The committee gave most of its time to discussing permanent arrangements. Two permanent arrangements were considered. The first embraces the construction of a 400-foot incline, on a 6 per cent grade, from the Forsyth Viaduct to the W. and A. team tracks, involving an expenditure of approximately $50,000.

The second and perhaps more popular plan consisted in securing a 20-foot right of way on land now occupied by the T. M. Cunningham warehouse from the foot of Alabama to Forsyth, from which point traffic would come and go as at present. This plan would involve purchase or condemnation of the Cunningham warehouse. The committee estimated the site would cost the city from $250,000 up.

Road to Enlarge Depot.

The Central of Georgia at present has sidetracks and a driveway from Alabama Street to Forsyth. At first the committee suggested the acquisition of this property by the city, but President Winburn then made known the plans of the Central of Georgia to eventually extend its freight depot from Alabama Street to Forsyth Street, with offices on the viaduct. This extension would take in the sidetracks and the driveway now in use. President Winburn said his road would agree, however, to give the city of Atlanta a year's notice before constructing the extension, which had been in contemplation a long time.

Since the city would want only part of the land occupied by the Cunningham warehouse, it was suggested that the remainder be sold to the Central of Georgia at cost, for office purposes, with an easement to build over the roadway above the second story. President Winburn said his road would consider such a proposition.

Await Thomas' Approval.

If President Thomas, of the N., C. & St. L., agrees to the committee's suggestions, then the recommendation will be made to the General Council. The City Council will then make the request of the Governor and the Railroad Commission for permission to close the Forsyth Street underpass, pledging the city's faith and honor to reopen it if the easement over the Central of Georgia property expires before another driveway is provided to the W. & A. team tracks.

Since the easement over the Central of Georgia property will expire only upon a year's notice, the committee was certain the Cunningham warehouse could be secured, or an incline built from the viaduct in ample time to prevent reopening of the underpass.

Archbold Figures in $90,000,000 Oil Suit

CORSICANA, TEXAS, June 5.—W. C. Proctor, secretary of both the Corsicana Petroleum Company and the Magnolia Petroleum Company, testifying in the trial of the $90,000,000 suit against the Standard Oil Company of New York, to-day admitted that John D. Archbold and H. C. Folger, of the Standard Oil Company of New York, had private code books of both Texas companies.

He said Archbold and Folger were stockholders in the Corsicana and Magnolia concerns.

Parole for Gobel's Slayer Postponed

LOUISVILLE, KY., June 5.—The application for a parole for Henry E. Youtsey, convicted of the murder of Governor William Gobel in 1900, has been indefinitely postponed.

White City Park Now Open

$10 — WRIGHTSVILLE BEACH — $10.

Round-trip tickets on sale Thursdays; good ten days. Through sleepers daily. Wrightsville Beach better than ever. SEABOARD.

The Georgian-American Pony Contest
VOTE COUPON

Hearst's Sunday American and Atlanta Georgian
PONY CONTEST VOTE COUPON, THURSDAY, JUNE 5, 1913
5 VOTES
NOT GOOD AFTER JUNE 20, 1913.

Vote for .....

Address .....

CARRIERS' AND AGENTS' BALLOT.

Hearst's Sunday American and Atlanta Georgian

Pony Contest Vote Coupon, Thursday, June 5, 1913.

5 VOTES NOT GOOD AFTER JUNE 20, 1913.

Vote for .....

Address .....

SCHOOL BOYS' AND GIRLS' BALLOT.

MRS. FRANK IN BITTER ATTACK ON SOLICITOR

Continued From Page 1.

my husband or myself, more than it falls to the lot of most women to bear. Slanders have been circulated in the community to the effect that my husband and myself were not happily married, and every conceivable rumor has been put afloat that would do him and me harm, with the public, in spite of the fact that all our friends and myself know that my husband is a man actuated by lofty ideals that forbid his committing the crime that the detectives and the Solicitor are seeking to fasten upon him.

"I Know My Husband Is Innocent."

I know my husband is innocent. No man could make the good husband to a woman that he has been to me and be a criminal. All his acquaintances know he is innocent. Ask every man that knows him and see if you can find one that will believe he is guilty. If he were guilty, does it not seem reasonable that you could find some one who knows him that will say he believes him guilty?

Being a woman, I do not understand the tricks and arts of detectives and prosecuting officers, but I do know Leo Frank, and his friends know him, and I know, and his friends know, that he is utterly incapable of committing the crime that these detectives and this Solicitor are seeking to fasten upon him. Respectfully yours,

MRS. LEO M. FRANK.

Mother Here to Aid Frank During Trial

With the time when Leo M. Frank will go on trial for the murder of Mary Phagan rapidly approaching, perhaps no greater reinforcement to the accused pencil factory superintendent in facing his ordeal has been made than that in the person of his mother, who is now in Atlanta at the Selig home.

Mrs. Frank came on from Brooklyn, where she makes her home, and where Frank himself formerly resided. She will remain until after the trial.

A woman of considerable age, Mrs. Frank has shown wonderful bravery in coming to share her son's burden.

Stands by Son.

Mrs. Frank has taken her place in the Selig household as the pillar of cheerfulness and hope, friends of the family declare. Her unbounded confidence in the ultimate release of her son, despite the horrible accusations made against him, is said to have proven the saving grace of the stricken household.

Since her arrival the mother has thrown aside every interest except that centered in her son. She reads everything that is obtainable regarding the Phagan case and is as well posted on it as anyone of the many who have followed the local reports of the mystery since its start.

Mrs. Frank has visited her son and at the home of her son's parents-in-law comforted them and their daughter.

Mrs. Frank is a woman of rare intelligence and understanding. She has introduced many variations into the Selig home to draw off the monotony of discussion, which has paralyzed all else in the family.

That Mrs. Frank will attend her son's trial is almost certain. Her good cheer is looked upon by all who have met her as an invaluable support for Frank, whose confinement has served somewhat to break down his former health.

Cook Repudiates Entire Affidavit Police Possess

Utter repudiation of the affidavits which she was alleged to have sworn to incriminating conversations in the home of Leo M. Frank, indicted for the slaying of Mary Phagan, was made Thursday by Minola McKnight, negro cook for the accused factory superintendent and his wife's parents.

The woman denies absolutely every statement attributed to her by the police, and denies that she even signed the paper made public by the police.

The Georgian presented the McKnight affidavit to its readers with the distinct admonition that it must not be accepted as credible evidence until passed on in a court of law. The affidavit was so full of strange incoherencies and the need for some explanation was so apparent that a further investigation was decided upon.

The cook's statement, giving the case a new and startling turn, is therefore presented just as the police affidavit was—for what it is worth and not as evidence. It is an utter and absolute repudiation of the affidavit printed Wednesday and which purported to have been signed and sworn to by her.

She denied unequivocally that she had made the startling statements in the alleged affidavit which might send Leo Frank to the gallows could their truth be established beyond a doubt.

Repudiates Whole Affidavit.

She repudiated the alleged affidavit as a whole and in detail. She made her denials willingly and emphatically. There was no hesitation in her replies. Her first comment on the alleged affidavit constituted a complete and absolute denial of its truth.

Her statements were made at her home in the rear of 351 Pulliam Street. Only her husband, Albert McKnight, and the Georgian reporter were present. No member of the Frank family was about to influence her replies in any manner. If any influence could have been exerted it would be supposed to have been in the opposite direction, as it was her husband who was said indirectly to have furnished the information which resulted in her arrest and the three hours' "third degree" in the office of Chief Lanford.

McKnight, however, furnished another sensation by declaring that he never had heard his wife say those things which he is reported to have told at the hardware shop of Beck & Gregg, and which resulted in her grilling.

Says She Had No Attorney.

The McKnight woman even went so far as to say that she had no attorney. Yet the affidavit she is alleged to have signed said:

"Q. You make it of your own free will and in the presence of Mr. Gordon, your attorney?

"A. Yes, sir."

To The Georgian, the McKnight woman declared that she did not know who Mr. Gordon was.

"I ain't got no lawyer, 'cept God; He's my lawyer," she cried, raising her right hand toward heaven. "You jus' put that in the paper. You jus' tell them I ain't got no lawyer, 'cept God!"

"Did you sign any affidavit in the office of Chief Lanford?" was the first question that was asked the McKnight woman.

"No, sir, I never had a pen or pencil in my hand," she replied.

"Most All Jack of Lies."

"Have you read what this affidavit says as it was published in the papers?"

"It was read to me; I can't read."

"Is there anything in there that you said?"

"No, sir; it's most all a pack of lies."

"Where did they get all that stuff, then?"

"I don't know, sir; I don't know."

The remainder of her statement, in effect, was:

I did not say that Frank was in the house only about ten minutes when he came home about 1:30 on the Saturday of the murder.

I did not say that I understood that a girl and Mr. Frank were caught at the office Saturday.

I did not say that I heard Miss Lucile (Mrs. Frank) say that Frank was drunk Saturday night and made her sleep on the floor.

I did not say that I heard Miss Lucile tell her mother that Mr. Frank had said that he was "in trouble and didn't know the reason why he would murder," and that he told his wife to get his pistol and let him kill himself.

I didn't say they gave me extra money to make me keep quiet.

I didn't say that I made any affidavit in the presence of Mr. Gordon, my attorney.

The strange turn that has been given by the McKnight woman's repudiation of the affidavit and her declaration that she never even had a pen or pencil in her hand adds fresh mystery to the hunt the detectives are making after the slayer of Mary Phagan.

Actions Appeal Peculiar.

That the woman would make statements most damaging to Frank and then calmly return to his home to work is peculiar in itself.

That she would make these statements and then, almost the moment she is at liberty, utterly repudiate them, is still more inexplicable.

Several explanations have been offered, but they are only guesses, at the best. The implication contained in the McKnight woman's emphatic denial is that the testimony in the affidavit was manufactured by the detectives and not given by herself. It is regarded as unfair, however, to draw this inference, as it has to be taken into consideration that the McKnight woman is illiterate and that there was great opportunity for misunderstanding and confusion.

A still weightier consideration with others is contained in their declaration that there is no basis for the assumption that the detective force is after anyone but the guilty man or that they would "frame" evidence against any man.

McKnight Disavows All Accusations.

Another strange feature of this phase of the case is McKnight's sudden change of attitude, if change there actually has been. It was reported that McKnight had informed persons at the Beck & Gregg hardware store that his wife had told him of conversations between Mrs. Frank and her mother that strongly indicated Frank's guilt. To The Georgian McKnight said that he had done nothing of the kind.

He declared that his wife never had told him that she overheard Mrs. Frank tell her mother that Frank had said that he was in trouble and didn't know the "reason why he would murder."

He was plied with questions as to other statements in the affidavit until he finally said, half angrily:

"I told you she ain't told me about anything at the Franks' house—nothing at all. Just wait till she comes and she can tell you everything she said in two minutes."

The McKnight woman said that she only bore out Frank's own statements as to the approximate time that he arrived home Saturday afternoon and again in the evening.

RICH BOY HOBO IS SENT BACK TO ALABAMA

Young Vincent, Grimy From Riding Bumpers, Impresses New York Judge.

NEW YORK, June 5.—Master Ele Vincent, of Ensley, Ala., wealthy boy tramp, has been shipped back home to his guardian, Emil Godilhe, of Ensley, by Probation Officer Mackey, of the Night Court. A fat money order from his guardian reached the probation officer with the request that Mackey purchase the lad's ticket and give him very little cash for himself because otherwise, the guardian wrote, "he won't come home."

Master Vincent is not quite 17 years old. He was left an orphan at an early age, but with his future well provided for financially. On coming of age he will inherit several plantations and several rows of houses in Birmingham and a big sum in cash. About four months ago the boy and guardian disagreed. Young Vincent said that Godilhe would not give him sufficient spending money and was altogether too strict with him. So he decided to run away.

He made his way to New Orleans, worked on the Mississippi River boats, went to St. Louis, Cairo, Ill., Minneapolis, St. Paul, Chicago, Buffalo, Detroit, Philadelphia and half a dozen other lesser cities in regulation professional hobo style—by way of bumpers and "blind baggage."

He was caught while ensconcing himself in a southbound box car in the New York Central yards and was arraigned before Magistrate Frescol in Night Court May 25. The boy said he ran away intending to join the navy, but was refused at New Orleans because of defective eyesight. He told Magistrate Freschi that he still hoped to join the navy and finally admitted that his ambition was to become an admiral.

Despite his unkempt appearance his refinement of speech and courteous bearing impressed the Magistrate and inquiry by the probation officer proved that the boy tramp was really a gilded youth—a bit tarnished, that was all.

American Arrested By Russian Freed

Special Cable to The Atlanta Georgian.

ST. PETERSBURG, June 5.—Wolf Aiseman, a naturalized American and commercial agent of the United States Consulate in Moscow, who was arrested in Viborg, Finland, by Russians, was released to-day upon orders of the Government, after Aiseman had proved his connection with the United States Consular agency.

His was the first arrest of a naturalized American since the Russo-American treaty of 1832 was abrogated by the United States. According to the present status, Jews traveling in Russia are subject to arrest.

Felder and Lanford Near Blows
Colyar Held; New Phagan Mystery
Sensations in Grand Jury Probe



George Gentry, operator of the dictograph, alleged to have trapped Colonel T. B. Felder and Mayor Woodward. Gentry now is missing.

Lawyer Said to Have Been Ready With Gun—Queer Conley Affidavit Crops Up.

Continued From Page 1.

Grand Jury at the morning session. He was questioned concerning alleged existence of vice in Atlanta as charged by Felder. Just whether the tribunal questioned the chief concerning his own implication in the protection accusations made by the attorney did not become known. He remained in the jury room more than 30 minutes.

Mr. Felder followed the detective chief. The attorney carried with him a large portfolio of papers which he declared were conclusive evidence to support his charges.

Near Fist Fight.

Previous to the opening of the morning session of the Grand Jury, fistic encounters between Lanford and Felder were narrowly averted on two occasions. At one time the attorney, when suddenly confronted by the detective, made a dive for his hip pocket. Only the quick action of Dr. Horace Grant in catching the attorney's hand forestalled what was afterward declared would have resulted in bloodshed.

Action against Colonel Felder for carrying a concealed weapon was indicated following the incident. Lanford demanded the attorney's arrest.

Mr. Felder admitted that he had come to the Solicitor's office prepared for an encounter with Lanford. He declared that he had been warned that the Chief of Detectives was going to assault him if the opportunity presented itself, and for that reason he had taken the precaution to meet the attack.

"I am not afraid of any man who meets me face to face," Felder avowed. "I have been warned, however, that I may be attacked from behind. Lanford is not too low to attack me when my back is turned."

The attorney then asked Solicitor Dorsey to provide him with a bodyguard that order might be preserved.

"I am not afraid to meet Lanford here or anywhere, for that matter," Mr. Felder said. "I only ask that the guard be given me for the sake of peace while I am waiting for the Grand Jury to call me. When I get down on the street I will stand my own ground, let come what may."

The Solicitor then appointed Deputy Sheriff Miner as custodian of the peace.

Probe Queer Affidavit.

A sensational report came to light at noon to the effect that the Grand Jury had turned its investigation to the charge that Colyar had attempted to dispose of an affidavit purporting to come from Jim Conley, the negro sweeper in the Phagan case, for $300.

While no proof of the rumor was shown, it was declared that the tribunal has halted its vice probe and will make a thorough investigation of this report.

Colyar is said to have offered the affidavit for sale several weeks ago. To whom it was offered was not made public.

Somewhat in line with this rumor came the dismissal later by the Grand Jury of all witnesses which it had summoned in the vice inquiry except Chief Lanford, G. C. Febuary and Colyar.

The first intimation of difficulty between the attorney and Lanford came early in the morning.

Felder had preceded Lanford to the Solicitor's office and was there when the Chief of Detectives entered the room.

"You don't want to speak to me?" asked Felder to Lanford after the latter had acknowledged the presence of all except himself.

Lanford surveyed Felder from head to foot and then replied with heat:

"You come over here and I'll speak to you."

"I'm sitting down," answered Felder. "You come over here."

With rapid strides, the chief walked over to where Felder was sitting.

"Now, you get up from there."

At this moment friends of the two crowded about. As Felder started to rise from his chair, Lanford was taken by both arms and drawn away. At the same time others caught the attorney, pulling him off in the opposite direction.

Warned of Attack.

"Let me go, and I will kill him," Felder shouted repeatedly to his captors. Lanford had been taken from the room.

Then Felder told of the warning which he declared he had received, that Lanford was waiting to assault him.

"I received an anonymous letter yesterday afternoon to the effect that I would be assaulted this morning," the attorney said. "I was also warned over the telephone this morning to look out as I would be the victim of an attack."

Later the two met at the door to the Solicitor's office. Deputy Sheriff Miner intercepted them as Felder thrust his hand to his hip pocket.

Peace was not fully restored until Lanford was called before the Grand Jury. When the chief came out Felder was summoned, and following the attorney came Colyar.

Lanford Thursday morning defied Colonel Felder, or anyone, to substantiate the charges of graft made against him and his department in the Grand Jury's probe of vice conditions and alleged corruption in the detective and police departments.

"I defy Felder, or anyone, to prove to the Grand Jury that a penny of graft has ever gone into the detective department, and I defy him to substantiate one of his blackmailing utterances against me. He can't do it, and he knows he can't."

"Opens Grand Jury's Eyes."

"I have given the Grand Jury a great number of facts in this matter and I think they are beginning to see things about like a great many people in Atlanta see them," said Felder, in reply.

"In next Sunday's issues of the Atlanta papers I will issue a statement setting forth in full the foundation for every statement I have made and showing the people how corrupt their Chief of Detectives really is. I will not comment here on how great a failure he is as a detective. When William J. Burns reads of some of his marvelous deductions in the Phagan case, the great detective will bow his head in shame and pronounce himself a timid amateur.

"My statement will substantiate every charge I have made beyond any shadow of a doubt."

A. D. Colyar, Jr., and G. C. Febuary were summoned at the request of Chief Newport A. Lanford, who was also in the Grand Jury witness room when the body went into executive session. Gentry, the dictograph stenographer, could not be located, but the deputy expected to find him during the day. Colonel Felder stated the young man had been run out of town by the alleged dictograph conspirators, but Chief Lanford said he knew where the young man was and would produce him at the proper time.

Colyar Seeks Freedom.

Colyar sought to obtain his release by the novel expedient of drawing up, without the assistance of an attorney, a writ of habeas corpus, which he had taken to the court of Judge Pendleton.

Colyar asserts in the writ that he was arrested at the instigation of criminal violators of the law in Georgia to make him inaccessible in the present inquiry into charges of bribery and other inquiries. He continues by calling attention to the fact that he was once before arrested on the same charge and that he was released when the Tennessee officers failed to come to this State to get him.

Later Colyar retained W. M. Smith as his attorney and Judge Pendleton set Saturday at 11 a. m. for the trial.

FOR HEADACHE

Take Horsford's Acid Phosphate
Especially recommended for relief of headache caused by Summer heat, brain fag or tired nerves. Adv.

Happy Hooligan starts to break into society—A fine feature in the Comic Section of The Sunday American.

AIKEN LAWYER DROWNS.

CHARLESTON, S. C., June 5.—Charles Ashley, a prominent young lawyer of Aiken, was drowned at Sullivans Island Wednesday evening while crabbing. The body has not been found.

2 MORE RESIGN IN MERCER ROW

Dr. Poteat of Furman Considered for President—Prof. Sellers Temporary Head.

MACON, GA., June 5.—Two more resignations among the official personnel of Mercer University have been submitted and accepted. Rev. E. C. Dargan, chairman of the trustees, and E. N. Jelks, secretary, are the latest to quit.

Others who previously had resigned are S. Y. Jameson, president, and A. W. Lane, E. Y. Mallary and A. L. Adams, members of the prudential committee. The leaders between whom there was friction are now out of the institution.

Judge J. G. McCall, of Quitman, has been elected chairman of the trustees, and Dr. G. W. Garner, of Macon, secretary.

Prof. J. F. Sellers, a member of the faculty, has been designated to act as temporary head of Mercer, pending the election of a new president.

The Rev. W. L. Pickard, of Savannah, and President Poteat, of Furman University, South Carolina, are under consideration for the presidency.

Mr. Batch, Little Jimmy, Howson Lott and other fun-makers supply enough laughter for the whole family for a week in the Comic Section of The Sunday American.

Lobby Quiz Has Only 35 Senators to Call

WASHINGTON, June 5.—When the Overman lobby inquiry committee resumed its hearings to-day, only 35 Senators remained to be examined. It is expected that the senatorial quiz will be completed Friday.

Senator Gore to-day stated that he was interested in coal, oil and farming lands, all of which produced commodities affected by the tariff. He said he knew of no money being improperly used to influence legislation.

Senator Gore maintained "a Mr. Oxnard and a Mrs. Slaughter, of Texas," as having called on him with regard to the tariff.

China Will Copy Our Banking Plan

SAN FRANCISCO, June 5.—The new Chinese Republic is to have a banking system patterned after that of the United States, according to Liao Ngauton, who is here to study banking methods in this country.

Liao will pass several months in the principal Eastern cities gathering information which, he says, is for the benefit of the Bank of Canton and the Central Bank of Pekin.

Macon Ex-Treasurer Held for Shortage

MACON, GA., June 5.—W. R. Holmes until March 1 the city treasurer of Macon, has been indicted by the Grand Jury for embezzlement on account of a shortage of over $7,000 in his accounts.

The indictment was served on Mr. Holmes this morning, and he promptly gave bond. He will be arraigned for trial at the July term of court. He already has confessed the deficit to city officials.

U. S. Experts Advise Culture of Terrapin

WASHINGTON, June 5.—Four distinct species of diamond-back terrapin and one sub-species have been classified by the Federal Fish Commission and a report issued to-day by the Department of Commerce declared that the culture of these animals can prove of great benefit to Atlantic and Gulf fishermen.

The Carolina, the Chesapeake, the Florida, the Louisiana and the Texas terrapins are the species classified and have their habitat as indicated.

Receiver for Frisco To Head N. P. System

ST. PAUL, MINN., June 5.—Reports were current here to-day that B. L. Winchell, receiver for the Frisco lines, has been chosen successor to Howard Elliott, president of the Northern Pacific.

For some time it has been rumored that President Elliott is to succeed President Charles S. Mellen, of the New York, New Haven and Hartford lines.

Standard Oil to Pay 400 Per Cent Dividend

NEW YORK, June 5.—Stockholders of the Standard Oil Company of New York to-day ratified the proposal of the directors to increase the capital stock from $15,000,000 to $75,000,000.

This means that each stockholder will get a dividend of 400 per cent, payable in new stock, on June 13.

Two Killed in Aero Tragedy; Total 277

Special Cable to The Atlanta Georgian.

PARIS, June 5.—Aviator Bernard and a passenger were killed to-day while flying over the Buc Aerodrome. Their biplane capsized in a gust of wind 700 feet above earth.

Their deaths bring the roll of fatalities up to 277 since flying began.

The Birth of Atlanta as told by pioneer women—an article that everybody will want to read. Published exclusively in The Sunday American.

We have **Beautiful Bedding Plants,** *3c each.* **Atlanta Floral Co.,** *555 E. Fair Street.*

EXCURSIONS.

5,000-Mile Circle Tour.

Special trains. Exclusive ships. A grand collection of high-class travel features. The original and official tour. Limited and select party. Leaves Atlanta, Ga., July 19 and August 16. Visiting Cincinnati, Detroit, Buffalo, Niagara Falls, Toronto, Thousand Islands, Montreal, Boston, New York, Philadelphia, Atlantic City, Washington, Baltimore and Savannah, with lake and ocean steamer trips; 15-day expense paid trip, $77.75; 18 days, $88.85. Write now for booklet. J. F. McFarland, Box 1624, Atlanta, Ga.

BASS. BASS. BASS. BASS. BASS. BASS. BASS. BASS.
BASS. BASS. BASS.
"I have turned the trick"
Make Room for
Big Purchases
L. B. JOEL
BASS. BASS. BASS. BASS. BASS. BASS. BASS. BASS.

JACKSON OFFERS BURNS SQUAD IN VICE WAR

Ready to Import Sleuths if Atlanta Police Are Unable to Cope With Situation.

An offer to import another squad of Burns detectives to scour Atlanta for white slavers, cadets and keepers of immoral resorts was the proposition made Thursday by Marion Jackson, head of the Men and Religion Forward Movement in this city and noted anti-vice crusader. It was conditioned upon Chief Beavers not being able to handle the situation, and Mr. Jackson made it very plain that he had absolute confidence in the Chief's ability.

Mr. Jackson made known his plan of aiding the police department after the revelations of alleged vice conditions made before the Grand Jury by Colonel Thomas B. Felder and Carl Hutcheson.

Mr. Jackson said that, although the city had been rid of its restricted district, there still were mountains of work to be accomplished in driving vice entirely out of the city. He declared that the Men and Religion Forward Movement was pledged to aid in the anti-vice campaign to the finish, and was prepared to place a band of operatives on the streets on short notice to obtain conclusive evidence against all houses of disreputable character and all persons connected with them.

Strangers More Effective.

"It is not to be supposed," said Mr. Jackson, "that the members of the police and detective departments, most of whom are well known by this time to the persons we are after, can work as effectively and as secretly as a force of men who are utter strangers here, but we have absolute confidence in Chief Beavers' ability.

"If it develops by the Grand Jury probe that the situation in certain respects is beyond the full control of the local authorities, it probably will be a matter of only a short time before the Burns men will be in town."

The Burns men already have made one investigation into vice conditions in Atlanta. They were here practically an entire month shortly before Chief Beavers' declaration of war upon the restricted district and its denizens. Their services primarily were engaged to uncover any graft or corruption that might exist in the relations between the police department and the underworld.

White Slavery Disclosed.

No graft was found, it is said, but revolting white slavery conditions were disclosed in many instances, and the city was found to be full of vice. As thorough a system for luring young girls into lives of shame as possessed by any city in the country was said by the detectives to exist here. Cadets and white slavers were said to have headquarters all about the hotels and assignation houses of the city, as well as in the restricted district.

Startling stories were told of factory and country girls made victims of the traffic, and one instance was related of an unnatural mother who desired to sell her pretty daughter into white slavery for $25.

After the Burns investigation came the clean-up of the restricted area. The vice conditions were supposed to have been largely wiped out, but the disclosures made before the Grand Jury indicate to the contrary.

Mr. Jackson said, however, in his conversation Thursday that he hardly believed that graft charges would be proved at this time.

"If no graft could be found at that time, when there was an immense amount of vice in the city, it seems unlikely that there is much here now with the vice conditions much better," he said.

Mr. Jackson ridiculed the statements attributed to a Philadelphia minister, who, on his return home from a visit to Atlanta, was quoted as saying that he was solicited nineteen times by women of the street in Atlanta within a single evening, and that a fellow-minister was solicited twenty-one times.

"Such a statement, even though made by a minister of the Gospel, is unbelievable," said Mr. Jackson. "All our investigations and all the experience of strangers and residents of the city point to the fact that there is practically no solicitation upon the streets of Atlanta."

Sisters, by Chance, Meet After 26 Years

LOUISVILLE, KY., June 5.—After a separation of 26 years, Mrs. Annie Mayer, of Louisville, has located her sister, Mrs. Rosa Menter, in Colorado Springs.

A chance inquiry by a Louisville woman who met Mrs. Menter in Colorado Springs brought about the reunion. Each sister thought the other was dead.

G. O. P. Chiefs Asked To Meet in South

CHATTANOOGA, TENN., June 5.—Former United States Senator Newell Sanders wired invitations to-day to every member of the National Republican Executive Committee asking them to meet here.

Secretary Charles D. Hilles states that the body will meet in Chattanooga or Detroit within 60 days.

Chicago Speeder Is Given Fine of $400

CHICAGO, June 5.—The heaviest fine ever imposed in Chicago for a violation of the city speed ordinances was recorded to-day against Herman Lehrman, when Judge Fry in "speeders" court, imposed a penalty of $400. Lehrman and his employer have been arrested and fined eight times for speeding since December 23, 1912.

The Birth of Atlanta as told by pioneer women—an article that everybody will want to read. Published exclusively in The Sunday American.

Injury to Trees Is Laid to Caterpillars

ALBANY, June 5.—Reports of severe and extended injury to trees on Long Island by the forest tent caterpillar have been received by E. P. Felt, State Entomologist.

"It is best controlled," said Mr. Felt to-day, "by spraying with a poison such as arsenate of lead, used at the rate of two pounds to fifty gallons of water. It will pay to spray the more valued woodland and park trees wherever these pests are numerous."

30,000 Immigrants Reach U. S. in Week

NEW YORK, June 5.—More than 30,000 immigrants are expected at Ellis Island this week in a fleet of thirty liners.

The larger part of the home fortune seekers are Italians, but there are an unusual number of Britons and Dutch, many of the latter arriving yesterday by the Holland-America steamship Nieuw Amsterdam, from Rotterdam.

Comptrollers of U. S. in Convention

CHATTANOOGA, TENN., June 5. The National Association of Comptrollers and Accounting Officers began its eighth annual convention here this morning. Mayor T. C. Thompson welcomed 100 delegates.

The principal speaker will be Dr. LeGrand Powers, chief statistician of the United States Census Bureau.

OLD GUARD PLANS TOUR OF EUROPE

Peace Envoys, Back From Trip Through East, Tell of Entertainment They Received.

Members of Atlanta's Old Guard, who returned Wednesday from the mission of peace in the East, where two carloads of Southern flowers were strewn over the graves of Union soldiers, Thursday were telling their friends of the trip.

Colonel J. R. Smith, who on the trip acquired the title of "Reverend," declared Thursday that the trip was wonderful. He said:

"President Wilson in Washington met the Old Guard in person and took them to the White House. In New York two dinners were given. We were on the front pages of the newspapers all the time. Mayor Gaynor of New York welcomed us to the city.

"Deeds to the city of Boston were made out and given to us. The New Haven Grays entertained us, and in Philadelphia there was a big military parade. There a downpour of rain caused the parade to disband. But the Old Guard never broke ranks, and marched alone to the strains of "Dixie" to the pier, where we took a boat. There were thousands on hand to bid us farewell."

Colonel Smith announced that next year the Guards probably would go to Europe.

Rich Awards Schoolyard Prizes

English Ave. and Davis St. Win

Women Assist in Presentations



Walter Rich and Katherine Greer, daughter of Councilman Greer, and an expert florist.

Edgewood Given Honorable Mention for General Excellency.

Walter H. Rich and a committee of women appointed by the Atlanta Art Institute—Mrs. Joseph Moody, chairman; Mrs. Harralson Bleckley, Mrs. Edgar Neely and Mrs. Henry Bernard Scott—made 1,000 pupils of the English Avenue, Davis Street and Edgewood Schools happy Thursday morning when they presented the prizes offered by Mr. Rich for the most beautiful schoolyards.

Two first prizes were given of $50 each. The English Avenue School was awarded the prize for the most artistic appearance of the school grounds, and the Davis Street School won the prize offered for the greatest improvement in the schoolyard. A special prize of $10 and honorable mention was given to the Edgewood School for general excellency and the constructive spirit of the principal, Miss Ora Stamps. Edgewood won first prize in 1912.

Mrs. Moody Gives Prizes.

With the smiling little faces of the children forming a background, Mrs. Moody presented the checks to the principals of the three schools, Miss Julia Riordan, of the Davis Street School; Miss Lulu Kingsbury, of the English Avenue School, and Miss Stamps, of the Edgewood School. At each of the schools Mrs. Moody spoke to the children, congratulating them on the work they have accomplished, and urging them to carry their love for the beautiful developed and fostered by their work in the school yards into their lives.

Mr. Rich spoke to the children at the two schools which won first prizes, the Davis Street and the English Avenue School.

"I am glad that I have been able to instill into you boys and girls a love for beautiful things," Mr. Rich said. "It means almost as much to me as it does to you to see our school yards covered with flowers instead of weeds and unsightly piles of earth. You have accomplished wonders in beautifying your school yards, and I want you to carry your love for flowers and your desire to do beautiful things into your lives and your homes.

Children Present Flowers.

Beautiful bouquets of flowers grown in their own gardens at home by the children were presented to Mrs. Moody and to Mr. Rich at the English Avenue School.

Little Julia Lee Futch, 263 Kennedy Street, presented Mrs. Moody with a bouquet when she finished speaking to the children. In her childish treble she thanked Mrs. Moody, in behalf of the school children, for the efforts she is making to teach them to love flowers and beautiful things.

On the school lawn, in front of the flowers that were planted as a result of his campaign, Mr. Rich was presented with a handsome bouquet by little Katherine Greer, the daughter of Councilman J. J. Greer, of 29 Newport Avenue. The bouquets presented to Mrs. Moody and Mr. Rich were the products of several weeks of painstaking work by the little girls, and the idea of presenting them was their own.

"We wanted to show Mr. Rich and Mrs. Moody that we are trying to do what they want us to," said little Miss Greer.

Praise English School Work.

Mr. Rich and the members of the committee consider the work done at the English Avenue School, the largest in the city, as remarkable, and they give unstinted praise to the children and to the principal, Miss Lulu Kingsbury. One of the newest schools in the city, the yard of the English Avenue School a year ago was a barren expanse of clay. Under the direction of Miss Kingsbury, the little boys have hauled loads of earth to fill in the holes left by the construction gangs, and the little girls have planted flowers and grass.

To-day the English Avenue School looks more like the work of expert horticulturists than the work of little children. Flowers are everywhere, climbing hollyhocks cling to the walls of the building and blue grass is beginning to make its appearance.

Most Improvement at Davis.

At the Davis School, which won the prize for the greatest improvement, the work done during the past year is little short of wonderful. The children have entered into the work with a vim and vigor that could not but achieve results, and the Davis School yard to-day is infinitely more beautiful than it was a year ago. Flower gardens and vegetable gardens take the place of the patches of red clay, and they are carefully tended by the children.

Many of the children in all of the schools have become so imbued with the ideas gained through participating in the contest that they have planted small flower gardens of their own at home, and every day some child brings "teacher" little bouquets of home-grown flowers.

Cut Sheriff's Profit In Feeding Prisoners

The County Commission decided Wednesday that it was paying Sheriff Mangum too much for feeding prisoners and terminated the arrangement by which the sheriff gets 45 cents a day for each prisoner.

The old contract expired December 31. Since then the Commission has been conducing an experiment to determine the cost, which it found to be 12½ cents a day. It was agreed to give Sheriff Mangum the 45 cents up to June 1, minus the 12½ cents.

The future rate will be dependent on a further investigation. Commissioner Clifford Anderson suggested 25 cents a day as giving a fair profit.

Italy Plans $400,000 Panama Fair Exhibit

ROME, June 5.—The Italian Government to-day appropriated $400,000 for the Italian exhibit at the Panama-Pacific Exposition in San Francisco in 1915.

NEW PROTEST OF JAPS 'STUMPS' CABINET

Orientals Demand Recognition on Equal Basis—Refuse to Go to California Courts.

WASHINGTON, June 5.—With the text of the second Japanese protest against the California alien land law before them, administration officials to-day were at a loss for a solution for the latest phase of the Oriental question.

The situation at present is this:

Japan has filed two protests against the Webb law, the second list of objections being practically a repetition of the first.

Fear Giving Offense.

The United States having answered the first protest about a month ago, is now unable to find terms in which to answer the second unless it follows the example of the Tokio Government and repeats its stand, which was made clear in Secretary Bryan's last reply.

This is deemed inexpedient and impolitic because the emphatic terms of the United States' reply, if reiterated, might be taken as a subject for offense in Japan.

While the text of the second Japanese protest has not been made public, it is known that its primary feature is a demand for the United States Government to take the matter to the courts, coupled with a firm declaration that Japan does not think it consonant with her dignity to take the issue to the California courts.

Bryan's Plea Ignored.

The Tokio Government declares that it is dealing with the United States, and not with California, and the States' right doctrine, carefully explained in Secretary Bryan's reply, is ignored in the latest protest, which does not even require naturalization, but demands recognition on an equal basis by granting the Japanese the right to hold land.

It is impossible for the United States to grant the Japanes request. It is not considered politic to state this in an official document, therefore the answering of the latest Japanese protest will be a most delicate diplomatic problem.

Girl Bakes Wedding Bell Cake, 3 Ft. High

SAVANNAH, GA., June 5.—A masterpiece in the art of the confectioner, a mammoth wedding cake in the shape of a bell, was served last night at the reception which followed the wedding of Miss Belle O'Driscoll Battey and Lieutenant Meade Waldrick, United States army.

The cake was designed and baked by Miss Gertrude Butler, of this city, after bakers and confectioners of the large cities had declined the task.

The cake is three feet in height, and is a duplicate of a big bell in every particular, even to the hinge fitting.

To Decide Peachtree Road Paving Tuesday

Repaving of Peachtree Road between Fifteenth Street and Buckhead will be considered by the County Commissioners ta a special meeting Tuesday. No definite action was taken at the regular commission meeting Wednesday.

"We realize the need of a new pavement for the road," said Commissioner W. T. Winn, "but the question, in my mind, is whether we are able to do this now. We at least will roll and patch the roadway and oil it thoroughly, so that next year we can resurface it, and possibly put in a complete new pavement."

Music Aids Students Pass Examinations

CAMBRIDGE, June 5.—Music as first aid to the student undertaking examintions is making a tremendous hit at Harvard.

At the suggestion of the university faculty Dr. A. T. Davison, director of the Chapel music at Harvard, has arranged fifteen-minute recitals at various times during each day of the waning college season.

Hundreds of men attended these musicales in order to acquire the proper poise for their examinations.

Cox Asks Acquittal On Technical Point

CINCINNATI, June 5.—Judge Caldwell to-day announced he would rule this afternoon upon the motion that he dismiss George B. Cox, ex-political boss and financier, and four other former directors of the Cincinnati Trust Company, on trial for the alleged misapplication of a note for $352,000 given to the bank.

The defense contended no evidence had been produced to show the bank was in existence on the date of the alleged cancellation of the unpaid note.

"CARMEN," GREAT THANHAUSER PICTURE, AT BONITA THEATER

"Carmen," a picture that has attracted special attention wherever seen, in three reels, with special Thanhauser cast, will be the feature picture at the Bonita Friday. It is well worth seeing.

The big Musical Comedy Company is also appearing with a new bill.

White City Park Now Open

OIL MEN DISCUSS FIRE PREVENTION

W. J. Yarbrough Reads Paper Before Interstate Association of Mill Superintendents.

Discussion of methods to prevent accidents and fires in oil mills formed the feature of the Thursday afternoon session of the convention of the Interstate Association of Oil Mill Superintendents, in session at the Auditorium. The discussion was led by W. J. Yarbrough, with a paper on "Prevention of Fire and Accidents in an Oil Mill," in which he gave the results of his own experiences and outlined several methods which he recommended as preventive steps.

Other addresses during the afternoon session were "The Interstate Association and What It Is," by J. W. Hanson; "Economy of Operation in an Oil Mill and Its Results," by J. H. Morgan, and "The Best Method of Keeping a Mill Going Without Sunday Work," by D. H. Wells.

Addresses on Oil Work.

The Thursday morning and afternoon meetings were devoted to hearing addresses on topics connected with the work of the oil men. In an interesting talk B. F. Zimmerman, manager of one of the South's largest oil mills, told "Why, as Oil Men, We Have Not Shown the Same Ability That Has Been Shown in Other Lines."

Other addresses were "The Best Method of Oil Extraction and General Press Room Work," by J. F. Palmer; "Linting Cotton Seed for Mill Purposes," by F. J. F. Rhodes. The morning session closed with a discussion on high pressure pumps, led by Joseph Davidson.

Business Session Friday.

The business session of the convention will be held Friday morning. At that time officers will be elected, the reports of the convention committees heard and a meeting place selected for 1914.

More than 300 members of the association and the auxiliary association, with their wives and daughters, are in Atlanta attending the convention. Last night the men were guests at a smoker, and to-night they will be given a theater party at the Forsyth.

Thomson of Texas Envoy to Colombia

WASHINGTON, June 5.—The Senate Committee on Foreign Relations to-day decided to report favorably for confirmation the nomination of Thaddeus Austin Thomson, of Texas, to be Minister to Colombia.

COWBOYS HERE ON 20,000-MILE RIDE

Four "Overland Westerners" Get "Certificate of Appearance" From Gov. Brown.

Weather tanned with a touch of the genuine West, the four "Overland Westerners" arrived in Atlanta this morning on their 20,000-mile "State house ride." They called at the Capitol and paid their respects to Governor Brown, who gave them a certificate of their "appearance," and posed for a picture with them. Atlanta is the fourteenth State capital the Westerners have visited since May 1, 1912.

Seven thousand miles of the 20,000-mile journey have been traversed, all the distance on horseback. Of the five ponies with which the trip was started, two are still being used. Efforts will be made to keep these two in good condition until the end of the journey.

The arduous journey was undertaken to display the endurance of the Western horse. A record of each day's doings and of the condition of the ponies is kept, while complete accounts of the trip are being sent to three Western stock journals. Two large stock raisers in Washington are backing the journey, though the cowboys have found divers ways of making their living as they travel.

G. C. Beck is in charge of the party, while J. B. Ransome, Raymond Rayne and George W. Beck are the other three. They carry a letter from Governor M. E. Hay, of Washington, presented to them when they took their departure from Olympia, Wash., May 1, 1912. The last capital city they visited prior to their arrival in Atlanta was Tallahassee.

"We have had many unique experiences, but are enjoying the trip greatly," said G. C. Beck. "We are averaging 32 miles a day and hope to wind up in San Francisco June 1, 1915, in time for the exposition."

Firebug Burns Big Motor Truck Plant

INDIANAPOLIS, June 5.—Fire believed to be of incendiary origin early to-day damaged the plant of the Mais Motor Truck Company to the extent of $75,000.

A large number of unfinished machines, together with valuable patterns, were destroyed.

Happy Hooligan starts to break into society—A fine feature in the Comic Section of The Sunday American.

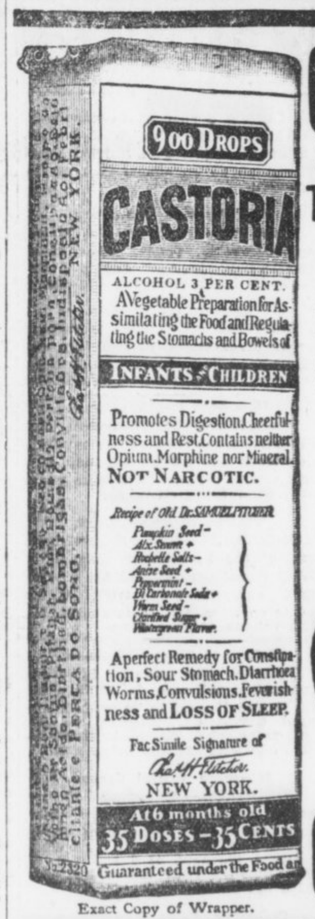

Exact Copy of Wrapper.

CASTORIA

For Infants and Children.

The Kind You Have Always Bought

Bears the Signature of Chas. H. Fletcher.

In Use For Over Thirty Years

CASTORIA

THE CENTAUR COMPANY, NEW YORK CITY.

WHY TAKE CALOMEL?

There is Danger in the Metal (Calomel). Dr. Verdier's Liver Ease, Purely Vegetable, is Better.

All the Calomel you take will go with you to the grave. This powdered metal is too heavy for the Liver or Kidneys to eliminate. It gravitates to the bones and causes all manner of bone pains and rheumatism in old age.

Dr. Verdier's Liver Ease is the one medicine that will stimulate the liver better than Calomel. It is purely vegetable and contains no harmful drugs. Every particle is easily eliminated by the liver.

To relieve all bilious conditions take Dr. Verdier's Liver Ease. No matter how severe the case, it will cure them all. Your druggist will supply you at 50 cents per bottle and guarantee it to cure you or money refunded. If you are unable to get it, write

Liver Ease Medicine Co.
ATLANTA, GA.
And You Will Be Supplied by Mail
All Atlanta Druggists Carry It
Look for the Pink Package

Cash Grocery Co. 118-120 WHITEHALL
Guaranteed Fresh Country
EGGS
17½c DOZ.
WHOLESALE OR RETAIL. NO LIMIT

Large Fancy Lemons, Doz. 17½c

Swift Premium Hams, lb.	21c
Blackhawk Hams, lb.	19c
50c Durkee's Dressing	33c
50c Welch's Grapejuice	33c
40c Coffee, none better, lb.	28c
80c Tea, lb.	39c

Cash Grocery Co.
118-120 Whitehall St.

8 1-3 CENTS A DAY

Is what it will cost you to have an Atlanta telephone in your home.

Our rates are extremely reasonable, and our splendid, rapid-fire service covers all of Greater Atlanta, including the principal suburban communities.

Telephone our contract department.

ATLANTA TELEPHONE & TELEGRAPH CO.

$10 — WRIGHTSVILLE BEACH AND RETURN—$10.

On sale Thursdays. Through sleepers daily. Make reservations City Ticket Office, 88 Peachtree. SEABOARD.

BASS. BASS. BASS. BASS. BASS. BASS. BASS. BASS.
"I have turned the trick"
Make Room for
Big Purchases
L. B. JOEL

SPECIAL FOR ONE WEEK ONLY



To Reduce Our Large Stock of Teeth, We Will Make What Others Call a $10 Set of Teeth for
$3.00
All Other Work at Reasonable Prices
New York Dental Parlors
LADY ATTENDANT
28 1-2 and 32 1-2 Peachtree St., over Bonita
PHONE IVY 1817

CITY'S OFFICIALS WANT LARGER BOND ISSUE

Water, Streets and Other Departments Each Need Million, According to Heads.

A bond issue of nearly $5,000,000 for what are declared to be imperatively needed improvements is urged in recommendations made to W. G. Humphrey, chairman of the Finance Committee, by heads of city departments.

The Finance Committee, it was understood, intended to recommend the issuance of from $1,500,000 to $2,000,000, but the needs of the city as shown by department heads aggregate at least $4,000,000, possibly $5,000,000.

Captain W. Z. Smith, manager of the waterworks, wrote a letter to Chairman Humphrey, setting out needed improvements in the waterworks system which call for a million dollars.

Captain R. M. Clayton, chief of construction, told a Georgian reporter it was not his duty to recommend how much money should be expended, but he was willing to say that contemplated sewer facilities would cost approximately $1,000,000, and certain projected street grading and paving and bridge and viaduct work would call for a similar sum.

Several Councilmen advocate $1,000,000 for schools. Hospital work and other contemplated work sends the estimated total well past the $4,000,000 mark.

Insist on New Schools.

School authorities insist at least half a dozen ward buildings are badly needed, particularly in the Fifth, Sixth, Eighth and Ninth Wards. At least two are wanted in the Ninth. These schools have been estimated at $60,000 apiece and up. An English-commercial school, costing not less than $75,000, is in the list, and a boys' high school and a girls' high school costing something like $200,000 apiece. Aside from building new schools, the City Council will be called on "to enlarge and rehabilitate old structures," so that the cost of granting all demands will be at least $1,000,000.

Sewer extension work, Captain Clayton pointed out, would take in Butler and Orme Streets, Capitol Avenue, Druid Hills and West End. The county has agreed to do the work on all these except Druid Hills, if the city furnishes the material, but for lack of money the material has not been furnished. The Druid Hills sewer work alone would cost $50,000. Captain Clayton's unofficial estimate for a Georgian reporter was $1,000,000 for sewer work of all descriptions.

Taking up road and street work, the bridging of Pryor Street and Central Avenue alone calls for an outlay of $425,000. Whitehall Street grading would involve $120,000. Closing the Forsyth Street underpass would mean at least $40,000. Regrading of Spring Street is another enormous project. Official estimates of street and road work call for approximately $1,000,000.

W. Z. Smith told a Georgian reporter he not only needed $1,000,000 for the waterworks, but that he expected to get it, and that, too, out of the very next bond issue. "I expect to get every cent of a million dollars," he said, "because it represents necessities.

New Pumps Needed.

"We must have two 20,000,000-gallon pumping engines, one for each station, which, with their necessary accouterments, will cost $200,000 apiece. We are bound to have them to meet pressing needs of to-day—five years from now our noses will be to the grindstone again. We are making 2,000 connections yearly, and in the last three years have laid 100 miles of pipe, but have done nothing to increase our water supply.

"If we get the pumps we must increase the purification plant. This will cost at least $150,000, and the connections $25,000 more.

"We have only one 48-inch intake pipe from the river to the pumping well. This ought to be duplicated, not only to insure increased water supply, but to make certain the supply is not altogether cut off by accident. The new intake pipe will cost at least $40,000.

"Then we must have at least $300,000 to complete the laying of mains and service pipes in all parts of Atlanta. When we get it, all of Atlanta, with the present city limits, will be insured of a sufficient water supply, and a pure one, too.

Must Come From Bond Issue.

"And all of this necessary million dollars," Smith continued, "must come from the next bond issue. Every piece of machinery we have was bought on the honor credit plan, but the crematory case has made that impossible hereafter."

A nurses' dormitory at Grady Hospital would cost approximately $75,000. When the bond issue is sprung in the General Council the members will naturally be expected to advance the claims of vital, paramount and altogether indispensable projects in their own wards.

Besides, three-fourths of the registered voters in the last election must approve the bond issue, and sufficient money must be spent in every part of the city to interest the voters.

All of which impels the office holders at the city hall to the belief that the Finance Committee and the General Council have a $4,000,000 or $5,000,000 job on hand.

White City Park Now Open

THE POPULAR RESORT FOR ATLANTANS.

Better this season than ever. $10 Wrightsville Beach and return, on Thursdays. Season tickets and through sleepers daily. Make reservations now. SEABOARD.

GEORGIA NEWS IN BRIEF

Captain Joyner at Savannah.

SAVANNAH.—"Cap" W. R. Joyner, of Atlanta, State Fire Marshal, is in Savannah on an official visit of inspection.

New Paper at Chatsworth.

DALTON.—The Chatsworth Times, a new weekly paper published at Chatsworth, Murray County, will make its initial appearance to-day.

Eastman to Entertain.

EASTMAN.—This town is making great preparations to entertain the South Georgia Epworth League Conference which meets here June 16-19.

New Auto Fire Apparatus.

WAYCROSS.—The Waycross fire department has received its new ladder truck and almost any day now will receive the new $9,000 auto pump ordered a few months ago.

Veteran of Three Wars.

COLUMBUS.—John S. Williams, one of the best known citizens of West Georgia, celebrated his ninety-first anniversary yesterday at his home on Rose Hill, in this city. He is a veteran of three wars.

Dublin to Greet Philatheas.

DUBLIN.—The State Philathea convention will meet in Dublin June 17, 18 and 19 next in its seventh annual convention. Preparations for entertainment of visitors by the Dublin Philatheas are now being made.

Muscogee School Census.

COLUMBUS.—A census of the school pupils of Muscogee County, outside of the city of Columbus, shows a total of 4,574 children in the county between the ages of 6 and 18. Of this number 1,856 are whites and 2,718 are blacks.

Columbus Talks Commission.

COLUMBUS.—At a conference held between representative citizens at the Board of Trade rooms it was decided to call a mass meeting for the purpose of organizing for a campaign to be conducted for a commission form of government.

Two Held at Slavers.

AUGUSTA.—John M. and Jim Stamper were arrested here yesterday on the charge of violating the white slave act. It is charged they brought Edith Parks, a young girl, from Tennessee into Georgia for immoral purposes. The young woman is said to be in Atlanta now.

Pay Teachers at Institute.

DALTON.—At a meeting of the Board of Education yesterday it was decided to pay county school teachers $1 per day for attending the Teachers' Institute this year. The institute, to be conducted by Miss C. S. Parrish, State School Supervisor, will be held at the court house, beginning July 14.

Judge Speer at Gordon.

BARNESVILLE. — Judge Emory Speer, of Macon, delivered his address on Abraham Lincoln at the commencement exercises of Gordon Wednesday and was heard by a large audience. It was pronounced a masterpiece. Wednesday evening a class of 28 was awarded diplomas. Frank Harrington was the only graduate from Atlanta.

Augusta "Drys" Restless.

AUGUSTA.—A mass meeting under the auspices of the local branch of the Woman's Christian Temperance Union, in the interest of creating a sentiment in favor of the enforcement of the prohibition law in Augusta, is the first ripple on the placid waters of a "wide-open town" since Dr. H. M. DuBose, now of Atlanta, left here several months ago.

'Boxed Kaiser's Ears,' SaysLadyMacdonnell

Special Cable to The Atlanta Georgian.

LONDON, June 5.—Lady MacDonnell, in her book, "Reminiscences of Diplomatic Life," tells how she once boxed the Kaiser's ears.

The incident occurred when Lady MacDonnell was living in Berlin. Wilhelm then was Crown Prince and he was a frequent attendant at her teas, and usually afterward played checkers with the hostess. She writes:

"On one occasion he accused me of cheating. I became infuriated, and, unmindful of his high estate, I impulsively leaned across the table and boxed his ears."

TECH HIGH ASKS FOR MORE ROOM

Principal Declares One Hundred More Pupils Will Enroll in Fall Than Can Be Cared For.

A movement to induce the city Board of Education to provide additional quarters to care for the increasing enrollment has been started by C. S. Culver, principal of the Tech High School. He has asked every student and every Atlanta boy who expects to attend the school to spread the need of Tech High for new buildings.

"Unless something is done soon," Professor Culver declared, "Tech High will be fearfully overcrowded. The limit, so far as the proper handling of the boys is concerned, already has been reached, and more than 100 new students will enter the school next year. There were no graduations this year, because of the new fourth year course being added, and the Tech faculty will be compelled to face the problem of taking care of 300 boys with facilities for only 200."

Some idea of the large number of new students who plan to enter the school was gained Wednesday, when eighth grade boys flocked in droves to the school to view an exhibit of class room shop work. The exhibit was complete, comprising work in both woodcraft and metal.

Have You Sore Gums or Loose Teeth?

A prominent dentist, after years of experience, has found a home remedy that will cure Riggs' disease, bleeding, inflamed and spongy gums, and tighten loose teeth by rinsing the mouth.

Probably you have not enjoyed eating for some time. Get a bottle of STYP-STRING-ANT and that disease of the gums and teeth will be cured; therefore, aiding digestion. 50c bottle at all druggists, or parcel post, 55c in stamps. DeLamater-Lawrence Drug Company, wholesale distributors.

EST. 1870 TRADE MARK HAWKES GLASSES

GLASSES ?

Naturally, glasses do not interest you a particle until you begin to have some trouble with your eyes. Then you look around for a first-class Optician. Never having thought of the matter before, of course you don't know where to go. Then you ask your friends. A friend's advice is always good. For our mutual interest, and as an indication of the public's confidence in our splendid optical service, we submit to you an extract from a letter written to us by your former beloved townsman and associate, the Hon. John Temple Graves, which says: "The eyes of the public are safe in your hands." Wouldn't you come pretty nearly banking on a recommendation like that? We are thoroughly appreciative of the public's confidence in us, and when you need glasses we shall make every effort to serve you in the best possible manner.

A. K. HAWKES CO.
Opticians
14 WHITEHALL

SNAPPY SUMMER STYLES

In Men's and Boys' Footwear

We cave all the newest models in men's white and gray oxfords. Also a complete assortment of "what's worn" in tan, gun metal and vici leathers.

We fit absolutely.

CRAIG'S
RED SEAL SHOE SHOP
93 Peachtree
Atlanta-Made Shoes

"_____ musical education was once thought to consist in the ability to perform with the hands upon a musical instrument. To-day, you know and I know that it consists in the ability to understand and appreciate good music. Ability to use the hands this way has its value and its place. It provides a type of musical pleasure that could not well be dispensed with. But it is no more necessary for musical culture than typesetting is for a literary education.

"The Player-Piano is simply a means of eliminating the drudgery of piano playing. It relieves you of all dependence upon painfully acquired cleverness of the hands and gives you a perfect technique. It gives, too, a technique which you can control, if you have the right instrument, with as much certainty as the world's greatest artists control their hands.

"When I announced that Weatherholt Club members would be furnished high grade Player-Pianos, worth $650.00 each, for $488.50, on terms of $10.00 down and $2.50 a week, interest was aroused all over the South. Dozens have enrolled as members of the Weatherholt Player-Piano Club and there is every indication that the 400 memberships will be taken before the time limit expires.

"The Weatherholt Club Player-Piano is an instrument which I am not ashamed to back up with the Weatherholt guarantee and the Weatherholt reputation. I know it. I know the people who make it---people who love their work and show it by their product. I think so much of it that I guarantee it for ten years.

"In order that my club plan be all the more attractive, I have arranged other free features which save each member $334.50 on every Player-Piano. These features include no interest on deferred payments, free life insurance, selected bench to match player, 12 rolls music, a two-year conservatory course, free library exchange feature and others.

"This last feature alone is worth $10.50 a day to every member. That's what the 12 rolls I give you are worth. Play them till you tire of them. Then bring them back and exchange them for 12 more out of my library of 5,000 rolls. You may do this as often as you like.

"Come to our store. See these beautiful instruments and hear the exquisite music they produce. Then enroll in my great club and let me save you $334.50 on a Player-Piano."

---Weatherholt.

WEATHERHOLT PIANO CO.

"THE SOUTH'S FOREMOST PIANO HOUSE"

72 North Broad St. Weatherholt Bldg. Atlanta, Ga.

IMMORALITY CHARGE BY PASTOR AGAINST ATLANTA DENOUNCED AS SLANDER

Chief and Noted Ministers Refuse to Believe Dr. S. Z. Batten Was Solicited by Ninteeen Women in a Stroll Down Main Thoronghfare.

Statements credited to Dr. Samuel Zane Batten, chairman of the Philadelphia Baptist Social Service Commission, that during a recent visit to Atlanta he had been solicited by women nineteen times on a single street and a companion 21 times, and that Atlanta is more immoral and wicked than San Francisco in its wickedest days, drew forth vigorous denials from city officials and ministers Wednesday.

The statements credited to Dr. Batten are characterized as lies and a slander on the city by ministers who claim they have made personal investigtions of the conditions since the Tenderloin district was abolished. They declare that his assertions are absurd, and that Atlanta is more free from the street evil than any city its size in the United States.

Chief of Police James L. Beavers, whose vice crusade, culminating in the exodus of the scarlet women, attracted the attention of the entire country, indignantly declared that, if Dr. Batten made the statements, he said something that was not true.

Beavers Offers $1,500 Prize.

"I will give six months' salary—$1,500," Chief Beavers said, "to any reliable man who will go out on the streets of Atlanta and be solicited 19 times by women in a night, whether it be the same woman or 19 different women, as Dr. Batten said he was. The assertion is absurd and preposterous, as any fair-minded man knows.

Ministers of Dr. Batten's own denomination are as indignant over his assertions as are the city officials, declaring that the statements are lies and a slander on the city.

"My opinion is that Dr. Batten is talking through his hat," declared Dr. John E. White, pastor of the Second Baptist Church. "I heard him make practically the same statements in St. Louis last week and took him sharply to task. I told him I did not believe a word he was saying. I think Dr. Batten is afflicted with an overvivid imagination. He probably saw one woman on the streets at a comparatively late hour, and imagined that because she was on the streets she was soliciting.

Dr. White Has Investigated.

"I have personally investigated various reports of soliciting that have come to my attention and have not been able to find that any of them are based on actual occurrences. I have walked the streets of Atlanta at all hours of the day and the night, and in all portions of the city, trying to determine whether the scarlet women had really left the city.

"I find that, although they may still be here in small numbers, they are certainly not roaming the streets. I have never yet been solicited for immoral purposs, in all my wanderings about the city. Such statements as Dr. Batten makes are absurd."

Dr. Charles W. Daniel, pastor of the First Baptist Church, characterized the statements credited to Dr. Batten as part of a systematic effort to discredit the work of the men who have driven vice out of Atlanta, and declared the statements are lies and slander.

Could Not Happen Here.

"I can not believe that Dr. Batten made such statements," Dr. Daniel said, "but if he did make them, or if anyone else made them, they are lies and a slander on the city. Such things as he asserts happened could not happen in Atlanta. The city to-day is more moral and there is less vice than in any other city in the country."

Dr. W. P. Lovejoy, presiding elder of the Methodist Church, also characterized the statements made by Dr. Batten as lies.

"The assertions of Dr. Batten that slander on the name of Atlanta," Dr. Lovejoy declared. "I don't believe he had such experiences while here, and I don't believe any other man ever had. I have walked the streets of Atlanta at all times of the day and night, and I have never seen a single instance of what Dr. Batten declares is so plentiful. Atlanta is far ahead of other cities in the country in her advancement along moral lines.

"Dr. Batten's statement that Atlanta is worse than San Francisco ever was is absurd and preposterous. I have been in San Francisco, and thought I was not there very long, it was long enough to see that any man who says Atlanta is more corrupt than San Francisco is telling an untruth."

What Dr. Batten Claims.

According to Dr. Batten, he made his investigation when he, together with a Dr. Baley, of Philadelphia, was in Atlanta about three weeks ago. The interview which is credited to him follows:

"While I was in Atlanta three weeks ago I had a splendid opportunity to investigate conditions there. While they have eliminated the 'red light district' completely, they have not stopped solicitation upon the streets, and some of the women of the city are more corrupt than any I have ever seen.

"With Dr. Baley, of this city, we decided to take a walk down one of the city's prominent thoroughfares. I took one side of the street and he the other. I was solicited for immoral purposes 19 times, and my brother minister 21 times, each by different women. Three whom we talked to told us they could take us to places that were not suppressed, and from the descriptions they gave us, and from their proposals, can safely say that San Francisco, in her worst days, was no worse than the great Georgia city."

Preacher Again Charges Vice Here Is on Increase

PHILADELPHIA, June 5.—"Atlanta advertises to the world that it has solved the vice question. This is a joke."

So declares Samuel Zane Batten, of Philadelphia, who recently was in Atlanta and made a study of the vice situation. He declared to-day that Atlanta is morally worse than it was a year and a half ago, when it had segregated vice. In speaking of the present condition that exists in Atlanta, Rev. Mr. Batten said:

"A little over a year ago, when the segregated district was maintained, conditions were not as bad as they are to-day. With the closing of the houses of prostitution, the women scattered to every section of Atlanta, and instead of a vice district in one part of the city, the whole of the city soon became infested with it.

"Houses spran up on every street and the small hotels increased at a rapid rate. With the closing of the houses, the streets became alive with women, who would solicit every man she passed, and on getting a man she would take him to one of these small hotels.

"Stores, cafes and other places where near-beer and other such drinks were served soon became alive with them. And such places were the meeting places of the men and women.

"Owing to the lax laws in the State in regard to the chartering of clubs to sell liquor, a large number have sprung into existence. Here young men buy cheap whisky and they and the women mingle together for the sole purpose of prostitution. There is at the present time no less than 26 such clubs in operation, according to investigations I have made.

"Two men who were making an investigation of the vice question walked three squares in Peachtree Street, one on either side of the street. One man was solicited fourteen times, while the other received nine offers.

"The social evil always has had a strong hold in the South.

"I do not believe in segregation, but I do know that conditions were better in Atlanta under the system of segregation than those of the present time. Summing up the whole situation, Atlanta is morally worse now than ever before in its history."

DON'T TAKE THE WRONG MEDICINE

If Your Liver Gets Lazy You Need a Liver Tonic, Not Merely a Laxative for the Bowels.

Many people take a simple laxative when their liver gets sluggish rather than take calomel, which they know to be dangerous. But a mere laxative will not start a sluggish liver. What is needed is a tonic that will liven up the liver without forcing you to stay at home and lose a day from your business.

You have such a tonic in Dodson's Liver Tone. Dodson's Liver Tone must be all they claim for it because they guarantee it to take the place of dangerous calomel and agree to hand back the money with a smile to any person who tries Dodson's Liver Tone and is not satisfied with the relief it gives.

Dodson's Liver Tone is a harmless vegetable liquid with a pleasant taste, and is a prompt and reliable remedy for constipation, biliousness, sour stomach and the other troubles that come from a torpid liver.

All druggists give it their personal guarantee, and if you will ask about this guarantee you will protect yourself against imitations that are not guaranteed. Large bottle of Dodson's Liver Tone is 50 cents.

Singing Wins Ohio Girl $13,000 Bequest

LEXINGTON, KY., June 5.—Mrs. Blanche B. Mehaffey, a Cincinnati concert singer, has agreed to accept $5,000 in settlement of the Wilson legacy case here. Charles Wilson, of Brooklyn, will receive the same amount.

Charmed with the singing of Mrs. Mehaffey, Horace Wilson, formerly Secretary of the Kentucky Trotting Horse Breeders' Association, willed her his entire estate, valued at about $13,000.

Charles Wilson, his brother, contested on the ground that the singer used undue influence over his brother.

Negro Y. M. C. A. Gets Funds in $1 Canvass

"One dollar a man for the month of June" is the slogan adopted by the negro Y. M. C. A. for raising a building fund of $100,000. The hundred men on the canvassing committee asks $1 from every man and boy of both races in Atlanta.

Already, the committeemen say, contributions are coming in faster than expected. The committee is meeting twice a week.

The hope of the committee is to reach at least 2,000 men in June, then to continue the dollar-a-man canvass until all of the necessary $100,000 is paid or pledged.

Society Woman Made Mobile Game Warden

MOBILE, ALA., June 5.—Mrs. Nora Frederic Gibboney, appointed game warden for Mobile County Wednesday, the first woman to hold such an office, is one of the prettiest women in the South. She is well known in society circles.

Mrs. Gibboney is an expert shot and angler, and will patrol several miles of woods near her country home.

Bars Have Run on "Roosevelt Punch"

PHILADELPHIA, June 5.—Local hotels are making a specialty of "Roosevelt punch," the drink consisting of brandy, milk, and sugar.

The "Roosevelt Punches" are hailed as non-intoxicating, providing they are "long" on sugar and milk, and "short" on brandy. The beverage is having a heavy run at many of the bars.

Rhode Island 'Broke'; Can't Pay Governor

PROVIDENCE, June 5.—Governor Adam J. Pothier and other Rhode Island officials, including Judges and heads of departments, did not receive their monthly checks on account of an empty State Treasury. They were told they would have to wait a few days until some of the State's revenues came in.

The treasurer has just sufficient funds to pay the laborers and clerks.

OBITUARY.

Mrs. Sara Melton, 52 years old, died at 6 p. m. Wednesday at Mount Harmony, Ga. She is survived by her husband, J. W. Melton. Funeral services will be held from Mount Phagan Church at 2 p. m. Friday. Interment in churchyard.

Helen F. Jones, 8-month-old daughter of Mr. and Mrs. Paul Jones, of 22 Sybian Avenue, died at 4 a. m. Thursday at a private sanitarium. Funerdl services will be held from Poole's chapel at 3 p. m. Thursday. Interment at South Bend.

William G. Mobley, the 2-year-old son of Mr. and Mrs. J. G. Mobley, of 104 Cain Street, died at the home Wednesday morning. Funeral services were held from Lakewood Methodist Church at 9 a. m. Thursday. Interment at Mount Zion.

J. W. Davis, 53 years old, died at 8 p. m. Wednesday at the home, 47 Hendrix Avenue. He is survived by a wife and six children. The body will be sent to Fayetteville, Ga., for funeral services and interment.

Mrs. Emma M. Matthews, 53 years old, died at her home, 41 Belmont Avenue, Wednesday night. She is survived by four daughters—Mrs. Henry A. Morris, Mrs. Joseph Ivey, Mrs. Henry Ivey and Miss Esther Matthews—and a son, Robert Matthews. The body will be sent to Forest Park, Ga., where funeral services and interment will take place.

Mr. Batch, Little Jimmy, Howson Lott and other fun-makers supply enough laughter for the whole family for a week in the Comic Section of The Sunday American.

Former Premier of France Hurt by Auto

Special Cable to The Atlanta Georgian.

PARIS, June 5.—Aristide Briand, former Premier of France, had a narrow escape to-day when an automobile in which he was riding with M. Wilm, a Socialist member of the Chamber of Deputies, overturned. M. Briand was pinned beneath the machine and one of his shoulders was dislocated.

Wilm was only slightly hurt. Later M. Briand charged that, before releasing him from the overturned car, Wilm secured his camera and photographed the imprisoned statesman lying in the dust.

Mr. Batch, Little Jimmy, Howson Lott and other fun-makers supply enough laughter for the whole family for a week in the Comic Section of The Sunday American.

MRS. WILSON JOINS EUGENIC CAMPAIGN

Other Wives of Prominent Officials Form Women's Clinic in Washington.

WASHINGTON, June 5.—Mrs. John Hays Hammond has launched a movement here for "healthy marriages." At her home Mrs. Woodrow Wilson, Mrs. William Jennings Bryan and other well known official and society circle women of Washington met and discussed ways and means to prevent the marriage of the physically and mentally unfit.

A woman's clinic will be held in Washington with a view to interesting women of all classes. An educational campaign is to be conducted. Practical eugenics are to be taught. Already $1,000 has been contributed to help the work forward. Among the contributors and patronesses of the clinic are Mrs. Wilson, Mrs. Hammond, Mrs. Bryan, Mrs. Arthur J. Parsons, Mrs. Henry C. Perkins, Mrs. Richard Wainwright, Mrs. Julius Lansburgh, Mrs. E. G. Siggers, Mrs. G. D. Lamb and Mrs. Phillip Henry.

Dr. Elnora Folkmar, a hygiene expert spoke plaintly to the women who assembled at Mrs. Hammond's home. She advocated the examination by health officers of men and women before they are given marriage licenses. She urged the following methods to prevent the birth of "unfit children":

First—Education in sex hygiene, so that the wife may know that the husband has not only worldly capital but "biological capital."

Second—the application of corrective measures in the economic system so that early marriages may be the rule.

Third—the creation of a system whereby the woman may have morpower of selection in choosing a husband.

Fourth—The establishment of widows' pensions, so children may be reared in their own homes.

Fifth—More universal legislation against the marriage of persons physically and mentally unfit, preferably segregation and sterilization laws such as now exist in many States.

Sixth—The wiping out of the double morals standard of to-day.

"Infant resistance is a more important consideration than infant mortality," said Dr. Folkmar. "In the District between 60 and 70 per cent of the children who die in their first year are victims of poor equipment, and in many cases this can be traced to the sins of the fathers."

"Dr William II" Is Kaiser's Next Title

BERLIN, June 5.—"Dr. William II" will be the title the Kaiser is entitled to wear after his silver jubilee. The eleven great technical colleges of Germany propose to honor the Emperor's services to the cause of science and industry by bestowing the honoris causa engineering degree upon him on the 25th anniversary of the beginning of his reign on June 15.

The universities also are planning to make the Emperor an honorary of all their faculties. The Kaiser is already a Doctor of Laws of Oxford.

$3.50 Recipe Free, For Weak Men

Send Name and Address To-day—You Can Have It Free and Be Strong and Vigorous.

I have in my possession a prescription for nervous debility, lack of vigor, weakened manhood, failing memory and lame back, brought on by excesses, unnatural drains, or the follies of youth, that has cured so many worn and nervous men right in their own homes—without any additional help or medicine—that I think every man who wishes to regain his manly power and virility, quickly and quietly, should have a copy. So I have determined to send a copy of the prescription free of charge, in a plain, ordinary sealed envelope, to any man who will write me for it.

This prescription comes from a physician who has made a special study of men, and I am convinced it is the surest-acting combination for the cure of deficient manhood and vigor failure ever put together.

I think I owe it to my fellow-men to send them a copy in confidence so that any man anywhere who is weak and discouraged with repeated failures may stop drugging himself with harmful patent medicines, secure what I believe is the quickest acting restorative, up-building SPOT-TOUCHING remedy ever devised, and so cure himself at home quietly and quickly. Just drop me a line like this: Dr. A. E. Robinson, 4276 Luck Building, Detroit, Mich., and I will send you a copy of this splendid recipe in a plain, ordinary envelope free of charge. A great many doctors would charge $2.00 to $5.00 for merely writing out a prescription like this—but I send it entirely free.

EXPERIENCE

Minor children of deceased persons, and widows should be given the benefit of the very best judgment, founded in extended experience, in the management of their inheritances.

Judgment built upon successful experience of many years is offered by the

TRUST COMPANY OF GEORGIA

Capital and Surplus $1,800,000

Equitable Building - - Pryor Street

We Close at 1 P. M. Saturday—Shop Friday

Attend the Trunk Sale.

M. RICH & BROS. CO.

Curtains Cost Less.

Aftermath of the May Sale Causes a Remarkable

Muslinwear Clearance



The May sale of Muslinwear is history. In its wake **remain** scores of fine garments. They represent the broken lines and odd lots which inevitably **accumulate** throughout any **big** sale. Some of these garments are as fresh as the day they were first unpacked; most of them are mussed and counter-tossed. To-morrow and Saturday we **close them all out** at these **least** of little prices:

A Table of $2.50 to $3.50 Garments at $1.95

Here are fine Gowns—Princess Slips—Combinations—Corset Covers—Drawers. The materials are of choice nainsooks; the trimmings of charming laces, embroideries and ribbons. The styles are approved by fashion. All the garments need a pressing; some need a tubbing. It's little trouble to make such a big saving.

A Table of $4 to $10 Garments at $2.98

This table contains only Combinations and Princess Slips. Extra fine materials, but rumpled or slightly soiled.

$2.50 to $3 Petticoats at $1.49

Nainsook petticoats with deep embroidery flounces. One pretty style has beading at top ribbon run.

$12.50 to $20 Petticoats $4.95

These petticoats are made of the very finest materials and trimmings. But they are the wide styles carried over from last season, so we hurry them out at $4.95.

Drawers & Corset Covers Reduced

19c for 25c and 35c corset covers and drawers—Corset covers of soft nainsooks, lace, embroidery and ribbon trimmed. Half a dozen styles. The drawers of soft nainsook; legs are finished with lawn embroidered ruffle.

33c for 50c and 75c corset covers and drawers—Fresh, attractive styles; 6 models in corset covers; narrow, umbrella and regulation leg styles in drawers.

98c for $1.25 to $2 corset covers and drawers—About 10 styles in corset covers, trimmed as plainly or elaborately as you please. Drawers include the new narrow leg styles, some slashed on side, lace and ribbon trimmed. Others are embroidery; some also trimmed with embroidered galloons.

Great Bargains in Gowns

73c for actual $1.25 gowns—One of the best numbers is made of fine nainsook. Slipover style. The yoke is prettily embroidered in imitation Madeira work and linen lace trimmed.

$1.49 for $2.50 to $3.50 gowns—Slipover and empire styles, some of the latter having busts made entirely of laces or embroideries. Other gowns trimmed in Cluny and shadow laces.

$3.98 for $6 to $8 gowns—beautiful materials and trimmings, plainly or elaborately trimmed in the finest laces, embroideries, etc.

$8.75 for $10 to $25 gowns—the greater part of these are worth $12.50 to $25. Round neck and empire styles. Trimmings include real Irish and real Cluny laces.

(Second Floor)

$7.50 Grey Switches $5.95



These are the famous "Paristyle" hair goods. We and the manufacturer guarantee the quality—the hair is thoroughly sanitary. Soft, wavy texture, full uniform length, fine and wavy. 24 inches long. In about every shade of grey.

Other Switches also not in grey.

$7.50 Switches, $5.95 | $4.00 Switches, $2.95
$5.00 Switches, $3.95 | $2.50 Switches $1.95

These switches come in about all shades save grey.

$7.50 Transformations, $5.95 | $5.00 Transformations, $3.95
$6.00 Transformations, $4.95 | $2.00 Transformations, $1.50

In about all shades save grey.

A Refreshing Hair Shampoo

will do your hair worlds of good. It will cleanse the scalp; let the roots of the hair take stronger hold; start oil glands to working. Shampoos are given by experts. 50c.

RICH'S BEAUTY PARLORS are the most perfectly appointed in the South. Luxuriously furnished private booths, expert attendants; finest sanitary arrangements possible. Most of the treatments—manicuring, facial and scalp massaging, hairdressing, etc., are 50c. 15 tickets for $5.

(2nd Floor)

25c & 29c Imported Soaps 10c

These are the high-grade toilet soaps from Roger & Gallet, Piver's and Violet. They retail everywhere at 25c to 29c a cake. Choose here to-morrow at 10c.

12c for the famous "4711" Glycerine soap. White Rose, Lily of the Valley or Violet odors.

18c for 25c "4711" bath crystals, perfumed.

29c for "4711" Vegetal toilet water.

42c for Mme. Isbell's 50c size face powder.

42c for Mme. Isbell's 50c Turkish bath oil.

39c for Bradley's 50c toilet water. 4-oz. size.

19c for Bradley's 25c toilet water. 2-oz. size. Woodland, violet and Nile rose.

29c for Rich's 65c violet toilet water.

11c for Bradley's 15c talcum powders. Woodland, Fancita, Nile Rose.

11c for Lazell's 15c Masseta talcum powder.

17c for 25c Perspiro or Deodorant—destroys all odors from perspiration.

50c Lazell's or Violet Face Powder 25c

5c for 25c celluloid back tooth brushes. Have real bristles. After a month or two the bristles come out.

19c for 25c and 35c buffers. Wood back with detachable chamois.

18c for 25c and 35c real bristle nail brushes.

19c for 25c, 35c and 50c hard-rubber combs. All coarse or course and fine combination.

9c for 15c manicure sets, including file, orange stick, emery boards.

19c for 25c COLORITE for renewing old straw hats.

Clearaway of Emb'd Robes

Prices Drop to Less Than Half

Every colored embroidery robe in stock now drops under one of two prices. There at 47 in all, diversely of

Crepes—Voiles—Lingerie—Ratines.

Some are white embroidered in black; some are white embroidered in colors; some are colors self-embroidered. All are of this season. Smartly embroidered in French, solid eyelet or the new Bulgarian work. Savings run like this:

All robes worth up to $12.50 are $5.95

All robes from $13.50 to $18.50 are $7.95

All White Robes Reduced a Third

Your unrestricted choice of any white embroidered robe in stock at a straight third less than the former prices.

Were $15 to $60, now $10 to $40.

Just 4 More Days of the

Summer Linen Sale

THIS is fair warning that if you don't buy your linens, towels and bedding within the next four days that you will have to pay more money thereafter. The Linen Sale ends June 10, not to be repeated until next January.

(Main Floor, Left)

Clean-up of Wash Goods

Former prices to 50c, now at **10c**

Broken lines and odd lots of imported Zephyr ginghams and Irish dimities in various designs and patterns, and plain shades in all linen lawns and lingerie batiste and French organdies.

P. S.—These goods were formerly priced at 25c to 50c a yard. At this clean-up price of 10c we can accept no phone orders, nor returns. None sent C. O. D.

Linen Remnants at Half Price

Best pieces sell first, hence these linen remnants include our best sellers. White and colors in suitings, waistings and dress linens. Lengths 2 to 6 yards. All marked at the regular price. Make your selection and pay just half.

None returnable—none sent C. O. D. Ready at 8:30.

Val Laces 10c to 20c

An Importer's **close-out** lot of pretty round-thread Val laces. Matched sets of edges and insertings 1 1-2 to 2 1-2 inches wide. **Identical** patterns have **sold** over our counters at 10 to 20c a yard. Choose here to-morrow at 5c.

At 5¢ YD.

(Main Floor, Right)

ECONOMY BASEMENT

White Canvas Pumps



$1.49

Splendid $2.25 values. Flat ribbon bow, leather heels and turn sole.

Also about 100 pairs of Patent and Tan strap pumps and lace Oxfords. $3.50 values, $1.49.

M. RICH & BROS. CO. M. RICH & BROS. CO.

Davison-Paxon-Stokes Company

It Is a Pleasure to Shop in This Big, Cool Store

The Store Closes at One o'Clock Saturday

A Week-End Dismissal of Much Good Merchandise Attended by the Lowest Pricing of the Season

Right at the Threshold of Summer the Store Seeks to Close Out Short Lots and the "Too Manys"

Which Means a Day and a Half of Uncommonly Good Opportunities Ahead

Friday will be a very busy day---as foretold in the news given below---Saturday you will have a whole day's shopping to do in five hours, but, to make up for fewer hours, we have added many advantages in the way of lowered prices.

First Floor

Linen Laces Up to 15c at . 8c yd

Which means an appreciable event. There are edges, insertions and beadings, many in matched sets, widths ranging from 1-2 to 2 inches. Laces that are priced here daily up to 15c are assembled for this sale at 8c yard.

50c and 65c Plaitings at . . 39c yd

Very dainty net and chiffon rufflings and plaitings; white, cream and black.

25c Neckwear at 10c

Fresh Neckwear transforms a dull gown.

Nor need the cost be great—as this sale will prove. A variety of stylish new collars—square or round sailors, to wear with blouses, also jabots and stocks, the kinds that are priced regularly here at 25c, are to be had in this sale at 10c.

A Sale of Veilings at . . 19c yd

How the right Veil can improve a woman's summer hat is almost beyond belief until you have made the experiment. Here are many becoming veilings, black, white and colors, from which you may choose at 19c yard.

400 Pairs Long Silk Gloves at . 69c pr.

White and black—16-button length, double tipped silk Gloves, in all sizes. For this sale at 69c pair.

Fans, Too, Have Their Prices Clipped

Japanese Paper Fans, new and very artistic. A special collection at 11c each.
25c Fans at 19c each.
35c Fans at 29c each.
50c Fans at 43c each.
75c Fans at 69c each.
Satin Palm Porch Fans, two for 5c.
Bamboo Fans, 10c each, three for 25c.

White Hose

We have made special preparation to supply the unusual demands of the season.

These of special interest—all white:

Medium weight cotton or silk-lisle Hose, 25c pair.
Gauze lisle Hose at 35c pair.
Imported silk-lisle Hose at 50c pair.
Silk-boot Hose at 50c pair.
All-silk Hose at $1.00 and $1.50 pair.

Misses' White Hose

Plain, lisle, shaped Hose; 25c and 35c pair.
Silk-lisle Hose, 50c pair.
All-silk Hose, $1.00 pair.
Ribbed Silk Hose, 50c pair.
Ribbed lisle Hose, 25c and 35c pair.
Infants' and Children's plain white lisle Socks, 25c pair.
Silk-lisle Socks, 35c.
All-silk Socks, 35c and 50c pair.

Beautiful Ribbons at 19c
Instead of 25c and 30c

Girls are all asking for fresh hair bows, new girdles and sashes. These pretty novelty Ribbons will fill their needs at an appreciable saving.

Persian, Dresden and floral effects; 5½ and 6 inches wide.

Second Floor

59c to $1.00 Silks at . 29c yd

Important among savings opportunities in this sale will be this outclearing of Silks. A very wonderful variety of kinds and colors. Silks for daytime and evening dresses; for afternoon frocks; for street costumes—in fact, one could find Silks in the assortment for purposes too numerous to mention.

Soft messalines, for instance, in pinks, blues, lavender, wistaria, greens, browns, taupe, silver, amber, etc. Taffetas in solid colors—all evening shades and white. Novelty Silks galore; also smart striped and checked effects.

The opportunity is one that will appeal to many women who know how unusual the pricing is—29c yard, for regular 59c to $1 Silks.

Novelty Wool Suitings at . . 49c yd

Including good mohairs which are so much in demand just now for traveling suits and dresses and for bathing suits; blue or black with white pin stripe; also pretty wool fabrics for separate skirts, tans, browns, grays, reds, blues and mixtures. All priced for this sale at 49c yard.

Danish cloth is a good fabric for Bathing Suits.

Here it is in white, black and colors, at 25c yard.

A Very Unusual Pricing of Popular Dress Cottons

15c Yard for 25c Fabrics

Such as silk-mixed zephyr tissues, Egyptian, sheer cotton tissues, Bedford cords—all new, this season's goods, in a great variety of fashionable patterns: stripes, checks, plaids, figured effects. They are priced here regularly at 25c—you may buy them in this sale at 15c yard.

25c Madras at 15c Yard

Renfrew zephyr madras, 30 inches wide, in stripes, checks and plaids; very fine quality. For Friday and Saturday's sale it is priced at 15c instead of 25c yard.

Summer Table Linen Should be Different

Should be especially snowy and dainty and light, should launder easily and should be inexpensive. Here are linens that meet those requirements, and note the special prices:

60c Damask at 48c yard

Snow-white, bleached Damask, 72 inches wide.

$1.00 Napkins at 75c Dozen

18-inch bleached mercerized Napkins—hemmed ready for use.

59c Sheets at 47c

Twenty dozen Armorside welded seam sheets, 76x90-inch size. Special for this sale only at 47c each.

Third Floor

Some Special Undermuslins at Very Special Prices

Combinations For Instance at . 49c

Corset cover and drawers, they have imitation hand-embroidered yoke, very pretty—another style is lace trimmed, with beading and ribbon finish. Garments of wonderful value at 49c.

Combinations at 79c

There are at least ten styles to select from, and every one a good style. Corset cover and drawers combined. Choose from various pretty trimming conceits, laces, embroideries, medallions, beadings and ribbons.

Children's $1.25 White Pique Hats at $1.00

These cunning little Hats are very popular just now. They are made with button-on crown, brim has embroidered scallop edge; trimmed with pink or blue ribbon which can easily be removed for laundering. They are pefectly fresh, new, immaculate, just ready to adorn some pretty little head. For this sale, priced at $1.00 instead of $1.25.

A Sale of Girls' Hats at $1.00

Regular $2 to $3.50 Hats

Stylish, pretty straws, smartly trimmed; ideal hats for traveling and for general wear. Quite a number to select from at this special price—$1.00.

Infants' $1.25 Caps at 89c

They are all new and exceedingly dainty and pretty—fresh, crisp and immaculate; made of fine, sheer materials, and beautifully trimmed and finished.

New Wash Suits for Boys at 98c

Suits that are uncommonly good too at that price—they are new, have just come; made of white linene, with big blue or red sailor collar trimmed with white braid; Russian style. Sizes 2 to 6 years. There will be busy buying of these Suits to-morrow—for mothers will readily realize their unusual value and good style.

"Model" Brassieres at 49c

Women like "Model" Brassieres because they are inexpensive—one can have twice as many—then they are so prettily made that no corset cover need be worn over them. At 49c there are several styles to select from. Some have square yoke formed of embroidery, others are trimmed with medallions, and others are plain, with a finish of very narrow embroidery edge.

75c Night Gowns at 50c

Good summer-time Gowns—made chemise style, square yoke of wide embroidery band, finished with lace.

Fourth Floor

An Outclearing of Suits, Dresses, Skirts, Coats Etc.

The choicest and most distinguished of midsummer garments—Suits and Dresses and Skirts to be sold at two absurdly low prices—

$4.95
$14.95

And they are precisely the sort of midsummer Suits, Dresses, etc., that people are buying every day at full prices.

But listen:

$10 Linen Dresses at $4.95

They are made of the very best linen, in the becoming and popular Russian style, of white and colored linen combined, with wide crush girdle of silk in contrasting color. Entirely new and very smart.

$8.50 to $10.00 Lingerie Dresses at $4.95

Some simple, some actually elaborate, but all possessing value and desirability far surpassing your expectations, at this price. We have never had more charming Dresses at so small a cost.

New—they have never been shown in stock.

Beautiful white grenadines and lingerie cloths; some have trimming of velvet, old blue, rose or black, and lace bands; others are embroidered and lace trimmed.

$8.50 Dresses at $4.95

Dainty, cool little frocks, all one-piece style, of many different materials—striped and figured voiles, ratines, crepe voiles, novelty crepes—in all the pretty blues, pinks, lavender, white and the combined colors so popular this season. You may choose from these scores and scores of charming Dresses, at $4.95 instead of $8.50.

$8.50 to $12.50 Silk Dresses at . . $4.95

Foulards, messalines, Shantungs—browns, blues, grays, black-and-whites and natural shades.

$29.75 to $40 Dresses at . . . $14.95

Delightfully surprising as to fashion and to price. Just the thing for afternoon affairs, for dances at the club, for dozens of occasions during the summer. The materials are crepes, grenadines, voiles, fine ratines; in white and the new colors. Very elegant, high-class Dresses—they are priced, as they hang in their cases now, $29.75 to $40—you may buy them in this sale at $14.95.

Fourth Floor---Continued

$25 to $39.75 Silk Dresses at . . $14.95

Shimmering charmeuse, soft, rich crepe meteors, crepe de chines and silks of very fine qualty. They are afternoon and evening dresses—just such as will be needed all summer. Choose from an assortment of fashionable shades and colorings.

$20 to $34.75 Suits at $14.95

Thirty-five beautiful two-piece Suits of ratine and linen; white and colors. Stylish Suits—they will hurry out to-morrow, at this price.

$25 to $40 Wool Suits at . . $14.95

Only sixty Suits in this assortment—they will change hands quickly when women see them to-morrow at this price. Smart wool Suits in blues, mixtures and black. Our regular $25 to $40 Suits, to go at $14.95.

$8.50 Separate Skirts at $4.95

One of the most necessary items on the woman's summer wardrobe list.

Here are pretty, new wool Skirts, in light color tans, grays, mixtures; also navy and black; serges, whipcords and Bedford cords. Priced for this sale at $4.95 instead of $8.50.

Plenty of large sizes.

Raincoats at $4.95
Linen Auto Coats $4.95

Fifth Floor

Note How You May Buy Willow Grass Rugs

$1.50 Rugs at 98c--36x72 inch Size
$3.00 Rugs at $1.98---54x90 inch Size
$5.00 Rugs at $3.65---6x9 foot Size

Artistic, Sanitary, Economical, Popular Floor Coverings

Willow Grass Rugs are soft and pliable—they can be used the year 'round for every room in the house, but for the summer they are a decidedly practical and desirable floor covering for cottages and porches.

They are real works of art, and carry beauty and attractiveness to any home.

$2.00 Axminster Rugs at $1.48

27x54-inch size—these Rugs in "hit and miss" pattern, made from the ends of yarns. They are the same quality identically, as our $2 Rugs—there are only 100, and you may buy them at $1.48 each.

Fresh Draperies Are Needed for the Home

Here Is How You May Buy Them in This Sale

Beautiful scrims, voiles and marquisettes, in new and artistic bordered effects, and all-over designs. Colors to suit any decorative scheme.

20c Scrims at 12½c yard.
25c Scrims at 17c yard.
30c Scrims at 20c yard.
35c and 40c Scrims, Voiles and Marquisettes at 25c yard.

Curtain Nets Lower Priced

50c Nets 35c a yard
60c and 65c Nets at 45c yard
75c Nets at 55c yard
85c Nets at 65c yard
$1.00 Nets at 75c yard
$1.25 Nets at 95c yard

JUDGE GUARDED AT THE TRIAL OF MILITANTS

Police Throng Court When Merchants' Suit Against Suffrage Leaders Is Called.

Special Cable to The Atlanta Georgian.

LONDON, June 5.—With the court house guarded by policemen and Justice Darling safeguarded by detectives, the suit of a number of West End merchants against Mrs. Emmeline Pankhurst and other influential members of the Women's Social and Political Union for damages to windows and other property, growing out of the militant suffragettes' violence campaign, began to-day before a special jury.

Among the defendants, in addition to Mrs. Pankhurst, are Mrs. Flora Drummond, Sylvia Pankhurst, Christabel Pankhurst, Mr. and Mrs. Pethick Lawrence and Mrs. Luke.

The extraordinary police precautions gave rise to a report that Justice Darling had been threatened with death.

Emily W. Davison, the militant suffragette who was badly hurt yesterday when she tried to break up the Derby on Epsom Downs by grasping the bridle of King George's horse, Anmer, gained consciousness between 1 and 2 o'clock this afternoon, having lain in a state of coma nearly 22 hours. She was able to take nourishment and hope was revived among her friends that she would pull through.

The Women's Social and Political Union, of which the Davison woman is a member, sent flowers and delicacies to the hospital to-day and engaged a special apartment and special doctors and nurses to care for the woman, who has nearly made a "martyr" of herself.

Jockey H. Jones probably will not be able to ride again for half a year.

Queen Mary, who witnessed the tragic incident from the royal inclosure, was greatly shocked.

Epsom Downs Track Now Guarded Closely.

EPSOM, ENGLAND, June 5.—Precautions of the most drastic nature were taken to-day to guard the Epsom race course to prevent a repetition of the disaster of yesterday when a militant suffragette tried to break up the running of the Derby. If it is necessary, it is said, King George is prepared to authorize the presence of soldiers at the race course to help police it.

The chief evnt on th program today was the Coronation Cup. King George's horse, Anmer, with which the militant interfered, was entered in this event.

Mutes Debate Plan To Remove School

MACON, GA., June 5.—The annual meeting of the Georgia Association for the Deaf and Dumb is in progress here, with more than 100 members in attendance. More are expected to arrive during the day. The convention was opened by President I. H. Marchman, of Atlanta.

There will be an open discussion this afternoon on the proposal to recommend to the Legislature that the school for the deaf be moved from Cave Springs.

550-lb 'September Morn' Model Jailed

FARRELL, PA., June 5.—When Constable George Bird called at the home of "Big Annie" Long—weighing 550 pounds—with a warrant charging disorderly conduct, he found her wearing only a broad smile. She declared her clothes were hidden.

Bird seized several lace curtains, wrapped them around her, bundled her into a dray and carried her off to jail.

Congress to Take Up Mississippi Dredging

WASHINGTON, June 5—Chairman Sparkman, of the House Rivers and Harbors Committee, to-day announced that beginning July 7 his committee will make an exhaustive inquiry into a project to improve the lower Mississippi River from the passes to the mouth of the Ohio.

The expenditure of about $60,000,000, ranging over a period of years, is contemplated.

Wall Street Victim Ends His Life in Leap

NEW YORK, June 5.—Worried to the point of insanity over losses sustained in Wall Street in the present slump, Dr. Stephen C. Storck, a dentist, jumped to his death from a window of his home on the eighth floor of a fashionable apartment hotel today.

Mrs. Storck saw her husband's death leap.

2 Women Poisoned In Chattanooga Cafe

CHATTANOOGA, June 5.—Mrs. Frank Bell, of Birmingham, and her sister, Mrs. Fred Lovery, are seriously ill from ptomaine poison at the home of their mother on Lookout Mountain.

They say something they ate for lunch in a Chattanooga restaurant made them ill.

Happy Hooligan starts to break into society—A fine feature in the Comic Section of The Sunday American.

White City Park Now Open

It's a Gay World the Doc Is Living In

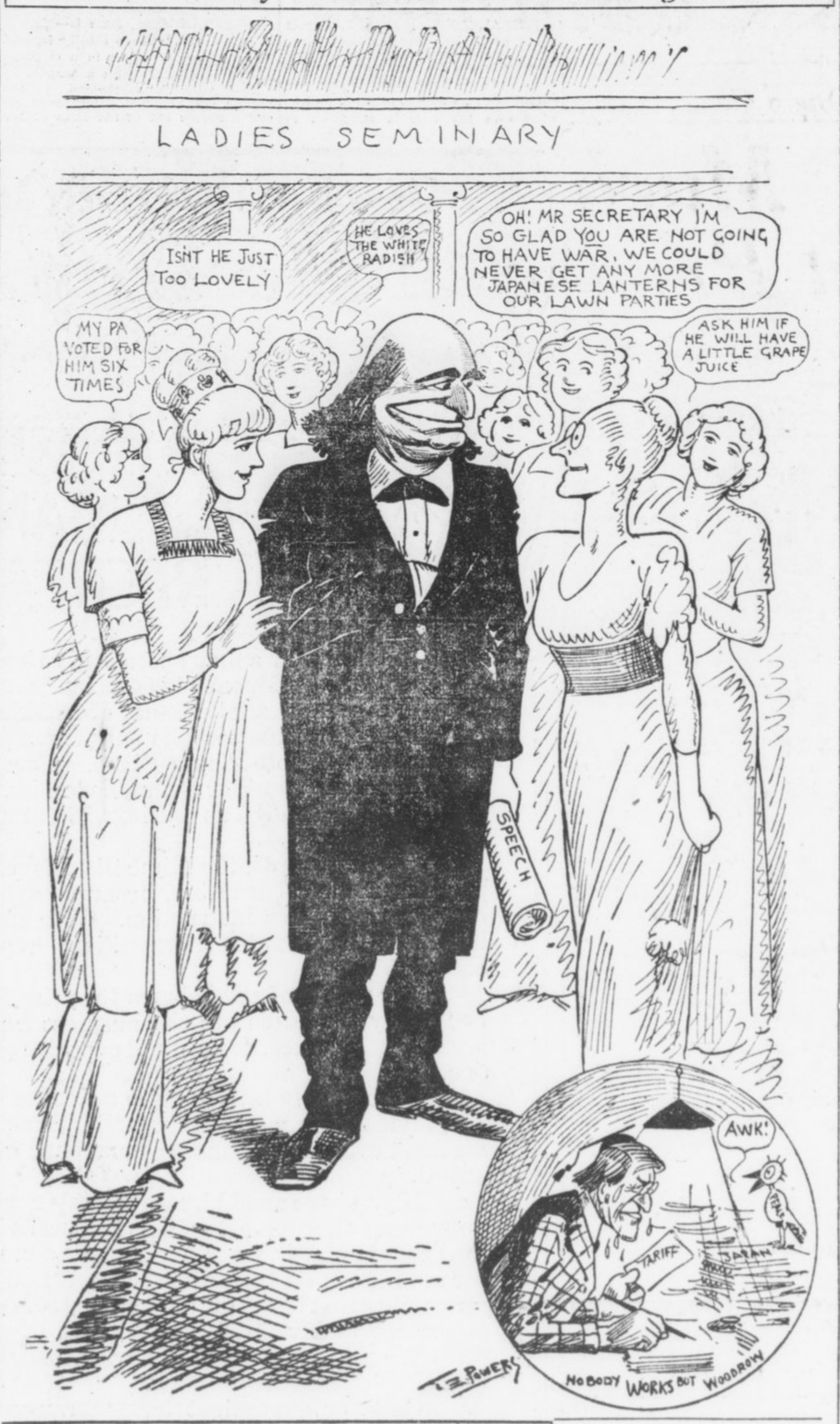

When the Doc Speaks to the Girl

By JAMES J. MONTAGUE.

THERE'S a murmur in the class room, there's a flutter in the frat;
As the eager misses wonder how they'll look in this or that.
Fled are thoughts of "proms," and dances, dips and tangos are forgot;
Banished—for at least a fortnight—is the dear old turkey trot.
And throughout the seminary voices musically repeat:
"Won't it just be grand to see him? Isn't he the cutest sweet?"
So they wait with wild impatience, in their loveliest array,
Till they hear the Doc address them on their graduation day!

UP the driveway rolls a motor, and the girls in furious glee
Shout (correctly) all together: "Goody! Goody! It is he!"
Hand in hand they circle round him with their cultivated grace,
While he looks upon them brightly with his gentle, kindly face.
And a cheer like liquid silver echoes sweetly through the air
As he takes his new silk hat off and reveals his baldish hair.
For not Faversham nor Hackett—no, not even Edward Bok—
So delights the dear young ladies as their good old friend the Doc.

WHAT to him is dreary statecraft—let the hands take care of that—
When these young hearts all are beating with a welcoming pitter pat?
What are protocols and papers which assistants bid "Sign here!"
When these shining morning faces speak soft praises in one's ear?
Gayly now they gather round him while the minutes hurry fact,
And he's thrilled as he discovers that he's found his job at last!
Happy Doc! More happy maidens! How their hearts leap! Well they may!
When they hear the Doc address them on their graduation day!

Arguments Ended in Alabama Rate Case

Arguments in the rate case in which the L. and N. and the State of Alabama are at loggerheads over a proposed 2 1-2-cent passenger fare closed Thursday afternoon.

Judge Grubb having issued a restraining order, a temporary injunction is sought by the railroad. Whether the decision in this hearing will be appealed to the Supreme Court or whether the case can be tried on its merits so as to get it to the Supreme Court just as quickly is the only question. In one form or another the case will go to the highest tribunal.

FEARFUL CASE OF PILES CURED

Suffered Intensely. Resinol Brought Instant Relief.

The same soothing, healing, antiseptic medication that makes Resinol so remarkably successful for skin troubles, affords immediate relief in the most distressing cases of itching, painful and bleeding piles. Miss Mazie Russell, 1254 N. Gay Street, Baltimore, writes:

April 24, 1913.—"I had a most severe case of piles. I suffered day and night. I could not sleep or even lie down, and everyone told me the only relief for me would be an operation, and that I dreaded. I was almost wild with pain. I read of Resinol Soap and Resinol Ointment and sent for samples. The first application gave me instant relief. After using only two jars of Resinol Ointment and Resinol Soap, I can truthfully say that Resinol completely cured me.

"I hope all other poor sufferers will read of Resinol, as I know it will help them as it did me, for I can never say enough in praise of it—for it does more than is even claimed for it."—(Signed) Mazie Russell.

Better proof, even than such a letter, is to try Resinol yourself and see how quickly the trouble disappears. For free trial write to Dept. 46-S, Resinol, Baltimore, Md. Resinol Ointment and Resinol Soap are sold by all druggists.

MISS MORGAN SEES NO HARM IN TROTS

NEW YORK, June 5.—Miss Anne Morgan, daughter of the late J. Pierpont Morgan, sailed to-day for Europe on the liner La France, the same ship on which her father's dead body was brought home. Just before leaving, Miss Morgan gave out an interview, in which she put the stamp of approval on the turkey trot, which has been banned here and abroad as immoral.

"If people want to dance it, let them go ahead," said Miss Morgan. "I don't see any harm in it. Everybody seems to be doing it."

"Did you ever dance it?" asked a reporter.

"Certainly not," replied Miss Morgan, with emphasis.

The sailing of the ship was delayed fifteen minutes until J. P. Morgan, Jr., could say good-bye to his sister.

Rev. Dr. John E. White has a splendid article in The Sunday American on "The House of Our Fathers." Everybody should read it.

BALTIMORE READY TO GREET AD MEN

BALTIMORE, MD., June 5.—Many novel features have been planned for the annual convention of the Associated Advertising Clubs of America, which will begin a week's session next Monday in the Fifth Regiment Armory here.

Sermons will be delivered by delegates from the pulpits of about thirty local churches next Sunday.

Eight men from the Cross Country Club, of Washington, will take part in a forty-mile relay race Monday. They will carry a message from President Wilson, at the White House in Washington, to President Shay, of the Baltimore Advertising Club, at convention hall.

Each man will run five miles and the sanction of the Southern Athletic Association is expected to be secured, so that the feat will go down officially as a record for a relay run.

Governor Goldsborough and his staff will lead the club's pageant through the streets Monday night.

Elaborate advertising exhibits are being erected at the convention hall.

CHAMBERLIN-JOHNSON-DuBOSE CO.

Atlanta New York Paris

A Sale of Gloves

The Kinds Wanted for Right-Now Wear at Great Savings

Buy a summer supply!

In that direction lies economy, for these are the gloves that women want right now and will want during the next few months—fabric gloves and chamois gloves. Why such prices, then? Not because the gloves are any but the most desirable, but because we are tonicing the glove stock, putting it in good order—all to your benefit.

You may enjoy these prices all day Friday and Saturday, when the store closes at one o'clock.

50c Lisle Gloves, two-clasp, tan, brown, navy, black and white. Not all sizes in every color, but all sizes included **29c**

$1.00 Silk Gloves, gloves in fine favor right now, those with the tucked wrist, may be had in apricot, wistaria, reseda and old rose, at **29c**

$1.25 Chamois Gloves, one-clasp, natural shade. They are beautifully ideal gloves for summer wear. All sizes from 5½ to 7½, at **59c**

$1.00 Silk Gloves, sixteen-button length and made by Kayser, in pink, light blue, tan, brown, reseda, navy, lavender and mais— all sizes, at **59c**

$1.75 and $2.00 Silk Gloves, Kayser's sixteen-button, embroidered silk gloves, and the silk is Kayser's heavy quality. In tan, brown, pink, light blue, old rose, green, lavender, light gray and taupe, at **98c**

"Your Ribbons Are the Prettiest in Town"

We have heard this not once, but many times these last few weeks since the season for sashes and ribbon trimmings has opened in earnest.

And not only are they the prettiest, but they are most remarkably priced, due to some smart buying that we did right in front of the season.

But see for yourself, therein lies better proof than all that we or our friends could say. See these—

Brocaded and Flowered Ribbons at 49c yard, doubtless the most unusual values we have known at this price. Six and eight inches wide, the flowered ones in colorings that seem hand-painted and the brocades are rich—pinks, light blues, lavenders, Nile, mais and white.

New Bulgarian Sashes, $2.00 to $4.50, fringed and embroidered ends, wanted right now to add a touch of color to white frocks and for trimming hats.

Messaline Ribbons at 25c a yard. Every color is here and the quality of messaline is that soft quality that is not easily crushed. They are six inches wide.

Warp Print Ribbons at 35c a yard. Compare them with ribbons you have formerly considered splendid value at 50c a yard. They are five and six inches wide and the colorings and patterns are exquisite.

A Fine Bit of Embroidery News

The Gist of It Is Splendid Savings

Told briefly—but the most elaborate telling of it would not affect the **values;** the woman who reads this simple announcement will **sense** the unusual merits of this occasion—the good news reads like this—

Swiss and Nainsook Baby Sets Half-Price

The edges are three to eight inches wide. The insertions are one-half inch to one and one-half inches wide.

Then there are ribbon beadings and the finest of little entre-deux.

Patterns—you will call them "sweet" and picture at once the charmingest dresses, waists and underwear that they will make.

Regularly 20c to 85c a yd.
Now 10c to 42 1-2c a yd.

$16.50 Embroidered Robe Patterns $10.00

Here's a summer frock, a charming summer frock at a saving of $6.50!

Batiste and Voile robes in white and colors embroidered in colors. The embroidery shows in borders, blind patterns—dots of various sizes, florals, sprays—choose from pink, light blue, tan, lavender.

A Sale of Art Goods

Notable among the art goods that have their prices reduced to effect a brisk clearaway are

Royal Society Packages

And Peri Luster packages. Included are combination suits, skirts, misses' gowns, scarfs, pillow covers, baby jackets, pin trays and the like with the floss for the embroidering.

These were regularly $1.75, $1.50, $1.00, 75c, 25c. Now they are **$1.00, 75c, 50c, 25c, 10c.**

Single and split zephyr, regularly 5c an ounce, is **1c.**

Curtain and pillow bands, regularly 50c and 35c a bolt of 4 1-2 yards, are **15c and 10c.**

Antique crash centers and scarfs, regularly 50c, are **10c.**

Stamped white linen handbags, regularly 75c and 50c, are **25c and 10c.**

Stamped linen—natural shade—scarfs, centers and pillow covers, regularly $1.25, 75c and 50c, are **75c, 50c and 25c.**

Silk, cotton and chenille dress cords, all colors, regularly $1.00, 75c and 50c, are **75c, 50c and 10c.**

Agents for Butterick Patterns and Publications

Chamberlin-Johnson-DuBose Co.

BOYS' HIGH PUTS OUT RECORD CLASS

Graduates of Three Departments Take Part in Commencement Exercises Friday Night.

Boys' High School will graduate the largest class in its history Friday night at the Grand Opera House. Sixty-four will receive diplomas. Of these 24 have been students in the classical course, 11 in the scientific course, and 29 in the commercial course.

Sam Eplan will represent the commercial department in an oration, "The Gospel of Service," and Joseph H. Stanfiel will deliver the valedictory.

Roy W. Manning, with the oration, "Universal Peace," and Ernest Lowenthal, with the oration, "Woman Suffrage," will speak for the literary department. The valedictory will be delivered by Bascom H. Torrance.

Walter R. Daley, president of the Board of Education, will present diplomas to graduates, and Harold Hirsch will make the award of medals and scholarships. The Holzman medal will be given the member of the senior class with the highest scholarship. The Atlanta Chapter of the U. S. Daughters of 1812 offers a medal for improvement in physical culture.

College Scholarships Given.

Among the scholarships are the Harold Hirsch scholarship to the University of Georgia and scholarships to Emory College, Mercer University, University of North Carolina, Washington and Lee, University of the South, Tulane and Davidson.

The faculty of the high school will occupy seats on the stage during the graduation exercises. Faculty members are Professor Dykes, principal, and Professors R. C. Little, Eugene Ragland, H. O. Smith, J. V. Hodges, J. H. Smith, W. C. Lowe, A. S. Gaffney, E. C. Phillips, T. H. Smoot, J. W. Simmons, L. P. Wilson, A. C. Whitehead and L. O. Kimberly.

Boxes will be occupied by members of the Board of Education, which is made up of W. R. Daley, president; George M. Hope, vice president; Mayor James G. Woodward, A. H. VanDyke, W. O. Stamps, Walter H. Rich, Dan W. Green, James L. Key, Dr. G. Y. Pierce, W. M. Anderson, Claude E. Buchanan and A. P. Morgan.

Names of Graduates.

The members of the graduating class are:

CLASSICAL COURSE — Arthur Samuel Armistead, Robert Glenn Bell, Herbert Ong Calhoun, Samuel Charles Chandler, James Lamar Carson, Edwin Martin Cooledge, Charles Benton Cotney, Raymond Parks Englett, Spencer Augustus Folsom, Lawrence James Fox, Evelyn Harrison Hamilton, Preston Brooks Holtzendorff, Jr., George Brown Hoyt, Jerome Bearce Johnson, Rolling Henry Jones, Thomas Wharey Little, Edwin Payne Lochridge, William Lowndes MacDougall, Arthur Charles Neuschulten, James Franklin Price, Jr., Lewis Packard Rosser, Jr., Herbert Charles Sams, Bascom Hurt Torrance, James Waddell Setze.

SCIENTIFIC COURSE—Lauren Goldsmith, Robert Daniel Bedinger, Guy Ernest Lipscomb, Ernest Heyman Lowenthal, Eugene Thomas Johnson, Roy Walker Manning, Bernard Neeson Neal, Patrick Elihu Seawright, William Robert Wash, Samuel Asa Small.

COMMERCIAL COURSE—Paul Robbins Allen, Frederick Wilhelm Anderson, James Brannen Asbury, Walker Akers Bloodworth, Paul Albert Benning, Hugh Anderson Butler, Hyman Cohen, James Edwin Coleman, James Lawrence Courtney, Samuel Eplan, Herman Falcovitz, John Forest Gee, Mitchell Ginsberg, Tom Henley, Roy Edward Hoffman, Frank Frederick Lefkokk, Edward Carey Lynam, Joab Olin Mangum, Charles Morris, Robert Raymond McCullouch, Samuel Lyons McKinney, Hiram Taylor Nichols, Louis John Pioda, John Theophilus Smyly, Joseph Hunter Stanfiel, Samuel Louis Taylor, Luther Deck Wallace, John William Welch, James Robertson Wilkie.

Many Get Tickets For Tech Luncheon

Applications for tickets to the Tech luncheon at the Capital City Club on Wednesday are being received in large numbers. As the capacity of the club's ball room and adjoining rooms is limited to 500, those who hasten have the best opportunity to get seats.

Robert F. Maddox, president of the Capital City Club, is in charge of the luncheon. Mel R. Wilkinson is chairman of the Chamber of Commerce committee on arrangements. A. R. Colord is chairman of the committee of the Atlanta alumni.

Non-resident graduates, trustees, the faculty and the graduating class will be guests of honor.

Pastor Refuses to Take Wedding Fee

CHICAGO, June 5.—The Rev. Elmer Pennewell, pastor of the Euclid Avenue Methodist Church, to-day sent back unopened an envelope containing a wedding fee.

He said that he could not conscientiously accept pay for performing a ceremony, which was part of his duty as a minister.

South Georgia Ships Beef Cattle to West

COLUMBUS, GA., June 5.—A rather unusual sight for Columbus was a car load of fine beef cattle en route from Cairo, Ga., to Kansas City, Mo., where they were to be slaughtered.

Western butchers are purchasing many cattle from the raisers in South Georgia.

Happy Hooligan starts to break into society—A fine feature in the Comic Section of The Sunday American.

Actress, Society Favorite, Pricks Stage Bubble

Personality and Work, Not Beauty, Success Recipe



Mrs. Horace Wright.

REAL ESTATE AND CONSTRUCTION NEWS

Record Price Paid On West Peachtree

Kings Buy and Will Build—Many Apartments for Thoroughfare. Realty's "Come Back."

Real estate trading swung around Thursday from residences and close-in parcels to the southern end of West Peachtree, where a record price was hung up.

R. D. and C. S. King, of Atlanta, have bought from Joseph E. McKinley, of Selma, Ala., through Charles F. Hoke, Jr., a real estate dealer in the Empire Building, 36 and 38 West Peachtree Street for a consideration of $34,860, or at the rate of nearly $700 a front foot. This sets a record on West Peachtree in ordinary transactions. Although $750 was paid across the street from this, it was to complete a tract already purchased, and which needed the additional parcel badly.

Papers in this transaction went to record Thursday, the deal having been signed by the contracting parties Tuesday afternoon.

The McKinley lot is 50 by 132 feet, and contains a double frame house, which is rented to tenants. It is on the west side of the street about 50 feet north of Simpson Street, and a stone's throw of the Peachtree junction, which, by reason of its already heavy traffic, has been assured of a traffic policeman.

The new owners contemplate the erection of a handsome apartment house, but plans for the same are not definite.

Plans for West Peachtree.

West Peachtree, by the way, is due to see some of the most substantial improvements of the year. All that is holding buildings back is the question of regrading. The new street work will proceed as far north as Pine Street for the present, and will continue to Sixth Street later on. There will be no necessity for waiting until Ivy Street is completed, declared James T. Wright, one of the property owners, Thursday morning.

Among contemplated improvements on West Peachtree Street may be mentioned the following:

Eight-story apartment on the southeast corner of Porter Place, opposite the Lenox and the Florence apartments.

Handsome apartment of Dr. J. H. Lorenz on the northwest corner of West Peachtree Place.

Brick stores on Judge Spencer R. Atkinson's West Peachtree, Porter Place and Alexander Street frontage.

Apartments on Dr. William Owens' lots at the southwest corner of Pine Street and the southeast corner of Peachtree Place. Dr. Owens is an apartment builder on an extensive scale, having already built at the southeast corner of Third and the northeast corner of Howard. He believes West Peachtree the best apartment house street in Atlanta.

Apartment, under advisement by Byron Souders at the southwest corner of Linden, adjoining the Byron, which was also built by Mr. Souders.

Piedmont Avenue Apartment.

A building permit was issued on Thursday by Building Inspector Hays to Mrs. Grace Keefer to build a two-story frame apartment at 797 Piedmont Avenue, at a cost of $11,000, and by day labor.

College Park School.

Workmen are busy completing a new high school for College Park, at a cost, with furnishings, of about $15,000. The building is to be of brick and two stories high. College Park already has many handsome educational buildings in the Cox College and Georgia Military Academy groups.

Building Permits.

$11,000—Mrs. Grace Keefer, 797 Piedmont Avenue, two-story frame apartment. Day work.

$3,500—S. A. Ozburn, 287 Ponce DeLeon Avenue, one-story frame dwelling. Day work.

$500—Leopold Haas, Decatur Street and Piedmont Avenue, change front. Day work.

$350—Lum Carroll, 25 Racine Street, build room. G. S. Daniel.

$250—C. E. Bates, 29 Dabney Street, additions. West Construction Company.

$140—Mrs. A. L. Stieglitz, 153 Jett Street, same.

$55—R. T. Moon, 218 Grant Street, build frame garage. Crockett & Carter.

$200—J. Regenstein, Sr., 43 Simpson Street, repairs. Day work.

$150—Mrs. T. C. Perkins, 31 Boulevard Place, same. Day work.

The wonderful City Life Section of The Sunday American will be better than ever on Sunday. Mutt and Jeff, and Powers, the great cartoonist, with dozens of other fun-makers, will have exclusive features.

Variety Harder Than 'Legit,' Asserts Mrs. Horace Wright.

That ancient bubble of belief held by stage-struck maidens and the dear public that life on the stage is an endless procession of glittering glory, strewn in careless profusion with roses of success that can be picked by the giddy and the light-footed, was punctured by Mrs. Horace Wright—Miss Rene Dietrich professionally—one of the hits of the Forsyth show, Tuesday afternoon.

Mrs. Wright is a sister of Mrs. Fred Kneip, 31 Avary Way, and has been made much of by Atlanta society since she came to Atlanta with her husband as part of the Forsyth bill. She has been the guest of honor at a number of affairs, and has made as much of a "hit" with society folk as she has with Forsyth audiences.

Though her dressing room table was littered with invitations, and imposing cars waited in front of the theater to carry her to the drawing rooms of the elect, she took time Tuesday after the show to tell a Georgian reporter that on the stage, above all places, "things are not what they seem."

Stage Life Hard Work.

"Stage life, especially life on the vaudeville stage," said Mrs. Wright, daintily powdering the tip of her nose and groping eagerly for the stray bit of air that entered the stuffy dressing room—for the air in the dressing room is not the same air you get out in front—"is a good synonym for hard work, with a big 'H.' It is not the glorious, joyous, careless life that the novelists would have us believe.

"Nothing is more foolish than the imaginings of the stage-struck girl who thinks that just because she has soulful eyes and a pretty face she can achieve success on the stage. Of course, beauty is an aid to stage success, but after all the real secret of success is just the same as the secret of success in any other profession. Work and work and work—and then work some more.

"Success in vaudeville," Mrs. Wright continued, "is much harder to achieve than success in the legitimate. The dear public, seeing us from out front, in our fine clothing and seemingly as happy as larks, knows nothing of our real struggles. We do not have stage managers to tell us where to stand, which foot to raise first, and to fix up our pretty stage pictures for us.

Stand and Fall Alone.

"We have to get up our own scenes, try out our own songs and jokes, buy our own costumes, pay our own traveling and hotel expenses, suffer our own agonies—both of our purse and our pride—and then, after all, maybe we'll fall flat. And when we fail it is not the production that fails. It is ourselves. And the only way on earth for a vaudevillian to keep from failing is to be eternally on the lookout for something new, something to liven and freshen up the act, new songs and lyrics that appeal, and new jokes that will 'get over.'"

And then—with the smile that brings down the house when she sings "Anything Worth Having Is Worth Trying to Get"—she recommended a stage career for Atlanta young women, provided they have—

Talent.
A definite purpose.
Stick-to-it-iveness.
Ambition, AND
A willingness to work hard, and then work some more.

"Talent," Mrs. Wright declared, "or at least a certain measure of talent, is absolutely essential. But by talent I do not mean mere good looks, though goodness knows good looks are an asset to any woman, whether she be on or off the stage. The kind of talent that that makes for success on the stage, however, is personality. The personality of an actor or an actress gets more 'hands' than the jokes they tell or the songs they sing. And talent also includes all the other things I have enumerated.

A bit of romance has enlivened Mrs. Wright's stage career.

Finds Husband on Stage.

During her girlhood she lived in Washington, and her voice attracted attention when she was little more than a child. About six years ago she was sent to Stuttgart, Germany, and spent a year or more studying the piano and vocal music. When she returned she wanted to go on the stage, but was forbidden by her father. She, at length, gained his consent, her fond parent thinking she would tire of the life after a few weeks and be glad to return home.

"But I am still on the stage," Mrs. Wright smiled, "and love it more than ever."

During the first year of her stage life Mrs. Wright played roles in light opera. It was during a tour of the Aborn Grand Opera Company, playing "The Bohemian Girl," that she met Mr. Wright. She was singing the role of Arline and Mr. Wright sang the tenor role of Thaddeus. Their stage love-making soon developed into the real article—and now they have a "nice home eight miles from New York and money in four banks," and every summer, after their season closes, they go home and Mr. Wright raises chickens and makes a garden, while Mrs. Wright composes lyrics and fixes up new "stuff" for the next season.

Mr. Batch, Little Jimmy, Howson Lott and other fun-makers supply enough laughter for the whole family for a week in the Comic Section of The Sunday American.

THE PLAYS THIS WEEK

Parade by Wild West.

Intense passion for original production and infinite detail, at any cost of time, talent or money, are commonplaces of knowledge among all well informed amusement goers to Buffalo Bill's Wild West and Pawnee Bill's Far East exhibitions in past seasons. They have stopped at nothing which would add to the verisimilitude of scenery, settings, or to the realistic effects of human activity in the vast arena, or to the significant elaborateness of the consistently comprehensive equipment for a notable revival of the street parade that will herald their advent in Atlanta Monday, June 8.

This brilliant and remarkable succession of innumerable and hitherto unknown wonders is formed in three distinct divisions, Far East, Cosmopolitan and Wild West, according to the time, place and events they symbolize, and their passing is a veritable pulsating phantasmagoria, chronological of humanity's progress from the pristine to the present period.

Rev. Dr. John E. White has a splendid article in The Sunday American on "The House of Our Fathers." Everybody should read it.

Society Notes

The City Federation will hold its annual meeting Friday. The morning session, at 10:30, will be devoted to the reports of all the clubs, and the afternoon session, at 3, to civics.

The Federation has grown in its fourteen years until to-day it includes almost every philanthropic, ethical and civic club in Atlanta, numbering in all 84 organizations, with Mrs. Charles J. Haden as president.

Feats of particular interest in the last year were securing a bequest of $500 for the equipment of Mims Park and raising $2,500 for the improvement of the Davis Street School yard. Forty thousand pledges were the result of cleaning-up day.

The Chamber of Commerce again co-operating with the Federation, additional scholarships have been given and $100 to the students' aid work.

After the lecture of Horace McFarland, president of the American Civic League, the Atlanta Civic Improvement Commission was organized, the following ladies being appointed to act:

Mrs. Charles J. Haden, Mrs. William Psel, Mrs. Edward Brown, Mrs John M. Slaton, Mrs. J. E. Sommerfield, Mrs. W. B. Cummings, Mrs. E. Z. Connally, Mrs. J. K. Ottley, Mrs. Samuel Brady, Mrs. Hartwell Spain.

Mrs. Haden has added the following strong committees and departments of work to the Federation: Appreciation, complaint, city plan, care of vacant lots, drama, civil service reform, world's peace, industrial home for wayward girls, vocational training, better housing of tenants, and household economics.

Two new calendar days have been established, Burroughs Day and Junior Civic Day on Uncle Remus' birthday, December 9.

There is scarcely a day in the year but what the Federation is asked to aid in charity or public reform. Sixteen organizations have joined in the last year. They are Ladies of the Maccabees, Washington Seminary Alumni Association, Brenau Alumni Association, Burroughs Club, East Point Woman's Club, Newnan Woman's Club, Atlanta Registered Nurses' Association, Booklovers' Club, Kirkwood Civic League, Junior Civic League of Davis Street School, Players' Club, Porter Springs Educational Association, Woman's Auxiliary of Wesley Memorial Hospital, Inman Park Girls' Club, Pen and Brush Club and Peeples Street Improvement Club.

For Mrs. Mastel.

Miss Em Baker entertained informally Thursday morning for Mrs. R. B. Barnett's guest, Mrs. Mastel, of Montgomery.

For Mrs. Wood.

Mrs. John Gilmore entertained 20 guests at bridge at the Driving Club Thursday afternoon for Mrs. C. S. Wood, of New York, who is visiting her sister, Mrs. Augustus Wilkerson. The tables were placed on the eastern veranda amid palms, ferns and flower boxes. The prizes were silk stockings. Mrs. Gilmore received her guests in a black and white voile, with touches of pink, and her hat was of pink Neapolitan straw covered with pink roses.

Dancing Party for Young People.

Mr. John T. Stewart entertained 100 members of the younger set at a dancing party Wednesday evening at the home of his parents, Mr. and Mrs. Edwin Stewart, on Ponce DeLeon Avenue. Purple and white wisteria formed the decorations, in which the High School colors were observed, and an orchestra played during the evening. Punch was served from prettily decortaed punch bowls on the piazza.

Electa Chapter to Meet.

The regular meeting of Electa Chapter, No. 6, Order of Eastern Star, will be held at the Masonic Temple Friday evening at 8 o'clock.

PERSONALS

Mrs. Amelia Wyly, of Montgomery, is visiting Mrs. Charlotte I. Peck, West Fourteenth Street.

Mrs. Marshall McKenzie and Miss May O'Brien will spend July in Wrightsville Beach.

Mr. and Mrs. W. R. C. Smith, of Druid Hills, leave next week with their family to spend the summer camping near Franklin, N. C.

Dr. and Mrs. Charles Boynton sailed Tuesday from Savannah for Boston. They will attend the Princeton commencement and visit New York.

Mrs. Henry Miller, of West Point, is the guest of her son, Dr. Hal Miller, Gordon Street.

Dr. William Goldsmith and son, William, Jr., are spending several weeks in St. Petersburg, Fla. Mrs. Goldsmith is visiting her sister, Mrs. Robert Hancock, in Baltimore.

Miss Marian Fielder left Tuesday for Charlotte, N. C., to be the guest of Miss Cornie Pore for several weeks.

Miss Aline Fielder, who has been at the Winston-Salem College this year and has been the guest of the Sigma Nu fraternity house party during the Auburn commencement, will return home Thursday afternoon.

"BELIEVE ME"

There is no common-sense reason why you should be without appetite—why you suffer distress after eating—why your liver and bowels should be inactive. Try

Hostetter's STOMACH BITTERS

It will help you overcome all Stomach, Liver and Bowel Ills.

GET A BOTTLE AT ONCE

Munyon to Sue Wife, Noted Stage Beauty

PHILADELPHIA, June 5.—James M. Munyon, the patent medicine man, has filed suit for divorce against Mrs. Pauline Louise Neff Munyon, who was famed as a beauty when on the stage.

Munyon said to-day that the whereabouts of his wife is unknown to him.

Chattanooga Woman Dying in Auto Crash

CHATTANOOGA, June 5.—Mrs. J. A. Allen was perhaps fatally injured in St. Elmo last night in a collision of her automobile with a wagon.

Mrs. Allen was thrown to the ground and received a fractured rib and a severe cut at the base of her skull.

Dynamite Plot Case Ready to Go to Jury

BOSTON, June 5.—Taking of evidence in the Wood-Atteaux-Collins dynamite plot trial ended this afternoon. The case will go to the jury after arguments.

William M. Wood, president of the American Woolen Company, is the leading defendant.

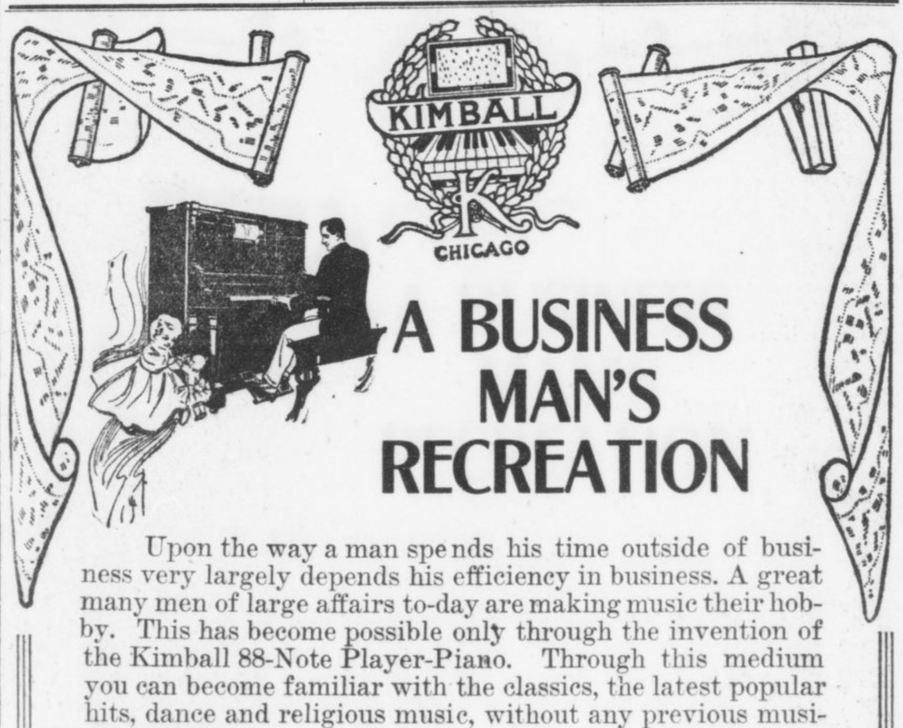

A BUSINESS MAN'S RECREATION

Upon the way a man spends his time outside of business very largely depends his efficiency in business. A great many men of large affairs to-day are making music their hobby. This has become possible only through the invention of the Kimball 88-Note Player-Piano. Through this medium you can become familiar with the classics, the latest popular hits, dance and religious music, without any previous musical training.

In other words, the Kimball Player-Piano bridges years of technical training, because anyone can play with but a few minutes instruction. With but one stroke of the lever, the Player is transformed into a piano for hand or manual playing.

Our record of sales shows that the Kimball Player is bought by the leaders in the business world, such as bank presidents, lawyers, doctors and captains of industry in every line.

We cordially invite you to a demonstration of our several styles; then you will understand and realize fully that we don't overstate the immense amount of satisfaction they afford.

If you have an old instrument or an instrument in your home that remains silent because there is no skilled musician to play it, we will make you a reasonable allowance for it to apply on the purchase of a new Kimball Player. Remember that the value of such instruments taken in trade is greater to-day, intrinsically, than it will be later on.

We will be pleased to have a salesman call upon request.

Cash, or convenient terms arranged.

YOU SAVE WHEN YOU BUY AT KIMBALL'S

W.W. KIMBALL CO.

Atlanta Branch

94 N. PRYOR ST.

H. R. Calef, Mgr.

YOU SAVE WHEN YOU BUY AT KIMBALL'S

Let's Go Camping

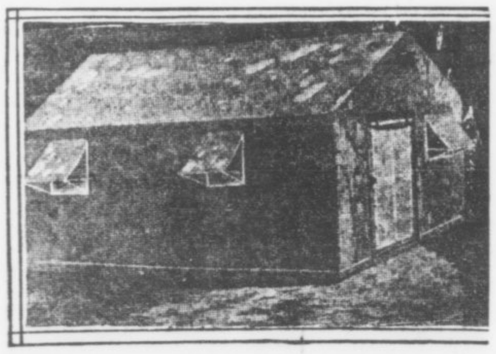

Get out into the open, under the oak trees, by the side of rushing rivers or quiet lakes. It will do you and your family good. It's the best medicine in the world. It will bring the bloom of youth to pale cheeks. We carry a full line of everything to make camping life comfortable and delightful, and at moderate cost.

Folding Camp Stools, each 50c
Folding Camp Chairs, each $1.00, $1.50 and $3.50
Folding Camp Tables, each $3.50
Folding Camp Cots, each $3.50
7-foot by 8-foot Army Tents, each $7.50
Army Hats, each $1.50
Army Meat Pans, each 35c
Army Blankets, each ....$5.00 and $6.50
Folding Buckets, each ....$1.00 and $2.50
Folding Lunch Baskets, each $2.00

With these conveniences you can be as comfortable in camp as in your own home.

Come and Fish in Piedmont

The Park Commissioners have decided that the people of Atlanta shall have the privilege of fishing in the Piedmont Lake during the month of June. The lake is full of "Bream" of all sizes. Be a sport and throw the little fish back in the lake. Get your fishing tackle now.

King Hardware Company

53 Peachtree - - - 87 Whitehall

The Social World

"Glen Hays," the suburban home of Mr. and Mrs. Thomas J. Hightower, Jr., was the scene of a large reception Friday afternoon, when Mrs. Hightower entertained for her house guest, Mrs. Robert Bohannon, of Louisville, Ky.

The house was elaborately decorated, gardenias being used in the drawing room, yellow daisies in the hall, white daisies in the library and pink sweetpeas in the dining room. The table was adorned with a plateau of pink and white sweetpeas and silver compotes held cakes embossed in pink sweetpeas and heart-shaped bonbons of pink and white. The silver candelabra were shaded in pink, and the ices carried out the color scheme. Misses Nellie and Ida Hightower presided over a prettily appointed tea table.

An orchestra played during the afternoon and 125 guests were entertained. Mrs. Hightower and Mrs. Bohannon both wore lacey lingerie gowns. Mrs. Charles A. Sisson and Mrs. W. S. Elkin assisted in entertaining.

For Miss Martha Francis.

Miss Martha Francis, a bride-elect of June, was the honor guest at a luncheon given Thursday by Mrs. Dan Lyle. Dorothy Perkins roses and hollyhocks formed the decorations throughout the house, and covers were laid for eight at a table, carrying out a color scheme of pink and white. A large plateau of pink sweetpeas was surrounded by crystal vases of the same flowers, and each place was marked by a corsage bouquet of pink sweetpeas. The place cards bore hand-painted pink sweetpeas, and the hostess wore pink linen.

Guests included Misses Martha Francis, Lillian Logan, Anna Lyle, Frances Connally, Mrs. Bertram Norris and Mrs. William Schroder.

Miss Francis was lovely in a French model of white crepe, embroidered in graduated polka dots of American Beauty roses, the coat effect of white crepe being caught in front with a large black bow. A girdle of black satin finished the costume and her hat was adorned with white wings.

Dinner for Miss Francis.

Mr. and Mrs. Mitchell King will entertain at dinner on the evening of June 14 for Miss Martha Francis and Mr. Claude Douthit, whose wedding will take place the latter part of June.

Miss Hay Hostess.

Miss Minnie Lee Hay entertained Thursday afternoon at the first of a series of auction bridge parties at her home on Spring Street. A large bowl of yellow lilies graced the tea table and daisies were used in decorating the rooms where the tables were arranged. The prize for top score was a Dresden powder box. Miss Hay wore a dainty lingerie frock of white embroidered mull, finished by a girdle of pink brocade satin. The guests were Misses Margaret Beck, Bertha Wright, Louise Collier, Mrs. Roy Wynne, Mrs. R. N. Bissell, Mrs. Karl Brittain, and Mrs. J. Fletcher Heard.

Battey-Waldrick.

Miss Belle O'Driscoll Battey, daughter of Mr. and Mrs. Frank C. Battey, of Savannah, was married Wednesday evening at Christ Church to Lieutenant Meade Waldrick, of the United States army. The marriage was a beautiful event. Nine lovely bridesmaids attended the bride and a large circle of friends were entertained at a reception at the home of the bride's parents after the ceremony. Lieutenant Waldrick took his bride to his present station at Fort Totten, N. Y., where they will be for several months, leaving that post for a four-year commission at West Point.

For Miss Marie Wright.

Miss Marie Wright, a bride-elect of June, was tendered a miscellaneous shower Thursday afternoon by Miss Julia Stokes. Daisies and ferns formed the decorations, and the score cards were hand-painted in wedding bells and orange blossoms. The gifts brought by the guests were delivered by "parcel post." Twelve close friends were entertained.

Girls' Club to Meet.

The Girls' Club of Inman Park will hold its monthly meeting Friday afternoon at 3:30 at Mrs. S. C. Dobbs' residence in Druid Hills.

Phi Mu Association.

The Phi Mu Alumnae Association meets Friday at 4 o'clock at the University Club. This will be the last meeting until fall, and as delegates will be elected to the national convention, which meets at Niagara Falls August 5 to 8, all members are asked to be present.

Students' Recital.

The piano pupils of Mrs. Herbert H. Mattingly will give a recital at Cleveland-Manning Concert Hall Saturday evening at 8:15 o'clock.

The following program will be given:

Spanish Dance, op. 12, No. 3, Moszkowski—Miss Josibel Christopher, first piano; Miss Virginia Raley, second piano.

(a) "Rock-a-bye-Baby," (b) "Dance Lightly," (c) "Sleep Song," Jessie Gaynor—Miss Lillian Dixon.

"The Contented Bird," Rowe; "A Tone Poem," Cramm—Miss Pointer Donaldson.

(a) "A Goblin," (b) "The Forest Sprites," (c) "The Coquette," Jessie Gaynor—Miss Margaret Brady.

"Dance of the Clowns," Ellenberg—Miss Clara May George.

"A June Rose," Cadman—Miss Virginia Clarke.

"Dance of the Fireflies," Steere—Miss Jane Reiley.

"The First Violet," Behr—Master Murray Dixon.

Second Valse, Godard—Miss Virginia Raley, first piano; Miss Mary Bennett, second piano.

Scherzo, Schubert—Miss Margaret Reiley.

"Rondo d'Amour," Niccolo von Westerhout—Miss Mary Lee Wilhelm.

Valse Arabesque, Theodore Lack—Miss Mildred Thomas.

"La Scintilla," Julie Rive King—Miss Ruth Herrington.

Quartet, "Vedrai e Arino," Mozart—Misses Christopher, Wilhelm, Thomas and Margaret Reiley.

Mazurka, Godard—Miss Elizabeth Robinson.

Isolee (reverie for the left hand), Henri Ravina—Miss Margery Clegg.

Valse de Concert, Wieniawski—Miss Anne Will McCall.

Douex Alouettes, Leschetizky—Miss Charlotte Fogg.

"Rustle of Spring," Sinding—Miss Josibel Christopher.

Quartet, Rondo Brilliante, Fowler—Misses Fogg, Herrington, Clegg and Robinson.

Awarding of medals in piano.

Pope-Griffies.

Wednesday afternoon Miss Pearl Pope, of Oxford, and Mr. J. A. Griffies, of Carrollton, were married at the home of the bride's father. After the ceremony Mr. and Mrs. Griffies left for an extensive wedding journey.

Likes Children Better Than Dogs

Mrs. Whitman Now Very Domestic

She Sells Her $100,000 Pets

Mrs. Malcolm D. Whitman and two of the dogs.



Jennie Crocker Has Given Up Her Kennel to Care for Step-Children.

BOSTON, June 5.—A $100,000 kennel of prize dogs is worth nothing at all, if one can have two real flesh and blood children. This is the decision of Mrs. Malcolm Whitman, the California girl who was Jennie Adeline Crocker before she married the Brookline man. Mrs. Whitman is worth $10,000,000 and before her marriage her kennel of dogs was the delight of her life. They were valued at $100,000, and she spent hours with them every day. Wherever she went three or four blooded dogs followed her.

Mr. Whitman had two children by his former wife. Malcolm, the boy, is four years old. His sister, Jeannetta, is five.

It was not long after the wedding before the two babies were calling Mrs. Whitman "Mother," and running to her with their little bruises and scratches to be kissed—or their broken toys to be mended.

Mrs. Whitman forgot her dogs in the delight of serving these little ones—and now she has given away or sold practically every one of the sixty-three animals she prized so highly.

Mr. Whitman, too, has given up one of the joys of the days before he was married. He was a champion tennis player in those days, and spent an hour or two on the courts almost every day. But since his marriage he has given up this sport and is devoting himself to his business and his wife.

Friends of the couple say their marriage has worked a wonderful change in each. They have abandoned the brisk round of social events and go out now only with their intimate friends and for the quieter enjoyments that now appeal to them.

Society Notes

Martin-Sears.

Mr. and Mrs. John W. Walker announce the marriage of their sister, Miss Sarah Kennon Martin, to the Rev. Alfred K. Sears on Wednesday morning, June 4, at 10 o'clock, at the home of Mr. and Mrs. Walker, 261 Oak Street. After June 10 the Rev. Mr. and Mrs. Sears will be at home in Winterville, Ga.

Mrs. Brown Entertains.

Mrs. J. Epps Brown entertained 20 guests informally at bridge Thursday afternoon for Mrs. William Gray, of Richmond, Va., Mrs. Fairfax Montague's guest, and Mrs. John Brown, formerly of Richmond, who has recently come to Atlanta to live. Garden flowers formed the decorations, and the prizes included a set of wine glasses, casseroles and a serving platter.

Lawn Fete.

The Peachtree Street residence of Dr. and Mrs. George H. Noble will be the scene of a lawn fete Friday afternoon, given by members of St. Mary's Guild of St. Philip's Cathedral. The hours are from 4 to 9, and there will be fortune-telling, a grab bag, candy sale, etc.

Varnell-Fitch.

The wedding of Miss Eula Varnell and Mr. James Briggs Fitch was quietly solemnized Wednesday at high noon at the residence of the bride's parents, Mr. and Mrs. John Wilson Varnell, the Rev. A. T. Spalding officiating.

Mrs. John David Askew, the bride's sister, was matron of honor, Mr. William Phinney was best man and little Laura and John Askew held streamers of white tulle and ribbons, through which the bridal party passed to an altar of greenery, flanked with vases of white lilies.

The bride wore white crepe meteor with garniture of point lace. Her long tulle veil was caught with a heart of pearls and diamonds, the gift of the bridegroom. The bridal bouquet was of bride roses and valley lilies.

A wedding breakfast followed the ceremony, the bride and bridegroom leaving later for Virginia. On their return they will be at home at the Georgian Terrace.

Woman's Guild to Meet.

The Woman's Guild of St. Luke's Church will hold their last meeting of the summer on Friday, June 6, at 11 o'clock in the infant classroom. Officers will be elected and other important business transacted.

For Miss VanEpps.

Miss Helen Muse will entertain at luncheon Saturday for Miss Minnie VanEpps, whose wedding will take place June 12. Only a few of Miss VanEpps' close friends will be present.

Miss Ribble Hostess.

Miss Virginia Ribble entertained the members of her bridge club Thursday morning at her home on Myrtle Street. Daisies and growing plants decorated the lovely home and silk hose were given as prizes.

The guests were Misses Gladys Catchings, Ruth Tanner, Maury Lee Cowles, Caro Sharpe, Elizabeth Parks, Bernice Schuessler, Lucy Stockard, Rosa Belle Chapman, Jennie Lou Lindsey, Olive Shropshire and her guest, Camilla Callaway, of Madison, and Mrs. Everett Giffen.

DR. STOCKS REGAINS PERFECT HEALTH.

After Long Vacation Returns to City This Week and Resumes Practice June 9th.

To My Former Friends and Patrons: I beg to announce that I will resume my practice on June 9. Office on seventh floor Atlanta Trust Building, 140 Peachtree St. Bell phone Ivy 4292. C. L. Stocks, Dentist.

Special Shoe Values

To-morrow and Saturday

TO 1 P. M.



AT ALLEN'S

Beginning Saturday, June 7th, we close our store at 1 p. m. for three months. As Saturday, by custom, has become one of the best shoe-buying days in Atlanta. We are going to induce you to shop Friday all day and Saturday half a day, instead of waiting until after 1 p. m. To-morrow and Saturday forenoon we are offering as a special leader a smart style each in black satin, tan and dull calf, white canvas or patent leather pumps at..... $2.45

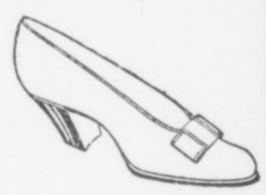

These are regular $3.50, $4.00 and $5.00 values.

J. P. ALLEN & CO.

To-morrow a Great Sale of

Girls' Frocks

Ages 2 to 14 Years

Three Hundred Frocks on Sale at One Price

Our popular Child's-Wear Department, on 2nd floor, continues tomorrow one of the successful Week-End Sales that have obtained throughout the season. Please observe that the importance of this sale is not dependent upon *mere* littleness of price, but coupled with *good values, good style* and *good quality*

Play Dresses
2 to 6 Years
At 98c Each

Of ginghams, madras, linenes. Serviceable, dainty little frocks. Some are trimmed with embroideries, others trimmed with bands of contrasting materials, in light, dark or medium shades.

TO-MORROW
Children's Day Dresses
At 98c Each
Girls' Dresses 2 to 14 Years
At KEELY'S

Vacation Dresses
6 to 14 Years
At 98c Each

Ginghams, percales, striped madras, and a few linenes. Some are trimmed in bands of embroidery, some are tailored effects, finished with bands of contrasting materials and buttons.

Lingerie Dresses
2 to 6 Years

Dainty frocks of white lawns. Trimmings are of lace and embroidery. Other styles in pink and blue stripe dimity, trimmed in white lawn bands. All in the new long-waisted effects.

Dainty Frocks
6 to 14 Years

Of sheer white lawn. Some are trimmed with embroideries, others with dainty tucks and lace. Included in this assortment are a few pink and blue lawns. Lace or embroidery trimmed.

All Children's Hats at Clearance Prices

Keely Company

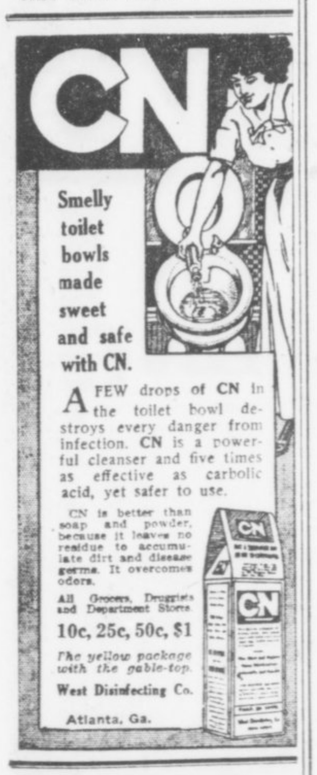



Every Woman is interested and should know about the wonderful Marvel Whirling Spray Douche

Ask your druggist for it. If he cannot supply the MARVEL, accept no other, but send stamp for book.

Marvel Co., 44 E. 23d St., N.Y.

At Allen's Friday and Saturday

A Specially Arranged Sale of 300 Beautiful Summer Dresses $6.95

$10.00, $12.50 and $15.00 Values

They arrived opportunely—and they're a most fascinating assortment of thin voile dresses for mid-summer comfort and airy daintiness—300 of them.

We bought opportunely—with regard to price and choice selections. We offer them opportunely—with a selling price that induces and a showing that is convincing There is such a variety in styles and colors that one will find her only trouble in deciding which.

Voile, fine and sheer, pink and white stripes, black and white, dark and light blue, combined with white or solid colors; and figured voiles of attractive, quaint, old-fashioned "sprig muslin" designs.

Lace, net and buttons, velvet ribbons and silk girdles form a chic finish, creating a great diversity of effects. Skirts are plain or slightly draped, peplums and tunics prevail, and good style clings to all.

This is one of many

Allen Dress Opportunities

offered you through each season.

We promise you a surprise in the real value you will find in these ready-to-wear summer dresses at

Women's Sizes 34 to 44 **$6.95** *Misses' Sizes 14 to 18*

J. P. Allen & Co.

51 and 53 Whitehall St.

Store Closes Saturday Afternoon at One o'Clock

THE GEORGIAN'S MAGAZINE PAGE

Little Bobbie's Pa

By WILLIAM F. KIRK.

WE went visiting yesterday evening to a house ware thay have a perfect baby. Pa dident want to go, beekaus he was afrade the baby's mother wud be all the time talking about the perfect child, but Ma coaxed him & me to go with her, as the peepul was old frends of hers back hoam & had jest moved here.

Wen I first saw the husband & wife I sed to myself what a hansum father & mother, I bet the baby is a peech. But wen I saw the littel feller I was su-prised, he was the hoamliest kid I evver saw.

He was a yeer oald & very big for his age & he was bilt strong & fine like a prize fiter, but his eers was too big & he had a long strate noase that looked like a exclamation point & his mouth was strate acrost his face & he had littel gray eyes like a pig.

Oh the deer littel thing, sed Ma, he looks jest like his father, doant you think so yureself, Mister Walsh?

A Little Dubious.

Mister Walsh sed Yes, but he swallowed kind of hard wen he sed it. Fine baby, sed Pa, bilt from the ground up, isent he? But I think he looks moar like his mother, sed Pa. Doant you think so yureself, Missus Walsh? Yes, sed Missus Walsh; sum of the nabors sed so. But I notised she looked jest as doubtful as the baby's father about the baby looking like them.

I doant think he looks like eether one of you, I sed. You are one of the finest looking cuppels which I have evver met & the baby has got a face like a comic picter, I sed. It is all I can do to keep from laffing wen I look at him, I toald Mister & Missus Walsh.

What is the naim of the deer littel thing? sed Ma, kind of quick. I cud see that Ma dident want me to talk any moar & I reelized that insted of maiking the baby's pa & ma feel happy I had made them mad, so I went oaver & sat down in a corner. I think a feller is wise wen he has made a bad play to keep still for awhile insted of trying to explain it & maik things worse.

Why, sed Missus Walsh, to tell you the truth, we havent given the littel deer a naim at all yet. I know that we shud have naimed him long ago, but I am sure that he is going to do such grate things in this wurld that my husband & I cant maik up our minds what to call him. I wuddent like to naim him Willyum or Bobbie or any silly naim like that.

That made me kind of mad & I was going to say that they ought to call the baby "What Is It?" like that freak Mister Barnum used to have, but I knew better than to be impolite.

We were thinking that we wud call him Xerxes, sed Missus Walsh. I thot Xerxes was such a noabel sounding naim, &, of course, you remember the grate Pershun general that led neerly a milyun soljers aggenst Greece.

Another Suggestion.

Yes, I remember, sed Pa, & the Greeks dident do a thing to Xerxes, did they? Oh, no. If I was you I wuddent call yure baby after a false alarm, Pa sed. Why doant you call him Alexander the Great?

Maybe we will, sed Mister & Missus Walsh. What do you want to be called, baby treshur darling?

Then the freak baby opened his mouth & sed "Ba Ba," jest as plain. I hoap they doant naim that monkey face Bobbie.

Where to Find It.

"Never mind," said the cheerful idiot to a friend who was down on his luck. "Remember there's always one place where you can find money and sympathy."

"Where?" said the friend, brightening up.

"In the dictionary," replied the C. I. as he moved off.

THE TRIPLE TIE

A Story for Baseball Fans That Will Interest Every Lover of the National Game

SYNOPSIS.

Gordon Keily, a young man from the mountains, who says that he never played on any baseball club and that he has never seen a game in his life, induces Manager Bill Smith, of the Atlanta club, to give him a try-out. At batting and fielding practice he creates a sensation. The Atlanta Georgian prints a whole page of snapshots of him and his fame spreads throughout the country.

In the meantime he has become very friendly with Mildred Deery, daughter of Galen Deery, a wealthy timber speculator. Forrest Cain, an admirer of Mildred, becomes jealous of Gordon and attempts to play him a trick and gets soundly thrashed. Gordon owns a large tract of land in the mountains, between two tracts owned by Mr. Deery and Cain, who need Gordon's property to carry out a land scheme.

The Boston Nationals and other big league clubs stop at Atlanta for exhibition games on their way North and Gordon Kelly becomes the baseball sensation of the hour. Scouts who come to see him work try to get him away from the Atlanta club, and then send wild telegrams to their owners, imploring them to come to Atlanta by the first train and do their own bidding. Nearly all the big league magnates come, and President Callaway, of the Atlanta club, announces that, while disposed to reject all offers, his club felt the necessity of living up to the obligations of organized baseball and would sell Gordon Kelly's release to the best advantage of the stockholders of the club.

Now go on with the story.

By A. H. C. MITCHELL.

Copyright, 1913, by International News Service.

TO-DAY'S INSTALLMENT.

But there were three men who were not through bidding, by any means. They were Comiskey of Chicago, the "Old Roman," who had made a fortune in baseball; McAleer of Boston, President of the champion Red Sox, and Farrell of New York, who had not made a fortune in baseball, but who was as game a man as ever lived. All three declared that as far as they were concerned, "the sky was the limit" when it came to bidding for Gordon Kelly.

"That being the case," declared Johnson, "you three men go into the next room and fight it out. All three clubs can't have the one player. I know you all well enough to know that none of you would stop bidding against each other. Go and settle the matter between you and then come back and let me know your decision."

The three men, Comiskey, McAleer and Farrell, retired. No one ever knew what transpired in the room to which they went. Whether they cut the cards, matched coins, shook dice or played a hand of pinochle for Gordon Kelly, has never been learned, but they were back in five minutes and whispered to Johnson, who nodded.

In the meantime the National League magnates had opened negotiations with President Caliway, who smilingly sat in his chair at the head of the table and received the offer of the club presidents. There was no diplomacy, or finesse or secret negotiations. Everything had to be open and above board, like a public auction. The big league moguls had come to Atlanta to get Gordon Kelly. It is true each magnate, when he started, thought he would have a clear field all to himself. He did not suspect that rival club owners were also hurrying to the Southern city for the same purpose. Meeting each other in Atlanta and, in a way, forcing the Atlanta club to dispose of Gordon Kelly, there was nothing left for them to do but bid for the player openly. As for the directors of the Atlanta club, they, having promised to sell the player's release, it was simply their duty to obtain the best price they could for him. It was the most extraordinary thing that had ever happened in the purchase of a ball player.

Unlike an auctioneer who works himself red in the face trying to squeeze the last cent out of his audience, President Callaway simply had to sit back in his seat and allow the visiting magnates to settle the question among themselves. With $25,000 as a basis to start from, the bids quickly rose to $35,000, at which figure all the National League clubs except New York, Pittsburg and Cincinnati declared themselves out of it. At this point President Johnson and other American League magnates joined the others at the long table.

Soon Pittsburg raised its bid to $40,000. New York said $41,000. Cincinnati said $42,000. There was a long pause. President Callaway continued to smile. President Johnson, of the American League, arose to his feet.

"President Callaway," he said, "I am authorized to offer the Atlanta Ball Club $50,000 for Player Gordon Kelly."

There was a gasp of astonishment from every one present. For more than a minute no one spake. Johnson remained standing. Finally Hermann of Cincinnati said:

"That figure is beyond my limit. The Cincinnati club withdraws all its offers."

"The New York club does the same," said President Hempstead of that club.

"The Pittsburg club also retires from the arena," declared Dreyfuss.

There was another long silence, broken at last by Callaway.

"May I ask, Mr. Johnson, what club makes this offer of $50,000.

"That will be disclosed as soon as the offer is accepted—if it is accepted," replied the president of the American League.

Callaway looked at his fellow directors, Ryan and Nunnally, who nodded. Thereupon Callaway said:

"Mr. Johnson, the Atlanta club accepts your offer of $50,000 for Gordon Kelly."

"Gentlemen," said Johnson, impressively, "the club which has secured the services of Player Gordon Kelly is the Boston club of the American League—the Red Sox, champions of the world."

Hearty applause followed this announcement. Two reporters hastily arose from the table and hurried away to the telephone booths downstairs. Ten minutes later "Extras" were on the streets of Atlanta and newsboys were yelling: "Red Sox buy Gordon Kelly for $50,000."

Atlanta is a "dry town," but the baseball magnates seated at the long table in the Capital City Club raised their glasses to their lips and drank a toast in champagne to the success of the Boston American League club. And while they drank Gordon Kelly was peacefully sleeping in his bed.

CHAPTER XVII.

MILDRED DEERY was at luncheon with her mother at home the next day, when a maid summoned her to the telephone.

"Oh, Mildred," said the voice, "this is Blanche Oldring. My brother Jack has just telephoned for me to get you and Ruth Parsons and he will get two of his friends and we must all go out to Ponce DeLeon Park this afternoon to see a ball game. He has a box. He says everybody will be there, as it is the last appearance here of that ball player everybody is so crazy about. You must go with us. Don't say you have something else on."

Mildred Going to Game.

"Thank you ever so much, Blanche," replied Mildred. "I would dearly love to go. But I didn't know everybody was crazy over a ball player. What's him name?"

"I can't remember, honey. It's Murphy or Casey, or something like that. Jack is talking about him all the time. He was all upset at breakfast this morning because he has been sold for fifty dollars or something."

"Jack sold for fifty dollars!" exclaimed Mildred.

"No, you goosie; not Jack, but this ball player—Murphy, or Casey, or whatever his name is. Don't you understand?"

"No, dear, I don't. But you can tell me all about it later. What time shall I be ready?"

"Be ready at half-post two. We will call for you with the car."

But Mildred learned nothing of the ball player that had been "sold for fifty dollars" on the way out to the ball grounds. An animated discussion over the subject of millinery engaged the attention of the three young women in the automobile, thereby precluding the possibility of baseball wedging itself in. Jack Oldring was disgusted.

"Why don't you girls stop talking about the lids you have ordered and talk about something we can all talk about. We're going out to see a ball game and not to see a lot of women's hats," he exclaimed.

His sister gave him a scornful look which squelched him completely and immediately resumed the conversation with her two girl friends.

The street cars were loaded to the guards and it seemed as if every automobile in Atlanta was on its way to the ball park. There was a jam at the entrance and the automobiles had to crawl at the pace of a Philadelphia snail before they could discharge their passengers. Long lines of humanity stretched from the ticket sellers' windows. Street fakirs with souvenirs of all sorts and descriptions moved here, there and everywhere in the crowds, seeking whom they might financially devour. Newsboys shrilly yelled the batting order. Peanut vendors did a land office business. In short the familiar scenes were enacted over again at Ponce DeLeon Park this day.

Grand Stand Packed.

Inside the grounds those who had not provided themselves with reserved seats fared badly. The grandstand was packed half an hour before the game was scheduled to begin. The bleachers were jammed. Ropes were stretched in the outfield, and behind these the late-comers had to find a place to stand.

And all this crowding and pushing and jostling to see Gordon Kelly play his last game on the Atlanta grounds!

Pulled along by her escorts, Mildred Deery and her two girl friends managed to squeeze through the crush at the entrance, and once clear of it had no trouble in finding their way to the box, which was in the row of boxes extending along the front of the grandstand and on a level with the ground.

Once seated in the box, Mildred had a chance to glance around and size up the assembled multitude. In the adjoining boxes she recognized many of her friends. It seemed as if Atlanta society was present en masse. She marveled at the vast crowds and at the scenes of animation she saw all about her. The players were out on the field practicing, but she gave them only a passing glance.

"Why, I had no idea the games at Ponce DeLeon Park were anything like this," she exclaimed. "Everybody seems to be so excited. Tell me, Jack, is it like this every day?"

"Lord, no," replied Jack Oldring. "This is a special occasion. This is the last appearance of the 'Fifty Thousand Dollar Beauty.'"

"The Fifty Thousand Dollar Beauty," repeated Mildred; "what is that?"

"That's the man the Atlanta club has sold for $50,000. He's the greatest ball player in the world. This is his last game here. He's going to play in Boston after this."

"It must be the man Blanche said they sold for $50. But do they sell men in baseball?"

"Sure, they do; that's part of the game. But what's the matter with you, Mildred? Don't you read the papers? Everybody in Atlanta has just gone wild over this fellow."

She Sees Gordon.

Mildred ignored the question.

"Where is he?" she asked, looking out on the diamond at the players. "Point him out to me. What is his name?"

Jack searched among the players, but couldn't find his man.

"I can't seem to see him," he said. "I guess he's still in the clubhouse, afraid to face this big crowd. Oh, here he comes, now. See that big, tall, fine-looking fellow just coming through the runway under the grandstand? That's him. His name is Gordon Kelly."

Mildred was leaning out over the railing of the box and looking in the direction indicated by Jack. The instant her eyes fell on the figure of Gordon Kelly she gave a little gasp of astonishment and the blood rushed to her face, painting it crimson. She dropped back in her chair and covered her face with her gloved hands. Her action, however, escaped the attention of her friends, for at that instant a wild and tumultuous yell broke from the throats of the assembled multitude in one long, triumphant tribute to the hero of the hour.

Gordon Kelly looked pale and serious as he walked swiftly from the runway to the players' bench. Every step was a continuous ovation. He lifted his cap once in acknowledgement of the deafening cheers and sat down on the bench, where he tried to lose himself among the other players. The players of the visiting team strolled over, one by one, to shake his hand and offer congratulations, for Gordon by his modest bearing and great good nature had made himself popular with all the ball players. He had to stand for a lot of good-natured banter, however.



"Oh, here he comes now. His name is Gordon Kelly."

"I suppose you'll run Speaker and Cobb and Jackson and those fellows out of the business," remarked Callahan, the center gielder of the visiting team.

A Bit of Chaffing.

"Quit your kidding, Cal," spoke up Long Tom Morrissey, who was seated next Gordon Kelly on the bench. "I'll tell you what I'll do," he added. "I'll bet you enough chewing tobacco to last you all winter that this kid bats for better than .350 in the big league."

"You're on," laughed Callahan. "And believe me, Gordon, I hope I lose the bet."

"If you do I'll pay it, Cal," said Gordon. As Callahan moved off Gordon turned to Morrissey and said:

"Tell me something, Tom; are all the players up in the big league as good fellows as they are here in the Southern League?"

"Ba! players nowadays are a fine lot of men, Gordon," replied the veteran. "Nearly all of them are good fellows. You will find a bad egg now and then, the same as in any other walk of life, but take 'em by and large, and you couldn't ask for better companions."

"Well, baseball has certainly been good to me, Tom, I hardly know what to make of all this fuss they are raising over me. They are overdoing it, Tom. I'm not worth it, or anywhere near it."

"Yes, you are, kid," returned Long Tom. "I've seen 'em all in my time, my boy, and you're the greatest ball player that ever wore a spiked shoe."

"That's mighty good of you, Tom."

"And don't worry about the public, kid. Take all you can get. Get it while the getting is good. Go on out there now and I'll bat you a few."

The cheering was renewed when Gordon Kelly trotted to the outfield, where for fifteen minutes he got under the long flies batted to him by his friend, Long Tom Morrissey.

Made Her Happy.

Before the first long outburst of applause that greeted the appearance of Gordon Kelly had ceased, Mildred Deery had recovered her composure, at least as far as outward appearances were concerned. Inwardly, however, her emotions were all a-flutter. It was not the shock of the discovery that he was a ball player that had caused the perturbation within her; it was rather the shock of discovery that this man, in whom she was so much interested, was the central figure in this great gathering of people. This tremendous demonstration was all for him. He must be a wonderful man in his profession, she thought. She was filled with the rapture of it all, and she told herself that he was the same Gordon Kelly to her whether he was a ball player, a hod carrier or a banker. She suddenly realized something that had never entered her mind before and somehow it made her very happy and contented.

She sighed gently and moved her chair forward in order to get a better view of the bench whereon Gordon Kelly sat. Then, fixing her gaze on the object of her emotion, she followed every movement he made that afternoon, her eyes never leaving him for an instant.

CHAPTER XVIII.

IT was a fine day. A bright sun, combined with a gentle breeze, had dried out the playing field so that not a vestige of the recent rain remained. The opposing team was from Nashville—nick-named the Volunteers, or "Vols" for short, old-time rivals of the Atlantas. The umpires were Messrs. Breitenstein and Kerine. The former called the balls and strikes with strict impartiality and a loud tenor voice. The home team took the field and the game was on.

With Brady in the box, the Vols scored two runs in the opening round, the Atlanta pitcher being somewhat unsteady at the start. Then Bill Smith's team took a crack at the ball. Agler was an easy out at first, but Alperman laced a single to right and Welchonce got a pass to first, putting "Whitey" on second. Bailey was out on a grounder to the first baseman, the runners advancing. This brought Gordon Kelly to bat.

Another wild outburst of applause followed him as he strode to the plate, but before he could take his position the umpire called "Time." An immense floral horseshoe, borne by Whisky and another attendant, was placed on the rubber, while all the players gathered around with bared heads. Then they grouped in a semi-circle, and, with Gordon Kelly and the horseshoe in the center, the photographers got in their deadly work. The floral piece bore a card on which was written: "To Gordon Kelly, from the Fans of Atlanta."

Newsboys' Committee.

Hardly had this ceremony ended when three ragged little boys approached in fear and trembling. They were a committee representing the newsboys of Atlanta. In the hand of one of them was a modest bunch of flowers, to which was attached a card bearing this inscription, crudely printed:

> for gordon kely the man wot sold lots of papers for us from the newboys. good luck.

Holding two of the urchins by the hand and with others standing in front of him, Gordon Kelly was photographed again, amid cheers of the throng. The players took their places once more and Kelly stepped to the plate. He let two balls go by and drove the next one between the center and right fielders for three bases, scoring Alperman and Welchonce. The roar that went up from the crowd was like the sound of a mighty waterfall.

Over in the directors' box sat McAleer and Taylor, of the Boston club, the guests of President Callaway. The other big league moguls had departed for home, but the Boston men remained to take Kelly North with them after the game. No more ardent baseball "fan" than Taylor exists. When Kelly scored the two runs with his three-base drive Taylor's yell could easily be distinguished above the din. He turned to McAleer with a broad smile.

"Better not stop payment on that $50,000 check yet a while; eh, Mac?"

"No, it looks like we had picked up a pretty good ball player, but we will need that world's series money to pay for him," replied the Red Sox president.

"Any time you feel like selling him back to us for the same price, just say the word," remarked Director Gus Ryan. "That boy would earn more than $50,000 for the Atlanta club, as an attraction here and on the road."

Perfectly Satisfied.

"We are perfectly satisfied to let the matter stand where it is," replied McAleer. "Gordon Kelly is the highest-priced ball player in the world, but I think the Boston club has struck a bargain, at that."

The Vols were blanked in the second inning, and in their half the Atlantans put three more runs across the plate, driving Pitcher Case from the box, and making the score 5 to 2 in their favor. Neither side got a run across in the third inning. Gordon Kelly drew a pass his next time up, but the side was retired without him scoring.

In the fourth inning the Vols delivered a blow that well-nigh broke Atlanta's back. Three sharp hits, with a base on balls and a couple of infield errors sandwiched in, sent three runs over the plate before you could say Jack Robinson. Brady was yanked from the box by Bill Smith, and Price, a left-hander, was sent in to stem the tide. He promptly filled up the bases with free passes and Callahan stepped to the plate. He took a toe hold, breathed in several cubic feet of atmosphere and laid his bat against the ball. The ball shot far out into right field, where there was no ropes, with Welchonce and Gordon Kelly in deadly pursuit. At once the diamond took on the appearance of a Coney Island merry-go-round. Before the ball could be retrieved everybody had scored and when things settled down the bases looked as deserted as last year's birds' nests.

This made the score 9 to 5 in favor of the Vols, and the end was not yet. Perry, the next batter, put up a high pop fly between Agler and Alperman. Either could have got it, but they didn't. Neither did they throw out cautionary signals or use the customary frantic howls with which the average fielder announces to all whom it may concern that he is about to catch a ball. The result was the two men came together in a crash and the ball landed safely on the ground. There was only one out at the time, and the vast crowd began to hoot and yell in derision and cry, "Take him out!"

Kelly's Great Play.

Bill Smith did take Price out and Musser went to the pitcher's box to stem the tide, if possible. Schwartz, the next Vol up, landed on the first ball pitched and sent it soaring over Gordon Kelly's head—that is, it would have gone over his head if he had stood still. But with the crack of the bat Kelly turned and ran in the direction the ball was going. It looked as if he could not possibly get to it. Perry evidently thought so, for he started around the bases and was past third and on his way home when Kelly stuck up his gloved hand while still on the dead run and speared the ball. Then, stopping suddenly, he turned and shot the ball to first base, completing a double play and retiring the side. The cheers that followed this remarkable piece of fielding made their forerunners seem like a little hoarse whisper.

To be Continued To-morrow.

$250 in Prizes for Best Solution of "The Triple Tie"

YOU read the first fifteen installments of the great baseball mystery story of "The Triple Tie" and now you have a fair idea of the simplicity of the offer The Georgian makes—how you may win $100 by working out the solution of the mystery as nearly as its author, A. H. C. Mitchell, has done as you can.

Mr. Mitchell has written the last chapter, but his copy is sealed up in a vault at the American National Bank. When all but this final chapter has been printed, The Georgian readers will be asked to submit to three competent judges, none of them connected with this newspaper, their version of what the grand denouement should be.

To the person who most closely approximates Mr. Mitchell's final chapter $100 will be awarded. Other prizes, making the total prize list $250, also will be distributed.

Here is the list of the awards:

No. 1	$100
No. 2	$50
No. 3	$25
No. 4	$15
Nos. 5 to 16, each	5

Read the sixteenth installmentof the great mystery story and you will not need to be urged to read the succeeding chapters. The story will grip you. As you read, try to follow the author's channel of thought and when the time comes for you to sit down and write that final chapter, be ready to win one of the big cash prizes in The Georgian's great offer.



Give the Kiddies Lots of Sweets

Divinity Fudge

Part 1.—3-4 cup Red Velva Syrup, 1 oz. chocolate, 1-2 cup water, 3 cups sugar, 1 teaspoonful almond extract.

Part 2.—1 cup sugar, 1-2 cup water, whites of 3 eggs, 1 cup chopped nut meats, 1 teaspoonful vanilla extract.

Boil part one until a little hardens in cold water. Boil part two without egg whites, nuts and extract, until it forms a soft ball when tried in cold water; remove from stove, pour gradually into stiffly beaten whites of eggs, beating all the time. Then beat it into part one. Now beat the mixture for 20 minutes, add nuts and vanilla extract and pour into buttered tins or plates. Cool and cut in squares. The chocolate may be omitted.

That old notion of sweets disagreeing with children is all wrong. The best and biggest physicians say, "Eat sweets, your body needs them." They say that when your palate craves candy, *satisfy* the desire, because some hungry tissue requires it—but you ought to make the candy you give the kiddies yourself, and you ought to make it with

VELVA

in the red can, because it's the very best syrup for candy-making that your money can buy. It gives a real tang to candy that you *can't* get with *any* other syrup—and the very first can of Velva you use will prove that what we say about it is so. It's just *fine* for cakes, too, and other baking. Yes, buy Velva in the clean, sanitary can. Buy it often and give the kiddies sweets. You can get Velva in the green cans, too, at your grocer's if you prefer it.

Send for the book of Velva Recipes. No charge.

PENICK & FORD, Ltd. New Orleans, La.

Remove at Once Your Disfiguring

Superfluous Hair

From the Face, Neck or Arms

With D'Rado

The Guaranteed Liquid Hair Remover

It Acts Instantly wherever Applied

Leaving the skin smooth and clear.

Price $1.00 at Jacobs' Tax Stores.

Booklet of valuable information free on request.

PILGRIM MFG. CO., 37 E. 28th St., N. Y.

Advice to the Lovelorn

By BEATRICE FAIRFAX.

PERHAPS SHE HAS REASONS.

DEAR MISS FAIRFAX:

I am 18 and in love with a girl as old as I. I asked her to keep company with me and she accepted. She went out with me six times, and now she has not kept company with me for two weeks. She is always friendly to me. HARRY.

Ask for an explanation. Perhaps she realizes that a boy of 18 is too young to be taken seriously. If this is the case, the time is not far distant when you will agree that she is right.

DO NOTHING.

DEAR MISS FAIRFAX:

I am 16 and in love with a man two years my senior. He comes to the house whenever he feels like it. When I see him at a dance or basket ball game he doesn't even ask me for a dance or take me home. What shall I do to win his love? VIRGINIA.

You are care free; you will be so no longer after you have won the love of a man. Let all such heavily burdened joys wait five years.

DON'T WRITE AGAIN.

DEAR MISS FAIRFAX:

I am 17 and love a man of 21. His best friend spoke disrespectfully to him of me and disrespectfully to me of him. He believes this friend, and though I have written to him denying the charges made against me, he refuses to believe me. BRIGHT EYES.

He has no faith in you, and love without faith is such a frail structure it never lasts. Don't write again. You are only 17, and can well afford to wait a few years.

THIS WILL NOT SUFFICE.

DEAR MISS FAIRFAX:

What do you think of a young man who has just reached the age when a girl would be the most agreeable companion, and, although flattered by many such, turns a cold shoulder to them, and in spite of disagreements my love grows stronger every day? A. S.

The right girl will appear some day to open his eyes to the difference between friendship and love.

Those Who Gave.

A birthday gift was given to a wife by her husband and three children. The youngest, a little 10-year-old, was appointed to make the speech of presentation. She did it after much preparation for the occasion, and this was the form it took:

"Dear mamma, this gift is presented to you by your three children and one husband."

WOMAN IN TERRIBLE STATE

Finds Help in Lydia E. Pinkham's Vegetable Compound.

Bellevue, Ohio.—"I was in a terrible state before I took Lydia E. Pinkham's Vegetable Compound. My back ached until I thought it would break. I had pains all over me, nervous feelings and periodic troubles. I was very weak and run down and was losing hope of ever being well and strong. After taking Lydia E. Pinkham's Vegetable Compound I improved rapidly and to-day am a well woman. I can not tell you how happy I feel and I can not say too much for your Compound. Would not be without it in the house if it cost three times the amount."—Mrs. Charles Chapman, R. F. D. No. 7, Bellevue, Ohio.

Because your case is a difficult one, doctors having done you no good, do not continue to suffer without giving Lydia E. Pinkham's Vegetable Compound a trial. It surely has remedied many cases of female ills, such as inflammation, ulceration, displacements, tumors, irregularities, periodic pains, backache, and it may be exactly what you need.

The Pinkham record is a proud and peerless one. It is a record of constant victory over the obstinate ills of woman—ills that deal out despair. It is an established fact that Lydia E. Pinkham's Vegetable Compound has restored health to thousands of such suffering women. Why don't you try it if you need such a medicine?

ATLANTIC BEACH HOTEL

Open for the season of 1913 on Saturday, May 31, under the management of Mr. Henry M. Stanford, manager of the Tampa Bay Hotel.

Splendid service on the American and European plans by the finest staff of stewards, chefs and attendants in the United States.

The following rates will be in force:

AMERICAN PLAN

One person in a room, $21 a week and upward.
Two persons in one room, $35 a week and upward.

EUROPEAN PLAN

One dollar a day and upward, without private bath.
Two dollars a day and upward, with bath.
A special week-end rate of Five Dollars, including dinner Saturday evening and breakfast Monday morning.
Special sea food dinner served every day, One Dollar.
The Atlantic Beach is without an equal as a resort hotel. Located on the finest beach in the world, with splendid facilities for surf bathing and automobiling. Table service unsurpassed and unattempted before. Rooms delightful and comfortable. Cooling breezes. Good train service to Jacksonville, where close connections are made from every point in the South.
Make your reservations now.

ATLANTIC BEACH HOTEL

Address Dept. M. Atlantic Beach, Florida

THE GEORGIAN'S MAGAZINE PAGE

THEIR MARRIED LIFE

The Family Above Lets the Water Overflow

By MABEL HERBERT URNER.

"HELLO! What's that?" Warren was gazing up at the library ceiling with a puzzled frown.

"What, dear?"

"That spot up there—I've never noticed it before. Has it always been there?"

Helen, absorbed in the last number of the "Home Monthly," murmured an abstract, "I don't know, dear."

A moment later Warren jumped up with a sharp—

"I thought so! That's getting bigger. Somebody's upstairs letting a tub run over."

The next moment he was at the phone.

"See here, there's a leak in our ceiling. Ring up those people over us, the Sanfords, and find out what's the matter—— What's that?—— They've gone out?—— Well, get the superintendent up there. Tell him they've let the water overflow, and it's coming down through our ceiling. Now, you get him up there quick."

Warren hung up the receiver and came back to stand under the spot and look at it more closely.

"I don't believe that's spreading," declared Helen, who had climbed up on a chair. "I'm not sure that it's even—— Oh, yes, it is," as a drop of water formed suddenly in the darkened spot and splashed down almost on her upturned face.

"Some blamed idiot's turned on the water and left it," muttered Warren.

"But, dear, the bath room isn't over this!"

"Why isn't it? Don't you remember the superintendent said they used this as a bed room and they'd put in an extra bath?"

Another drop splashed down now and the wet spot in the white ceiling was plainly spreading.

"Oh, they're calling about it now," exclaimed Helen, as the phone rang.

No Key.

"Hello! What's that?" gruffed Warren. "Well, didn't he leave the pass-key with you? You mean that because the superintendent isn't here nobody can get in there to turn off that water? Well, I'll see about that."

Warren strode out to the elevator and held his finger on the bell. Helen followed him to the door.

"Dear, he's coming now," as the elevator ropes behind the iron gratings began to move. "Don't keep on ringing."

But Warren did not take his finger from the bell until the elevator was there.

"Are you sure nobody's in that apartment?" he demanded of the boy.

"Yes, sir; it's their maid's afternoon off, and Mr. and Mrs. Sanford's gone out to dinner. I can't get no answer to the phone. The superintendent's gone out, too, sir. He never leaves a pass-key, and I've got no way of getting in."

"Well, you take me up there. I'll see about getting in."

For a moment Helen stood uncertainly at the door, then as she heard Warren's voice in the hall above her curiosity dominated and she ran up the steps. Warren was at the door trying some of his own keys.

"No use fooling with these," as he put them back in his pocket. "We've got to force this lock." Then, turning to the elevator boy, "You go down and get the fireman or whoever's down there. Tell him to bring a good-sized chisel and a hammer."

"But, Warren, you don't want to take the responsibility of breaking in there!"

"Well, I'm not going to have our place flooded through their infernal carelessness. If people haven't any more sense than to go off and leave water running—they OUGHT to have their apartment broken into! Ah, this is something like it," as the fireman, in his soiled overalls and a handful of tools, got out of the elevator.

"But I ain't got no 'thority to break this door open, sir. It might mean my job."

Breaking In.

"I'll see to that," Warren reassured him. "I'll shoulder any responsibility that goes with this deal. Now, you spring that lock there as quick as you can."

The fireman wedged in the chisel, but the lock was strong and it was several moments before he swung the door open.

Warren rushed in, the elevator boy, the fireman and Helen after him. Before they reached the bath room they found the rugs soaked and the bath room floor was a pool of water. On top of the overflowing tub floated some American Beauty roses.

With a muttered oath, Warren turned off the faucets. Just how much the water had been left running, Helen could not tell, as the plumbing was of the "improved type," the tub being filled from the side.

"Anybody that hasn't any more sense than to put flowers in a tub and go off and leave the water turned on!" stormed Warren. "Here," turning to the fireman, "this water's got to be mopped up or it'll be all down in our place."

"I'll have to have some sort of a cloth to get up with," mumbled the fireman, sullenly unwilling.

"Take these," and Warren jerked from the towel rack some long-fringed, monogrammed towels.

"Oh, dear, wait—wait!" fluttered Helen. "Don't use those—I'll go down and get some old cloths."

"That's all right; you use those towels," ordered Warren. "We've got to get this water up, and get it up pretty blamed quick."

While the fireman was mopping up the water and wringing the towels out in the tub, Helen instinctively glanced around. She had always wondered what this apartment was like, and how it would be furnished.

The Sandfords Return.

Through the open bed room door she caught a glimpse of the library and drawing room beyond. It all showed a lavish expenditure of money, without being in particularly good taste. It was too ornate and too crowded. Helen could not help but think how much better their own apartment looked, and how much less money they had spent on it.

There was a sound of the outer door opening and of voices in the hall.

"Oh, Warren! Warren!" Helen whispered, panic-stricken. "Can that be the Sanfords? Oh, how dreadful for them to catch us in here!"

Warren, who was overseeing the firemen mop up the water, only grunted.

Even when the voices were at the door of the bed room he did not trouble to turn. Then, to Helen's horror, Mr. and Mrs. Sanford entered.

Afterward Helen told herself that in all her life she had never passed through a moment of such anguished embarrassment and awkwardness as when those people confronted her in their bed room. Evidently they had come up on the other elevator and knew nothing of the invasion of their apartment, for Mrs. Sanford gasped and gazed at Helen in petrified amazement, while Mr. Sanford stammered an astonished,

"I—I beg your pardon!"

They had not seen Warren, who had been standing inside the bath-room door, but now he stepped out with a cool:

"You left the water on here and flooded our place. The superintendent was out, and I had the man break in. We've been trying to mop up some of it—but you'd better get up the rest before it soaks through."

Mrs. Sanford was the first to recover herself. She had darted into the bath room, but stepped back quickly as the water soaked through her thin evening slippers. Then she turned to Warren with an icy:

Helen Ashamed.

"This is an unfortunate accident, of course, but I hardly think you were justified in breaking into our apartment."

"Then that's a point, madam, on which we can not agree. I'm of the opinion that we've done you quite a service in not letting your carelessness do more injury than it has. Before you go out, hereafter, I would advise you to turn off the water in your bathtub."

Just how they got out in the hall, Helen hardly knew. Mr. Sanford started to say something—a sort of stammered apology—but Warren had cut him short with a curt:

"Good evening."

In their own apartment Helen threw herself on the couch and hid her burning face in the pillow.

"Oh, it was dreadful!" looking up with her cheeks aflame. "When they came in there and found us like that—I thought I should go through the floor! Oh, I never was so embarrassed!"

"Embarrassed?" snorted Warren. "They're the ones to be embarrassed. The nerve of that woman!"

"And what will she say when she finds all her embroidered towels were used to wipe up that water!"

The shrug of Warren's shoulders expressed his complete indifference.

"But, dear, she may make a complaint about us breaking in the apartment."

"Let her. Iguess we've got one or two kicks coming," looking up at the stained ceiling. "Pretty stiff ones, too. Don't you worry, she's going to be mighty busy keeping still."

A Seaside Story.

Hot, tired and dusty, the excursion party was returning from the seaside holiday trip. Simkins, a little, bald man, seated himself down to read, but being tired, dropped off to sleep.

On the hat rack above was a ferocious crab in a bucket, and when Simkins went to sleep the crab woke up, and, finding things dull in the bucket, started exploring. By careful investigation Mr. Crab reached the edge of the rack, and fell, alighting on Simkins' shoulder, and grabbed the ear of Simkins to steady itself.

All the passengers held their breath and waited for developments, but Simkins only shook his head and said:

"Let go, Sarah! I tell you I have been at the office all the evening."

"The Golden Age" BY NELL BRINKLEY

Copyright, 1913, International News Service.



Nell Brinkley Says

"THE GOLDEN AGE," when her wakened eyes have seen eighteen Summer skies, the leanness of childhood is softened into firm curves, but childhood's impatient grace is still in her hurrying steps; the wondering Woman looks out of her eyes side by side with a lingering belief in faeries; Love she has not yet known, but there is about her the beating of his scented rainbow wings; her cheeks are child-flesh yet, firm and hard and faintly colored; her lips are babyishly smooth, but she has put her hair up for good and her skirts down to her ankles; the lure of newly found woman ways and the tomboy who sits on the floor on her curled-under feet, mest in her distracting young person. She trails a chiffon gown in a pretty queenliness at the "hop," and climbs a fence the next morning in scorn of a gate; her busy little heart dreams ahead to womanly things and a full life, and yet still yearns to climb a tree. In her all the delectable things of the child, the look, the faith, the freedom, the whole heart, the tireless wonder, mingle with the lovely things of the woman-awakened eyes, the out-held hand for what life has to give, the growing wisdom, the reaching mind—mingle and make for a golden minute in her life! The Oriental, the singer, the dealer in lovely words, would say of her: "She is a tree of rosy blossoms, the tree between its slim, thin-leaved Springtime and its season of rich fruit. She is this, the bloom of the tree, that blows and is gone so soon—the golden age between Spring and Summer. She is entirely sweet." The Golden Age is a breathless, fragile instant when the baby and the woman kiss.

WITHIN THE LAW

A Powerful Story of Adventure, Intrigue and Love

Copyright, 1913, by the H. K. Fly Company. The play "Within the Law" is copyrighted by Mr. Veiller and this novelization of it is published by his permission. The American Play Company is the sole proprietor of the exclusive rights of the representation and performance of "Within the Law" in all languages.

By MARVIN DANA from the Play by BAYARD VEILLER.

TO-DAY'S INSTALLMENT.

At the same moment Garson flashed his torch and the light fell swiftly on young Glider, bowed to a kneeling posture before the couch, half-throttled by the strength of Chicago Red. Close beside him Mary looked down in wordless despair over this final disaster of the night. There was silence among the men, all of whom, save the captor himself, were gathered near the fireplace.

Garson retired a step farther before he spoke his command, so that, though he held the torch still, he, like the others, was in the shadow. Only Mary was revealed clearly as she bent in alarm toward the man she had married. It was borne in on the forger's consciousness that the face of the woman leaning over the intruder was stronger to hold the prisoner and to prevent any outcry than the might of Chicago Red himself, and so he gave the order.

"Get away, Red."

Let Go His Grip.

The fellow let go his grip obediently enough, though with a trifle of regret, since he gloried in his physical prowess.

Thus freed of that strangling embrace, Dick stumbled blindly to his feet. Then, mechanically, his hand went to the lamp on the table back of the couch. In the same moment Garson snapped his torch to darkness. When, after a little futile searching, Dick finally found the catch and the mellow light streamed forth, he uttered an ejaculation of stark mazement, for his gaze was riveted on the face of the woman he loved.

"Good God!" It was a cry of torture wrung from his soul of souls.

Mary swayed toward him a little, palpitant with fear—fear for herself, for all of them, most of all for him.

"Hush! hush!" she panted warningly. "Oh, Dick, you don't understand."

Dick's hand was at his throat. It was not easy for him to speak yet. He had suffered severely in the process of being throttled, and, too, he was in the clutch of a frightful emotion. To find her, his wife, in this place, in such company—her, the woman whom he loved, whom, in spite of everything, he had honored, the woman to whom he had given his name! Mary here! And thus!

"I understand this," he said brokenly at last. "Whether you ever did it before or not, this time you have broken the law." A sudden inspiration on his own behalf came to him. For his love's sake, he must seize on this opportunity given of fate to him for mastery. He went on with a new vehemence of boldness that became him well.

"You're in my hands now. So are these men as well. Unless you do as I say, Mary, I'll jail every one of them."

Mary's usual quickness was not lacking even now, in this period of extremity. Her retort was given without a particle of hesitation.

She Caught His Arm.

"You can't," she objected with conviction. "I'm the only one you've seen."

"That's soon remedied," Dick declared. He turned toward the hall door as if with the intention of lighting the chandelier.

But Mary caught his arm pleadingly.

"Don't, Dick," she begged. "It's—it's not safe."

"I'm not afraid," was his indignant answer. He would have gone on, but she clung the closer. He was reluctant to use over much force against the one whom he cherished so fondly.

There came a diversion from the man who had made the capture, who was mightily wondering over the course of events, which was wholly unlike anything in the whole of his own rather extensive housekeeping experience.

"Who's this, anyhow?" Chicago Red demanded.

There was a primitive petulance in his drawling tones.

Dick answered with conciseness enough.

"I'm her husband. Who are you?"

Mary called a soft admonition.

"Don't speak, any of you," she directed. "You mustn't let him hear your voices."

Dick was exasperated by this persistent identification of herself with these criminals in his father's house.

"You're fighting me like a coward," he said hotly. His voice was bitter. The eyes that had always been warm in their glances on her were chill now. He turned a little way from her, as if in instinctive repugnance. "You are taking advantage of my love. You think that because of it I can't make a move against these men. Now, listen to me. I—"

"I Won't," Mary Cried.

"I won't!" Mary cried. Her words were shrill with mingled emotions. "There's nothing to talk about," she went on wildly. "There never can be between you and me."

The young man's voice came with a sonorous firmness that was new to it. In these moments the strength of him, nourished by suffering, was putting forth its flower. His manner was masterful.

"There can be and there will be," he contradicted. He raised his voice a little, speaking into the shadows where was the group of silent men.

"You men back there!" he cried. "If I give you my word to let everyone of you go free and pledge myself never to recognize one of you again, will you make Mary here listen to me? That's all I ask. I want a few minutes to state my case. Give me that. Whether I win or lose, you men go free, and I'll forget everything that has happened here to-night." There came a muffled guffaw of laughter from the big chest of Chicago Red at this extraordinarily ingenuous proposal, while Dacey chuckled more quietly.

Dick made a gesture of impatience at this open derision.

"Tell them I can be trusted," he bade Mary, curtly.

It was Garson who answered.

"I know that you can be trusted," he said, "because I know you lo—" He checked himself with a shiver, and out of the darkness his face showed white.

"You must listen," Dick went on, facing again toward the girl, who was trembling before him, her eyes by turns searching his expression or downcast in unfamiliar confusion, which she herself could hardly understand.

Garson Threatens.

"Your safety depends on me," the young man warned.

"Suppose I should call for help?"

Garson stepped forward threateningly.

"You would only call once," he said very gently, yet most grimly. His hand went to the noiseless weapon in his coat pocket.

But the young man's answer revealed the fact that he, too, was determined to the utmost, that he understood perfectly the situation.

"Once would be quite enough," he said simply.

Garson nodded in acceptance of the defeat. It may be, too, that in some subtle fashion he admired this youth suddenly grown resolute, competent to control a dangerous event. There was even the possibility that some instinct of tenderness toward Mary herself made him desire that this opportunity should be given for wiping out the effects of misfortune which fate hitherto had brought into her life.

To Be Continued To-morrow.

Up-to-Date Jokes

He—The worst thing about me is my nose; I've got such a beastly one.

She—You shouldn't say such things about a gift.

He—A gift? I—er—don't understand.

She—Wasn't it a birthday present.

* * *

He—Do you love me, darling?

She—Yes, Jack, dear.

He—"Jack!" You mean "Harold," don't you?

She—Of course. How absurd I am. I keep thinking to-day's Saturday.

* * *

Irate Customer—You said this cloth was a fast color, yet it faded in two weeks after it was made up.

Salesman—Well, I don't think you ought to expect it to fade any faster than that.

* * *

Landlord—I hope you find the place substantial and in every way satisfactory.

Tenant (doubtfully—Well, I always think it safer to go outside to sneeze.

* * *

Blobbs—When it comes to an argument, a man generally gives in.

Slobbs—Yes; but have you noticed that a woman seldom gives out?

THE SUPERIOR SEX

By BEATRICE FAIRFAX.

A MAN is proud to refer to the temptations he resisted, but gets mad if reminded of those to which he succumbed.

No man is strictly truthful when with a sympathetic woman, adding two feet to the stature of the giant that attacked him every time he tells the story.

Some men never wait on themselves except when they are mad at their wives.

When a man suffers from insomnia, he wakes up everybody else in the house to prove it.

When a married man has a good time he has to deny it.

Men say they are not themselves when tempted by anger into betraying what they really are.

As soon as a man outgrows a foolish notion and drops it a younger man comes along and picks it up.

When a man talks to guests at his home he tells many things his wife had been trying for weeks to get out of him.

It makes no difference how independent a man is, there are times when he wants some one to "Poor-little-lamb" him.

The only time a man has any desire to let his wife know how he is doing financially is when he is losing money.

It never surprises a man to be admired, but no man ever lived long enough to know why any one dislikes him.

When a man is a big talker he has to do a good deal of denying.

Even when a man prays for delivery from temptation he is telling himself that it isn't going to hurt him to take a look at it.

Every man boasts of his self-control, though there never was a man who had so much that he could hold a lead pencil in his hand without marking with it.

Merely Wasting Time.

Now that little George had attained the age of six, the great problem of his education became the burning question of the hour.

The family declared that little George must go to school immediately. Little George himself firmly maintained that he would do nothing of the sort, and henceforth the mere mention of the word "school" had very much the same effect on him as a red rag is alleged to have upon a bull.

Granny, however, who knew nothing of this difference of opinion in the family, ventured to remark one day:

"Your father tells me, George, that you are going to school next week."

"Then father's been talking rot!" the boy replied. "Why, granny, I can't read and I can't write; so what good should I do at school, I'd like to know?"

Do You Know That—

A Cincinnati pastor has impaneled a church jury to decide love and marriage questions submitted by members of his congregation needing advice. A series of sermons on the ideal home produced so many appeals for such guidance from young men and women that a jury of six men and six women was formed to hear them, the questioners' identity being concealed. On a young woman's question, "Shall I marry a man several years my junior?" ten of the jury voted "Yes," one man and one woman not voting.

Among the curious things that arrest the traveler's attention on arriving in Moscow is the fact that drivers of cabs, carriages and all sorts of vehicles do not carry whips. There is a law prohibiting their use. The excellent condition of their horses attests the benefit of this humane law. Nowhere are there sleeker and better groomed horses than those used in the carriages of Moscow.

The recent Italian census has established the fact that there are still hermits in Italy who live solitary lives in mountain caves, and that they number no fewer than 990. Among these recluses there are sixteen who are over 95 years of age and three centenarians, while all the others have passed the age of 50.



Maxwell House Blend is Perfection in Coffee

Coffee that from every angle — flavor, aroma, strength, purity and cleanliness, stands second to none.

Ask your grocer for it.

Cheek-Neal Coffee Co., Nashville, Houston, Jacksonville.

CHICHESTER S PILLS



THE DIAMOND BRAND.
Ladies! Ask your Druggist for Chi-ches-ter's Diamond Brand Pills in Red and Gold metallic boxes, sealed with Blue Ribbon. Take no other. Buy of your Druggist. Ask for CHI-CHES-TER'S DIAMOND BRAND PILLS, for 35 years known as Best, Safest, Always Reliable

SOLD BY DRUGGISTS EVERYWHERE



PLATES Made and Delivered Same Day

$5

DR. E. G. GRIFFIN'S
GATE CITY DENTAL ROOMS
24½ Whitehall Street
(Over Brown & Allen's)
Gold Crowns $4—Bridge Work $4
All Work Guaranteed
Hours 8-6 Phone M. 1708 Sundays 9-1



KODAKS
"The Best Finishing and Enlarging That Can Be Produced."
Eastman Films and complete stock amateur supplies for out-of-town customers.
Send for Catalog and Price List.
A. K. HAWKES CO. KODAK DEPT.
14 Whitehall St., Atlanta, Ga.



Eat This Food During Summer.

Be careful what you eat during hot weather. What you need is food that nourishes *but does not heat* the body.

Faust Spaghetti fits right into that class. It is a high gluten food—a bone, muscle and flesh former—but contains practically no fat, therefore cannot heat the body.

FAUST SPAGHETTI

makes a savory, appetizing dish. It can be served in a great many ways that appeal to the palate. It is easily prepared—it makes a nutritious, non-heating meal during the summer. Write for free recipe book, "Spaghetti and Its Uses." Faust Spaghetti put up in air-tight, moisture-proof packages.

At your grocer's—5c and 10c packages

MAULL BROS., St. Louis, Mo.

M'GRAW ANGLING FOR YALE'S BEST BALL PLAYER

By Damon Runyon.

NEW YORK, June 5.—Manager McGraw, of the Giants, was talking about the Yale baseball club the other day.

"You'll find me on record in the Yale News of an early spring issue as declaring it the best college club I ever saw," said the Boss of the Polo Grounds. "I made the statement the day the Yale lads held my first and second teams to close scores, and I've watched their course with considerable interest during the past few weeks. I have encountered a raft of college teams in my time, but the Yale bunch of this year tops them all."

The Giant leader spoke highly of the Blue's catchers, but there is one Yale player that he is particularly sweet on, and he has spoken of him frequently since seeing him in action. The player is Reilley, third baseman of the Blue.

"He took my eye right away," said McGraw. "I haven't seen such a likely looking kid in many a day. He has a great physical build for a third baseman, with a wonderful reach, and he handled himself in a way that indicated remarkable natural talent. Somehow he reminded me of Bill Bradley in the way he went about his work."

Which boost naturally led to a question.

"Why don't you try to land him?"

"Oh, well, those boys up there usually don't care to play professional ball," said McGraw. "Besides, they generally have at least a year or so of college work before them, and I never like to gratuitously bother a boy in his college career."

* * *

WHILE McGraw is very partial to the college trained ball tosser, he makes no particular play for them, taking his athletes where he finds them. It so happens, however, that he has about a dozen men on his payroll at the present time who have had college experience, with two more to report this month and with three planted in the bushes.

Mathewson, McCormick, Wilson, Fletcher, Shafer, Herzog, Snodgrass, Murray, Merkle and Thorpe are collegians. White and Mullaney, the new batterymen who have just reported, left college within the last few weeks. Douglass, a Baltimore boy, and Costello, both recruit infielders, will land fresh from educational halls, while Jefferson Davis Robertson and Theodore Goulait represent the "plants."

* * *

GEORGE STALLINGS, optimist, team builder and chief of the Boston Braves, says:

"I don't have the faintest idea where I'm going to wind up with this ball club, but I'll tell you one thing—I'm going to beat SOME ONE. I don't even know who it is, but it'll be SOME ONE. I'm not going to finish last in this man's league."

Not many fans are aware that the persevering George is spending as much money as any man in the country in grabbing new players, while experimenting with those he has in stock, and the suspicion is taking root that the chief will eventually cause his rivals a lot of trouble.

GEORGIAN SPORTS COVERED by EXPERTS

Polly and Her Pals

Copyright, 1913, International News Service.

Pa Gets a Present That's at Least Ornamental



RIDERS TUNE UP FOR MEET FRIDAY NIGHT

THIS will be a day of feverish activity at Jack Prince's Motordrome at the old show grounds. For the opening is set for Friday night and the last finishing touches must be plastered on the plant and the motorcycles.

Despite the heat of the broiling sun the riders worked excitedly all day Wednesday on their machines. It seemed that every man had a little work to do and those who didn't were helping out the others. Henry Lewis' engine was put on the blink Tuesday and he has not been able to get it to suit him since then. In an effort to get it right nearly the whole force of riders has been working with him. He has changed carbureters, made adjustments here and there and tinkered unceasingly. After each change of part or adjustment one of the other riders would circle the track a few times with it, while "Jack" McNeil would listen.

This McNeil is the "man with the educated ear." With his eyes blindfolded he can tell you exactly what is the matter with a motor, entirely by the sound. To the ordinary observer it is impossible to tell anything about a motor by sound—except that it is running. But not McNeil. He kneels by the side of the track and listens. The motor circles a couple of times and comes back to the paddock. Then "Jack" passes his verdict. He was never known to be wrong yet.

McNeil is helping Lewis to get his engine right and will have it tuned to correct pitch by Friday night. Harry Swartz is doctoring up his new Excelsior racer. The machine which has just reached the track has been used for dirt track racing and will have to be changed in several respects. It must have new rims, new tires, a new sprocket and a few other things. But Harry Swartz will have them all in place by Friday night—and the machine running fast. It is one of the fastest "boats" ever turned out by the Excelsior factory and will be heard from.

Marty Graves is getting his Indian right and Renel's machine is going strong. McNeil swears that his J. A. P. is absolutely "right," but, nevertheless, he sneaks it out about 11 times a day and chases it around, to be sure.

Sporting Food

By GEORGE E. PHAIR

WALKS.

"The curfew tolls the knell of parting day;
The lowing herd winds slowly o'er the lea"—
Thus spoke that good old poet, Thomas Gray,
Who was some poet—take this hunch from me.

"The plowman homeward plods his weary way."
According to the dope that Thomas wrote.
And as one reads said dope one well might say:
"I wonder who has got the plowman's goat."

But when old Thomas wrote his doleful lay,
He had not had the chance to gaze upon
A batsman wending on his weary way
When he had whiffed the air with three men on.

Jake Stahl avers that he expects to win the pennant, demonstrating that every American citizen has an inalienable right to kid himself.

One is glad to learn that Devereux Milburn has recovered after being kicked in the head by a horse. At the same time one is sustained and soothed by the knowledge that Heine Zim is immune against that form of injury.

When one hears of inside baseball one is reminded that the only inside baseball is played inside the box office.

The report that Charlie White has developed a knockout punch reminds us of a one-legged man kicking a goal from the field.

It is not surprising to read that Larry McLean has been rendered hors de combat by drinking ice water. Larry's stomach never will become accustomed to water.

As we understand it, whenever Evers looks at Lavender he feels blue.

We note by the public prints that Jimmy Walsh is wild to do battle with Johnny Coulon. He must be.

We have it on the word of the press agent that Adolph Wolgast is as good as he ever was. It is a well-known fact that a press agent never prevaricates.

One of our motorcycle racers was scrambled yonder eve, showing that the game is getting back to its old-time form.

Georges Carpentier having whipped Bombardier Wells, one is led to wonder whothehel can't.

SPORT AT $26,600 A DAY

POLO!

Three Days of Polo, to Decide the International Championship, Will Cost a Total of $80,000, Making It the Most Expensive Contest of Its Kind.

IF racing is the sport of kings, polo is the sport of millionaires. Any king, even though he may be an insignificant Indian potentate or a ruler of a Balkan State, with a pocketbook of slim proportions may own a racing stable, but only a man of great wealth can afford to maintain a big string of polo ponies. For race horses, if they are fast, can earn their keep and make a profit for their owner. But a polo pony is nothing but an expense from the day he is bought until the day of his death. The only thing he can earn is a modicum of glory and a few cups which as a rule do not cost as much as his saddle and bridle. From this it may be gleaned that between racing and polo there is a distinction with a difference. Harry Payne Whitney will spend $20,000 on the international polo series of games to be played at Meadow Brook, L. I., on June 10 and June 14. The Duke of Westminster's expenses for the polo challenger will amount to $60,000. All this for the sake of a silver trophy worth $4,000.

The cost of polo depends largely upon the inclination and desire of the polo'sts to spend money. Some men can enjoy the sport at an outlay of a few hundred dollars a week, while others will spend as many thousands. H. L. Herbert, chairman of the Polo Association, recently said in reference to the cost of polo: "It all depends on how much a man wishes to spend on the game. One man may be satisfied to own and maintain three ponies, while another will want at least thirty at his command. The expense is much like that of the opera. One man can enjoy it for a dollar while it will cost another thousands for a box."

* * *

WHITNEY and the Duke of Westminster each own 30 polo ponies. They hire trainers to develop the speed of the ponies and teach them the elementary parts of the game. The salary of these trainers is $4,000 each. In addition to that there are a big corps of stable lads to support, for the attendants not only receive salaries ranging from $25 to $40 a month, but in addition are allowed their lodging and board. This, with the cost of food, saddles, bridles, bandages, lotions, medicine and the attendance of a veterinary costs many thousands of dollars.

There is now such a great demand for polo ponies that they are specially bred for that purpose. In 1876, when the first games of polo were played in New York, it was possible to buy ponies for prices ranging from $35 to $100. Mr. Herbert once bought a pony for $35 that afterward developed into a thoroughbred and his value soared to $2,000. Of course that was an exception. Nowadays ponies suitable for polo cost from $500 to $2,000 each.

* * *

WHEN Mr. Whitney prepared for his campaign in England in 1909 he spent $85,000 for ponies. Since then he has added many more to his string and has spent at least $40,000. It will be seen by this that he has expended in the neighborhood of $125,000 for ponies alone. One of his ponies cost him $15,000. This was the high water mark paid for any pony, but many good ponies have cost $5,000. The Duke of Westminster has spent in the neighborhood of $125,000 for his aggregation of ponies. The ponies that will be used in the international matches will be made up in large part of those owned by Mr. Whitney and the Duke of Westminster. Several ponies, however, have been donated for the use of the players by various Americans and Englishmen who are interested in the game.

* * *

SOME of the expenses, other than those of buying and maintaining the ponies, cost the players many dollars. The balls, made of light willow, are furnished to the Polo Association at ten cents each. One firm has a contract to supply the polo associations with twenty thousand balls. The mallets are worth from $2 to $3.50 each. The heads of the mallet are frequently broken in the game or during practice. It costs a dollar to replace the heads. The helmets the players wear cost from $4 to $7 each. The riding boots are worth from $15 to $25. The riding breeches cost from $8 to $12.

BIG CHANGES IN AMERICAN TEAM; FRICTION REPORTED

NEW YORK, June 5.—American polo enthusiasts to-day had not recovered from the shock experienced last night when the announcement of the line-up of the American polo team showed that three of the regulars had not been included. Rumors were current all day that friction was the cause of Harry Payne Whitney, L. Waterbury and J. M. Waterbury being supplanted by Foxhall Keene, L. E. Stoddard and Malcolm Stevenson, but these were denied by all concerned. The only explanations offered were that the shift was made for the best interests of the American team and also because some of the regulars were in rather poor health.

Keene, who has been playing polo for 30 years and is now an old man as polo players go, will captain the Americans, in place of Whitney, and play position No. 3; Stoddard will play No. 1; Devereaux Milburn, who has recovered from the injuries sustained in practice Saturday, will play No. 2, and Stevenson will play back.

There is much debate to-day as to whether the change has strengthened the American team, but the general opinion is that it has not.

POLO!

In Five Years the Two Leading Clubs Have Paid $250,000 for Ponies Alone. Ponies for the Present Contest Are Worth $200,000.

CRACKERS FAIL TO SECURE ROBERTSON FROM SAVANNAH

The Savannah club of the South Atlantic League has turned down the offer by the Atlanta club for Pitcher Robertson.

They will not part with their star right-hander until the end of the season. Manager Lipe has the first half pennant sewed up, and he will want Robertson when the second half begins, some time next month.

But the Crackers may be given first chance at him at the end of the season.

ELBERFELD LANDS MAN TO REPLACE GILLESPIE

CHATTANOOGA, TENN., June 5. Third Baseman Hoffman, formerly with the Cleveland club of the Appalachian League, was signed by Elberfeld yesterday afternoon and made his debut against the Barons. Negotiations, which had been under way for some time, were hastened to maturity by Gillespie's injury.

SPORTS AND SUCH

By RIGHT CROSS

NEW YORK, JUNE 5.—THE loyal public of this city has bid farewell to Hal Chase, the greatest living monument to the futility of ability without a balance wheel.

Chase is one of the greatest natural ball players that ever lived. If he could have gone into a trance at 6 o'clock every evening and remained unconscious until 3 the next afternoon he would still be one of the most valuable players in the big leagues, instead of being offered about the circuit for weeks, and no bidders.

He was ruined by too much listening to the constant chorus of, "What a wonder you are!" He acquired a taste for that sort of music and this inevitably led to fatty degeneration of the bump of self-esteem, a disease which develops just before a ball player gets the gate.

He was only a kid when he came to the Yankees, and before the end of the season he was the idol of the league. There were a number of hangers-on about the Yankee camp whose chief mission in life was to tell Frank Farrell how to tell his manager how to run the team. They talked to Chase and convinced him that because he was a good oarsman he qualified to command a full-rigged ship. Immediately his usefulness to this or any other team came to an end. The same crowd persuaded Mr. Farrell to make him manager, and he ruined a team that had come within a few games of winning the pennant.

* * *

REDUCED TO THE RANKS HE ignored the example of other great ball players—Lajoie, for instance—who have failed as managers and by earnest, steady ball playing kept their place in the general esteem. Instead, he sulked. He has jumped the club once. If he couldn't have his pet toy he wouldn't play. This is the reason that he was not even valuable trading property. Nobody wanted him. A big baseball man told the writer this spring that he did not believe a single magnate in either league would have Chase as a gift.

* * *

KNOCKING OUT BOMBARDIER Wells promises to be the new popular international sport. Carpentier, a Frenchman, soaked him last.

CRITICS CALL JIMMY FLYNN BAT NELSON II

THE boxing bout at the Atlanta Auditorium-Armory on Friday night, June 13, will bring together in an Atlanta ring the toughest heavyweight in the world and the cleverest heavyweight in the world.

Nobody would argue that any heavyweight was as tough as Jim Flynn. He is "the Battling Nelson of the Heavyweight Division," which is an honorable title.

In many ways the careers of Nelson and Flynn were similar. Both were tough and scrappers from the heart. Both have given the public their best in every bout. Both found their paths to fame obstructed by a dense black cloud. The only difference was that Nelson disposed of his, while Flynn didn't. At that, Jim has always said he would have won over Johnson if the affair had not been stopped.

Flynn is one of those weird performers who comes right back after a knockout. He has been given the K. O. decision, technically or in real earnest, time and again. Yet, after a dozen years of scrapping he is today at the apex of the pile and going strong. Perhaps never in his career has he shown to better advantage than he did in his last bout.

Flynn, like Nelson, seems immune from pain. They can hammer him all day in the same spot and he comes back for more. He isn't any Joe Grim at that, for he is clever enough and doesn't intentionally absorb any punishment. But if he has to take it he does it without flinching and if the fates decree a knockout against him it has to be a cold knockout or interference by the referee to stop him, for he hasn't had "enough" yet in any scrap.

Jim Flynn is not any more remarkable for his toughness than Savage is for his cleverness. They all award the palm to Savage. He is the best in the lot. When he and Flynn meet they will give the spectators ten rounds of warm happenings.

Atlanta, Mon., June 9
New Show Grounds, Brisbine Park
THE PASSING SHOW
FREE TO ALL MANKIND
Followed by a Program of ASTOUNDING MAGNITUDE
BIGGER, BETTER THAN EVER
More Men, More Horses, More Animals, and a Greater Display Than Ever Before.
THE NATION'S OWN AND ONLY AMUSEMENT INSTITUTION
AN EYE FEAST AT WHICH BUFFALO BILL AND PAWNEE BILL PERSONALLY PRESIDE
Culminating in a GREAT ARENA FILLED WITH GREAT EVENTS AND NOVEL FEATURES, Including for the First Time AUTO-POLO—1,000 THRILLS. FOOTBALL ON HORSEBACK. Bucking and Racing BUFFALO. THE WORLD'S CAVALRY. AUSTRALIAN WHIP-CRACKERS and Boomerang Throwers. Prof. Gruber's Remarkable ANIMAL PERFORMERS. EVERY NATION'S NATIVES in New and Novel Portrayals of the FAR EAST and WILD WEST.
TWO PERFORMANCES DAILY
RAIN OR SHINE
Admission (including seat), 50 cents. Children under 9 years, half price. All Seats Protected from Sun and Rain by immense Waterproof Canvas Canopy. Grand Stand Chairs (including admission), $1.00, on sale day of exhibition at DOWN TOWN TICKET OFFICE.
Ludden & Bates Piano Store, 63 Peachtree Street.

MOTOR RACES
Grand opening June 6. Ten races. Start 8:30 p. m. Admission 25c. Grandstand 25c extra.
Old Circus Grounds

FORSYTH Matinee To-day 2:30 To-night at 8:30
LILLIAN SHAW SINGING STAR
JACK HAZARD—SELDOM'S POEMS IN MARBLE—WARD & CURRAN—WRIGHT & DIETRICH and Others.
Here's the Place to Keep Cool
KEITH VAUDEVILLE

BOXING

News of the Ring Game

Jimmy Walsh, of Boston, has accepted an offer from the Queen City Club, of Cincinnati, to box Johnny Kilbane in that city July 4. Plans are being made to hold the bout in one of the baseball parks. Kilbane and Walsh fought to a draw a year ago.

* * *

Gunboat Smith is back in New York and will probably hook up with Jim Flynn before long, providing Flynn defeats Jim Savage at the Auditorium-Armory here on June 13. Should Savage manage to down the Pueblo fireman he will get the match.

* * *

Local fans should see a real grudge scrap when Meyer Pries and Spider Britt clash in one of the bouts at the Auditorium-Armory. The two bantamites have been exchanging hot words for weeks. Both promise a knockout on June 13.

* * *

Johnny Coulon, bantamweight champion, will clash with Johnny Brannigan in a ten-round bout at Milwaukee on June 13. Brannigan intends to hand the champion a surprise package, and he will not lack for admirers on the night of the fight.

* * *

Bombardier Wells is through with the boxing game. Wells says he will return to London and enter business. He blames his recent defeats to a poor stomach.

* * *

Rudy Unholz, manager of Eddie McGoorty, is certainly gathering in the dough for his protege. McGoorty has been boxing on the average of at least three times a month. He is now matched to take on Jimmy Clabby in a return bout at Butte, Mont., on June 13.

BASEBALL

Diamond News and Gossip

Ty Cobb, of the Tigers, got two hits out of four times up yesterday, and again leads Joe Jackson in the race for batting honors in the American League.

* * *

The Red Sox sent three pitchers against the White Sox yesterday in a vain effort to win the game.

* * *

Hal Chase, the first baseman traded by the Yankees to the White Sox, is expected to report to his new owners today, and no doubt will break into the game at once.

* * *

Manager Jimmy Callahan, of the White Sox, has exuded the opinion, in joyous tones, that the acquisition of Chase insures the pennant for the White Sox.

* * *

Incidentally, it might be mentioned that the Sox are 219 points behind the Athletics and 168 behind the Naps.

* * *

The terrific clip at which the Athletics and Naps are traveling is shown by the fact that the Athletics have won ten straight games, while the Naps have captured eleven out of their last twelve starts.

* * *

Joe Jackson, the Nap slugger, pounded a ball over the highest tier of the right field granstand in the Polo Grounds yesterday, the longest hit ever made in New York.

* * *

Cincinnati went into seventh place yesterday by virtue of a victory over the Dodgers, pushing the Braves back into their old haunt—the cellar position.

BASEBALL
TO-DAY
Chattanooga vs. Atlanta
Ponce DeLeon Park
3:45 o'Clock
White City Park Now Open

DO YOU ITCH?
If so, use Tetterine. It cures eczema, ground itch, ringworm, itching piles, infant sore head and all other skin troubles. Read what C. B. Sales, Indianapolis, says:
Enclosed find $1. Send me that value in Tetterine. One box of Tetterine has done more for eczema in my family than $50 worth of other remedies I have tried.
Use Tetterine
It relieves skin trouble that has baffled the best medical skill. It will cure you. Get it to-day—Tetterine.
50c at druggists, or by mail.
SHUPTRINE CO., SAVANNAH, GA.

KINKY HAIR STRAIGHT SOFT AND SILKY
EXELENTO never fails to do what it claims. It stops falling HAIR, cleans DANDRUFF at once, and just feeds the SCALP and ROOTS of the HAIR, and makes HAIR grow so fast that it is a wonder.
Every package is guaranteed.
Plain talk: Don't fool yourself by using some preparation which claims to straighten your HAIR. Kinky HAIR can not be made straight. YOU have to have HAIR before you can straighten it. When you use EXELENTO QUININE POMADE, it will promote the growth of the HAIR very fast, and you will soon have nice, long HAIR, which will be long, straight, soft and silky.
PRICE—25 CENTS, by all druggists or by mail on receipt of stamps or coin.
EXELENTO MEDICINE COMPANY, ATLANTA, GA.
AGENTS wanted everywhere. Write for particulars to-day.

WANTED, IDEAS
An Opportunity To Make Money
Inventors, men of ideas and inventive ability, should write to-day for our list of inventions needed, and prizes offered by leading manufacturers.
Patents secured or our fee returned. "Why Some Inventors Fail," "How to Get Your Patent and Your Money," and other valuable booklets sent free to any address.
RANDOLPH & CO.
Patent Attorneys
616 "F" Street, N. W.,
WASHINGTON, D. C.

"The Land of the Sky"

Plan your trip to "The Land of the Sky"—America's most delightful pleasure district. For honeymoon or summer vacation, no other place can compare with this wonderland of the clouds—amid the towering peaks and beautiful mountain lakes of Western North Carolina.
The journey there is a luxurious one. Pullman sleeping and parlor cars; drawing-room, observation and dining cars have made famous the splendid through train service of the
SOUTHERN RAILWAY
Premier Carrier of the South


Palatial hotels await you in "The Land of the Sky," with golf, motoring, canoeing by day, and music, dancing and social diversions by night. A few of the many popular resorts are:
Asheville, Black Mountain, Hendersonville, Brevard, Lake Toxaway, Saluda, Waynesville, Tryon, Flat Rock and Hot Springs, N. C.
For tickets and information apply to Dep't. A.
R. L. BAYLOR,
Division Passenger Agent,
1 Peachtree Street
Atlanta
Write for illustrated booklet on "The Land of the Sky." Specially reduced fares for summer. Liberal stop-overs.
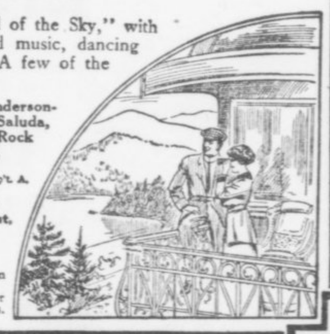

CHATTANOOGA TEAM HERE TO PLAY 3 GAMES

By Percy H. Whiting.

NORMAN ELBERFELD'S well known Lookouts will be here to-day for a session with the Crackers. It is probable that you have heard of them. They represent with moderate success our sister city of the Tennessee foothills, or some such place—anyhow Chattanooga.

By dint of changing players every few days Elberfeld is gradually assembling a pretty good club and if he doesn't get any more of them maimed or slain in battle he is likely to stick in the fight yet.

* * *

IT begins to appear that we are never to get that postponed game played off with Montgomery. It was slated for last Friday. It was postponed then until Saturday. On Saturday it was "tornadoed" out. So the Bills came back to play it Wednesday.

And it isn't settled yet.

Under league rules it will go over now to July 14. If they don't have better success with it then they may keep right on playing it all the season.

* * *

WEDNESDAY'S game ended a 2 to 2 tie in the eighth when it was called, out of respect for our evening shower.

We surely have had a lot of April showers this June.

Wednesday's Pluvian effort was produced by a cloud no bigger than your hat—that is, if you wear a small hat. But it managed to hover over the ball park long enough to blink the affair.

And it looked as though the Crackers were going to win it, too. Of course it always does when it rains with the score tied. But this looked especially soft.

If the weather holds and the thing isn't tied up again or postponed we'll arrive at a conclusion July 14.

* * *

THE fates seem to be on Dent's trail. He was surely entitled to a victory Wednesday. Walker operated on the first ball pitched and sent it on a line to left center. Tommy Long got within three-eighths of an inch of it. By just the merest fraction it got by him and went for a home run.

That was fair enough all right.

But in the seventh, with one gone, Dent walked Kutina. Then Chapman favored with a peculiarly wild heave, and Bingo!—down went the beans, spilled all over the place.

Dent allowed only five hits in eight innings, walked but two men and had a couple of close decisions called against him on those two. He did not allow more than one hit in any inning and improved as time passed.

* * *

THOUGH the Crackers made 7 hits in the first five innings they didn't earn either of their runs. In the first spasm it took two errors by Manning and a single by Alperman to put one run across. In the fourth Bisland needed a single, a wild pitch and Chapman's "Cincinnati base hit" to score.

PELKY HAS LOST ELEVEN POUNDS SINCE BATTLE

CALGARY, ALBERTA, June 5.—The City Solicitor of Edmonton today gave a decision that boxing can not be prevented in the city under the present laws, and that it is perfectly legal. This will have a great effect upon the trials of Burns and Pelky, as the Crown will try to prove that the McCarty-Pelky bout was a prize fight and therefore illegal.

Pelky returned to the city to-day looking much better, but has lost eleven pounds since the fatal bout.

KOHLER IS DEAD.

PARIS, June 5.—Charles Kohler, of New York, noted American turfman, died here late yesterday after a lingering illness.

Rheumatic Blood is Whole Story

Sciatics, Lumbago, and Dreaded Articular Rheumatism Cured.



You Will Feel Like an Acrobat After Using S. S. S.

There is a host of pills, powders, tablets and what-not for rheumatism, but they all lack the first essential to being a natural medicine. To begin with, rheumatism is simply a name given to designate a variety of palns, and can only be reached by irrigating the entire blood supply with a naturally assimilative antidote. True, the pains may be eased with narcotics or the acdda may be neutralized for the time being. But such methods merely temporize and do not even lead to a cure. There is but one standard rheumatism remedy, and is sold in all drug stores under the name of S. S. S.

It contains only pure vegetable elements, and is absolutely free of mercury, iodide of potash or arsenic, and has proved a wonder for every form of rheumatism.

The recoveries of all types of rheumatism by the use of S. S. S. is a fine tribute to the natural efficacy of this remarkable medicine, for it is assimilated just as naturally, just as specifically, and just as well ordained as the most acceptable, most palatable and most readily digested food. Do not fail to get a bottle of S. S. S. to-day. You will be astonished at the results. If your rheumatism is of such a nature that you would like to consult a great specialist confidentially, write to The Medical Dept., The Swift Specific Co., 137 Swift Bldg., Atlanta, Ga.

GEORGIAN SPORTS COVERED by EXPERTS

Silk Hat Harry's Divorce Suit :: :: His Honor Hands a Lad a Talk

Copyright, 1913, International News Service.

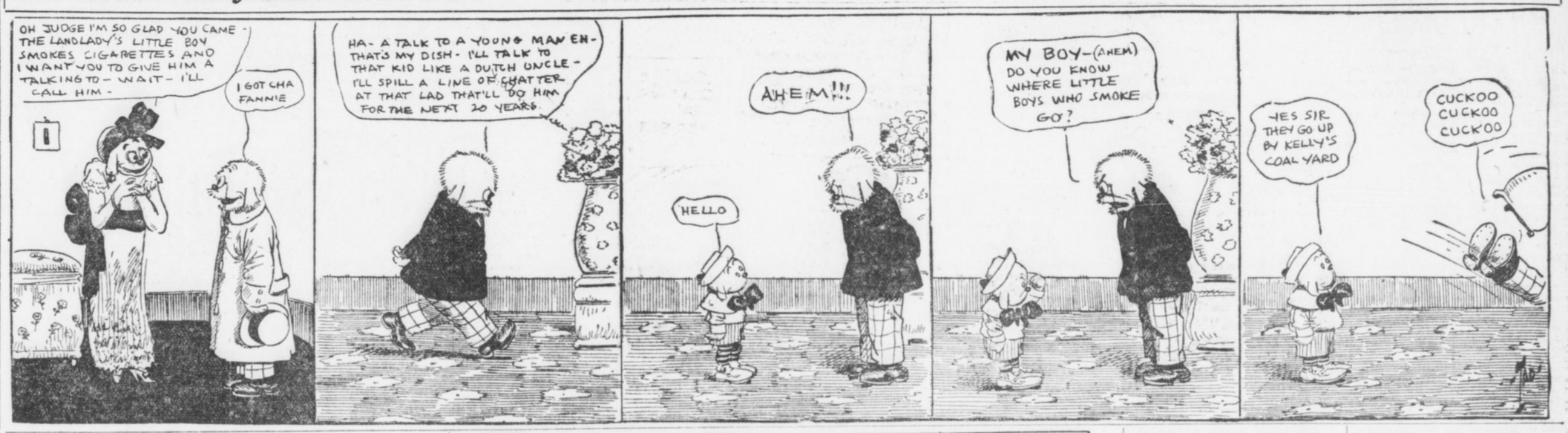

RACING ENTRIES

AT LOUISVILLE.

FIRST—Two-year-old maidens, 5 furlongs: Violet May 108, xxDr. Samuel 109, O'Hagen 112, Ambition 112, Alador 112, Kaintuck 112, Elandro 112, Sosius 112, xxToronto 112, Harry L. 112, Breakers 112, Robert Kay 112. (xxMorris Crosathwaite Rodgers entry.)

SECOND—Selling, four-year-olds and up, 6 furlongs: Oreen 102, Miss Kingsbury 102, Fernanda 102, Clyde T. 104, Bonne Chance 104, Ethelda 104, Helene 104, Dr. Waldo Briggs 106, Sir Marion 107, Banorella 109, Detour 109, Jabot 111.

THIRD—Selling, three-year-olds and up, mile and 70 yards: Bright Stone 94, Gerrard 96, Fellowman 99, xKitty K. 104, Stampes 109, Rose Patrick 109, Crystal Domino 111, Clubs 111, Galley Slave 115, Limpet 115, Ben Lasca 118.

FOURTH—Handicap, three-year-olds and up, mile and one-sixteenth: Cream 95, Any Port 100, Hamilton 107, Great Britain 110, Foundation 110, Melton Street 113.

FIFTH—Two-year-olds, 5 furlongs: Father Riley 100, Hodge 102, Pebeco 105, Magnet 105, Cosis 105, Vandergrift 105.

SIXTH—Selling, three-year-olds and up, mile and 70 yards: Silk Day 94, Volita 94, Barsac 96, Tecumseh 99, Beautiful 109, Molsant 109, John D. Wakefield 111, Bonnie Eloise 113, Supple 113, Syzygy 113, Bobby Cook 115.

SEVENTH—Three-year-olds and up, mile: Madelle 92, McCorkle 94, Impression 106, Just Red 106, Marjorie A. 108, Morristown 109, Samuel R. Meyer 109, Sonada 109.

xApprentice allowance claimed.

Weather clear; track fast.

BLUE BONNET ENTRIES, MONTREAL.

FIRST—Two-year-olds and up, selling, 5 furlongs: xDaily Watters 98, Century 103, Summerhill 103, Littlest Rebel 103, Requiem 103, Martian 106, Sea Urchin 106, Parcel Post 106, Duke of Shelby 106, Old Jordan 109, Col. C. 111.

SECOND—Two-year-olds, 4½ furlongs: Boozer 104, Diamond Cluster 105, c-Irish Harmony 101, c-Ssinsin 105, c-Cornbrom 111.

THIRD—Three-year-olds and up, 7 furlongs: Planover 95, Bacchante 100, c-King Saxe 132, c-Floral Crown 122, c-Lindesta 100.

FOURTH—Three-year-olds, mile: Crisco 104, Cdge 104, Fascet 104, Barnegat 105.

FIFTH—Four-year-olds and up, steeplechase, about 2 miles: Irene Gummell 130, Weldship 137, Bronte 146, Come On 146, Chocorua 132, Dorothy Webb 144, Big Ben 148.

SIXTH—Three-year-olds, selling, 6 furlongs: xArdelson 92, xToddling 95, Rosemary 99, Thrifty 99, Pretty Molly 99, xGold Cap 99, xRigh Easy 106, xChemuipo 100, Star Gift 101, Joe Gaitens 101, Bubon 105, Russell McGill 106, xBatwa 108, Curious 108, York Lad 109, Magazine 116.

SEVENTH—Three-year-olds and up, mile and half: xRash 94, xPandorina 97, xMycena 97, xEffendi 104, Golden Treasure 104, My Fellow 105.

xApprentice allowance of 5 pounds.

c-Coupled.

Weather clear; track fast.

AT BELMONT.

FIRST—Three-year-olds and up, selling, 6 furlongs: Striker 105, Lawsuit 103, Altamaha 112, Pharaoh 115, Little Jupiter 105, Sickle 112, Moncrief 115, Ivabel 105, Besom 107, Campeon 115, Grosvenor 105.

SECOND—Two-year-olds, 5½ furlongs: Master Joe 107, Huda's Brother 104, Black Broom 104, Fathom 107, Ringmarshal 104, Cliff Maid 104, Disparity 106, Stake and Cap 104, Holiday 109, Yodeling 107, Water Lad 107, Water Lily 104, Edna Liska 109.

THIRD—Three-year-olds and up, selling, mile: Scallywag 102, Donald MacDonald 109, Cadeau 94, Lysander 100, Yellow Eyes 103, Rockfish 104, Dandy Dixon 105.

FOURTH — Four-year-olds, derby, mile and a quarter: Prince Eugene 101, Rockview 123, Yankee Notions 118.

FIFTH—Four-year-olds and up, steeplechase handicap, about two miles: Malaga 148, Tillie D. 148, Country Guy 142, Simon Dale 133, Shannon River 150, Delirium 160, Mo 130.

SIXTH—Three-year-olds and up, mile: Bruin Belle 102, Fifty Five 108, Judge Walsh 108, Hiatus 105, Ballycliff 107, Rebound 108, Rock Fish 105, Blankenburg 105, Bunch of Keys 108, Tophat 108, Jack Wall 112, Dixon 112.

Emory Alumni Meet To Urge Athletics

There will be a meeting of Emory College men at the University Club Thursday night, when graduates will be urged to attend commencement exercises at Oxford Tuesday.

Of particular interest will be the discussion of intercollegiate athletics for Emory. This movement was started some time ago and has met with ready response from the student body and alumni, who desire to see Emory placed on a basis with other colleges.

BASEBALL SUMMARIES

SOUTHERN LEAGUE.

Games Wednesday.

Chattanooga vs. Atlanta at Ponce De-Leon.
Birmingham at Nashville.
New Orleans at Montgomery.

Standing of the Clubs.

	W.	L.	Pc.		W.	L.	Pc.
M'bile	37	19	.661	M'phis	24	26	.480
Atlanta	26	24	.520	M'g'ry	24	26	.480
N'ville	26	24	.520	B'ham	22	25	.468
Chatta.	25	24	.510	N. O.	17	33	.340

Wednesday's Results.

Atlanta 2, Montgomery 2.
Mobile 7, Memphis 4.
Chattanooga 9, Birmingham 7.
Nashville claims other game by forfeit, 9 to 0.

AMERICAN LEAGUE.

Games Thursday.

St. Louis at Washington.
Detroit at Philadelphia.
Chicago at Boston.
Cleveland at New York.

Standing of the Clubs.

	W.	L.	Pc.		W.	L.	Pc.
Phila.	32	10	.762	Boston	19	23	.452
C'land	32	13	.711	Detroit	18	29	.281
W'ton	24	19	.558	St. L.	19	31	.380
Chicago	25	21	.543	N. Y.	9	32	.219

Wednesday's Results.

Chicago 4, Boston 1.
Cleveland 9, New York 5.
Washington 6, St. Louis 2.
Philadelphia 14, Detroit 6.

NATIONAL LEAGUE.

Games Thursday.

Philadelphia at Pittsburg.
Brooklyn at Cincinnati.
Boston at Chicago.
New York at St. Louis.

Standing of the Clubs.

	W.	L.	Pc.		W.	L.	Pc.
Phila.	24	11	.686	Pitts.	21	21	.500
N. Y.	22	17	.564	St. L.	20	24	.455
B'lyn	21	18	.538	Cincin.	17	27	.386
Chicago	22	20	.524	Boston	14	23	.378

Wednesday's Results.

Chicago 5, Boston 0.
Cincinnati 4, Brooklyn 3.
St. Louis 6, New York 4.
Philadelphia 4, Pittsburg 0.

SOUTH ATLANTIC LEAGUE.

Games Thursday.

Columbus at Albany.
Jacksonville at Charleston.
Savannah at Macon.

Standing of the Clubs.

	W.	L.	Pc.		W.	L.	Pc.
Savan.	34	7	.829	Macon	19	20	.487
C'bus	21	19	.525	Charles.	14	26	.350
J'ville	20	21	.488	Albany	12	27	.308

Wednesday's Results.

Savannah 3, Albany 0 (first game).
Savannah 6, Albany 0 (second game).
Charleston 1, Columbus 0 (first game)
Columbus 3, Charleston 1 (second game).
Jacksonville 5, Macon 3.

EMPIRE STATE LEAGUE.

Games Thursday.

Cordele at Thomasville.
Americus at Brunswick.
Valdosta at Waycross.

Standing of the Clubs.

	W.	L.	Pc.		W.	L.	Pc.
V'dosta	26	10	.667	Th'ville	13	15	.464
C'dele	17	12	.586	B'wick	12	18	.400
W'cross	15	14	.517	Am'cus	11	19	.367

Wednesday's Results.

Valdosta 5, Americus 0.
Cordele 12, Brunswick 4.
Waycross 7, Thomasville 4.

GEORGIA-ALABAMA LEAGUE.

Games Thursday.

Opelika at Gadsden.
Talladega at Newnan.
Anniston at LaGrange.

Standing of the Clubs.

	W.	L.	Pc.		W.	L.	Pc.
G'den	16	9	.615	Annis.	14	12	.520
Op'lka	14	11	.560	N'nan	12	15	.444
Talla.	14	12	.520	LaG.	8	18	.308

Wednesday's Results.

Opelika 1, Gadsden 0.
Newnan 4, LaGrange 0.
LaGrange 9, Newnan 5.
Anniston-Talladega, rain.

OTHER RESULTS.

International League.

Baltimore 7, Jersey City 3.
Newark 5, Providence 4.
Montreal 2, Buffalo 1.
Toronto 4, Rochester 3 (first game).
Rochester 5, Toronto 2 (second game).

Carolina Association.

Greensboro 5, Raleigh 2.
Winston-Salem 2, Durham 0.
Charlotte 6, Asheville 6.

White City Park Now Open



CHRISTY MATHEWSON'S BIG LEAGUE GOSSIP

ST. LOUIS, June 5.—The Phillies have now been slowed up considerably, if not entirely stopped. The critical series of the first part of the race was the one played by the Philadelphia and New York clubs last week. The Pirates are the boys to be feared from now to the finish.

If Philadelphia had taken four straight games from the Giants last week, or even three, I doubt whether any club could have stopped them. Besides the actual addition which such victories would have meant to their standing in the league, they would have received a great hypodermic of confidence in defeating the club that won the championship last year. Such a state of mind would have been worth an untold amount to them on their present Western trip. The pitching staff, which has been going great guns all spring, did not look so good at the Polo Grounds last week. Nobody looks good when he is beaten.

* * *

BUT in Alexander and Seaton I thought I saw signs of overwork. They were not as effective as they were when we last met the Quakers. Seaton came to New York without having lost a game this season. He was trimmed twice in two days, on both occasions when he had been sent to the box to finish a battle. As the score was a tie when he went in on Thursday, and as the Quakers tied it up again on Friday, both defeats are counted against him. If the pitching staff goes, the Quakers are permanently out of the contention for the flag.

The rest of the Philadelphia players were very chesty, and played with lots of "pep" when they arrived in New York for the first game. Much of this dash had disappeared when they departed on Saturday night. They realized what the string of defeats meant to the chances of the club.

* * *

BUT do not imagine that I believe the Giants will have any walkaway from this point out. The pennant race this year will be one of the hardest fights in the history of the game, in my opinion. Clarke's club is starting much as it did in 1909, when it won the pennant and later the world's championship. The Pirates are always late beginners, but great finishers. Even with the big lead that the Giants had in the early season last year, which amounted to sixteen games at one time, if my memory is correct, the Pittsburg club came fast and was not so far behind at the finish. They crowded out the Cubs, who were barking on our heels at one time last August. Bear in mind the White Sox, who were seventh in the American League race after two months of playing in 1906, finally won the world's championship in October. The Pittsburg club is far from out of it. It played great ball last week and showed up the Cubs, winning all three games of the series.

To-morrow I will tell more of the Pirates and other National League clubs.

(Copyright, 1913, by the McClure Newspaper Syndicate.)

Virginia League.

Petersburg 1, Roanoke 0.
Portsmouth-Richmond, rain.
Newport News-Norfolk, rain.

American Association.

Columbus 3, Indianapolis 1.
Minneapolis 8, Kansas City 6.
Milwaukee 13, St. Paul 5.
Louisville 9, Toledo 1.

College Games.

Amherst 6, Princeton 0.
Yale 6, Holy Cross 5.
Harvard 5, Williams 1.
Army 8, Ursinus 2.
Pennsylvania 4, Columbus 0.

Cotton States League.

Selma 1, Jackson 0.
Clarksdale 3, Pensacola 1 (first game).
Clarksdale 3, Pensacola 3, second game).
Meridian 17, Columbus 9.

Appalachian League.

Knoxville 4, Johnson City 3.
Cleveland-Rome, rain.
Middlesboro-Bristol, rain.

Texas League.

Dallas 4, Waco 2.
Fort Worth 3, Austin 0.
San Antonio 2, Galveston 1.
eBaumont 7, Houston 3.

MORPHINE

Opium, Whiskey and Drug Habits treated at Home or at Sanitarium. Book on subject Free. DR. B. M. WOOLLEY, 34-N, Vicus Sanitarium, Atlanta, Georgia.

TRUSSES

Abdominal Supports, Elastic Hosiery, etc. Expert fitters; both lady and men attendants; private fitting rooms.

Jacobs' Main Store
6-8 Marietta St.

LOCAL GOLFERS ALL OUT OF TOURNAMENT

By Tick Tichenor.

MONTGOMERY, ALA., June 5.—The first and second rounds in the twelfth Southern Golf Tournament were played yesterday, and 48 players of the 64 in the championship division have been eliminated.

In the morning round, Hamilton Block, of Atlanta, came very near upsetting the dope when he forced Reuben Bush, the score prize winner, to go 19 holes to win from him.

Dowdell Brown, of Atlanta, had an easy time with R. H. Baugh in the first round, winning on the fourteenth green. In the afternoon Brown was matched against Reuben Bush and lost, three up and two to play.

W. H. Rowan, of Atlanta, won from O. H. P. Nicolson, five and four. In the afternoon he was beaten by Nash Read after a hard struggle which ended on the eighteenth green.

George W. Adair, of Atlanta, lost his first match to Gunter Watkins, two up and one to play. In the afternoon he won his match in the losing division of the first flight from Chet Clark, three and two.

C. E. Corwin, of the Gate City, won his match from J. B. Bush by default, but lost his second match to Chess Jones, of Macon, six up and five to play.

R. G. Blanton, of the Atlanta Athletic Club, won from J. B. Cobbs, one up, but lost to John Brame in his second round.

W. R. Tichenor won his first match from S. J. Jarnigan on the fifteenth green, but was beaten in his second match by Jack Selden, of Macon, on the last green.

R. P. Jones lost to Whitney Bowden after a hard match. C. E. Rainwater won from P. P. Hagan.

All of the Atlanta players have been eliminated from the championship flight. Five of them—W. H. Rowan, Dowdell Brown, W. R. Tichenor, C. E. Corwin and R. G. Blanton—are in the second sixteen; G. W. Adair and Hamilton Block are in the third sixteen. In the matches this morning much interest centered in the Whitney-Knowles contest. One of these great players will be eliminated by that round. Whitney is favored to win the tournament, but the steady work of Jacoby makes him looked upon as a dangerous contender. Jack Edrington seems to have hit his stride, as he did a 74 in his match against Hardy yesterday afternoon.

All of the players who were on the course about 1 o'clock were caught in a hard rain which fell in torrents for half an hour.

COULON TO MEET BURNS.

CHICAGO, June 5.—Johnny Coulon, bantam champion, and Frankie Burns, of Jersey City, for years John's respected rival, are to box at Kenosha June 16. The weight will be 116 ringside.

EADE'S GOUT PILLS



Free from GOUT

The old and Popular Remedy for Gout, Rheumatism, Sciatica, Lumbago; pains in the head, face and limbs. At druggists.

E. FOUGERA & CO., Inc., Agents for U. S., 90 Beekman St., N. Y.

L&N

LOW SUMMER RATES

CHICAGO . . $30 CINCINNATI . . $19.50
LOUISVILLE $18 INDIANAPOLIS $22.80
KNOXVILLE $7.90

CORRESPONDING RATES TO MANY OTHER POINTS
Tickets on Sale Daily---Good Returning October 31

Best Service to North and Northwest

Lv. Atlanta 7:12 A. M. and 5:10 P. M. Daily

Through Sleeping and Dining Cars

CITY TICKET OFFICE 4 PEACHTREE STREET

AMERICUS TEAM SECURES NEW BASEBALL MANAGER

AMERICUS, GA., June 5.—The Americus Baseball Association yesterday secured Bill Cullman, second baseman of the Albany Sally League team. Cullman will enter upon his duties immediately, succeeding Hal Griffin, who has been acting manager since the retirement of former Manager Harry Weber. Griffin continues with the team as first baseman.

JOHN PAUL JONES SAYS HE'LL NEVER RUN AGAIN

ITHACA, N. Y., June 5.—John Paul Jones, Cornell's greatest runner and holder of the world's amateur record for the mile run, to-day announced that he would never again put on spiked shoes in a race.

WOLGAST 10 TO 8 PICK OVER JOHNNY DUNDEE

LOS ANGELES, June 5.—Ad Wolgast probably realizes that a defeat at the hands of Featherweight Johnny Dundee would bring his professional career to an end. That's one reason why the featherweight champion is training conscientiously for his scheduled 20-round battle of next Tuesday night.

Wolgast put in a hard workout at the Doyle camp yesterday, but did no boxing.

Down at Venice Dundee boxed three two-round bouts. In the early betting Wolgast rules a 10 to 8 favorite over the New Yorker. Tom Jones is reported to have wagered heavily that Dundee will not go the limit.

Spend Your Vacation at

CASCADE SPRINGS

5½ miles from center of city, 2½ miles from Whitehall-West End car line.

Famous mineral springs, outdoor gymnasium, cottages, camping privileges and pavilion for private parties for rent.

Magee's Physical Culture Health Home

For rates drop a card to

PROF. F. B. MAGEE
R. F. D. No. 1, Atlanta, Ga.

Former Physical Culture Director of the Y. M. C. A.



Modern Models

Represented above are two of the season's favorite models--

The Norfolk--as you see--may be had here in a number of reputable makes--in a great variety of new, light, cool summer fabrics--$15 to $30.

The English for those who do not care for the Norfolk--yet are eager for a style away from the ordinary--a remarkable range of these in new weaves, patterns and shades--$15 to $35.

Blue Serges for Commencement Wear, of good durable weaves, excellent in fit and appearance--$15 to $30.

Commencement Shoes--Shirts--Hats and other essentials of dress in proper styles and good values.

Parks-Chambers-Hardwick

37-39 Peachtree Company *Atlanta, Georgia*

HIGH SCHOOL TO GIVE DIPLOMAS TO 137 GIRLS

Final Exercises Thursday Evening in Grand Opera House End Year's Session.

Commencement exercises of the forty-first graduating class of the Girls' High School and the third graduating class of the English-Commercial High School will be held at the Grand Opera House Thursday evening.

The program will begin with a prayer by the entire class followed by the class chorus.

Miss Gertrude Gates, one of the graduates, will give a speech "greeting, followed by an essay, "Vocational Schools," read by Miss Blanche Foster, of the English-Commercial department. A semi-chorus, "The Dance of the Leaves," sung by the class, is next. Miss Floy Edwards, a senior, will read an essay, "Ethical Values at the High School," and the part of the class on the program will close with the chorus, "The Beautiful Blue Danube."

Walter R. Daley, president of the Board of Education, will present diplomas to the 137 girls graduating from the two departments.

List of Graduates.

The motto of the class of 1913 of the Girls' High School is "In limine." The names of members follow:

Ruby Allgood, Frances Anderson, Sara Bittick, Edith Boone, Mary Frances Bowden, Virginia Bowman, Julia Brown, Annie Belle Cannon, Genevieve Capps, Annie Carter, Hilda Castleberry, Carolyne Chisolm, Ruby Chosewood, Adelaide Christian, Una Clark, Grace Coffin, Laura Cole, Frances Coleman, Miriam Comer, Margaret Corrigan, Martha Crane, Elizabeth Denman, Mary DeSaussure, Hettie Dewald, Isabel Dew, Marie Dinkins, Nell Dobbs, Mary Douglass, Ruth Duncan, Lucile Dunn, Floy Edwards, Lillian Eichelberger, Margaret Farnsworth, Annie Featherston, Willie Fincher, Genie Fincher, Alberta Fleck, Elizabeth Foster, Gertrude Gates, Fannie Lou Green, Elise Hansell, Louise Henderson, Fannie Lee Henry, Lawson Hines, Helen Hood, Marie Hull, Catherine Hurtel, Elizabeth Ingram, Edna Johnson, Sidney Jordan, Mamie Kirkpatrick, Mary Lee, Hortense Loeb, Clemmie Mayfield, Inez Meaders, Louise Mellichamp, Lillian Mewborn, Lottie Moyer, Donnie Mullinaux, Mary Murphy, Ruby McGaughey, Lucile McNair, Katie McWilliams, Catherine Newbanks, Frances Noyes, Sara Noyes, Mildred Parks, Marie Pate, Tommie Poole, Bennett Powell, Ada Belle Quinlan, Willie Ray, Helen Rhorer, Mary Rice, May Robinson, Mabel Rock, Virginia Rodgers, Sophia Senkbeil, Mary Small, Grace Sims, Ruby Simmons, Amelia Smith, Helen Stewart, Elise Stokes, Eddie Lee Terrell, Charlotte Thompson, Margaret Traylor, Jeanette Victor, Fannie Belle Waits, Corinne Warlick, Betty Watson, Lois Wilkinson, Frances Williford, Helen Woolbright, Alma Wolfe, Catherine Wyly, Janie Zachry.

Commercial Gradutes.

The girls of the graduating class of the English-Commercial department have adopted the motto, "Let sweetness and light prevail." The class roll follows:

Marie Arrowood, Wilder Boyce, Nell Cason, Ruth Chambers, Lillian Chastain, Elizabeth Clarke, Dell Clark, Goldie Coleman, Loretto Condon, Ethel Covington, Pauline Crawford, Frances Crossland, Maud Denson, Lena Eplan, Blanche Foster, Mildred Gidish, Ida Goldstein, Shirley Green, Edna Hammett, Sarah Herman, Zelda Jacobson, Mattie Johaston, Lois Kenady, Elsie Kuettner, Mabel Lemming, Berta Martin, Myrtle McClain, Ida Myers, Annie Ruth Nichols, Mary Pierce, Elsbeth Rebman, Ruth Rogers, Irene Shirley, Florence Shropshire, Fannie Spielberger, Sara Springer, Mary Tenenbaum, Gertrude Tuggle, Minnie Wellborn and Rubie Wingate.

Goethals on Way to See President

Special Cable to The Atlanta Georgian.

PANAMA, June 5.—Col. Goethals, chairman and chief engineer of the Panama Canal Commission, has left for Washington where he will confer with President Wilson regarding the completion of the canal, the organization of an operating force and the future policy of the Panama Railway.

Heavy rains indicate that there will be sufficient water to float ships in the Culebra cut next November.

LITTLE STORIES of the TOWN

Count the Spokes In Your Auto.

"No wonder," said a peripatetic, "that there are so many automobile accidents, but it is strange that none of the hundreds of designers has discovered the cause."

"What is it?"

"Well, at least half the accidents are caused by trouble with the wheels."

"Well?"

"Count the spokes," said the man as he walked on, grumbling to himself about the stupidity of the human race.

The usual number of spokes in an automobile wheel is 13.

Doing the Links In "U. C. V. Time."

There's a new expression going the rounds at the country clubs. A portly golfer staggered into the locker room one day last week and exclaimed:

"Well, I made a U. C. V. score today."

"What's that?" asked half a dozen voices.

"A U. C. V. score?" repeated the stout person. "Out in 61 and back in 65."

The phrase has caught on.

Forgot His English After Accident.

A young man who speaks several languages and whose business requires the preparation of much copy for the printer, related a curious experience the other day. He was crossing Peachtree at night and a car came so close to him as gently to push him backward, and in trying to recover himself his head touched one of the White Way light posts near Auburn Avenue.

"I didn't know I was hurt," he said, "but the next day when I awoke I found I had forgotten all the English I ever knew. I could speak only in French, and I thought in French, too. My doctor had me put to bed and kept there for four days on a starvation diet and on the fifth morning I awoke with my head clear and tongue fluent in every language I know."

How to Judge Goods When Buying.

"When you have to buy goods of which you are not a judge," said a man of experience, "why not be guided by the manufacturer's private valuation of them?"

"How are you going to get it?" he was asked.

"Easily. For example, on underwear look at the buttons; on bottled stuff look at the corks; on canned goods look at the tins. No manufacturer uses cheap buttons, cheap corks or cheap tins for good articles. No manufacturer uses good buttons, good corks or good tins for worthless stuff. In the same way you can get the maker's private valuation of his wares in many other lines."

"Gawge" Had Forgotten To Serve the Lemon.

In a downtown restaurant, which boasts that it never served cold storage fish, an old man with polite and modest air sat before a brown slab of broiled shad.

"Gawge," he drawled to a stiff jointed, white haired negro waiter, "you've fawgot th' lemon."

George brought a lemon, rolled it soft, quartered it and forked the pieces to the diner's plate right under his nose. The shad was all eaten, but not a drop of the lemon juice touched it. Later George explained:

"When I was a boy nobody put de lemon on de fish; jes' had de lemon on dere plate an' got de smell ob de lemon in dere nose an' de tas'e ob de shad in dere mouf. You jes' try it once; an' you might try bruised green mint de same way wif roas' lamb."

White City Park Now Open

WRIGHTSVILLE BEACH BETTER THAN EVER THIS SEASON.

Ten-day $10 tickets on sale Thursdays. Through sleepers daily. Make reservations City Ticket Office, 88 Peachtree. SEABOARD.

NOTABLE BIRTHDAY VISITORS FOR TECH

Leading Schools of Nation Will Send Representatives to Quarter Centennial Celebration.

President K. G. Matheson, of Georgia Tech, announced Wednesday that a distinguished representation from other universities and colleges throughout the country will be present at the quarter-centennial celebration of the School of Technology during commencement week.

Among the representatives of other institutions who have accepted invitations to be present and assist at the ceremonies are:

Dr. J. B. Whitehead, Johns Hopkins; President Lovett, Rice; C. S. McMahan, Purdue; Dr. C. H. Haines, DePauw; J. A. Hynds, Vanderbilt; J. Carroll Payne, Georgetown; R. R. Bradley, Florida; Dr. E. G. Ballenger, Maryland; Dr. F. N. Duncan, Clark; L. M. Thacer, Massachusetts Institute of Technology; James Taylor Wright, Williams; Professor B. Graham, Presbyterian College of South Carolina.

Dr. Poteat To Be Present.

President E. M. Poteat, Furman; F. E. Radensleben, Wisconsin; Crawford Wheatley, Stevens Institute of Technology; Ethan Philbrick, Illinois; Dr. C. A. Cary, Iowa Agricultural; W. E. Hannum, Swarthmore; Dr. J. F. Wilson, Western Reserve; Hamilton Douglas, Sr., Michigan; Rev. S. W. Reid, Erskine; Dr. G. H. Boggs, Pennsylvania; W. M. Everett, Allegheny; Dr. S. S. Wallace, Dickinson; Rev. E. Lyman Hood, New York; Professor W. S. Kell, Colorado School of Mines; Dr. W. M. Riggs, Clemson; Dr. G. H. Denny, Alabama.

Father Rapier, Marist; Rev. A. F. Sherrill, Atlanta Theological Seminary; Sandy Beaver, University School for Boys; J. M. Thrash, State Agricultural School; E. Holmes, Gordon Institute; N. W. Riley; W. H. Maxwell, Sixth District Agricultural School; C. A. Maupin, Columbus High School; S. A. Merchant, Bremen High School; W. E. Brady, Monroe Public Schools; J. S. Fleet, Peacock-Fleet School; H. O. Smith, Atlanta Boys' High School.

Others To Be Represented.

The North Georgia Agricultural College, University of Tennessee, University of Georgia and Trinity College will also have distinguished representation.

The first feature of the celebration, which is held in connection with the regular commencement, will be the Henry W. Grady Literary Society debate on this Friday evening at 8:15 o'clock in the Tech Y. M. C. A. auditorium. The freshman oratorical contest will be Saturday evening at the same auditorium. The baccalaureate sermon, "A Veiled Vision," will be delivered by Dr. Thomas E. Green, of Chicago, on Sunday morning. An elaborate program, already announced, with a number of famous speakers, will be carried out through the remainder of commencement week.

CIGAR SMUGGLERS FINED.

MOBILE, ALA., June 5.—Captain H. Olsen and Steward Alfred Brostrum, of a Norwegian steamer, were fined $400 each for attempting to smuggle two packages containing 500 cigars each ashore.

Carnegie Inherits the Library Idea

Special Cable to The Atlanta Georgian.

LONDON, June 5.—Andrew Carnegie says he is a library founder through heredity. His father, while a master weaver, gathered books which he loaned to friends.

He declares that a public library system supported by taxation is an English speaking institution, unknown in any other land.

Germany Prostrated By Severe Hot Wave

Special Cable to The Atlanta Georgian.

BERLIN, June 5.—A hot wave of unusual severity is prevailing over parts of Germany. During military maneuvers at Lotzen to-day five soldiers were killed by the intense heat and 19 others were overcome. Some of them are in a serious condition.

A terrific electrical storm broke the hot wave at Karlsruhe, where several buildings were struck by lightning and destroyed.

Busch Wedding Gift Held Secret by Bride

CHICAGO, June 5.—The mystery of the wedding check presented by Adolphus Busch, multi-millionaire brewer of St. Louis, to his Chicago granddaughter still was unsolved to-day.

Even the guests who last night saw Miss Lillian Dorothy Magnus become Mrs. Sydney L. Berg did not learn what figures were on the check. They had heard it called for some amount between $20,000 and $1,000,000.

But Mrs. Berg disappointed the curious. She thrust the envelope out of sight and said she would open it when she and her husband were alone.

DIXIE SECRETARIES MEET.

CHARLESTON, S. C., June 5.—The annual convention of Southern Commercial Secretaries opened here this morning. Fifty secretaries from all parts of the South are in attendance.

Fight for Suffrage In Wisconsin Lost

MADISON, WIS., June 5.—The fight for equal suffrage in Wisconsin was at an end to-day, for the present, at least.

Governor McGovern's veto of the suffrage amendment to the State constitution was laid on the table by the Assembly.



Elizabeth says: "I am troubled with a constant headache which also affects my eyes. My breath is awful, as I have a severe case of catarrh of the head and throat."

Answer: I receive daily hundreds of letters from people who have suffered as you do and who have been cured with the following prescription: Make a wash by mixing one-half teaspoonful of Vilane powder, which you can purchase from any druggist in 2 oz. packages, and add to this one pint of warm water, use this in the nostrils daily to thoroughly cleanse them. A catarrh balm should be used with this. This is made by mixing one teaspoonful of Vilane powder with one ounce of lard or vaseline and apply well up into the nostrils twice a day. If this is used daily your catarrh will soon vanish. It should, however, be used occasionally to prevent a return of the disease.

* * *

"C. G." writes: "If you know of anything that will cure dandruff, itching scalp and premature baldness, please let me know what it is."

Answer: For several years I have prescribed plain yellow mirvol as superior to anything known for the treatment of diseased scalp. Get it in four-ounce jars with full directions. It quickly overcomes all diseases of hair and scalp and gives new vigor and intense natural color to the hair. Try it fairly and you will advocate its use for your friends.

* * *

"Mildred" writes: "I am constantly embarrassed because of the fact of my extreme thinness. I have absolutely no color in my face or lips and I am dull and lifeless most of the time. Please advise me what to do."

Answer: If you are so thin and pale and your lips and cheeks colorless it is because your blood is deficient in red corpuscles. This can be easily overcome by the use of three-grain hypo-nuclate tablets, which can be had from any druggist in sealed cartons with full directions for taking. When the blood is enriched by the use of these tablets your weight will increase, the color will come back into your face and lips, and it will improve your general system so that you will become strong and healthy.

* * *

"Edna" writes: "I suffer with rheumatism all the time and I shall be very glad if you can tell me something to relieve me."

Answer: I can give you a prescription which will not only relieve, but will cure your rheumatism. This is my favorite remedy, and from the number of letters received from people who have used it proves its value in curing rheumatism. The following is made by mixing well, taking a teaspoonful at meal times and again before retiring: Comp. essence cardiol, 1 oz.; comp. fluid balmwort, 1 oz.; syrup sarsaparilla comp., 5 ozs.; iodide of potassium, 2 drams; wine of colchicum, one-half ounce; sodium salicylate, 4 drams.

* * *

"Morris" asks: "I have suffered with a chronic cough for almost a year, and catch a fresh cold every few weeks. Nothing the doctor gives me helps, so I write to you."

Answer: You need a thorough laxative cough syrup, one that not only relieves but surely drives it from the system. The following regularly used will cure any curable cough or cold promptly. Obtain a 2 1-2 oz. bottle of essence mentho-laxene, mix it with a home-made sugar syrup or honey as per directions on bottle.

* * *

"Anxious R." writes: "I have in recent years been threatened with appendicitis, but would never consent to an operation. Indigestion, constipation and sedentary habits cause me much suffering. Kindly prescribe for dyspepsia something which you think will cure me and prevent appendicitis."

Answer: The most scientific and satisfying treatment for your trouble is tablets triopepsine, packed pink, white and blue in sealed cartons with full directions. All stomach disorders can be conquered by regular treatment.

* * *

"Nervous M." writes: "Loss of sleep, nervousness, loss of appetite and overwork has made almost a complete wreck of me. I have to work, but can scarcely drag one foot after the other. Please advise."

Answer: The condition you prescribe is prevalent especially with brain workers. Use the following: Compound syrup of hypophosphites, 5 ozs.; tincture cadomene, 1 oz. Mix, shake well and take a teaspoonful before meals.

* * *

"Farmer's Wife" asks: "Will you please tell me how to overcome obesity?"

Answer: Obesity is burdensome. Excessive fat on the human body is unnatural and frequently results seriously. The best and safest method to reduce is to take regularly 5-grain arlodene tablets. They are put up in sealed tubes with directions for home use, and any well-stocked druggist can supply them.

* * *

"Sara C." writes: "I am constipated and have a greasy skin. Suffer from headache, indigestion and some kidney trouble. I wish you to recommend a remedy."

Answer: The best remedy to relieve and cure chronic constipation is called three-grain sulphera tablets made from sulphur, cream of tartar and herb medicines. Taken regularly the blood is purified, the bowels and liver stimulated into healthy action and a cure established. They are packed in sealed tubes with full directions. These tablets are splendid for children as they do not gripe or sicken.

* * *

"Mamma"—I know of nothing better for bedwetting than: 1 dram of tincture cubebs, 2 drams of tincture rhus aromatic and 1 oz. comp. fluid balmwort. Mix. The dose is 10 to 15 drops in water one hour before meals.

THE DOCTOR'S ANSWERS ON HEALTH AND BEAUTY QUESTIONS

By DR. LEWIS BAKER.

The questions answered below are general in character; the symptoms or diseases are given and the answers will apply to any case of similar nature. Those wishing further advice, free, may address Dr. Lewis Baker, College building, College-Ellwood streets, Dayton, Ohio, inclosing self-addressed, stamped envelope for reply. Full name and address must be given, but only initials or fictitious name will be used in my answers. The prescriptions can be filled at any well-stocked drug store. Any druggist can order of wholesaler.



These Dealers Sell

Swift's Silver-Leaf Brand Pure Lard

ATLANTA, GA.

Alverson Bros.,
Atlanta Grocery Company,
Charles Austin,
A. F. Almand,
Austin Bros.,
J. M. Bailey,
M. F. Boisclair,
Barnett Bros.,
W. K. Bearden,
J. T. Bell,
M. W. Bradford,
Bradford & Lanier,
T. G. Brooks & Son,
Barnes Cash Grocery Company,
Brooks Grocery Company,
J. F. Brown & Son,
R. A. Broyles (6 stores),
C. M. Bryan,
Buchanan-Shelton Grocery Co.,
L. M. Burel,
W. H. Burroughs,
W. A. Byers,
B. F. Byfield,
Brooks Bros.,
L. J. Bentley,
J. Boss,
Cash Grocery Company,
Camp Grocery Company,
C. P. Cann,
L. F. Chapman,
Pink Cherry Market,
W. W. Childers,
R. H. Comer,
I. Cooper
Ed L. Campbell,
Crawford Bros.,
Cassels & Fleming,
J. V. Chastain,
J. M. Darden,
J. M. Dodson (3 stores),
L. Davis,
P. H. Donnelly,
D. L. Echols (2 stores),
E. M. Elliott,
R. H. Ferguson,
L. J. Frankel,
M. Friedman,
J. C. Fultz,
W. J. Foster,
L. Franklin,
C. D. Gann,
Gann & Hawkins,
Gardner & Myers,
W. J. Garner,
W. Goldberg,
Goldberg & Klein,
N. Golden,
J. W. Green,
Greenberg Grocery Company,
I. Goldberg,
P. Glass,
S. C. Glass,
M. Greenberg,
F. P. Harris,
J. W. Hightower,
L. Hillman,
M. Hillman,
House, Cassels & Fleming,
Hule & Harrison,
I. Isenberg,
Jenkins & Co.,
S. D. Jones,
B. Karwisch,
Kistner's Market,
J. Kuniansky,
W. Kuniansky,
H. Kuniansky,
J. R. Karr & Son,
C. H. Levetan,
E. G. Little & Son,
J. Levetan,
A. Levetan,
M. L. Legg,
T. I. McAndrews,
T. W. McCord,
McCord Bros.,
C. C. McDonald,
G. M. Mann,
J. H. Merrett,
T. F. Moore,
G. B. Morris,
Morris & Thomas,
Morrow Transfer Company,
L. L. McGahee,
C. H. McHan & Son,
J. W. McMurtrey,
P. E. Newborn,
L. O. Nichols,
North Side Grocery Company,
S. E. Nisenbaum,
D. B. Patch,
T. F. McGahee,
Peachtree Market,
J. P. Phelps,
J. J. L. Poole,
R. H. Poole,
W. M. Poole,
L. J. Price,
R. T. Prior,
W. A. Puckett,
M. Peacock, Jr.,
Nickajack Milling Company,
Jesse Powell,
A. B. Reader,
Richards & Smith,
W. H. Roane,
S. C. Roby,
L. W. Rogers (86 stores),
J. R. Roseberry,
J. H. Roster & Co.,
S. W. Ramsey,
C. I. Theberg,
P. D. Ramsey,
Sewell Commission Company (2 stores),
Charles Smith,
J. S. Smith,
Sam Smith,
T. M. Summers,
J. G. Sherrer,
Sands & Co.,
L. Silver,
Tappan & Co.,
Te Bow Bros.,
Toland & Co.,
Taylor & Hall,
Tucker & McMurray,
L. C. Thompson,
C. P. Ventress,
M. Wald,
Ware & Rogers,
Warren & Turner,
H. Weinberg,
H. Weinman,
F. C. Wilkerson & Bros.,
Williams & Johnson,
Wyatts C. O. D.,
I. N. Willis,
J. A. Word,
Weeks Bros.,
H. Wald,
Young & Wallace,
Lewis Bros.,
Morris Bros.,
Hancock Bros.,
Rogers, Cassels & Fleming,
C. A. Roberson.

AUGUSTA, GA.

Castleberry & Wilcox,
Sanckens Grocery Company,
J. L. Janes & Co.,
H. J. Markwalter,
W. R. Jones,
Marks Grocery Company,
Planters' Grocery Company,
W. W. Teague,
E. E. Hamilton,
George N. Kirsch,
A. V. Kirsch,
S. L. Hicks,
E. L. Jackson,
W. A. Mattison,
T. C. Mahoney,
The Hill Grocery Company,
Barker & Co.,
T. J. Foster,
C. Ebmyer,
The Great A. & P. Tea Company,
P. J. Collins,
Robert Ingram,
B. B. Weeks,
J. F. Roessler,
N. Hilderbrand,
J. W. McDonald,
Star Grocery Company,
J. M. Holly,
Mrs. E. V. White,
Mrs. K. Dunn,
W. P. O'Keefe,
P. J. Sharler,
W. F. Mays,
W. H. Jones,
D. Ebmyer,
Carpenter & Maxwell,
Model Grocery Company,
E. S. Ingram & Co.,
H. W. Wingard,
C. E. Jones,
W. T. Hall,
W. M. Boyles & Sons,
J. L. Roesel,
M. T. Hair,
W. H. Holman,
Progressive Market,
Easterling Bros.,
L. Hopkins.

MACON, GA.

Davidson & Williams,
W. S. Riley Grocery Company,
Barfield-Brown Co.,
W. L. Bazemore,
C. W. Jenkins,
J. R. Howard,
S. D. Sturkie,
M. F. Camerio,
C. B. Moore,
W. H. Gray,
A. J. Chapman,
J. D. Carr,
W. G. Murphey,
A. B. Moore,
Mrs. M. L. Wyche,
Platt & Hamlin,
J. G. Bullock,
T. J. Dame,
D. P. Kemper,
J. S. Hightower,
G. A. Cochran,
Miss Susie Durden,
C. Munsch,
J. W. Cochran,
E. W. Smith,
Mrs. J. T. Mowret,
R. J. Joiner,
C. B. Moore,
W. L. Jenkins,
J. M. Johnston,
Mrs. J. C. Keen,
E. A. Middlebrooks,
J. W. Johnston, Jr.,
J. R. Moore,
G. Kennington,
Mrs. A. W. Freemans,
Flournoy Grocery (col.),
Oscar Bradley,
J. C. Moore,
Hart Cash Grocery,
Macon Tea and Coffee Company,
W. V. Saville,
R. L. Kitchens,
J. Beall,
Hamp Evans,
City Grocery Company,
T. M. Donnelly,
W. L. Chapman,
G. W. Brown,
F. Kennington,
R. F. Sessions,
T. A. Miller,
K. & S. Jones,
J. E. Brannen,
A. Melton,
J. C. Godfree,
Bond Cash Grocery,
F. Kennington,
W. E. Hamlin,
A. T. Small,
East Side Grocery Company,
O. E. Thorpe.

STONE MT., GA.

Rankin Bros.,
Davis & Pounds,
L. A. Weaver,
W. B. Tuggle.

LITHONIA, GA.

Mutual Trading Company,
J. M. Abram & Son,
C. H. McDonald,
Bond & Evans,
J. K. Marburt & Bros.,
J. C. Johnson & Son.

CONYERS, GA.

McDonald Bros.,
M. H. Ptunkett,
R. B. Vaughn,
Hewlett & Downs,
G. A. Almand.

COVINGTON, GA.

Fowler Bros.,
Herd-White Company,
Stephens & Calloway,
T. C. Swan & Co.,
Lee Bros.,
C. A. Franklin.

SOCIAL CIRCLE, GA.

H. H. Herndon,
Knox Company,
George O. Hatches,
Social Circle Supply Company.

MONROE, GA.

Aycock Bros.,
M. Mendel,
Kelly & Wright,
W. H. Nunnally Company,
Monroe Cash Company.

MADISON, GA.

H. H. Shouse,
Stovall-Kimbrough Bros. Company,
A. E. Douglas,
Penick Supply Company,
M. A. Muetin,
H. H. Fitzpatrick Company,

NEWNAN, GA.

W. E. Woods,
R. J. Stewart,
Spence Grocery Company,
J. T. Swint,
Newnan Grocery Company.

FAIRBURN, GA.

E. W. Green & Son,
Fairburn Market.

PALMETTO, GA.

C. B. Mosley & Co.,
W. O. Keith & Son,
N. F. Hudson & Co.

GRANTVILLE, GA.

Sewell Merchandise Company.

COLUMBUS, GA.

Mrs. D. C. Prim,
L. A. Binns,
T. H. Benton & Co.,
W. T. Bogga,
W. G. Allen,
R. H. Hendricks,
I. H. Mullins,
Baird & Whittlesey,
L. M. Ramsey,
J. F. Porter,
G. R. Morgan,
J. M. Lockhart,
J. D. Kittrell,
J. C. Jackson,
J. J. Herricks,
M. M. Grant,
A. W. Flournoy,
East Wynnton Market,
T. A. Britt,
W. R. Bissett,
T. M. Thomason,
Georgia Grocery Company.

Ask your dealer for

Swift's Silver-Leaf Brand Pure Lard

A CUT IN WAGES

What would be the result should you receive $5.00 a month less salary? You would readjust your expenses a little and continue to live as happily and practically as well as now.

Why not make the readjustment voluntarily and make it work to your permanent advantage by depositing the five dollars with this Bank each month? Can you think of a better plan for getting ahead and putting your finances on a safe basis?

Would not the satisfaction alone be more than enough to offset the few small economies you might put into effect? TRY IT FOR ONE YEAR.

4 Per Cent Interest Added.

Georgia Savings Bank & Trust Co.

Grant Building.

Open Saturday afternoons 4 to 6 in addition to morning hours.

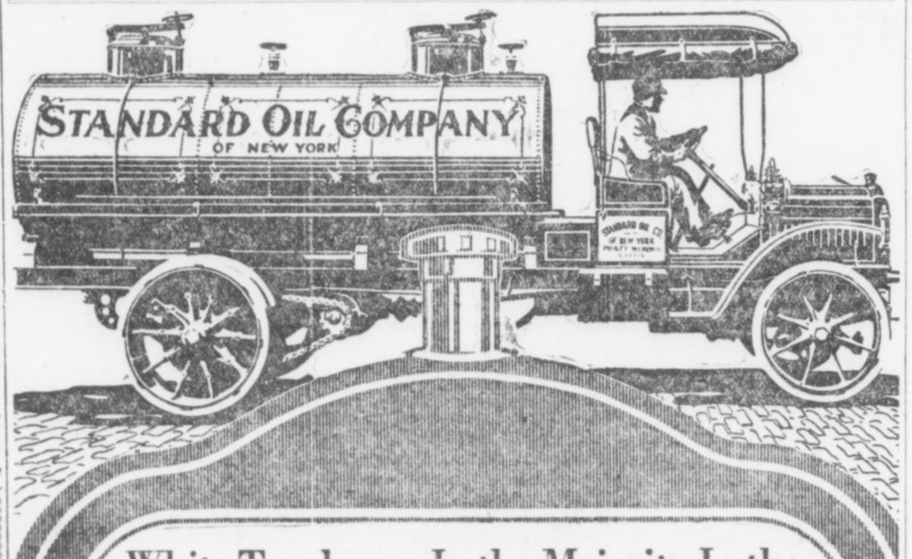

White Trucks are In the Majority In the Service of the Great Oil Companies

THE great oil companies of the country have always been firm believers in motor truck transportation, and were one of the first great lines of business to use motor trucks extensively. Naturally, these companies have experimented with practically every type of truck, and it is significant that by far the greatest part of their equipment consists of White Trucks. The Standard Oil Company alone operates seventy-one White Trucks.

131 WHITE TRUCKS ARE OPERATED BY 18 OIL COMPANIES, SUCH AS

Atlantic Refining Co., Franklin, Pa.
Bartles Oil Co., St. Paul
Continental Oil Co., Denver
Ensign Oil Co., Norristown, Pa.
Consumers' Oil Co., Somerville, Mass.
Factory Oil Co., Akron, Ohio
Gulf Refining Co., Pittsburgh
Imperial Oil Co. Ltd., Halifax, N. S.
Monte Cristo Oil Co., Oil Center, Cal.
Magnolia Petroleum Co., Fort Worth, Tex.
National Oil & Mfg. Co., Bakersfield, Cal.
National Refining Co., Cleveland
Petroleum Products Co., Pittsburgh
Standard Oil Company, New York City
Uncle Sam Oil Co., Kansas City
Waters-Pierce Oil Co., St. Louis
West India Oil Co., Buenos Aires, Argentina

WHEN PRACTICALLY ALL OF THE GREAT OIL COMPANIES UNITE IN USING THE SAME TRUCK, THERE CAN BE BUT ONE CONCLUSION—THEY HAVE FOUND THE BEST TRUCK

3500 White Trucks in service today

THE WHITE COMPANY

Manufacturers of Gasoline Motor Cars, Trucks and Taxicabs

118 MARIETTA STREET.

Georgian Want Ads

FRISCO SCANDAL GROWS WORSE WITH TIME

American Credit Abroad in Danger of Being Assassinated by It.

BY B. C. FORBES.

The latest scandal in American High Finance grows worse on closer acquaintance. Nothing quite so bad has occurred in years. America's credit abroad is in danger of being assassinated.

* * *

Let me assure the Government that an investigation of the St. Louis & San Francisco Railroad, if it gets at the real, full facts, will disclose something worth the pains. I am not speaking at random.

* * *

The proposed probe by the Interstate Commerce Commission is imperatively demanded. BUT THERE IS A LARGER PROBLEM INVOLVED: THE COMMISSION SHOULD HAVE JURISDICTION OVER RECEIVERSHIPS. MEN WHO RUN A ROAD TO RUIN SHOULD NOT BE LEFT IN CHARGE WHEN THE CRASH COMES. INVESTORS ARE ENTITLED TO PROTECTION.

* * *

Friendly receivers used to be appointed when banks failed, and depositors seldom got any satisfaction, the funds usually going into the pockets of the receivers, their lawyer friends and other hungry gentlemen during long-drawn-out, go-as-you-please, leave-us-alone proceedings. Former State Bank Superintendent Clark Williams had the Legislature empower the Banking Department to handle failed institutions, and the cost to depositors was infinitesimal.

* * *

Could not the Interstate Commerce Commision achieve similar results with bankrupt railroads? Why should this body be given almost unlimited control of solvent roads and have not one word to say after disaster comes, when investors are in urgent need of protection, when intelligent, expert supervision is more than ever necessary?

* * *

To allow President Winchell and Director West, of the Frisco system, full sway in treating the thousand of investors who have been caught in disaster was fraught with danger, for it would stir up public antagonism, public distrust and public suspicion that could not fail to feed socialistic clamor. Indeed, a Socialist said to me yesterday: "This is fine. It shows that the present capitalistic system is a failure. These men wreck a property, and then they are allowed to treat the sufferers—the security holders as they like. Let's have more of these little deals, and our party will get into the saddle sooner than you may expect. Government ownership—a necessary steppingstone—is already within sight."

* * *

I asked B. F. Yoakum, chairman of the Frisco road and its controlling power, a few plain, courteous questions.

"Six weeks ago your company gave French investors assurances that earnings were doing very well, and that your maturing indebtedness would be taken care of," I said. "Can you not explain, for the satisfaction of all interested, what has happened since then to cause you to throw the road into bankruptcy? Don't you think the public are entitled to this information?"

Mr. Yoakum said he did not care to make any statement on the subject.

"Did you notice that it is proposed to start an investigation by the Interstate Commerce Commission, Mr. Yoakum?"

Mr. Yoakum indicated that he had no objection to any investigation.

* * *

Reports were again plentiful in Wall Street. Soever & Co's legal representative is due from St. Louis and a statement describing exactly what preceded the sudden appointment of receivers is expected. Friends of this old-established banking firm are urging it to come forward with a full explanation showing how it was misled, how the management failed to fulfill certain pledges and how the application for receivers upset all previous calculations. Speyer & Co., however, have so far made no official statement further than that they were not consulted about the appointment of receivers. Later the whole inside developments may be made known.

* * *

In the battle that is pending certain reputations can not but be mortally wounded.

* * *

Extraordinary disclosures concerning the operations of the French bankers who distributed the $3,000,000 Frisco bonds in Paris in April are made in a communication I received last evening from a friend in Paris who is in the inner circles of finance there. This letter was written before the receivership proceedings—a fact that makes it more significant and prophetic.

* * *

THE FRISCO BONDS WERE FLOATED IN PARIS AT 91 AT THE MOMENT THEY WERE QUOTED IN NEW YORK AT 78 1-4. WHEN THE NEW YORK QUOTATION WAS 65 3-4 THEY WERE STILL HELD IN PARIS AT 88 1-2, A DIFFERENCE OF SOME 23 POINTS!

* * *

My well-informed friend, writing on May 24, says in part:

"The ignorance of the French public about things American is such that the $3,000,000 general lien bonds of the Frisco, which were disposed of here four weeks ago by Messrs. Berhard and Parislowski and the Banque Privee, were greedily snapped up at 91 at the very time that those same bonds were quoted at 78 1-4 in New York and London. Of course, the French fiscal dues of about 2 per cent have to be taken care of. Even then it means that very fat commissions were reaped.

"The bonds kept going down in New York from 78 1-4 to 76, 72, 70 without anybody here being aware of it, and the French issue kept up beautifully at 91. It is only within the last four days that they began to go down. Even to-day they are only at 88 1-2. Even when the last New York quotation is 65 3-4. Amazing, isn't it?

COTTON GOSSIP

NEW YORK, June 5.—The principal feature of the market to-day was the strength in July. Cone, Schill and Waters purchased the option heavily, causing the advance.

Marsh, Hentz, Myers and Montgomery were the leading sellers.

Sentiment continues very bearish.

* * *

The market was extremely dull yesterday, there being practically no outside business. The only feature was a little strength in July on buying by Waters, Hentz and Liverpool. This near-month firmness held the new crops steady, but there were no operations in the latter of any significance. Some of the gossip affecting July was that Liverpool would take 10,000 bales more out of the local stock, that a prominent New Orleans operator here was arranging to finance what would be left of the certificated supply and that there was a short interest in July of 200,000 bales.

* * *

Those buying the near options are apparently selling the new crop.

* * *

Sentiment continues bearish and no advance of consequence is expected as long as this feeling prevails. With the favorable weather and crop advices coming in, lower levels are predicted.

* * *

Liverpool continues to report firm cables, with big sales. The English operators, however, have discredited the bullish bureau report. The advance today was said to be based on rumors of hot winds in Texas. Unless certain sections of Texas receive good showers during the next few days the crop will suffer materially.

* * *

Liverpool cables: American middling fair, 7.22d; good middling, 6.88d; middling, 6.66d; low middling, 6.50d; good ordinary, 6.14d; ordinary, 5.80d.

* * *

NEW ORLEANS, June 5.—The weather map excellent, shows fair over south-central belt, partly cloudy elsewhere. Nice scattered rains in Northwest Texas, parts of Oklahoma, Arkansas, Alabama and Atlantics. Warm temperatures will prevail. Indications are for rain; cooler in Western States, Arkansas, North Louisiana, North Mississippi, Alabama and Atlantics.

* * *

Memphis wires: "Showery and unsettled weather is indicated for most parts of cotton belt during next 24 hours. Further light rains are reported from Atlantic States, which is quite favorable.

* * *

The New Orleans Times-Democrat says: "New Orleans declined and New York advanced, the net result being the practical restoration of the parity between the two markets existing prior to Friday, when the holidays began. Most everybody is bearish on favorable weather, but in spite of the fact the bears have predicted toboggan price slides every now the last whether, the market continues to move along a well-beaten path, with the actual stuff holding its own in a confidence-generating manner.

"Nevertheless, the spokesmen for the bear party are talking, with increasing assurance, about the splendor of the crop prospects, the rapid progress being made, and the favorableness of the weather when contrasted with the weather during April and May last year, and they now go even so far as to propose an early large movement of new cotton. Only a short while ago the talent was busily engaged in proving to the world that while the chance for a large crop had not been destroyed by cold weather and by dry weather the necessity for replanting had denied all chance for an early maturing crop."

* * *

A very reliable party writes from San Antonio, Texas: "We are certainly having 'growing weather' here for cotton, and where rains have been sufficient the plant is doing nicely. There is a tremendous acreage planted to cotton between San Antonio and Beeville and west of that line where no rain fell when we had our rains about the middle of May and where crops are doing very poorly. On the whole the crop is still very backward in this section and a good rain would be of great benefit in all of South and Southwest Texas."

One of our most trusted correspondents from Georgia writes: "Do not agree with the Government condition report of this State. They state, however, that it was only made up to May 25, or a little before, and at that time we were badly in need of rain. We have had ample rain since then, however, and the weather is hot and favorable. Stands practically perfect, fields clean and well cultivated, and while a little late, possibly conditions just now, with a week more of clear weather to complete chopping out, could scarcely be more favorable."

THE WEATHER.

Conditions.

WASHINGTON, June 5.—There will be showers in the region of the Great Lakes, the Ohio Valley and generally fair elsewhere east of th Mississippi River to-night and Friday.

Temperature will rise to-night and Friday in the region of the Great Lakes and the Ohio Valley and it will change little in the Atlantic and East Gulf States.

Forecast.

Georgia—Probably fair to-night and Friday.

South Carolina, Alabama and Mississippi—Probably fair to-night and Friday.

Virginia and North Carolina—Fair to-night and Friday.

Florida—Local showers to-night or Friday.

Louisiana and Texas—Fair to-night and Friday.

MILLER-CARTER COTTON LETTER.

MEMPHIS, June 5.—The July cotton seems a milking pot for spot house manipulators and its steadiness has to-day been the strength of the market. Crop news is excellent and reports of drouth in Texas as sent to Liverpool are without the slightest foundation in fact.

Indications are for showery weather over Central and Western States, which is highly favorable.

The disposition of European spinners to buy new cotton at 6d only legitimate basis for strength and this demand is likely soon to be satisfied.

PORT RECEIPTS.

The following table shows receipts at the ports to-day compared with the same day last year:

	1913.	1912.
New Orleans	688	755
Galveston	1,644	376
Mobile	139	155
Savannah	2,051	299
Charleston	25	6
Wilmington	14	8
Norfolk	509	855
Boston	327	10
Philadelphia	50	
Port Arthur		4,356
Pacific coast		444
Various	149	
Total	8,596	7,255

COTTON SEED OIL.

NEW YORK, June 5.—The cotton seed oil market was steady to-day, reflecting firmness in lard and cotton; trading was professional in character in the absence of outstanding trade. Considerable July was offered at a few points over the market.

Cotton seed oil quotations:

	Opening	Closing
Spot		7.21@7.35
June	7.23@7.32	7.25@7.32
July	7.18@7.19	7.19@7.29
August	7.22@7.23	7.24@7.25
September	7.22@7.24	7.25@7.26
October	6.84@6.91	6.90@6.93
November	6.42@6.45	6.43@6.48
December	6.34@6.35	6.33@6.36
January	6.24@6.25	6.33@6.35

Sales, 19,600 barrels.

KANSAS WHEAT CROP GOOD.

CHICAGO, June 5.—Topeka, Kansas, wires June 4: "From McPherson west wheat is in good shape and only small damage from heat and insects; will make good crop; been important rainfall in Kansas since May 21; half of State is below the May normal."

SQUEEZE IN JULY CREATES THRILLS

Bulls Send Near Month Leaping Up 3 to 5 Points at a Clip, "Nothing Between."

NEW YORK, June 5.—Amid wild scenes of excitement, shorts struggled for July contracts during the last hour of trading, when bulls grasped the opportunity to "squeeze" this option. Hot winds in Texas and Oklahoma were given as the main reason for the "squeeze." Bidding was aggressive, but offerings were practically nil, resulting in the net option jumping from the noon level of 11.47 to 11.79, aggregating a net gain of 32 points from last night's close. The advance was recorded in jumps of two, three and five points at the time, "nothing between." Attention was entirely discarded from other positions, which held steady at the midday high level, barely fluctuating a point during the interval that the "squeeze" was being operated. The bulls' aim was true and was engineered to perfection.

The last sale made in July was at 11.75 and the closing prices were 11.73-75, aggregating a net gain of 26 points from last night's close. Other positions showed net gains ranging from 9 to 32 points over the previous close.

Spots were quoted 20 points higher than the previous day.

Despite the fact that Liverpool has discredited the low percentage given the condition by the Government, rumors are to the effect that ocean freight room has been engaged for shipments of fifteen thousand bales from the local stock during June. This has caused a material decrease in offerings.

During the forenoon prices worked a shade lower than the early best, offerings became freer, based on advices from Georgia saying that the Government figures are disbelieved. They stated that the weather has been hot and favorable since the report was made up to May 25, and that chopping is near completion and the crop could scarcely be more favorable.

An extremely bearish report came in from San Antonio, Texas.

Following are 11 a. m. bids in New York: July, 11.55; August, 11.44; October, 11.16; January, 11.05.

Following are 10 a. m. bids in New Orleans: July, 11.97; August, 11.58; October, 11.22; January, 11.24.

Estimated cotton receipts:

	Thursday.	1912.
New Orleans	2,000 to 2,500	158
Galveston	700 to 1,200	615

RANGE IN NEW YORK FUTURES.

	Open.	High.	Low.	Last Sale.	Close.	Prev. Close.
Jn					11.66-67	11.28-29
July	11.47	11.79	11.47	11.75	11.73-75	11.47-48
Ag	11.38	11.53	11.38	11.49	11.49-52	11.36-37
Spt					11.23-25	11.14-16
Oc	11.07	11.20	11.07	11.18	11.18-19	11.07-08
Nv					11.16-18	11.05-07
De	11.06	11.19	11.06	11.18	11.18-19	11.06-07
Jn	11.04	11.14	11.03	11.12	11.12-13	11.03-04
Fb					11.13-15	11.04-08
Mh	11.14	11.23	11.14	11.23	11.24-25	11.14-15

Closed steady.

LIVERPOOL COTTON MARKET.

LIVERPOOL, June 5.—Due unchanged to 1 point higher, this market opened steady 1 to 17 points higher. At 12:15 p. m. the market was steady 3 to 3½ points higher. Later the market dropped 1 point from 12:15 p. m.

Spot cotton steady at 4 points advance; middling 6.60d; sales, 10,000 bales, including 8,000 American bales; imports, 7,000 bales, including 1,000 American.

Browne, Brakeford & Co., Liverpool cable: "The market advanced in consequence of rumored hot winds in Texas."

At the close the market was barely steady with prices showing irregularity, being 2 points up to ½ point lower than Wednesday's final.

Futures opened steady.

	Opening Range.	Close.	Prev. Closes.
June	.6.42 -6.44	6.40	6.40
June-July		6.34½	6.35
July-Aug	.6.35 -6.34½	6.33½	6.35½
Aug.-Sept	.6.25 -6.27	6.23½	6.21½
Sept.-Oct	.6.14½-6.17	6.13	6.13
Oct.-Nov	.6.08 -6.10½	6.07	6.07
Nov.-Dec	.6.07½	6.04	6.04
Dec.-Jan	.6.04 -6.07	6.03	6.03
Jan.-Feb	.6.04 -6.06	6.03	6.03
Feb.-Mch	.6.07½	6.04	6.04
Mch.-Apr	.6.09 -6.08	6.05	6.05
April-May		6.06	6.05

Closed barely steady.

HAYWARD & CLARK'S DAILY COTTON LETTER

NEW ORLEANS, June 5.—Financial organs take a very unfavorable view of the financial situation and outlook both in this country and abroad. English consols broke 5-16 to-day. Political news is also worse. London says that, contrary to hopes, the cabinet change in Bulgaria turns out to be against peace prospects.

The weather map presents very favorable conditions. Warm night temperatures; fair in the south central belt; partly cloudy elsewhere. Nice rains in west Texas; showers in parts of Oklahoma, Arkansas, Alabama and the Atlantics. Indications are for more showers; cooler in the Western States, Arkansas, Tennessee, north Louisiana, north Mississippi, Alabama and the Atlantics and developments are for more general rains over Sunday.

Liverpool was better than due, particularly on new crops, which result must be attributed to the low bureau report stimulating further buying by consumers of new crop hedges.

Our market opened at about unchanged prices, but sellers were scarce in consequence of indications during the last three days of an intention on the part of certain operators in New York to force the market on technical conditions. Prices here quickly rallied 5 points on very little buying. One of our most reliable correspondents writes from Georgia that they do not agree with the Government's condition report for that State. The reports of high temperatures, hot winds, etc., in Texas and Oklahoma, circulated to-day, are absolutely without foundation. Government records show an average for Texas of only 92.

RANGE IN NEW ORLEANS FUTURES

	Open.	High.	Low.	Last Sale.	Close.	Prev. Close.
Jn					12.10	11.94
July	11.92	12.10	11.93	12.06	12.06-07	11.92-93
Ag	11.59	11.72	11.59	11.67	11.66-67	11.55-56
Spt					11.40-42	11.33-34
Oc	11.19	11.31	11.19	11.26	11.26-27	11.19-20
Nv					11.25-27	11.10-11
De	11.18	11.30	11.18	11.25	11.25-26	11.18-19
Jn	11.28	11.39	11.26	11.39	11.39-41	11.22-23
Fb					11.25-27	11.19-20
Mh					11.37-39	11.30-31

Closed steady.

SPOT COTTON MARKET.

Atlanta, quiet; middling 11⅞.
Athens, steady; middling 11⅝.
Macon, steady; middling 11⅞.
New Orleans, steady; middling 12 7-16.
New York, quiet; middling 11.90.
Philadelphia, quiet; middling 12.00.
Boston, quiet; middling 11.90.
Liverpool, steady; middling 6.66d.
Savannah, firm; middling 12c.
Augusta, steady; middling 12c.
Norfolk, steady; middling 12¼.
Mobile, nominal; middling 11⅝.
Galveston, steady; middling 12 5-16.
Charleston, steady; middling 11⅞.
Wilmington, quiet; middling 11⅝.
Little Rock, steady; middling 11⅝.
Baltimore, nominal; middling 12½.
Memphis, quiet; middling 12⅛.
St. Louis, quiet; middling 12¼.
Houston, steady; middling 12 3-16.
Louisville, firm; middling 12⅛.

COTTON MARKET OPINIONS.

Finley, Barrett & Co.—Sell new crop on all rallies.

Thompson, Towle & Co.—We think purchases on all declines will be best policy for the present.

Sternberger, Sinn & Co.—We can not see any big movement in sight one way or the other.

Today's New York Stock Market

The following quotation given below shows the highest, lowest and the closing prices on the New York Stock Exchange, together with the previous close.

Stocks—	Open.	High.	Low.	Close.	Prev. Close.
Amal. Cop.	68¾	67	67⅛	68⅛	
Am. Agri.	....	....	....	47½	
Am. B. Sugar	23¾	23	23¼	24¼	
Am. Can	27⅝	26⅞	26⅞	27½	
do. pref.	88	87	87½	88	
Am. C. Fdry.	43¼	42¾	43¼	43	
Am. Cot. Oil	37½	37	37	37	
Am. Ice	22	21¾	21¾	22⅛	
Am. Loco.	30½	29½	30½	30	
Am. Smelt.	61½	59½	60¾	61	
Am. Sugar	107⅝	107⅝	107⅝	107¾	
A. T. and T.	128⅛	127⅝	127	127⅞	
Am. Wool.	....	....	....	17	
Anaconda	34⅞	34¼	34⅞	34½	
Atchison	96¼	95⅞	96⅜	96⅛	
A. C. L.	117½	117½	117½	118	
B. and O.	93¾	93	92½	94¼	
Beth. Steel	30	29½	29½	30⅛	
B. R. T.	89½	88⅝	89⅛	88⅞	
Can. Pac.	217¾	214½	216⅞	216½	
Cen. Lth.	19	18⅜	19	19	
C. and O.	61⅜	59⅞	59¾	61½	
C. F. and I.	27	25	26¼	27½	
Col. South.	....	....	....	26	
Con. Gas.	130⅛	129⅛	1239⅛	130¼	
Corn Prod.	9¼	9	9¼	9⅛	
D. and H.	150⅞	150⅞	150⅞	150	
D. and R. G.	15	15	15	15⅞	
Dis. Secu.	11	11	11	11⅛	
Erie	24⅜	23½	23½	23⅞	
do. pref.	38	37	37	38	
Gen. Elec.	134¾	134	134¾	134½	
Gold. Con.	....	....	....	137¼	
G. N. pref.	122¾	121½	122	122¼	
G. N. O.	30	29⅛	29¾	30	
Gt. West.	10½	10¼	10½	10½	
Ill. Cen.	111¼	111	111¼	111½	
Interboro	13⅜	12⅞	13	12¾	
do. pref.	47¼	45¾	46½	46	
Int. H. (old)	....	....	....	102	
Iowa Cen.	....	....	....	6	
K. C. S.	21½	21⅜	21½	21⅝	
K. and T.	19¼	19	19¼	19½	
do. pfd.	....	....	....	54½	
L. Valley	151½	150½	150⅝	150⅞	
L. and N.	129⅞	129	129½	129½	
Mo. Pacific	29½	29	29	29¼	
N. Y. Central	98½	97½	98⅛	98¼	
Northwest	126⅞	126⅞	126⅞	126¾	
Nat. Lead	46¼	46¼	46¼	45½	
N. and W.	102½	102½	102½	102½	
No. Pacific	110¼	108⅞	109⅜	109⅜	
O. and W.	26½	25⅜	26½	26	
Penna.	108	107½	107⅞	107½	
Pacific Mail	20	20	20	20	
P. Gas Co.	106⅝	106⅝	106⅝	107¼	
P. Steel Car	22	21½	22	21½	
Reading	156½	155⅛	155¾	156	
R. I. and Steel	20	19⅛	19½	20	
do. pfd.	26¾	26	26	26	
Rock Island	14⅝	13⅞	14¼	15	
do. pfd.	79½	77½	78	78	
S.-Sheffield	....	....	....	....	
So. Pacific	93⅞	92⅞	93⅛	93¼	
So. Railway	21⅝	21	21	21½	
do. pfd.	75	73¾	73¾	75⅛	
St. Paul.	103¼	102⅝	103⅛	103¼	
Tenn. Copper	31½	31½	31½	32	
Texas Pacific	12⅝	12	12	11⅞	
Third Avenue	....	....	....	29¼	
Union Pacific	144⅝	142¾	143½	143⅞	
U. S. Rubber	58¼	58¼	58¼	58½	
U. S. Steel	55½	54	54⅜	55¼	
do. pfd.	104⅝	104½	104½	104¾	
Utah Copper	47	46¼	46¼	47	
V.-C. Chem.	26⅜	26½	26⅝	26½	
Wabash	....	....	....	2½	
do. pfd.	6⅝	6⅝	6⅝	6¾	
W. Maryland	....	....	....	33	
W. Electric	58½	57½	58½	58¼	
W. Central	....	....	....	45¼	

STOCKS STEADIER ON LIGHT SELLING

Slump Early in the Day Partially Recovered When Offerings Become Somewhat Less.

By C. W. STORM.

NEW YORK, June 5.—Heavy selling caused another sharp break in the stock market at the opening today, but after half an hour a rallying tendency developed which enabled a number of important issues to make partial recoveries. Chesapake and Ohio, which opened at 60, or 1½ lower, sold at the lowest mark it has touched in nearly four years. This caused a renewal of reports that the Hall heirs are unloading the stocks left by the late Edwin Hawley. Great Northern opened at 121½ for a loss of ⅞. This was the lowest this stock has sold since 1910.

Northern Pacific was ⅝ lower at 109⅛, this being the lowest level touched by this issue in two years.

United States Steel opened at 54⅜, or ¼ under its low mark of yesterday. Later Steel rallied to 55 which was ¼ under Wednesday's closing.

There was a flood of selling orders from London and Paris. Brokers declared, however, that there was good domestic buying outside of New York.

Among the other declines were Amalgamated Copper, 1; Union Pacific, ⅝; Southern Pacific, ¾; Republic Iron and Steel, ⅝; Reading ¾; New York Central, ⅝; Louisville and Nashville, 1; Lehigh Valley, ⅝; General Electric, 1; Erie, ⅛; St. Paul, ⅜; Canadian Pacific, 1¾, and American Can, ¼.

Among the stocks which rallied were Amalgamated Copper, Union Pacific, Reading, Northern Pacific, Erie, St. Paul and Canadian Pacific. The last named stock recovered all its loss.

The curb was heavy.

There was renewed liquidation in London, although the Harrimans were supported there. American bills were heavily sold. Many selling orders were cabled from New York to London.

After declining for the first half-hour the market received relief due to absence of selling. Canadian Pacific advanced 3 to 217¾. Pennsylvania, Steel, Erie and Lehigh Valley were up ⅝. Southern Pacific was up ⅜ at 93⅞. Reading and Union Pacific up ½.

The tone in the late forenoon was firm. Call money loaned at 2¾.

All stocks fell below their midday level during the last hour, but did not reach the low mark of the early morning. Trading was very active. Chesapeake and Ohio continued under strong pressure, selling down to 59⅜, which was 1¼ under Wednesday's low mark, and lower than it has sold for a number of years. Among the other declines from the noon level were Amalgamated Copper ¼, American Smelting 1, Steel ⅛, Reading ⅝ and Louisville and Nashville ¾. The tone was weak.

The market closed steady. Government bonds unchanged; other bonds dull.

MONEY AND EXCHANGE.

NEW YORK, June 5.—Money on call, 2¾; time money unchanged, 60 days, 4 per cent; 90 days, 4¼@4½ per cent; six months, 5 per cent.

Foreign rates: Sterling exchange, sixty days, 4.86@4.87, with business in bankers' bills at 4.8680 for demand and 4.8250 for 60-day bills.

Prime mercantile paper unchanged.

Sheep. Receipts, $5,500; muttons, $4.35@5.60; yearlings, $5.25@6.50, lambs, $6.00@6.75.

BULLISH ADVICES PUT CEREALS UP

Cables Firm and Demand From Shorts Is Aggressive—Sales Light and Scattered.

ST. LOUIS CASH QUOTATIONS.

Wheat—No. 2 red ..... 99½@106
Corn—No. 2 ..... 58¾@ 59
Oats—No. 2 ..... .40 @40½

ST. LOUIS CASH QUOTATIONS.

CHICAGO, June 5.—Scattered showers in some sections and good rains in other parts of Kansas were the signal for general selling at the opening this morning, and while some strength was shown at the first sales, there was a slump almost immediately of ¼ to ½c. There were reactions from the best prices reached. Northwestern receipts were more than double those of a year ago and the run at Winnipeg was much heavier than for the same day in 1912. Besides the additional moisture in the Southwest there were reports from the spring wheat country that the crop outlook there could not be improved upon.

Corn was ⅛ to ¼c lower and was under some pressure because of the improved weather.

Oats were ⅜ to ½c lower, and the feeling was easier right after the opening, but it soon turned strong.

There were fractional losses in the market for provisions.

Grain quotations:

	High.	Low.	Previous Close.	Close.
WHEAT—				
July	90⅝	89⅜	90	89⅜
Sept.	90¼	89⅛	89⅝	89⅛
Dec.	92½	91⅝	91⅞	92
CORN—				
July	59	55⅛	58⅝	58⅜
Sept.	59⅝	58⅜	59¼	59
Dec.	57½	56⅜	57⅛	56⅞
OATS—				
July	38⅝	37⅞	38⅛	38⅞
Sept.	38¼	37⅝	38	38
Dec.	38⅝	38⅜	38⅝	38⅞
PORK—				
July	20.25	20.00	20.25	20.10
Sept.	19.82½	19.55	19.77½	19.65
LARD—				
July	11.00	10.87½	10.95	10.92½
Sept.	11.10	10.97½	11.05	11.00
Dec.	10.95	10.85	10.90½	10.90
RIBS—				
July	11.62½	11.50	11.62½	11.55
Sept.	11.35	11.25	11.32½	11.27½
Oct.	11.05	10.97½	11.02½	10.97½

CHICAGO CASH QUOTATIONS.

CHICAGO, June 5.—Wheat, No. 2 red, 99½@1.04; No. 3 red, 92@98; No. 2 hard winter, 92@93½; No. 3 hard winter, 90@92½; No. 1 northern spring, 91½@93½; No. 2 northern spring, 90@92; No. 3 spring, 89@90.

Corn, No. 2, 59½@60¼; No. 2 white, 60¼@60½; No. 2 yellow, 59¼@60; No. 3, 59¼@59½; No. 3 white, 60@60½; No. 4, 58½@59; No. 4 white, 58⅝@59.

Oats, No. 2, 39½; No. 2 white, 41¼; No. 3 white, 39@39¼; No. 4 white, 38½@39¼; standard, 41.

CHICAGO CAR LOTS.

Following are receipts for Thursday and estimated receipts for Friday:

	Thursday.	Friday.
Wheat	12	5
Corn	425	464
Oats	185	192
Hogs	30,000	20,000

PRIMARY MOVEMENT.

WHEAT—	1913.	1912.
Receipts	432,000	353,000
Shipments	453,000	209,000
CORN—		
Receipts	1,026,000	1,030,000
Shipments	226,000	308,000

LIVERPOOL GRAIN.

LIVERPOOL, June 5.—Wheat opened ⅝ to ¾d lower. At 1.30 p. m. the market was ½ to ⅝d lower. Closed ⅝ to ¾d lower.

Corn opened ¼d lower. At 1.30 p. m. the market was ⅛ to ¼d higher. Closed ⅛ to ¼d lower.

ST. LOUIS CASH QUOTATIONS.

ST. LOUIS, June 5.—Cash: No. 2 red wheat, 99½@1.06; No. 3 red, 93@94; No. 4 red, 88@92; No. 2 hard, 92@96; No. 3 hard, 91.

Corn: No. 2, 58¾; No. 3, 58; No. 4, 57½; No. 2 yellow, 58¾@59; No. 3 yellow, 58½; No. 2 white, 60½@61; No. 3, 60@60½.

Oats: No. 2, 40@40½; No. 3, 38½@39; No. 4, 38¾; No. 2 white, 41; No. 3 white, 39½@40½; No. 4 white, 39@39½; standard, 40½@41.

No. 2 rye, 62.

OPINION ON GRAIN.

CHICAGO, June 5.—Bartlett, Frazier & Co.: "Wheat—The bearish temper which was prevalent at the close yesterday will probably find further expression at the opening to-day on account of rains and a lower market will doubtless rule. We would advise caution, however, about pressing the short side on weak spots.

"Corn—On any fair setback from present prices we believe the market will meet good buying again on the part of those holders who liquidated yesterday on the advance.

Oats—The edge seems to be off the market for the moment, although there was a good class of buying on the decline yesterday.

WHEAT CONDITION WORSE.

CHICAGO, June 5.—Inglis wires Logan & Co. from Enid, Oklahoma, June 5: "All western Kansas believed to be much worse than I reported. Scattered showers last evening no benefit to wheat. About half the wheat here so light will blow out from machine if they thresh it. Most farmers say they will feed without threshing."

Topeka, Kansas, wires: "Central and eastern Kansas received a wetting last night. West and southern sections had good showers. Salina, Inch; Abilene and Manhattan ½ inch. First rain in Topeka district in seventeen days."

LIVE STOCK MARKET.

CHICAGO, June 5.—Hogs—Receipts 20,000. Market 5c lower. Mixed and butchers, $8.25@8.55; good heavy, $8.15@8.45; rough heavy, $7.55@8.15; light, $8.30@8.50; pigs, $6.50@8.15; bulk, $8.40@8.45.

Cattle—Receipts 4,500. Market steady to strong. Beeves, $7.20@8.80; cows and heifers, $3.65@8.00; stockers and feeders, $6.00@8.00; Texans, $6.50@7.75; calves, $7.75@11.00.

Sheep—Receipts 14,000. Market weak to 10c lower. Native and Western, $4.85@5.75. Lambs, $5.75@8.40.

ST. LOUIS, June 5.—Cattle: Receipts 4,000, including 1,500 Southerns; market steady. Native beef steers, $5.75@8.75; cows and heifers, $4.80@8.50; stockers and feeders, $5.25@7.50; calves, $6.00@11.00; Texas steers, $6.25@8.00; cows and heifers, $4.25@6.50; calves, $5@6.50.

Hogs: Receipts, 9,500; market 5c lower; mixed, $8.40@8.50; good, $8.50@8.55; rough, $8.10@8.25; lights, $8.50@8.60; pigs, $7.25@8.25; bulk, $8.45@8.55.

ATLANTA MARKETS

EGGS—Fresh country, candled, 17@18c.

BUTTER—Jersey and creamery, in 1-lb. blocks, 27½@30c; fresh country, fair demand, 17½@22½c.

UNDRAWN POULTRY—Drawn, head and feet on, per pound: Hens, 16@17c; fries, 22½@25c; roosters, 8@10c; turkeys, owing to fatness, 17@19c.

LIVE POULTRY—Hens, 40@50c; roosters, 30@35c; broilers, 35c per pound; puddle ducks, 30@35c; Pekins, 35@40c; geese, 50@60c each; turkeys, owing to fatness, 15@17c.

FRUITS AND PRODUCE.

FRUIT AND VEGETABLES—Lemons, fancy, $5.50@6.00; grapefruit, $2.50@4.00; cauliflower, 10@12½c lb.; bananas, 3c lb.; cabbage, $1.10@1.75 per crate; peanuts, per pound, fancy Virginia, 8½@9c; choice, 5½@6c; lettuce, fancy, $2.00@2.50; beets, $1.75@2.00 in half-barrel crates; cucumbers, $2.25@2.50. Eggplants (scarce), $2.00@2.50 per crate; peppers, $2.00@2.50 per crate; tomatoes, fancy, six-basket crates, $3.00@3.50; pineapples, $2.50@2.75 per crate; onions, $1.75@2 per bag (containing three pecks); sweet potatoes, pumpkin yams, $0@85c; strawberries, 8@10c per quart; fancy Florida celery, $5.00 per crate; okra, fancy, six-basket crates, $2.00@3.50.

FISH.

FISH—Bream and perch, 7c pound; snapper, 10c pound; trout, 10c pound; bluefish, 7c pound; pompano, 20c pound; mackerel, 7c pound; mixed fish, 5@6c pound; black bass, 10c pound; mullet, $11.00 per barrel.

FLOUR AND GRAIN.

FLOUR—Postell's Elegant, $7.75; Omega, $7.50; Carter's Best, $7.75; Quality (finest patent), $6.50; Gloria (self-rising), $6.25; Results (self-rising), $6; Swans Down (fancy patent), $6.00; Victory (the very best patent), $6.50; Monogram, $6.00; Queen of the South (finest patent), $6.00; Golden Grain, $6.00; Faultless (finest), $6.25; Home Queen (highest patent), $5.75; Paragon (highest patent, $5.75; Sunrise (half patent), $5.00; White Cloud (highest patent), $5.25; White Daisy (highest patent), $5.25; White Lily (high patent), $5.25; Maiden (fancy high patent), $5.75; Water Lily (patent), $5.15; Sunbeam, $5; Southern Star (patent), $5; Ocean Spray (patent), $5; Tulip (straight), $4.15; King Cotton (half patent), $4.85; low-grade 98-lb sacks, $4.00.

GROCERIES.

SUGAR—Per pound: Standard granulated 5c,

A "Want Ad" Plug will stop the leak that has crippled your business. Result---Profit

AUCTION SALES.

AT AUCTION.

SEVERAL CONSIGNMENTS, INCLUDING A FINE LOT OF NEW AND SECOND-HAND FURNITURE, CONSISTING OF BIRD'S-EYE MAPLE, SOLID MAHOGANY, QUARTERED OAK BEDROOM FURNITURE, BRASS BEDS, REFRIGERATORS, PIANO, PARLOR AND DINING FURNITURE, CHINA, GLASSWARE, SILVERWARE, AXMINSTER AND BRUSSELS ART SQUARES, ETC., FRIDAY, JUNE 6, AT 12 E. MITCHELL STREET.

COMMENCING AT 10 A. M. FRIDAY WE WILL OFFER TO THE HIGHEST BIDDER A FINE LOT OF NEW AND SECOND-HAND FURNITURE, CONSISTING OF A 5-PIECE MAHOGANY BED ROOM SUIT, COST $200; REFRIGERATORS IN ALL SIZES, BRASS BEDS, MAHOGANY PARLOR SUIT, UPHOLSTERED IN GENUINE LEATHER, BIRD'S-EYE MAPLE DRESSER AND CHIFFONIER, MAHOGANY LIBRARY TABLE, OAK SIDEBOARD, OAK PEDESTAL DINING TABLE, SET OF CHAIRS TO MATCH, MAHOGANY DRESSER AND CHIFFONIER, MOSQUITO NETS, VERNIS MARTIN IRON BEDS, NATIONAL SPRINGS, FELT MATTRESSES, FINE LOT OF ROCKERS, IN QUARTERED OAK AND EARLY ENGLISH, DAVENPORT, FINE PIANO, BRASS TONGS, KITCHEN TABLE, STANDING DESK, BOWL AND PITCHER, GAS STOVE, MAHOGANY PEDESTAL DINING TABLE, WILTON SET OF GENUINE LEATHER SEAT CHAIRS, CHINA, GLASSWARE, SILVERWARE, AXMINSTER AND BRUSSELS ART SQUARES, LACE CURTAINS, BEDSPREADS, LINEN SHADES, INLAID LINOLEUM, BABY CARRIAGE, REX RUGS, MATTING SQUARES, HALL RUNNERS, INVALID CHAIR, EARLY ENGLISH DINING TABLE AND SET OF CHAIRS TO MATCH, AND MANY OTHER THINGS TOO NUMEROUS TO MENTION. THESE GOODS ARE ABSOLUTELY IN FIRST CLASS CONDITION AND MUST BE SOLD AT THIS SALE. SALE AT 10 A. M. PROMPTLY FRIDAY.

CENTRAL AUCTION CO.
12 E. MITCHELL ST.

SITUATIONS WANTED.

Male.

WANTED—I have just finished a course in bookkeeping and typewriting and would be glad to find a position where I may show you that I understand my work. The question of salary will be left entirely with you until I get acquainted with the business. Best of references furnished. Address Lewie Houston, Newnan, Ga. 202-6-4

WANTED—Position during vacation 2 months; 17 years of age; large for age; lack one year of finishing high school; understand shorthand and typewriting very well; can furnish machine; live at home; non-user of tobacco. Address C. P., care Georgian, or Atlanta phone 5686-A. 210-6-5

MR. BUSINESS MAN, LISTEN. ARE you needing a good, experienced office man? I am desirous of securing office connection that requires good work; 32 years old; married; appreciate any consideration from you; ask for personal interview. Phone C. A. M., Ivy 1169-L, or address Box 480, care Georgian. 32-5-6

I SHOULD like to secure a position as salesman with some good real estate firm; auto furnished. Box 817, care Georgian. 28-5-6

ACCOUNTANT and auditor, 20 years' experience, New York, South and West, desires position, temporary or permanent, in city or anywhere. Factory and unit costs. Address P. O. Box 390, City. 25-5-6

EXPERIENCED steno-bookkeeper desires change about July or after. Capable of taking charge of office alone; now holding unusual position; interested in work; good health; right person for right position. A. Y. Z., care Georgian. 203-6-3

WANTED—Position as chauffeur; prefer private; driving experience only. Address S. A. Bales, 45 Lambert St. 208-6-4

WANTED—Position as night watchman by gentleman who can give good reference. Address J. R., Box 8006. 206-6-4

YOUNG married man, expert bookkeeper and accountant, ten years' experience, wishes to change situation at once. H., Box 1606, care Georgian. 202-6-4

ELECTRICIAN wishes employment as superintendent light and water plant; can serve as engineer. I am eighteen years practical with engines, boilers, pumps, care and management A. C. and D. C. generators and motors, high and low voltage; expert on interior wiring. Age 37, and married. Have first-class references. Address Electrician, R. D. No. 3, Dublin, Ga. 34-4-6

POSITION as chef wanted by young married white man. Has learned how to cook. Can chef as well as cook. Can furnish all necessary references. Address Chef, Box 815, care Georgian. 28-4-6

WANTED—Position of any kind by honest, capable and energetic young man of 21. Office work preferred. P. O. Box 212, Atlanta. 211-6-2

WANTED—Position as collector. Can furnish horse and buggy. R. 23, Lake Avenue. 210-6-5

BOY, aged 16, with experience in physicians office, wishes position; will typewriter and have knowledge of bookkeeping; good references. Phone Ivy 1163-J. 204-6-3

EXPERIENCED butler wants position; good references. Apply G. H., Jr., care Georgian. 203-6-3

WANTED—Position as stenographer or bookkeeper, or both, by young single man now living with his mother. Has had eight months' work experience. Has had experience and can furnish reference. Address R. F. B., care Georgian. 201-6-3

YOUNG MAN with considerable experience in office routine, handling sales correspondence and selling, desires connection with local company who will reward ability and faithful work. Address, stating salary expected, Box 814, care Georgian. 26-5-6

YOUNG MAN, 17, wants position; reliable and willing for any kind of work. Address J. C. L., Box 812, care Georgian. 25-5-6

HIGH STUDENT desires a position immediately; references furnished. Address C. A. M., Box 813, care Georgian. 28-5-6

ATLANTA REAL ESTATE is increasing in value daily. Many bargains are offered in the Real Estate columns of the "Want Ad" section of The Georgian

POULTRY, PET AND LIVE STOCK

Pip, Indigestion And Sore Eyes Take Away Many Chicks

Great Loss to Poultrymen Can Be Reduced by Proper Care and Food.



EDITED BY JUDGE F. J. MARSHALL

Judge F. J. Marshall—I began raising chickens this year for the first time; I am having some trouble with them and write to beg some of your valuable advice. There are three things which I want to know especially. First, most of my grown chickens have what the cook calls pip; they make a queer, sharp noise when they eat and have a thorny growth on their tongues; otherwise, they seem perfectly well. Second, I have lost three hens and I am about to lose a fourth, and all are affected alike, though all at different times—weeks apart, in fact. They droop, will not eat, combs are grayish white, and they have a kind of yellow dysentery. Third, my last trouble is really the greatest. I have lost about half of my little chickens with sore eyes. In the morning I have to wash their eyes open with borax and water. It is not sorehead; only the very young chicks are affected. The ones that live to be two weeks old get over it. Neither is it the dew, as some of them have it before I let them out at all. They also have bowel trouble, when they first hatch they are all right. If you can help me out I shall be deeply grateful. Your paper has been of inestimable value to both myself and my husband and we hope never to be without it. Please also tell me if I may feed raw chopped vegetables. I am feeding now mostly chopped corn to the old ones and eggbread to the young ones.

Brownlee, Ala. MRS. K. L. R.

Reply—For the pip take the scale off the tongue when it is in a condition to be removed and place some vaseline on the tongue and in the mouth every day for a few days; at the same time put a one grain quinine pill, or capsule, down the throat. The latter will soon tone up the system enough to throw off the disease, which is a debilitated condition frequently caused by roosting and feeding in damp, insanitary houses. Keep everything sweet and clean.

The disease is very close akin to roup, and fowls should have fresh, well-ventilated roosting houses. As to the bowel trouble you speak of, it looks a little like cholera, although it is a disease that is always very prone to assume its character and the flock is usually largely affected in a short time, and it is not so slow in its work as it is in your case. The leading symptoms of cholera is the slow, stalking gait with a continued gaping and complete lack of color in comb and wattles. Discharge from the bowels green streaked with bright yellow, very shiny in appearance. Since this is declared to be the disease which can only be taken into the system through the mouth, it becomes the duty of the owner to use the greatest vigilance to clean the drinking vessels and premises upon the first appearance of the disease, and to kill and burn or bury deep any afflicted fowls when noticed first, as it is not a good policy to try to treat the affected fowls with this disease for the benefit of the well ones. The disease is usually imported by bringing an infected fowl into one's yards. It is a disease which runs its course very rapidly, usually in two to three days, and sometimes in 36 hours. Cholera is a disease which is not very common, however. In your case I am quite sure the trouble is not cholera.

Raise Chicken Feed Yourself.

Our farmer friends, by all means, should raise their own chicken feed, if they do not raise all the feed used for the other stock. There is nothing better or more wholesome for growing chicks than nice fresh home-grown grain—wheat for the little ones as soon as they are large enough to eat it. In fact, if it is cracked, it is all right for the newly hatched ones. For that matter, mix wheat and oats and have them cracked; it makes a fine first feed. They can eat it all except some hulls, which the old chickens will soon clean up.

It takes but little time and trouble to plant some of the corners and out-of-the-way spots in wheat, oats and kaffir corn. You will scarcely miss the time, and yet you will raise feed enough to keep large numbers of hens and valuable broods of youngsters for broilers, with the pullets for next years layers. Many of our farmers do not feed their chicks as heavily as they should simply because they are paying for all this feed on the country store and it is rather expensive. This should not be allowed to occur another season. Change your program.

Eggs—All Varieties.

THE EGGS of different varieties of fowls will be found classified under their respective breeds in the future, instead of under the classification of "Eggs."

Poultry—All Varieties.

FREE RANGE DUCK AND POULTRY FARM, Chamblee, Ga. Large stock of White Runners, Leghorns and Rhode Island Reds, enables us to ship fresh eggs, strong and fertile. Write for prices on stock and eggs if you want a bargain. 1-21-18

Pigeons.

PIGEONS—Show Homers, $5.00 and up. Exhibition Homers $3.00 up. Working Homers, $1.50. Mondaines, $3.00. J. W. Woodruff, Columbus, Ga. 5-30-10

Horses, Mules, Vehicles, Etc.

WANTED—Family horse for elderly lady; must be guaranteed entirely sound and gentle, with necessary style. Address with full information W. E. R., P. O. Box 1746, Atlanta, Ga. 203-6-4

FOR SALE—Black combination mare; good family horse, rubber-tired ball-bearing runabout and harness; will sell for $250. Address H-48, care Georgian. 38-3-6

IS YOUR NAME in the Business Guide columns of the "Want Ad" section? Little ads bring big results.

Poultry, Plants and Seeds.

H. G. HASTINGS & CO.

SEEDSMEN FOR THE SOUTH, 16 W. MITCHELL STREET. FOUR CITY DELIVERIES DAILY. NORTH AND SOUTH SIDE, 9 A. M.; INMAN PARK AND WEST END, 2 P. M. BELL PHONE M. 2568, ATLANTA 2568.

CONKEY'S HEAD LICE OINTMENT will rid the little chicks of head lice; 10c and 25c tubes.

PRESENT PRICE of Red Comb Feeds: Scratch, 10 pounds, 25c, 100 pounds, $2.25; Meat Mash, 10 pounds, 25c, 100 pounds, $2.25; Baby Chick, 8 pounds, 25c, 100 pounds, $2.35; Coarse Chick, 8 pounds, 25c, 100 pounds, $2.35; Pigeon Feed, 8 pounds, 25c, 100 pounds, $2.50. The above prices are f. o. b. Atlanta.

LIQUID LICE KILLERS, lice powders and disinfectants. Hand Sprayers 50c and up.

FIELD PEAS—Amber and Orange Sorgium, Kaffir Corn, Pearl and German Millet.

CANARY, mocking oird, parrot and squirrel cages, bird seed, gravel, manna bitters, cuttle bone, seed and water cups, etc.

ROUP, canker, cholera, white diarrhoea, sorehead and limber neck remedies. Write for a copy of our poultry supply catalogue.

SITUATIONS WANTED.

Male.

YOUNG MAN, with ten years' experience in hotel, is open for offer as clerk; can give reference. Address F. W. C., care B. H. Gwinn, Oxford, Ga. 35-2-6

EXPERIENCED bookkeeper will keep set of books in evening hours; opening, posting, trial balances, statements; charges reasonable. Address E., Box 34, care Georgian. 42-2-6

WANTED—Position as oil mill superintendent; fifteen years' experience; working for manufacturer of oil mill machinery at present. Best of references. Machinist by trade. Address Oil Mill, Box 817, care Georgian. 85-1-6

SIXTEEN-YEAR-OLD boy, of good address and a willing worker, wants a permanent position where there is a chance to work up. Would like to learn the trade. Walter Covey, 619 West Peachtree Street. Ivy 5635-J. 33-30-5

IF YOU want first-class house cleaning call Ivy 5082. 5-26-28

Female.

WANTED—By colored girl, position for one half-day job as maid. Has references. Address J. B. M., 161 Markham Street, City. 206-6-5

WANTED—Position by an experienced telephone operator; can give best of references. Call Atlanta 2754, and ask for Miss G. 203-6-5

REFINED young lady wishes position as music teacher in a school or private home. Can give references. Address Miss H., Box 156, Lumber City, Ga. 29-5-6

COMPETENT stenographer desires temporary work; nine years' experience. West 1212-J. 211-6-4

SITUATION WANTED by white woman in a small family, to do general housework. Address M. C., Box 688, care Georgian. 33-4-6

YOUNG WOMAN desires position as stenographer; experienced; references; can go to work at once. Phone West 1212-J. 211-6-4

WANTED—Position by experienced maternity nurse; good references. Phone Decatur 184. 206-6-3

Male and Female.

GERMAN COUPLE without children want position; stand for all around gardening, truck farming, wife good cook; best of reference. Address A-10, Box 416, care Georgian. 202-6-3

WOULD you give 25 cents for a good job? Place a "Want Ad" in The Georgian and get one.

DRESSMAKING—DRESSMAKERS.

WANTED—To sew at private home; first-class dressmaker; $1.25 per day. Dressmaker, 374 East Hunter Street. 27-3-6

PIANO BARGAINS.

Worth While Piano Bargains

We are placing on sale next Monday a number of splendid bargains in used upright pianos at prices which should appeal strongly to prospective buyers. We are, also, making attractive prices on a few 88-note Player-Pianos. Any one interested in music by the music roll will find it to their interest to investigate.

Note the following list:

Knabe (square), Mahogany	$ 57
Starr, Mahogany	125
New England, Ebony	175
Cornish, Mahogany	165
New England, Mahogany	157
Starr, Mahogany	150
Gate City, Walnut	125
Crown, Mahogany	200
Carleton, Mahogany	167

And many others.

Cash, or time payments arranged.

W. W. KIMBALL CO.,

Atlanta Branch,
94 North Pryor Street.
H. R. Calef, Manager.

YOUR "Lost and Found" ads will be taken over phone. Advertise for your articles in The Georgian and have them returned to you.

BUSINESS GUIDE

Ready Reference for the Business Man, the Artisan And the Public in General

Art Work.

OLD PAINTINGS REPAIRED AND RESTORED.
EXPERT WORK. Satisfaction guaranteed. Call, phone or write H. H. Osgood, 18 Haralson Avenue. Phone Ivy 3691-J. 202-5-31

Auction Sales of Furniture and Household Goods.

CENTRAL AUCTION COMPANY, 12 East Mitchell Street, buys and sells everything; regular auction Tuesday and Friday. Bell phone Main 2424. 10-3-41

Banks.

AMERICAN NATIONAL BANK.
Corner Alabama and Broad Streets.
CAPITAL AND SURPLUS $1,000,000.

Bicycles.

CALL Main 1326, Atlanta 1436. Bicycle repairs and sundries. Atlanta Bicycle Company, 9 Peters Street. 5-30-9

FOR BICYCLES and supplies, see D. Alexander, 64 N. Pryor. Main 3116. Repair Work a Specialty. 3-27-51

Blacksmithing.

STRUCTURAL STEEL AND IRON WORK.
WE make all kinds of metal windows and doors, also window gratings and hangers of all kinds. Anderson Bros. & Rich, 372 Edgewood Avenue. 4-2-7

Blue Prints.

DIXIE BLUE PRINT CO.
40½ LUCKIE STREET, Atlanta, Ga. Best equipment. Best prints of any size or kind. Lowest prices. Phone Ivy 5364. 4-28-12

Builders.

LET US BUILD you a home. Will buy you a lot or pay off your lot. Terms to suit. 400 Temple Court. Main 4189. 4-15-16

Carpenter and Builder.

ALL KINDS OF REPAIR WORK
D. M. WHEELER, 19 South Forsyth St. Phone M. 4186. Atlanta 1547. 12-31-16

Carpets and Rugs Cleaned.

ATLANTA STEAM CARPET CLEANING COMPANY (INC.), 27 West Alexander Street. Phone Ivy 4186. Moth and dry cleaning. Rugs woven from your old carpets and rags. Porch shades made to order. 5-27-8

Coal, Coke and Wood.

S. M. TRUITT & SONS,
for dry wood and best coal. 1-31-21

Contract Painting and Wall Tinting.

A. JOHNSON, 397 W. Fair St., West 1288-J, for all kinds of painting and tinting.

Dentist.



BEST WORK
Crowns (22 k.) $3.00
Bridge work $3.00
Full set teeth $3.00
Filling 50c
All work guaranteed 20 years.
R. R. fare allowed 25 miles.
Eastern Painless Dentists
38½ Peachtree St., Near Walton.
4-2-31

Ear, Nose, Throat and Lung Trouble.

DR. GEORGE BROWN, Diseases of the Ear, Nose, Throat and Lungs, 312-14 Austell Bldg. I have the only compound oxygen plant ever brought South and make this gas daily. Weak, nervous, anaemic and pale people are invited to call. 4-6-13

Engineering and Machine Designing.

G. V. PLANT, M. E.
I DEVELOP YOUR INVENTION.
Dixie Pattern and Machine Works, 262 West North Avenue. Main 2829. 4-5-17

Fire-Proof Storage.

WE STORE HOUSEHOLD GOODS and pianos. Office and warehouse, 239-241 Edgewood Avenue. Ivy 2037. John J. Woodside Storage Company.

Fly Screens.

FLY SCREENS. FLY SCREENS. FLY SCREENS—Wood fly screens, metal fly screens, hardwood floors, Venetian blinds, metal weather strips furnished anywhere in the South. Write or phone W. R. Callaway, manager, 1403 Fourth National Bank Building, Atlanta, Ga. Main 6319.

Fly Screens Made to Order.
OAKLAND CITY REPAIR WORKS.
Carpenter and cabinet work a specialty. Call West 242-L. Atlanta 528. C. F. Dickey, Mgr. 5-1-37

FLY SCREENS.
METAL AND WOOD FRAMES, portable garages. W. J. Baker Company. Bell phone Ivy 926. No. 811 Empire Life Bldg., Atlanta, Ga. 6-1-4

Fresh Oysters Daily.

VIRGINIA and New Orleans oysters on the half shell, 40c dozen. 77 Peachtree street.

Furniture Repairing and Upholstering.

FURNITURE repaired, upholstering, refinishing neatly done. Work called for and delivered. Young K. Carson, 479 Marietta Street. Atlanta 3867. 3-3-6

W. L. LUNSFORD & CO.,
Upholstering, repairing and refinishing furniture of all kinds; satisfaction guaranteed. Phone Atlanta 5950-F. M 5111. 3-5-20

Furniture.

Rosser F. Jordan Furniture Co.,
144-6 Auburn Ave. Phones:
Bell Ivy 4467, Atlanta 1800.
WE CARRY a full line of household furniture from kitchen to parlor; also a complete line of summer porch goods, such as porch suits, porch rockers, rugs, etc.; refrigerators, ice cream freezers and everything in the furniture line. We can save you 20 per cent on everything. Call and see us before buying elsewhere. Cash or terms.
T. C. FURNITURE CO.
Cash or easy payments, 415 Marietta. Phone Atlanta 1797. 4-6-12

Hat Cleaning.

STRAW HATS, 25c; Soft Hats cleaned and blocked, 35c. George's Hat Cleaning and Shoe Shine Parlor, 3½ E. Alabama Street. 4-10-11

ACME HATTERS make old hats look like new. Mail orders given prompt attention. 20 East Hunter St. 12-3-44

Instrument Makers.

E. A. BOSTROM MFG. CO.,
Instrument Makers.
NOW LOCATED AT 278½ EDGEWOOD AVENUE. All kinds of high-grade light machine work done. Special attention given to repairing of engineers' instruments. LEVELS and TRANSITS. 3-11-40

Jewelry.

FRENCH and Electric Clocks repaired. We call for and deliver them. Phone us if you want to know the correct time.
Yantis-Lott Co.
5 SOUTH BROAD STREET.

Lace Curtains.

WORK called for and delivered; satisfaction guaranteed; prices, 25c to 50c per pair. Call Atlanta phone 2641. 5-2-13

Lighting Fixtures.

ELECTRIC and gas fixtures; all new styles; lowest prices. Queen Mantel and Tile Company, 56 West Mitchell Street. Phone Main 681. 1-16-16

Lime, Concrete, Roofing, Stone.

LADD LIME AND STONE COMPANY.
Lime, concrete and roofing stone. 915 3d Nat. Bank Bldg. 2-3-50

Mattress Renovating.

SANITARY MATTRESS RENOVATING—Factory new and up-to-date; moderate prices; give us a trial. Jackson & Orr Company, Means Street and W. & A. R. R. Both phones. 3-20-14

New Rubber Tires.

NEW RUBBER TIRES put on your baby carriage. Repaired, repainted and re-covered. Phone Ivy 3076. Robert Mitchell, 229 Edgewood Ave. 2-13-9

Painting and Tinting.

C. F. BINDER & SON,
MANUFACTURERS of high-grade paints, white lead and creosote stains. We make ready mixed paints to order. Corner LaFrance and Lowry Streets. Bell phone Ivy 5852-J, Atlanta, Ga. 5-27-3

EMERY CONSTRUCTION COMPANY.
"Let us build you a house."
"Or paint your old house."
318 Fourth National Bank. Main 1455. 4-29-26

PAINT! PAINT!
THE TRIPOD PAINT COMPANY,
37-9 Pryor Street.
BEST goods, prompt service. Phone us your orders. Phones Bell Main 4711, Main 4710, Atlanta 405. 7-1-12

Printing.

RYBERT & HOLLINGSWORTH
FOR ANY KIND of printing.
We satisfy our customers.
10 Gilmer Street. Bell Main 4600. 5-17-3

Safe Cracksman.



Fire and burglar proof safes opened and repaired. C. C. Downes, 29½ Marietta Street. Phones M. 2146. Atlanta 4922 4-5-11

Sand.

SAND.
SAND in any quantity and quality; prompt delivery. S. M. Truitt & Son. 1-13-32

Sewing Machines.

WE RENT new machines with complete set of attachments for $2 per month; also machines repaired; prompt delivery. Both phones 1893. Singer Sewing Machine Company, 79 Whitehall. 9-14-44

Shoes.

GET the best shoes for the whole family. Peacock & Drennen, 222 Marietta Street. 4-16-28

Shoe Repairing.

SHOES HALF-SOLED, SEWED, 50 CENTS.
At Gwinn's Shoe Shop, 6 Luckie Street, Opposite Piedmont Hotel. Both phones. 3-26-45

Signs.

KENT ON SIGNS signifies best quality. Kent Sign Co., 130½ Peachtree Street. 3-5-20

Stove and Range Repairing.

STONE DOCTOR.
STOVE, range and furnace repairing. 61 South Pryor Street. Bell Phone Main 1460. Atlanta phone 1410. 4-10-10

DAN, THE FIXER.
STOVES AND REFRIGERATOR REPAIRING.
We sell second-hand gas stoves.
We sweep chimneys.
121 WHITEHALL STREET.
Atlanta phone 2295. Bell phone M. 2699.

Trunks, Bags and Suitcases.

RETAILED AND REPAIRED.
ROUNTREE'S, 77 WHITEHALL ST.
PHONES: Bell M. 1576. Atlanta 1654.

Umbrellas.

"Taylor-Made" Umbrellas.
BUY from makers; all prices and styles; re-covering and repairing; every umbrella kept in repair free. Phone for salesman; prompt service.
TAYLOR UMBRELLA CO.,
116½ Whitehall St. 4-23-35

Violin Maker.

OLD VIOLINS BOUGHT, sold and exchanged; repairing a specialty. The Old Reliable Violin Dealer. Maya Badgett, 34½ Peachtree. 3-31-34

OLD VIOLINS BOUGHT, sold and exchanged; repairing a specialty. The Old Reliable Violin Dealer. Maya Badgett, 34½ Peachtree. 3-31-34

Wood

WOOD.
SOUTH GEORGIA mill cut-offs by the carload or any quantity you may want. They make fine kindling. S. M. Truitt & Son. 1-12-32

Store, Office and Bank Fixtures.

W. A. HORNE, President. JOHN C. CANDLER, Sec'y and Treas.
THE FIRM THAT WANTS YOUR BUSINESS.

HORNE-CANDLER COMPANY

DESKS, CHAIRS, FILING DEVICES, STORE, OFFICE AND BANK FIXTURES IN WOOD AND STEEL.
SEND US YOUR PLANS FOR ESTIMATE.
LOOSE LEAF GOODS AND OFFICE SUPPLIES.
CATALOGS ON REQUEST.
84 NORTH PRYOR STREET. PHONES: Ivy 1158; Atlanta 3066.

The Georgian's Rent Bulletin

ROOM AND BOARD.

WANTED—Five young men to board at 52 Formwalt Street at $4.25 per week. Atlanta phone 5719-M. 6-5-28

BOARD AND ROOMS.
EXCELLENT BOARD and nice, cool rooms; close in; reasonable. 115 S. Pryor. Atlanta phone 4949. 6-5-7

WANTED—Room and board in private family; Decatur preferred. Address K., Box 109, care Georgian. 6-5-3

THE CAPITOL TERRACE can accommodate a few more boarders; cool, delightful rooms; all conveniences; close in., 89 Capitol Avenue. Main 3270. 6-4-7

TWO nicely furnished rooms and board; all conveniences. 22 East Harris St. Ivy 5589-J. 6-4-9

DELIGHTFUL large front room; private bath; also single room; excellent table; best location; garage on lot. West Peachtree. Ivy 1959-L. 31-4-5

36 EAST NORTH AVE.
BETWEEN the Peachtrees; nicely furnished rooms and excellent table board. Ivy 6584. 6-2-10

229 FORREST AVENUE—Delightful home for men. Finest meals. Have vacancy for two. Ivy 1478. 208-6-3

IN WEST END home; large front room, with board. 332 Gordon Street. Phone West 109-J. 6-3-7

19 W. CAIN STREET.
A FEW refined people can find clean rooms and excellent board in private family. Phone Ivy 6642. 6-1-24

TWO delightful connecting rooms, nicely furnished; two or three gentlemen; highest, coolest location in city; no other boarders. Ivy 7811. 6-1-54

COOL ROOM and delightful board in private home. Ivy 5859-L. 6-1-35

COOL front room with board; suitable for two or three; in private family. 33 E. Cain. Ivy 6933-J. 5-30-42

TWO young men or married couple for nicely furnished front room; all conveniences; close in. Main 1558-J. 5-14-11

477 PEACHTREE ST.
WILL have pleasant rooms for gentlemen or couples of refinement; references; between Merritts Avenue and Linden; homelike. Bell Ivy 7010. 5-24-200

THE WILTON, 229 Peachtree; select boarding house; near in. Ivy 5795. 5-10-35

ROOM AND BOARD for four young men May 15. Private home. 136 Courtland. Ivy 7057-J. 5-10-25

PEACHTREE INN.
Peachtree and Alexander Sts. American plan $7.50 week up. Room to yourself. European, $3 week up. 1-9-34

BOARD WANTED.

BUSINESS lady desires room and board on South Side. Address South Side, Box 621, care Georgian. 6-3-23

WANTED—In suburbs, one or two rooms and board, for couple with two-months-old baby. Ivy 3708-J. 6-3-10

HAVE a nearly new upright mahogany piano to exchange partly for board in regular boarding house or private family. Address Board, care Georgian. 6-1-34

ROOMS FOR RENT.

Furnished.

TWO large, cool rooms, furnished or unfurnished, to gentlemen or business lady. Call Ivy 4082-L. 6-5-33

LARGE front room, also small room; all modern conveniences, with or without breakfast; delightful location. Peachtree Street. Ivy 3086-J. 6-5-11

TWO connecting housekeeping rooms, two doors from West Peachtree Place. 250 Spring; references. Ivy 6419-J. 6-5-15

34 CARNEGIE WAY, furnished housekeeping rooms, $4.00; single bed room, $1.50; double, $2.00. Rates per week. 35-5-6

BEAUTIFUL front room, large dressing room, with running water; also nice back room adjoining bath. 200 West Peachtree. Ivy 3281. 6-5-36

FOR RENT—Front room, furnished or unfurnished, suitable for trained nurse or business woman. Ivy 5120-J. 610 Highland Avenue. 6-5-10

ONE nicely furnished front room with all conveniences; three blocks of Candler Bldg. For information, call Ivy 759. 6-5-25

MARLBOROUGH Apartment, twelve attractively furnished rooms, bath connecting; all conveniences. Ivy 2958-L. 6-5-24

ONE furnished room in the Duncan Apartments; all conveniences. Call Ivy 2325. 6-5-22

TWO nicely furnished rooms, all conveniences, close in. 252 Ivy Street. Phone. 205-6-5

ONE nicely furnished front room; every convenience; private family; close in. 7 Pulliam. Main 5241-J. 6-4-14

NICELY furnished, large room, next to bath; private family; close in. Ivy 2941. 20-5-6

TWO beautifully furnished front rooms and kitchenette, complete for housekeeping; beautiful pictures; electric lights, sink in kitchen, also two nicely furnished front rooms, first or second floor, private entrance, $16. 290 Washington Street. 6-4-24

THREE furnished rooms; sink in kitchen. Main 2763-J. D. I. Bradbury, 173 Walker St. 6-4-200

LARGE, cool front room, North Side; piano and telephone. Ladies preferred. Ivy 996-L. 32-4-6

FOR RENT—Entire second floor, three rooms, furnished for housekeeping. Phone Ivy 3960-J. 6-4-17

FOR RENT—First-floor apartment; front room; would allow housekeeping; near in. Main 981-J. 6-4-5

NICELY furnished front room, private porch; all conveniences; close in. 140 Trinity; Apartment No. 6. 30-4-6

NICE clean furnished rooms, with or without board; close in. 72 Spring. 26-4-6

TWO large connecting rooms, furnished complete for light housekeeping. 302 Rawson Street. Atlanta 3335. 6-3-15

NICELY furnished rooms; private family; all conveniences; close in. 45-B East Cain Street. 32-3-6

SITTING ROOM and bed room, with private bath; also two bed rooms, convenient to bath, in private family, with owner. Gentlemen preferred. Ivy 919-J. 6-3-13

ONE furnished room for rent; one or two gentlemen. Wellington Apartment No. 2. 6-3-12

NICELY furnished cool room for gentleman; private family; close in. Ivy 4972. 25-3-6

43 EAST HARRIS ST., two or three rooms for light housekeeping. References exchanged. 202-6-2

152 WEST PEACHTREE, two very pleasant sleeping rooms, also housekeeping suite; strictly modern; plenty shaded porches; walking distance to business center. 44-2-6

FOR RENT—Two connecting rooms, furnished for housekeeping. 58 West Peachtree. Ivy 4339-L. 5-31-17

TWO bright connecting housekeeping rooms, completely furnished; North Side; private home. Ivy 2084-J. 6-1-61

85 EAST NORTH AVENUE—Nicely furnished rooms, with or without board. Ivy 6501. 5-30-201

FURNISHED rooms; private home; all conveniences; hot and cold baths. 19 E. Harris. Ivy 6349-J. 5-8-11

NEATLY furnished room, North Side, private family, no children. Single gentlemen, business women or trained nurses preferred. Ivy 3034-J. 5-28-8

ROOMS FOR RENT.

Furnished.

HANDSOMELY furnished large front room, private bath; shady lot; gentleman preferred. "Peachtree," care American. 101-1-6

ONE furnished room for rent. One or two gentlemen. Wellington Apartment No. 2. 5-30-2

Unfurnished.

TWO nice unfurnished rooms very reasonable. 41 Mills Street. 6-5-30

ONE large lower floor room for storage, with owner. Main 2497-J. 6-5-12

THREE or four rooms, large and comfortable, for light housekeeping, between two car lines; quiet neighborhood. Apply 139 Crew Street. 6-5-14

ONE large furnished or unfurnished room for rent, with private family; all conveniences; near in. Call 117 Pulliam St. 6-5-8

THREE connecting rooms, built for light housekeeping; best part Inman Park. Ivy 3858-J. 6-2-11

TWO ROOMS and kitchenette; $12.50. Ivy 2352-J. 6-3-9

THREE unfurnished rooms for light housekeeping, with all conveniences. 350 Lee Street. 6-1-69

Furnished or Unfurnished.

DESIRABLE front room in Frances Apartment, 325 Peachtree; all modern conveniences, with a private bath. Apply Room 305. 6-5-27

THREE beautiful corner rooms; separate entrance; private bath, veranda; sink in kitchen. Ivy 99. 6-4-22

APARTMENTS FOR RENT.

Furnished.

THE PICKWICK.
NEW TEN-STORY, fire-proof building; rooms single or en suite with bath. 77 Fairlie Street, adjoining Carnegie Library. 6-5-32

THREE rooms, private bath; suitable for two couples; housekeeping; $30 for three; $20 for two; all conveniences. Argyle Apartments, 345 Peachtree. 5-20-4

FIVE-ROOM furnished flat, all conveniences, to party without children, who would board one gentleman for part rent. Call Main 1657-L. 208-6-5

OR RENT—Very cool and desirable six-room furnished apartment, July, August, September, $50 per month; references required. Apply 177 Myrtle Street. Telephone Ivy 3851. 58-1-6

FOR RENT—Handsomely furnished apartment, six rooms and sleeping porch. Fashionable North Side neighborhood. $100 monthly. References required. Telephone Main 1563, ask for Mr. Olson. 6-4-15

DURING June, July and August nicely furnished and cool 4-room apartment, in one of the nicest and coolest parts of city. Electric lights, gas stove, bath, sleeping porch; also large, shady front porch. Can have use of piano. A bargain for the summer. Call Ivy 6085. 433 Spring Street. Corner North Avenue. 5-31-31

Unfurnished.

FIVE-ROOM unfurnished apartment, on Peachtree Place; modern conveniences; no children. Call Ivy 4013. 6-5-34

THREE room apartment with kitchen, bath, porches, screens, electricity, very cheap if taken this week. Phone Ivy 6807. 6-5-35

FOR RENT—Upstairs apartment of five rooms with bath, in best residential district in city. Electric lights furnished, also heat in winter, $35 per month. Call Ivy 5398-L. 5-29-27

FOR RENT—Five-room flat; first floor; North Side; select neighborhood; until September 1, with privilege of renewal. Garden full of fine vegetables. Call Ivy 4734-J before 7 a. m. or after 6:30 p. m., or address M., Box 623, care Georgian. 6-4-16

47 EAST CAIN STREET—Five rooms, freshly painted and papered; first-class repair; separate entrance; references required; $25 per month. Apply Owner, 509 Atlanta National Bank Bldg. 5-28-47

Furnished or Unfurnished.

TWO, three or five-room apartment, with kitchenette and private bath; also garage. No children. Ivy 2432. 6-1-75

HOUSES FOR RENT.

Furnished.

COMPLETELY furnished seven-room house for summer; possession given June 7; bargain to right party. 58 E. Georgia Ave. Main 4170-L. 6-4-13

NICE six-room cottage, furnished complete for summer; gas lights and hot water; large, cool rooms and shady back yard. Cheap if rented at once. Call Main 5381. 5-31-23

SUMMER RENT—Delightful furnished home; large, shady lot; reasonable rent. "Between Peachtrees," Georgian. 99-1-6

Unfurnished.

FOR RENT—Four-room house and hall, large lot, fenced in; water and gas, West End. Price, $12.60. Phone West 909-J. 34-5-6

WANTED—To rent a two or three-room house out in the suburbs near spring and convenient to car line, for camping purposes; will take possession immediately. Address C. J., Box 745. 6-5-9

WEST END—No. 212 Murphy Avenue, eight rooms, two stories; city conveniences; extra large lot and barn; suitable for two families. Phone M. 4644. Office, 527 Empire Bldg. 33-5-6

FOR RENT—Six-room cottage; modern conveniences; half block from Georgia Avenue car. 299 Hill. 30-3-6

HOUSE—Four rooms and reception hall, all modern improvements. 63 Windsor Street, corner of Rawson. 5-29-202

FOR RENT—Modern North Side cottage; six rooms and bath; immediate possession; $30. Ivy 6452. 6-2-9

SIX-ROOM HOUSE, suitable for light housekeeping, 49 Garnett. Call at 114 S. Forsyth. Main 2806. 56-1-6

OUR RENT LIST describes everything for rent. Call, write or phone for one. Ivy 3290. Charles P. Glover Realty Co., 2½ Walton Street. 2-18-49

FOR RENT.
Corner Peachtree and Alexander Streets we have several nice flats of six rooms with all modern conveniences, large rooms with plenty of light, nice neighborhood, and within 10 minutes' walk of center of the city. Price, $25.00. Let us show you through.
GEO. P. MOORE,
Real Estate and Renting.
10 Auburn Avenue.

BUSINESS SPACE FOR RENT.

SPACE FOR RENT in one of the best locations in the city for a haberdasher or jewelry business. Apply at once, 11 South Forsyth St. 6-4-5

OFFIC

Plant your savings in Georgia soil and grow a fortune. Many have done so, why not you?

AUTOMOBILES
For Sale, Repairs and Accessories.

FOR SALE—Three new Overlands, one 45-horsepower 5-passenger car, one 30-horsepower touring car and one 30-horsepower roadster. These cars were bought for our solicitors, and were never even taken from the Overland sales rooms. On account of complete change in our plans must be sold at once. Address Mr. Humphreys, Box 703, Atlanta Georgian. 6-5-23

FOR SALE—First-class electric car worth $1,000; will take $600; have bought larger one. Dr. George T. Kesner, 311 Walton Bldg. 6-5-37

FOR SALE CHEAP—Five-passenger Chalmers car; just overhauled and painted. In excellent condition. Call or address Mrs. Ella M. Harrison, College Park, Ga. Bell phone 237 East Point. 6-5-1

HIGHEST cash price paid for second-hand automobiles. 34 Auburn Avenue. 6-3-203

GOOD USED CARS
AT SPECIAL PRICES.

Maxwell, 2-cylinder runabout.
Buick Model 10 runabout.
Whiting runabout.
Maxwell Q roadster.
Buick Model 32 roadster.
Courier roadster.

TOURING CARS.

Overland 5-passenger.
Primo 5-passenger.
Maxwell G, 4-passenger.
Everett 1912, 5-passenger.

These cars are in good running condition, fully equipped, and newly painted. See us for special prices before June 10th.

BUICK MOTOR COMPANY.
241 PEACHTREE ST. 4-11-18

TRAVIS & JONES,
AUTOMOBILE REPAIRING.
Ivy 4832. 26 James Street. 3-1-54

The Solution of Pneumatic Tire Troubles.

VULCORINE is guaranteed to prevent punctures and will not injure your tires. We will gladly treat your cars with VULCORINE and let you use it 30 days and satisfy yourself that it will do everything that we claim for it. Price $7.50 to $10.00 per car. Write for booklet.

VULCORINE COMPANY
Office, Laboratory and Service Station, 369 Peachtree St., Atlanta, Ga. 6-1-38

AUTOGENOUS WELDING and machine repair work of all kinds. Satisfaction guaranteed.
SHEARER MACHINE CO.,
197 WHITEHALL STREET. 2-26-10

$250—Five-passenger Buick 40-horsepower touring car. First-class condition. Top, windshield. For quick sale. Owner leaving city. J. J. Donnely, 28 DeSoto Avenue, Capitol View. 26-31-5

FORD, four-cylinder roadster, fully equipped. Not latest model and no magneto, but in excellent running condition. Tires all good. Price for quick sale, $150. L. W. Hazard, 241 Peachtree Street, Atlanta. 6-1-52

WE HAVE several Flanders chassis and will build body and paint car to your order. Bargain prices. Don't buy any second-hand car until you see us. NORTH PRYOR GARAGE, NORTH PRYOR PLACE. 4-2-28

WINDSHIELDS,
RADIATORS, lamps, fenders, repaired as good as new. Manufacturers all kinds sheet metal work. Warlick Sheet Metal Company, 243 Edgewood. 3-4-64

DOBBS TIRE REPAIR CO.
WE REPAIR AND SELL ALL MAKES OF TIRES AND TUBES. 226 PEACHTREE STREET. PHONE IVY 5648. 4-1-3

WARNING TO INFRINGERS AND IMITATORS.
LIQUID TIRE TONIC IS PROTECTED BY U. S. DURYEA PATENT NO. 578551, AND ALL INFRINGERS, AGENTS OR USERS ARE HEREBY NOTIFIED THAT THEY MUST ANSWER IN THIS COURT FOR VIOLATION OF THIS LAW. LIQUID TIRE TONIC COMPANY, KANSAS CITY, MO. 4-3-42

ATLANTA RADIATOR CO.
REPAIRING and manufacturing. Lamp and fender work. 72 Ivy Street. Atlanta phone 3816. 3-10-12

Automobiles For Rent.

DUNHAM MOTOR CO.
FIVE and seven-passenger cars. Garage 112 East Ellis Street. Call Bell phone Ivy 2496 day, Main 4325 night. 5-21-22

Motorcycles.

MOTORCYCLE for sale cheap; Harley-Davidson make. Address Harley, care Georgian. 207-6-4

THOR motorcycles, repairs and accessories; best equipped repair shop in city. We will take care of you. Southern Motorcycle Company, 416 Edgewood Avenue. 3-26-21

Tire Repairing.

HIGH-GRADE STEAM VULCANIZING. Retreading a specialty. Prompt attention given express shipments. Sanders-Speer Vulcanizing Company, 100 Spring Street, Atlanta, Ga. 3-28-15

TRY A "WANT AD" tablet if you need anything. They do the work.

MONEY WANTED.

ESTABLISHED IN 1888.
6%—WE WILL PAY—6%
ON SAVINGS
IN SUMS OF $500.00 AND OVER. WE BUY AND SELL PURCHASE MONEY NOTES. THE MERCHANTS AND MECHANICS' BANKING AND LOAN COMPANY, 209 GRANT BUILDING. TELEPHONE IVY 5341.
CASH CAPITAL, $120,000.00.
THOS. J. WESLEY, CASHIER.
B. M. GRANT, PRESIDENT. 3-11-50

BUSINESS OPPORTUNITIES.

FOR SALE OR LEASE—Latest model soda fount with all supplies complete, now doing business and showing liberal profits; excellent proposition. Quick action necessary. Call for Mount, Room 33, Moore Building. 6-4-21

FOR SALE—Business paying $200 to $400 per month. Owner leaving city. Cheap for quick sale. Address Box 784. 5-31-4

FOR SALE—Best daily newspaper proposition in South Georgia—in the best city of its size in the State; modern equipment throughout. Can be bought at a bargain, half cash or good negotiable paper, balance on easy terms. Write quick to "Newspaper," Box 10, care Georgian. 5-28-12

DO YOU NEED HELP of any kind? A little "Want Ad" will get it for you.

REAL ESTATE FOR SALE.

Sharp & Boylston

$100 CASH AND $20 MONTH.

ORMEWOOD PARK—Six-room cottage, on large, shady lot, in half block of car. This place can be bought for $2,500—worth $3,000.

FLORA AVENUE—One block of North Decatur car line. Six rooms, gas, electric lights and city water. Good lot. Price $2,250. Terms, $100 cash, $20 month. A bargain.

REAL ESTATE FOR SALE.

SUBURBAN BUNGALOW, six rooms and bath; one block of car line; city conveniences; fruits, flowers and shade. Automobile will call for you to show it. Bell phone Main 5097-J. 6-5-13

FOR SALE—One 6-room house corner Clay and Boulevard, in Kirkwood. Call Ivy 1767. 200-6-5

FOR SALE—20 acres at Hapeville, Union Avenue, by owner cheap. Call Ivy 1767. 201-6-5

LOTS, adjoining the famous Druid Hills, from $300 to $400. You should see these. Terms easy. E. A. Holcomb, 223 Capitol Avenue. Main 2958-L. 207-6-5

FOR SALE—Railroad frontage; splendid factory or warehouse site; close in; big bargain for quick sale; worth over twenty; will take fourteen thousand. Room 357, Kimball House. 31-5-6

FOR SALE or exchange for Atlanta real estate, one-hundred-acre Early County farm. Olson & Smith, Empire Building. 5-30-13

LET US BUILD you a home. Will buy you a lot or pay off your lot. Terms to suit. 400 Temple Court. Main 4189. 4-18-43

I HAVE seven acres, three-room house, half block car line, all cultivated, fine for trucking; will exchange for small renting property. Call Milton, Main 2053. 5-3-24

LEASE OR SALE—Artistic bungalow; screened, tiled, furnace, garage. Address "Ansley Park," care American. 100-1-6

OWNER will make attractive offer on 2-story 8-room house on North Side; also 5-room bungalow in Inman Park. Phone Mr. Berriman, Ivy 1421. 5-30-12

FOR SALE—North Side bungalow, seven rooms and sleeping porch; all screened, furnace heated; servant room in basement; $750 cash, $30 month. Ivy 5974. 36-4-6

I HAVE two farms, 125 acres, and one 75 acres. Will exchange one or both for vacant lot. Call Milton. Main 2053. 5-3-24

REAL ESTATE FOR SALE OR EXCHANGE.

FOR BEAUTIFUL HOMES and building lots in College Park, the most desirable suburb of Atlanta, see I. C. McCrory.

REAL ESTATE WANTED.

I WISH to purchase good vacant lot in Inman Park, near car line; not less than 50 by 150. Give location, price and size. Address Inman Park, care Georgian. 6-5-6

WANTED—To buy a five or six-room house or suitable residence site on North Side. If you have a good proposition, address B. C. M., care Georgian. 35-3-6

WANTED—Five-room house, direct from owner. West End or Grant Park. Must be bargain. Address Homeseeker, Box 475, care Georgian. 6-3-17

MONEY TO LOAN.

WE LOAN money on furniture and household goods. F. & J. Loan Company, 129 Decatur Street. 4-25-8

MONEY ON HAND for immediate loans on property in or near Atlanta. J. E. VanValkenburg, 501 Equitable Building.

SPECIAL HOME FUNDS TO LEND, any amount; 6 per cent. Write or call S. W. Carson, 24 South Broad Street. 4-1-17

FARM LOANS PLACED in any amount on improved farm lands in Georgia. The Southern Mortgage Company, Gould Building. 7-12-1

MORTGAGE LOANS.
On Atlanta Property.
BUSINESS BUILDINGS.
5 and 5½ per cent.

RESIDENCE BUILDINGS,
5½, 6 and 6½ per cent.

Your rate depends upon the location. Without notice you can pay back a hundred, any multiple of a hundred dollars, or the entire loan on any interest date.

TURMAN, BLACK & CALHOUN.
Loan Correspondents,
PRUDENTIAL INSURANCE COMPANY OF AMERICA.
202-208 Empire Building.

MONEY FOR SALARIED PEOPLE AND OTHERS, upon their own names; cheap rates, easy payments. Confidential. D. H. Tolman, 820 Austell Building.

WE HAVE plenty of money to lend at lowest rates on Atlanta and nearby property, either for straight or monthly payment plan. Also for purchasing purchase money notes. Foster & Robson, 11 Edgewood Avenue.

MEDICAL.

DROPSY CURED—Relieves shortness of breath in 36 to 48 hours. Reduces swelling in fifteen to twenty days. Colman Dropsy Remedy Company, 408 Austell Building, Atlanta, Ga. 5-25-11

DR. EDMONDSON'S Tansy, Pennyroyal and Cotton Root Pills, a safe and reliable treatment for painful and suppressed menstruation, irregularities and similar obstructions. Trial box by mail, 40c. Frank Edmondson & Bro., manufacturing chemists, 11 North Broad St., Atlanta.

REAL ESTATE FOR SALE. HOUSES FOR RENT.

W. A. FOSTER & RAYMOND ROBSON
11 EDGEWOOD AVENUE.
REAL ESTATE, RENTING AND LOANS.

FOR SALE.

ON NEXT Saturday afternoon at 3 o'clock, we will sell at auction in Oakland City a subdivision of choice residence lots; also 6 modern homes, all on easy terms. Get plats giving full particulars from our office.

ON VAUGHN STREET, between the East Lake car line and Fair Street, and near Whitefoord Avenue, a 5-room bungalow on a large lot, which we are instructed by the owner to trade. If you have a lot, auto, or anything else of value that you wish to trade in on a good home, this is your opportunity. See Mr. Bradshaw.

SUBURBAN BUNGALOWS, with city conveniences; 15-minute car service. In good established neighborhood. Brand new, 6 rooms each. Have bath, hot and cold water, tile sidewalks; big lots. Nice mantels, electric fixtures, etc. This is your opportunity to buy a home on easy terms and at bargain prices, as we are instructed to sell them, and we will. Simply ask for a salesman; all are posted.

ON DARGAN STREET, convenient to the Lucile Avenue cars, a new 6-room bungalow with all conveniences, tinted walls, stone foundation, brick mantels, furnace heat, beam ceilings. Everything first-class. Lot 47x150 feet. Price $4,150; $650 cash, balance easy. See Mr. Cohen.

6-ROOM house within one block of the Kirkwood car line, on lot 100x225, for $1,200 cash; forced sale. See Mr. White.

FOR RENT.

6-r. h., 381 S. Pryor Street (furnished)	$ 35.00
6-r. h., 21 Candler St., Decatur	27.50
6-r. h., 560 Central Ave.	25.00
5-r. h., 5 Hopkins St.	25.00
5-r. h., 38 Rogers St.	12.50
5-r. h., 200 Holderness St.	25.00
5-r. h., Gennessee and Bates	12.50
5-r. h., Vaughn St., Kirkwood	15.00
5-r. h., 338 Grant St.	25.00
5-r. h., 270 E. Fair St. (flat)	20.60
5-r. h., 15 Alice St. (flat)	22.50
5-r. h., 1468 DeKalb Ave.	15.00
5-r. h., 825 Marietta St.	25.00
4-r. h., 32 Virgil St.	10.00
4-r. h., Stewart Ave.	25.00
4-r. h., Lakewood, per year	150.00
4-r. h., 223 Humphries St.	12.50
4-r. h., 41 Flora Ave.	8.00
3-r. h., 488 Houston St.	9.60
3-r. h., 39 Gaskill St.	8.60
3-r. h., 73 South Jackson St.	8.60
3-r. h., 23 Corput St.	9.00
3-r. h., 354 Edgewood Ave.	10.60
3-r. h., 19 Fowler St.	10.00
3-r. h., 749 Whitehall St.	9.00
3-r. h., Evans Drive	5.60
3-r. h., 126 Love St.	8.60
3-r. h., 185 Highland Ave.	10.60
3-r. h., 92 Berean Ave.	8.60

And a long list of larger houses. Come and see us.
FOSTER & ROBSON,
11 Edgewood Ave.

IF YOU HAVE MONEY to lend, we can place it safely.

FOR RENT—APARTMENTS.

TWO ELEGANT South Side apartments of five rooms, with every convenience. Will make special price during summer. For particulars, see our Mr. Girardeau.

WE PUBLISH A WEEKLY RENT BULLETIN, giving a good description of everything we have for rent. Get a copy.
JOHN J. WOODSIDE.
Atlanta Phone 618. 12 AUBURN AVE. Bell Phone Ivy 671.

FOR RENT.

8 rooms, 428 Gordon Street	$45.00
8 rooms, 739 North Boulevard	45.00
8 rooms, 621 North Jackson	50.00
6 rooms, Clifton Street	25.00
6 rooms, 52 North Dargan Place	22.50
6 rooms, 25 Bonaventure Avenue	37.50
6 rooms, 14 Whitefoord Avenue	20.60
5 rooms, 25 Hale Street	20.00
5 rooms, 100 Miranda Avenue	20.00
5 rooms, Franklin Street	20.00
4 rooms, 111 Kelly Street	18.00
3 rooms, 56 McDonough Street	8.60

Brown, Strauss & Ward Company
Homes Built On Easy Terms.
Real Estate, Renting, Loans.
112 Candler Building. Phones
112 North Pryor Street. Ivy 3234, 3235.

A. J. MAYFIELD
REAL ESTATE AND RENTING.
49 S. Pryor St.

7-r. h., East Lake Junction	$15.00
7-r. h., 21 Candler Street	13.60
6-r. h., 627 Whitehall Street	20.00
5-r. h., 49 Larkin Street	20.00
4-r. h., 657 Chestnut Street	7.80

AND OTHERS.

REAL ESTATE FOR SALE. REAL ESTATE FOR SALE.

Summer Prices Now Prevail

ON EAST ATLANTA REAL ESTATE—We offer ten nice cottages and forty beautiful vacant lots. Terms and prices to suit you. See us early and get the pick.
Also a few houses to rent.

MARBUT & MINOR
Bell Phone Main 9211. Atlanta Phone 3102-A.

MONEY TO LOAN. MONEY TO LOAN.

TO LOAN IMMEDIATELY.

WE HAVE several thousand dollars of private money to place on improved Atlanta property at 7 and 8 per cent, first and second mortgage. Large amount of money for purchase money notes. Quick service. Come direct to our office.

RANDOLPH LOAN CO.
21 INMAN BUILDING
PHONE MAIN 877

BEN GRAHAM CO.
319 EMPIRE BLDG. PHONE Main 4376.

ON MARIEETA car line we have a five-acre tract of land with five-room house, that we can sell for $2,000; small cash payment, balance easy.

ON EUCLID AVE., Inman Park, new six-room bungalow, nice lot, all modern conveniences, for $3,250; $500 cash, balance like rent.

LET US build you a house and pay for it like rent. We can give you close figures. We draw our own plans. See W. L. Merk.

HOME BARGAINS.

$12,000 WILL BUY a double apartment, between the two Peachtrees; rents at present $100 per month. Increasing in value daily. Terms to suit.

$6,350—ONE BEAUTIFUL BUNGALOW, seven rooms, hardwood floors, servant room, laundry room; house screened; with a furnace; only two blocks from the corner Boulevard and Ponce DeLeon Avenue. Terms can be arranged to suit you.

$8,000—PIEDMONT AVENUE, eight-room brick veneer, hardwood floors, east front. Can arrange terms to suit you.

$11,000 WEST PEACHTREE, one of the handsomest eight-room homes on the street; also has servant room, laundry, garage, side drive, etc.; house has hardwood floors, furnace, screened; built partly of brick, terra cotta roof, on east front lot. Terms to suit.

Martin-Ozburn Realty Company
Third National Bank Building. Phone Ivy 1276. Atlanta, 208.

FOR SALE.

CHARLES F. HOKE, JR.
REAL ESTATE INSURANCE

I REPRESENT several old line insurance companies and can take care of your insurance wants.

ST. CHARLES AVE. bungalow, 6 rooms, vapor heat, elegant view, convenient to car line $7,000
5-ROOM cottage, East Twelfth Street, lot 56x179 $5,000
6-ROOM bungalow, Orme Street, just off Fifth, good neighborhood, North Side, on easy terms $4,000
VACANT LOT corner Albemarle and Felder, Druid Hills section, all improvements, 50x142 to alley $1,850
IF YOU have property to sell list it with us. I have customers for the following:
NORTH SIDE investment, between $7,000 and $9,000.
BUILDING LOT in the Buckhead section, with all improvements, not less than 125 feet front.
10 TO 25 ACRES on railroad, preferably Southern, in suburbs, or near Atlanta.

314 EMPIRE BUILDING.
Telephone, Main 3252.

REAL ESTATE FOR SALE. REAL ESTATE FOR SALE.

Piedmont Avenue Frontage

We have recently had consigned with us some Piedmont Avenue frontage, ranging in price from $115 per foot to $135 per foot. These lots are situated on the most desirable part of Piedmont Avenue, being between Twelfth, Thirteenth and Fourteenth Streets, facing Piedmont Park. The scarcity of building lots of this class of property on the North Side is easily recognized by anyone who has been looking for a home site recently. The unusually good value offered here will be appreciated by anyone in the market for first-class residence property. Reasonable terms can be arranged.

Forrest & George Adair

FOR SALE JOHN J. WOODSIDE

304 WEST FOURTH STREET, (NICE LITTLE HOME)
Has five rooms, water, bath, sidewalks, street, elevated corner lot. Terms, $500 cash, $15 per month, 8 per cent.
THOS. R. FINNEY, Sales Mgr., 12 "Real Estate Row."

43 ROSALIA STREET

FIVE-ROOM BUNGALOW in the Grant Park section, beautiful grove lot, close to South Boulevard School, one block from Park Avenue car line. Price, $3,150; $500 cash, balance $25 per month. Why not quit paying rent?

J. R. SMITH & J. H. EWING
REAL ESTATE AGENTS.
Ivy 1513. 130 Peachtree Street. Atlanta 2865.

FOR SALE BY
GREENE REALTY COMPANY

NORTH SIDE COUNTRY HOME. 25 ACRES ON ROCKSBOROUGH AND SHALLOWFORD ROAD TO DECATUR, BEYOND DRUID HILLS AND JUST OFF WILLIAMS MILL ROAD; only 6¼ miles from center of Atlanta; one of the very prettiest places near Atlanta. Road splits property in half. All kinds of fine fruit and beautiful building sites. ONLY $300 ACRE. This will suit you. SOME GOOD NEGRO RENTING PROPERTY ACCEPTED PART PAYMENT.

511 EMPIRE BLDG. REAL ESTATE, RENTING, LOANS. Phones 1599

Will Exchange

WE HAVE 1,400 acres of good farming land, fairly timbered, on a railroad, that we will exchange for Atlanta renting property. Adjoining lands sold last year for $5.50 per acre cash. If interested, call in person.

R. C. Woodbery & Co.
REAL ESTATE AND RENTING.
M. 72. 317 Empire Building.

Lots On Easy Terms

WE CAN SELL you nice lots in the sections of West End and East Lake on terms of $25.00 down and $5.00 per month. Prices range from $250.00 to $800.00. Plats furnished at our office.

Empire Trust & Safe Deposit Co.
Empire Building.

J. W. DOBBINS & COMPANY
312 Peters Building. Bell Phone M. 2126.

$2,650—Store and five rooms, all conveniences. Corner two good streets. All improvements on each. New. $500 cash, $25 monthly.

$2,100—Six rooms and trunk room. Has all conveniences. One block from Capitol Avenue. $250 cash, $20 monthly. No loan.

$650—Rented for $6.50. $50 cash, $10 per month.

Monarch Auto Oil

THE BEST at any price. Delivered to your address with faucet in barrels and half-barrels. We keep our customers supplied with Monarch Puncture Stopper FREE. Will preserve inner tube and tire.

Monarch Oil Co.
217-218 Temple Court. Phone Main 2074.

TUESDAY, JUNE 10, 1913, AT 11 O'CLOCK

One of the Best Lumber Plants in the City Will Be Sold to the Highest Bidder

The ALEXANDER LUMBER COMPANY, situated at the junction of Pryor Street and the Southern Railway, with its Machinery, Mules, Wagons and Harness, Planing Mill and stock of Lumber on hand on June 7, 1913, will, on June 10, at 11 o'clock, be sold to the highest bidder. This is, undoubtedly, one of the best equipped planing mills in the city. The mill is in excellent repair, and is now running at full capacity.

Sealed bids will be received at the office of the Referee, Room 517 Grant Building, and opened on June 10, 1913, at 11 o'clock.

Separate bids to be made on plant, mules and wagons, lumber and material.

For further information address

JAMES S. FLOYD, Trustee
Atlanta National Bank Building

REAL ESTATE FOR SALE. REAL ESTATE FOR SALE.

FOR SALE AT AUCTION!

SIX UP-TO-DATE HOMES

And 19 Ready-to-Build-On Lots

SATURDAY, JUNE 7, 1913

At 3 P. M., on the Premises

THESE are 5 and 6-room houses, with every city convenience and connection, including furnace in several of the houses, but no gas as yet. These houses were built of the best material, under the personal direction of Colonel I. N. Ragsdale, who could not be induced to build a shoddy house.

These houses are real city homes, located in the social center of the Tenth Ward, and only a step from the best car service in Atlanta.

We urge you to go out and inspect this property. Each house will be plainly placarded, showing cash payment and monthly payments; also the amount of the loan to be assumed.

THESE HOUSES ARE NOW RENTED, and bring in from $18.50 to $30.00 per month. Think of what a help that will be to you, in meeting your payments, should you not be ready to occupy the house.

The houses and lots front on the following streets:

Arlington Avenue, Princess Avenue and LaRosa Terrace.

Arlington Avenue runs off Lee Street, right at Colonel Ragsdale's handsome home. Princess Avenue runs off of Avon (Oakland) Avenue, between the Baptist Church and Captain E. P. Ryan's fine home, giving the property two approaches, each of which is a prominent street.

THIS SECTION HAS NO OBJECTIONABLE FEATURE

It is logically the place for the people to live who are engaged in business, or who are employed among the many industrial and manufacturing and railroad enterprises around the Terminal Station, Whitehall Street, Mitchell Street, and the Central and West Point Railroads, and the adjacent territory. The car service and the way the streets run prove these statements to be true. Think about it, and you'll see it as we do.

THE LOTS ARE READY TO BUILD ON

These are the lots to buy, either for home sites or for speculation, because they are ready to build on. In addition to this, every lot is a beauty, with nice young oak shade trees scattered over them. Also, because their location is excellent. They are only a short distance from the business center of Oakland City. Only two blocks from the City School, and near the churches; and the farthest lot is only two blocks from the car line; and, best of all, they are socially in the swim, and

ALL CITY IMPROVEMENTS DOWN AND PAID FOR.

THE TERMS ON THE HOUSES

will range from $150 to $250 cash, and the payments will range from $22.50 per month to $32.50 per month, with 6 per cent simple interest. Small loan on five of the houses, to be assumed by the purchaser.

THE TERMS ON THE LOTS

are right. Every lot will be sold on terms of $50 cash, and the balance $15 per month, with only 6 per cent simple interest on the deferred payments.

HOW TO GET THERE—Take cars at the corner of Forsyth and Alabama Streets, marked "East Point," "Hapeville" or "College Park." Get off at the corner of Avon (Oakland Avenue). You will then be only a step from this property.

COME AND BE SURE TO BUY—You will never regret it if you do, and you will be sorry if you don't. Get plans from

FOSTER & ROBSON,
Agents
11 Edgewood Avenue
J. W. FERGUSON & SON, Auctioneers

Piedmont Ave., Brand-New Home, 8 Rooms---Lot 75x175 Feet

THIS is something CHOICE, 2 stories, 8 ROOMS, all well arranged with every modern convenience, including furnace heat, hardwood floors, beautiful electric fixtures. Elevated east front lot, 75x175 feet, with a splendid view from the front porch. The house itself is double floored and storm sheathed. You must see this to appreciate it. Key at our office or we will be glad to show you through. Price, $8,500, on terms.

BEST APARTMENT SITE IN THE CITY.

AT THE corner of two main thoroughfares, with two car lines, park frontage, and several other attractive features, we have a lot 50x150 feet. This is absolutely the best location on the North Side for an apartment site. $200 per front foot on easy terms. Let us tell you more about this. Also two smaller lots for $6,000 and $5,000 each. Both good for smaller apartments.

ANSLEY PARK, 8-ROOM HOME—$6,500.

FACING the proposed Golf Links, near the Piedmont Avenue car line, we have this 2-story brand new house of 8 rooms; lot is 60x240, or larger if desired. All conveniences and attractive. $6,500, on easy terms to you.

FIVE-ROOM COTTAGE, $2,500—NEAR GRANT PARK.

HERE is a nice little home of 5 large rooms and bath, gas, water and sewer, and in good neighborhood, within 3 blocks of the park. We can make you terms of about $250 cash, assume small loan and the balance, say $25 per month. You will like this on investigation and the terms are BETTER THAN RENT.

THOMSON & LYNES
18 and 20 Walton Street. Phone Ivy 718.

THE ATLANTA GEORGIAN

THE HOME PAPER

THE ATLANTA GEORGIAN
Published Every Afternoon Except Sunday
By THE GEORGIAN COMPANY
At 20 East Alabama St., Atlanta, Ga.
Entered as second-class matter at postoffice at Atlanta, under act of March 3,1873
Subscription Price—Delivered by carrier, 10 cents a week. By mail, $5.00 a year.
Payable in Advance.

Free Ship Treaties Can Be Annulled

One With England Is Ninety-eight Years Old and Could Have Been Terminated at Any Time Since 1828 on Giving a Year's Notice.

We are told from Washington that the reason the President is willing to have the 5 per cent discrimination in favor of American shipping left out of the tariff bill is that it is contrary to some two-score treaties with foreign nations.

The most important of these is that with Great Britain, whose protest has already been made.

THAT TREATY IS NINETY-EIGHT YEARS OLD, AND COULD HAVE BEEN TERMINATED AT ANY TIME SINCE 1828 ON GIVING ONE YEAR'S NOTICE.

The real treaty which covers the subject was made in 1815 and was for four years only. In 1818 it was renewed for ten years. In 1827 it was renewed indefinitely, but with a most definite clause looking to its annulment after twelve months' notice should either country so desire.

So far, therefore, as Great Britain is concerned, an American merchant marine is being throttled by a treaty made with the sailing ships, methods, trade routes, conditions and prejudices in view which controlled the situation nearly a hundred years ago. A study of that treaty is instructive.

Perhaps the State Department will now enlighten the country on the origin and details of the other treaties which are keeping the American flag off the seas. If they are no more difficult to readjust or dispose of than this ancient British treaty, they certainly impose no great or lasting obstacle to constructive legislation. Here, indeed, would appear to be a splendid opportunity for Secretary Bryan and his Department of State.

Nearly a century and a quarter ago Thomas Jefferson said: "For a navigating people to purchase its marine afloat would be a strange speculation, as the marine would always be dependent upon the merchants furnishing them." In the last few days the London newspapers have printed a list of colliers or other transport vessels just chartered there by the United States Government!

Free Trade Great Britain has always protected its shipping and does so to-day in various ways. The Lusitania and Mauretania were built with $13,000,000 advanced by the British Government at a very low rate of interest and on easy terms of repayment. In addition, the Cunard line draws admiralty and mail subsides for twenty years at the rate of about $1,000,000 a year. Even Mr. Gladstone's code of morals on the question of protection spoiled in salt water; for under his premiership was made the hugely profitable Government contract with the Peninsular & Oriental line running to India, although the English line was underbid by a French line. Both Adam Smith and John Stuart Mill indorsed the stringent navigation laws by which Great Britain almost cornered the carrying trade of the world.

The vessels engaged in doing our foreign carrying earn $300,000,000 a year.

DURING THE NEXT TWENTY YEARS BETWEEN SIX AND SEVEN MILLIONS OF TONS OF SHIPS WILL BE BUILT SOMEWHERE TO CARRY THE IMPORTS AND EXPORTS OF THIS COUNTRY, IF THERE IS NO INCREASE. THE EARNINGS OF THESE SHIPS DURING THEIR TWENTY YEARS OF LIFE WILL APPROXIMATE NINE BILLIONS OF DOLLARS, NEARLY ALL OF WHICH WILL GO TO FOREIGN SHIP OWNERS IF CONDITIONS REMAIN UNCHANGED.

Are conditions to remain unchanged because treaties that can be adjusted or terminated at twelve months' notice, are to be regarded as inviolable antiques?

R R R

Canal Dispute as Seen from Afar

"He deceives himself grievously who believes the United States made the stupendous sacrifice of human energy and public money necessary to build the Panama Canal, 'the greatest liberty man has ever taken with Nature,' with any other purpose in view than the national advantage of the United States—commercial, and, above all, political advantage."

This is the opening sentence in a remarkably clear monograph that George C. Butte has written on "Great Britain and the Panama Canal." He penned this work at Heidelberg, Germany, on "neutral" ground, that he might remain "uninfluenced" by local sentiment.

He continues:

"No more fundamental error is commended generally by those defending the British view on the present controversy than appears in the following statement of the Government's protest: 'The Hay-Pauncefote treaty does not stand alone. It was the corollary of the Clayton-Bulwer treaty of 1850.'

"The Hay-Pauncefote treaty contains five articles, and the very first article unconditionally abrogates the treaty of 1850.

"From the standpoint of abstract justice the contention of Great Britain that she should be put on the same footing as respects the use and enjoyment of the Panama Canal, as the United States, seems presumptuous. The restriction which she invokes against the sovereign right of the United States to enact legislation affecting its internal affairs must appear in express language in the Hay-Pauncefote treaty.

"No more implication or argumentative deduction will suffice. And if we adopt the rule Lord Clarendon applied against the United States in construing the Clayton-Bulwer treaty in the case of the Mosquito Indians, to the effect that 'the true construction of a treaty must be deducted from the literal meaning of the words employed in the framing,' it will be hard, indeed, for Great Britain to prove the claims."

Criminal Waste of Time



The Superior Sex



Garrett P. Serviss

Writes on

Cultivating the Brain



There's Meat for Thought, He Says, in Contemplating the Progress Made by Human Beings Since the Days of the Stone Age.

By GARRETT P. SERVISS.

THERE is a vast amount of instruction in a picture of two men of the Paleolithic, or Old Stone, Age, fighting for the possession of a prehistoric animal, with toothsome flesh, that has fallen before one of their rude javelins, whose point was hardened in a cavern fire.

As we gaze at them the mists of intervening centuries roll away, and we behold OURSELVES reflected in the mirror of long-past time.

Brain vs. Brawn.

The gorilla-like creature with the upraised club, the face of a devil and the limbs of a giant, and his antagonist with the flint knife and the profile of a cunning ape are human beings who, as yet, know only one side of their nature—the brute side.

Under those flat skulls there is just enough intelligence to enable their owners to sharpen a piece of flint to a cutting edge, and to tie a stone to the end of a club in order to make a more effective weapon.

But it is this spark of intelligence which, transmitted to their descendants, will found the magnificent race of intellectual man!

With absolute unconsciousness of what they are really doing, these creatures are cultivating the BRAINS that are to save their kind from the common fate of mere brutes. The germ of every art and science was in the making of that flint knife, the tying of that stone to a stick, the sharpening of that javelin in the fire.

Two mere brutes would have fought for that prey with the weapons that nature gave them—teeth and claws.

These creatures have already proved their superiority by INVENTING something better to fight with. They are fighting with their brains, although they are not yet aware that they have any brains.

Their descendants will use guns, swords and bullets instead of stone clubs, flint knives and fire-pointed javelins, but the fight instinct will remain for ages to come.

Under these low, receding browa there is the beginning of something else, which is to be of far greater value to future humanity. There is forethought and consideration for others.

Dinner in the Balance.

The human ape with the knife probably lives in a cavern and there his family, his wife and children, not daring to show themselves, are awaiting the outcome of the struggle, which is to decide whether they shall have a dinner or no.

The big brute with the club inhabits, with his family, another cave somewhere around the corner. He is fighting for them as well as for himself.

Meat is scarce, else they would not fight for it. But each wants ALL of it. There is no thought, with them, of arbitration or division. It is simply kill and take!

Each thinks of HIS family, but neither of the OTHER'S family. Many ages must elapse before the sense of brotherhood and the idea of justice will arise in the descendants of these creatures. But the germ of those things is there and will develop.

Those low skulls will swell up, in the progress of time, into the domes of thought that crowned a Plato and a Shakespeare. Those enormous, projecting jaws will recede, and those fearful faces be transformed into the angelic countenance of a St. Francis, filled with tenderness and pity for his fellows, and for the very birds, and beasts, and worms, and insects, his co-dwellers upon the earth.

Out of the forms that are battling in that prehistoric scene will arise the figure that was assumed by Him who came upon the earth to teach us that salvation lies in loving our brother-men as ourselves!

A Story Worth Study.

Is there any story better worth studying than that of this gradual development of man out of the brute? Is there any better way to stimulate the resolve, which everyone must feel deep in his nature, to do something to hasten the time when war and bloodshed shall cease, than by looking upon this vivid picture of the origin of those things? It tells us, as no words could do, how dreadfully slow our progress has been.

The same ungoverned passion that inspires those two brutes in the picture masters men on the battlefield to-day. The clenched jaws, the glaring eyes, the hissing breath, the vicious strokes to kill—all come back again as repulsive as they were in the old Stone Age.

But the hope of humanity lies in the fact that the moral instinct has gained upon the purely selfish one. The men of the prehistoric caverns had no sympathy for their kind beyond the circle of their own fires. When other meat was scarce, they killed and ate their neighbors, or their neighbors' children.

Yet out of that mere glimmer of unselfishness which led them to care a very little for those directly dependent upon them, has grown the vast system of mutual helpfulness and practical consideration for others that brightens our time, and will, eventually, banish the last remnants of the brute age from human life.

The Battle of Alamance

By REV. THOMAS B. GREGORY.

AT THE battle of Alamance, N. C., fought 142 years ago—May 16, 1771—was shed the first blood of the great struggle which was to result in the establishment of American independence.

All honor to Lexington, where the "embattled farmers" fired shots that were "heard around the world," but let it not be forgotten that other farmers, almost four years before the day of Lexington, opened the fight of which Lexington was only the continuation.

The principles for which the North Carolina farmers fought at Alamance were identified with those for which Massachusetts farmers fought at Lexington. Of the Massachusetts patriots nineteen were killed and wounded, while of the Carolina patriots over 200 lay killed or crippled upon the field and six, later on, died upon the scaffold, yet, while all the world has heard of Lexington, not one person in a thousand knows anything to speak of about Alamance.

William Tryon, the royal Governor of North Carolina, was so mean that they called him the "Wolf." In the name of his royal master and for the furtherance of his own greedy instincts Tryon oppressed the people of his province to the point where they were obliged to do one of two things—resist him or become slaves. They resolved to resist and formed themselves into an organization known as "Regulators," a body of as pure patriots as ever shouldered a gun.

Having protested time and again against the unlawful taxation under which they groaned, they finally quit groaning, raised the cry of freedom and rose in arms against Tryon and King George.

To the number of 2,000 or 3,000 the Regulators, only partly armed and without organization, met the forces of the royal Governor at Alamance.

"Lay down your guns or I will fire!" shouted the British commander. "Fire and be damned!" shouted back the leader of the Regulators. At once the battle opened, and, of course, the Regulators were defeated and dispersed. But old Tryon received the lesson he had so long needed—that, while Americans could be shot down on the battlefield, they could not be made tamely to submit to the high-handed oppression of King George and his creatures.

Monuments are good things, and why not build one of the finest design and most enduring material to mark the spot where the Regulators began the fight that was to end in the creation of the United States of America?

CRACKERS WIN GAME

FINAL ★★ COMPLETE BASEBALL

BASEBALL

THE ATLANTA GEORGIAN

Read for Profit---GEORGIAN WANT ADS---Use for Results

VOL. XI. NO. 261. ATLANTA, GA., THURSDAY, JUNE 5, 1913.

Copyright, 1906, By The Georgian Co.
2 CENTS PAY NO MORE

DORSEY MAKES REPLY TO ACCUSATIONS OF WIFE OF LEO M. FRANK

Solicitor General Hugh M. Dorsey this afternoon gave out the following reply to the published letter of Mrs. Leo M. Frank regarding the way in which he has handled the Phagan case:

I have read the statement printed in the Atlanta newspapers over the signature of Mrs. Leo M. Frank, and I have only to say, without any wise taking issue with her premises, as I might, that the wife of a man accused of crime would probably be the last person to learn all of the facts establishing his guilt, and certainly would be the last person to admit his culpability, even though proved by overwhelming evidence to the satisfaction of every impartial citizen beyond the possibility of reasonable doubt.

Since the discovery of this crime I have rigidly adhered to my consistent policy of refraining from newspaper interviews or statements with relation to the evidence upon which the State must depend to convict and punish the perpetrator of the crime, and it is my purpose to adhere steadfastly to this policy, submitting to the jury of Fulton county citizens, to be selected under the fair provisions of the law, the evidence upon which, alone, conviction or acquittal must depend.

A bill of indictment has been found by the Grand Jury, composed of impartial and respected citizens of this community, and as Solicitor General of this circuit, charged with the duty of aiding in the enforcement of our laws by the prosecution of those indicted for violating the law, I welcome all evidence from any source that will aid an impartial jury, under the charge of the court, in determining the guilt or innocence of the accused.

Perhaps the most unpleasant feature incident to the position of prosecuting attorney arises from the fact that punishment of the guilty inevitably brings suffering to relations who are innicent of participation in the crime, but who must share the humiliation flowing from its exposure.

This, however, is an evil attendant upon crime, and the courts and their officers can not allow their sympathies for the innocent to retard the vigorous prosecution of those indicted for the commission of crime, for were it otherwise, sentiment, and not justice, would dominate the administration of our laws."—HUGH M. DORSEY.

'My Husband Is Innocent,' Asserts Wife of Frank

Following the complete denial by Minola McKnight, cook in the household of Leo M. Frank, of the statements she is alleged to have made in the sensational police affidavit given out Wednesday, Mrs. Leo M. Frank Thursday made her first public statement on the Mary Phagan mystery.

Mrs. Frank makes an eloquently pathetic defense of her husband and attacks Solicitor General Dorsey's methods in the securing of evidence, charging torture and a deliberate determination to distort facts. Mrs. Frank denies absolutely that her husband in any way demeaned himself so as to indicate he had been involved in a tragedy on the day Mary Phagan was slain or any other day. Here is Mrs. Frank's complete statement:

Atlanta, Ga., June 5, 1913.

Editor The Georgian—Sir: The action of the Solicitor General in in arresting and imprisoning our family cook because she would not voluntarily make a false statement against my innocent husband brings a limit to patience. This wrong is not chargeable to a detective acting under the necessity of shielding his own reputation against attacks in newspapers, but of an intelligent, trained lawyer, whose sworn duty is as much to protect the innocent as to punish the guilty. My information is that this Solicitor has admitted that no crime is charged against this cook and that he had no legal right to have her arrested and imprisoned.

The following statement from The Atlanta Journal undertakes to give the history of the arrest up to the time the woman was carried to the police station in the patrol wagon, weeping and shouting in a hysterical condition:

The negress was arrested at the Selig residence shortly after noon Monday upon the order of Solicitor General Hugh M. Dorsey.

She was carried to the Solicitor's office and that official with Detectives Campbell and Starnes examined her for more than an hour. The woman grew hysterical during the vigorous examination, and finally was led from the Solicitor's office to the police patrol, weeping and shouting: "I am going to hang and I don't know a thing about it."

They tortured her for four hours with the well-known third degree process, in the manner and with the result stated in The Atlanta Constitution of June 4, as follows:

Attacks Solicitor Dorsey.

Her husband, who was also carried to the police station at noon, was freed a short while before his wife left the prison. He was present during the third degree of four hours under which she was placed in the afternoon.

After she had been quizzed to a point of exhaustion, Secretary G. C. Febuary, attached to Chief Lanford's office, was summoned to note her statement in full.

It was the longest statement made by the woman since her connection with the mystery. It will be used, probably, in the trial.

That the Solicitor, sworn to maintain the law, should thus falsely arrest one against whom he has no charge and whom he does not even suspect, and torture her contrary to the laws, to force her to give evidence tending to swear away the life of an innocent man, is beyond belief.

Where will this end? My husband and my family and myself are the

Continued on Page 2, Column 2.

RACING

RESULTS.

AT BELMONT:

FIRST—Five furlongs: Reyburne 168 (H. Tucker), even, 1-2, out, won; The Thief 146 (L. Davies), 10, 4, 2, second; Culvert 168 (J. Tucker), 3, even, 1-2, third. No time. Lord Leighton, Jack Cade, Live Wire, Pam, Kinderhook, Peeping Tom also ran.

SECOND—Steeplechase, about two miles: Jesuit 154 (Ehrder), 2-5, out, won; Golden 139 (Murphy), 6, out, second; Time 3:50½. (El Bart also started but bolted out of the course).

THIRD—Subscription trial: First division, about half mile: Belle Terre 119 (E. Glass), 8-5, 3-5, 1-4, won; Nancy Orme 119 (Troxler), 5, 2, even, second; Piping Hot 119 (Wolfe), 8, 3, 8-5, third. Time :51 4-5. Also ran: Andes, Cagliostro, Delegate, Walking Fox, Election Bet, Drawn, Miss Roslyn, Lady Orme, Rosa, Dead Loss, Lady Oscene, Babisa, Oktibbena, Golden Prime, Water Clock, Peg O' My Heart, Nakata Filly.

FOURTH—The Piping Rock handicap, 1 mile: Amalfi 99 (Wolfe), even, 1-2, won; Springboard 102 (Davies), 6, 8-5, 7-10, second; Mission 107 (McTaggart), 2, 3-5, out, third. Time 1:54 1-5. Also ran: Virile, G. M. Miller, Star Bottle.

FIFTH—The Piping Rock Subscription race, about 4 furlongs: Some Kid 119 (Troxler), 5-2, 3-2, 4-5, won; Aurora 119 (Benschotten), 8, 3, 8-5, second; Virginia Lass 119 (Butwell), 10, 4, 2, third. Time :52 3-5. Also ran: Carmell, Bergamot, Transparency, Lavitesse, Grace Field, Brooms Edge, Sandow, Armament, Arrington, The Goal, Apt To Be, Bombay, Alate.

SIXTH—Co-operation Plate Steeplechase, about 2 miles: Timber Queen 142 (Anderson), 3, 2, 8-5, won; Hinnemazon 144 (Henderson), 2, 4-5, out, second; Shannon River, Exemplar, Faultless.

SEVENTH—The Broad Hollow Plate, 1⅛ miles: Absconder 156 (T. Wright), 4-5, 2-5, out, won; Eadbald 158 (J. Tucker), 2, 3-5, out, second; Willin 156 (E. Tucker), 6, 2, even, third. Time 2:44 3-5. Also ran: Handicuffing, The Esson, Gold Dust, Highland Chief, Inquisitor, Gilbert, Gold Wick.

AT MONTREAL:

FIRST—Six furlongs: Bryndes 106 (Rowley), 7, 2, even, won; Fir Bal 109 (Turner), 10, 4, 2, second; Speaker Clark 109 (VanDusen), 2, 4-5, 2-5, third. Time 1:15 4-5. Also ran: Oakland Lad, Fuschia, Ravenal, Kayderoseros, Momata, Bell Chilton, Dustpan.

SECOND—Mile: Tanuda 105 (Montour), 5, even, 2 to 5, won; Cliff Sream 108 (Wilson), 9 to 10, out, second; The Rump 109 (Connolly), 7, 2, even, third. Bwana Tumbo etaoin shrdlu shrdluuu Time 1:42 2-5. Also ran: Oliver Lodge, Burnt Candle. Scratched: Amberite, Colston, Bwana Tumbo.

THIRD—Seven furlongs: Flex 103 (Flex)4 even, 1 to 2, out, won; Emily Lee 105 (Corey), 10, 4, 2 to 1, second; R. H. Gray 97 (Dennler), 30, 12, 6, third. Time 1:28 1-5. Also ran: Heretic, Blanche Francis, Mileage, Defy, Tom Sayers, Dynamo, Minnie Bright, Black River, Senator Sparks, Edith Inez. Scratched: Muff Startler, Fiel.

FOURTH—$1,200 added, 5 furlongs: Cannock 93 (Snider), 3 to 2, 2 to 5, out, won; Grazelle 103 (Turner), 3 to 2, 2 to 5, out, second; Jessil 108 (Clement), 10, 4, out, third. Time 1:02 4-5. Also ran: Martia, Casca.

FIFTH—2½ miles, steeplechase: Jack Dennerlin (133), Pearce, 3, 3 to 5, out, won; Buck Thorn 144 (Kelliher), even, 1 to 3, out, second; Wickson 152 (Beamish), 4, even, out, third. Time 5:21 2-5. Also ran: The African. Scroatched: Luckola.

SIXTH—$500 added, 7 furlongs: Jacquelina 105 (Deronde), 7, 3, even, won; Hasson 106 (Robinson), 6, 5 to 2, 7 to 5, second; Ralph Lloyd 91 (Snyder), 7, 2, even, third. Time 1:28 2-5. Also ran: Little Jane, Accord, Judge Monck, Golden Treasurer, Jonquil, The Gardner, Cheer Up, Lad of Langdon, McCreary, Oakley, Sweet Owen. Scroatched: Master Jim, Strife.

SEVENTH—1⅛ miles: Elwah 108 (Turner), even, 2-5, out, won; Merry Lad 109 (Wilson), 4, 8-5, 2-5, second; Stentor 104 (Montour), 15, 4, 8-5, third. Time 1:56 1-5. Also ran: Inspector, Lestrade, Superstition, Paton.

AT LOUISVILLE:

FIRST—Five furlongs: Eustace 109 (Hyde), 26.10, 42.20, 17.40, won; Marta Mae 103 (Callanan (field), 23.80, 10.90, second (Field, Marta Mae, Green, Brae and Belloc); HyKI 110 (Kirschbaum), 5.40, third. Time 1:01 1-5. Also ran: Mackneil, Birdman (Green Proof, Alsedego, Destino, Belloc, Candy Box, Lamb's Tail and First Degree.

SECOND—Six furlongs: Afterglow 102 (Buxton), 12.60, 4.80, 3.70, won; phyllis Antoinette 105 (Gross), 4.00, 3.80, second; Danberry (field) 102 (McCabe), 5.80, third. Time 1:12 3-5. Also ran: Missle, Trojan Belle, Amity, Mother Katcham, The Cinder, Katy London, General (Field, Danberry and Lady London).

THIRD—Five furlongs: Casuarina 111 (Borel), 4.60, 3.50, 2.80, won; Minda 103 (Martin), 10.40, 4.80, second; Barbara Lane 111 (McCabe), 5.80, third. Time 1:00. Also ran: Robineta, Ruffes, Birdie Williams, Dainty Mint, Bracktown Belle.

FOURTH—$800, 6 furlongs: Swannanoa 107 (Martin), 20.60, 9.50, 5.10, won; Round The World 107 (Borel), 3.40, 2.10, second; Casey Jones 107 (French), 5.80, third. Time 1:11 2-5. Also ran: Sebago, Irish Gentleman, Little Father, Bell Horse and Ocean Blue.

FIFTH—Six furlongs: Celesta 106 (Buxton), 7.80, 3.30, 3.20, won; Anna Patricia 105 (Henry), 3.90, 2.80, second; Cedarbrook 105 (Teahan), 8.20, third. Time 1:18 1-5. Also ran: Transport, Senator James, Mae Taft, Marshon, Civil Lass, Darkey, El Yutan, Beulah S and Duchess Daffy.

SIXTH—Mile and one-sixteenth: John Reardon 108 (Buxton), 6.90, 4.20, 3.10, won; Supervisor 111 (McCabe), 6.10, 3.60, second; Wander 109 (Taplin), 3.70, third. Time 1:46 2-5. Also ran: Floral Day, Be, Mockler, Flying Feet, Forehead, Limpet.

RACE ENTRIES ON PAGE 13.

NEW CONLEY CONFESSION REPORTED TO JURY

Probers Question Colyar and Febuary About Alleged Admissions by Negro.

Chief Lanford, in discussing the near-fight between himself and Attorney Felder in Solicitor Dorsey's office Thursday morning, characterized his opponent as all bluff.

"Felder is a coward and void of all truth," declared Chief Lanford. "If I had been left with him alone for one minute I would have showed the rascal up. I wouldn't have cared if he had a dozen pistols. Felder hasn't the nerve to pull the trigger anyway.

"I would have taken a thirty-day suspension just to have given Felder what he deserves. Felder knows that I meant to do it, too, and he did not rise out of his chair to face me until he saw that there were plenty of men about to prevent a conflict."

It became known this afternoon that the Grand Jury Thursday had investigated a sensational story that A. S. Colyar, the dictograph man, had been trying to dispose of what purported to be a confession from James Conley, negro sweeper, that he had killed Mary Phagan in the National Pencil factory.

The Grand Jury was told that such a document had been displayed to various persons and that Colyar had offered it to W. C. Toble, the Burns man who worked on the case some time.

Colyar was summoned before the jury. G. C. Febuary, secretary to Chief Lanford, was also summoned because the Grand Jury had heard that he took down the alleged confession. Both Colyar and Febuary denied the existence of such an affidavit. Febuary, questioned very closely, said that every affidavit made by Conley and taken down by him had been made public and that in none of them did Conley confess to the killing.

Jury Probes Vice Reports.

In an atmosphere pregnant with excitement and at times so threatening that Solicitor General Dorsey was forced to appoint a deputy sheriff to preserve peace in his office, the Fulton County Grand Jury continued its investigation of vice conditions in Atlanta Thursday morning.

Gathered in the ante-room to where the hearing is being conducted were the leaders of the opposing factions, Colonel Thomas B. Felder, for the one side, and Chief of Detectives Newport Lanford, Police Chief Beavers, A. S. Colyar and G. C. Febuary, for the other. Sympathizers with each were present, crowding the offices and adding to the general uneasiness that prevailed.

The first sensation of the morning occurred with the rearrest of Colyar on request of the Chief of Police of Knoxville, Tenn. Colyar was taken into custody by Deputy Sheriff Plenie Miner when he appeared at the Thrower Building to testify before the Grand Jury.

The warrant is a duplicate of that served upon Colyar by Chief of Police Beavers some weeks ago charging forgery, and from which Colyar was released when requisition papers failed to be taken out for him. Colyar will be held this time without bail. He will be permitted to testify before the Grand Jury, and then will be thrown into a cell until the Knoxville authorities requisition him.

Chief of Detectives Lanford was the first witness to appear before the

Continued on Page 2, Column 1.

Hoke Smith Denies He is Affected by Changes in Tariff

WASHINGTON, June 5.—Senator Hoek Smith, of Georgia, testifying before the Senate's committee investigating reports of a tariff lobby, denied that he is financially interested in the manufacture, production or sale of any commodity affected by the tariff bill—of any consequence.

Senator Smith said, however, that he is a stockholder in a bank that took over the reorganization of several cotton companies.

"I own only $5,000 worth of stock in this bank," explained the Senator. Senator Smith gave about 20 names of men who either had called on him or filed briefs, chiefly on the cotton schedule.

INTERNATIONAL LEAGUE

AT MONTREAL—
ROCHESTER—
0 0 5 3 0 0 0 0 0 -8 12 2
MONTREAL—
0 0 0 0 0 0 1 1 0 -2 7 2
Quinn and Williams; Burke, Dale and Burns. Umpires, Kelly and Mullen.

AT TORONTO—
BUFFALO—
0 2 0 1 9 0 1 2 0 -15 16 1
TORONTO—
0 0 1 0 0 0 0 0 2 -3 10 3
Frill and Gowdy; Goullat, Hearne and Graham. Umpires, Finneran and Quigley.

AT PROVIDENCE—
NEWARK—
0 1 0 0 6 0 0 0 0 -7 11 2
PROVIDENCE—
0 0 0 1 1 2 0 0 0 -4 12 1
Lee and Higgins; Wheatley, Lafitte and Kocher. Umpires, Owens and Carpenter.

AT BALTIMORE—
JERSEY CITY—
0 1 0 0 1 1 0 1 1 -5 17 0
BALTIMORE—
0 0 0 0 1 0 0 0 0 -1 6 3
Doescher and Blair; Roth and Egan. Umpires, Nallin and Hayes.

AMERICAN ASSOCIATION

AT INDIANAPOLIS—
COLUMBUS—
0 0 0 0 0 1 0 0 2 -3 6 2
INDIANAPOLIS—
0 1 0 0 0 0 0 0 1 -2 5 1
Davis, McQuillen and Smith; Harrington and Cotter. Umpires, Murray and Handiboe.

AT ST. PAUL—
MILWAUKEE—
1 0 0 0 0 3 0 1 2 -7 14 3
ST. PAUL—
0 0 2 1 2 3 2 0 X -10 14 2
Cutting and Hughes; Karger and Miller. Umpires, Connolly and Johnstone.

AT MINNEAPOLIS—
KANSAS CITY—
0 0 0 2 0 0 0 2 0 -4 8 2
MINNEAPOLIS—
0 0 0 0 0 0 5 1 X -6 6 3
Vaughn and O'Connor; Young, Burns, Patterson and Owens. Umpires, Westervelt and Irwin.

AT TOLEDO—
LOUISVILLE—
0 0 0 0 2 0 0 1 0 -3 8 0
TOLEDO—
0 0 2 0 0 0 0 0 0 -2 8 2
Smith and Sevroid; Lefty, George and DeVoght. Umpires, Chill and O'Brien.

SOUTH ATLANTIC LEAGUE

AT MACON—
SAVANNAH—
1 0 0 2 0 0 0 . . -3 5 4
MACON—
2 1 0 0 1 4 X . . -8 10 1
Poole and Gelbel; Moses and Reynolds. Umpire, Pender.
Called on account of rain.

AT ALBANY—
COLUMBUS—
0 0 3 . . . . . -. . .
ALBANY—
2 0 0 . . . . . -. . .
Baker and Thompson; McManus and Wells. Umpire, Moran.

Other game off—rain.

WELCHONCE HITS HOME RUN WITH TWO ON

Musser Pitches Air-Tight Ball Against Lookout Heavy Sluggers.

PONCE DE LEON BALL PARK, June 5.—Harry Welchonce hit a long home run with two on in the seventh inning and gave the Crackers a 4 to 1 victory over the Lookouts here this afternoon.

Elberfeld's men scored one run in the opening inning and held their lead until the seventh. The home boys scored four runs in the lucky inning.

Musser and More did the hurling and both pitched good ball. Musser was a trifle wild, but managed to tighten in the pinches.

THE GAME.

FIRST INNING.

King walked. Musser threw wild to first in an effort to catch King and the latter took second. Flick went out, Musser to Agler, and King went to third. Coyle lifted a fly to Bailey and King scored. Elberfeld smashed a single past Musser and raced to second on a wild pitch. Elston got a base on balls. Johnson fouled to Agler. ONE RUN, ONE HIT.

Long lifted a high fly to King. Welchonce flied to Johnson. Alperman fouled out to Coyle. NO RUNS, NO HITS.

SECOND INNING.

Moran went out, Smith to Agler. Williams grounded out to Agler. More flied to Bailey. NO RUNS, NO HITS.

Bailey singled to left. Smith grounded to Elberfeld and Bailey was out at second to Flick. The attempt to double Smith at first failed. Bisland flied to Elston. Agler grounded to Williams and Smith was forced at second to Flick. NO RUNS, ONE HIT.

THIRD INNING.

King flied to Long. Flick flied to Alperman. Alperman made a fine stop of Coyle's hot grounder and threw him out at first. NO RUNS, NO HITS.

Dunn grounded out, More to Coyle. Musser fanned. Long walked. Welchonce grounded out, Williams to Coyle. NO RUNS, NO HITS.

FOURTH INNING.

Elberfeld walked. Elston grounded to Alperman, who threw to Bisland, forcing Elberfeld, and Elston was doubled on Bisland's fast relay to Agler. Johnson out, Musser to Agler. NO RUNS, NO HITS.

Alperman smashed a single to right. Bailey fanned. Smith popped out to Elston. Alperman stole second. Bisland out, Elberfeld to Coyle. NO RUNS, ONE HIT.

FIFTH INNING.

Moran grounded to Alperman and was tossed out to Agler. Williams drove a fly to Long. More struck out. NO RUNS, NO HITS.

More picked up Agler's grounder and threw him out to Coyle. Dunn slammed a single to right. Musser sacrificed, More to Coyle, and Dunn took second. Long popped to King. NO RUNS, ONE HIT.

SIXTH INNING.

King singled to left. Flick sacrificed, Musser to Agler, and King took second. Musser tried to catch King off second, but Bisland dropped the ball and King raced to third. Coyle walked. Elberfeld flied to Welchonce and King was doubled at the plate on Harry's throw to Dunn. NO RUNS, ONE HIT.

Welchonce flied to King. Alperman grounded to Flick and was safe on Flick's fumble. The latter threw wild to first and Alperman took second. Bailey walked. Smith flied out to King and Alperman was doubled off second to Elberfeld. NO RUNS, NO HITS.

SEVENTH INNING.

Elston flied to Long. Johnson flied to Bisland. Moran popped to Dunn. NO RUNS, NO HITS.

Bisland doubled to left. Agler sacrificed, More to Flick, Bisland taking third. Dunn walked. Musser was beaned, filling the bases. Long flied out to King and Bisland scored the tying run. Welchonce smashed out a home run to right field, scoring Dunn and Musser. Alperman out, Elberfeld to Coyle. FOUR RUNS, TWO HITS.

EIGHTH INNING.

Williams was called out on strikes. More fanned. King walked. Flick was hit by a pitched ball, King moving up to second. Coyle flied to Long. NO RUNS, NO HITS.

Bailey out, Flick to Coyle. Smith out over the same route. Bisland flied to King. NO RUNS, NO HITS.

NINTH INNING.

Elberfeld flied to Welchonce. Elston out, Bisland to Agler. Johnson hit a Texas leaguer back of first base. Moran grounded to Alperman, who fumbled, and Moran was safe at first. Williams flied to Welchonce. NO RUNS, ONE HIT.

COTTON STATES LEAGUE.

Clarksdale . . . . . 202 000 002—6 10 4
. . . . . 000 000 000—0 6 2
Merritt and Braun; South and Guetterez. Umpire, Thompson.

CHATTANOOGA	1	0	0	0	0	0	0	0	0	—	1	
ATLANTA	0	0	0	0	0	0	1	0	x	—	4	

CRACKERS	r	h	o	a	e	LOOKOUTS	r	h	o	a	e
Long, lf	0	0	4	0	0	King, cf	1	1	6	1	0
Welchonce, cf	1	1	2	1	0	Flick, 2b	0	0	3	2	2
Alperman, 2b	0	1	1	3	1	Coyle, 1b	0	0	9	0	0
Bailey, rf	0	1	2	0	0	Elberfeld, ss	0	1	1	3	0
Smith, 3b	0	0	1	1	0	Elston, rf	0	0	2	0	0
Bisland, ss	1	1	2	2	0	Johnson, lf	0	1	1	0	0
Agler, 1b	0	0	10	1	0	Moran, c	0	0	2	0	0
Dunn, c	1	1	4	0	0	Williams, 3b	0	0	0	2	0
Musser, p	1	0	1	2	1	More, p	0	0	0	4	0
Totals	4	5	27	10	3	Totals	1	3	24	12	2

SUMMARY:

TWO-BASE HIT—BISLAND. HOME RUN—WELCHONCE. DOUBLE PLAYS—ALPERMAN TO BISLAND TO AGLER; KIG TO ELBERFIELD. STRUCK OUT—BY MORE 2; BASES ON BALLS—OFF MUSSER 4, OFF MORE 3. A SCRIFICE HITS—COYLE, MUSSER, FLICK, AGLER, LONG. STOLEN BASES—ALPERMAN. WILD PITCHES—MUSSER. HIT BY PITCHED BALL—MUSSER.

CINCINNATI, JUNE 5.—JUDGE CALDWELL THIS AFTERNOON SUSTAINED A MOTION MADE BY THE DEFENSE TO DISMISS THE CASES OF GEORGE B. COX AND FOUR OTHER OFFICERS AND DIRECTORS OF THE CINCINNATI TRUST COMPANY.

CHICAGO, JUNE 5.—MEAT PACKERS IN SOUTH OMAHA TO-DAY ANNOUNCED AN INCREASE FROM 19 TO 20 CENTS AN HOUR FOR COMMON LABORERS EMPLOYED IN THE PACKING PLANTS.

SOUTHERN LEAGUE

AT NASHVILLE—
BIRMINGHAM . . . . . 0 0 0 0 1 0 0 0 0 - 1 4 1
NASHVILLE . . . . . 1 0 1 0 0 0 0 0 X - 2 6 1
Foxen and Mayer; Williams and Gibson. Umpires, Wright and Hart.

AT MONTGOMERY—
NEW ORLEANS . . . . . 0 0 1 1 2 0 0 0 . - . . .
MONTGOMERY . . . . . 1 0 0 0 0 1 0 1 . - . . .
Weaver and Adams; Bagby and Gribbens. Umpire, Pfenninger.

Mobile-Memphis not scheduled.

NATIONAL LEAGUE

AT CINCINNATI—
BROOKLYN . . . . . 2 1 0 0 0 0 0 0 1 - 4 7 0
CINCINNATI . . . . . 0 0 0 0 0 0 0 0 0 - 0 2 2
Rucker and Miller; Johnson and Kling. Umpires, O'Day and Eamlie.

AT PITTSBURG—
PHILADELPHIA . . . . . 0 0 0 0 2 0 0 0 0 - 2 8 0
PITTSBURG . . . . . 3 0 1 0 0 0 0 2 X - 6 7 0
Rixey and Killifer; Adams, Moore and Simonfi. Umpires, Brennan and Eason.

AT CHICAGO—
BOSTON . . . . . 1 0 0 0 3 2 0 0 2 - 8 13 2
CHICAGO . . . . . 0 0 0 0 0 0 0 0 4 - 4 6 1
Hess and Brown; Cheney, Humphries and Archer. Rigler and Byron.

New York-St. Louis, no game; rain.

AMERICAN LEAGUE

AT NEW YORK—
CLEVELAND 1 1 1 0 0 0 0 1 0 1-5 10 1
NEW YORK 1 0 2 0 0 0 0 0 0 0-3 6 2
Steen and O'Neill; O'Connell and Sweeney. Umpires, Egan and Evans.

AT BOSTON—
CHICAGO . . . . . 0 2 1 0 0 0 1 1 0 - 5 10 0
BOSTON . . . . . 0 0 0 0 0 0 0 0 0 - 0 4 2
Scott and Schalk; Leonard and Carrigan. Umpires, Connally and McGreevy.

AT WASHINGTON—
ST. LOUIS . . . . . 5 3 1 0 0 1 0 2 0 -12 16 1
WASHINGTON . . . . . 0 0 0 0 2 1 0 0 0 - 3 11 4
Mitchell and McAllister; Mullen, Altrock, Williams and Henry. Umpires, O'Loughlin and Hildebrand.

AT PHILADELPHIA—
DETROIT . . . . . 0 1 0 1 0 0 2 0 2 - 6 13 1
PHILADELPHIA . . . . . 2 0 2 0 0 3 2 1 X -10 14 1
Willet and Rondeau; Cottrell and Lapp. Umpires, Ferguson and Dineen.

CAROLINA LEAGUE.

Score: R. H. E.
Greensboro . . . . . 130 020 000—6 8 0
Asheville . . . . . 002 000 000—2 4 2
McKeithan and Coveney; Bauer and Milliman. Umpire, Miller.

Score: R. H. E.
Winston Salem . . 002 000 000—2 7 4
Raleigh . . . . . 020 010 10x—4 12 2
Belanger and Liggate; Boyle and Smith. Umpire, McBride.
Charlotte-Durham, no game, club missed train connections.

FEDERAL LEAGUE.

Score: R. H. E.
Pittsburg . . . . . 020 001 000 0—3 8 2
Chicago . . . . . 201 000 000 1—4 4 1
Ashenfelder and Lucia; O'Brien and McDonough. Umpires, Lippert and Nippert.

EMPIRE LEAGUE

Score: R. H. E.
Americus 000 000 001 1 5 4
Brunswick . . . . . 041 120 100—9 11 2
Harnett and Kite; Smith and Manchester. Umpire, McLaughlin.

VIRGINIA LEAGUE.

Score: R. H. E.
Portsmouth . . . . . 00 000 000—0 3 2
Petersburg 010 200 00x 3 6 0
Verbout and Hudgins; Richmond and Langlin. Umpire, Clarke.

Score: R. H. E.
Norfolk . . . . . 000 003 000—3 9 2
Richmond . . . . . 003 100 01x—5 8 1
Griffin. Umpire rdlu shrdlu shrdluupu
Sake and Kunkle; Smallwood and Griffin and Luskey. Umpire, Norcum.

Score: R. H. E.
Roanoke . . . . . 000 200 000—2 4 4
Newport News . . . 006 000 20x—8 7 2
Elfird and Lafitte; Barton and Powell. Umpire, Hargrove.

GEORGIA-ALABAMA LEAGUE

Score: R. H. E.
LaGrange . . . . . 030 000 20x—5 8 2
Anniston . . . . . 000 000 021—3 4 3
Beasley and Donaldsen; Battson and Askew. Umpire, Burke.

Score: R. H. E.
Opelika . . . . . 061 000 000—6 8 2
Gadsden . . . . . 010 240 10x—8 7 0
Hawkins, Schuessler and Boone. Schoetter and Jorda. Umpire, Chestnut.

Score: R. H. E.
Newnan . . . . . 010 007 00x—8 12 6
Talladega . . . . . 001 001 001—3 4 6
Hawkins and Chase; Ansley and Billingsby.

UNDERPASS PLAN LAID; ACTION IS DELAYED

Proposal to Close Traffic Way at Once Awaits N., C. & St. L. Head's Approval.

Railroad operators, city officials and citizens appointed to consider closing the Forsyth Street viaduct underpass agreed on a tentative plan to-day, but decided to hold another meeting, at which President John W. Thomas, of the Nashville, Chattanooga and St. Louis Railway, could be present, before formulating specific recommendations. Mr. Thomas will be invited to visit Atlanta at his earliest convenience, and upon receipt of his reply Chairman J. T. Kimbrough will call the committee together.

The plan of the committee is to close the underpass immediately, with the understanding that traffic will be diverted from the foot of Alabama Street east on Central of Georgia property, thence across Forsyth Street under the viaduct, then back west on the present wagonway from the northern terminus of the underpass to the Western and Atlantic team tracks.

Central Would Give Roadway.

President Winburn, of the Central of Georgia Railway, said his road would agree to the use of its wagonway from Alabama Street to Forsyth and give a year's notice of termination of the easement. Within the year it would be up to Atlanta to provide another route for teams going to and from the W. and A. team tracks or reopen the underpass.

Those participating in the conference, held in the Mayor's office, were President Winburn, of the Central of Georgia; C. K. Clayton, engineer for the Central of Georgia; R. F. Maddox, Ed Ansley, James R. Gray, Clark Howell, Sam Inman, Captain R. M. Clayton, J. T. Kimbrough and Messrs. Winecoff and Greenfield.

Permanent Arrangements Up.

The committee gave most of its time to discussing permanent arrangements. Two permanent arrangements were considered. The first embraces the construction of a 400-foot incline, on a 6 per cent grade, from the Forsyth Viaduct to the W. and A. team tracks, involving an expenditure of approximately $50,000.

The second and perhaps more popular plan consisted in securing a 20-foot right of way on land now occupied by the T. M. Cunningham warehouse from the foot of Alabama to Forsyth, from which point traffic would come and go as at present. This plan would involve purchase or condemnation of the Cunningham warehouse. The committee estimated the site would cost the city from $250,000 up.

Road to Enlarge Depot.

The Central of Georgia at present has sidetracks and a driveway from Alabama Street to Forsyth. At first the committee suggested the acquisition of this property by the city, but President Winburn then made known the plans of the Central of Georgia to eventually extend its freight depot from Alabama Street to Forsyth Street, with offices on the viaduct. This extension would take in the sidetracks and the driveway now in use. President Winburn said his road would agree, however, to give the city of Atlanta a year's notice before constructing the extension, which had been in contemplation a long time.

Since the city would want only part of the land occupied by the Cunningham warehouse, it was suggested that the remainder be sold to the Central of Georgia at cost, for office purposes, with an easement to build over the roadway above the second story. President Winburn said his road would consider such a proposition.

Await Thomas' Approval.

If President Thomas, of the N., C. & St. L., agrees to the committee's suggestions, then the recommendation will be made to the General Council. The City Council will then make the request of the Governor and the Railroad Commission for permission to close the Forsyth Street underpass, pledging the city's faith and honor to reopen it if the easement over the Central of Georgia property expires before another driveway is provided to the W. & A. team tracks.

Since the easement over the Central of Georgia property will expire only upon a year's notice, the committee was certain the Cunningham warehouse could be secured, or an incline built from the viaduct in ample time to prevent reopening of the underpass.

Archbold Figures in $90,000,000 Oil Suit

CORSICANA, TEXAS, June 5.—W. C. Proctor, secretary of both the Corsicana Petroleum Company and the Magnolia Petroleum Company, testifying in the trial of the $90,000,000 suit against the Standard Oil Company of New York, to-day admitted that John D. Archbold and H. C. Folger, of the Standard Oil Company of New York, had private code books of both Texas companies.

He said Archbold and Folger were stockholders in the Corsicana and Magnolia concerns.

Parole for Gobel's Slayer Postponed

LOUISVILLE, KY., June 5.—The application for a parole for Henry E. Youtsey, convicted of the murder of Governor William Gobel in 1900, has been indefinitely postponed.

White City Park Now Open

$10 — WRIGHTSVILLE BEACH—$10.

Round-trip tickets on sale Thursdays; good ten days. Through sleepers daily. Wrightsville Beach better than ever. SEABOARD.

The Georgian-American Pony Contest
VOTE COUPON

Hearst's Sunday American and Atlanta Georgian
PONY CONTEST VOTE COUPON, THURSDAY, JUNE 5, 1913
5 VOTES
NOT GOOD AFTER JUNE 20, 1913.

Vote for .....
Address .....
CARRIERS' AND AGENTS' BALLOT.

Hearst's Sunday American and Atlanta Georgian
Pony Contest Vote Coupon, Thursday, June 5, 1913.
5 VOTES NOT GOOD AFTER JUNE 20, 1913.

Vote for .....
Address .....
SCHOOL BOYS' AND GIRLS' BALLOT.

MRS. FRANK IN BITTER ATTACK ON SOLICITOR

Continued From Page 1.

innocent sufferers now, but who will be the next to suffer? I suppose the witnesses tortured will be confined to the class who are not able to employ lawyers to relieve them from the torture in time to prevent their being forced to give false affidavits, but the lives sworn away may come from any class.

It will be noted that the plan is to apply the torture until the desired affidavit is wrung from the sufferer. Then it ends, but not before.

It is to be hoped that no person can be convicted of murder in any civilized country on evidence wrung from witnesses by torture. Why, then, does the Solicitor continue to apply the third degree to produce testimony? How does he hope to get the jury to believe it? He can have only one hope, and that is to keep the jury from knowing the methods to which he has resorted. Of course, if he can torture witnesses into giving the kind of evidence he wants against my innocent husband in this case, he can torture them into giving evidence against any other man in the community in either this or any other case. I can see only one hope. And that is, to let the public know exactly what this officer of the law is doing, and trust, as I do trust, to the sense of fairness and justice of the people.

Says Signing Is Not Surprising.

It is not surprising that my cook should sign an affidavit to relieve herself from torture that had been applied to her for four hours, according to The Atlanta Constitution, "to a point of exhaustion." It would be surprising if she would not, under such circumstances, give an affidavit.

This torturing process can be used to produce testimony to be published in the newspapers to prejudice the case of anyone the Solicitor sees fit to accuse. It is also valuable to prevent anyone stating facts favorable to the accused, because as soon as the Solicitor finds it out he can arrest the witness and apply the torture. It is hard to believe that practices of this nature will be countenanced anywhere in the world outside of Russia.

My husband was at home for lunch and in the evening at the hours he has stated on the day of the murder. He spent the whole of Saturday evening and night in my company. Neither on Saturday nor Saturday night, nor on Sunday, nor at any other time, did my husband, by word or act, or in any other way, demean himself otherwise than as an innocent man. He did nothing unusual and nothing to arouse the slightest suspicion. I know him to be innocent. There is no evidence against him except that which is produced by torture. Of course, evidence of this kind can be produced against any human being in the world.

I have been compelled to endure without fault, either on the part of my husband or myself, more than it falls to the lot of most women to bear. Slanders have been circulated in the community to the effect that my husband and myself were not happily married, and every conceivable rumor has been put afloat that would do him and me harm, with the public, in spite of the fact that all our friends and myself know that my husband is a man actuated by lofty ideals that forbid his committing the crime that the detectives and the Solicitor are seeking to fasten upon him.

"I Know My Husband Is Innocent."

I know my husband is innocent. No man could make the good husband to a woman that he has been to me and be a criminal. All his acquaintances know he is innocent. Ask every man that knows him and see if you can find one that will believe he is guilty. If he were guilty, does it not seem reasonable that you could find some one who knows him that will say he believes him guilty?

Being a woman, I do not understand the tricks and arts of detectives and prosecuting officers, but I do know Leo Frank, and his friends know him, and I know, and his friends know, that he is utterly incapable of committing the crime that these detectives and this Solicitor are seeking to fasten upon him. Respectfully yours,

MRS. LEO M. FRANK.

Mother Here to Aid Frank During Trial

With the time when Leo M. Frank will go on trial for the murder of Mary Phagan rapidly approaching, perhaps no greater reinforcement to the accused pencil factory superintendent in facing his ordeal has been made than that in the person of his mother, who is now in Atlanta at the Selig home.

Mrs. Frank came on from Brooklyn, where she makes her home, and where Frank himself formerly resided. She will remain until after the trial.

A woman of considerable age, Mrs. Frank has shown wonderful bravery in coming to share her son's burden.

Stands by Son.

Mrs. Frank has taken her place in the Selig household as the pillar of cheerfulness and hope, friends of the family declare. Her unbounded confidence in the ultimate release of her son, despite the horrible accusations made against him, is said to have proven the saving grace of the stricken household.

Since her arrival the mother has thrown aside every interest except that centered in her son. She reads everything that is obtainable regarding the Phagan case and is as well posted on it as anyone of the many who have followed the local reports of the mystery since its start.

Mrs. Frank has visited her son and at the home of her son's parents-in-law comforted them and their daughter.

Mrs. Frank is a woman of rare intelligence and understanding. She has introduced many variations into the Selig home to draw off the monotony of discussion, which has paralyzed all else in the family.

That Mrs. Frank will attend her son's trial is almost certain. Her good cheer is looked upon by all who have met her as an invaluable support for Frank, whose confinement has served somewhat to break down his former health.

U. S. Experts Advise Culture of Terrapin

WASHINGTON, June 5.—Four distinct species of diamond-back terrapin and one sub-species have been classified by the Federal Fish Commission and a report issued to-day by the Department of Commerce declared that the culture of these animals can prove of great benefit to Atlantic and Gulf fishermen.

The Carolina, the Chesapeake, the Florida, the Louisiana and the Texas terrapins are the species classified and have their habitat as indicated.

AIKEN LAWYER DROWNS.

CHARLESTON, S. C., June 5.—Charles Ashley, a prominent young lawyer of Aiken, was drowned at Sullivans Island Wednesday evening while crabbing. The body has not been found.

Happy Hooligan starts to break into society—A fine feature in the Comic Section of The Sunday American.

AFFIDAVIT NOW REPUDIATED BY COOK

Utter repudiation of the affidavits which she was alleged to have sworn to incriminating conversations in the home of Leo M. Frank, indicted for the slaying of Mary Phagan, was made Thursday by Minola McKnight, negro cook for the accused factory superintendent and his wife's parents.

The woman denies absolutely every statement attributed to her by the police, and denies that she even signed the paper made public by the police.

The Georgian presented the McKnight affidavit to its readers with the distinct admonition that it must not be accepted as credible evidence until passed on in a court of law. The affidavit was so full of strange incoherencies and the need for some explanation was so apparent that a further investigation was decided upon.

The cook's statement, giving the case a new and startling turn, is therefore presented just as the police affidavit was—for what it is worth and not as evidence. It is an utter and absolute repudiation of the affidavit printed Wednesday and which purported to have been signed and sworn to by her.

She denied unequivocally that she had made the startling statements in the alleged affidavit which might send Leo Frank to the gallows could their truth be established beyond a doubt.

Repudiates Whole Affidavit.

She repudiated the alleged affidavit as a whole and in detail. She made her denials willingly and emphatically. There was no hesitation in her replies. Her first comment on the alleged affidavit constituted a complete and absolute denial of its truth.

Her statements were made at her home in the rear of 351 Pulliam Street. Only her husband, Albert McKnight, and the Georgian reporter were present. No member of the Frank family was about to influence her replies in any manner. If any influence could have been exerted it would be supposed to have been in the opposite direction, as it was her husband who was said indirectly to have furnished the information which resulted in her arrest and the three hours' "third degree" in the office of Chief Lanford.

McKnight, however, furnished another sensation by declaring that he never had heard his wife say those things which he is reported to have told at the hardware shop of Beck & Gregg, and which resulted in her grilling.

Says She Had No Attorney.

The McKnight woman even went so far as to say that she had no attorney. Yet the affidavit she is alleged to have signed said:

"Q. You make it of your own free will and in the presence of Mr. Gordon, your attorney?

"A. Yes, sir."

To The Georgian, the McKnight woman declared that she did not know who Mr. Gordon was.

"I ain't got no lawyer, 'cept God; He's my lawyer," she cried, raising her right hand toward heaven. "You jus' put that in the paper. You jus' tell them I ain't got no lawyer, 'cept God!"

"Did you sign any affidavit in the office of Chief Lanford?" was the first question that was asked the McKnight woman.

"No, sir, I never had a pen or pencil in my hand," she replied.

"Most All Jack of Lies."

"Have you read what this affidavit says as it was published in the papers?"

"It was read to me; I can't read."

"Is there anything in there that you said?"

"No, sir; it's most all a pack of lies."

"Where did they get all that stuff, then?"

"I don't know, sir; I don't know."

The remainder of her statement, in effect, was:

I did not say that Frank was in the house only about ten minutes when he came home about 1:30 on the Saturday of the murder.

I did not say that I understood that a girl and Mr. Frank were caught at the office Saturday.

I did not say that I heard Miss Lucile (Mrs. Frank) say that Frank was drunk Saturday night and made her sleep on the floor.

I did not say that I heard Miss Lucile tell her mother that Mr. Frank had said that he was "in trouble and didn't know the reason why he would murder," and that he told his wife to get his pistol and let him kill himself.

I didn't say they gave me extra money to make me keep quiet.

I didn't say that I made any affidavit in the presence of Mr. Gordon, my attorney.

The strange turn that has been given by the McKnight woman's repudiation of the affidavit and her declaration that she never even had a pen or pencil in her hand adds fresh mystery to the hunt the detectives are making after the slayer of Mary Phagan.

Actions Appeal Peculiar.

That the woman would make statements most damaging to Frank and then calmly return to his home to work is peculiar in itself.

That she would make these statements and then, almost the moment she is at liberty, utterly repudiate them, is still more inexplicable.

Several explanations have been offered, but they are only guesses, at the best. The implication contained in the McKnight woman's emphatic denial is that the testimony in the affidavit was manufactured by the detectives and not given by herself. It is regarded as unfair, however, to draw this inference, as it has to be taken into consideration that the McKnight woman is illiterate and that there was great opportunity for misunderstanding and confusion.

A still weightier consideration with others is contained in their declaration that there is no basis for the assumption that the detective force is after anyone but the guilty man or that they would "frame" evidence against any man.

McKnight Disavows All Accusations.

Another strange feature of this phase of the case is McKnight's sudden change of attitude, if change there actually has been. It was reported that McKnight had informed persons at the Beck & Gregg hardware store that his wife had told him of conversations between Mrs. Frank and her mother that strongly indicated Frank's guilt. To The Georgian McKnight said that he had done nothing of the kind.

Felder and Lanford Near Blows
Colyar Held; New Phagan Mystery
Sensations in Grand Jury Probe



George Gentry, operator of the dictograph, alleged to have trapped Colonel T. B. Felder and Mayor Woodward. Gentry now is missing.

Lawyer Said to Have Been Ready With Gun—Queer Conley Affidavit Crops Up.

Continued From Page 1.

Grand Jury at the morning session. He was questioned concerning alleged existence of vice in Atlanta as charged by Felder. Just whether the tribunal questioned the chief concerning his own implication in the protection accusations made by the attorney did not become known. He remained in the jury room more than 30 minutes.

Mr. Felder followed the detective chief. The attorney carried with him a large portfolio of papers which he declared were conclusive evidence to support his charges.

Near Fist Fight.

Previous to the opening of the morning session of the Grand Jury, fistic encounters between Lanford and Felder were narrowly averted on two occasions. At one time the attorney, when suddenly confronted by the detective, made a dive for his hip pocket. Only the quick action of Dr. Horace Grant in catching the attorney's hand forestalled what was afterward declared would have resulted in bloodshed.

Action against Colonel Felder for carrying a concealed weapon was indicated following the incident. Lanford demanded the attorney's arrest.

Mr. Felder admitted that he had come to the Solicitor's office prepared for an encounter with Lanford. He declared that he had been warned that the Chief of Detectives was going to assault him if the opportunity presented itself, and for that reason he had taken the precaution to meet the attack.

"I am not afraid of any man who meets me face to face," Felder avowed. "I have been warned, however, that I may be attacked from behind. Lanford is not too low to attack me when my back is turned."

The attorney then asked Solicitor Dorsey to provide him with a bodyguard that order might be preserved.

"I am not afraid to meet Lanford here or anywhere, for that matter," Mr. Felder said. "I only ask that the guard be given me for the sake of peace while I am waiting for the Grand Jury to call me. When I get down on the street I will stand my own ground, let come what may."

The Solicitor then appointed Deputy Sheriff Miner as custodian of the peace.

Probe Queer Affidavit.

A sensational report came to light at noon to the effect that the Grand Jury had turned its investigation to the charge that Colyar had attempted to dispose of an affidavit purporting to come from Jim Conley, the negro sweeper in the Phagan case, for $300.

While no proof of the rumor was shown, it was declared that the tribunal has halted its vice probe and will make a thorough investigation of this report.

Colyar is said to have offered the affidavit for sale several weeks ago. To whom it was offered was not made public.

Somewhat in line with this rumor came the dismissal later by the Grand Jury of all witnesses which it had summoned in the vice enquiry except Chief Lanford, G. C. Febuary and Colyar.

The first intimation of difficulty between the attorney and Lanford came early in the morning.

Felder had preceded Lanford to the Solicitor's office and was there when the Chief of Detectives entered the room.

"You don't want to speak to me?" asked Felder to Lanford after the latter had acknowledged the presence of all except himself.

Lanford surveyed Felder from head to foot and then replied with heat:

"You come over here and I'll speak to you."

"I'm sitting down," answered Felder. "You come over here."

With rapid strides, the chief walked over to where Felder was sitting.

"Now, you get up from there."

At this moment friends of the two crowded about. As Felder started to rise from his chair, Lanford was taken by both arms and drawn away. At the same time others caught the attorney, pulling him off in the opposite direction.

Warned of Attack.

"Let me go, and I will kill him," Felder shouted repeatedly to his captors. Lanford had been taken from the room.

Then Felder told of the warning which he declared he had received, that Lanford was waiting to assault him.

"I received an anonymous letter yesterday afternoon to the effect that I would be assaulted this morning," the attorney said. "I was also warned over the telephone this morning to look out as I would be the victim of an attack."

Later the two met at the door to the Solicitor's office. Deputy Sheriff Miner intercepted them as Felder thrust his hand to his hip pocket.

Peace was not fully restored until Lanford was called before the Grand Jury. When the chief came out Felder was summoned, and following the attorney came Colyar.

Lanford Thursday morning defied Colonel Felder, or anyone, to substantiate the charges of graft made against him and his department in the Grand Jury's probe of vice conditions and alleged corruption in the detective and police departments.

"I defy Felder, or anyone, to prove to the Grand Jury that a penny of graft has ever gone into the detective department, and I defy him to substantiate one of his blackmailing utterances against me. He can't do it, and he knows he can't."

"Opens Grand Jury's Eyes."

"I have given the Grand Jury a great number of facts in this matter and I think they are beginning to see things about like a great many people in Atlanta see them," said Felder, in reply.

"In next Sunday's issues of the Atlanta papers I will issue a statement setting forth in full the foundation for every statement I have made and showing the people how corrupt their Chief of Detectives really is. I will not comment here on how great a failure he is as a detective. When William J. Burns reads of some of his marvelous deductions in the Phagan case, the great detective will bow his head in shame and pronounce himself a timid amateur.

"My statement will substantiate every charge I have made beyond any shadow of a doubt."

A. D. Colyar, Jr., and G. C. Febuary were summoned at the request of Chief Newport A. Lanford, who was also in the Grand Jury witness room when the body went into executive session. Gentry, the dictograph stenographer, could not be located, but the deputy expected to find him during the day. Colonel Felder stated the young man had been run out of town by the alleged dictograph conspirators, but Chief Lanford said he knew where the young man was and would produce him at the proper time.

Colyar Seeks Freedom.

Colyar sought to obtain his release by the novel expedient of drawing up, without the assistance of an attorney, a writ of habeas corpus, which he had taken to the court of Judge Pendleton.

Colyar asserts in the writ that he was arrested at the instigation of criminal violators of the law in Georgia to make him inaccessible in the present inquiry into charges of bribery and other inquiries. He continues by calling attention to the fact that he was once before arrested on the same charge and that he was released when the Tennessee officers failed to come to this State to get him.

Later Colyar retained W. M. Smith as his attorney and Judge Pendleton set Saturday at 11 a. m. for the trial.

FOR HEADACHE
Take Horsford's Acid Phosphate
Especially recommended for relief of headache caused by Summer heat, brain fag or tired nerves. Adv.

Council Asks For Voted of People On Bond Issue

Two resolutions touching the issuance of bonds—one of which grew out of the crematory decision interdicting the city of Atlanta from purchasing on credit, the other arising from a desire to make all bond issues easier from a legal standpoint—were passed unanimously by the General Council of Atlanta late this afternoon.

The first resolution came from the Finance Committee, upon whose shoulders was placed the task of providing $260,000 to purchase the crematory. It provided that the Mayor Pro Tem appoint a committee to investigate the question of issuing bonds for schools, water, sewers and street and hospital improvements.

The other resolution, introduced by Judge John S. Candler, Alderman, requested Atlanta's Representatives in the Legislature to submit a proposal to the vote of the people permitting municipalities to issue bonds upon a two-thirds vote of the voters in the bond election.

Both resolutions were passed without a dissenting voice, and without debate.

Four Reported Dead; 20 Hurt in Wreck

MEMPHIS, TENN., June 5.—Reports received late to-day say a passenger train on the Rock Island that left Memphis this afternoon for El Paso was wrecked a short distance west from Brinkley, Ark., and twenty passengers injured, many seriously. It is believed that four are dead. The wreck knocked telegraph wires down and communication is meager.

ANALYSIS PIVOT IN PAINTER MYSTERY

Action Delayed Until Chemists Report on Search for Poison in Vital Organs.

By COLE E. MORGAN.

JACKSONVILLE, June 5.—Every step in clearing up the Painter insurance mystery now hangs on the reports of chemical and pathological analysis of Painter's vital organs by Baltimore chemists, and to-day matters are at a standstill at the Jacksonville end. Neither the Coroner, insurance agents, the family nor the E. C. Painter Fertilizer Company is making a move, and none is in prospect until Baltimore is heard from. A veil of secrecy seems to shroud developments in Baltimore.

The will of Painter will be filed late this afternoon. The widow, daughter and Attorney S. F. Williams, who rumor says is engaged to Miss Okie Painter, minor daughter of the dead man, called at Probate Judge Phillips' office at 1 o'clock this afternoon and ascertained the manner in which to proceed. It is said the estate, exclusive of insurance, amounts to $1,000,000.

Coroner C. D. Abbott declared today that he had received no positive information as to when the chemists would report. He will not act until a report is made.

Painter's organs were expressed to Baltimore in the name of Dr. P. C. Perry, who represents the family, but Coroner Abbott telegraphed and prevented a delivery to anyone but the chemists designated by the Coroner.

The physicians who performed the autopsy here and went to Baltimore on the same train with the express shipment were not permitted to again see the organs until they were in the hands of the chemists authorized to examine them.

This partly explains the reported disappearance of the organs in Baltimore.

Insurance Men Await Tests.

State agents of several of the insurance companies interested were in conference yesterday afternoon, but took no action because of the failure to hear from Baltimore, planning to meet again when the report comes.

Painter's place in two civic bodies has been filled by the election of Zach Anderson as Port Commissioner and Dr. W. H. Stinson on the Board of Trade's foreign commerce committee.

Pinkerton detectives have just completed a detailed investigation into the death of E. O. Painter and have forwarded their reports to interested insurance companies. On the information gathered by them will be based the probable contests over the insurance on Painter's life. They have gone into every angle of the big insurance mystery and the reports are most comprehensive in detail.

The insurance companies do not mean to show their hand until after the Coroner's inquest is concluded next week. They are awaiting the evidence to be brought out in that hearing before publicly outlining their plan of action.

It is known, however, that the investigation made by the detectives has been painstakingly complete and lends additional color to the suicide theory.

The death certificate signed by the family physicians reads: "Cause of death unknown. Will report later." These physicians, like the insurance companies, are awaiting the results of the analysis.

Standard Oil to Pay 400 Per Cent Dividend

NEW YORK, June 5.—Stockholders of the Standard Oil Company of New York to-day ratified the proposal of the directors to increase the capital stock from $15,000,000 to $75,000,000.

This means that each stockholder will get a dividend of 400 per cent, payable in new stock, on June 13.

The Birth of Atlanta as told by pioneer women—an article that everybody will want to read. Published exclusively in The Sunday American.

We have **Beautiful Bedding Plants,** *3c each.* **Atlanta Floral Co.,** *555 E. Fair Street.*

EXCURSIONS.

5,000-Mile Circle Tour.

Special trains. Exclusive ships. A grand collection of high-class travel features. The original and official tour. Limited and select party. Leaves Atlanta, Ga., July 19 and August 16. Visiting Cincinnati, Detroit, Buffalo, Niagara Falls, Toronto, Thousand Islands, Montreal, Boston, New York, Philadelphia, Atlantic City, Washington, Baltimore and Savannah, with lake and ocean steamer trips; 15-day expense paid trip, $77.75; 18 days, $88.85. Write now for booklet. J. F. McFarland, Box 1624, Atlanta, Ga.

BASS. BASS. BASS. BASS. BASS. BASS. BASS. BASS.
BASS. BASS. BASS.
"I have turned the trick"
Make Room for
Big Purchases
L. B. JOEL
BASS. BASS. BASS.
BASS. BASS. BASS. BASS. BASS. BASS. BASS. BASS.

JACKSON OFFERS BURNS SQUAD IN VICE WAR

Ready to Import Sleuths if Atlanta Police Are Unable to Cope With Situation.

An offer to import another squad of Burns detectives to scour Atlanta for white slavers, cadets and keepers of immoral resorts was the proposition made Thursday by Marion Jackson, head of the Men and Religion Forward Movement in this city and noted anti-vice crusader. It was conditioned upon Chief Beavers not being able to handle the situation, and Mr. Jackson made it very plain that he had absolute confidence in the Chief's ability.

Mr. Jackson made known his plan of aiding the police department after the revelations of alleged vice conditions made before the Grand Jury by Colonel Thomas B. Felder and Carl Hutcheson.

Mr. Jackson said that, although the city had been rid of its restricted district, there still were mountains of work to be accomplished in driving vice entirely out of the city. He declared that the Men and Religion Forward Movement was pledged to aid in the anti-vice campaign to the finish, and was prepared to place a band of operatives on the streets on short notice to obtain conclusive evidence against all houses of disreputable character and all persons connected with them.

Strangers More Effective.

"It is not to be supposed," said Mr. Jackson, "that the members of the police and detective departments, most of whom are well known by this time to the persons we are after, can work as effectively and as secretly as a force of men who are utter strangers here, but we have absolute confidence in Chief Beavers' ability.

"If it develops by the Grand Jury probe that the situation in certain respects is beyond the full control of the local authorities, it probably will be a matter of only a short time before the Burns men will be in town."

The Burns men already have made one investigation into vice conditions in Atlanta. They were here practically an entire month shortly before Chief Beavers' declaration of war upon the restricted district and its denizens. Their services primarily were engaged to uncover any graft or corruption that might exist in the relations between the police department and the underworld.

White Slavery Disclosed.

No graft was found, it is said, but revolting white slavery conditions were disclosed in many instances, and the city was found to be full of vice. As thorough a system for luring young girls into lives of shame as possessed by any city in the country was said by the detectives to exist here. Cadets and white slavers were said to have headquarters all about the hotels and assignation houses of the city, as well as in the restricted district.

Startling stories were told of factory and country girls made victims of the traffic, and one instance was related of an unnatural mother who desired to sell her pretty daughter into white slavery for $25.

After the Burns investigation came the clean-up of the restricted area. The vice conditions were supposed to have been largely wiped out, but the disclosures made before the Grand Jury indicate to the contrary.

Mr. Jackson said, however, in his conversation Thursday that he hardly believed that graft charges would be proved at this time.

"If no graft could be found at that time, when there was an immense amount of vice in the city, it seems unlikely that there is much here now with the vice conditions much better," he said.

Mr. Jackson ridiculed the statements attributed to a Philadelphia minister, who, on his return home from a visit to Atlanta, was quoted as saying that he was solicited nineteen times by women of the street in Atlanta within a single evening, and that a fellow-minister was solicited twenty-one times.

"Such a statement, even though made by a minister of the Gospel, is unbelievable," said Mr. Jackson. "All our investigations and all the experience of strangers and residents of the city point to the fact that there is practically no solicitation upon the streets of Atlanta."

Sisters, by Chance, Meet After 26 Years

LOUISVILLE, KY., June 5.—After a separation of 26 years, Mrs. Annie Mayer, of Louisville, has located her sister, Mrs. Rosa Menter, in Colorado Springs.

A chance inquiry by a Louisville woman who met Mrs. Menter in Colorado Springs brought about the reunion. Each sister thought the other was dead.

G. O. P. Chiefs Asked To Meet in South

CHATTANOOGA, TENN., June 5.—Former United States Senator Newell Sanders wired invitations to-day to every member of the National Republican Executive Committee asking them to meet here.

Secretary Charles D. Hilles states that the body will meet in Chattanooga or Detroit within 60 days.

Chicago Speeder Is Given Fine of $400

CHICAGO, June 5.—The heaviest fine ever imposed in Chicago for a violation of the city speed ordinances was recorded to-day against Herman Lehrman, when Judge Fry in "speeders" court, imposed a penalty of $400.

Lehrman and his employer have been arrested and fined eight times for speeding since December 23, 1912.

The Birth of Atlanta as told by pioneer women—an article that everybody will want to read. Published exclusively in The Sunday American.

Injury to Trees Is Laid to Caterpillars

ALBANY, June 5.—Reports of severe and extended injury to trees on Long Island by the forest tent caterpillar have been received by E. P. Felt, State Entomologist.

"It is best controlled," said Mr. Felt to-day, "by spraying with a poison such as arsenate of lead, used at the rate of two pounds to fifty gallons of water. It will pay to spray the more valued woodland and park trees wherever these pests are numerous."

30,000 Immigrants Reach U. S. in Week

NEW YORK, June 5.—More than 30,000 immigrants are expected at Ellis Island this week in a fleet of thirty liners.

The larger part of the home fortune seekers are Italians, but there are an unusual number of Britons and Dutch, many of the latter arriving yesterday by the Holland-America steamship Nieuw Amsterdam, from Rotterdam.

Comptrollers of U. S. in Convention

CHATTANOOGA, TENN., June 5. The National Association of Comptrollers and Accounting Officers began its eighth annual convention here this morning. Mayor T. C. Thompson welcomed 100 delegates.

The principal speaker will be Dr. LeGrand Powers, chief statistician of the United States Census Bureau.

OLD GUARD PLANS TOUR OF EUROPE

Peace Envoys, Back From Trip Through East, Tell of Entertainment They Received.

Members of Atlanta's Old Guard, who returned Wednesday from the mission of peace in the East, where two carloads of Southern flowers were strewn over the graves of Union soldiers, Thursday were telling their friends of the trip.

Colonel J. R. Smith, who on the trip acquired the title of "Reverend," declared Thursday that the trip was wonderful. He said:

"President Wilson in Washington met the Old Guard in person and took them to the White House. In New York two dinners were given. We were on the front pages of the newspapers all the time. Mayor Gaynor of New York welcomed us to the city.

"Deeds to the city of Boston were made out and given to us. The New Haven Grays entertained us, and in Philadelphia there was a big military parade. There a downpour of rain caused the parade to disband. But the Old Guard never broke ranks, and marched alone to the strains of "Dixie" to the pier, where we took a boat. There were thousands on hand to bid us farewell."

Colonel Smith announced that next year the Guards probably would go to Europe.

Rich Awards Schoolyard Prizes

English Ave. and Davis St. Win

Women Assist in Presentations



Walter Rich and Katherine Greer, daughter of Councilman Greer, and an expert florist.

OIL MEN DISCUSS FIRE PREVENTION

W. J. Yarbrough Reads Paper Before Interstate Association of Mill Superintendents.

Discussion of methods to prevent accidents and fires in oil mills formed the feature of the Thursday afternoon session of the convention of the Interstate Association of Oil Mill Superintendents, in session at the Auditorium. The discussion was led by W. J. Yarbrough, with a paper on "Prevention of Fire and Accidents in an Oil Mill," in which he gave the results of his own experiences and outlined several methods which he recommended as preventive steps.

Other addresses during the afternoon session were "The Interstate Association and What It Is," by J. W. Hanson; "Economy of Operation in an Oil Mill and Its Results," by J. H. Morgan, and "The Best Method of Keeping a Mill Going Without Sunday Work," by D. H. Wells.

Addresses on Oil Work.

The Thursday morning and afternoon meetings were devoted to hearing addresses on topics connected with the work of the oil men. In an interesting talk B. F. Zimmerman, manager of one of the South's largest oil mills, told "Why, as Oil Men, We Have Not Shown the Same Ability That Has Been Shown in Other Lines."

Other addresses were "The Best Method of Oil Extraction and General Press Room Work," by J. F. Palmer; "Listing Cotton Seed for Mill Purposes," by P. J. F. Rhodes. The morning session closed with a discussion on high pressure pumps, led by Joseph Davidson.

Business Session Friday.

The business session of the convention will be held Friday morning. At that time officers will be elected, the reports of the convention committees heard and a meeting place selected for 1914.

More than 300 members of the association and the auxiliary association, with their wives and daughters, are in Atlanta attending the convention. Last night the men were guests at a smoker, and to-night they will be given a theater party at the Forsyth.

Thomson of Texas Envoy to Colombia

WASHINGTON, June 5.—The Senate Committee on Foreign Relations to-day decided to report favorably for confirmation the nomination of Thaddeus Austin Thomson, of Texas, to be Minister to Colombia.

COWBOYS HERE ON 20,000-MILE RIDE

Four "Overland Westerners" Get "Certificate of Appearance" From Gov. Brown.

Weather tanned with a touch of the genuine West, the four "Overland Westerners" arrived in Atlanta this morning on their 20,000-mile "State house ride." They called at the Capitol and paid their respects to Governor Brown, who gave them a certificate of their "appearance," and posed for a picture with them. Atlanta is the fourteenth State capital the Westerners have visited since May 1, 1912.

Seven thousand miles of the 20,000-mile journey have been traversed, all the distance on horseback. Of the five ponies with which the trip was started, two are still being used. Efforts will be made to keep these two in good condition until the end of the journey.

The arduous journey was undertaken to display the endurance of the Western horse. A record of each day's doings and of the condition of the ponies is kept, while complete accounts of the trip are being sent to three Western stock journals. Two large stock raisers in Washington are backing the journey, though the cowboys have found divers ways of making their living as they travel.

G. C. Beck is in charge of the party, while J. B. Ransome, Raymond Rayne and George W. Beck are the other three. They carry a letter from Governor M. E. Hay, of Washington, presented to them when they took their departure from Olympia, Wash., May 1, 1912. The last capital city they visited prior to their arrival in Atlanta was Tallahassee.

"We have had many unique experiences, but are enjoying the trip greatly," said G. C. Beck. "We are averaging 22 miles a day and hope to wind up in San Francisco June 1, 1915, in time for the exposition."

Firebug Burns Big Motor Truck Plant

INDIANAPOLIS, June 5.—Fire believed to be of incendiary origin early to-day damaged the plant of the Mais Motor Truck Company to the extent of $75,000.

A large number of unfinished machines, together with valuable patterns, were destroyed.

Happy Hooligan starts to break into society—A fine feature in the Comic Section of The Sunday American.

Edgewood Given Honorable Mention for General Excellency.

Walter H. Rich and a committee of women appointed by the Atlanta Art Institute—Mrs. Joseph Moody, chairman; Mrs. Harralson Bleckley, Mrs. Edgar Neely and Mrs. Henry Bernard Scott—made 1,000 pupils of the English Avenue, Davis Street and Edgewood Schools happy Thursday morning when they presented the prizes offered by Mr. Rich for the most beautiful schoolyards.

Two first prizes were given of $50 each. The English Avenue School was awarded the prize for the most artistic appearance of the school grounds, and the Davis Street School won the prize offered for the greatest improvement in the schoolyard. A special prize of $10 and honorable mention was given to the Edgewood School for general excellency and the constructive spirit of the principal, Miss Ora Stamps. Edgewood won first prize in 1912.

Mrs. Moody Gives Prizes.

With the smiling little faces of the children forming a background, Mrs. Moody presented the checks to the principals of the three schools, Miss Julia Riordan, of the Davis Street School; Miss Lulu Kingsbury, of the English Avenue School, and Miss Stamps, of the Edgewood School. At each of the schools Mrs. Moody spoke to the children, congratulating them on the work they have accomplished, and urging them to carry their love for the beautiful developed and fostered by their work in the school yards into their lives.

Mr. Rich spoke to the children at the two schools which won first prizes, the Davis Street and the English Avenue School.

"I am glad that I have been able to instill into you boys and girls a love for beautiful things," Mr. Rich said. "It means almost as much to me as it does to you to see our school yards covered with flowers instead of weeds and unsightly piles of earth. You have accomplished wonders in beautifying your school yards, and I want you to carry your love for flowers and your desire to do beautiful things into your lives and your homes."

Children Present Flowers.

Beautiful bouquets of flowers grown in their own gardens at home by the children were presented to Mrs. Moody and to Mr. Rich at the English Avenue School.

Little Julia Lee Futch, 203 Kennedy Street, presented Mrs. Moody with a bouquet when she finished speaking to the children. In her childish treble she thanked Mrs. Moody, in behalf of the school children, for the efforts she is making to teach them to love flowers and beautiful things.

On the school lawn, in front of the flowers that were planted as a result of his campaign, Mr. Rich was presented with a handsome bouquet by little Katherine Greer, the daughter of Councilman J. J. Greer, of 39 Newport Avenue. The bouquets presented to Mrs. Moody and Mr. Rich were the products of several weeks of painstaking work by the little girls, and the idea of presenting them was their own.

"We wanted to show Mr. Rich and Mrs. Moody that we are trying to do what they want us to," said little Miss Greer.

Praise English School Work.

Mr. Rich and the members of the committee consider the work done at the English Avenue School, the largest in the city, as remarkable, and they give unstinted praise to the children and to the principal, Miss Lulu Kingsbury. One of the newest schools in the city, the yard of the English Avenue School a year ago was a barren expanse of clay. Under the direction of Miss Kingsbury, the little boys have hauled loads of earth to fill in the holes left by the construction gangs, and the little girls have planted flowers and grass.

To-day the English Avenue School looks more like the work of expert horticulturists than the work of little children. Flowers are everywhere, climbing hollyhocks cling to the walls of the building and blue grass is beginning to make its appearance.

Most Improvement at Davis.

At the Davis School, which won the prize for the greatest improvement, the work done during the past year is little short of wonderful. The children have entered into the work with a vim and vigor that could not but achieve results, and the Davis School yard to-day is infinitely more beautiful than it was a year ago. Flower gardens and vegetable gardens take the place of the patches of red clay, and they are carefully tended by the children.

Many of the children in all of the schools have become so imbued with the ideas gained through participating in the contest that they have planted small flower gardens of their own at home, and every day some child brings "teacher" little bouquets of home-grown flowers.

Cut Sheriff's Profit In Feeding Prisoners

The County Commission decided Wednesday that it was paying Sheriff Mangum too much for feeding prisoners and terminated the arrangement by which the sheriff gets 45 cents a day for each prisoner.

The old contract expired December 31. Since then the Commission has been conducing an experiment to determine the cost, which it found to be 12½ cents a day. It was agreed to give Sheriff Mangum the 45 cents up to June 1, minus the 12½ cents.

The future rate will be dependent on a further investigation. Commissioner Clifford Anderson suggested 25 cents a day as giving a fair profit.

Italy Plans $400,000 Panama Fair Exhibit

ROME, June 5.—The Italian Government to-day appropriated $400,000 for the Italian exhibit at the Panama-Pacific Exposition in San Francisco in 1915.

NEW PROTEST OF JAPS 'STUMPS' CABINET

Orientals Demand Recognition on Equal Basis—Refuse to Go to California Courts.

WASHINGTON, June 5.—With the text of the second Japanese protest against the California alien land law before them, administration officials to-day were at a loss for a solution for the latest phase of the Oriental question.

The situation at present is this:

Japan has filed two protests against the Webb law, the second list of objections being practically a repetition of the first.

Fear Giving Offense.

The United States having answered the first protest about a month ago, is now unable to find terms in which to answer the second unless it follows the example of the Tokio Government and repeats its stand, which was made clear in Secretary Bryan's last reply.

This is deemed inexpedient and impolitic because the emphatic terms of the United States' reply, if reiterated, might be taken as a subject for offense in Japan.

While the text of the second Japanese protest has not been made public, it is known that its primary feature is a demand for the United States Government to take the matter to the courts, coupled with a firm declaration that Japan does not think it consonant with her dignity to take the issue to the California courts.

Bryan's Plea Ignored.

The Tokio Government declares that it is dealing with the United States, and not with California, and the States' right doctrine, carefully explained in Secretary Bryan's reply, is ignored in the latest protest, which does not even require naturalization, but demands recognition on an equal basis by granting the Japanese the right to hold land.

It is impossible for the United States to grant the Japanes request. It is not considered politic to state this in an official document, therefore the answering of the latest Japanese protest will be a most delicate diplomatic problem.

Girl Bakes Wedding Bell Cake, 3 Ft. High

SAVANNAH, GA., June 5.—A masterpiece in the art of the confectioner, a mammoth wedding cake in the shape of a bell, was served last night at the reception which followed the wedding of Miss Belle O'Driscoll Battey and Lieutenant Meade Waldrick, United States army.

The cake was designed and baked by Miss Gertrude Butler, of this city, after bakers and confectioners of the large cities had declined the task.

The cake is three feet in height, and is a duplicate of a big bell in every particular, even to the hinge fitting.

To Decide Peachtree Road Paving Tuesday

Repaving of Peachtree Road between Fifteenth Street and Buckhead will be considered by the County Commissioners ta a special meeting Tuesday. No definite action was taken at the regular commission meeting Wednesday.

"We realize the need of a new pavement for the road," said Commissioner W. T. Winn, "but the question, in my mind, is whether we are able to do this now. We at least will roll and patch the roadway and oil it thoroughly, so that next year we can resurface it, and possibly put in a complete new pavement."

Music Aids Students Pass Examinations

CAMBRIDGE, June 5.—Music as first aid to the student undertaking examintions is making a tremendous hit at Harvard.

At the suggestion of the university faculty Dr. A. T. Davison, director of the Chapel music at Harvard, has arranged fifteen-minute recitals at various times during each day of the waning college season.

Hundreds of men attended these musicales in order to acquire the proper poise for their examinations.

Cox Asks Acquittal On Technical Point

CINCINNATI, June 5.—Judge Caldwell to-day announced he would rule this afternoon upon the motion that he dismiss George B. Cox, ex-political boss and financier, and four other former directors of the Cincinnati Trust Company, on trial for the alleged misapplication of a note for $352,000 given to the bank.

The defense contended no evidence had been produced to show the bank was in existence on the date of the alleged cancellation of the unpaid note.

"CARMEN," GREAT THANHAUSER PICTURE, AT BONITA THEATER

"Carmen," a picture that has attracted special attention wherever seen, in three reels, with special Thanhauser cast, will be the feature picture at the Bonita Friday. It is well worth seeing.

The big Musical Comedy Company is also appearing with a new bill.

White City Park Now Open

CASTORIA
For Infants and Children.
The Kind You Have Always Bought
Bears the Signature of Chas. H. Fletcher.
In Use For Over Thirty Years
CASTORIA
THE CENTAUR COMPANY, NEW YORK CITY.

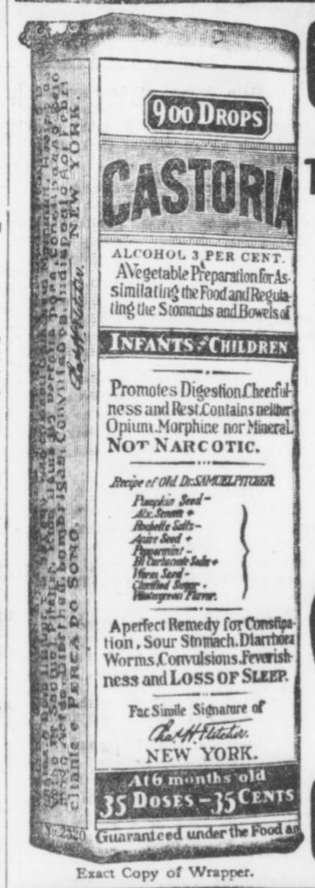

Exact Copy of Wrapper.

WHY TAKE CALOMEL?

There Is Danger In the Metal (Calomel). Dr. Verdier's Liver Ease, Purely Vegetable, Is Better.

All the Calomel you take will go with you to the grave. This powdered metal is too heavy for the Liver or Kidneys to eliminate. It gravitates to the bones and causes all manner of bone pains and rheumatism in old age.

Dr. Verdier's Liver Ease is the one medicine that will stimulate the liver better than Calomel. It is purely vegetable and contains no harmful drugs. Every particle is easily eliminated by the liver.

To relieve all bilious conditions take Dr. Verdier's Liver Ease. No matter how severe the case, it will cure them all. Your druggist will supply you at 50 cents per bottle and guarantee it to cure you or money refunded. If you are unable to get it, write

Liver Ease Medicine Co.
ATLANTA, GA.
And You Will Be Supplied by Mail
All Atlanta Druggists Carry It
Look for the Pink Package

8 1-3 CENTS A DAY

Is what it will cost you to have an Atlanta telephone in your home.

Our rates are extremely reasonable, and our splendid, rapid-fire service covers all of Greater Atlanta, including the principal suburban communities.

Telephone our contract department.

ATLANTA TELEPHONE & TELEGRAPH CO.

Cash Grocery Co. 118-120 WHITEHALL
Guaranteed Fresh Country
EGGS
17½c DOZ.
WHOLESALE OR RETAIL. NO LIMIT
Large Fancy Lemons, Doz. 17½c

Swift Premium Hams, lb.	21c
Blackhawk Hams, lb.	19c
50c Durkee's Dressing	33c
50c Welch's Grapejuice	33c
40c Coffee, none better, lb.	28c
80c Tea, lb.	39c

Cash Grocery Co.
118-120 Whitehall St.

$10 — WRIGHTSVILLE BEACH AND RETURN—$10.
On sale Thursdays. Through sleepers daily. Make reservations City Ticket Office, 88 Peachtree. SEABOARD.

BASS. BASS. BASS. BASS. BASS. BASS. BASS. BASS.
"I have turned the trick"
Make Room for
Big Purchases
L. B. JOEL
BASS. BASS. BASS. BASS. BASS. BASS. BASS. BASS.

SPECIAL FOR ONE WEEK ONLY

To Reduce Our Large Stock of Teeth, We Will Make What Others Call a $10 Set of Teeth for
$3.00
All Other Work at Reasonable Prices
New York Dental Parlors
LADY ATTENDANT
28 1-2 and 32 1-2 Peachtree St., over Bonita
PHONE IVY 1017

CITY'S OFFICIALS WANT LARGER BOND ISSUE

Water, Streets and Other Departments Each Need Million, According to Heads.

A bond issue of nearly $5,000,000 for what are declared to be imperatively needed improvements is urged in recommendations made to W. G. Humphrey, chairman of the Finance Committee, by heads of city departments.

The Finance Committee, it was understood, intended to recommend the issuance of from $1,500,000 to $2,000,000, but the needs of the city as shown by department heads aggregate at least $4,000,000, possibly $5,000,000.

Captain W. Z. Smith, manager of the waterworks, wrote a letter to Chairman Humphrey, setting out needed improvements in the waterworks system which call for a million dollars.

Captain R. M. Clayton, chief of construction, told a Georgian reporter it was not his duty to recommend how much money should be expended, but he was willing to say that contemplated sewer facilities would cost approximately $1,000,000, and certain projected street grading and paving and bridge and viaduct work would call for a similar sum.

Several Councilmen advocate $1,000,000 for schools. Hospital work and other contemplated work sends the estimated total well past the $4,000,000 mark.

Insist on New Schools.

School authorities insist at least half a dozen ward buildings are badly needed, particularly in the Fifth, Sixth, Eighth and Ninth Wards. At least two are wanted in the Ninth. These schools have been estimated at $60,000 apiece and up. An English-commercial school, costing not less than $75,000, is in the list, and a boys' high school and a girls' high school costing something like $200,000 apiece. Aside from building new schools, the City Council will be called on to enlarge and rehabilitate old structures, so that the cost of granting all demands will be at least $1,000,000.

Sewer extension work, Captain Clayton pointed out, would take in Butler and Orme Streets, Capitol Avenue, Druid Hills and West End. The county has agreed to do the work on all these except Druid Hills, if the city furnishes the material, but for lack of money the material has not been furnished. The Druid Hills sewer work alone would cost $50,000. Captain Clayton's unofficial estimate for a Georgian reporter was $1,000,000 for sewer work of all descriptions.

Taking up road and street work, the bridging of Pryor Street and Central Avenue alone calls for an outlay of $425,000. Whitehall Street grading would involve $120,000. Closing the Forsyth Street underpass would mean at least $40,000. Regrading of Spring Street is another enormous project. Official estimates of street and road work call for approximately $1,000,000.

W. Z. Smith told a Georgian reporter he not only needed $1,000,000 for the waterworks, but that he expected to get it, and that, too, out of the very next bond issue. "I expect to get every cent of a million dollars," he said, "because it represents necessities.

New Pumps Needed.

"We must have two 20,000,000-gallon pumping engines, one for each station, which, with their necessary accouterments, will cost $200,000 apiece. We are bound to have them to meet pressing needs of to-day—five years from now our noses will be to the grindstone again. We are making 2,000 connections yearly, and in the last three years have laid 100 miles of pipe, but have done nothing to increase our water supply.

"If we get the pumps we must increase the purification plant. This will cost at least $150,000, and the connections $25,000 more.

"We have only one 48-inch intake pipe from the river to the pumping well. This ought to be duplicated, not only to insure increased water supply, but to make certain the supply is not altogether cut off by accident. The new intake pipe will cost at least $40,000.

"Then we must have at least $300,000 to complete the laying of mains and service pipes in all parts of Atlanta. When we get it, all of Atlanta, with the present city limits, will be insured of a sufficient water supply, and a pure one, too.

Must Come From Bond Issue.

"And all of this necessary million dollars," Smith continued, "must come from the next bond issue. Every piece of machinery we have was bought on the honor credit plan, but the crematory case has made that impossible hereafter."

A nurses' dormitory at Grady Hospital would cost approximately $75,000. When the bond issue is sprung in the General Council the members will naturally be expected to advance the claims of vital, paramount and altogether indispensable projects in their own wards.

Besides, three-fourths of the registered voters in the last election must approve the bond issue, and sufficient money must be spent in every part of the city to interest the voters.

All of which impels the office holders at the city hall to the belief that the Finance Committee and the General Council have a $4,000,000 or $5,000,000 job on hand.

White City Park Now Open

THE POPULAR RESORT FOR ATLANTANS.

Better this season than ever. $10 Wrightsville Beach and return, on Thursdays. Season tickets and through sleepers daily. Make reservations now. SEABOARD.

GEORGIA NEWS IN BRIEF

Captain Joyner at Savannah.

SAVANNAH.—"Cap" W. R. Joyner, of Atlanta, State Fire Marshal, is in Savannah on an official visit of inspection.

New Paper at Chatsworth.

DALTON.—The Chatsworth Times, a new weekly paper published at Chatsworth, Murray County, will make its initial appearance to-day.

Eastman to Entertain.

EASTMAN.—This town is making great preparations to entertain the South Georgia Epworth League Conference which meets here June 16-19.

New Auto Fire Apparatus.

WAYCROSS.—The Waycross fire department has received its new ladder truck and almost any day now will receive the new $9,000 auto pump ordered a few months ago.

Veteran of Three Wars.

COLUMBUS.—John S. Williams, one of the best known citizens of West Georgia, celebrated his ninety-first anniversary yesterday at his home on Rose Hill, in this city. He is a veteran of three wars.

Dublin to Greet Philatheas.

DUBLIN.—The State Philathea convention will meet in Dublin June 17, 18 and 19 next in its seventh annual convention. Preparations for entertainment of visitors by the Dublin Philatheas are now being made.

Muscogee School Census.

COLUMBUS.—A census of the school pupils of Muscogee County, outside of the city of Columbus, shows a total of 4,574 children in the county between the ages of 6 and 18. Of this number 1,856 are whites and 2,718 are blacks.

Columbus Talks Commission.

COLUMBUS.—At a conference held between representative citizens at the Board of Trade rooms it was decided to call a mass meeting for the purpose of organizing for a campaign to be conducted for a commission form of government.

Two Held at Slavers.

AUGUSTA.—John M. and Jim Stamper were arrested here yesterday on the charge of violating the white slave act. It is charged they brought Edith Parks, a young girl, from Tennessee into Georgia for immoral purposes. The young woman is said to be in Atlanta now.

Pay Teachers at Institute.

DALTON.—At a meeting of the Board of Education yesterday it was decided to pay county school teachers $1 per day for attending the Teachers' Institute this year. The institute, to be conducted by Miss C. S. Parrish, State School Supervisor, will be held at the court house, beginning July 14.

Judge Speer at Gordon.

BARNESVILLE. — Judge Emory Speer, of Macon, delivered his address on Abraham Lincoln at the commencement exercises of Gordon Wednesday and was heard by a large audience. It was pronounced a masterpiece. Wednesday evening a class of 38 was awarded diplomas. Frank Harrington was the only graduate from Atlanta.

Augusta "Drys" Restless.

AUGUSTA.—A mass meeting under the auspices of the local branch of the Woman's Christian Temperance Union, in the interest of creating a sentiment in favor of the enforcement of the prohibition law in Augusta, is the first ripple on the placid waters of a "wide-open town" since Dr. H. M. DuBose, now of Atlanta, left here several months ago.

'Boxed Kaiser's Ears,' SaysLadyMacdonnell

Special Cable to The Atlanta Georgian.

LONDON, June 5.—Lady MacDonnell, in her book, "Reminiscences of Diplomatic Life," tells how she once boxed the Kaiser's ears.

The incident occurred when Lady MacDonnell was living in Berlin. Wilhelm then was Crown Prince and he was a frequent attendant at her teas, and usually afterward played checkers with the hostess. She writes:

"On one occasion he accused me of cheating. I became infuriated, and, unmindful of his high estate, I impulsively leaned across the table and boxed his ears."

TECH HIGH ASKS FOR MORE ROOM

Principal Declares One Hundred More Pupils Will Enroll in Fall Than Can Be Cared For.

A movement to induce the city Board of Education to provide additional quarters to care for the increasing enrollment has been started by C. S. Culver, principal of the Tech High School. He has asked every student and every Atlanta boy who expects to attend the school to spread the need of Tech High for new buildings.

"Unless something is done soon," Professor Culver declared, "Tech High will be fearfully overcrowded. The limit, so far as the proper handling of the boys is concerned, already has been reached, and more than 100 new students will enter the school next year. There were no graduations this year, because of the new fourth year course being added, and the Tech faculty will be compelled to face the problem of taking care of 300 boys with facilities for only 200."

Some idea of the large number of new students who plan to enter the school was gained Wednesday, when eighth grade boys flocked in droves to the school to view an exhibit of class room shop work. The exhibit was complete, comprising work in both woodcraft and metal.

Have You Sore Gums or Loose Teeth?

A prominent dentist, after years of experience, has found a home remedy that will cure Riggs' disease, bleeding, inflamed and spongy gums, and tighten loose teeth by rinsing the mouth.

Probably you have not enjoyed eating for some time. Get a bottle of STYP-STRING-ANT and that disease of the gums and teeth will be cured; therefore, aiding digestion. 50c bottle at all druggists, or parcel post, 55c in stamps. DeLamater-Lawrence Drug Company, wholesale distributors.

EST. 1870 TRADE MARK HAWKES GLASSES

GLASSES ?

Naturally, glasses do not interest you a particle until you begin to have some trouble with your eyes. Then you look around for a first-class Optician. Never having thought of the matter before, of course you don't know where to go. Then you ask your friends. A friend's advice is always good. For our mutual interest, and as an indication of the public's confidence in our splendid optical service, we submit to you an extract from a letter written to us by your former beloved townsman and associate, the Hon. John Temple Graves, which says: "The eyes of the public are safe in your hands." Wouldn't you come pretty nearly banking on a recommendation like that? We are thoroughly appreciative of the public's confidence in us, and when you need glasses we shall make every effort to serve you in the best possible manner.

A. K. HAWKES CO.
Opticians
14 WHITEHALL

SNAPPY SUMMER STYLES

In Men's and Boys' Footwear

We cave all the newest models in men's white and gray oxfords. Also a complete assortment of "what's worn" in tan, gun metal and vici leathers.

We fit absolutely.

CRAIG'S
RED SEAL SHOE SHOP
93 Peachtree
Atlanta-Made Shoes

"_____ musical education was once thought to consist in the ability to perform with the hands upon a musical instrument. To-day, you know and I know that it consists in the ability to understand and appreciate good music. Ability to use the hands this way has its value and its place. It provides a type of musical pleasure that could not well be dispensed with. But it is no more necessary for musical culture than typesetting is for a literary education.

"The Player-Piano is simply a means of eliminating the drudgery of piano playing. It relieves you of all dependence upon painfully acquired cleverness of the hands and gives you a perfect technique. It gives, too, a technique which you can control, if you have the right instrument, with as much certainty as the world's greatest artists control their hands.

"When I announced that Weatherholt Club members would be furnished high grade Player-Pianos, worth $650.00 each, for $488.50, on terms of $10.00 down and $2.50 a week, interest was aroused all over the South. Dozens have enrolled as members of the Weatherholt Player-Piano Club and there is every indication that the 400 memberships will be taken before the time limit expires.

"The Weatherholt Club Player-Piano is an instrument which I am not ashamed to back up with the Weatherholt guarantee and the Weatherholt reputation. I know it. I know the people who make it---people who love their work and show it by their product. I think so much of it that I guarantee it for ten years.

"In order that my club plan be all the more attractive, I have arranged other free features which save each member $334.50 on every Player-Piano. These features include no interest on deferred payments, free life insurance, selected bench to match player, 12 rolls music, a two-year conservatory course, free library exchange feature and others.

"This last feature alone is worth $10.50 a day to every member. That's what the 12 rolls I give you are worth. Play them till you tire of them. Then bring them back and exchange them for 12 more out of my library of 5,000 rolls. You may do this as often as you like.

"Come to our store. See these beautiful instruments and hear the exquisite music they produce. Then enroll in my great club and let me save you $334.50 on a Player-Piano."

---Weatherholt.

WEATHERHOLT PIANO CO.

"THE SOUTH'S FOREMOST PIANO HOUSE"

72 North Broad St. Weatherholt Bldg. Atlanta, Ga.

IMMORALITY CHARGE BY PASTOR AGAINST ATLANTA DENOUNCED AS SLANDER

Chief and Noted Ministers Refuse to Believe Dr. S. Z. Batten Was Solicited by Ninteeen Women in a Stroll Down Main Thoronghfare.

Statements credited to Dr. Samuel Zane Batten, chairman of the Philadelphia Baptist Social Service Commission, that during a recent visit to Atlanta he had been solicited by women nineteen times on a single street and a companion 21 times, and that Atlanta is more immoral and wicked than San Francisco in its wickedest days, drew forth vigorous denials from city officials and ministers Wednesday.

The statements credited to Dr. Batten are characterized as lies and a slander on the city by ministers who claim they have made personal investigtions of the conditions since the Tenderloin district was abolished. They declare that his assertions are absurd, and that Atlanta is more free from the street evil than any city its size in the United States.

Chief of Police James L. Beavers, whose vice crusade, culminating in the exodus of the scarlet women, attracted the attention of the entire country, indignantly declared that, if Dr. Batten made the statements, he said something that was not true.

Beavers Offers $1,500 Prize.

"I will give six months' salary—$1,500," Chief Beavers said, "to any reliable man who will go out on the streets of Atlanta and be solicited 19 times by women in a night, whether it be the same woman or 19 different women, as Dr. Batten said he was. The assertion is absurd and preposterous, as any fair-minded man knows.

Ministers of Dr. Batten's own denomination are as indignant over his assertions as are the city officials, declaring that the statements are lies and a slander on the city.

"My opinion is that Dr. Batten is talking through his hat," declared Dr. John E. White, pastor of the Second Baptist Church. "I heard him make practically the same statements in St. Louis last week and took him sharply to task. I told him I did not believe a word he was saying. I think Dr. Batten is afflicted with an overvivid imagination. He probably saw one woman on the streets at a comparatively late hour, and imagined that because she was on the streets she was soliciting.

Dr. White Has Investigated.

"I have personally investigated various reports of soliciting that have come to my attention and have not been able to find that any of them are based on actual occurrences. I have walked the streets of Atlanta at all hours of the day and the night, and in all portions of the city, trying to determine whether the scarlet women had really left the city.

"I find that, although they may still be here in small numbers, they are certainly not roaming the streets. I have never yet been solicited for immoral purposs, in all my wanderings about the city. Such statements as Dr. Batten makes are absurd."

Dr. Charles W. Daniel, pastor of the First Baptist Church, characterized the statements credited to Dr. Batten as part of a systematic effort to discredit the work of the men who have driven vice out of Atlanta, and declared the statements are lies and slander.

Could Not Happen Here.

"I can not believe that Dr. Batten made such statements," Dr. Daniel said, "but if he did make them, or if anyone else made them, they are lies and a slander on the city. Such things as he asserts happened could not happen in Atlanta. The city to-day is more moral and there is less vice than in any other city in the country."

Dr. W. P. Lovejoy, presiding elder of the Methodist Church, also characterized the statements made by Dr. Batten as lies.

"The assertions of Dr. Batten that slander on the name of Atlanta," Dr. Lovejoy declared. "I don't believe he had such experiences while here, and I don't believe any other man ever had. I have walked the streets of Atlanta at all times of the day and night, and I have never seen a single instance of what Dr. Batten declares is so plentiful. Atlanta is far ahead of other cities in the country in her advancement along moral lines.

"Dr. Batten's statement that Atlanta is worse than San Francisco ever was is absurd and preposterous. I have been in San Francisco, and thought I was not there very long, it was long enough to see that any man who says Atlanta is more corrupt than San Francisco is telling an untruth."

What Dr. Batten Claims.

According to Dr. Batten, he made his investigation when he, together with a Dr. Baley, of Philadelphia, was in Atlanta about three weeks ago. The interview which is credited to him follows:

"While I was in Atlanta three weeks ago I had a splendid opportunity to investigate conditions there. While they have eliminated the 'red light district' completely, they have not stopped solicitation upon the streets, and some of the women of the city are more corrupt than any I have ever seen.

"With Dr. Baley, of this city, we decided to take a walk down one of the city's prominent thoroughfares. I took one side of the street and he the other. I was solicited for immoral purposes 19 times, and my brother minister 21 times, each by different women. Three whom we talked to told us they could take us to places that were not suppressed, and from the descriptions they gave us, and from their proposals, can safely say that San Francisco, in her worst days, was no worse than the great Georgia city."

Preacher Again Charges Vice Here Is on Increase

PHILADELPHIA, June 5.—"Atlanta advertises to the world that it has solved the vice question. This is a joke."

So declares Samuel Zane Batten, of Philadelphia, who recently was in Atlanta and made a study of the vice situation. He declared to-day that Atlanta is morally worse than it was a year and a half ago, when it had segregated vice. In speaking of the present condition that exists in Atlanta, Rev. Mr. Batten said:

"A little over a year ago, when the segregated district was maintained, conditions were not as bad as they are to-day. With the closing of the houses of prostitution, the women scattered to every section of Atlanta, and instead of a vice district in one part of the city, the whole of the city soon became infested with it.

"Houses sprang up on every street and the small hotels increased at a rapid rate. With the closing of the houses, the streets became alive with women, who would solicit every man she passed, and on getting a man she would take him to one of these small hotels.

"Stores, cafes and other places where near-beer and other such drinks were served soon became alive with them. And such places were the meeting places of the men and women.

"Owing to the lax laws in the State in regard to the chartering of clubs to sell liquor, a large number have sprung into existence. Here young men buy cheap whisky and they and the women mingle together for the sole purpose of prostitution. There is at the present time no less than 26 such clubs in operation, according to investigations I have made.

"Two men who were making an investigation of the vice question walked three squares in Peachtree Street, one on either side of the street. One man was solicited fourteen times, while the other received nine offers.

"The social evil always has had a strong hold in the South.

"I do not believe in segregation, but I do know that conditions were better in Atlanta under the system of segregation than those of the present time. Summing up the whole situation, Atlanta is morally worse now than ever before in its history."

DON'T TAKE THE WRONG MEDICINE

If Your Liver Gets Lazy You Need a Liver Tonic, Not Merely a Laxative for the Bowels.

Many people take a simple laxative when their liver gets sluggish rather than take calomel, which they know to be dangerous. But a mere laxative will not start a sluggish liver. What is needed is a tonic that will liven up the liver without forcing you to stay at home and lose a day from your business.

You have such a tonic in Dodson's Liver Tone. Dodson's Liver Tone must be all they claim for it because they guarantee it to take the place of dangerous calomel and agree to hand back the money with a smile to any person who tries Dodson's Liver Tone and is not satisfied with the relief it gives.

Dodson's Liver Tone is a harmless vegetable liquid with a pleasant taste, and is a prompt and reliable remedy for constipation, biliousness, sour stomach and the other troubles that come from a torpid liver.

All druggists give it their personal guarantee, and if you will ask about this guarantee you will protect yourself against imitations that are not guaranteed. Large bottle of Dodson's Liver Tone is 50 cents.

Former Premier of France Hurt by Auto

Special Cable to The Atlanta Georgian.

PARIS, June 5.—Aristide Briand, former Premier of France, had a narrow escape to-day when an automobile in which he was riding with M. Wilm, a Socialist member of the Chamber of Deputies, overturned. M. Briand was pinned beneath the machine and one of his shoulders was dislocated.

Wilm was only slightly hurt. Later M. Briand charged that, before releasing him from the overturned car, Wilm secured his camera and photographed the imprisoned statesman lying in the dust.

Mr. Batch, Little Jimmy, Howson Lott and other fun-makers supply enough laughter for the whole family for a week in the Comic Section of The Sunday American.

Singing Wins Ohio Girl $13,000 Bequest

LEXINGTON, KY., June 5.—Mrs. Blanche B. Mehaffey, a Cincinnati concert singer, has agreed to accept $5,000 in settlement of the Wilson legacy case here. Charles Wilson, of Brooklyn, will receive the same amount.

Charmed with the singing of Mrs. Mehaffey, Horace Wilson, formerly Secretary of the Kentucky Trotting Horse Breeders' Association, willed her his entire estate, valued at about $13,000.

Charles Wilson, his brother, contested on the ground that the singer used undue influence over his brother.

Negro Y. M. C. A. Gets Funds in $1 Canvass

"One dollar a man for the month of June" is the slogan adopted by the negro Y. M. C. A. for raising a building fund of $100,000. The hundred men on the canvassing committee asks $1 from every man and boy of both races in Atlanta.

Already, the committeemen say, contributions are coming in faster than expected. The committee is meeting twice a week.

The hope of the committee is to reach at least 2,000 men in June, then to continue the dollar-a-man canvass until all of the necessary $100,000 is paid or pledged.

Society Woman Made Mobile Game Warden

MOBILE, ALA., June 5.—Mrs. Nora Frederic Gibboney, appointed game warden for Mobile County Wednesday, the first woman to hold such an office, is one of the prettiest women in the South. She is well known in society circles.

Mrs. Gibboney is an expert shot and angler, and will patrol several miles of woods near her country home.

Bars Have Run on "Roosevelt Punch"

PHILADELPHIA, June 5.—Local hotels are making a specialty of "Roosevelt punch," the drink consisting of brandy, milk, and sugar.

The "Roosevelt Punches" are hailed as non-intoxicating, providing they are "long" on sugar and milk, and "short" on brandy. The beverage is having a heavy run at many of the bars.

Rhode Island 'Broke'; Can't Pay Governor

PROVIDENCE, June 5.—Governor Adam J. Pothier and other Rhode Island officials, including Judges and heads of departments, did not receive their monthly checks on account of an empty State Treasury. They were told they would have to wait a few days until some of the State's revenues came in.

The treasurer has just sufficient funds to pay the laborers and clerks.

OBITUARY.

Mrs. Sara Melton, 53 years old, died at 6 p. m. Wednesday at Mount Harmony, Ga. She is survived by her husband, J. W. Melton. Funeral services will be held from Mount Phagan Church at 3 p. m. Friday. Interment in churchyard.

Helen F. Jones, 8-month-old daughter of Mr. and Mrs. Paul Jones, of 22 Sybian Avenue, died at 4 a. m. Thursday at a private sanitarium. Funeral services will be held from Poole's chapel at 3 p. m. Thursday. Interment at South Bend.

William G. Mobley, the 2-year-old son of Mr. and Mrs. J. G. Mobley, of 104 Cain Street, died at the home Wednesday morning. Funeral services were held from Lakewood Methodist Church at 9 a. m. Thursday. Interment at Mount Zion.

J. W. Davis, 53 years old, died at 8 p. m. Wednesday at the home, 47 Hendrix Avenue. He is survived by a wife and six children. The body will be sent to Fayetteville, Ga., for funeral services and interment.

Mrs. Emma M. Matthews, 53 years old, died at her home, 41 Belmont Avenue, Wednesday night. She is survived by four daughters—Mrs. Henry A. Morris, Mrs. Joseph Ivey, Mrs. Henry Ivey and Miss Esther Matthews—and a son, Robert Matthews. The body will be sent to Forest Park, Ga., where funeral services and interment will take place.

Mr. Batch, Little Jimmy, Howson Lott and other fun-makers supply enough laughter for the whole family for a week in the Comic Section of The Sunday American.

MRS. WILSON JOINS EUGENIC CAMPAIGN

Other Wives of Prominent Officials Form Women's Clinic in Washington.

WASHINGTON, June 5.—Mrs. John Hays Hammond has launched a movement here for "healthy marriages." At her home Mrs. Woodrow Wilson, Mrs. William Jennings Bryan and other well known official and society circle women of Washington met and discussed ways and means to prevent the marriage of the physically and mentally unfit.

A woman's clinic will be held in Washington with a view to interesting women of all classes. An educational campaign is to be conducted. Practical eugenics are to be taught. Already $1,000 has been contributed to help the work forward. Among the contributors and patronesses of the clinic are Mrs. Wilson, Mrs. Hammond, Mrs. Bryan, Mrs. Arthur J. Parsons, Mrs. Henry C. Perkins, Mrs. Richard Wainwright, Mrs. Julius Lansburgh, Mrs. E. G. Siggers, Mrs. G. D. Lamb and Mrs. Phillip Henry.

Dr. Elnora Folkmar, a hygiene expert spoke plaintly to the women who assembled at Mrs. Hammond's home. She advocated the examination by health officers of men and women before they are given marriage licenses. She urged the following methods to prevent the birth of "unfit children":

First—Education in sex hygiene, so that the wife may know that the husband has not only worldly capital but "biological capital."

Second—the application of corrective measures in the economic system so that early marriages may be the rule.

Third—the creation of a system whereby the woman may have more power of selection in choosing a husband.

Fourth—The establishment of widows' pensions, so children may be reared in their own homes.

Fifth—More universal legislation against the marriage of persons physically and mentally unfit, preferably segregation and sterilization laws such as now exist in many States.

Sixth—The wiping out of the double morals standard of to-day.

"Infant resistance is a more important consideration than infant mortality," said Dr. Folkmar. "In the District between 60 and 70 per cent of the children who die in their first year are victims of poor equipment, and in many cases this can be traced to the sins of the fathers."

"Dr William II" Is Kaiser's Next Title

BERLIN, June 5.—"Dr. William II" will be the title the Kaiser is entitled to wear after his silver jubilee. The eleven great technical colleges of Germany propose to honor the Emperor's services to the cause of science and industry by bestowing the honoris causa engineering degree upon him on the 25th anniversary of the beginning of his reign on June 15.

The universities also are planning to make the Emperor an honorary of all their faculties. The Kaiser is already a Doctor of Laws of Oxford.

$3.50 Recipe Free, For Weak Men

Send Name and Address To-day—You Can Have It Free and Be Strong and Vigorous.

I have in my possession a prescription for nervous debility, lack of vigor, weakened manhood, failing memory and lame back, brought on by excesses, unnatural drains, or the follies of youth, that has cured so many worn and nervous men right in their own homes—without any additional help or medicine—that I think every man who wishes to regain his manly power and virility, quickly and quietly, should have a copy. So I have determined to send a copy of the prescription free of charge, in a plain, ordinary sealed envelope, to any man who will write me for it.

This prescription comes from a physician who has made a special study of men, and I am convinced it is the surest-acting combination for the cure of deficient manhood and vigor failure ever put together.

I think I owe it to my fellow-men to send them a copy in confidence so that any man anywhere who is weak and discouraged with repeated failures may stop drugging himself with harmful patent medicines, secure what I believe is the quickest acting restorative, up-building SPOT-TOUCHING remedy ever devised, and so cure himself at home quietly and quickly. Just drop me a line like this: Dr. E. E. Robinson, 4279 Luck Building, Detroit, Mich., and I will send you a copy of this splendid recipe in a plain, ordinary envelope free of charge. A great many doctors would charge $3.00 to $5.00 for merely writing out a prescription like this—but I send it entirely free.

EXPERIENCE

Minor children of deceased persons, and widows should be given the benefit of the very best judgment, founded in extended experience, in the management of their inheritances.

Judgment built upon successful experience of many years is offered by the

TRUST COMPANY OF GEORGIA

Capital and Surplus $1,800,000

Equitable Building - - Pryor Street

We Close at 1 P. M. Saturday—Shop Friday

Attend the Trunk Sale. **M. RICH & BROS. CO.** Curtains Cost Less.

Aftermath of the May Sale Causes a Remarkable

Muslinwear Clearance



The May sale of Muslinwear is history. In its wake **remain** scores of fine garments. They represent the broken lines and odd lots which inevitably **accumulate** throughout any **big** sale. Some of these garments are as fresh as the day they were first unpacked; most of them are mussed and counter-tossed. To-morrow and Saturday we **close them all out** at these **least** of little prices:

A Table of $2.50 to $3.50 Garments at $1.95

Here are fine Gowns—Princess Slips—Combinations—Corset Covers—Drawers. The materials are of choice nainsooks; the trimmings of charming laces, embroideries and ribbons. The styles are approved by fashion. All the garments need a pressing; some need a tubbing. It's little trouble to make such a big saving.

A Table of $4 to $10 Garments at $2.98

This table contains only Combinations and Princess Slips. Extra fine materials, but rumpled or slightly soiled.

$2.50 to $3 Petticoats at $1.49

Nainsook petticoats with deep embroidery flounces. One pretty style has beading at top ribbon run.

$12.50 to $20 Petticoats $4.95

These petticoats are made of the very finest materials and trimmings. But they are the wide styles carried over from last season, so we hurry them out at $4.95.

Drawers & Corset Covers Reduced

19c for 25c and 35c corset covers and drawers—Corset covers of soft nainsooks, lace, embroidery and ribbon trimmed. Half a dozen styles. The drawers of soft nainsook; legs are finished with lawn embroidered ruffle.

33c for 50c and 75c corset covers and drawers—Fresh, attractive styles; 6 models in corset covers; narrow, umbrella and regulation leg styles in drawers.

98c for $1.25 to $2 corset covers and drawers—About 10 styles in corset covers, trimmed as plainly or elaborately as you please. Drawers include the new narrow leg styles, some slashed on side, lace and ribbon trimmed. Others are embroidery; some also trimmed with embroidered galloons.

Great Bargains in Gowns

73c for actual $1.25 gowns—One of the best numbers is made of fine nainsook. Slipover style. The yoke is prettily embroidered in imitation Madeira work and linen lace trimmed.

$1.49 for $2.50 to $3.50 gowns—Slipover and empire styles, some of the latter having busts made entirely of laces or embroideries. Other gowns trimmed in Cluny and shadow laces.

$3.98 for $6 to $8 gowns—beautiful materials and trimmings, plainly or elaborately trimmed in the finest laces, embroideries, etc.

$8.75 for $10 to $25 gowns—the greater part of these are worth $12.50 to $25. Round neck and empire styles. Trimmings include real Irish and real Cluny laces.

(Second Floor)

$7.50 Grey Switches $5.95



These are the famous "Paristyle" hair goods. We and the manufacturer guarantee the quality—the hair is thoroughly sanitary. Soft, wavy texture, full uniform length, fine and wavy. 24 inches long. In about every shade of grey.

Other Switches also not in grey.

$7.50 Switches, $5.95 | $4.00 Switches, $2.95
$5.00 Switches, $3.95 | $2.50 Switches $1.95

These switches come in about all shades save grey.

$7.50 Transformations, $5.95 | $5.00 Transformations, $3.95
$6.00 Transformations, $4.95 | $2.00 Transformations, $1.50

In about all shades save grey.

A Refreshing Hair Shampoo

will do your hair worlds of good. It will cleanse the scalp; let the roots of the hair take stronger hold; start oil glands to working. Shampoos are given by experts. 50c.

RICH'S BEAUTY PARLORS are the most perfectly appointed in the South. Luxuriously furnished private booths, expert attendants; finest sanitary arrangements possible. Most of the treatments—manicuring, facial and scalp massaging, hairdressing, etc., are 50c. 15 tickets for $5.

(2nd Floor)

25c & 29c Imported Soaps 10c

These are the high-grade toilet soaps from Roger & Gallet, Piver's and Violet. They retail everywhere at 25c to 29c a cake. Choose here to-morrow at 10c.

12c for the famous "4711" Glycerine soap. White Rose, Lily of the Valley or Violet odors.
18c for 25c "4711" bath crystals, perfumed.
29c for "4711" Vegetal toilet water.
42c for Mme. Isbell's 50c size face powder.
42c for Mme. Isbell's 50c Turkish bath oil.
39c for Bradley's 50c toilet water. 4-oz. size.
19c for Bradley's 25c toilet water. 2-oz. size. Woodland, violet and Nile rose.
29c for Rich's 65c violet toilet water.
11c for Bradley's 15c talcum powders. Woodland, Fancita, Nile Rose.
11c for Lazell's 15c Masseta talcum powder.
17c for 25c Perspiro or Deodorant—destroys all odors from perspiration.

50c Lazell's or Violet Face Powder 25c

5c for 25c celluloid back tooth brushes. Have real bristles. After a month or two the bristles come out.
19c for 25c and 35c buffers. Wood back with detachable chamois.
18c for 25c and 35c real bristle nail brushes.
19c for 25c, 35c and 50c hard-rubber combs. All coarse or course and fine combination.
9c for 15c manicure sets, including file, orange stick, emery boards.
19c for 25c COLORITE for renewing old straw hats.

Clearaway of Emb'd Robes

Prices Drop to Less Than Half

Every colored embroidery robe in stock now drops under one of two prices. There at 47 in all, diversely of

Crepes—Voiles—Lingerie—Ratines.

Some are white embroidered in black; some are white embroidered in colors; some are colors self-embroidered. All are of this season. Smartly embroidered in French, solid eyelet or the new Bulgarian work. Savings run like this:

All robes worth up to $12.50 are $5.95

All robes from $13.50 to $18.50 are $7.95

All White Robes Reduced a Third

Your unrestricted choice of any white embroidered robe in stock at a straight third less than the former prices.

Were $15 to $60, now $10 to $40.

Just 4 More Days of the

Summer Linen Sale

THIS is fair warning that if you don't buy your linens, towels and bedding within the next four days that you will have to pay more money thereafter. The Linen Sale ends June 10, not to be repeated until next January.

(Main Floor, Left)

Clean-up of Wash Goods

Former prices to 50c, now at **10c**

Broken lines and odd lots of imported Zephyr ginghams and Irish dimities in various designs and patterns, and plain shades in all linen lawns and lingerie batiste and French organdies.

P. S.—These goods were formerly priced at 25c to 50c a yard. At this clean-up price of 10c we can accept no phone orders, nor returns. None sent C. O. D.

Linen Remnants at Half Price

Best pieces sell first, hence these linen remnants include our best sellers. White and colors in suitings, waistings and dress linens. Lengths 2 to 6 yards. All marked at the regular price. Make your selection and **pay just half.**

None returnable—none sent C. O. D. Ready at 8:30.

Val Laces 10c to 20c At 5c YD.

An Importer's **close-out** lot of pretty round-thread Val laces. Matched sets of edges and insertings 1 1-2 to 2 1-2 inches wide. **Identical** patterns have **sold** over our counters at 10 to 20c a yard. Choose here to-morrow at 5c.

(Main Floor, Right)

ECONOMY BASEMENT

White Canvas Pumps



$1.49

Splendid $2.25 values. Flat ribbon bow, leather heels and turn sole.

Also about 100 pairs of Patent and Tan strap pumps and lace Oxfords. $3.50 values, $1.49.

M. RICH & BROS. CO. M. RICH & BROS. CO.

Davison-Paxon-Stokes Company

It Is a Pleasure to Shop in This Big, Cool Store

The Store Closes at One o'Clock Saturday

A Week-End Dismissal of Much Good Merchandise Attended by the Lowest Pricing of the Season

Right at the Threshold of Summer the Store Seeks to Close Out Short Lots and the "Too Manys"

Which Means a Day and a Half of Uncommonly Good Opportunities Ahead

Friday will be a very busy day---as foretold in the news given below---Saturday you will have a whole day's shopping to do in five hours, but, to make up for fewer hours, we have added many advantages in the way of lowered prices.

First Floor

Linen Laces Up to 15c at . 8c yd

Which means an appreciable event. There are edges, insertions and beadings, many in matched sets, widths ranging from 1-2 to 2 inches. Laces that are priced here daily up to 15c are assembled for this sale at 8c yard.

50c and 65c Plaitings at . . 39c yd

Very dainty net and chiffon rufflings and plaitings; white, cream and black.

25c Neckwear at 10c

Fresh Neckwear transforms a dull gown.

Nor need the cost be great—as this sale will prove. A variety of stylish new collars—square or round sailors, to wear with blouses, also jabots and stocks, the kinds that are priced regularly here at 25c, are to be had in this sale at 10c.

A Sale of Veilings at . . 19c yd

How the right Veil can improve a woman's summer hat is almost beyond belief until you have made the experiment. Here are many becoming veilings, black, white and colors, from which you may choose at 19c yard.

400 Pairs Long Silk Gloves at . 69c pr.

White and black—16-button length, double tipped silk Gloves, in all sizes. For this sale at 69c pair.

Fans, Too, Have Their Prices Clipped

Japanese Paper Fans, new and very artistic. A special collection at 11c each.
25c Fans at 19c each.
35c Fans at 29c each.
50c Fans at 43c each.
75c Fans at 69c each.
Satin Palm Porch Fans, two for 5c.
Bamboo Fans, 10c each, three for 25c.

White Hose

We have made special preparation to supply the unusual demands of the season.

These of special interest—all white:

Medium weight cotton or silk-lisle Hose, 25c pair.
Gauze lisle Hose at 35c pair.
Imported silk-lisle Hose at 50c pair.
Silk-boot Hose at 50c pair.
All-silk Hose at $1.00 and $1.50 pair.

Misses' White Hose

Plain, lisle, shaped Hose; 25c and 35c pair.
Silk-lisle Hose, 50c pair.
All-silk Hose, $1.00 pair.
Ribbed Silk Hose, 50c pair.
Ribbed lisle Hose, 25c and 35c pair.
Infants' and Children's plain white lisle Socks, 25c pair.
Silk-lisle Socks, 35c.
All-silk Socks, 35c and 50c pair.

Beautiful Ribbons at 19c
Instead of 25c and 30c

Girls are all asking for fresh hair bows, new girdles and sashes. These pretty novelty Ribbons will fill their needs at an appreciable saving.

Persian, Dresden and floral effects; 5½ and 6 inches wide.

Second Floor

59c to $1.00 Silks at . 29c yd

Important among savings opportunities in this sale will be this outclearing of Silks. A very wonderful variety of kinds and colors. Silks for daytime and evening dresses; for afternoon frocks; for street costumes—in fact, one could find Silks in the assortment for purposes too numerous to mention.

Soft messalines, for instance, in pinks, blues, lavender, wistaria, greens, browns, taupe, silver, amber, etc. Taffetas in solid colors—all evening shades and white. Novelty Silks galore; also smart striped and checked effects.

The opportunity is one that will appeal to many women who know how unusual the pricing is—29c yard, for regular 59c to $1 Silks.

Novelty Wool Suitings at . . 49c yd

Including good mohairs which are so much in demand just now for traveling suits and dresses and for bathing suits; blue or black with white pin stripe; also pretty wool fabrics for separate skirts, tans, browns, grays, reds, blues and mixtures. All priced for this sale at 49c yard.

Danish cloth is a good fabric for Bathing Suits.

Here it is in white, black and colors, at 25c yard.

A Very Unusual Pricing of Popular Dress Cottons

15c Yard for 25c Fabrics

Such as silk-mixed zephyr tissues, Egyptian, sheer cotton tissues, Bedford cords—all new, this season's goods, in a great variety of fashionable patterns: stripes, checks, plaids, figured effects. They are priced here regularly at 25c—you may buy them in this sale at 15c yard.

25c Madras at 15c Yard

Renfrew zephyr madras, 30 inches wide, in stripes, checks and plaids; very fine quality. For Friday and Saturday's sale it is priced at 15c instead of 25c yard.

Summer Table Linen Should be Different

Should be especially snowy and dainty and light, should launder easily and should be inexpensive. Here are linens that meet those requirements, and note the special prices:

60c Damask at 48c yard

Snow-white, bleached Damask, 72 inches wide.

$1.00 Napkins at 75c Dozen

18-inch bleached mercerized Napkins—hemmed ready for use.

59c Sheets at 47c

Twenty dozen Armorside welded seam sheets, 76x90-inch size. Special for this sale only at 47c each.

Third Floor

Some Special Undermuslins at Very Special Prices

Combinations For Instance at . 49c

Corset cover and drawers, they have imitation hand-embroidered yoke, very pretty—another style is lace trimmed, with beading and ribbon finish. Garments of wonderful value at 49c.

Combinations at 79c

There are at least ten styles to select from, and every one a good style. Corset cover and drawers combined. Choose from various pretty trimming conceits, laces, embroideries, medallions, beadings and ribbons.

Children's $1.25 White Pique Hats at $1.00

These cunning little Hats are very popular just now. They are made with button-on crown, brim has embroidered scallop edge; trimmed with pink or blue ribbon which can easily be removed for laundering. They are pefectly fresh, new, immaculate, just ready to adorn some pretty little head. For this sale, priced at $1.00 instead of $1.25.

A Sale of Girls' Hats at $1.00

Regular $2 to $3.50 Hats

Stylish, pretty straws, smartly trimmed; ideal hats for traveling and for general wear. Quite a number to select from at this special price—$1.00.

Infants' $1.25 Caps at 89c

They are all new and exceedingly dainty and pretty—fresh, crisp and immaculate; made of fine, sheer materials, and beautifully trimmed and finished.

New Wash Suits for Boys at 98c

Suits that are uncommonly good too at that price—they are new, have just come; made of white linene, with big blue or red sailor collar trimmed with white braid; Russian style. Sizes 2 to 6 years. There will be busy buying of these Suits to-morrow—for mothers will readily realize their unusual value and good style.

"Model" Brassieres at 49c

Women like "Model" Brassieres because they are inexpensive—one can have twice as many—then they are so prettily made that no corset cover need be worn over them. At 49c there are several styles to select from. Some have square yoke formed of embroidery, others are trimmed with medallions, and others are plain, with a finish of very narrow embroidery edge.

75c Night Gowns at 50c

Good summer-time Gowns—made chemise style, square yoke of wide embroidery band, finished with lace.

Fourth Floor

An Outclearing of Suits, Dresses, Skirts, Coats Etc.

The choicest and most distinguished of midsummer garments—Suits and Dresses and Skirts to be sold at two absurdly low prices—

$4.95
$14.95

And they are precisely the sort of midsummer Suits, Dresses, etc., that people are buying every day at full prices.

But listen:

$10 Linen Dresses at $4.95

They are made of the very best linen, in the becoming and popular Russian style, of white and colored linen combined, with wide crush girdle of silk in contrasting color. Entirely new and very smart.

$8.50 to $10.00 Lingerie Dresses at $4.95

Some simple, some actually elaborate, but all possessing value and desirability far surpassing your expectations, at this price. We have never had more charming Dresses at so small a cost.

New—they have never been shown in stock.

Beautiful white grenadines and lingerie cloths; some have trimming of velvet, old blue, rose or black, and lace bands; others are embroidered and lace trimmed.

$8.50 Dresses at $4.95

Dainty, cool little frocks, all one-piece style, of many different materials—striped and figured voiles, ratines, crepe voiles, novelty crepes—in all the pretty blues, pinks, lavender, white and the combined colors so popular this season. You may choose from these scores and scores of charming Dresses, at $4.95 instead of $8.50.

$8.50 to $12.50 Silk Dresses at . . $4.95

Foulards, messalines, Shantungs—browns, blues, grays, black-and-whites and natural shades.

$29.75 to $40 Dresses at . . . $14.95

Delightfully surprising as to fashion and to price. Just the thing for afternoon affairs, for dances at the club, for dozens of occasions during the summer. The materials are crepes, grenadines, voiles, fine ratines; in white and the new colors. Very elegant, high-class Dresses—they are priced, as they hang in their cases now, $29.75 to $40—you may buy them in this sale at $14.95.

Fourth Floor---Continued

$25 to $39.75 Silk Dresses at . . $14.95

Shimmering charmeuse, soft, rich crepe meteors, crepe de chines and silks of very fine qualty. They are afternoon and evening dresses—just such as will be needed all summer. Choose from an assortment of fashionable shades and colorings.

$20 to $34.75 Suits at $14.95

Thirty-five beautiful two-piece Suits of ratine and linen; white and colors. Stylish Suits—they will hurry out to-morrow, at this price.

$25 to $40 Wool Suits at . . $14.95

Only sixty Suits in this assortment—they will change hands quickly when women see them to-morrow at this price. Smart wool Suits in blues, mixtures and black. Our regular $25 to $40 Suits, to go at $14.95.

$8.50 Separate Skirts at $4.95

One of the most necessary items on the woman's summer wardrobe list.

Here are pretty, new wool Skirts, in light color tans, grays, mixtures; also navy and black; serges, whipcords and Bedford cords. Priced for this sale at $4.95 instead of $8.50.

Plenty of large sizes.

Raincoats at $4.95
Linen Auto Coats $4.95

Fifth Floor

Note How You May Buy Willow Grass Rugs

$1.50 Rugs at 98c--36x72 inch Size
$3.00 Rugs at $1.98---54x90 inch Size
$5.00 Rugs at $3.65---6x9 foot Size

Artistic, Sanitary, Economical, Popular Floor Coverings

Willow Grass Rugs are soft and pliable—they can be used the year 'round for every room in the house, but for the summer they are a decidedly practical and desirable floor covering for cottages and porches.

They are real works of art, and carry beauty and attractiveness to any home.

$2.00 Axminster Rugs at $1.48

27x54-inch size—these Rugs in "hit and miss" pattern, made from the ends of yarns. They are the same quality identically, as our $2 Rugs—there are only 100, and you may buy them at $1.48 each.

Fresh Draperies Are Needed for the Home

Here Is How You May Buy Them in This Sale

Beautiful scrims, voiles and marquisettes, in new and artistic bordered effects, and all-over designs. Colors to suit any decorative scheme.

20c Scrims at 12½c yard.
25c Scrims at 17c yard.
30c Scrims at 20c yard.
35c and 40c Scrims, Voiles and Marquisettes at 25c yard.

Curtain Nets Lower Priced

50c Nets 35c a yard
60c and 65c Nets at 45c yard
75c Nets at 55c yard
85c Nets at 65c yard
$1.00 Nets at 75c yard
$1.25 Nets at 95c yard

JUDGE GUARDED AT THE TRIAL OF MILITANTS

Police Throng Court When Merchants' Suit Against Suffrage Leaders Is Called.

Special Cable to The Atlanta Georgian.

LONDON, June 5.—With the court house guarded by policemen and Justice Darling safeguarded by detectives, the suit of a number of West End merchants against Mrs. Emmeline Pankhurst and other influential members of the Women's Social and Political Union for damages to windows and other property, growing out of the militant suffragettes' violence campaign, began to-day before a special jury.

Among the defendants, in addition to Mrs. Pankhurst, are Mrs. Flora Drummond, Sylvia Pankhurst, Christabel Pankhurst, Mr. and Mrs. Pethick Lawrence and Mrs. Luke.

The extraordinary police precautions gave rise to a report that Justice Darling had been threatened with death.

Emily W. Davison, the militant suffragette who was badly hurt yesterday when she tried to break up the Derby on Epsom Downs by grasping the bridle of King George's horse, Anmer, gained consciousness between 1 and 2 o'clock this afternoon, having lain in a state of coma nearly 22 hours. She was able to take nourishment and hope was revived among her friends that she would pull through.

The Women's Social and Political Union, of which the Davison woman is a member, sent flowers and delicacies to the hospital to-day and engaged a special apartment and special doctors and nurses to care for the woman, who has nearly made a "martyr" of herself.

Jockey H. Jones probably will not be able to ride again for half a year.

Queen Mary, who witnessed the tragic incident from the royal inclosure, was greatly shocked.

Epsom Downs Track Now Guarded Closely.

EPSOM, ENGLAND, June 5.—Precautions of the most drastic nature were taken to-day to guard the Epsom race course to prevent a repetition of the disaster of yesterday when a militant suffragette tried to break up the running of the Derby. If it is necessary, it is said, King George is prepared to authorize the presence of soldiers at the race course to help police it.

The chief evnt on th program today was the Coronation Cup. King George's horse, Anmer, with which the militant interfered, was entered in this event.

Mutes Debate Plan To Remove School

MACON, GA., June 5.—The annual meeting of the Georgia Association for the Deaf and Dumb is in progress here, with more than 100 members in attendance. More are expected to arrive during the day. The convention was opened by President I. H. Marchman, of Atlanta.

There will be an open discussion this afternoon on the proposal to recommend to the Legislature that the school for the deaf be moved from Cave Springs.

550-lb 'September Morn' Model Jailed

FARRELL, PA., June 5.—When Constable George Bird called at the home of "Big Annie" Long—weighing 550 pounds—with a warrant charging disorderly conduct, he found her wearing only a broad smile. She declared her clothes were hidden.

Bird seized several lace curtains, wrapped them around her, bundled her into a dray and carried her off to jail.

Congress to Take Up Mississippi Dredging

WASHINGTON, June 5—Chairman Sparkman, of the House Rivers and Harbors Committee, to-day announced that beginning July 7 his committee will make an exhaustive inquiry into a project to improve the lower Mississippi River from the passes to the mouth of the Ohio.

The expenditure of about $60,000,000, ranging over a period of years, is contemplated.

Wall Street Victim Ends His Life in Leap

NEW YORK, June 5.—Worried to the point of insanity over losses sustained in Wall Street in the present slump, Dr. Stephen C. Storck, a dentist, jumped to his death from a window of his home on the eighth floor of a fashionable apartment hotel today.

Mrs. Storck saw her husband's death leap.

2 Women Poisoned In Chattanooga Cafe

CHATTANOOGA, June 5.—Mrs. Frank Bell, of Birmingham, and her sister, Mrs. Fred Lovery, are seriously ill from ptomaine poison at the home of their mother on Lookout Mountain.

They say something they ate for lunch in a Chattanooga restaurant made them ill.

Happy Hooligan starts to break into society—A fine feature in the Comic Section of The Sunday American.

White City Park Now Open

It's a Gay World the Doc Is Living In

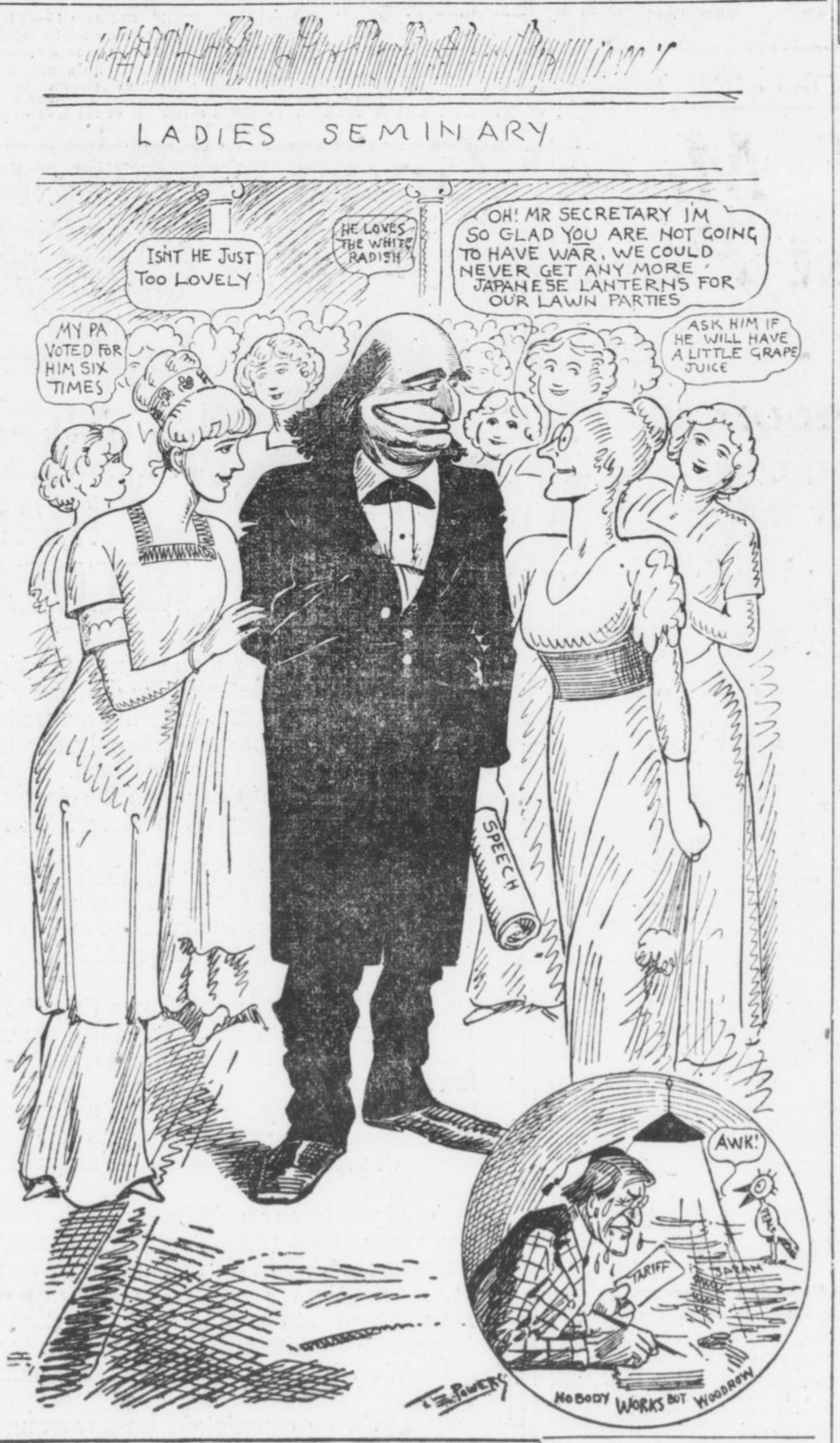

When the Doc Speaks to the Girl

By JAMES J. MONTAGUE.

THERE'S a murmur in the class room, there's a flutter in the frat;
As the eager misses wonder how they'll look in this or that.
Fled are thoughts of "proms," and dances, dips and tangos are forgot;
Banished—for at least a fortnight—is the dear old turkey trot.
And throughout the seminary voices musically repeat:
"Won't it just be grand to see him? Isn't he the cutest sweet?"
So they wait with wild impatience, in their loveliest array,
Till they hear the Doc address them on their graduation day!

UP the driveway rolls a motor, and the girls in furious glee
Shout (correctly) all together: "Goody! Goody! It is he!"
Hand in hand they circle round him with their cultivated grace,
While he looks upon them brightly with his gentle, kindly face.
And a cheer like liquid silver echoes sweetly through the air
As he takes his new silk hat off and reveals his baldish hair.
For not Faversham nor Hackett—no, not even Edward Bok—
So delights the dear young ladies as their good old friend the Doc.

WHAT to him is dreary statecraft—let the hands take care of that—
When these young hearts all are beating with a welcoming pitter pat?
What are protocols and papers which assistants bid "Sign here!"
When these shining morning faces speak soft praises in one's ear?
Gayly now they gather round him while the minutes hurry fact,
And he's thrilled as he discovers that he's found his job at last!
Happy Doc! More happy maidens! How their hearts leap! Well they may!
When they hear the Doc address them on their graduation day!

Arguments Ended in Alabama Rate Case

Arguments in the rate case in which the L. and N. and the State of Alabama are at loggerheads over a proposed 2 1-2-cent passenger fare closed Thursday afternoon.

Judge Grubb having issued a restraining order, a temporary injunction is sought by the railroad. Whether the decision in this hearing will be appealed to the Supreme Court or whether the case can be tried on its merits so as to get it to the Supreme Court just as quickly is the only question. In one form or another the case will go to the highest tribunal.

FEARFUL CASE OF PILES CURED

Suffered Intensely, Resinol Brought Instant Relief.

The same soothing, healing, antiseptic medication that makes Resinol so remarkably successful for skin troubles, affords immediate relief in the most distressing cases of itching, painful and bleeding piles. Miss Mazie Russell, 1254 N. Gay Street, Baltimore, writes:

April 24, 1913.—"I had a most severe case of piles. I suffered day and night. I could not sleep or even lie down, and everyone told me the only relief for me would be an operation, and that I dreaded. I was almost wild with pain. I read of Resinol Soap and Resinol Ointment and sent for samples. The first application gave me instant relief. After using only two jars of Resinol Ointment and Resinol Soap, I can truthfully say that Resinol completely cured me.

"I hope all other poor sufferers will read of Resinol, as I know it will help them as it did me, for I can never say enough in praise of it—for it does more than is even claimed for it."—(Signed) Mazie Russell.

Better proof, even than such a letter, is to try Resinol yourself and see how quickly the trouble disappears. For free trial write to Dept. 46-S, Resinol, Baltimore, Md. Resinol Ointment and Resinol Soap are sold by all druggists.

MISS MORGAN SEES NO HARM IN TROTS

NEW YORK, June 5.—Miss Anne Morgan, daughter of the late J. Pierpont Morgan, sailed to-day for Europe on the liner La France, the same ship on which her father's dead body was brought home. Just before leaving, Miss Morgan gave out an interview, in which she put the stamp of approval on the turkey trot, which has been banned here and abroad as immoral.

"If people want to dance it, let them go ahead," said Miss Morgan. "I don't see any harm in it. Everybody seems to be doing it."

"Did you ever dance it?" asked a reporter.

"Certainly not," replied Miss Morgan, with emphasis.

The sailing of the ship was delayed fifteen minutes until J. P. Morgan, Jr., could say good-bye to his sister.

Rev. Dr. John E. White has a splendid article in The Sunday American on "The House of Our Fathers." Everybody should read it.

BALTIMORE READY TO GREET AD MEN

BALTIMORE, MD., June 5.—Many novel features have been planned for the annual convention of the Associated Advertising Clubs of America, which will begin a week's session next Monday in the Fifth Regiment Armory here.

Sermons will be delivered by delegates from the pulpits of about thirty local churches next Sunday.

Eight men from the Cross Country Club, of Washington, will take part in a forty-mile relay race Monday. They will carry a message from President Wilson, at the White House in Washington, to President Shay, of the Baltimore Advertising Club, at convention hall.

Each man will run five miles and the sanction of the Southern Athletic Association is expected to be secured, so that the feat will go down officially as a record for a relay run.

Governor Goldsborough and his staff will lead the club's pageant through the streets Monday night.

Elaborate advertising exhibits are being erected at the convention hall.

CHAMBERLIN-JOHNSON-DuBOSE CO.

Atlanta New York Paris

A Sale of Gloves

The Kinds Wanted for Right-Now Wear at Great Savings

Buy a summer supply!

In that direction lies economy, for these are the gloves that women want right now and will want during the next few months—fabric gloves and chamois gloves. Why such prices, then? Not because the gloves are any but the most desirable, but because we are tonicing the glove stock, putting it in good order—all to your benefit.

You may enjoy these prices all day Friday and Saturday, when the store closes at one o'clock.

50c Lisle Gloves, two-clasp, tan, brown, navy, black and white. Not all sizes in every color, but all sizes included **29c**

$1.00 Silk Gloves, gloves in fine favor right now, those with the tucked wrist, may be had in apricot, wistaria, reseda and old rose, at **29c**

$1.25 Chamois Gloves, one-clasp, natural shade. They are beautifully ideal gloves for summer wear. All sizes from 5½ to 7½, at **59c**

$1.00 Silk Gloves, sixteen-button length and made by Kayser, in pink, light blue, tan, brown, reseda, navy, lavender and mais— all sizes, at **59c**

$1.75 and $2.00 Silk Gloves, Kayser's sixteen-button, embroidered silk gloves, and the silk is Kayser's heavy quality. In tan, brown, pink, light blue, old rose, green, lavender, light gray and taupe, at **98c**

"Your Ribbons Are the Prettiest in Town"

We have heard this not once, but many times these last few weeks since the season for sashes and ribbon trimmings has opened in earnest.

And not only are they the prettiest, but they are most remarkably priced, due to some smart buying that we did right in front of the season.

But see for yourself, therein lies better proof than all that we or our friends could say. See these—

Brocaded and Flowered Ribbons at 49c yard, doubtless the most unusual values we have known at this price. Six and eight inches wide, the flowered ones in colorings that seem hand-painted and the brocades are rich—pinks, light blues, lavenders, Nile, mais and white.

New Bulgarian Sashes, $2.00 to $4.50, fringed and embroidered ends, wanted right now to add a touch of color to white frocks and for trimming hats.

Messaline Ribbons at 25c a yard. Every color is here and the quality of messaline is that soft quality that is not easily crushed. They are six inches wide.

Warp Print Ribbons at 35c a yard. Compare them with ribbons you have formerly considered splendid value at 50c a yard. They are five and six inches wide and the colorings and patterns are exquisite.

A Fine Bit of Embroidery News

The Gist of It Is Splendid Savings

Told briefly—but the most elaborate telling of it would not affect the **values;** the woman who reads this simple announcement will **sense** the unusual merits of this occasion—the good news reads like this—

Swiss and Nainsook Baby Sets Half-Price

The edges are three to eight inches wide. The insertions are one-half inch to one and one-half inches wide.

Then there are ribbon beadings and the finest of little entre-deux.

Patterns—you will call them "sweet" and picture at once the charmingest dresses, waists and underwear that they will make.

Regularly 20c to 85c a yd.
Now 10c to 42 1-2c a yd.

$16.50 Embroidered Robe Patterns $10.00

Here's a summer frock, a charming summer frock at a saving of $6.50!

Batiste and Voile robes in white and colors embroidered in colors. The embroidery shows in borders, blind patterns—dots of various sizes, florals, sprays—choose from pink, light blue, tan, lavender.

A Sale of Art Goods

Notable among the art goods that have their prices reduced to effect a brisk clear-away are

Royal Society Packages

And Peri Luster packages. Included are combination suits, skirts, misses' gowns, scarfs, pillow covers, baby jackets, pin trays and the like with the floss for the embroidering.

These were regularly $1.75, $1.50, $1.00, 75c, 25c. Now they are **$1.00, 75c, 50c, 25c, 10c.**

Single and split zephyr, regularly 5c an ounce, is **1c.**

Curtain and pillow bands, regularly 50c and 35c a bolt of 4 1-2 yards, are **15c and 10c.**

Antique crash centers and scarfs, regularly 50c, are **10c.**

Stamped white linen handbags, regularly 75c and 50c, are **25c and 10c.**

Stamped linen—natural shade—scarfs, centers and pillow covers, regularly $1.25, 75c and 50c, are **75c, 50c and 25c.**

Silk, cotton and chenille dress cords, all colors, regularly $1.00, 75c and 50c, are **75c, 50c and 10c.**

Agents for Butterick Patterns and Publications

Chamberlin-Johnson-DuBose Co.

BOYS' HIGH PUTS OUT RECORD CLASS

Graduates of Three Departments Take Part in Commencement Exercises Friday Night.

Boys' High School will graduate the largest class in its history Friday night at the Grand Opera House. Sixty-four will receive diplomas. Of these 24 have been students in the classical course, 11 in the scientific course, and 29 in the commercial course.

Sam Eplan will represent the commercial department in an oration, "The Gospel of Service," and Joseph H. Stanfiel will deliver the valedictory.

Roy W. Manning, with the oration, "Universal Peace," and Ernest Lowenthal, with the oration, "Woman Suffrage," will speak for the literary department. The valedictory will be delivered by Bascom H. Torrance.

Walter R. Daley, president of the Board of Education, will present diplomas to graduates, and Harold Hirsch will make the award of medals and scholarships. The Holzman medal will be given the member of the senior class with the highest scholarship. The Atlanta Chapter of the U. S. Daughters of 1812 offers a medal for improvement in physical culture.

College Scholarships Given.

Among the scholarships are the Harold Hirsch scholarship to the University of Georgia and scholarships to Emory College, Mercer University, University of North Carolina, Washington and Lee, University of the South, Tulane and Davidson.

The faculty of the high school will occupy seats on the stage during the graduation exercises. Faculty members are Professor Dykes, principal, and Professors R. C. Little, Eugene Ragland, H. O. Smith, J. V. Hodges, J. H. Smith, W. C. Lowe, A. S. Gaffney, E. C. Phillips, T. H. Smoot, J. W. Simmons, L. P. Wilson, A. C. Whitehead and L. O. Kimberly.

Boxes will be occupied by members of the Board of Education, which is made up of W. R. Daley, president; George M. Hope, vice president; Mayor James G. Woodward, A. H. VanDyke, W. O. Stamps, Walter H. Rich, Dan W. Green, James L. Key, Dr. G. Y. Pierce, W. M. Anderson, Claude E. Buchanan and A. P. Morgan.

Names of Graduates.

The members of the graduating class are:

CLASSICAL COURSE — Arthur Samuel Armistead, Robert Glenn Bell, Herbert Ong Calhoun, Samuel Charles Chandler, James Lamar Carson, Edwin Martin Cooledge, Charles Benton Cotney, Raymond Parks Englett, Spencer Augustus Folsom, Lawrence James Fox, Evelyn Harrison Hamilton, Preston Brooks Holtzendorff, Jr., George Brown Hoyt, Jerome Bearce Johnson, Rolling Henry Jones, Thomas Wharey Little, Edwin Payne Lochridge, William Lowndes MacDougall, Arthur Charles Neuschulten, James Franklin Price, Jr., Lewis Packard Rosser, Jr., Herbert Charles Sams, Bascom Hurt Torrance, James Waddell Setze.

SCIENTIFIC COURSE—Lauren Goldsmith, Robert Daniel Bedinger, Guy Ernest Lipscomb, Ernest Heyman Lowenthal, Eugene Thomas Johnson, Roy Walker Manning, Bernard Neeson Neal, Patrick Elihu Seawright, William Robert Wash, Samuel Asa Small.

COMMERCIAL COURSE—Paul Robbins Allen, Frederick Wilhelm Anderson, James Brannen Asbury, Walker Akers Bloodworth, Paul Albert Benning, Hugh Anderson Butler, Hyman Cohen, James Edwin Coleman, James Lawrence Courtney, Samuel Eplan, Herman Falcovitz, John Forest Gee, Mitchell Ginsberg, Tom Henley, Roy Edward Hoffman, Frank Frederick Lefkokk, Edward Carey Lynam, Joab Olin Mangum, Charles Morris, Robert Raymond McCullouch, Samuel Lyons McKinney, Hiram Taylor Nichols, Louis John Pioda, John Theophilus Smyly, Joseph Hunter Stanfiel, Samuel Louis Taylor, Luther Deck Wallace, John William Welch, James Robertson Wikle.

Many Get Tickets For Tech Luncheon

Applications for tickets to the Tech luncheon at the Capital City Club on Wednesday are being received in large numbers. As the capacity of the club's ball room and adjoining rooms is limited to 500, those who hasten have the best opportunity to get seats.

Robert F. Maddox, president of the Capital City Club, is in charge of the luncheon. Mel R. Wilkinson is chairman of the Chamber of Commerce committee on arrangements. A. R. Colcord is chairman of the committee of the Atlanta alumni.

Non-resident graduates, trustees, the faculty and the graduating class will be guests of honor.

Pastor Refuses to Take Wedding Fee

CHICAGO, June 5.—The Rev. Elmer Pennewell, pastor of the Euclid Avenue Methodist Church, to-day sent back unopened an envelope containing a wedding fee.

He said that he could not conscientiously accept pay for performing a ceremony, which was part of his duty as a minister.

South Georgia Ships Beef Cattle to West

COLUMBUS, GA., June 5.—A rather unusual sight for Columbus was a car load of fine beef cattle en route from Cairo, Ga., to Kansas City, Mo., where they were to be slaughtered.

Western butchers are purchasing many cattle from the raisers in South Georgia.

Happy Hooligan starts to break into society—A fine feature in the Comic Section of The Sunday American.

Actress, Society Favorite, Pricks Stage Bubble

Personality and Work, Not Beauty, Success Recipe



Mrs. Horace Wright.

Variety Harder Than 'Legit,' Asserts Mrs. Horace Wright.

That ancient bubble of belief held by stage-struck maidens and the dear public that life on the stage is an endless procession of glittering glory, strewn in careless profusion with roses of success that can be picked by the giddy and the light-footed, was punctured by Mrs. Horace Wright—Miss Rene Dietrich professionally—one of the hits of the Forsyth show, Tuesday afternoon.

Mrs. Wright is a sister of Mrs. Fred Kneip, 31 Avary Way, and has been made much of by Atlanta society since she came to Atlanta with her husband as part of the Forsyth bill. She has been the guest of honor at a number of affairs, and has made as much of a "hit" with society folk as she has with Forsyth audiences.

Though her dressing room table was littered with invitations, and imposing cars waited in front of the theater to carry her to the drawing rooms of the elect, she took time Tuesday after the show to tell a Georgian reporter that on the stage, above all places, "things are not what they seem."

Stage Life Hard Work.

"Stage life, especially life on the vaudeville stage," said Mrs. Wright, daintily powdering the tip of her nose and groping eagerly for the stray bit of air that entered the stuffy dressing room—for the air in the dressing room is not the same air you get out in front—"is a good synonym for hard work, with a big 'H.' It is not the glorious, joyous, careless life that the novelists would have us believe.

"Nothing is more foolish than the imaginings of the stage-struck girl who thinks that just because she has soulful eyes and a pretty face she can achieve success on the stage. Of course, beauty is an aid to stage success, but after all the real secret of success is just the same as the secret of success in any other profession. Work and work and work—and then work some more.

"Success in vaudeville," Mrs. Wright continued, "is much harder to achieve than success in the legitimate. The dear public, seeing us from out front, in our fine clothing and seemingly as happy as larks, knows nothing of our real struggles. We do not have stage managers to tell us where to stand, which foot to raise first, and to fix up our pretty stage pictures for us.

Stand and Fall Alone.

"We have to get up our own scenes, try out our own songs and jokes, buy our own costumes, pay our own traveling and hotel expenses, suffer our own agonies—both of our purses and our pride—and then, after all, maybe we'll fall flat. And when we fail it is not the production that fails. It is ourselves. And the only way on earth for a vaudevillian to keep from failing is to be eternally on the lookout for something new, something to liven and freshen up the act, new songs and lyrics that appeal, and new jokes that will 'get over.'"

And then—with the smile that brings down the house when she sings "Anything Worth Having Is Worth Trying to Get"—she recommended a stage career for Atlanta young women, provided they have—

Talent.
A definite purpose.
Stick-to-it-iveness.
Ambition, AND
A willingness to work hard, and then work some more.

"Talent," Mrs. Wright declared, "or at least a certain measure of talent is absolutely essential. But by talent I do not mean mere good looks, though goodness knows good looks are an asset to any woman, whether she be on or off the stage. The kind of talent that that makes for success on the stage, however, is personality. The personality of an actor or an actress gets more 'hands' than the jokes they tell or the songs they sing. And talent also includes all the other things I have enumerated.

A bit of romance has enlivened Mrs. Wright's stage career.

Finds Husband on Stage.

During her girlhood she lived in Washington, and her voice attracted attention when she was little more than a child. About six years ago she was sent to Stuttgart, Germany, and spent a year or more studying the piano and vocal music. When she returned she wanted to go on the stage, but was forbidden by her father. She, at length, gained his consent, her fond parent thinking she would tire of the life after a few weeks and be glad to return home.

"But I am still on the stage," Mrs. Wright smiled, "and love it more than ever."

During the first year of her stage life Mrs. Wright played roles in light opera. It was during a tour of the Aborn Grand Opera Company, playing "The Bohemian Girl," that she met Mr. Wright. She was singing the role of Arline and Mr. Wright sang the tenor role of Thaddeus. Their stage love-making soon developed into the real article—and now they have a "nice home eight miles from New York and money in four banks," and every summer, after their season closes, they go home and Mr. Wright raises chickens and makes a garden, while Mrs. Wright composes lyrics and fixes up new "stuff" for the next season.

Mr. Batch, Little Jimmy, Howson Lott and other fun-makers supply enough laughter for the whole family for a week in the Comic Section of The Sunday American.

THE PLAYS THIS WEEK

Parade by Wild West.

Intense passion for original production and infinite detail, at any cost of time, talent or money, are commonplaces of knowledge among all well informed amusement goers to Buffalo Bill's Wild West and Pawnee Bill's Far East exhibitions in past seasons. They have stopped at nothing which would add to the verisimilitude of scenery, settings, or to the realistic effects of human activity in the vast arena, or to the significant elaborateness of the constituently comprehensive equipment for a notable revival of the street parade that will herald their advent in Atlanta Monday, June 9.

This brilliant and remarkable succession of innumerable and hitherto unknown wonders is formed in three distinct divisions, Far East, Cosmopolitan and Wild West, according to the time, place and events they symbolize, and their passing is a veritable pulsating phantasmagoria, chronological of humanity's progress from the pristine to the present period.

Rev. Dr. John E. White has a splendid article in The Sunday American on "The House of Our Fathers." Everybody should read it.

REAL ESTATE AND CONSTRUCTION NEWS

Record Price Paid On West Peachtree

Kings Buy and Will Build—Many Apartments for Thoroughfare. Realty's "Come Back."

Real estate trading swung around Thursday from residences and close-in parcels to the southern end of West Peachtree, where a record price was hung up.

R. D. and C. S. King, of Atlanta, have bought from Joseph E. McKinley, of Selma, Ala., through Charles F. Hoke, Jr., a real estate dealer in the Empire Building, 36 and 38 West Peachtree Street for a consideration of $34,860, or at the rate of nearly $760 a front foot. This sets a record on West Peachtree in ordinary transactions. Although $750 was paid across the street from this, it was to complete a tract already purchased, and which needed the additional parcel badly.

Papers in this transaction went to record Thursday, the deal having been signed by the contracting parties Tuesday afternoon.

The McKinley lot is 50 by 132 feet, and contains a double frame house, which is rented to tenants. It is on the west side of the street about 50 feet north of Simpson Street, and a stone's throw of the Peachtree junction, which, by reason of its already heavy traffic, has been assured of a traffic policeman.

The new owners contemplate the erection of a handsome apartment house, but plans for the same are not definite.

Plans for West Peachtree.

West Peachtree, by the way, is due to see some of the most substantial improvements of the year. All that is holding buildings back is the question of regrading. The new street work will proceed as far north as Pine Street for the present, and will continue to Sixth Street later on. There will be no necessity for waiting until Ivy Street is completed, declared James T. Wright, one of the property owners, Thursday morning.

Among contemplated improvements on West Peachtree Street may be mentioned the following:

Eight-story apartment on the southeast corner of Porter Place, opposite the Lenox and the Florence apartments.

Handsome apartment of Dr. J. H. Lorenz on the northwest corner of West Peachtree Place.

Brick stores on Judge Spencer R. Atkinson's West Peachtree, Porter Place and Alexander Street frontage.

Apartments on Dr. William Owens' lots at the southwest corner of Pine Street and the southeast corner of Peachtree Place. Dr. Owens is an apartment builder on an extensive scale, having already built at the southeast corner of Third and the northeast corner of Howard. He believes West Peachtree the best apartment house street in Atlanta.

Apartment under advisement by Byron Souders at the southwest corner of Linden, adjoining the Byron, which was also built by Mr. Souders.

Piedmont Avenue Apartment.

A building permit was issued on Thursday by Building Inspector Hays to Mrs. Grace Keefer to build a two-story frame apartment at 797 Piedmont Avenue, at a cost of $11,000, and by day labor.

College Park School.

Workmen are busy completing a new high school for College Park, at a cost, with furnishings, of about $15,000. The building is to be of brick and two stories high. College Park already has many handsome educational buildings in the Cox College and Georgia Military Academy groups.

Building Permits.

$11,000—Mrs. Grace Keefer, 797 Piedmont Avenue, two-story frame apartment. Day work.

$3,500—S. A. Ogburn, 297 Ponce DeLeon Avenue, one-story frame dwelling. Day work.

$500—Leopold Haas, Decatur Street and Piedmont Avenue, change front. Day work.

$350—Lum Carroll, 25 Racine Street, build room. G. S. Daniel.

$270—C. E. Bates, 20 Dabney Street, additions. West Construction Company.

$140—Mrs. A. L. Stieglitz, 153 Jett Street, same.

$55—R. T. Moon, 218 Grant Street, build frame garage. Crockett & Carter.

$200—J. Regenstein, Sr., 43 Simpson Street, repairs. Day work.

$150—Mrs. T. C. Perkins, 31 Boulevard Place, same. Day work.

The wonderful City Life Section of The Sunday American will be better than ever on Sunday. Mutt and Jeff, and Powers, the great cartoonist, with dozens of other fun-makers, will have exclusive features.

Society Notes

The City Federation will hold its annual meeting Friday. The morning session, at 10:30, will be devoted to the reports of all the clubs, and the afternoon session, at 3, to civics.

The Federation has grown in its fourteen years until to-day it includes almost every philanthropic, ethical and civic club in Atlanta, numbering in all 84 organizations, with Mrs. Charles J. Hadep as president.

Feats of particular interest in the last year were securing a bequest of $500 for the equipment of Mims Park and raising $2,500 for the improvement of the Davis Street School yard. Forty thousand pledges were the result of cleaning-up day.

The Chamber of Commerce again co-operating with the Federation, additional scholarships have been given and $100 to the students' aid work.

After the lecture of Horace McFarland, president of the American Civic League, the Atlanta Civic Improvement Commission was organized, the following ladies being appointed to act:

Mrs. Charles J. Haden, Mrs. William Peel, Mrs. Edward Brown, Mrs John M. Slaton, Mrs. J. E. Sommerfield, Mrs. W. B. Cummings, Mrs. E. Z. Connally, Mrs. J. K. Ottley, Mrs. Samuel Brady, Mrs. Hartwell Spain.

Mrs. Haden has added the following strong committees and departments of work to the Federation: Appreciation, complaint, city plan, care of vacant lots, drama, civil service reform, world's peace, industrial home for wayward girls, vocational training, better housing of tenants, and household economics.

Two new calendar days have been established, Burroughs Day and Junior Civic Day on Uncle Remus' birthday, December 9.

There is scarcely a day in the year but what the Federation is asked to aid in charity or public reform. Sixteen organizations have joined in the last year. They are Ladies of the Maccabees, Washington Seminary Alumni Association, Brenau Alumni Association, Burroughs Club, East Point Woman's Club, Newnan Woman's Club, Atlanta Registered Nurses' Asosciation, Booklovers' Club, Kirkwood Civic League, Junior Civic League of Davis Street School, Players' Club, Porter Springs Educational Association, Woman's Auxiliary of Wesley Memorial Hospital, Inman Park Girls' Club, Pen and Brush Club and Peeples Street Improvement Club.

For Mrs. Mastel.

Miss Em Baker entertained informally Thursday morning for Mrs. R. B. Barnett's guest, Mrs. Mastel, of Montgomery.

For Mrs. Wood.

Mrs. John Gilmore entertained 20 guests at bridge at the Driving Club Thursday afternoon for Mrs. C. S. Wood, of New York, who is visiting her sister, Mrs. Augustus Wilkerson. The tables were placed on the eastern veranda amid palms, ferns and flower boxes. The prizes were silk stockings. Mrs. Gilmore received her guests in a black and white voile, with touches of pink, and her hat was of pink Neapolitan straw covered with pink roses.

Dancing Party for Young People.

Mr. John T. Stewart entertained 100 members of the younger set at a dancing party Wednesday evening at the home of his parents, Mr. and Mrs. Edwin Stewart, on Ponce DeLeon Avenue. Purple and white wisteria formed the decorations, in which the High School colors were observed, and an orchestra played during the evening. Punch was served from prettily decortaed punch bowls on the piazza.

Electa Chapter to Meet.

The regular meeting of Electa Chapter, No. 6, Order of Eastern Star, will be held at the Masonic Temple Friday evening at 8 o'clock.

PERSONALS

Mrs. Amelia Wyly, of Montgomery, is visiting Mrs. Charlotte I. Peck, West Fourteenth Street.

Mrs. Marshall McKenzie and Miss May O'Brien will spend July in Wrightsville Beach.

Mr. and Mrs. W. R. C. Smith, of Druid Hills, leave next week with their family to spend the summer camping near Franklin, N. C.

Dr. and Mrs. Charles Boynton sailed Tuesday from Savannah for Boston. They will attend the Princeton commencement and visit New York.

Mrs. Henry Miller, of West Point, is the guest of her son, Dr. Hal Miller, Gordon Street.

Dr. William Goldsmith and son, William, Jr., are spending several weeks in St. Petersburg, Fla. Mrs. Goldsmith is visiting her sister, Mrs. Robert Hancock, in Baltimore.

Miss Marian Fielder left Tuesday for Charlotte, N. C., to be the guest of Miss Cornie Fore for several weeks.

Miss Aline Fielder, who has been at the Winston-Salem College this year and has been the guest of the Sigma Nu fraternity house party during the Auburn commencement, will return home Thursday afternoon.

"BELIEVE ME"

There is no common-sense reason why you should be without appetite—why you suffer distress after eating—why your liver and bowels should be inactive. Try

Hostetter's STOMACH BITTERS

It will help you overcome all Stomach, Liver and Bowel Ills.

GET A BOTTLE AT ONCE

Munyon to Sue Wife, Noted Stage Beauty

PHILADELPHIA, June 5.—James M. Munyon, the patent medicine man, has filed suit for divorce against Mrs. Pauline Louise Neff Munyon, who was famed as a beauty when on the stage.

Munyon said to-day that the whereabouts of his wife is unknown to him.

Chattanooga Woman Dying in Auto Crash

CHATTANOOGA, June 5.—Mrs. J. A. Allen was perhaps fatally injured in St. Elmo last night in a collision of her automobile with a wagon.

Mrs. Allen was thrown to the ground and received a fractured rib and a severe cut at the base of her skull.

Dynamite Plot Case Ready to Go to Jury

BOSTON, June 5.—Taking of evidence in the Wood-Atteaux-Collins dynamite plot trial ended this afternoon. The case will go to the jury after arguments.

William M. Wood, president of the American Woolen Company, is the leading defendant.

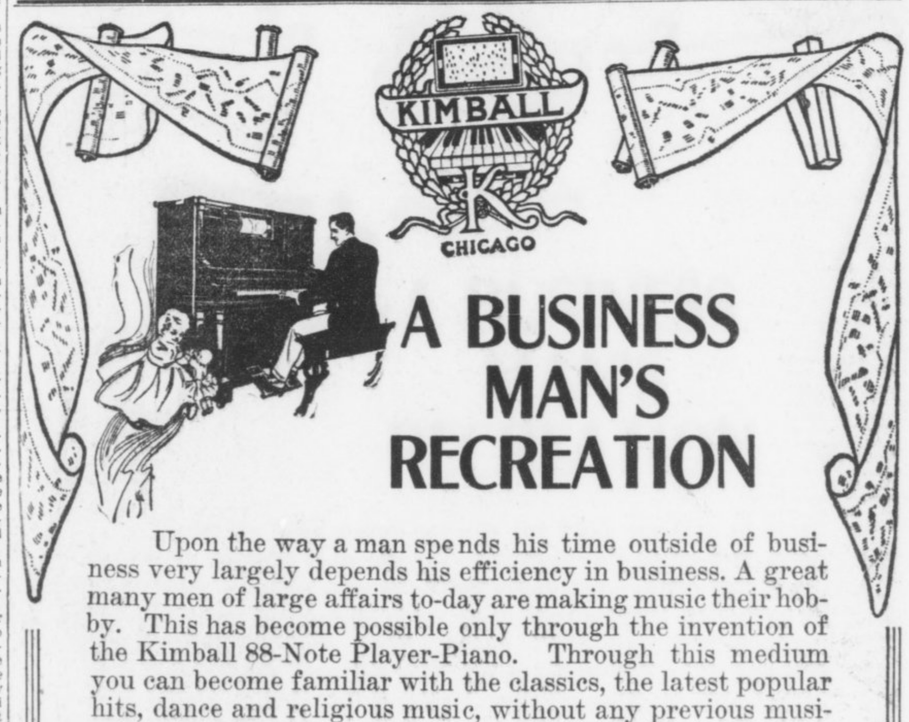

A BUSINESS MAN'S RECREATION

Upon the way a man spends his time outside of business very largely depends his efficiency in business. A great many men of large affairs to-day are making music their hobby. This has become possible only through the invention of the Kimball 88-Note Player-Piano. Through this medium you can become familiar with the classics, the latest popular hits, dance and religious music, without any previous musical training.

In other words, the Kimball Player-Piano bridges years of technical training, because anyone can play with but a few minutes instruction. With but one stroke of the lever, the Player is transformed into a piano for hand or manual playing.

Our record of sales shows that the Kimball Player is bought by the leaders in the business world, such as bank presidents, lawyers, doctors and captains of industry in every line.

We cordially invite you to a demonstration of our several styles; then you will understand and realize fully that we don't overstate the immense amount of satisfaction they afford.

If you have an old instrument or an instrument in your home that remains silent because there is no skilled musician to play it, we will make you a reasonable allowance for it to apply on the purchase of a new Kimball Player. Remember that the value of such instruments taken in trade is greater to-day, intrinsically, than it will be later on.

We will be pleased to have a salesman call upon request.

Cash, or convenient terms arranged.

YOU SAVE WHEN YOU BUY AT KIMBALL'S

W. W. KIMBALL CO.

Atlanta Branch

94 N. PRYOR ST.

H. R. Calef, Mgr.

YOU SAVE WHEN YOU BUY AT KIMBALL'S

Let's Go Camping

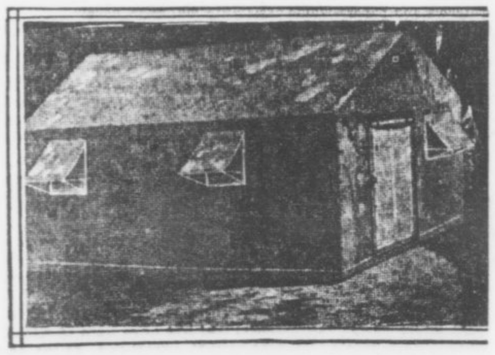

Get out into the open, under the oak trees, by the side of rushing rivers or quiet lakes. It will do you and your family good. It's the best medicine in the world. It will bring the bloom of youth to pale cheeks. We carry a full line of everything to make camping life comfortable and delightful, and at moderate cost.

Folding Camp Stools, each	50c
Folding Camp Chairs, each	$1.00, $1.50 and $3.50
Folding Camp Tables, each	$3.50
Folding Camp Cots, each	$3.50
7-foot by 8-foot Army Tents, each	$7.50
Army Hats, each	$1.50
Army Meat Pans, each	35c
Army Blankets, each	$5.00 and $6.50
Folding Buckets, each	$1.00 and $2.50
Folding Lunch Baskets, each	$2.00

With these conveniences you can be as comfortable in camp as in your own home.

Come and Fish in Piedmont

The Park Commissioners have decided that the people of Atlanta shall have the privilege of fishing in the Piedmont Lake during the month of June. The lake is full of "Bream" of all sizes. Be a sport and throw the little fish back in the lake. Get your fishing tackle now.

King Hardware Company

53 Peachtree - - - 87 Whitehall

The Social World

"Glen Hays," the suburban home of Mr. and Mrs. Thomas J. Hightower, Jr., was the scene of a large reception Friday afternoon, when Mrs. Hightower entertained for her house guest, Mrs. Robert Bohannon, of Louisville, Ky.

The house was elaborately decorated, gardenias being used in the drawing room, yellow daisies in the hall, white daisies in the library and pink sweetpeas in the dining room. The table was adorned with a plateau of pink and white sweetpeas and silver compotes held cakes embossed in pink sweetpeas and heart-shaped bonbons of pink and white. The silver candelabra were shaded in pink, and the ices carried out the color scheme. Misses Nellie and Ida Hightower presided over a prettily appointed tea table.

An orchestra played during the afternoon and 125 guests were entertained. Mrs. Hightower and Mrs. Bohannon both wore lacey lingerie gowns. Mrs. Charles A. Sisson and Mrs. W. S. Elkin assisted in entertaining.

For Miss Martha Francis.

Miss Martha Francis, a bride-elect of June, was the honor guest at a luncheon given Thursday by Mrs. Dan Lyle. Dorothy Perkins roses and hollyhocks formed the decorations throughout the house, and covers were laid for eight at a table, carrying out a color scheme of pink and white. A large plateau of pink sweetpeas was surrounded by crystal vases of the same flowers, and each place was marked by a corsage bouquet of pink sweetpeas. The place cards bore hand-painted pink sweetpeas, and the hostess wore pink linen.

Guests included Misses Martha Francis, Lillian Logan, Anna Lyle, Frances Connally, Mrs. Bertram Norris and Mrs. William Schroder.

Miss Francis was lovely in a French model of white crepe, embroidered in graduated polka dots of American Beauty roses, the coat effect of white crepe being caught in front with a large black bow. A girdle of black satin finished the costume and her hat was adorned with white wings.

Dinner for Miss Francis.

Mr. and Mrs. Mitchell King will entertain at dinner on the evening of June 14 for Miss Martha Francis and Mr. Claude Douthit, whose wedding will take place the latter part of June.

Miss Hay Hostess.

Miss Minnie Lee Hay entertained Thursday afternoon at the first of a series of auction bridge parties at her home on Spring Street. A large bowl of yellow lilies graced the tea table and daisies were used in decorating the rooms where the tables were arranged. The prize for top score was a Dresden powder box. Miss Hay wore a dainty lingerie frock of white embroidered mull, finished by a girdle of pink brocade satin. The guests were Misses Margaret Beck, Bertha Wright, Louise Collier, Mrs. Roy Wynne, Mrs. R. N. Bissell, Mrs. Karl Brittain, and Mrs. J. Fletcher Heard.

Battey-Waldrick.

Miss Belle O'Driscoll Battey, daughter of Mr. and Mrs. Frank C. Battey, of Savannah, was married Wednesday evening at Christ Church to Lieutenant Meade Waldrick, of the United States army. The marriage was a beautiful event. Nine lovely bridesmaids attended the bride and a large circle of friends were entertained at a reception at the home of the bride's parents after the ceremony. Lieutenant Waldrick took his bride to his present station at Fort Totten, N. Y., where they will be for several months, leaving that post for a four-year commission at West Point.

For Miss Marie Wright.

Miss Marie Wright, a bride-elect of June, was tendered a miscellaneous shower Thursday afternoon by Miss Julia Stokes. Daisies and ferns formed the decorations, and the score cards were hand-painted in wedding bells and orange blossoms. The gifts brought by the guests were delivered by "parcel post." Twelve close friends were entertained.

Girls' Club to Meet.

The Girls' Club of Inman Park will hold its monthly meeting Friday afternoon at 3:30 at Mrs. S. C. Dobbs' residence in Druid Hills.

Phi Mu Association.

The Phi Mu Alumnae Association meets Friday at 4 o'clock at the University Club. This will be the last meeting until fall, and as delegates will be elected to the national convention, which meets at Niagara Falls August 5 to 8, all members are asked to be present.

Students' Recital.

The piano pupils of Mrs. Herbert H. Mattingly will give a recital at Cleveland-Manning Concert Hall Saturday evening at 8:15 o'clock.

The following program will be given:

Spanish Dance, op. 12, No. 3, Moszkowski—Miss Josibel Christopher, first piano; Miss Virginia Raley, second piano.

(a) "Rock-a-bye-Baby," (b) "Dance Lightly," (c) "Sleep Song," Jessie Gaynor—Miss Lillian Dixon.

"The Contented Bird," Rowe; "A Tone Poem," Cramm—Miss Pointer Donaldson.

(a) "A Goblin," (b) "The Forest Sprites," (c) "The Coquette," Jessie Gaynor—Miss Margaret Brady.

"Dance of the Clowns," Ellenberg—Miss Clara May George.

"A June Rose," Cadman—Miss Virginia Clarke.

"Dance of the Fireflies," Steere—Miss Jane Reiley.

"The First Violet," Behr—Master Murray Dixon.

Second Valse, Godard—Miss Virginia Raley, first piano; Miss Mary Bennett, second piano.

Scherzo, Schubert—Miss Margaret Reiley.

"Rondo d'Amour," Niccolo von Westerhout—Miss Mary Lee Wilhelm.

Valse Arabesque, Theodore Lack—Miss Mildred Thomas.

"La Scintilla," Julie Rive King—Miss Ruth Herrington.

Quartet, "Vedrai e Arino," Mozart—Misses Christopher, Wilhelm, Thomas and Margaret Reiley.

Mazurka, Godard—Miss Elizabeth Robinson.

Isolee (reverie for the left hand), Henri Ravina—Miss Margery Clegg.

Valse de Concert, Wieniawski—Miss Anne Will McCall.

Douex Alouettes, Leschetizky—Miss Charlotte Fogg.

"Rustle of Spring," Sinding—Miss Josibel Christopher.

Quartet, Rondo Brilliante, Fowler—Misses Fogg, Herrington, Clegg and Robinson.

Awarding of medals in piano.

Pope-Griffies.

Wednesday afternoon Miss Pearl Pope, of Oxford, and Mr. J. A. Griffies, of Carrollton, were married at the home of the bride's father. After the ceremony Mr. and Mrs. Griffies left for an extensive wedding journey.

Likes Children Better Than Dogs

Mrs. Whitman Now Very Domestic

She Sells Her $100,000 Pets

Mrs. Malcolm D. Whitman and two of the dogs.



Jennie Crocker Has Given Up Her Kennel to Care for Step-Children.

BOSTON, June 5.—A $100,000 kennel of prize dogs is worth nothing at all, if one can have two real flesh and blood children. This is the decision of Mrs. Malcolm Whitman, the California girl who was Jennie Adeline Crocker before she married the Brookline man. Mrs. Whitman is worth $10,000,000 and before her marriage her kennel of dogs was the delight of her life. They were valued at $100,000, and she spent hours with them every day. Wherever she went three or four blooded dogs followed her.

Mr. Whitman had two children by his former wife. Malcolm, the boy, is four years old. His sister, Jeannetta, is five.

It was not long after the wedding before the two babies were calling Mrs. Whitman "Mother," and running to her with their little bruises and scratches to be kissed—or their broken toys to be mended.

Mrs. Whitman forgot her dogs in the delight of serving these little ones—and now she has given away or sold practically every one of the sixty-three animals she prized so highly.

Mr. Whitman, too, has given up one of the joys of the days before he was married. He was a champion tennis player in those days, and spent an hour or two on the courts almost every day. But since his marriage he has given up this sport and is devoting himself to his business and his wife.

Friends of the couple say their marriage has worked a wonderful change in each. They have abandoned the brisk round of social events and go out now only with their intimate friends and for the quieter enjoyments that now appeal to them.

Society Notes

Martin-Sears.

Mr. and Mrs. John W. Walker announce the marriage of their sister, Miss Sarah Kennon Martin, to the Rev. Alfred K. Sears on Wednesday morning, June 4, at 10 o'clock, at the home of Mr. and Mrs. Walker, 261 Oak Street. After June 10 the Rev. Mr. and Mrs. Sears will be at home in Winterville, Ga.

Mrs. Brown Entertains.

Mrs. J. Epps Brown entertained 20 guests informally at bridge Thursday afternoon for Mrs. William Gray, of Richmond, Va., Mrs. Fairfax Montague's guest, and Mrs. John Brown, formerly of Richmond, who has recently come to Atlanta to live. Garden flowers formed the decorations, and the prizes included a set of wine glasses, casseroles and a serving platter.

Lawn Fete.

The Peachtree Street residence of Dr. and Mrs. George H. Noble will be the scene of a lawn fete Friday afternoon, givn by members of St. Mary's Guild of St. Philip's Cathedral. The hours are from 4 to 9, and there will be fortune-telling, a grab bag, candy sale, etc.

Varnell-Fitch.

The wedding of Miss Eula Varnell and Mr. James Briggs Fitch was quietly solemnized Wednesday at high noon at the residence of the bride's parents, Mr. and Mrs. John Wilson Varnell, the Rev. A. T. Spalding officiating.

Mrs. John David Askew, the bride's sister, was matron of honor, Mr. William Phinney was best man and little Laura and John Askew held streamers of white tulle and ribbons, through which the bridal party passed to an altar of greenery, flanked with vases of white lilies.

The bride wore white crepe meteor with garniture of point lace. Her long tulle veil was caught with a heart of pearls and diamonds, the gift of the bridegroom. The bridal bouquet was of bride roses and valley lilies.

A wedding breakfast followed the ceremony, the bride and bridegroom leaving later for Virginia. On their return they will be at home at the Georgian Terrace.

Woman's Guild to Meet.

The Woman's Guild of St. Luke's Church will hold their last meeting of the summer on Friday, June 6, at 11 o'clock in the infant classroom. Officers will be elected and other important business transacted.

For Miss VanEpps.

Miss Helen Muse will entertain at luncheon Saturday for Miss Minnie VanEpps, whose wedding will take place June 12. Only a few of Miss VanEpps' close friends will be present.

Miss Ribble Hostess.

Miss Virginia Ribble entertained the members of her bridge club Thursday morning at her home on Myrtle Street. Daisies and growing plants decorated the lovely home and silk hose were given as prizes.

The guests were Misses Gladys Catchings, Ruth Tanner, Maury Lee Cowles, Caro Sharpe, Elizabeth Parks, Bernice Schuessler, Lucy Stockard, Rosa Belle Chapman, Jennie Lou Lindsey, Olive Shropshire and her guest, Camilla Callaway, of Madison, and Mrs. Everett Giffen.

DR. STOCKS REGAINS PERFECT HEALTH.

After Long Vacation Returns to City This Week and Resumes Practice June 9th.

To My Former Friends and Patrons: I beg to announce that I will resume my practice on June 9. Office on seventh floor Atlanta Trust Building, 140 Peachtree St. Bell phone Ivy 4292. C. L. Stocks, Dentist.

Special Shoe Values

To-morrow and Saturday

TO 1 P. M.



AT ALLEN'S

Beginning Saturday, June 7th, we close our store at 1 p. m. for three months. As Saturday, by custom, has become one of the best shoe-buying days in Atlanta. We are going to induce you to shop Friday all day and Saturday half a day, instead of waiting until after 1 p. m. To-morrow and Saturday forenoon we are offering as a special leader a smart style each in black satin, tan and dull calf, white canvas or patent leather pumps at..... $2.45

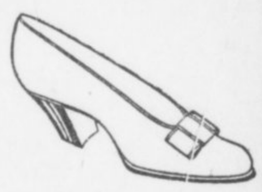

These are regular $3.50, $4.00 and $5.00 values.

J. P. ALLEN & CO.

To-morrow a Great Sale of

Girls' Frocks

Ages 2 to 14 Years

Three Hundred Frocks on Sale at One Price

Our popular Child's-Wear Department, on 2nd floor, continues tomorrow one of the successful Week-End Sales that have obtained throughout the season. Please observe that the importance of this sale is not dependent upon *mere* littleness of price, but coupled with *good values, good style* and *good quality*

Play Dresses
2 to 6 Years
At 98c Each

Of ginghams, madras, linenes. Serviceable, dainty little frocks. Some are trimmed with embroideries, others trimmed with bands of contrasting materials, in light, dark or medium shades.

TO-MORROW
Children's Day Dresses
At 98c Each
Girls' Dresses 2 to 14 Years
At KEELY'S

Vacation Dresses
6 to 14 Years
At 98c Each

Ginghams, percales, striped madras, and a few linenes. Some are trimmed in bands of embroidery, some are tailored effects, finished with bands of contrasting materials and buttons.

Lingerie Dresses
2 to 6 Years

Dainty frocks of white lawns. Trimmings are of lace and embroidery. Other styles in pink and blue stripe dimity, trimmed in white lawn bands. All in the new long-waisted effects.

Dainty Frocks
6 to 14 Years

Of sheer white lawn. Some are trimmed with embroideries, others with dainty tucks and lace. Included in this assortment are a few pink and blue lawns. Lace or embroidery trimmed.

All Children's Hats at Clearance Prices

Keely Company





At Allen's Friday and Saturday

A Specially Arranged Sale of 300 Beautiful Summer Dresses $6.95

$10.00, $12.50 and $15.00 Values

They arrived opportunely—and they're a most fascinating assortment of thin voile dresses for mid-summer comfort and airy daintiness—300 of them.

We bought opportunely—with regard to price and choice selections. We offer them opportunely—with a selling price that induces and a showing that is convincing There is such a variety in styles and colors that one will find her only trouble in deciding which.

Voile, fine and sheer, pink and white stripes, black and white, dark and light blue, combined with white or solid colors; and figured voiles of attractive, quaint, old-fashioned "sprig muslin" designs.

Lace, net and buttons, velvet ribbons and silk girdles form a chic finish, creating a great diversity of effects. Skirts are plain or slightly draped, peplums and tunics prevail, and good style clings to all.

This is one of many

Allen Dress Opportunities

offered you through each season.

We promise you a surprise in the real value you will find in these ready-to-wear summer dresses at

Women's Sizes 34 to 44 $6.95 Misses' Sizes 14 to 18

J. P. Allen & Co.

51 and 53 Whitehall St.

Store Closes Saturday Afternoon at One o'Clock

THE GEORGIAN'S MAGAZINE PAGE

Little Bobbie's Pa

By WILLIAM F. KIRK.

WE went visiting yesterday evening to a house ware thay have a perfect baby. Pa dident want to go, beekaus he was afrade the baby's mother wud be all the time talking about the perfect child, but Ma coaxed him & me to go with her, as the peepul was old frends of hers back hoam & had jest moved here.

Wen I first saw the husband & wife I sed to myself what a hansum father & mother. I bet the baby is a peech. But wen I saw the littel feller I was su-prised, he was the hoamliest kid I evver saw.

He was a yeer oald & very big for his age & he was bilt strong & fine like a prize fiter, but his ears was too big & he had a long strate noase that looked like a exclamation point & his mouth was strate acrost his face & he had littel gray eyes like a pig.

Oh the deer littel thing, sed Ma, he looks jest like his father, doant you think so yureself, Mister Walsh?

A Little Dubious.

Mister Walsh sed Yes, but he swallowed kind of hard wen he sed it. Fine baby, sed Pa, bilt from the ground up, isent he? But I think he looks moar like his mother, sed Pa. Doant you think so yureself, Missus Walsh? Yes, sed Missus Walsh; sum of the nabors sed so. But I notised she looked jest as doubtful as the baby's father about the baby looking like them.

I doant think he looks like eether one of you, I sed. You are one of the finest looking cuppels which I have ever met & the baby has got a face like a comic picter, I sed. It is all I can do to keep from laffing wen I look at him, I toald Mister & Missus Walsh.

What is the naim of the deer littel thing? sed Ma, kind of quick. I cud see that Ma dident want me to talk any moar & I reelized that insted of maiking the baby's pa & ma feel happy I had made them mad, so I went oaver & sat down in a corner. I think a feller is wise wen he has made a bad play to keep still for awhile insted of trying to explain it & maik things worse.

Why, sed Missus Walsh, to tell you the truth we havent given the littel deer a naim at all yet. I know that we shud have naimed him long ago, but I am sure that he is going to do such grate things in this wurld that my husband & I cant maik up our minds what to call him. I wuddent like to naim him Willyum or Bobbie or any silly naim like that.

That made me kind of mad & I was going to say that they ought to call the baby "What Is It?" like that freak Mister Barnum used to have, but I knew better than to be impolite.

We were thinking that we wud call him Xerxes, sed Missus Walsh. I thot Xerxes was such a noabel sounding naim, &, of course, you remember the grate Pershun general that led neerly a milyun soljers aggenst Greece.

Another Suggestion.

Yes, I remember, sed Pa, & the Greeks dident do a thing to Xerxes, did they? Oh, no. If I was you I wuddent call yure baby after a false alarm, Pa sed. Why doant you call him Alexander the Great?

Maybe we will, sed Mister & Missus Walsh. What do you want to be called, baby treashur darling?

Then the freak baby opened his mouth & sed "Ba Ba," jest as plain. I hoap they doant naim that monkey face Bobbie.

Where to Find It.

"Never mind," said the cheerful idiot to a friend who was down on his luck. "Remember there's always one place where you can find money and sympathy."

"Where?" said the friend, brightening up.

"In the dictionary," replied the C. I. as he moved off.

THE TRIPLE TIE

A Story for Baseball Fans That Will Interest Every Lover of the National Game

SYNOPSIS.

Gordon Kelly, a young man from the mountains, who says that he never played on any baseball club and that he has never seen a game in his life, induces Manager Bill Smith, of the Atlanta club, to give him a try-out. At batting and fielding practice he creates a sensation. The Atlanta Georgian prints a whole page of snapshots of him and his fame spreads throughout the country.

In the meantime he has become very friendly with Mildred Deery, daughter of Galen Deery, a wealthy timber speculator. Forrest Caln, an admirer of Mildred, becomes jealous of Gordon and attempts to play him a trick and gets soundly thrashed. Gordon owns a large tract of land in the mountains, between two tracts owned by Mr. Deery and Caln, who need Gordon's property to carry out a land scheme.

The Boston Nationals and other big league clubs stop at Atlanta for exhibition games on their way North and Gordon Kelly becomes the baseball sensation of the hour. Scouts who come to see him work try to get him away from the Atlanta club, and then send wild telegrams to their owners, imploring them to come to Atlanta by the first train and do their own bidding. Nearly all the big league magnates come, and President Callaway, of the Atlanta club, announces that, while disposed to reject all offers, his club felt the necessity of living up to the obligations of organized baseball and would sell Gordon Kelly's release to the best advantage of the stockholders of the club.

Now go on with the story.

By A. H. C. MITCHELL.

Copyright, 1913, by International News Service.

TO-DAY'S INSTALLMENT.

But there were three men who were not through bidding, by any means. They were Comiskey of Chicago, the "Old Roman," who had made a fortune in baseball; McAleer of Boston, President of the champion Red Sox, and Farrell of New York, who had not made a fortune in baseball, but who was as game a man as ever lived. All three declared that as far as they were concerned, "the sky was the limit" when it came to bidding for Gordon Kelly.

"That being the case," declared Johnson, "you three men go into the next room and fight it out. All three clubs can't have the one player. I know you all well enough to know that none of you would stop bidding against each other. Go and settle the matter between you and then come back and let me know your decision."

The three men, Comiskey, McAleer and Farrell, retired. No one ever knew what transpired in the room to which they went. Whether they cut the cards, matched coins, shook dice or played a hand of pinochle for Gordon Kelly, has never been learned, but they were back in five minutes and whispered to Johnson, who nodded.

In the meantime the National League magnates had opened negotiations with President Callway, who smilingly sat in his chair at the head of the table and received the offer of the club presidents. There was no diplomacy, or finesse or secret negotiations. Everything had to be open and above board, like a public auction. The big league moguls had come to Atlanta to get Gordon Kelly. It is true each magnate, when he started, thought he would have a clear field all to himself. He did not suspect that rival club owners were also hurrying to the Southern city for the same purpose. Meeting each other in Atlanta and, in a way, forcing the Atlanta club to dispose of Gordon Kelly, there was nothing left for them to do but bid for the player openly. As for the directors of the Atlanta club, they, having promised to sell the player's release, it was simply their duty to obtain the best price they could for him. It was the most extraordinary thing that had ever happened in the purchase of a ball player.

Unlike an auctioneer who works himself red in the face trying to squeeze the last cent out of his audience, President Callaway simply had to sit back in his seat and allow the visiting magnates to settle the question among themselves. With $25,000 as a basis to start from, the bids quickly rose to $35,000, at which figure all the National League clubs except New York, Pittsburg and Cincinnati declared themselves out of it. At this point President Johnson and other American League magnates joined the others at the long table.

Soon Pittsburg raised its bid to $40,000. New York said $41,000. Cincinnati said $42,000. There was a long pause. President Callaway continued to smile. President Johnson, of the American League, arose to his feet.

"President Callaway," he said, "I am authorized to offer the Atlanta Ball Club $50,000 for Player Gordon Kelly."

There was a gasp of astonishment from every one present. For more than a minute no one spake. Johnson remained standing. Finally Hermann of Cincinati said:

"That figure is beyond my limit. The Cincinnati club withdraws all its offers."

"The New York club does the same," said President Hempstead of that club.

"The Pittsburg club also retires from the arena," declared Dreyfuss.

There was another long silence, broken at last by Callaway.

"May I ask, Mr. Johnson, what club makes this offer of $50,000.

"That will be disclosed as soon as the offer is accepted—if it is accepted," replied the president of the American League.

Callaway looked at his fellow directors, Ryan and Nunnally, who nodded. Thereupon Callaway said:

"Mr. Johnson, the Atlanta club accepts your offer of $50,000 for Gordon Kelly."

"Gentlemen," said Johnson, impressively, "the club which has secured the services of Player Gordon Kelly is the Boston club of the American League—the Red Sox, champions of the world."

Hearty applause followed this announcement. Two reporters hastily arose from the table and hurried away to the telephone booths downstairs. Ten minutes later "Extras" were on the streets of Atlanta and newsboys were yelling: "Red Sox buy Gordon Kelly for $50,000."

Atlanta is a "dry town," but the baseball magnates seated at the long table in the Capital City Club raised their glasses to their lips and drank a toast in champagne to the success of the Boston American League club. And while they drank Gordon Kelly was peacefully sleeping in his bed.

CHAPTER XVII.

MILDRED DEERY was at luncheon with her mother at home the next day, when a maid summoned her to the telephone.

"Oh, Mildred," said the voice, "this is Blanche Oldring. My brother Jack has just telephoned for me to get you and Ruth Parsons and he will get two of his friends and we must all go out to Ponce DeLeon Park this afternoon to see a ball game. He has a box. He says everybody will be there, as it is the last appearance here of that ball player everybody is so crazy about. You must go with us. Don't say you have something else on."

Mildred Going to Game.

"Thank you ever so much, Blanche," replied Mildred. "I would dearly love to go. But I didn't know everybody was crazy over a ball player. What's him name?"

"I can't remember, honey. It's Murphy or Casey, or something like that. Jack is talking about him all the time. He was all upset at breakfast this morning because he has been sold for fifty dollars or something."

"Jack sold for fifty dollars!" exclaimed Mildred.

"No, you goosie; not Jack, but this ball player—Murphy, or Casey, or whatever his name is. Don't you understand?"

"No, dear, I don't. But you can tell me all about it later. What time shall I be ready?"

"Be ready at half-post two. We will call for you with the car.

But Mildred learned nothing of the ball player that had been "sold for fifty dollars" on the way out to the ball grounds. An animated discussion over the subject of millinery engaged the attention of the three young women in the automobile, thereby precluding the possibility of baseball wedging itself in. Jack Oldring was disgusted.

"Why don't you girls stop talking about the lids you have ordered and talk about something we can all talk about. We're going out to see a ball game and not to see a lot of women's hats," he exclaimed.

His sister gave him a scornful look which squelched him completely and immediately resumed the conversation with her two girl friends.

The street cars were loaded to the guards and it seemed as if every automobile in Atlanta was on its way to the ball park. There was a jam at the entrance and the automobiles had to crawl at the pace of a Philadelphia snail before they could discharge their passengers. Long lines of humanity stretched from the ticket sellers' windows. Street fakirs with souvenirs of all sorts and descriptions moved here, there and everywhere in the crowds, seeking whom they might financially devour. Newsboys shrilly yelled the batting order. Peanut vendors did a land office business. In short the familiar scenes were enacted over again at Ponce DeLeon Park this day.



"Oh, here he comes now. His name is Gordon Kelly."

Grand Stand Packed.

Inside the grounds those who had not provided themselves with reserved seats fared badly. The grandstand was packed half an hour before the game was scheduled to begin. The bleachers were jammed. Ropes were stretched in the outfield, and behind these the late-comers had to find a place to stand.

And all this crowding and pushing and jostling to see Gordon Kelly play his last game on the Atlanta grounds!

Pulled along by her escorts, Mildred Deery and her two girl friends managed to squeeze through the crush at the entrance, and once clear of it had no trouble in finding their way to the box, which was in the row of boxes extending along the front of the grandstand and on a level with the ground.

Once seated in the box, Mildred had a chance to glance around and size up the assembled multitude. In the adjoining boxes she recognized many of her friends. It seemed as if Atlanta society was present en masse. She marveled at the vast crowds and at the scenes of animation she saw all about her. The players were out on the field practicing, but she gave them only a passing glance.

"Why, I had no idea the games at Ponce DeLeon Park were anything like this," she exclaimed. "Everybody seems to be so excited. Tell me, Jack, is it like this every day?"

"Lord, no," replied Jack Oldring. "This is a special occasion. This is the last appearance of the 'Fifty Thousand Dollar Beauty.'"

"The Fifty Thousand Dollar Beauty," repeated Mildred; "what is that?"

"That's the man the Atlanta club has sold for $50,000. He's the greatest ball player in the world. This is his last game here. He's going to play in Boston after this."

"It must be the man Blanche said they sold for $50. But do they sell men in baseball?"

"Sure, they do; that's part of the game. But what's the matter with you, Mildred? Don't you read the papers? Everybody in Atlanta has just gone wild over this fellow."

She Sees Gordon.

Mildred ignored the question.

"Where is he?" she asked, looking out on the diamond at the players. "Point him out to me. What is his name?"

Jack searched among the players, but couldn't find his man.

"I can't seem to see him," he said. "I guess he's still in the clubhouse, afraid to face this big crowd. Oh, here he comes, now. See that big, tall, fine-looking fellow just coming through the runway under the grandstand? That's him. His name is Gordon Kelly."

Mildred was leaning out over the railing of the box and looking in the direction indicated by Jack. The instant her eyes fell on the figure of Gordon Kelly she gave a little gasp of astonishment and the blood rushed to her face, painting it crimson. She dropped back in her chair and covered her face with her gloved hands. Her action, however, escaped the attention of her friends, for at that instant a wild and tumultuous yell broke from the throats of the assembled multitude in one long, triumphant tribute to the hero of the hour.

Gordon Kelly looked pale and serious as he walked swiftly from the runway to the players' bench. Every step was a continuous ovation. He lifted his cap once in acknowledgement of the deafening cheers and sat down on the bench, where he tried to lose himself among the other players. The players of the visiting team strolled over, one by one, to shake his hand and offer congratulations, for Gordon by his modest bearing and great good nature had made himself popular with all the ball players. He had to stand for a lot of good-natured banter, however.

"I suppose you'll run Speaker and Cobb and Jackson and those fellows out of the business," remarked Callahan, the center gielder of the visiting team.

A Bit of Chaffing.

"Quit your kidding, Cal," spoke up Long Tom Morrissey, who was seated next Gordon Kelly on the bench. "I'll tell you what I'll do," he added. "I'll bet you enough chewing tobacco to last you all winter that this kid bats for better than .350 in the big league."

"You're on," laughed Callahan. "And believe me, Gordon, I hope I lose the bet."

"If you do I'll pay it, Cal," said Gordon. As Callahan moved off Gordon turned to Morrissey and said:

"Tell me something, Tom; are all the players up in the big league as good fellows as they are here in the Southern League?"

"Ball players nowadays are a fine lot of men, Gordon," replied the veteran. "Nearly all of them are good fellows. You will find a bad egg now and then, the same as in any other walk of life, but take 'em by and large, and you couldn't ask for better companions."

"Well, baseball has certainly been good to me, Tom, I hardly know what to make of all this fuss they are raising over me. They are overdoing it, Tom. I'm not worth it, or anywhere near it."

"Yes, you are, kid," returned Long Tom. "I've seen 'em all in my time, my boy, and you're the greatest ball player that ever wore a spiked shoe."

"That's mighty good of you, Tom."

"And don't worry about the public, kid. Take all you can get. Get it while the getting is good. Go on out there now and I'll bat you a few."

The cheering was renewed when Gordon Kelly trotted to the outfield, where for fifteen minutes he got under the long flies batted to him by his friend, Long Tom Morrissey.

Made Her Happy.

Before the first long outburst of applause that greeted the appearance of Gordon Kelly had ceased, Mildred Deery had recovered her composure, at least as far as outward appearances were concerned. Inwardly, however, her emotions were all a-flutter. It was not the shock of the discovery that he was a ball player that had caused the perturbation within her; it was rather the shock of discovery that this man, in whom she was so much interested, was the central figure in this great gathering of people. This tremendous demonstration was all for him. He must be a wonderful man in his profession, she thought. She was filled with the rapture of it all, and she told herself that he was the same Gordon Kelly to her whether he was a ball player, a hod carrier or a banker. She suddenly realized something that had never entered her mind before and somehow it made her very happy and contented.

She sighed gently and moved her chair forward in order to get a better view of the bench whereon Gordon Kelly sat. Then, fixing her gaze on the object of her emotion, she followed every movement he made that afternoon, her eyes never leaving him for an instant.

CHAPTER XVIII.

IT was a fine day. A bright sun, combined with a gentle breeze, had dried out the playing field so that not a vestige of the recent rain remained. The opposing team was from Nashville—nick-named the Volunteers, or "Vols" for short, old-time rivals of the Atlantas. The umpires were Messrs. Breitenstein and Kerine. The former called the balls and strikes with strict impartiality and a loud tenor voice. The home team took the field and the game was on.

With Brady in the box, the Vols scored two runs in the opening round, the Atlanta pitcher being somewhat unsteady at the start. Then Bill Smith's team took a crack at the ball. Agler was an easy out at first, but Alperman laced a single to right and Welchonce got a pass to first, putting "Whitey" on second. Bailey was out on a grounder to the first baseman, the runners advancing. This brought Gordon Kelly to bat.

Another wild outburst of applause followed him as he strode to the plate, but before he could take his position the umpire called "Time." An immense floral horseshoe, borne by Whisky and another attendant, was placed on the rubber, while all the players gathered around with bared heads. Then they grouped in a semi-circle, and, with Gordon Kelly and the horseshoe in the center, the photographers got in their deadly work. The floral piece bore a card on which was written: "To Gordon Kelly, from the Fans of Atlanta."

Newsboys' Committee.

Hardly had this ceremony ended when three ragged little boys approached in fear and trembling. They were a committee representing the newsboys of Atlanta. In the hand of one of them was a modest bunch of flowers, to which was attached a card bearing this inscription, crudely printed:

for gordon kely the man
wot sold lots of papers
for us from the newboys.
good luck.

Holding two of the urchins by the hand and with others standing in front of him, Gordon Kelly was photographed again, amid cheers of the throng. The players took their places once more and Kelly stepped to the plate. He let two balls go by and drove the next one between the center and right fielders for three bases, scoring Alperman and Welchonce. The roar that went up from the crowd was like the sound of a mighty waterfall.

Over in the directors' box sat McAleer and Taylor, of the Boston club, the guests of President Callaway. The other big league moguls had departed for home, but the Boston men remained to take Kelly North with them after the game. No more ardent baseball "fan" than Taylor exists. When Kelly scored the two runs with his three-base drive Taylor's yell could easily be distinguished above the din. He turned to McAleer with a broad smile.

"Better not stop payment on that $50,000 check yet a while; eh, Mac?"

"No, it looks like we had picked up a pretty good ball player, but we will need that world's series money to pay for him," replied the Red Sox president.

"Any time you feel like selling him back to us for the same price, just say the word," remarked Director Gus Ryan. "That boy would earn more than $50,000 for the Atlanta club, as an attraction here and on the road."

Perfectly Satisfied.

"We are perfectly satisfied to let the matter stand where it is," replied McAleer. "Gordon Kelly is the highest-priced ball player in the world, but I think the Boston club has struck a bargain, at that."

The Vols were blanked in the second inning, and in their half the Atlantans put three more runs across the plate, driving Pitcher Case from the box, and making the score 5 to 2 in their favor. Neither side got a run across in the third inning. Gordon Kelly drew a pass his next time up, but the side was retired without him scoring.

In the fourth inning the Vols delivered a blow that well-nigh broke Atlanta's back. Three sharp hits, with a base on balls and a couple of infield errors sandwiched in, sent three runs over the plate before you could say Jack Robinson. Brady was yanked from the box by Bill Smith and Price, a left-hander, was sent in to stem the tide. He promptly filled up the bases with free passes and Callahan stepped to the plate. He took a toe hold, breathed in several cubic feet of atmosphere and laid his bat against the ball. The ball shot far out into right field, where there was no ropes, with Welchonce and Gordon Kelly in deadly pursuit. At once the diamond took on the appearance of a Coney Island merry-go-round. Before the ball could be retrieved everybody had scored and when things settled down the bases looked as deserted as last year's birds' nests.

This made the score 9 to 5 in favor of the Vols, and the end was not yet. Perry, the next batter, put up a high pop fly between Agler and Alperman. Either could have got it, but they didn't. Neither did they throw out cautionary signals or use the customary frantic howls with which the average fielder announces to all whom it may concern that he is about to catch a ball. The result was the two men came together in a crash and the ball landed safely on the ground. There was only one out at the time, and the vast crowd began to hoot and yell in derision and cry, "Take him out!"

Kelly's Great Play.

Bill Smith did take Price out and Musser went to the pitcher's box to stem the tide, if possible. Schwartz, the next Vol up, landed on the first ball pitched and sent it soaring over Gordon Kelly's head—that is, it would have gone over his head if he had stood still. But with the crack of the bat Kelly turned and ran in the direction the ball was going. It looked as if he could not possibly get to it. Perry evidently thought so, for he started around the bases and was past third and on his way home when Kelly stuck up his gloved hand while still on the dead run and speared the ball. Then, stopping suddenly, he turned and shot the ball to first base, completing a double play and retiring the side. The cheers that followed this remarkable piece of fielding made their forerunners seem like a little hoarse whisper.

To be Continued To-morrow.

$250 in Prizes for Best Solution of "The Triple Tie"

YOU read the first fifteen installments of the great baseball mystery story of "The Triple Tie" and now you have a fair idea of the simplicity of the offer The Georgian makes—how you may win $100 by working out the solution of the mystery as nearly as its author, A. H. C. Mitchell, has done as you can.

Mr. Mitchell has written the last chapter, but his copy is sealed up in a vault at the American National Bank. When all but this final chapter has been printed, The Georgian readers will be asked to submit to three competent judges, none of them connected with this newspaper, their version of what the grand denouement should be.

To the person who most closely approximates Mr. Mitchell's final chapter $100 will be awarded. Other prizes, making the total prize list $250, also will be distributed.

Here is the list of the awards:

No. 1	$100
No. 2	$50
No. 3	$25
No. 4	$15
Nos. 5 to 16, each	5

Read the sixteenth installmentof the great mystery story and you will not need to be urged to read the succeeding chapters. The story will grip you. As you read, try to follow the author's channel of thought and when the time comes for you to sit down and write that final chapter, be ready to win one of the big cash prizes in The Georgian's great offer.

Advice to the Lovelorn

By BEATRICE FAIRFAX.

PERHAPS SHE HAS REASONS.

DEAR MISS FAIRFAX:
I am 18 and in love with a girl as old as I. I asked her to keep company with me and she accepted. She went out with me six times, and now she has not kept company with me for two weeks. She is always friendly to me. HARRY.

Ask for an explanation. Perhaps she realizes that a boy of 18 is too young to be taken seriously. If this is the case, the time is not far distant when you will agree that she is right.

DO NOTHING.

DEAR MISS FAIRFAX:
I am 16 and in love with a man two years my senior. He comes to the house whenever he feels like it. When I see him at a dance or basket ball game he doesn't even ask me for a dance or take me home. What shall I do to win his love? VIRGINIA.

You are care free; you will be so no longer after you have won the love of a man. Let all such heavily burdened joys wait five years.

DON'T WRITE AGAIN.

DEAR MISS FAIRFAX:
I am 17 and love a man of 21. His best friend spoke disrespectfully to him of me and disrespectfully to me of him. He believes this friend, and though I have written to him denying the charges made against me, he refuses to believe me. BRIGHT EYES.

He has no faith in you, and love without faith is such a frail structure it never lasts. Don't write again. You are only 17, and can well afford to wait a few years.

THIS WILL NOT SUFFICE.

DEAR MISS FAIRFAX:
What do you think of a young man who has just reached the age when a girl would be the most agreeable companion, and, although flattered by many such, turns a cold shoulder to them, and in spite of disagreements my love grows stronger every day? A. S.

The right girl will appear some day to open his eyes to the difference between friendship and love.

Those Who Gave.

A birthday gift was given to a wife by her husband and three children. The youngest, a little 10-year-old, was appointed to make the speech of presentation. She did it after much preparation for the occasion, and this was the form it took:

"Dear mamma, this gift is presented to you by your three children and one husband."

WOMAN IN TERRIBLE STATE

Finds Help in Lydia E. Pinkham's Vegetable Compound.

Bellevue, Ohio.—"I was in a terrible state before I took Lydia E. Pinkham's Vegetable Compound. My back ached until I thought it would break. I had pains all over me, nervous feelings and periodic troubles. I was very weak and run down and was losing hope of ever being well and strong. After taking Lydia E. Pinkham's Vegetable Compound I improved rapidly and to-day am a well woman. I can not tell you how happy I feel and I can not say too much for your Compound. Would not be without it in the house if it cost three times the amount."—Mrs. Charles Chapman, R. F. D. No. 7, Bellevue, Ohio.



Because your case is a difficult one, doctors having done you no good, do not continue to suffer without giving Lydia E. Pinkham's Vegetable Compound a trial. It surely has remedied many cases of female ills, such as inflammation, ulceration, displacements, tumors, irregularities, periodic pains, backache, and it may be exactly what you need.

The Pinkham record is a proud and peerless one. It is a record of constant victory over the obstinate ills of woman—ills that deal out despair. It is an established fact that Lydia E. Pinkham's Vegetable Compound has restored health to thousands of such suffering women. Why don't you try it if you need such a medicine?

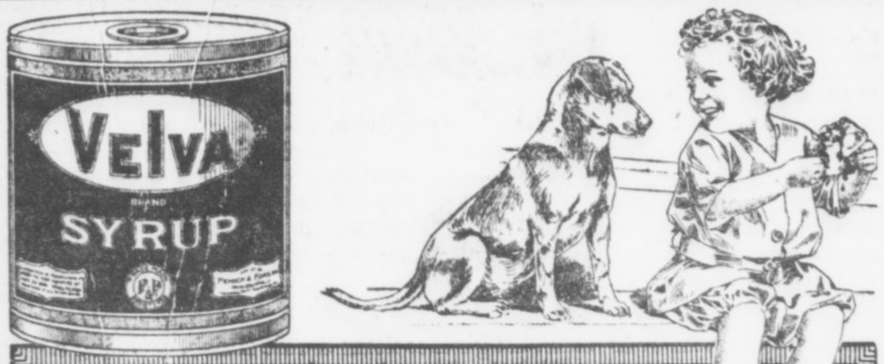

Give the Kiddies Lots of Sweets

That old notion of sweets disagreeing with children is all wrong. The best and biggest physicians say, "Eat sweets, your body needs them." They say that when your palate craves candy, *satisfy* the desire, because some hungry tissue requires it—but you ought to make the candy you give the kiddies yourself, and you ought to make it with

VELVA

in the red can, because it's the very best syrup for candy-making that your money can buy. It gives a real tang to candy that you *can't* get with *any* other syrup—and the very first can of Velva you use will prove that what we say about it is so. It's just *fine* for cakes, too, and other baking. Yes, buy Velva in the clean, sanitary can. Buy it often and give the kiddies sweets. You can get Velva in the green cans, too, at your grocer's if you prefer it.

Divinity Fudge

Part 1.—3-4 cup Red Velva Syrup, 1 oz. chocolate, 1-2 cup water, 3 cups sugar, 1 teaspoonful almond extract.

Part 2.—1 cup sugar, 1-2 cup water, whites of 3 eggs, 1 cup chopped nut meats, 1 teaspoonful vanilla extract.

Boil part one until a little hardens in cold water. Boil part two (without egg whites, nuts and extract) until it forms a soft ball when tried in cold water; remove from stove, pour gradually into stiffly beaten whites of eggs, beating all the time. Then beat it into part one. Now beat the mixture for 20 minutes, add nuts and vanilla extract and pour into buttered tins or plates. Cool and cut in squares. The chocolate may be omitted.

Send for the book of Velva Recipes. No charge.

PENICK & FORD, Ltd. New Orleans, La.

Remove at Once Your Disfiguring

Superfluous Hair

From the Face, Neck or Arms

With El Rado

The Guaranteed Liquid Hair Remover

It Acts Instantly wherever Applied

Leaving the skin smooth and clear.

Price $1.00 at Jacobs' Ten Stores.

Booklet of valuable information free on request.

PILGRIM MFG. CO., 37 E. 28th St., N. Y.

ATLANTIC BEACH HOTEL

Open for the season of 1913 on Saturday, May 31, under the management of Mr. Henry M. Stanford, manager of the Tampa Bay Hotel.

Splendid service on the American and European plans by the finest staff of stewards, chefs and attendants in the United States.

The following rates will be in force:

AMERICAN PLAN

One person in a room, $21 a week and upward.
Two persons in one room, $35 a week and upward.

EUROPEAN PLAN

One dollar a day and upward, without private bath.
Two dollars a day and upward, with bath.
A special week-end rate of Five Dollars, including dinner Saturday evening and breakfast Monday morning.
Special sea food dinner served every day. One Dollar.

The Atlantic Beach is without an equal as a resort hotel. Located on the finest beach in the world, with splendid facilities for surf bathing and automobiling. Table service unsurpassed and unattempted before. Rooms delightful and comfortable. Cooling breezes. Good train service to Jacksonville, where close connections are made from every point in the South.

Make your reservations now.

ATLANTIC BEACH HOTEL

Address Dept. M. Atlantic Beach, Florida

THE GEORGIAN'S MAGAZINE PAGE

THEIR MARRIED LIFE

The Family Above Lets the Water Overflow

By MABEL HERBERT URNER.

"HELLO! What's that?" Warren was gazing up at the library ceiling with a puzzled frown.

"What, dear?"

"That spot up there—I've never noticed it before. Has it always been there?"

Helen, absorbed in the last number of the "Home Monthly," murmured an abstract, "I don't know, dear."

A moment later Warren jumped up with a sharp—

"I thought so! That's getting bigger. Somebody's upstairs letting a tub run over."

The next moment he was at the phone.

"See here, there's a leak in our ceiling. Ring up those people over us, the Sanfords, and find out what's the matter—— What's that?—— They've gone out?—— Well, get the superintendent up there. Tell him they've let the water overflow, and it's coming down through our ceiling. Now, you get him up there quick."

Warren hung up the receiver and came back to stand under the spot and look at it more closely.

"I don't believe that's spreading," declared Helen, who had climbed up on a chair. "I'm not sure that it's even—— Oh, yes, it is," as a drop of water formed suddenly in the darkened spot and splashed down almost on her upturned face.

"Some blamed idiot's turned on the water and left it," muttered Warren.

"But, dear, the bath room isn't over this!"

"Why isn't it? Don't you remember the superintendent said they used this as a bed room and they'd put in an extra bath?"

Another drop splashed down now and the wet spot in the white ceiling was plainly spreading.

"Oh, they're calling about it now," exclaimed Helen, as the phone rang.

No Key.

"Hello! What's that?" gruffed Warren. "Well, didn't he leave the pass-key with you? You mean that because the superintendent isn't here nobody can get in there to turn off that water? Well, I'll see about that."

Warren strode out to the elevator and held his finger on the bell. Helen followed him to the door.

"Dear, he's coming now," as the elevator ropes behind the iron gratings began to move. "Don't keep on ringing."

But Warren did not take his finger from the bell until the elevator was there.

"Are you sure nobody's in that apartment?" he demanded of the boy.

"Yes, sir; it's their maid's afternoon off, and Mr. and Mrs. Sanford's gone out to dinner. I can't get no answer to the phone. The superintendent's gone out, too, sir. He never leaves a pass-key, and I've got no way of getting in."

"Well, you take me up there. I'll see about getting in."

For a moment Helen stood uncertainly at the door, then as she heard Warren's voice in the hall above her curiosity dominated and she ran up the steps. Warren was at the door trying some of his own keys.

"No use fooling with these," as he put them back in his pocket. We've got to force this lock." Then, turning to the elevator boy, "You go down and get the fireman or whoever's down there. Tell him to bring a good-sized chisel and a hammer."

"But, Warren, you don't want to take the responsibility of breaking in there!"

"Well, I'm not going to have our place flooded through their infernal carelessness. If people haven't any more sense than to go off and leave water running—they OUGHT to have their apartment broken into! Ah, this is something like it," as the fireman, in his soiled overalls and a handful of tools, got out of the elevator.

"But I ain't got no 'thority to break this door open, sir. It might mean my job."

Breaking In.

"I'll see to that," Warren reassured him. "I'll shoulder any responsibility that goes with this deal. Now, you spring that lock there as quick as you can."

The fireman wedged in the chisel, but the lock was strong and it was several moments before he swung the door open.

Warren rushed in, the elevator boy, the fireman and Helen after him. Before they reached the bath room they found the rugs soaked and the bath room floor was a pool of water. On top of the overflowing tub floated some American Beauty roses.

With a muttered oath, Warren turned off the faucets. Just how much the water had been left running, Helen could not tell, as the plumbing was of the "improved type," the tub being filled from the side.

"Anybody that hasn't any more sense than to put flowers in a tub and go off and leave the water turned on!" stormed Warren. "Here," turning to the fireman, "this water's got to be mopped up or it'll be all down in our place."

"I'll have to have some sort of a cloth to get up with," mumbled the fireman, sullenly unwilling.

"Take these," and Warren jerked from the towel rack some long-fringed, monogrammed towels.

"Oh, dear, wait—wait!" fluttered Helen. "Don't use those—I'll go down and get some old cloths."

"That's all right; you use those towels," ordered Warren. "We've got to get this water up, and get it up pretty blamed quick."

While the fireman was mopping up the water and wringing the towels out in the tub, Helen instinctively glanced around. She had always wondered what this apartment was like, and how it would be furnished.

The Sandfords Return.

Through the open bed room door she caught a glimpse of the library and drawing room beyond. It all showed a lavish expenditure of money, without being in particularly good taste. It was too ornate and too crowded. Helen could not help but think how much better their own apartment looked, and how much less money they had spent on it.

There was a sound of the outer door opening and of voices in the hall.

"Oh, Warren! Warren!" Helen whispered, panic-stricken. "Can that be the Sanfords? Oh, how dreadful for them to catch us in here!"

Warren, who was overseeing the firemen mop up the water, only grunted.

Even when the voices were at the door of the bed room he did not trouble to turn. Then, to Helen's horror, Mr. and Mrs. Sanford entered.

Afterward Helen told herself that in all her life she had never passed through a moment of such anguished embarrassment and awkwardness as when those people confronted her in their bed room. Evidently they had come up on the other elevator and knew nothing of the invasion of their apartment, for Mrs. Sanford gasped and gazed at Helen in petrified amazement, while Mr. Sanford stammered an astonished,

"I—I beg your pardon!"

They had not seen Warren, who had been standing inside the bath-room door, but now he stepped out with a cool:

"You left the water on here and flooded our place. The superintendent was out, and I had the man break in. We've been trying to mop up some of it—but you'd better get up the rest before it soaks through."

Mrs. Sanford was the first to recover herself. She had darted into the bath room, but stepped back quickly as the water soaked through her thin evening slippers. Then she turned to Warren with an icy:

Helen Ashamed.

"This is an unfortunate accident, of course, but I hardly think you were justified in breaking into our apartment."

"Then that's a point, madam, on which we can not agree. I'm of the opinion that we've done you quite a service in not letting your carelessness do more injury than it has. Before you go out, hereafter, I would advise you to turn off the water in your bathtub."

Just how they got out in the hall, Helen hardly knew. Mr. Sanford started to say something—a sort of stammered apology—but Warren had cut him short with a curt:

"Good evening."

In their own apartment Helen threw herself on the couch and hid her burning face in the pillow.

"Oh, it was dreadful!" looking up with her cheeks aflame. "When they came in there and found us like that—I thought I should go through the floor! Oh, I never was so embarrassed!"

"Embarrassed?" snorted Warren. "They're the ones to be embarrassed. The nerve of that woman!"

"And what will she say when she finds all her embroidered towels were used to wipe up that water!"

The shrug of Warren's shoulders expressed his complete indifference.

"But, dear, she may make a complaint about us breaking in the apartment."

"Let her. Iguess we've got one or two kicks coming," looking up at the stained ceiling. "Pretty stiff ones, too. Don't you worry, she's going to be mighty busy keeping still."

A Seaside Story.

Hot, tired and dusty, the excursion party was returning from the seaside holiday trip. Simkins, a little, bald man, seated himself down to read, but being tired, dropped off to sleep.

On the hat rack above was a ferocious crab in a bucket, and when Simkins went to sleep the crab woke up, and, finding things dull in the bucket, started exploring. By careful investigation Mr. Crab reached the edge of the rack, and fell, alighting on Simkins' shoulder, and grabbed the ear of Simkins to steady itself.

All the passengers held their breath and waited for developments, but Simkins only shook his head and said:

"Let go, Sarah! I tell you I have been at the office all the evening."



Maxwell House Blend is Perfection in Coffee

Coffee that from every angle — flavor, aroma, strength, purity and cleanliness, stands second to none.

Ask your grocer for it.

Cheek-Neal Coffee Co., Nashville, Houston, Jacksonville.

CHICHESTER S PILLS



THE DIAMOND BRAND.
Ladies! Ask your Druggist for Chi-ches-ter's Diamond Brand Pills in Red and Gold metallic boxes, sealed with Blue Ribbon. Take no other. Buy of your Druggist. Ask for CHI-CHES-TER'S DIAMOND BRAND PILLS, for 25 years known as Best, Safest, Always Reliable

SOLD BY DRUGGISTS EVERYWHERE



DR. E. G. GRIFFIN'S
GATE CITY DENTAL ROOMS
24½ Whitehall Street
(Over Brown & Allen's)
Gold Crowns $4--Bridge Work $4
All Work Guaranteed
Hours 8-6 Phone M. 1708 Sundays 9-1

"The Golden Age" BY NELL BRINKLEY

Copyright, 1913, International News Service.



Nell Brinkley Says

"THE GOLDEN AGE," when her wakened eyes have seen eighteen Summer skies, the leanness of childhood is softened into firm curves, but childhood's impatient grace is still in her hurrying steps; the wondering Woman looks out of her eyes side by side with a lingering belief in faeries; Love she has not yet known, but there is about her the beating of his scented rainbow wings; her cheeks are child-flesh yet, firm and hard and faintly colored; her lips are babyishly smooth, but she has put her hair up for good and her skirts down to her ankles; the lure of newly found woman ways and the tomboy who sits on the floor on her curled-under feet, meet in her distracting young person. She trails a chiffon gown in a pretty queenliness at the "hop," and climbs a fence the next morning in scorn of a gate; her busy little heart dreams ahead to womanly things and a full life, and yet still yearns to climb a tree. In her all the delectable things of the child, the look, the faith, the freedom, the whole heart, the tireless wonder, mingle with the lovely things of the woman-awakened eyes, the out-held hand for what life has to give, the growing wisdom, the reaching mind—mingle and make for a golden minute in her life! The Oriental, the singer, the dealer in lovely words, would say of her: "She is a tree of rosy blossoms, the tree between its slim, thin-leaved Springtime and its season of rich fruit. She is this, the bloom of the tree, that blows and is gone so soon—the golden age between Spring and Summer. She is entirely sweet." The Golden Age is a breathless, fragile instant when the baby and the woman kiss.

WITHIN THE LAW

A Powerful Story of Adventure, Intrigue and Love

Copyright, 1913, by the H. K. Fly Company. The play "Within the Law" is copyrighted by Mr. Veiller and this novelization of it is published by his permission. The American Play Company is the sole proprietor of the exclusive rights of the representation and performance of "Within the Law" in all languages.

By MARVIN DANA from the Play by BAYARD VEILLER.

TO-DAY'S INSTALLMENT.

At the same moment Garson flashed his torch and the light fell swiftly on young Gilder, bowed to a kneeling posture before the couch, half-throttled by the strength of Chicago Red. Close beside him Mary looked down in wordless despair over this final disaster of the night. There was silence among the men, all of whom, save the captor himself, were gathered near the fireplace.

Garson retired a step farther before he spoke his command, so that, though he held the torch still, he, like the others, was in the shadow. Only Mary was revealed clearly as she bent in alarm toward the man she had married. It was borne in on the forger's consciousness that the face of the woman leaning over the intruder was stronger to hold the prisoner and to prevent any outcry than the might of Chicago Red himself, and so he gave the order.

"Get away, Red."

Let Go His Grip.

The fellow let go his grip obediently enough, though with a trifle of regret, since he gloried in his physical prowess.

Thus freed of that strangling embrace, Dick stumbled blindly to his feet. Then, mechanically, his hand went to the lamp on the table back of the couch. In the same moment Garson snapped his torch to darkness. When, after a little futile searching, Dick finally found the catch and the mellow light streamed forth, he uttered an ejaculation of stark mazement, for his gaze was riveted on the face of the woman he loved.

"Good God!" It was a cry of torture wrung from his soul of souls.

Mary swayed toward him a little, palpitant with fear—fear for herself, for all of them, most of all for him.

"Hush! hush!" she panted warningly. "Oh, Dick, you don't understand."

Dick's hand was at his throat. It was not easy for him to speak yet. He had suffered severely in the process of being throttled, and, too, he was in the clutch of a frightful emotion. To find her, his wife, in this place, in such company—her, the woman whom he loved, whom, in spite of everything, he had honored, the woman to whom he had given his name! Mary here! And thus!

"I understand this," he said brokenly at last. "Whether you ever did it before or not, this time you have broken the law." A sudden inspiration on his own behalf came to him. For his love's sake, he must seize on this opportunity given of fate to him for mastery. He went on with a new vehemence of boldness that became him well.

"You're in my hands now. So are these men as well. Unless you do as I say, Mary, I'll jail every one of them."

Mary's usual quickness was not lacking even now, in this period of extremity. Her retort was given without a particle of hesitation.

She Caught His Arm.

"You can't," she objected with conviction. "I'm the only one you've seen."

"That's soón remedied," Dick declared. He turned toward the hall door as if with the intention of lighting the chandelier.

But Mary caught his arm pleadingly.

"Don't, Dick," she begged. "It's—it's not safe."

"I'm not afraid," was his indignant answer. He would have gone on, but she clung the closer. He was reluctant to use over much force against the one whom he cherished so fondly.

There came a diversion from the man who had made the capture, who was mightily wondering over the course of events, which was wholly unlike anything in the whole of his own rather extensive housekeeping experience.

"Who's this, anyhow?" Chicago Red demanded.

There was a primitive petulance in his drawling tones.

Dick answered with conciseness enough.

"I'm her husband. Who are you?"

Mary called a soft admonition.

"Don't speak, any of you," she directed. "You mustn't let him hear your voices."

Dick was exasperated by this persistent identification of herself with these criminals in his father's house.

"You're fighting me like a coward," he said hotly. His voice was bitter. The eyes that had always been warm in their glances on her were chill now. He turned a little way from her, as if in instinctive repugnance. "You are taking advantage of my love. You think that because of it I can't make a move against these men. Now, listen to me, I—"

"I Won't," Mary Cried.

"I won't!" Mary cried. Her words were shrill with mingled emotions. "There's nothing to talk about," she went on wildly. "There never can be between you and me."

The young man's voice came with a sonorous firmness that was new to it. In these moments the strength of him, nourished by suffering, was putting forth its flower. His manner was masterful.

"There can be and there will be," he contradicted. He raised his voice a little, speaking into the shadows where was the group of silent men.

"You men back there!" he cried. "If I give you my word to let everyone of you go free and pledge myself never to recognize one of you again, will you make Mary here listen to me? That's all I ask. I want a few minutes to state my case. Give me that. Whether I win or lose, you men go free, and I'll forget everything that has happened here to-night." There came a muffled guffaw of laughter from the big chest of Chicago Red at this extraordinarily ingenuous proposal, while Dacey chuckled more quietly.

Dick made a gesture of impatience at this open derision.

"Tell them I can be trusted," he bade Mary, curtly.

It was Garson who answered.

"I know that you can be trusted," he said, "because I know you lo—" He checked himself with a shiver, and out of the darkness his face showed white.

"You must listen," Dick went on, facing again toward the girl, who was trembling before him, her eyes by turns searching his expression or downcast in unfamiliar confusion, which she herself could hardly understand.

Garson Threatens.

"Your safety depends on me," the young man warned.

"Suppose I should call for help?"

Garson stepped forward threateningly.

"You would only call once," he said very gently, yet most grimly. His hand went to the noiseless weapon in his coat pocket.

But the young man's answer revealed the fact that he, too, was determined to the utmost, that he understood perfectly the situation.

"Once would be quite enough," he said simply.

Garson nodded in acceptance of the defeat. It may be, too, that in some subtle fashion he admired this youth suddenly grown resolute, competent to control a dangerous event. There was even the possibility that some instinct of tenderness toward Mary herself made him desire that this opportunity should be given for wiping out the effects of misfortune which fate hitherto had brought into her life.

To Be Continued To-morrow.

Up-to-Date Jokes

He—The worst thing about me is my nose; I've got such a beastly one.

She—You shouldn't say such things about a gift.

He—A gift? I—er—don't understand.

She—Wasn't it a birthday present.

* * *

He—Do you love me, darling?

She—Yes, Jack, dear.

He—"Jack!" You mean "Harold," don't you?

She—Of course. How absurd I am. I keep thinking to-day's Saturday.

* * *

Irate Customer—You said this cloth was a fast color, yet it faded in two weeks after it was made up.

Salesman—Well, I don't think you ought to expect it to fade any faster than that.

* * *

Landlord—I hope you find the place substantial and in every way satisfactory.

Tenant (doubtfully—Well, I always think it safer to go outside to sneeze.

* * *

Blobbs—When it comes to an argument, a man generally gives in.

Slobbs—Yes; but have you noticed that a woman seldom gives out?



KODAKS
"The Best Finishing and Enlarging That Can Be Produced." Eastman Films and complete stock amateur supplies. We pay for out-of-town customers.
Send for Catalog and Price List.
A. K. HAWKES CO. KODAK DEPT.
14 Whitehall St., Atlanta, Ga.

THE SUPERIOR SEX

By BEATRICE FAIRFAX.

A MAN is proud to refer to the temptations he resisted, but gets mad if reminded of those to which he succumbed.

No man is strictly truthful when with a sympathetic woman, adding two feet to the stature of the giant that attacked him every time he tells the story.

Some men never wait on themselves except when they are mad at their wives.

When a man suffers from insomnia, he wakes up everybody else in the house to prove it.

When a married man has a good time he has to deny it.

Men say they are not themselves when tempted by anger into betraying what they really are.

As soon as a man outgrows a foolish notion and drops it a younger man comes along and picks it up.

When a man talks to guests at his home he tells many things his wife had been trying for weeks to get out of him.

It makes no difference how independent a man is, there are times when he wants some one to "Poor-little-lamb" him.

The only time a man has any desire to let his wife know how he is doing financially is when he is losing money.

It never surprises a man to be admired, but no man ever lived long enough to know why any one dislikes him.

When a man is a big talker he has to do a good deal of denying.

Even when a man prays for delivery from temptation he is telling himself that it isn't going to hurt him to take a look at it.

Every man boasts of his self-control, though there never was a man who had so much that he could hold a lead pencil in his hand without marking with it.

Merely Wasting Time.

Now that little George had attained the age of six, the great problem of his education became the burning question of the hour.

The family declared that little George must go to school immediately. Little George himself firmly maintained that he would do nothing of the sort, and henceforth the mere mention of the word "school" had very much the same effect on him as a red rag is alleged to have upon a bull.

Granny, however, who knew nothing of this difference of opinion in the family, ventured to remark one day:

"Your father tells me, George, that you are going to school next week."

"Then father's been talking rot!" the boy replied. "Why, granny, I can't read and I can't write; so what good should I do at school, I'd like to know?"

Do You Know That—

A Cincinnati pastor has impaneled a church jury to decide love and marriage questions submitted by members of his congregation needing advice. A series of sermons on the ideal home produced so many appeals for such guidance from young men and women that a jury of six men and six women was formed to hear them, the questioners' identity being concealed. On a young woman's question, "Shall I marry a man several years my junior?" ten of the jury voted "Yes," one man and one woman not voting.

Among the curious things that arrest the traveler's attention on arriving in Moscow is the fact that drivers of cabs, carriages and all sorts of vehicles do not carry whips. There is a law prohibiting their use. The excellent condition of their horses attests the benefit of this humane law. Nowhere are there sleeker and better groomed horses than those used in the carriages of Moscow.

The recent Italian census has established the fact that there are still hermits in Italy who live solitary lives in mountain caves, and that they number no fewer than 999. Among these recluses there are sixteen who are over 95 years of age and three centenarians, while all the others have passed the age of 50.

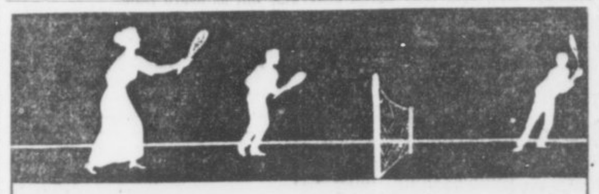

Eat This Food During Summer



Be careful what you eat during hot weather. What you need is food that nourishes *but does not heat* the body.

Faust Spaghetti fits right into that class. It is a high gluten food—a bone, muscle and flesh former—but contains practically no fat, therefore cannot heat the body.

FAUST SPAGHETTI



makes a savory, appetizing dish. It can be served in a great many ways that appeal to the palate. It is easily prepared—it makes a nutritious, non-heating meal during the summer. Write for free recipe book, "Spaghetti and Its Uses." Faust Spaghetti put up in air-tight, moisture-proof packages.

At your grocer's—5c and 10c packages

MAULL BROS., St. Louis, Mo.

M'GRAW ANGLING FOR YALE'S BEST BALL PLAYER

By Damon Runyon.

NEW YORK, June 5.—Manager McGraw, of the Giants, was talking about the Yale baseball club the other day.

"You'll find me on record in the Yale News of an early spring issue as declaring it the best college club I ever saw," said the Boss of the Polo Grounds. "I made the statement the day the Yale lads held my first and second teams to close scores, and I've watched their course with considerable interest during the past few weeks. I have encountered a raft of college teams in my time, but the Yale bunch of this year tops them all."

The Giant leader spoke highly of the Blue's catchers, but there is one Yale player that he is particularly sweet on, and he has spoken of him frequently since seeing him in action. The player is Reilley, third baseman of the Blue.

"He took my eye right away," said McGraw. "I haven't seen such a likely looking kid in many a day. He has a great physical build for a third baseman, with a wonderful reach, and he handled himself in a way that indicated remarkable natural talent. Somehow he reminded me of Bill Bradley in the way he went about his work."

Which boost naturally led to a question.

"Why don't you try to land him?"

"Oh, well, those boys up there usually don't care to play professional ball," said McGraw. "Besides, they generally have at least a year or so of college work before them, and I never like to gratuitously bother a boy in his college career."

* * *

WHILE McGraw is very partial to the college trained ball tosser, he makes no particular play for them, taking his athletes where he finds them. It so happens, however, that he has about a dozen men on his payroll at the present time who have had college experience, with two more to report this month and with three planted in the bushes.

Mathewson, McCormick, Wilson, Fletcher, Shafer, Herzog, Snodgrass, Murray, Merkle and Thorpe are collegians. White and Mullaney, the new batterymen who have just reported, left college within the last few weeks. Douglass, a Baltimore boy, and Costello, both recruit infielders, will land fresh from educational halls; while Jefferson Davis Robertson and Theodore Goulait represent the "plants."

* * *

GEORGE STALLINGS, optimist, team builder and chief of the Boston Braves, says:

"I don't have the faintest idea where I'm going to wind up with this ball club, but I'll tell you one thing—I'm going to beat SOME ONE. I don't even know who it is, but it'll be SOME ONE. I'm not going to finish last in this man's league."

Not many fans are aware that the persevering George is spending as much money as any man in the country in grabbing new players, while experimenting with those he has in stock, and the suspicion is taking root that the chief will eventually cause his rivals a lot of trouble.

GEORGIAN SPORTS COVERED by EXPERTS

Polly and Her Pals

Copyright, 1913, International News Service.

Pa Gets a Present That's at Least Ornamental

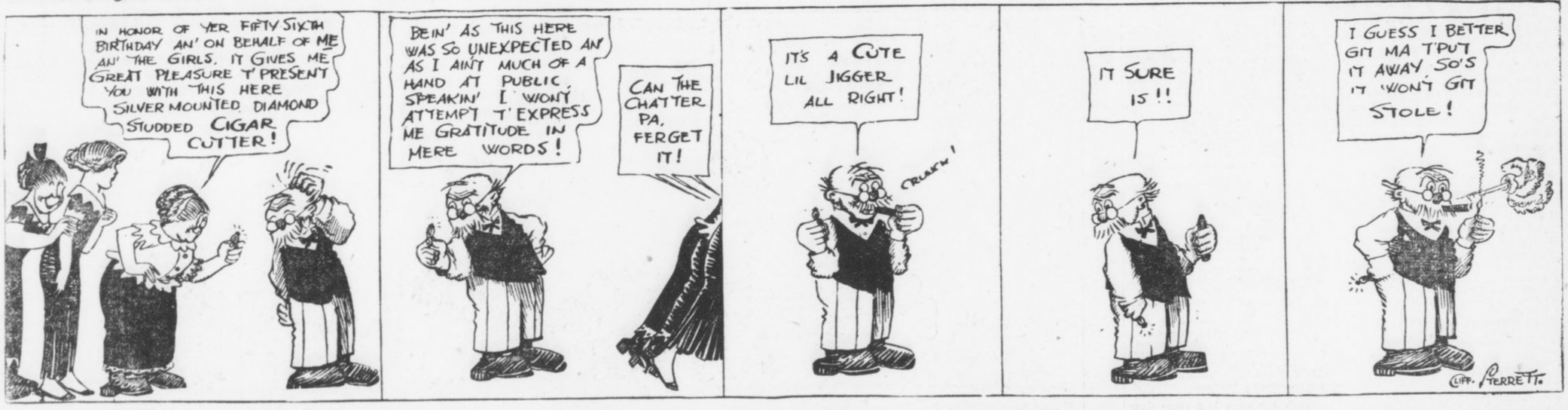

RIDERS TUNE UP FOR MEET FRIDAY NIGHT

THIS will be a day of feverish activity at Jack Prince's Motordrome at the old show grounds. For the opening is set for Friday night and the last finishing touches must be plastered on the plant and the motorcycles.

Despite the heat of the broiling sun the riders worked excitedly all day Wednesday on their machines. It seemed that every man had a little work to do and those who didn't were helping out the others. Henry Lewis' engine was put on the blink Tuesday and he has not been able to get it to suit him since then. In an effort to get it right nearly the whole force of riders has been working with him. He has changed carbureters, made adjustments here and there and tinkered unceasingly. After each change of part or adjustment one of the other riders would circle the track a few times with it, while "Jack" McNeil would listen.

This McNeil is the "man with the educated ear." With his eyes blindfolded he can tell you exactly what is the matter with a motor, entirely by the sound. To the ordinary observer it is impossible to tell anything about a motor by sound—except that it is running. But not McNeil. He kneels by the side of the track and listens. The motor circles a couple of times and comes back to the paddock. Then "Jack" passes his verdict. He was never known to be wrong yet.

McNeil is helping Lewis to get his engine right and will have it tuned to correct pitch by Friday night. Harry Swartz is doctoring up his new Excelsior racer. The machine which has just reached the track has been used for dirt track racing and will have to be changed in several respects. It must have new rims, new tires, a new sprocket and a few other things. But Harry Swartz will have them all in place by Friday night—and the machine running fast. It is one of the fastest "boats" ever turned out by the Excelsior factory and will be heard from.

Marty Graves is getting his Indian right and Renel's machine is going strong. McNeil swears that his J. A. P. is absolutely "right," but, nevertheless, he sneaks it out about 11 times a day and chases it around, to be sure.

Sporting Food

By GEORGE E. PHAIR.

WALKS.

"The curfew tolls the knell of parting day;
The lowing herd winds slowly o'er the lea"—
Thus spoke that good old poet, Thomas Gray,
Who was some poet—take this hunch from me.

"The plowman homeward plods his weary way,"
According to the dope that Thomas wrote.
And as one reads said dope one well might say:
"I wonder who has got the plowman's goat."

But when old Thomas wrote his doleful lay,
He had not had the chance to gaze upon
A batsman wending on his weary way
When he had whiffed the air with three men on.

Jake Stahl avers that he expects to win the pennant, demonstrating that every American citizen has an inalienable right to kid himself.

One is glad to learn that Devereux Milburn has recovered after being kicked in the head by a horse. At the same time one is sustained and soothed by the knowledge that Heine Zim is immune against that form of injury.

When one hears of inside baseball one is reminded that the only inside baseball is played inside the box office.

The report that Charlie White has developed a knockout punch reminds us of a one-legged man kicking a goal from the field.

It is not surprising to read that Larry McLean has been rendered hors de combat by drinking ice water. Larry's stomach never will become accustomed to water.

As we understand it, whenever Evers looks at Lavender he feels blue.

We note by the public prints that Jimmy Walsh is wild to do battle with Johnny Coulon. He must be.

We have it on the word of the press agent that Adolph Wolgast is as good as he ever was. It is a well-known fact that a press agent never prevaricates.

One of our motorcycle racers was scrambled yonder eve, showing that the game is getting back to its old-time form.

Georges Carpentier having whipped Bombardier Wells, one is led to wonder whothehel can't.

SPORT AT $26,600 A DAY

POLO!

Three Days of Polo, to Decide the International Championship, Will Cost a Total of $80,000, Making It the Most Expensive Contest of Its Kind.

IF racing is the sport of kings, polo is the sport of millionaires. Any king, even though he may be an insignificant Indian potentate or a ruler of a Balkan State, with a pocketbook of slim proportions may own a racing stable, but only a man of great wealth can afford to maintain a big string of polo ponies. For race horses, if they are fast, can earn their keep and make a profit for their owner. But a polo pony is nothing but an expense from the day he is bought until the day of his death. The only thing he can earn is a modicum of glory and a few cups which as a rule do not cost as much as his saddle and bridle. From this it may be gleaned that between racing and polo there is a distinction with a difference. Harry Payne Whitney will spend $20,000 on the international polo series of games to be played at Meadow Brook, L. I., on June 10 and June 14. The Duke of Westminster's expenses for the polo challenger will amount to $60,000. All this for the sake of a silver trophy worth $4,000.

The cost of polo depends largely upon the inclination and desire of the polo ists to spend money. Some men can enjoy the sport at an outlay of a few hundred dollars a week, while others will spend as many thousands. H. L. Herbert, chairman of the Polo Association, recently said in reference to the cost of polo: "It all depends on how much a man wishes to spend on the game. One man may be satisfied to own and maintain three ponies, while another will want at least thirty at his command. The expense is much like that of the opera. One man can enjoy it for a dollar while it will cost another thousands for a box."

* * *

WHITNEY and the Duke of Westminster each own 30 polo ponies. They hire trainers to develop the speed of the ponies and teach them the elementary parts of the game. The salary of these trainers is $4,000 each. In addition to that there are a big corps of stable lads to support, for the attendants not only receive salaries ranging from $25 to $40 a month, but in addition are allowed their lodging and board. This, with the cost of food, saddles, bridles, bandages, lotions, medicine and the attendance of a veterinary costs many thousands of dollars.

There is now such a great demand for polo ponies that they are specially bred for that purpose. In 1876, when the first games of polo were played in New York, it was possible to buy ponies for prices ranging from $35 to $100. Mr. Herbert once bought a pony for $35 that afterward developed into a thoroughbred and his value soared to $2,000. Of course that was an exception. Nowadays ponies suitable for polo cost from $500 to $2,000 each.

* * *

WHEN Mr. Whitney prepared for his campaign in England in 1909 he spent $85,000 for ponies. Since then he has added many more to his string and has spent at least $40,000. It will be seen by this that he has expended in the neighborhood of $125,000 for ponies alone. One of his ponies cost him $15,000. This was the high water mark paid for any pony, but many good ponies have cost $5,000. The Duke of Westminster has spent in the neighborhood of $125,000 for his aggregation of ponies. The ponies that will be used in the international matches will be made up in large part of those owned by Mr. Whitney and the Duke of Westminster. Several ponies, however, have been donated for the use of the players by various Americans and Englishmen who are interested in the game.

* * *

SOME of the expenses, other than those of buying and maintaining the ponies, cost the players many dollars. The balls, made of light willow, are furnished to the Polo Association at ten cents each. One firm has a contract to supply the polo associations with twenty thousand balls. The mallets are worth from $2 to $3.50 each. The heads of the mallet are frequently broken in the game or during practice. It costs a dollar to replace the heads. The helmets the players wear cost from $4 to $7 each. The riding boots are worth from $15 to $25. The riding breeches cost from $8 to $12.

BIG CHANGES IN AMERICAN TEAM; FRICTION REPORTED

NEW YORK, June 5.—American polo enthusiasts to-day had not recovered from the shock experienced last night when the announcement of the line-up of the American polo team showed that three of the regulars had not been included. Rumors were current all day that friction was the cause of Harry Payne Whitney, L. Waterbury and J. M. Waterbury being supplanted by Foxhall Keene, L. E. Stoddard and Malcolm Stevenson, but these were denied by all concerned. The only explanations offered were that the shift was made for the best interests of the American team and also because some of the regulars were in rather poor health.

Keene, who has been playing polo for 30 years and is now an old man as polo players go, will captain the Americans, in place of Whitney, and play position No. 3; Stoddard will play No. 1; Devereaux Milburn, who has recovered from the injuries sustained in practice Saturday, will play No. 2, and Stevenson will play back.

There is much debate to-day as to whether the change has strengthened the American team, but the general opinion is that it has not.

POLO!

In Five Years the Two Leading Clubs Have Paid $250,000 for Ponies Alone. Ponies for the Present Contest Are Worth $200,000.

CRACKERS FAIL TO SECURE ROBERTSON FROM SAVANNAH

The Savannah club of the South Atlantic League has turned down the offer by the Atlanta club for Pitcher Robertson.

They will not part with their star right-hander until the end of the season. Manager Lipe has the first half pennant sewed up, and he will want Robertson when the second half begins, some time next month.

But the Crackers may be given first chance at him at the end of the season.

ELBERFELD LANDS MAN TO REPLACE GILLESPIE

CHATTANOOGA, TENN., June 5. Third Baseman Hoffman, formerly with the Cleveland club of the Appalachian League, was signed by Elberfeld yesterday afternoon and made his debut against the Barons. Negotiations, which had been under way for some time, were hastened to maturity by Gillespie's injury.

SPORTS AND SUCH

By RIGHT CROSS

NEW YORK, JUNE 5.—THE loyal public of this city has bid farewell to Hal Chase, the greatest living without a balance wheel.

Chase is one of the greatest natural ball players that ever lived. If he could have gone into a trance at 6 o'clock every evening and remained unconscious until 3 the next afternoon he would still be one of the most valuable players in the big leagues, instead of being offered about the circuit for weeks, and no bidders.

He was ruined by too much listening to the constant chorus of, "What a wonder you are!" He acquired a taste for that sort of music and this inevitably led to fatty degeneration of the bump of self-esteem, a disease which develops just before a ball player gets the gate.

He was only a kid when he came to the Yankees, and before the end of the season he was the idol of the league. There were a number of hangers-on about the Yankee camp whose chief mission in life was to tell Frank Farrell how to tell his manager how to run the team. They talked to Chase and convinced him that because he was a good oarsman he qualified to command a full-rigged ship. Immediately his usefulness to this or any other team came to an end. The same crowd persuaded Mr. Farrell to make him manager, and he ruined a team that had come within a few games of winning the pennant.

* * *

REDUCED TO THE RANKS HE

ignored the example of other great ball players—Lajoie, for instance—who have failed as managers and by earnest, steady ball playing kept their place in the general esteem. Instead, he sulked. He has jumped the club once. If he couldn't have his pet toy he wouldn't play. This is the reason that he was not even valuable trading property. Nobody wanted him. A big baseball man told the writer this spring that he did not believe a single magnate in either league would have Chase as a gift.

* * *

KNOCKING OUT BOMBARDIER

Wells promises to be the new popular international sport. Carpentier, a Frenchman, soaked him last.

CRITICS CALL JIMMY FLYNN BAT NELSON II

THE boxing bout at the Atlanta Auditorium-Armory on Friday night, June 13, will bring together in an Atlanta ring the toughest heavyweight in the world and the cleverest heavyweight in the world.

Nobody would argue that any heavyweight was as tough as Jim Flynn. He is "the Battling Nelson of the Heavyweight Division," which is an honorable title.

In many ways the careers of Nelson and Flynn were similar. Both were tough and scrappers from the heart. Both have given the public their best in every bout. Both found their paths to fame obstructed by a dense black cloud. The only difference was that Nelson disposed of his, while Flynn didn't. At that, Jim has always said he would have won over Johnson if the affair had not been stopped.

Flynn is one of those weird performers who comes right back after a knockout. He has been given the K. O. decision, technically or in real earnest, time and again. Yet, after a dozen years of scrapping he is today at the apex of the pile and going strong. Perhaps never in his career has he shown to better advantage than he did in his last bout.

Flynn, like Nelson, seems immune from pain. They can hammer him all day in the same spot and he comes back for more. He isn't any Joe Grim at that, for he is clever enough and doesn't intentionally absorb any punishment. But if he has to take it he does it without flinching and if the fates decree a knockout against him it has to be a cold knockout or interference by the referee to stop him, for he hasn't had "enough" yet in any scrap.

Jim Flynn is not any more remarkable for his toughness than Savage is for his cleverness. They all award the palm to Savage. He is the best in the lot. When he and Flynn meet they will give the spectators ten rounds of warm happenings.

Atlanta, Mon., June 9
New Show Grounds, Brisbine Park
THE PASSING SHOW
FREE TO ALL MANKIND
Followed by a Program of
ASTOUNDING MAGNITUDE
BIGGER, BETTER THAN EVER
More Men, More Horses, More Animals, and a Greater Display Than Ever Before.
THE NATION'S OWN AND ONLY AMUSEMENT INSTITUTION
AN EYE FEAST AT WHICH
BUFFALO BILL AND PAWNEE BILL PERSONALLY PRESIDE
Culminating in a GREAT ARENA FILLED WITH GREAT EVENTS AND NOVEL FEATURES, including for the First Time AUTO-POLO—1,000 THRILLS. FOOTBALL ON HORSEBACK. Bucking and Racing BUFFALO. THE WORLD'S CAVALRY. AUSTRALIAN WHIP-CRACKERS and Boomerang Throwers. Prof. Gruber's Remarkable ANIMAL PERFORMERS. EVERY NATION'S NATIVES in New and Novel Portrayals of the FAR EAST and WILD WEST.
TWO PERFORMANCES DAILY
RAIN OR SHINE
Admission (including seat), 50 cents. Children under 9 years, half price. All Seats Protected from Sun and Rain by immense Waterproof Canvas Canopy. Grand Stand Chairs (including admission), $1.00, on sale day of exhibition at DOWN TOWN TICKET OFFICE.
Ludden & Bates Piano Store, 63 Peachtree Street.

MOTOR RACES
Grand opening June 6. Ten races. Start 8:30 p. m. Admission 25c. Grandstand 25c extra.
Old Circus Grounds

FORSYTH Matinee To-day 2:30 To-night at 8:30
LILLIAN SHAW SINGING STAR
JACK HAZARD—SELDOM'S POEMS IN MARBLE—WARD & CURRAN—WRIGHT & DIETRICH and Others.
Here's the Place to Keep Cool
KEITH VAUDEVILLE

BOXING

News of the Ring Game

Jimmy Walsh, of Boston, has accepted an offer from the Queen City Club, of Cincinnati, to box Johnny Kilbane in that city July 4. Plans are being made to hold the bout in one of the baseball parks. Kilbane and Walsh fought to a draw a year ago.

* * *

Gunboat Smith is back in New York and will probably hook up with Jim Flynn before long, providing Flynn defeats Jim Savage at the Auditorium-Armory here on June 13. Should Savage manage to down the Pueblo fireman he will get the match.

* * *

Local fans should see a real grudge scrap when Meyer Pries and Spider Britt clash in one of the bouts at the Auditorium-Armory. The two bantamweights have been exchanging hot words for weeks. Both promise a knockout on June 13.

* * *

Johnny Coulon, bantamweight champion, will clash with Johnny Brannigan in a ten-round bout at Milwaukee on June 19. Brannigan intends to hand the champion a surprise package, and he will not lack for admirers on the night of the fight.

* * *

Bombardier Wells is through with the boxing game. Wells says he will return to London and enter business. He blames his recent defeats to a poor stomach.

* * *

Rudy Unholz, manager of Eddie McGoorty, is certainly gathering in the dough for his protege. McGoorty has been boxing on the average of at least three times a month. He is now matched to take on Jimmy Clabby in a return bout at Butte, Mont., on June 13.

BASEBALL

TO-DAY

Chattanooga vs. Atlanta

Ponce DeLeon Park

3:45 o'Clock

White City Park Now Open

BASEBALL

Diamond News and Gossip

Ty Cobb, of the Tigers, got two hits out of four times up yesterday, and again leads Joe Jackson in the race for batting honors in the American League.

* * *

The Red Sox sent three pitchers against the White Sox yesterday in a vain effort to win the game.

* * *

Hal Chase, the first baseman traded by the Yankees to the White Sox, is expected to report to his new owners today, and no doubt will break into the game at once.

* * *

Manager Jimmy Callahan, of the White Sox, has exuded the opinion, in joyous tones, that the acquisition of Chase insures the pennant for the White Sox.

* * *

Incidentally, it might be mentioned that the Sox are 219 points behind the Athletics and 168 behind the Naps.

* * *

The terrific clip at which the Athletics and Naps are traveling is shown by the fact that the Athletics have won ten straight games, while the Naps have captured eleven out of their last twelve starts.

* * *

Joe Jackson, the Nap slugger, pounded a ball over the highest tier of the right field grandstand in the Polo Grounds yesterday, the longest hit ever made in New York.

* * *

Cincinnati went into seventh place yesterday by virtue of a victory over the Dodgers, pushing the Braves back into their old haunt—the cellar position.

DO YOU ITCH?
If so, use Tetterine. It cures eczema, ground itch, ringworm, itching piles, infant sore head and all other skin troubles. Read what C. B. Haus, Indianapolis, says:
Enclosed find $1. Send me that value in Tetterine. One box of Tetterine has done more for eczema in my family than $50 worth of other remedies I have tried.
Use Tetterine
It relieves skin trouble that has baffled the best medical skill. It will cure you. Get it to-day—Tetterine.
50c at druggists, or by mail.
SHUPTRINE CO., SAVANNAH, GA.

KINKY HAIR STRAIGHT SOFT AND SILKY
EXELENTO never fails to do what it claims. It stops falling HAIR, cleans DANDRUFF at once, and just feeds the SCALP and ROOTS of the HAIR, and makes HAIR grow so fast that it is a wonder.
Every package is guaranteed.
Plain talk: Don't fool yourself by using some preparation which claims to straighten your HAIR. Kinky HAIR can not be made straight. YOU have to have HAIR before you can straighten it. When you use EXELENTO QUININE POMADE, it will promote the growth of the HAIR very fast, and you will soon have nice, long HAIR, which will be long, straight, soft and silky.
PRICE—25 CENTS, by all druggists or by mail on receipt of stamps or coin.
EXELENTO MEDICINE COMPANY, ATLANTA, GA.
AGENTS wanted everywhere. Write for particulars to-day.

WANTED, IDEAS
An Opportunity To Make Money
Inventors, men of ideas and inventive ability, should write to-day for our list of inventions needed, and prizes offered by leading manufacturers.
Patents secured or our fee returned. "Why Some Inventors Fail," "How to Get Your Patent and Your Money," and other valuable booklets sent free to any address.
RANDOLPH & CO.
Patent Attorneys
616 "F" Street, N. W.,
WASHINGTON, D. C.

"The Land of the Sky"

Plan your trip to "The Land of the Sky"—America's most delightful pleasure district. For honeymoon or summer vacation, no other place can compare with this wonderland of the clouds—amid the towering peaks and beautiful mountain lakes of Western North Carolina.
The journey there is a luxurious one. Pullman sleeping and parlor cars; drawing-room, observation and dining cars have made famous the splendid through train service of the
SOUTHERN RAILWAY
Premier Carrier of the South


Palatial hotels await you in "The Land of the Sky," with golf, motoring, canoeing by day, and music, dancing and social diversions by night. A few of the many popular resorts are:
Asheville, Black Mountain, Hendersonville, Brevard, Lake Toxaway, Saluda, Waynesville, Tryon, Flat Rock and Hot Springs, N. C.
For tickets and information apply to Dep't. A.
R. L. BAYLOR,
Division Passenger Agent,
1 Peachtree Street
Atlanta.
Write for illustrated booklet on "The Land of the Sky." Specially reduced fares for summer. Liberal stop-overs.


CHATTANOOGA TEAM HERE TO PLAY 3 GAMES

By Percy H. Whiting.

NORMAN ELBERFELD'S well known Lookouts will be here to-day for a session with the Crackers. It is probable that you have heard of them. They represent with moderate success our sister city of the Tennessee foothills, or some such place—anyhow Chattanooga.

By dint of changing players every few days Elberfeld is gradually assembling a pretty good club and if he doesn't get any more of them maimed or slain in battle he is likely to stick in the fight yet.

• • •

IT begins to appear that we are never to get that postponed game played off with Montgomery. It was slated for last Friday. It was postponed then until Saturday. On Saturday it was "tornadoed" out. So the Bills came back to play it Wednesday.

And it isn't settled yet.

Under league rules it will go over now to July 14. If they don't have better success with it then they may keep right on playing it all the season.

• • •

WEDNESDAY'S game ended a 2 to 2 tie in the eighth when it was called, out of respect for our evening shower.

We surely have had a lot of April showers this June.

Wednesday's Pluvian effort was produced by a cloud no bigger than your hat—that is, if you wear a small hat. But it managed to hover over the ball park long enough to blink the affair.

And it looked as though the Crackers were going to win it, too. Of course it always does when it rains with the score tied. But this looked especially soft.

If the weather holds and the thing isn't tied up again or postponed we'll arrive at a conclusion July 14.

• • •

THE fates seem to be on Dent's trail. He was surely entitled to a victory Wednesday. Walker operated on the first ball pitched and sent it on a line to left center. Tommy Long got within three-eighths of an inch of it. By just the merest fraction it got by him and went for a home run.

That was fair enough all right.

But in the seventh, with one gone, Dent walked Kutina. Then Chapman favored with a peculiarly wild heave, and Bingo!—down went the beans, spilled all over the place.

Dent allowed only five hits in eight innings, walked but two men and had a couple of close decisions called against him on those two. He did not allow more than one hit in any inning and improved as time passed.

• • •

THOUGH the Crackers made 7 hits in the first five innings they didn't earn either of their runs. In the first spasm it took two errors by Manning and a single by Alperman to put one run across. In the fourth Bisland needed a single, a wild pitch and Chapman's "Cincinnati base hit" to score.

PELKY HAS LOST ELEVEN POUNDS SINCE BATTLE

CALGARY, ALBERTA, June 5.—The City Solicitor of Edmonton today gave a decision that boxing can not be prevented in the city under the present laws, and that it is perfectly legal. This will have a great effect upon the trials of Burns and Pelky, as the Crown will try to prove that the McCarty-Pelky bout was a prize fight and therefore illegal.

Pelky returned to the city to-day looking much better, but has lost eleven pounds since the fatal bout.

KOHLER IS DEAD.

PARIS, June 5.—Charles Kohler, of New York, noted American turfman, died here late yesterday after a lingering illness.

Rheumatic Blood is Whole Story

Sciatica, Lumbago, and Dreaded Articular Rheumatism Cured.



You Will Feel Like an Acrobat After Using S. S. S.

There is a host of pills, powders, tablets and what-not for rheumatism, but they all lack the first essential to being a natural medicine. To begin with, rheumatism is simply a name given to designate a variety of pains, and can only be reached by irrigating the entire blood supply with a naturally assimilative antidote. True, the pains may be eased with narcotics or the acids may be neutralized for the time being. But such methods merely temporize and do not even lead to a cure. There is but one standard rheumatism remedy, and is sold in all drug stores under the name of S. S. S.

It contains only pure vegetable elements, and is absolutely free of mercury, iodide of potash or arsenic, and has proved a wonder for every form of rheumatism.

The recoveries of all types of rheumatism by the use of S. S. S. is a fine tribute to the natural efficacy of this remarkable medicine, for it is assimilated just as naturally, just as specifically, and just as well ordained as the most acceptable, most palatable and most readily digested food. Do not fail to get a bottle of S. S. S. to-day. You will be astonished at the results. If your rheumatism is of such a nature that you would like to consult a great specialist confidentially, write to The Swift Specific Medical Dept., The Swift Specific Co., 137 Swift Bldg., Atlanta, Ga.

GEORGIAN SPORTS COVERED by EXPERTS

Silk Hat Harry's Divorce Suit :: :: His Honor Hands a Lad a Talk

Copyright, 1913, International News Service.

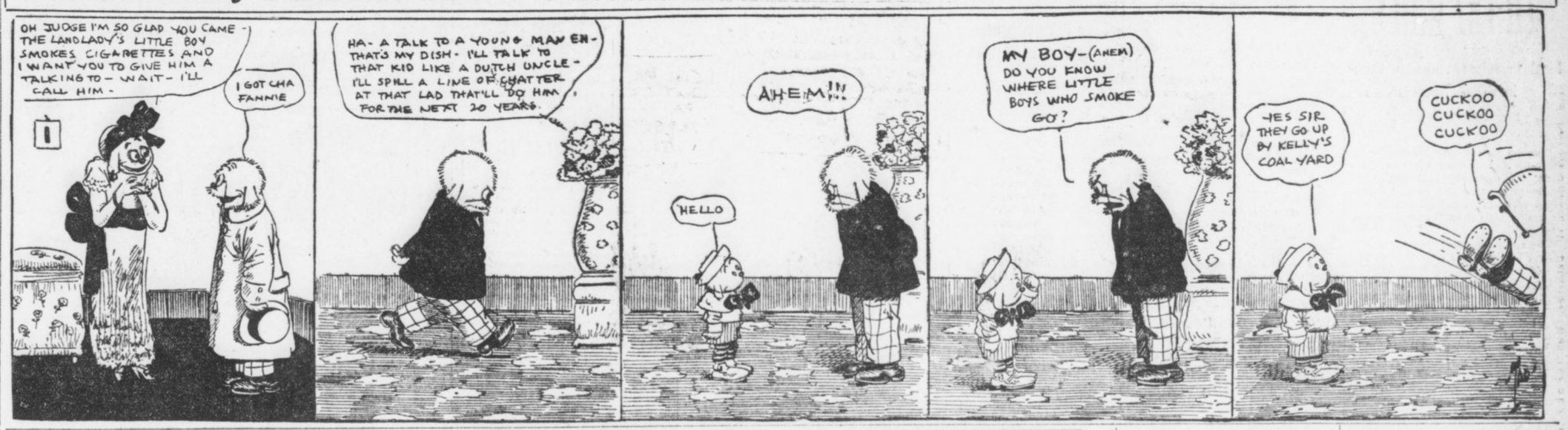

RACING ENTRIES

AT LOUISVILLE.

FIRST—Two-year-old maidens, 5 furlongs: Violet May 108, xxDr. Samuel 109, O'Hagen 112, Ambition 112, Alador 112, Kaintuck 112, Elandro 112, Sosius 112, xxToronto 112, Harry L. 112, Breakers 112, Robert Kay 112. (xxMorris Crossthwaite Rodgers entry.)

SECOND—Selling, four-year-olds and up, 6 furlongs: Oreen 102, Miss Kingsbury 102, Fernanda 102, Clyde T. 104, Bonne Chance 104, Ethelda 104, Helene 104, Dr. Waldo Briggs 106, Sir Marion 107, Banorella 109, Detour 109, Jabot 111.

THIRD—Selling, three-year-olds and up, mile and 70 yards: Bright Stone 94, Gerrard 96, Fellowman 99, xKitty K. 104, Stampes 109, Rose Patrick 103, Crystal Domino 111, Clubs 111, Galley Slave 115, Limpet 115, Ben Lasca 118.

FOURTH—Handicap, three-year-olds and up, mile and one-sixteenth: Cream 95, Any Port 100, Hamilton 107, Great Britain 110, Foundation 110, Melton Street 113.

FIFTH—Two-year-olds, 5 furlongs: Father Riley 100, Hodge 102, Pebeco 105, Magnet 105, Cosis 105, Vandergrift 105.

SIXTH—Selling, three-year-olds and up, mile and 70 yards: Silk Day 94, Volita 94, Barsac 96, Tecumseh 99, Beautiful 103, Molsant 109, John D. Wakefield 111, Bonnie Eloise 113, Supple 113, Syzygy 113, Bobby Cook 115.

SEVENTH—Three-year-olds and up, mile: xMadelle 92, McCorkle 94, Impression 106, Just Red 106, Marjorie A. 108, Morristown 109, Samuel R. Meyer 109, Sonada 109.

xApprentice allowance claimed.

Weather clear; track fast.

BLUE BONNET ENTRIES, MONTREAL.

FIRST—Two-year-olds and up, selling, 5 furlongs: xDaily Watters 98, Century 103, Summerhill 103, Littlest Rebel 103, Requiem 103, Martian 106, Sea Urchin 106, Parcel Post 106, Duke of Shelby 106, Old Jordan 109, Col. C. 111.

SECOND—Two-year-olds, 4½ furlongs: Boozer 104, Diamond Cluster 105, c-Irish Harmony 101, c-Sisinsin 105, c-Cornbrom 111.

THIRD—Three-year-olds and up, 7 furlongs: Planover 95, Bacchante 100, c-King Saxe 132, c-Floral Crown 122, c-Lindesia 109.

Fourth—Three-year-olds, mile: Crisco 104, Coge 104, Falces 104, Barnegat 105.

FIFTH—Four-year-olds and up, steeplechase, about 2 miles: Irene Gummell 130, Weldahip 137, Bronte 146, Come On 146, Chocorua 152, Dorothy Webb 144, Big Ben 146.

SIXTH—Three-year-olds, selling, 6 furlongs: xArdelson 92, xToddling 95, Rosemary 99, Thrifty 99, Pretty Molly 99, xGold Cap 99, xRigh Easy 100, xChemulpo 100, Star Gift 101, Joe Gaitens 101, Bubon 105, Russell McGill 106, xBatwa 108, Curious 108, York Lad 109, Magazine 116.

SEVENTH—Three-year-olds and up, mile and half: xRash 94, xPandorina 97, xMycena 97, xEffendi 104, Golden Treasure 104, My Fellow 105.

xApprentice allowance of 5 pounds.

c-Coupled.

Weather clear; track fast.

AT BELMONT.

FIRST—Three-year-olds and up, selling, 6 furlongs: Striker 105, Lawsuit 103, Altamaha 112, Pharaoh 115, Little Jupiter 105, Sickle 112, Moncrief 115, Ivabel 105, Besom 107, Campeon 115, Grosvenor 105.

SECOND—Two-year-olds, 5½ furlongs: Master Joe 107, Huda's Brother 104, Black Broom 104, Fathom 107, Ringmarshal 104, Cliff Maid 104, Disparity 106, Stake and Cap 104, Holiday 109, Yodeling 107, Water Lad 107, Water Lily 104, Edna Liska 109.

THIRD—Three-year-olds and up, selling, mile: Scallywag 102, Donald MacDonald 109, Cadeau 94, Lysander 100, Yellow Eyes 103, Rockfish 104, Dandy Dixon 105.

FOURTH — Four-year-olds, derby, mile and a quarter: Prince Eugene 101, Rockview 123, Yankee Notions 118.

FIFTH—Four-year-olds and up, steeplechase handicap, about two miles: Malaga 148, Tillie D. 148, Country Guy 142, Simon Dale 133, Shannon River 150, Delirium 160, Mo 130.

SIXTH—Three-year-olds and up, mile: Bruin Belle 103, Fifty Five 105, Judge Walsh 108, Hiatus 105, Ballycliff 107, Rebound 108, Rock Fish 105, Blankenburg 105, Bunch of Keys 108, Tophat 108, Jack Wall 112, Dixon 112.

Emory Alumni Meet To Urge Athletics

There will be a meeting of Emory College men at the University Club Thursday night, when graduates will be urged to attend commencement exercises at Oxford Tuesday.

Of particular interest will be the discussion of intercollegiate athletics for Emory. This movement was started some time ago and has met with ready response from the student body and alumni, who desire to see Emory placed on a basis with other colleges.

BASEBALL SUMMARIES

SOUTHERN LEAGUE.

Games Wednesday.

Chattancoga vs. Atlanta at Ponce De-Leon.
Birmingham at Nashville.
New Orleans at Montgomery.

Standing of the Clubs.

	W.	L.	Pc.		W.	L.	Pc.
M'bile	37	19	.661	M'phis	24	26	.480
Atlanta	26	24	.520	M'g'ry	24	26	.480
N'ville	26	24	.520	B'ham	22	25	.468
Chatta.	25	24	.510	N. O.	17	33	.340

Wednesday's Results.

Atlanta 2, Montgomery 2.
Mobile 7, Memphis 4.
Chattanooga 9, Birmingham 7.
Nashville claims other game by forfeit, 9 to 0.

AMERICAN LEAGUE.

Games Thursday.

St. Louis at Washington.
Detroit at Philadelphia.
Chicago at Boston.
Cleveland at New York.

Standing of the Clubs.

	W.	L.	Pc.		W.	L.	Pc.
Phila.	32	10	.762	Boston	19	23	.452
C'land	32	13	.711	Detroit	18	29	.381
W'ton	24	19	.558	St. L.	19	31	.380
Chicago	25	21	.543	N. Y.	9	32	.219

Wednesday's Results.

Chicago 4, Boston 1.
Cleveland 9, New York 5.
Washington 6, St. Louis 2.
Philadelphia 14, Detroit 6.

NATIONAL LEAGUE.

Games Thursday.

Philadelphia at Pittsburg.
Brooklyn at Cincinnati.
Boston at Chicago.
New York at St. Louis.

Standing of the Clubs.

	W.	L.	Pc.		W.	L.	Pc.
Phila.	24	11	.686	Pitts.	21	21	.500
N. Y.	22	17	.564	St. L.	20	24	.455
B'lyn	21	18	.538	Cincin.	17	27	.386
Chicago	22	20	.524	Boston	14	23	.378

Wednesday's Results.

Chicago 5, Boston 0.
Cincinnati 4, Brooklyn 3.
St. Louis 6, New York 4.
Philadelphia 4, Pittsburg 0.

SOUTH ATLANTIC LEAGUE.

Games Thursday.

Columbus at Albany.
Jacksonville at Charleston.
Savannah at Macon.

Standing of the Clubs.

	W.	L.	Pc.		W.	L.	Pc.
Savan.	34	7	.829	Macon	19	20	.487
C'bus	21	19	.525	Charles.	14	26	.350
J'ville	20	21	.488	Albany	12	27	.308

Wednesday's Results.

Savannah 3, Albany 0 (first game).
Savannah 6, Albany 0 (second game).
Charleston 1, Columbus 0 (first game).
Columbus 3, Charleston 1 (second game).
Jacksonville 5, Macon 3.

EMPIRE STATE LEAGUE.

Games Thursday.

Cordele at Thomasville.
Americus at Brunswick.
Valdosta at Waycross.

Standing of the Clubs.

	W.	L.	Pc.		W.	L.	Pc.
V'dosta	20	10	.667	Th'ville	13	15	.464
C'dele	17	12	.586	B'wick	12	18	.400
W'cross	15	14	.517	Am'cus	11	19	.367

Wednesday's Results.

Valdosta 5, Americus 0.
Cordele 12, Brunswick 4.
Waycross 7, Thomasville 4.

GEORGIA-ALABAMA LEAGUE.

Games Thursday.

Opelika at Gadsden.
Talladega at Newnan.
Anniston at LaGrange.

Standing of the Clubs.

	W.	L.	Pc.		W.	L.	Pc.
G'den	16	10	.615	Annis.	14	12	.520
Op'lika	14	11	.560	N'nan	12	15	.444
Talla.	14	12	.529	LaG.	8	18	.308

Wednesday's Results.

Opelika 1, Gadsden 0.
Newnan 4, LaGrange 0.
LaGrange 9, Newnan 5.
Anniston-Talladega, rain.

OTHER RESULTS.

International League.

Baltimore 7, Jersey City 3.
Newark 5, Providence 4.
Montreal 2, Buffalo 1.
Toronto 4, Rochester 3 (first game).
Rochester 5, Toronto 2 (second game).

Carolina Association.

Greensboro 5, Raleigh 2.
Winston-Salem 2, Durham 0.
Charlotte 6, Asheville 6.

Virginia League.

Petersburg 1, Roanoke 0.
Portsmouth-Richmond, rain.
Newport News-Norfolk, rain.

American Association.

Columbus 3, Indianapolis 1.
Minneapolis 8, Kansas City 6.
Milwaukee 13, St. Paul 5.
Louisville 9, Toledo 1.

College Games.

Amherst 6, Princeton 0.
Yale 6, Holy Cross 5.
Harvard 5, Williams 1.
Army 9, Ursinus 2.
Pennsylvania 4, Columbus 0.

Cotton States League.

Selma 1, Jackson 0.
Clarksdale 2, Pensacola 1 (first game).
Clarksdale 3, Pensacola 3, second game).
Meridian 17, Columbus 9.

Appalachian League.

Knoxville 4, Johnson City 3.
Cleveland-Rome, rain.
Middlesboro-Bristol, rain.

Texas League.

Dallas 4, Waco 2.
Fort Worth 3, Austin 0.
San Antonio 2, Galveston 1.
eBaumont 7, Houston 3.

MORPHINE

Opium, Whiskey and Drug Habits treated at Home or at Sanitarium. Book on subject Free. DR. B. M. WOOLLEY, 24-N, Victor Sanitarium, Atlanta, Georgia.

TRUSSES

Abdominal Supports, Elastic Hosiery, etc. Expert fitters; both lady and men attendants; private fitting rooms.

Jacobs' Main Store
6-8 Marietta St.

White City Park Now Open



CHRISTY MATHEWSON'S BIG LEAGUE GOSSIP

ST. LOUIS, June 5.—The Phillies have now been slowed up considerably, if not entirely stopped. The critical series of the first part of the race was the one played by the Philadelphia and New York clubs last week. The Pirates are the boys to be feared from now to the finish.

If Philadelphia had taken four straight games from the Giants last week, or even three, I doubt whether any club could have stopped them. Besides the actual addition which such victories would have meant to their standing in the league, they would have received a great hypodermic of confidence in defeating the club that won the championship last year. Such a state of mind would have been worth an untold amount to them on their present Western trip. The pitching staff, which has been going great guns all spring, did not look so good at the Polo Grounds last week. Nobody looks good when he is beaten.

• • •

BUT in Alexander and Seaton I thought I saw signs of overwork. They were not as effective as they were when we last met the Quakers. Seaton came to New York without having lost a game this season. He was trimmed twice in two days, on both occasions when he had been sent to the box to finish a battle. As the score was a tie when he went in on Thursday, and as the Quakers tied it up again on Friday, both defeats are counted against him. If the pitching staff goes, the Quakers are permanently out of the contention for the flag.

The rest of the Philadelphia players were very chesty, and played with lots of "pep" when they arrived in New York for the first game. Much of this dash had disappeared when they departed on Saturday night. They realized what the string of defeats meant to the chances of the club.

• • •

BUT do not imagine that I believe the Giants will have any walkaway from this point out. The pennant race this year will be one of the hardest fights in the history of the game, in my opinion. Clarke's club is starting much as it did in 1909, when it won the pennant and later the world's championship. The Pirates are always late beginners, but great finishers. Even with the big lead that the Giants had in the early season last year, which amounted to sixteen games at one time, if my memory is correct, the Pittsburg club came fast and was not so far behind at the finish. They crowded out the Cubs, who were barking on our heels at one time last August. Bear in mind the White Sox, who were seventh in the American League race after two months of playing in 1906, finally won the world's championship in October. The Pittsburg club is far from out of it. It played great ball last week and showed up the Cubs, winning all three games of the series.

To-morrow I will tell more of the Pirates and other National League clubs.

(Copyright, 1913, by the McClure Newspaper Syndicate.)

LOCAL GOLFERS ALL OUT OF TOURNAMENT

By Tick Tichenor.

MONTGOMERY, ALA., June 5.—The first and second rounds in the twelfth Southern Golf Tournament were played yesterday, and 48 players of the 64 in the championship division have been eliminated.

In the morning round, Hamilton Block, of Atlanta, came very near upsetting the dope when he forced Reuben Bush, the score prize winner, to go 19 holes to win from him.

Dowdell Brown, of Atlanta, had an easy time with R. H. Baugh in the first round, winning on the fourteenth green. In the afternoon Brown was matched against Reuben Bush and lost, three up and two to play.

W. H. Rowan, of Atlanta, won from O. H. P. Nicolson, five and four. In the afternoon he was beaten by Nash Read after a hard struggle which ended on the eighteenth green.

George W. Adair, of Atlanta, lost his first match to Gunter Watkins, two up and one to play. In the afternoon he won his match in the losing division of the first flight from Chet Clark, three and two.

C. E. Corwin, of the Gate City, won his match from J. B. Bush by default, but lost his second match to Chess Jones, of Macon, six up and five to play.

R. G. Blanton, of the Atlanta Athletic Club, won from J. B. Cobbs, one up, but lost to John Brame in his second round.

W. R. Tichenor won his first match from S. J. Jarnigan on the fifteenth green, but was beaten in his second match by Jack Selden, of Macon, on the last green.

R. P. Jones lost to Whitney Bowden after a hard match. C. E. Rainwater won from F. P. Hagan.

All of the Atlanta players have been eliminated from the championship flight. Five of them—W. H. Rowan, Dowdell Brown, W. R. Tichenor, C. E. Corwin and R. G. Blanton—are in the second sixteen; G. W. Adair and Hamilton Block are in the third sixteen. In the matches this morning much interest centered in the Whitney-Knowles contest. One of these great players will be eliminated by that round. Whitney is favored to win the tournament, but the steady work of Jacoby makes him looked upon as a dangerous contender. Jack Edrington seems to have hit his stride, as he did a 74 in his match against Hardy yesterday afternoon.

All of the players who were on the course about 1 o'clock were caught in a hard rain which fell in torrents for half an hour.

COULON TO MEET BURNS.

CHICAGO, June 5.—Johnny Coulon, bantam champion, and Frankie Burns, of Jersey City, for years John's respected rival, are to box at Kenosha June 16. The weight will be 116 ringside.

EADE'S GOUT PILLS



Price from GOUT

The old and Popular Remedy for Gout, Rheumatism, Sciatica, Lumbago; pains in the head, face and limbs. At druggists.

E. FOUGERA & CO., Inc., Agents for U. S., 90 Beekman St., N. Y.

Spend Your Vacation at

CASCADE SPRINGS

5½ miles from center of city, 2½ miles from Whitehall-West End car line.

Famous mineral springs, outdoor gymnasium, cottages, camping privileges and pavilion for private parties for rent.

Magee's Physical Culture Health Home

For rates drop a card to

PROF. F. B. MAGEE
R. F. D. No. 1, Atlanta, Ga.

Former Physical Culture Director of the Y. M. C. A.

L&N

LOW SUMMER RATES

CHICAGO . . $30 CINCINNATI . . $19.50
LOUISVILLE $18 INDIANAPOLIS $22.80
KNOXVILLE $7.90

CORRESPONDING RATES TO MANY OTHER POINTS
Tickets on Sale Daily---Good Returning October 31

Best Service to North and Northwest

Lv. Atlanta 7:12 A. M. and 5:10 P. M. Daily

Through Sleeping and Dining Cars

CITY TICKET OFFICE 4 PEACHTREE STREET

AMERICUS TEAM SECURES NEW BASEBALL MANAGER

AMERICUS, GA., June 5.—The Americus Baseball Association yesterday secured Bill Cullman, second baseman of the Albany Sally League team. Cullman will enter upon his duties immediately, succeeding Hal Griffin, who has been acting manager since the retirement of former Manager Harry Weber. Griffin continues with the team as first baseman.

JOHN PAUL JONES SAYS HE'LL NEVER RUN AGAIN

ITHACA, N. Y., June 5.—John Paul Jones, Cornell's greatest runner and holder of the world's amateur record for the mile run, to-day announced that he would never agaih put on spiked shoes in a race.

WOLGAST 10 TO 8 PICK OVER JOHNNY DUNDEE

LOS ANGELES, June 5.—Ad Wolgast probably realizes that a defeat at the hands of Featherweight Johnny Dundee would bring his professional career to an end. That's one reason why the featherweight champion is training conscientiously for his scheduled 20-round battle of next Tuesday night.

Wolgast put in a hard workout at the Doyle camp yesterday, but did no boxing.

Down at Venice Dundee boxed three two-round bouts. In the early betting Wolgast rules a 10 to 8 favorite over the New Yorker. Tom Jones is reported to have wagered heavily that Dundee will not go the limit.



Modern Models

Represented above are two of the season's favorite models--

The Norfolk--as you see--may be had here in a number of reputable makes--in a great variety of new, light, cool summer fabrics--$15 to $30.

The English for those who do not care for the Norfolk--yet are eager for a style away from the ordinary--a remarkable range of these in new weaves, patterns and shades--$15 to $35.

Blue Serges for Commencement Wear, of good durable weaves, excellent in fit and appearance--$15 to $30.

Commencement Shoes--Shirts--Hats and other essentials of dress in proper styles and good values.

Parks-Chambers-Hardwick
37-39 Peachtree Company *Atlanta, Georgia*

HIGH SCHOOL TO GIVE DIPLOMAS TO 137 GIRLS

Final Exercises Thursday Evening in Grand Opera House End Year's Session.

Commencement exercises of the forty-first graduating class of the Girls' High School and the third graduating class of the English-Commercial High School will be held at the Grand Opera House Thursday evening.

The program will begin with a prayer by the entire class followed by the class chorus.

Miss Gertrude Gates, one of the graduates, will give a speech "greeting, followed by an essay, "Vocational Schools," read by Miss Blanche Foster, of the English-Commercial department. A semi-chorus, "The Dance of the Leaves," sung by the class, is next. Miss Floy Edwards, a senior, will read an essay, "Ethical Values at the High School," and the part of the class on the program will close with the chorus, "The Beautiful Blue Danube."

Walter R. Daley, president of the Board of Education, will present diplomas to the 137 girls graduating from the two departments.

List of Graduates.

The motto of the class of 1913 of the Girls' High School is "In limine." The names of members follow:

Ruby Allgood, Frances Anderson, Sara Bittick, Edith Boone, Mary Frances Bowden, Virginia Bowman, Julia Brown, Annie Belle Cannon, Genevieve Capps, Annie Carter, Hilda Castleberry, Carolyne Chisolm, Ruby Chosewood, Adelaide Christian, Una Clark, Grace Coffin, Laura Cole, Frances Coleman, Miriam Comer, Margaret Corrigan, Martha Crane, Elizabeth Denman, Mary DeSaussure, Hettie Dewald, Isabel Dew, Marie Dinkins, Nell Dobbs, Mary Douglass, Ruth Duncan, Lucile Dunn, Floy Edwards, Lillian Eichelberger, Margaret Farnsworth, Annie Featherston, Willie Fincher, Genie Fincher, Alberta Fleck, Elizabeth Foster, Gertrude Gates, Fannie Lou Green, Elise Hansell, Louise Henderson, Fannie Lee Henry, Lawson Hines, Helen Hood, Marie Hull, Catherine Hurtel, Elizabeth Ingram, Edna Johnson, Sidney Jordan, Mamie Kirkpatrick, Mary Lee, Hortense Loeb, Clemmie Mayfield, Inez Meaders, Louise Mellichamp, Lillian Mewborn, Lottie Moyer, Donnie Mullinaux, Mary Murphy, Ruby McGaughey, Lucile McNair, Katie McWilliams, Catherine Newbanks, Frances Noyes, Sara Noyes, Mildred Parks, Marie Pate, Tommie Poole, Bennett Powell, Ada Belle Quinlan, Willie Ray, Helen Rhorer, Mary Rice, May Robinson, Mabel Rock, Virginia Rodgers, Sophia Senkbeil, Mary Small, Grace Sims, Ruby Simmons, Amelia Smith, Helen Stewart, Elise Stokes, Eddie Lee Terrell, Charlotte Thompson, Margaret Traylor, Jeanette Victor, Fannie Belle Waits, Corinne Warlick, Betty Watson, Lois Wilkinson, Frances Williford, Helen Woolbright, Alma Wolfe, Catherine Wyly, Janie Zachry.

Commercial Gradutes.

The girls of the graduating class of the English-Commercial department have adopted the motto, "Let sweetness and light prevail." The class roll follows:

Marie Arrowood, Wilder Boyce, Nell Cason, Ruth Chambers, Lillian Chastain, Elizabeth Clarke, Dell Clark, Goldie Coleman, Loretto Condon, Ethel Covington, Pauline Crawford, Frances Crossland, Maud Denson, Lena Eplan, Blanche Foster, Mildred Gidish, Ida Goldstein, Shirley Green, Edna Hammett, Sarah Herman, Zelda Jacobson, Mattie Johnston, Lois Kenady, Elsie Kuettner, Mabel Lemming, Berta Martin, Myrtie McClain, Ida Myers, Annie Ruth Nichols, Mary Pierce, Elabeth Rehman, Ruth Rogers, Irene Shirley, Florence Shropshire, Fannie Spielberger, Sara Springer, Mary Tenenbaum, Gertrude Tuggle, Minnie Wellborn and Rubie Wingate.

Goethals on Way to See President

Special Cable to The Atlanta Georgian.

PANAMA, June 5.—Col. Goethals, chairman and chief engineer of the Panama Canal Commission, has left for Washington where he will confer with President Wilson regarding the completion of the canal, the organization of an operating force and the future policy of the Panama Railway.

Heavy rains indicate that there will be sufficient water to float ships in the Culebra cut next November.

LITTLE STORIES of the TOWN

Count the Spokes In Your Auto.

"No wonder," said a peripatetic, "that there are so many automobile accidents, but it is strange that none of the hundreds of designers has discovered the cause."

"What is it?"

"Well, at least half the accidents are caused by trouble with the wheels."

"Well?"

"Count the spokes," said the man as he walked on, grumbling to himself about the stupidity of the human race.

The usual number of spokes in an automobile wheel is 13.

Doing the Links In "U. C. V. Time."

There's a new expression going the rounds at the country clubs. A portly golfer staggered into the locker room one day last week and exclaimed:

"Well, I made a U. C. V. score today."

"What's that?" asked half a dozen voices.

"A U. C. V. score?" repeated the stout person. "Out in 61 and back in 65."

The phrase has caught on.

Forgot His English After Accident.

A young man who speaks several languages and whose business requires the preparation of much copy for the printer, related a curious experience the other day. He was crossing Peachtree at night and a car came so close to him as gently to push him backward, and in trying to recover himself his head touched one of the White Way light posts near Auburn Avenue.

"I didn't know I was hurt," he said, "but the next day when I awoke I found I had forgotten all the English I ever knew. I could speak only in French, and I thought in French, too. My doctor had me put to bed and kept there for four days on a starvation diet and on the fifth morning I awoke with my head clear and tongue fluent in every language I krfow."

How to Judge Goods When Buying.

"When you have to buy goods of which you are not a judge," said a man of experience, "why not be guided by the manufacturer's private valuation of them?"

"How are you going to get it?" he was asked.

"Easily. For example, on underwear look at the buttons; on bottled stuff look at the corks; on canned goods look at the tins. No manufacturer uses cheap buttons, cheap corks or cheap tins for good articles. No manufacturer uses good buttons, good corks or good tins for worthless stuff. In the same way you can get the maker's private valuation of his wares in many other lines."

"Gawge" Had Forgotten To Serve the Lemon.

In a downtown restaurant, which boasts that it never served cold storage fish, an old man with polite and modest air sat before a brown slab of broiled shad.

"Gawge," he drawled to a stiff jointed, white haired negro waiter, "you've fawgot th' lemon."

George brought a lemon, rolled it soft, quartered it and forked the pieces to the diner's plate right under his nose. The shad was all eaten, but not a drop of the lemon juice touched it. Later George explained:

"When I was a boy nobody put de lemon on de fish; jes' had de lemon on dere plate an' got de smell ob de lemon in dere nose an' de tas'e ob de shad in dere mouf. You jes' try it once; an' you might try bruised green mint de same way wif roas' lamb."

White City Park Now Open

WRIGHTSVILLE BEACH BETTER THAN EVER THIS SEASON.

Ten-day $10 tickets on sale Thursdays. Through sleepers daily. Make reservations City Ticket Office, 88 Peachtree. SEABOARD.

NOTABLE BIRTHDAY VISITORS FOR TECH

Leading Schools of Nation Will Send Representatives to Quarter Centennial Celebration.

President K. G. Matheson, of Georgia Tech, announced Wednesday that a distinguished representation from other universities and colleges throughout the country will be present at the quarter-centennial celebration of the School of Technology during commencement week.

Among the representatives of other institutions who have accepted invitations to be present and assist at the ceremonies are:

Dr. J. B. Whitehead, Johns Hopkins; President Lovett, Rice; C. S. McMahan, Purdue; Dr. C. H. Haines, DePauw; J. A. Hynds, Vanderbilt; J. Carroll Payne, Georgetown; R. R. Bradley, Florida; Dr. E. G. Bailenger, Maryland; Dr. F. N. Duncan, Clark; L. M. Thacer, Massachusetts Institute of Technology; James Taylor Wright, Williams; Professor B. Graham, Presbyterian College of South Carolina.

Dr. Poteat To Be Present.

President E. M. Poteat, Furman; F. E. Radensleben, Wisconsin; Crawford Wheatley, Stevens Institute of Technology; Ethan Philbrick, Illinois; Dr. C. A. Cary, Iowa Agricultural; W. E. Hannum, Swarthmore; Dr. J. F. Wilson, Western Reserve; Hamilton Douglas, Sr., Michigan; Rev. S. W. Reid, Erskine; Dr. G. H. Boggs, Pennsylvania; W. M. Everett, Allegheny; Dr. S. S. Wallace, Dickinson; Rev. E. Lyman Hood, New York; Professor W. S. Kell, Colorado School of Mines; Dr. W. M. Riggs, Clemson; Dr. G. H. Denny, Alabama.

Father Rapler, Marist; Rev. A. F. Sherrill, Atlanta Theological Seminary; Sandy Beaver, University School for Boys; J. M. Thrash, State Agricultural School; E. Holmes, Gordon Institute; N. W. Riley; W. H. Maxwell, Sixth District Agricultural School; C. A. Maupin, Columbus High School; S. A. Merchant, Bremen High School; W. E. Dendy, Monroe Public Schools; J. S. Fleet, Peacock-Fleet School; H. O. Smith, Atlanta Boys' High School

Others To Be Represented.

The North Georgia Agricultural College, University of Tennessee, University of Georgia and Trinity College will also have distinguished representation.

The first feature of the celebration, which is held in connection with the regular commencement, will be the Henry W. Grady Literary Society debate on this Friday evening at 8:15 o'clock in the Tech Y. M. C. A. auditorium. The freshman oratorical contest will be Saturday evening at the same auditorium. The baccalaureate sermon, "A Veiled Vision," will be delivered by Dr. Thomas E. Green, of Chicago, on Sunday morning. An elaborate program, already announced, with a number of famous speakers, will be carried out through the remainder of commencement week.

CIGAR SMUGGLERS FINED.

MOBILE, ALA., June 5.—Captain H. Olsen and Steward Alfred Brostrum, of a Norwegian steamer, were fined $400 each for attempting to smuggle two packages containing 500 cigars each ashore.

Carnegie Inherits the Library Idea

Special Cable to The Atlanta Georgian.

LONDON, June 5.—Andrew Carnegie says he is a library founder through heredity. His father, while a master weaver, gathered books which he loaned to friends.

He declares that a public library system supported by taxation is an English speaking institution, unknown in any other land.

Germany Prostrated By Severe Hot Wave

Special Cable to The Atlanta Georgian.

BERLIN, June 5.—A hot wave of unusual severity is prevailing over parts of Germany. During military maneuvers at Lotzen to-day five soldiers were killed by the intense heat and 19 others were overcome. Some of them are in a serious condition.

A terrific electrical storm broke the hot wave at Karlsruhe, where several buildings were struck by lightning and destroyed.

Busch Wedding Gift Held Secret by Bride

CHICAGO, June 5.—The mystery of the wedding check presented by Adolphus Busch, multi-millionaire brewer of St. Louis, to his Chicago granddaughter still was unsolved to-day.

Even the guests who last night saw Miss Lillian Dorothy Magnus become Mrs. Sydney L. Berg did not learn what figures were on the check. They had heard it called for some amount between $20,000 and $1,000,000.

But Mrs. Berg disappointed the curious. She thrust the envelope out of sight and said she would open it when she and her husband were alone.

DIXIE SECRETARIES MEET.

CHARLESTON, S. C., June 5.—The annual convention of Southern Commercial Secretaries opened here this morning. Fifty secretaries from all parts of the South are in attendance.

Fight for Suffrage In Wisconsin Lost

MADISON, WIS., June 5.—The fight for equal suffrage in Wisconsin was at an end to-day, for the present, at least.

Governor McGovern's veto of the suffrage amendment to the State constitution was laid on the table by the Assembly.



Elizabeth says: "I am troubled with a constant headache which also affects my eyes. My breath is awful, as I have a severe case of catarrh of the head and throat."

Answer: I receive daily hundreds of letters from people who have suffered as you do and who have been cured with the following prescription: Make a wash by mixing one-half teaspoonful of Vilane powder, which you can purchase from any druggist in 2 oz. packages, and add to this one pint of warm water, use this in the nostrils daily to thoroughly cleanse them. A catarrh balm should be used with this. This is made by mixing one teaspoonful of Vilane powder with one ounce of lard or vaseline and apply well up into the nostrils twice a day. This is used daily your catarrh will soon vanish. It should, however, be used occasionally to prevent a return of the disease.

* * *

"C. G." writes: "If you know of anything that will cure dranduff, itching scalp and premature baldness, please let me know what it is."

Answer: For several years I have prescribed plain yellow mineol as superior to anything known for the treatment of diseased scalp. Get it in four-ounce jars with full directions. It quickly overcomes all diseases of hair and scalp and gives new vigor and intense natural color to the hair. Try it fairly and you will advocate its use for your friends.

* * *

"Mildred" writes: "I am constantly embarrassed because of the fact of my extreme thinness. I have absolutely no color in my face or lips and I am dull and lifeless most of the time. Please advise me what to do."

Answer: If you are so thin and pale and your lips and cheeks colorless it is because your blood is deficient in red corpuscles. This can be easily overcome by the use of three-grain hypo-nuclane tablets, which can be had from any druggist in sealed cartons with full directions for taking. When the blood is enriched by the use of these tablets your weight will increase, the color will come back into your face and lips, and it will improve your general system so that you will become strong and healthy.

* * *

"Edna" writes: "I suffer with rheumatism all the time and I shall be very glad if you can tell me something to relieve me."

Answer: I can give you a prescription which will not only relieve, but will cure your rheumatism. This is my favorite remedy, and from the number of letters received from people who have used it proves its value in curing rheumatism. The following is made by mixing well, taking a teaspoonful at meal times and again before retiring: Comp. essence cardiol, 1 oz.; comp. fluid balmwort, 1 oz.; syrup sarsaparilla comp., 5 ozs.; iodide of potassium, 2 drams; wine of colchicum, one-half ounce; sodium salicylate, 4 drams.

* * *

"Morris" asks: "I have suffered with a chronic cough for almost a year, and catch a fresh cold every few weeks. Nothing the doctor gives me helps, so I write to you."

Answer: You need a thorough laxative cough syrup, one that not only relieves but surely drives it from the system. The following regularly used will cure any curable cough or cold promptly. Obtain a 2 1-2 oz. bottle of essence menthol-laxene, mix it with a home-made sugar syrup or honey as per directions on bottle.

* * *

"Anxious R." writes: "I have in recent years been threatened with appendicitis, but would never consent to an operation. Indigestion, constipation and sedentary habits cause me much suffering. Kindly prescribe for dyspepsia something which you think will cure me and prevent appendicitis."

Answer: The most scientific and satisfying treatment for your trouble is tablets triopeptine, packed pink, white and blue in sealed cartons with full directions. All stomach disorders can be conquered by regular treatment.

* * *

"Nervous M." writes: "Loss of sleep, nervousness, loss of appetite and overwork has made almost a complete wreck of me. I have to work, but can scarcely drag one foot after the other. Please advise."

Answer: The condition you prescribe is prevalent especially with brain workers. Use the following: Compound syrup of hypophosphites, 5 ozs.; tincture cadomene, 1 oz. Mix, shake well and take a teaspoonful before meals.

* * *

"Farmer's Wife" asks: "Will you please tell me how to overcome obesity?"

Answer: Obesity is burdensome. Excessive fat on the human body is unnatural and frequently results seriously. The best and safest method to reduce is to take regularly 5-grain arbolene tablets. They are put up in sealed tubes with direction for home use, and any well-stocked druggist can supply them.

* * *

"Sara C." writes: "I am constipated and have a greasy skin. Suffer from headache, indigestion and some kidney trouble. I wish you to recommend a remedy."

Answer: The best remedy to relieve and cure chronic constipation is called three-grain sulpherb tablets, made from sulphur, cream of tartar and herb medicines. Taken regularly the blood is purified, the bowels and liver stimulated into healthy action and a cure established. They are packed in sealed tubes with full directions. These tablets are splendid for children as they do not gripe or sicken.

* * *

"Mamma"—I know of nothing better for bedwetting than: 1 dram of tincture cubebs, 2 drams of tincture rhus aromatic and 1 oz. comp. fluid balmwort. Mix. The dose is 10 to 15 drops in water one hour before meals.

THE DOCTOR'S ANSWERS ON HEALTH AND BEAUTY QUESTIONS

By DR. LEWIS BAKER.

The questions answered below are general in character; the symptoms or diseases are given and the answers will apply to any case of similar nature. Those wishing further advice, free, may address Dr. Lewis Baker, College building, College-Ellwood streets, Dayton, Ohio, inclosing self-addressed, stamped envelope for reply. Full name and address must be given, but only initials or fictitious name will be used in my answers. The prescriptions can be filled at any well-stocked drug store. Any druggist can order of wholesaler.

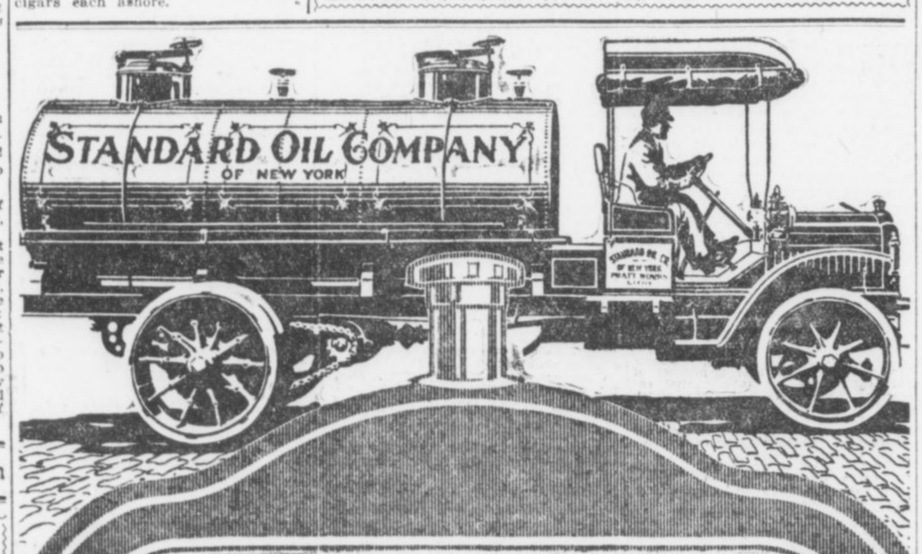

White Trucks are In the Majority In the Service of the Great Oil Companies

THE great oil companies of the country have always been firm believers in motor truck transportation, and were one of the first great lines of business to use motor trucks extensively. Naturally, these companies have experimented with practically every type of truck, and it is significant that by far the greatest part of their equipment consists of White Trucks. The Standard Oil Company alone operates seventy-one White Trucks.

131 WHITE TRUCKS ARE OPERATED BY 18 OIL COMPANIES, SUCH AS

Atlantic Refining Co., Franklin, Pa.
Bartles Oil Co., St. Paul
Continental Oil Co., Denver
Ensign Oil Co., Norristown, Pa.
Consumers' Oil Co., Somerville, Mass.
Factory Oil Co., Akron, Ohio
Gulf Refining Co., Pittsburgh
Imperial Oil Co. Ltd., Halifax, N. S.
Monte Cristo Oil Co., Oil Center, Cal.
Magnolia Petroleum Co., Fort Worth, Tex.
National Oil & Mfg. Co., Bakersfield, Cal.
National Refining Co., Cleveland
Petroleum Products Co., Pittsburgh
Standard Oil Company, New York City
Uncle Sam Oil Co., Kansas City
Waters-Pierce Oil Co., St. Louis
West India Oil Co., Buenos Aires, Argentina

WHEN PRACTICALLY ALL OF THE GREAT OIL COMPANIES UNITE IN USING THE SAME TRUCK, THERE CAN BE BUT ONE CONCLUSION—THEY HAVE FOUND THE BEST TRUCK

3500 White Trucks in service today

THE WHITE COMPANY

Manufacturers of Gasoline Motor Cars, Trucks and Taxicabs

118 MARIETTA STREET.

A CUT IN WAGES

What would be the result should you receive $5.00 a month less salary? You would readjust your expenses a little and continue to live as happily and practically as well as now.

Why not make the readjustment voluntarily and make it work to your permanent advantage by depositing the five dollars with this Bank each month? Can you think of a better plan for getting ahead and putting your finances on a safe basis?

Would not the satisfaction alone be more than enough to offset the few small economies you might put into effect? TRY IT FOR ONE YEAR.

4 Per Cent Interest Added.

Georgia Savings Bank & Trust Co.

Grant Building.

Open Saturday afternoons 4 to 6 in addition to morning hours.



These Dealers Sell

Swift's Silver-Leaf Brand Pure Lard

ATLANTA, GA.

Alverson Bros.,
Atlanta Grocery Company,
Charles Austin,
A. F. Almand,
Austin Bros.,
J. M. Bailey,
M. F. Boisclair,
Barnett Bros.,
W. K. Bearden,
J. T. Bell,
M. W. Bradford,
Bradford & Lanier,
T. G. Brooks & Son,
Barnes Cash Grocery Company,
Brooks Grocery Company,
J. F. Brown & Son,
R. A. Broyles (6 stores),
C. M. Bryan,
Buchanan-Shelton Grocery Co.,
L. M. Burel,
W. H. Burrough,
W. A. Byers,
B. F. Byfield,
Brooks Bros.,
L. J. Bentley,
J. Boss,
Cash Grocery Company,
Camp Grocery Company,
C. P. Cann,
L. F. Chapman,
Pink Cherry Market,
W. W. Childers,
R. H. Comer,
I. Cooper
Ed L. Campbell,
Crawford Bros.,
Cassels & Fleming,
J. V. Chastain,
J. M. Darden,
J. M. Dodson (3 stores),
L. Davis,
P. H. Donnelly,
D. L. Echols (2 stores),
E. M. Elliott,
R. H. Ferguson,
L. J. Frankel,
M. Friedman,
J. C. Fultz,
W. J. Foster,
L. Franklin,
C. D. Gann,
Gann & Hawkins,
Gardner & Myers,
W. J. Garner,
W. Goldberg,
Goldberg & Klein,
N. Golden,
J. W. Green,
Greenberg Grocery Company,
I. Goldberg,
P. Glass,
S. C. Glass,
M. Greenberg,
F. P. Harris,
J. W. Hightower,
L. Hillman,
M. Hillman,
House, Cassels & Fleming,
Hule & Harrison,
I. Isenberg,
Jenkins & Co.,
S. D. Jones,
B. Karwisch,
Kistner's Market,
J. Kuntansky,
W. Kuntansky,
H. Kuntansky,
J. R. Karr & Son,
C. H. Levetan,
E. G. Little & Son,
J. Levetan,
A. Levetan,
M. L. Legg,
T. I. McAndrews,
T. W. McCord,
McCord Bros.,
C. C. McDonald,
G. M. Mann,
J. H. Merrett,
T. F. Moore,
G. B. Morris,
Morris & Thomas,
Morrow Transfer Company,
L. L. McGahee,
C. H. McHan & Son,
J. W. McMurtrey,
P. E. Newborn,
L. O. Nichols,
North Side Grocery Company,
S. E. Nissenbaum,
D. B. Patch,
T. F. McGahee,
Peachtree Market,
J. P. Phelps,
J. J. L. Poole,
R. H. Poole,
W. M. Poole,
L. J. Price,
R. T. Prior,
W. A. Puckett,
M. Peacock, Jr.,
Nickajack Milling Company,
Jesse Powell,
A. B. Reader,
Richards & Smith,
W. H. Roane,
S. C. Roby,
L. W. Rogers (86 stores),
J. R. Roseberry,
J. H. Rosier & Co.,
S. W. Ramsey,
C. I. Theberg,
P. D. Ramsey,
Sewell Commission Company (2 stores),
Charles Smith,
J. S. Smith,
Sam Smith,
T. M. Summers,
J. G. Sherrer,
Sands & Co.,
L. Silver,
Tappan & Co.,
Te Bow Bros.,
Toland & Co.,
Taylor & Hall,
Tucker & McMurray,
L. C. Thompson,
C. P. Ventrese,
M. Wald,
Ware & Rogers,
Warren & Turner,
H. Weinberg,
H. Weinman,
F. C. Wilkerson & Bros.,
Williams & Johneon,
Wyatts C. O. D.,
I. N. Willis,
J. A. Word,
Weeks Bros.,
H. Wald,
Young & Wallace,
Lewis Bros.,
Morris Bros.,
Hancock Bros.,
Rogers, Cassels & Fleming,
C. A. Roberson.

AUGUSTA, GA.

Castleberry & Wilcox,
Sanckens Grocery Company,
J. L. Janes & Co.,
H. J. Markwalter,
W. R. Jones,
Marks Grocery Company,
Planters' Grocery Company,
W. W. Teague,
E. E. Hamilton,
George N. Kirsch,
A. V. Kirsch,
S. L. Hicks,
E. L. Jackson,
W. A. Mattison,
T. C. Mahoney,
The Hill Grocery Company,
Barker & Co.,
T. J. Foster,
C. Ebmyer,
The Great A. & P. Tea Company,
P. J. Collins,
Robert Ingram,
B. B. Weeks,
J. F. Roessler,
N. Hilderbrandt,
J. W. McDonald,
Star Grocery Company,
J. M. Holly,
Mrs. E. V. White,
Mrs. K. Dunn,
W. P. O'Keefe,
P. J. Sharler,
W. F. Mays,
W. H. Jones,
D. Gehrken,
Carpenter & Maxwell,
Model Grocery Company,
E. S. Ingram & Co.,
H. W. Wingard,
C. E. Jones,
W. T. Hall,
W. M. Boyles & Sons,
J. L. Roesel,
M. T. Hair,
W. H. Holman,
Progressive Market,
Easterling Bros.,
L. Hopkins.

MACON, GA.

Davidson & Williams,
W. S. Riley Grocery Company,
Barfield-Brown Co.,
W. L. Basemore,
C. W. Jenkins,
J. R. Howard,
S. D. Sturkie,
M. F. Camerio,
C. B. Moore,
W. H. Gray,
A. J. Chapman,
J. D. Carr,
W. G. Murphey,
A. B. Moore,
Mrs. M. L. Wyche,
Platt & Hamlin,
J. G. Bullock,
T. J. Dame,
D. P. Kemper,
J. S. Hightower,
G. A. Cochran,
Miss Susie Durden,
C. Munsch,
J. W. Cochran,
E. W. Smith,
Mrs. J. T. Mowrer,
R. J. Joiner,
C. B. Moore,
W. L. Jenkins,
J. M. Johnston,
Mrs. J. C. Keen,
E. A. Middlebrooks,
J. W. Johnston, Jr.,
J. R. Moore,
G. Kennington,
Mrs. A. W. Freemans,
Flournoy Grocery (col.),
Oscar Bradley,
J. C. Moore,
Hart Cash Grocery,
Macon Tea and Coffee Company,
W. V. Saville,
R. L. Kitchens,
J. Beall,
Hamp Evans,
City Grocery Company,
T. M. Donnelly,
W. L. Chapman,
G. W. Brown,
F. Kennington,
R. F. Sessions,
T. A. Miller,
K. & S. Jones,
J. E. Brannen,
A. Melton,
J. C. Godfree,
Bond Cash Grocery,
F. Kennington,
W. E. Hamlin,
A. T. Small,
East Side Grocery Company,
O. E. Thorpe.

STONE MT., GA.

Rankin Bros.,
Davis & Pounds,
L. A. Weaver,
W. E. Tuggle.

LITHONIA, GA.

Mutual Trading Company,
J. M. Abram & Son,
C. H. McDonald,
Bond & Evans,
J. K. Marburt & Bros.,
J. C. Johnson & Son.

CONYERS, GA.

McDonald Bros.,
M. H. Plunkett,
R. B. Vaughn,
Hewlett & Downs,
G. A. Almand.

COVINGTON, GA.

Fowler Bros.,
Herd-White Company,
Stephens & Calloway,
T. C. Swan & Co.,
Lee Bros.,
C. A. Franklin.

SOCIAL CIRCLE, GA.

H. H. Herndon,
Knox Company,
George O. Hatchen,
Social Circle Supply Company.

MONROE, GA.

Aycock Bros.,
M. Mendel,
Kelly & Wright,
W. H. Nunnally Company,
Monroe Cash Company.

MADISON, GA.

H. H. Shouse,
Stovall-Kimbrough Bros. Company,
A. E. Douglas,
Ponick Supply Company,
M. A. Mustin,
H. H. Fitzpatrick Company,

NEWNAN, GA.

W. E. Woods,
R. J. Stewart,
Spence Grocery Company,
J. T. Swint,
Newnan Grocery Company.

FAIRBURN, GA.

E. W. Green & Son,
Fairburn Market.

PALMETTO, GA.

C. B. Mosley & Co.,
W. O. Keith & Son,
N. F. Hudson & Co.

GRANTVILLE, GA.

Sewell Merchandise Company.

COLUMBUS, GA.

Mrs. D. C. Prim,
L. A. Binns,
T. H. Benson & Co.,
W. T. Boggs,
W. G. Allen,
R. H. Hendricks,
I. H. Mullins,
Baird & Whittlesey,
B. M. Ramage,
J. F. Porter,
G. R. Morgan,
J. M. Lockhart,
J. D. Kittrell,
J. C. Jackson,
J. J. Herrioka,
M. M. Grant,
A. W. Flournoy,
East Wynnton Market,
T. A. Britt,
W. R. Blissett,
T. M. Thomasen,
Georgia Grocery Company.

Ask your dealer for

Swift's Silver-Leaf Brand Pure Lard

Georgian Want Ads

FRISCO SCANDAL GROWS WORSE WITH TIME

American Credit Abroad in Danger of Being Assassinated by It.

BY B. C. FORBES.

The latest scandal in American High Finance grows worse on closer acquaintance. Nothing quite so bad has occurred in years. America's credit abroad is in danger of being assassinated.

* * *

Let me assure the Government that an investigation of the St. Louis & San Francisco Railroad, if it gets at the real, full facts, will disclose something worth the pains. I am not speaking at random.

* * *

The proposed probe by the Interstate Commerce Commission is imperatively demanded. BUT THERE IS A LARGER PROBLEM INVOLVED: THE COMMISSION SHOULD HAVE JURISDICTION OVER RECEIVERSHIPS. MEN WHO RUN A ROAD TO RUIN SHOULD NOT BE LEFT IN CHARGE WHEN THE CRASH COMES. INVESTORS ARE ENTITLED TO PROTECTION.

* * *

Friendly receivers used to be appointed when banks failed, and depositors seldom got any satisfaction, the funds usually going into the pockets of the receivers, their lawyer friends and other hungry gentlemen during long-drawn-out, go-as-you-please, leave-us-alone proceedings. Former State Bank Superintendent Clark Williams had the Legislature empower the Banking Department to handle failed institutions, and the cost to depositors was infinitesimal.

* * *

Could not the Interstate Commerce Commision achieve similar results with bankrupt railroads? Why should this body be given almost unlimited control of solvent roads and have not one word to say after disaster comes, when investors are in urgent need of protection, when intelligent, expert supervision is more than ever necessary?

* * *

To allow President Winchell and Director West, of the Frisco system, full sway in treating the thousand of investors who have been caught in disaster was fraught with danger, for it would stir up public antagonism, public distrust and public suspicion that could not fail to feed socialistic clamor. Indeed, a Socialist said to me yesterday: "This is fine. It shows that the present capitalistic system is a failure. These men wreck a property, and then they are allowed to treat the sufferers—the security holders as they like. Let's have more of these little deals, and our party will get into the saddle sooner than you may expect. Government ownership—a necessary steppingstone—is already within sight."

* * *

I asked B. F. Yoakum, chairman of the Frisco road and its controlling power, a few plain, courteous questions.

"Six weeks ago your company gave French investors assurances that earnings were doing very well, and that your maturing indebtedness would be taken care of," I said. "Can you not explain, for the satisfaction of all interested, what has happened since then to cause you to throw the road into bankruptcy? Don't you think the public are entitled to this information?"

Mr. Yoakum said he did not care to make any statement on the subject.

"Did you notice that it is proposed to start an investigation by the Interstate Commerce Commission, Mr. Yoakum?"

Mr. Yoakum indicated that he had no objection to any investigation.

* * *

Reports were again plentiful in Wall Street. Speyer & Co's legal representative is due from St. Louis and a statement describing exactly what preceded the sudden appointment of receivers is expected. Friends of this old-established banking firm are urging it to come forward with a full explanation showing how it was misled, how the management failed to fulfill certain pledges and how the application for receivers upset all previous calculations. Speyer & Co., however, have so far made no official statement further than that they were not consulted about the appointment of receivers. Later the whole inside developments may be made known.

* * *

In the battle that is pending certain reputations can not but be mortally wounded.

* * *

Extraordinary disclosures concerning the operations of the French bankers who distributed the $3,000,000 Frisco bonds in Paris in April are made in a communication I received last evening from a friend in Paris who is in the inner circles of finance there. This letter was written before the receivership proceedings—a fact that makes it more significant and prophetic.

* * *

THE FRISCO BONDS WERE FLOATED IN PARIS AT 91 AT THE MOMENT THEY WERE QUOTED IN NEW YORK AT 78 1-4. WHEN THE NEW YORK QUOTATION WAS 65 3-4 THEY WERE STILL HELD IN PARIS AT 88 1-2, A DIFFERENCE OF SOME 23 POINTS!

* * *

My well-informed friend, writing on May 24, says in part:

"The ignorance of the French public about things American is such that the $3,000,000 general lien bonds of the Frisco, which were disposed of here four weeks ago by Messrs. Bernard and Parfilowski and the Banque Privee were greedily snapped up at 91 at the very time that those same bonds were quoted at 78 1-4 in New York and London. Of course, the French fiscal dues of about 2 per cent have to be taken care of. Even then it means that very fat commissions were reaped.

"The bonds kept going down in New York from 78 1-4 to 76, 72, 70 without anybody here being aware of it, and the French issue kept up beautifully at 91. It is only within the last four days that they began to go down. Even to-day they are only at 88 1-2, when the last New York quotation is 65 3-4. Amazing, isn't it?

COTTON GOSSIP

NEW YORK, June 5.—The principal feature of the market to-day was the strength in July. Cone, Schill and Waters purchased the option heavily, causing the advance.

Marsh, Hentz, Myers and Montgomery were the leading sellers.

Sentiment continues very bearish.

* * *

The market was extremely dull yesterday, there being practically no outside business. The only feature was a little strength in July on buying by Waters, Hentz and Liverpool. This near-month firmness held the new crops steady, but there were no operations in the latter of any significance. Some of the gossip affecting July was that Liverpool would take 10,000 bales more out of the local stock, that a prominent New Orleans operator here was arranging to finance what would be left of the certificated supply and that there was a short interest in July of 200,000 bales.

* * *

Those buying the near options are apparently selling the new crop.

* * *

Sentiment continues bearish and no advance of consequence is expected as long as this feeling prevails. With the favorable weather and crop advices coming in, lower levels are predicted.

* * *

Liverpool continues to report firm cables, with big sales. The English operators, however, have discredited the bullish bureau report. The advance today was said to be based on rumors of hot winds in Texas. Unless certain sections of Texas receive good showers during the next few days the crop will suffer materially.

* * *

Liverpool cables: American middling fair, 7.22d; good middling, 6.88d; middling, 6.66d; low middling, 6.50d; good ordinary, 6.14d; ordinary, 5.80d.

* * *

NEW ORLEANS, June 5.—The weather map excellent, shows fair over south-central belt, partly cloudy elsewhere. Nice scattered rains in Northwest Texas, parts of Oklahoma, Arkansas, Alabama and Atlantics. Warm temperatures will prevail. Indications are for rain; cooler in Western States, Arkansas, North Louisiana, North Mississippi, Alabama and Atlantics.

* * *

Memphis wires: "Showery and unsettled weather is indicated for most parts of cotton belt during next 24 hours. Further light rains are reported from Atlantic States, which is quite favorable.

* * *

The New Orleans Times-Democrat says: "New Orleans declined and New York advanced, the net result being the practical restoration of the parity between the two markets existing prior to Friday, when the holidays began. Most everybody is bearish on favorable weather, but in spite of the fact the bears have predicted toboggan price slides ever since last winter, the market continues to move along a well beaten path, with the actual stuff holding its own in a confidence-generating manner.

"Nevertheless, the spokesmen for the bear party are talking, with increasing assurance, about the splendor of the crop prospects and the rapid progress being made, and the favorableness of the weather when contrasted with the weather during April and May last year, and they now go even so far as to prophesy a very early large movement of new cotton. Only a short while ago the talent was busily engaged in proving to the world that while the chance for a large crop had not been destroyed by cold weather and by dry weather the necessity for replanting had destroyed all chance for an early maturing crop."

* * *

A very reliable party writes from San Antonio, Texas: "We are certainly having 'growing weather' here for cotton, and where rains have been sufficient the plant is doing nicely. There is a section, including all the country between San Antonio and Beeville and west of that line where no rain fell when we had our rains about the middle of May and where crops are doing very poorly. On the whole the crop is still very backward in this section and a good rain would be of great benefit in all of South and Southwest Texas."

One of our most trusted correspondents from Georgia writes: "Do not agree with the Government condition report of this State. They state, however, that it was only made up to May 25, or a little before, and at that time we were badly in need of rain. We have had ample rain since then, however, and the weather is hot and favorable. Stands practically perfect, fields clean and well cultivated, and while a little late, possibly conditions just now, with a week more of clear weather to complete chopping out, could scarcely be more favorable."

THE WEATHER.
Conditions.

WASHINGTON, June 5.—There will be showers in the region of the Great Lakes, the Ohio Valley and generally fair elsewhere east of th Mississippi River to-night and Friday.

Temperature will rise to-night and Friday in the region of the Great Lakes and the Ohio Valley and it will change little in the Atlantic and East Gulf States.

Forecast.

Georgia—Probably fair to-night and Friday.

South Carolina, Alabama and Mississippi—Probably fair to-night and Friday.

Virginia and North Carolina—Fair to-night and Friday.

Florida—Local showers to-night or Friday.

Louisiana and Texas—Fair to-night and Friday.

MILLER-CARTER COTTON LETTER.

MEMPHIS, June 5.—The July cotton seems a milking pot, for spot house manipulators and its steadiness has today been the strength of the market. Crop news is excellent and reports of drouth in Texas as sent to Liverpool are without the slightest foundation in fact.

Indications are for showery weather over Central and Western States, which is highly favorable.

The disposition of European spinners to buy new cotton at 6d only legitimate basis for strength and this demand is likely soon to be satisfied.

PORT RECEIPTS.

The following table shows receipts at the ports to-day compared with the same day last year:

	1913.	1912.
New Orleans	688	755
Galveston	1,644	376
Mobile	139	155
Savannah	2,051	290
Charleston	25	6
Wilmington	14	8
Norfolk	509	855
Boston	327	10
Philadelphia	50	.....
Port Arthur	.....	4,356
Pacific coast	.....	444
Various	149	.....
Total	8,596	7,255

COTTON SEED OIL.

NEW YORK, June 5.—The cotton seed oil market was steady to-day, reflecting firmness in lard and cotton; trading was professional in character in the absence of outstanding trade. Considerable July was offered at a few points over the market.

Cotton seed oil quotations:

	Opening	Closing
Spot		7.21@7.35
June	7.23@7.32	7.25@7.32
July	7.18@7.19	7.19@7.29
August	7.22@7.23	7.24@7.25
September	7.22@7.24	7.25@7.26
October	6.84@6.91	6.90@6.93
November	6.42@6.45	6.43@6.46
December	6.34@6.35	6.33@6.36
January	6.34@6.35	6.33@6.35

Sales, 19,600 barrels.

KANSAS WHEAT CROP GOOD.

CHICAGO, June 5.—Topeka, Kansas, wires June 4: "From McPherson west wheat is in good shape and only small damage from heat and insects; will make good crop; been important rainfall in Kansas since May 21; half of State far below the May normal."

SQUEEZE IN JULY CREATES THRILLS

Bulls Send Near Month Leaping Up 3 to 5 Points at a Clip, "Nothing Between."

NEW YORK, June 5.—Amid wild scenes of excitement, shorts struggled for July contracts during the last hour of trading, when bulls grasped the opportunity to "squeeze" this option. Hot winds in Texas and Oklahoma were given as the main reason for the "squeeze." Bidding was aggressive, but offerings were practically nil, resulting in the net option jumping from the noon level of 11.47 to 11.79, aggregating a net gain of 32 points from last night's close. The advance was recorded in jumps of two, three and five points at the time, "nothing between." Attention was entirely discarded from other positions, which held steady at the middle high level, barely fluctuating a point during the interval that the "squeeze" was being operated. The bulls' aim was true and was engineered to perfection.

The last sale mad on July was at 11.75 and the closing prices were 11.73-75, aggregating a net gain of 28 points from last night's close. Other positions showed net gains ranging from 9 to 32 points over the previous close.

Spots were quoted 20 points higher than the previous day.

Despite the fact that Liverpool has discredited the low percentage given the condition by the Government, rumors are to the effect that ocean freight room has been engaged for shipments of fifteen thousand bales from the local stock during June. This has caused a material decrease in offerings.

During the forenoon prices worked a shade lower than the early best, offerings became freer, based on advices from Georgia saying that the Government figures are disbelieved. They stated that the weather has been hot and favorable since the report was made up to May 25, and that chopping is near complete and the crop could scarcely be more favorable.

An extremely bearish report came in from San Antonio, Texas.

Following are 11 a. m. bids in New York: July, 11.55; August, 11.44; October, 11.10; January, 11.05.

Following are 10 a. m. bids in New Orleans: July, 11.97; August, 11.58; October, 11.22; January, 11.24.

Estimated cotton receipts:

	Thursday.	1912.
New Orleans	2,000 to 2,500	158
Galveston	700 to 1,200	615

RANGE IN NEW YORK FUTURES.

	Open.	High.	Low.	Last Sale.	Close.	Prev. Close.
Jn	.....	.....	.....	.....	11.66-67	11.38-39
Jly	11.47	11.79	11.47	11.75	11.73-75	11.47-48
Ag	11.38	11.53	11.38	11.49	11.49-52	11.36-37
Spt	.....	.....	.....	.....	11.23-25	11.14-16
Oc	11.07	11.20	11.07	11.18	11.18-19	11.07-08
Nv	.....	.....	.....	.....	11.16-18	11.05-07
Dc	11.06	11.19	11.06	11.18	11.18-19	11.06-07
Jn	11.04	11.14	11.03	11.12	11.12-13	11.03-04
Fb	.....	.....	.....	.....	11.13-15	11.04-08
Mh	11.14	11.23	11.14	11.23	11.24-25	11.14-15

Closed steady.

LIVERPOOL COTTON MARKET.

LIVERPOOL, June 5.—Due unchanged to 1 point higher, this market opened steady 1 to 17 points higher. At 12:15 p. m. the market was steady 3 to 3½ points higher. Later the market dropped 1 point from 12:15 p. m.

Spot cotton steady at 4 points advance; middling 6.60d; sales, 10,000 bales, including 8,000 American bales; imports, 7,000 bales, including 1,000 American.

Brown, Brakeford & Co., Liverpool cable: "The market advanced in consequence of rumored hot winds in Texas."

At the close the market was barely steady with prices showing irregularity, being 2 points up to ½ point lower than Wednesday's final.

Futures opened steady.

	Opening. Range.	Close.	Prev. Closs.
June	6.42 -6.44	6.40	6.40
June-July	.....	6.34½	6.35
July-Aug.	6.35 -6.34½	6.33½	6.33½
Aug.-Sept.	6.25 -6.27	6.23½	6.21½
Sept.-Oct.	6.14½-6.17	6.13	6.13
Oct.-Nov.	6.08 -6.10½	6.07	6.07
Nov.-Dec.	6.07½	6.04	6.04
Dec.-Jan.	6.04 -6.07	6.03	6.03
Jan.-Feb.	6.04 -6.06	6.03	6.03
Feb.-Mch.	6.07½	6.04	6.04
Mch.-Apr.	6.09 -6.08	6.05	6.05
April-May	.....	6.06	6.05

Closed barely steady.

HAYWARD & CLARK'S DAILY COTTON LETTER

NEW ORLEANS, June 5.—Financial organs take a very unfavorable view of the financial situation and outlook both in this country and abroad. English consols broke 5-16 to-day. Political news is also worse. London says that contrary to hopes, the cabinet change in Bulgaria turns out to be against peace prospects.

The weather map presents very favorable conditions. Warm night temperatures; fair in the south central belt; partly cloudy elsewhere. Nice rains in west Texas; showers in parts of Oklahoma, Arkansas, Alabama and the Atlantics. Indications are for more showers; cooler in the Western States, Arkansas, Tennessee, north Louisiana, north Mississippi, Alabama and the Atlantics and developments are for more general rains over Sunday.

Liverpool was better than due, particularly on new crops, which result must be attributed to the low bureau report stimulating further buying by consumers of new crop hedges.

Our market opened at about unchanged prices, but sellers were scarce in consequence of indications during the last three days of an intention on the part of certain operators in New York to force the market on technical conditions. Prices here quickly rallied 5 points on very little buying. One of our most reliable correspondents writes from Georgia that they do not agree with the Government's condition report for that State. The reports of high temperatures, hot winds, etc., in Texas and Oklahoma, circulated to-day, are absolutely without foundation. Government records show an average for Texas of only 92.

RANGE IN NEW ORLEANS FUTURES

	Open.	High.	Low.	Last Sale.	Close.	Prev. Close.
Jn	.....	.....	.....	.....	12.10	11.94
Jly	11.93	12.10	11.93	12.06	12.06-07	11.92-93
Ag	11.59	11.72	11.59	11.67	11.66-67	11.55-56
Spt	.....	.....	.....	.....	11.40-42	11.23-34
Oc	11.19	11.31	11.19	11.26	11.26-27	11.19-20
Nv	.....	.....	.....	.....	11.25-27	11.10-11
Dc	11.18	11.30	11.18	11.25	11.25-26	11.18-19
Jn	11.28	11.30	11.26	11.30	11.28-29	11.22-23
Fb	.....	.....	.....	.....	11.25-27	11.19-20
Mh	.....	.....	.....	.....	11.37-39	11.30-31

Closed steady.

SPOT COTTON MARKET.

Atlanta, quiet; middling 11¾.
Athens, steady; middling 11⅝.
Macon, steady; middling 11¾.
New Orleans, steady; middling 12 7-16.
New York, quiet; middling 11.90.
Philadelphia, quiet; middling 12.00.
Boston, quiet; middling 11.90.
Liverpool, steady; middling 6.66d.
Savannah, firm; middling 12c.
Augusta, steady; middling 12c.
Norfolk, steady; middling 12¼.
Mobile, nominal; middling 11¾.
Galveston, steady; middling 12 5-16.
Charleston, steady; middling 11⅞.
Wilmington, quiet; middling 11¾.
Little Rock, steady; middling 11⅝.
Baltimore, nominal; middling 12¼.
Memphis, quiet; middling 12⅛.
St. Louis, quiet; middling 12¼.
Houston, steady; middling 12 3-16.
Louisville, firm; middling 12¼.

COTTON MARKET OPINIONS.

Finley, Barrett & Co.—Sell new crop on all rallies.

Thompson, Towle & Co.—We think purchases on all declines will be best policy for the present.

Sternberger, Sinn & Co.—We can not see any big movement in sight one way or the other.

Today's New York Stock Market

The following quotation given below shows the highest, lowest and the closing prices on the New York Stock Exchange, together with the previous close.

Stocks—	Open.	High.	Low.	Close.	Prev. Close.
Amal. Cop.	68¾	67	67⅛	68⅛	
Am. Agri.	.....	.....	.....	47½	
Am. B. Sugar	23⅛	23	23¼	24¼	
Am. Can	27⅝	26⅜	26⅞	27½	
do. pref.	88	87	87½	88	
Am. C. Fdry.	43¼	42¾	43¼	43	
Am. Cot. Oil	37½	37	37	37	
Am. Ice	22	21¾	21⅜	22⅛	
Am. Loco.	30½	29½	30½	30	
Am. Smelt.	61½	59½	60¾	61	
Am. Sugar	107⅝	107⅝	107⅝	107¾	
A. T. and T.	128⅛	127⅝	127	127⅞	
Am. Wool.	.....	.....	.....	17	
Anaconda	34⅞	34¼	34⅞	34½	
Atchison	96¼	95⅝	96⅜	96⅛	
A. C. L.	117½	117½	117½	118	
B. and O.	93¾	93	93½	94¼	
Beth. Steel	30	29½	29½	30⅛	
B. R. T.	89⅛	88⅝	89⅛	88⅞	
Can. Pac.	217¾	214½	216⅞	216½	
Cen. Lth.	19	18⅜	19	19	
C. and O.	61⅜	59⅛	59¾	61½	
C. F. and I.	27	25	26¼	27½	
Col. South.	.....	.....	.....	26	
Con. Gas.	130⅛	129⅛	1239⅛	130¼	
Corn Prod.	9¼	9	9¼	9⅛	
D. and H.	150⅞	150⅞	150⅞	150	
D. and R. G.	15	15	15	15⅞	
Dis. Secu.	11	11	11	11⅛	
Erie	24⅛	23½	23½	23⅝	
do. pref.	38	37	37	38	
Gen. Elec.	134⅓	134	134⅓	134½	
Gold. Con.	.....	.....	.....	137⅛	
G. N. pref.	122¾	121½	122	122¼	
G. N. O.	30	29⅛	29¾	30	
Gt. West.	10½	10¼	10½	10½	
Ill. Cen.	111¼	111	111¼	111½	
Interboro	13⅜	12⅜	13	12¾	
do. pref.	47¼	45¼	46½	46	
Int. H. (old)	.....	.....	.....	102	
Iowa Cen.	.....	.....	.....	6	
K. C. S.	21½	21⅜	21½	21⅝	
K. and T.	19¼	19	19¼	19½	
do. pfd.	.....	.....	.....	54½	
L. Valley	151½	150½	150⅝	150⅞	
L. and N.	129⅞	129	129½	129½	
Mo. Pacific	29½	29	29	29¼	
N. Y. Central	98½	97½	98⅛	98¼	
Northwest.	126⅞	126⅞	126⅞	126¾	
Nat. Lead	46¼	46¼	46¼	45½	
N. and W.	102½	102½	102⅝	102½	
No. Pacific	110¼	108⅞	109⅝	109⅝	
O. and W.	26½	25⅜	26½	26	
Penna.	108	107½	107⅞	107½	
Pacific Mail	20	20	20	20	
P. Gas Co.	106⅜	106⅜	106⅜	107¼	
P. Steel Car	22	21½	22	21½	
Reading.	156½	155⅛	155⅜	156	
R. I. and Steel	20	19⅛	19½	20	
do. pfd.	26¾	26	26	26	
Rock Island	14⅝	13⅞	14¼	15	
do. pfd.	79½	77½	78	78	
S.-Sheffield.	.....	.....	.....	29	
So. Pacific	93⅞	92⅞	93⅛	93¼	
So. Railway	21⅝	21	21	21½	
do. pfd.	75	73¾	73¾	75⅛	
St. Paul.	103¼	102⅝	103⅛	103¼	
Tern. Copper.	31½	31½	31½	32	
Texas Pacific	12⅝	12	12	11⅞	
Third Avenue	.....	.....	.....	29¼	
Union Pacific	144⅝	142¾	143½	143⅞	
U. S. Rubber	58¼	58¼	58¼	58½	
U. S. Steel	55½	54	54⅜	55¼	
do. pfd.	104⅝	104½	104½	104¾	
Utah Copper	47	46¼	46¼	47	
V.-C. Chem.	26⅝	26½	26⅝	26½	
Wabash	.....	.....	.....	2½	
do. pfd.	6⅝	6⅝	6⅝	6¾	
W. Maryland.	.....	.....	.....	33	
W. Electric	58½	57½	58½	58¼	
W. Central	.....	.....	.....	45¼	

STOCKS STEADIER ON LIGHT SELLING

Slump Early in the Day Partially Recovered When Offerings Become Somewhat Less.

By C. W. STORM.

NEW YORK, June 5.—Heavy selling caused another sharp break in the stock market at the opening today, but after half an hour a rallying tendency developed which enabled a number of important issues to make partial recoveries. Chesapake and Ohio, which opened at 60, or 2½ lower, sold at the lowest mark it has touched in nearly four years. This caused a renewed report that the Hawley heirs are unloading the stocks left by the late Edwin Hawley. Great Northern opened at 121½ for a loss of ⅞. This was the lowest this stock has sold since 1910.

Northern Pacific was ⅝ lower at 108⅞, this being the lowest level touched by this issue in two years.

United States Steel opened at 54⅜, or ¼ under its low mark of yesterday. Later Steel rallied to 55 which was ¼ under Wednesday's closing.

There was a flood of selling orders from London and Paris. Brokers declared, however, that there was good domestic buying outside of New York.

Among the other declines were Amalgamated Copper, 1; Union Pacific, ⅝; Southern Pacific, ¾; Republic Iron and Steel, ⅝; Reading, ¾; New York Central, ⅝; Louisville and Nashville, 1; Lehigh Valley, ⅝; General Electric, 1; Erie, ¼; St. Paul, ¾; Canadian Pacific, 1⅜, and American Can, ¾.

Among the stocks which rallied were Amalgamated Copper, ⅛; Union Pacific, Reading, Northern Pacific, Erie, St. Paul and Canadian Pacific. The last named stock recovered all its loss.

The curb was heavy.

There was renewed liquidation in London, although the Harriman's were supported there. American rails were heavily sold. Many selling orders were cabled from New York to London.

After declining for the first half-hour the market received relief due to absence of selling. Canadian Pacific advanced 3¾ to 217¾. Pennsylvania, Steel, Erie and Lehigh Valley were up ⅛. Southern Pacific was up ⅝ at 93⅝. Reading and Union Pacific up ½.

The tone in the late forenoon was firm. Call money loaned at 2¾.

All stocks fell below their midday level during the last hour, but did not reach the low mark of the early morning. Trading was very active. Chesapeake and Ohio continued under strong pressure, selling down to 59¾, which was 1¾ under Wednesday's low mark, and lower than it has sold for a number of years. Among the other declines from the noon level were Amalgamated Copper ¼, American Smelting 1, Steel ¼, Reading ⅝ and Louisville and Nashville ⅛. The tone was weak.

The market closed steady. Government bonds unchanged; other bonds dull.

MONEY AND EXCHANGE.

NEW YORK, June 5.—Money on call, 2¾; time money unchanged, 60 days, 4 per cent; 90 days, 4¼@4½ per cent; six months, 4 per cent.

Prime sterling: Sterling exchange, easier@4.87, with business in bankers' bills at 4.8880 for demand and 4.8290 for 60-day bills.

Prime mercantile paper unchanged.

Sheep: Receipts, $5,500; muttons, $4.75@5.60; yearlings, $5.25@6.50; lambs, $6.00@8.75.

BULLISH ADVICES PUT CEREALS UP

Cables Firm and Demand From Shorts Is Aggressive—Sales Light and Scattered.

ST. LOUIS CASH QUOTATIONS.

Wheat—No. 2 red .. ..99½@106
Corn—No. 2 .. ..58¾@ 59
Oats—No. 2 .. .. .40 @40½

ST. LOUIS CASH QUOTATIONS.

CHICAGO, June 5.—Scattered showers in some sections and good rains in other parts of Kansas were the signal for general selling at the opening this morning, and while some strength was shown at the first sales, there was a slump almost immediately of ½ to ½c. There were reactions from the best prices reached. Northwestern receipts were more than double those of a year ago and the run at Winnipeg was much heavier than for the same day in 1912. Besides the additional moisture in the Southwest there were reports from the spring wheat country that the crop outlook there could not be improved upon.

Corn was ⅛ to ¼c lower and was under some pressure because of the improved weather.

Oats were ½ to ½c lower, and the feeling was easier right after the opening, but it soon turned strong.

There were fractional losses in the market for provisions.

Grain quotations:

	High.	Low.	Previous Close.	Close.
WHEAT—				
July	90⅝	89⅜	90	89⅝
Sept.	90¼	89⅜	89⅝	89⅝
Dec.	92½	91⅝	91⅞	92
CORN—				
July	59	55⅛	58⅝	58⅝
Sept.	59⅝	58⅝	59¼	59
Dec.	57½	56⅜	57⅝	56⅞
OATS—				
July	38⅜	37⅞	38½	38⅞
Sept.	38¼	37⅝	38	38
Dec.	38⅞	38⅜	38¾	38⅞
PORK—				
July	20.25	20.00	20.25	20.10
Sept.	19.82½	19.55	19.77½	19.65
LARD—				
July	11.00	10.87½	10.95	10.92½
Sept.	11.10	10.97½	11.05	11.00
Dec.	10.95	10.85	10.90½	10.90
RIBS—				
July	11.62½	11.50	11.62½	11.55
Sept.	11.35	11.25	11.32½	11.27½
Oct.	11.05	10.97½	11.02½	10.97½

CHICAGO CASH QUOTATIONS.

CHICAGO, June 5.—Wheat, No. 2 red, 99¼@1.06; No. 3 red, 92@98; No. 2 hard winter, 92@93½; No. 3 hard winter, 90@92½; No. 1 northern spring, 91½@93¼; No. 2 northern spring, 90@92; No. 3 spring, 89@90.

Corn, No. 2, 59½@60¼; No. 2 white, 60¼@60½; No. 2 yellow, 59¼@60; No. 3 59¼@59½; No. 3 white, 60@60½; No. 3 yellow 59¼@59½; No. 4, 58½@59; No. 4 white, 58¾@59.

Oats, No. 2, 39½; No. 2 white, 41¼; No. 3 white, 39@39¼; No. 4 white, 38½@39¼; standard, 41.

CHICAGO CAR LOTS.

Following are receipts for Thursday and estimated receipts for Friday:

	Thursday.	Friday.
Wheat	12	5
Corn	426	464
Oats	185	192
Hogs	30,000	20,000

PRIMARY MOVEMENT.

WHEAT—	1913.	1912.
Receipts	432,000	353,000
Shipments	453,000	209,000
CORN—		
Receipts	1,026,000	1,020,000
Shipments	236,000	308,000

LIVERPOOL GRAIN.

LIVERPOOL, June 5.—Wheat opened ⅜ to ½d lower. At 1:30 p. m. the market was ½ to ¾d lower. Closed ⅜ to ½d lower.

Corn opened ½d lower. At 1:30 p. m. the market was ⅛ to ¼d higher. Closed ⅛ to ¼d lower.

ST. LOUIS CASH QUOTATIONS.

ST. LOUIS, June 5.—Cash: No. 2 red wheat, 99½@1.06; No. 3 red, 93@94; No. 4 red, 88@92. No. 2 hard, 92@96; No. 3 hard, 91.

Corn: No. 2, 58¾; No. 3, 58; No. 4, 57½; No. 2 yellow, 58¾@59; No. 3 yellow, 58⅜; No. 2 white, 60½@61; No. 3, 60@60½.

Oats: No. 2, 40@40½; No. 3, 38½@39½; No. 4, 38¾; No. 2 white, 41; No. 3 white, 39½@40½; No. 4 white, 39@39½; standard, 40½@41.

No. 2 rye, 62.

OPINION ON GRAIN.

CHICAGO, June 5.—Bartlett, Frazier & Co.: Wheat—The bearish temper which was prevalent at the close yesterday will probably find further expression at the opening to-day on account of rains and a lower market will doubtless rule. We would advise caution, however, about pressing the short side on weak spots.

Corn—On any fair setback from present prices we believe the market will meet good buying again on the part of those holders who liquidated yesterday on the advance.

Oats—The edge seems to be off the market for the moment, although there was a good class of buying on the decline yesterday.

WHEAT CONDITION WORSE.

CHICAGO, June 5.—Inglis wires Logan & Co. from Enid, Oklahoma, June 5: "All western Kansas believed to be much worse than I reported. Scattered showers last evening no benefit to wheat. About half the wheat here so light will blow out from machine if they thresh it. Most farmers say they will feed without threshing."

Topeka, Kansas, wires: "Central and eastern Kansas received a wetting last night. West and southern sections had good showers. Salina, 1 inch; Abilene and Manhattan ⅛ inch. First rain in Topeka district in seventeen days."

LIVE STOCK MARKET.

CHICAGO, June 5.—Hogs—Receipts 30,000. Market 5c lower. Mixed and butchers, $8.25@8.55; good heavy, $8.15@8.45; rough heavy, $7.95@8.15; light, $8.30@8.50; pigs, $6.50@8.15; bulk, $8.40@8.45.

Cattle—Receipts 4,500. Market steady to strong. Beeves, $7.20@8.80; cows and heifers, $3.65@8.00; stockers and feeders, $6.60@8.00; Texans, $6.50@7.75; calves, $7.75@11.00.

Sheep—Receipts 14,000. Market weak to 10c lower. Native and Western, $4.85@5.75. Lambs, $5.75@8.40.

ST. LOUIS, June 5.—Cattle: Receipts 4,000, including 1,500 Southerns; market steady. Native beef steers, $6.75@8.75; cows and heifers, $4.80@8.50; stockers and feeders, $5.25@7.50; calves, $6.00@11.00; Texas steers, $6.25@8.00; cows and heifers, $4.25@6.50; calves, $5@8.50.

Hogs: Receipts, 9,500; market 5c lower; mixed, $8.40@8.50; good, $8.50@8.55; rough, $8.10@8.25; lights, $8.50@8.60; pigs, $7.25@8.25; bulk, $8.45@8.55.

LOWRY NATIONAL BANK

Capital $1,000,000

Surplus $1,000,000

Savings Department — Safe Deposit Boxes

ATLANTA MARKETS

EGGS—Fresh country, candled, 17@18c.

BUTTER—Jersey and creamery, in 1-lb. blocks, 27½@30c; fresh country, fair demand, 17½@22½c.

UNDRAWN POULTRY—Drawn, head and feet on, per pound: Hens, 16@17c; fries, 22½@25c; roosters, 8@10c; turkeys, owing to fatness, 17@13c.

LIVE POULTRY—Hens, 40@50c; roosters, 30@35c; broilers, 35c per pound; puddle ducks, 30@35c; Pekins, 35@40c; geese, 50@60c each; turkeys, owing to fatness, 15@17c.

FRUITS AND PRODUCE.

FRUIT AND VEGETABLES—Lemons, fancy, $5.50@6.00; grapefruit, $2.55@4.00; cauliflower, 10@12½c lb.; bananas, 3c lb.; cabbage, $1.10@1.75 per crate; peanuts, per pound, fancy Virginia, 6@7c; choice, 5½@6c; lettuce, fancy, $2.00@2.50; beets, $1.75@2.00 in half-barrel crates; cucumbers, $2.25@2.50. Eggplants (scarce), $2.00@2.50 per crate; peppers, $2.00@2.50 per crate; tomatoes, fancy, six-basket crates, $3.00@3.50; pineapples, $2.50@2.75 per crate; onions, $1.75@ per bag (containing three pecks); sweet potatoes, pumpkin yams, 80@85c; strawberries, 8@10c per quart; fancy Florida celery, $5.00 per crate; okra, fancy, six-basket crates, $2.00@2.50.

FISH.

FISH—Bream and perch, 7c pound; snapper, 10c pound; trout, 10c pound; bluefish, 7c pound; pompano, 20c pound; mackerel, 7c pound; mixed fish, 5@6c pound; black bass, 10c pound; mullet, $11.00 per barrel.

FLOUR AND GRAIN.

FLOUR—Postell's Elegant, $7.75; Omega, $7.50; Carter's Best, $7.75; Quality (finest patent), $6.50; Gloria (self-rising), $6.25; Results (self-rising), $6; Swans Down (fancy patent), $6.00; Victory (the very best patent), $6.50; Monogram, $6.00

A "Want Ad" Plug will stop the leak that has crippled your business. Result---Profit

AUCTION SALES.

AT AUCTION.

SEVERAL CONSIGNMENTS, INCLUDING A FINE LOT OF NEW AND SECOND-HAND FURNITURE, CONSISTING OF BIRD'S-EYE MAPLE, SOLID MAHOGANY, QUARTERED OAK BEDROOM FURNITURE, BRASS BEDS, REFRIGERATORS, PIANO, PARLOR AND DINING FURNITURE, CHINA, GLASSWARE, SILVERWARE, AXMINSTER AND BRUSSELS ART SQUARES, ETC., FRIDAY, JUNE 6, AT 12 E. MITCHELL STREET.

COMMENCING AT 10 A. M. FRIDAY WE WILL OFFER TO THE HIGHEST BIDDER A FINE LOT OF NEW AND SECOND-HAND FURNITURE, CONSISTING OF A 5-PIECE MAHOGANY BED ROOM SUIT, COST $200; REFRIGERATORS IN ALL SIZES, BRASS BEDS, MAHOGANY PARLOR SUIT, UPHOLSTERED IN GENUINE LEATHER, BIRD'S-EYE MAPLE DRESSER AND CHIFFONIER, MAHOGANY LIBRARY TABLE, OAK SIDEBOARD, OAK PEDESTAL DINING TABLE, SET OF CHAIRS TO MATCH, MAHOGANY DRESSER AND CHIFFONIER, MOSQUITO NETS, VERNIE MARTIN IRON BEDS, NATIONAL SPRINGS, FELT MATTRESSES, FINE LOT OF ROCKERS, IN QUARTERED OAK AND EARLY ENGLISH; DAVENPORT, FINE PIANO, BRASS TONGS, KITCHEN TABLE, STANDING DESK, BOWL AND PITCHER, GAS STOVE, MAHOGANY PEDESTAL DINING TABLE WITH SET OF GENUINE LEATHER SEAT CHAIRS, CHINA, GLASSWARE, SILVERWARE, AXMINSTER AND BRUSSELS ART SQUARES, LACE CURTAINS, BEDSPREADS, LINEN SHADES, INLAID LINOLEUM, BABY CARRIAGE, CREX RUGS, MATTING SQUARES, HALL RUNNERS, INVALID CHAIR, EARLY ENGLISH DINING TABLE AND SET OF CHAIRS TO MATCH, AND MANY OTHER THINGS TOO NUMEROUS TO MENTION. THESE GOODS ARE ABSOLUTELY IN FIRST CLASS CONDITION AND MUST BE SOLD AT THIS SALE. SALE AT 10 A. M. PROMPTLY FRIDAY.

CENTRAL AUCTION CO.
12 E. MITCHELL ST.

SITUATIONS WANTED.

Male.

WANTED—I have just finished a course in bookkeeping and typewriting and would be glad to find a position where I may show you that I understand my work. The question of salary will be left entirely with you until I get acquainted with the business. Best of references furnished. Address Lewie Houston, Newnan, Ga. 26-5-6

WANTED—Position during vacation 3 months; 17 years of age; large for age; lack one year of finishing high school; understand shorthand and typewriting very well; can furnish machine; live at home; non-user of tobacco. Address C. P., care Georgian, or Atlanta phone 5886-A. 210-6-3

MR. BUSINESS MAN, LISTEN.

ARE you needing a good, experienced office man? I am desirous of securing office connection that requires good work; 32 years old; married; appreciate any consideration from you; ask for personal interview. Phone Ivy 1469-L, or address Box 480, care Georgian. 32-5-6

I SHOULD like to secure a position as salesman with some good real estate firm; auto furnished. Box 817, care Georgian. 28-5-6

ACCOUNTANT and auditor, 20 years' experience, New York, South and West, desires position, temporary or permanent, in city or anywhere. Factory and unit costs. Address P. O. Box 390, City. 25-5-6

EXPERIENCED steno-bookkeeper desires change about July or after. Capable of taking charge of office alone; now holding unusual position; interested in work; good health; right person for right position. X. Y. Z., care Georgian. 203-6-3

WANTED—Position as chauffeur; prefer private driving experience only. Address S. A. Bales, 45 Lambert St. 208-6-4

WANTED—Position as night watchman by gentleman who can give good reference. Address J. R., Box 8000. 206-6-4

YOUNG married man, expert bookkeeper and accountant, ten years' experience, wishes to change situation at once. H., Box 1909, care Georgian.

ELECTRICIAN wishes employment as superintendent light and water plant; can serve as engineer. I am eighteen years practical with engines, boilers, pumps; care and management A. C. and D. C. generators and motors, high and low voltage; expert on interior wiring. Age 27, and married. Have first-class references. Address Electrician, R. D. No. 2, Dublin, Ga. 34-4-6

POSITION as chef wanted by young married white man. Has learned how to cook. Can chef as well as cook. Can furnish all necessary references. Address Chef, Box 815, care Georgian. 28-4-6

WANTED—Position of any kind by honest, capable and energetic young man of 21. Office work preferred. P. O. Box 212, Atlanta. 211-6-5

WANTED—Position as collector. Can furnish horse and buggy. R., 137 Lake Avenue. 210-6-3

BOY, aged 16, with experience in physician's office, wishes position; use typewriter and have knowledge of bookkeeping; good references. Phone Ivy 1145-J. 204-6-3

EXPERIENCED butler wants position; good references. Apply G. H., Jr., care Georgian. 205-6-3

WANTED—Position as stenographer or bookkeeper, or both, by young single man now living with his mother. Has no bad habits and can begin work immediately. Has had experience and can furnish reference. Address R. F. H., care Georgian. 201-6-3

YOUNG MAN with considerable experience in office routine; handling sales correspondence and selling, desires connection with local company who will reward ability and loyalty with advancement. Address B., Box 814, care Georgian. 26-5-6

YOUNG MAN, 17, wants position; ready and willing for any kind of work. Address J. C. L., Box 812, care Georgian. 25-5-6

TECH STUDENT desires a position immediately; references furnished. Address C. A. M., Box 813, care Georgian. 28-5-6

ATLANTA REAL ESTATE is increasing in value daily. Many bargains are offered in the Real Estate columns of the "Want Ad" section of The Georgian.

POULTRY, PET AND LIVE STOCK

Pip, Indigestion And Sore Eyes Take Away Many Chicks

Great Loss to Poultrymen Can Be Reduced by Proper Care and Food.



EDITED BY JUDGE F. J. MARSHALL

Judge F. J. Marshall—I began raising chickens this year for the first time; I am having some trouble with them and write to beg some of your valuable advice. There are three things which I want to know especially. First, most of my grown chickens have what the cook calls pip; they make a queer, sharp noise when they eat and have a thorny growth on their tongues; otherwise, they seem perfectly well. Second, I have lost three hens and I am about to lose a fourth, and all are affected alike, though all at different times—weeks apart, in fact. They droop, will not eat, combs are grayish white, and they have a kind of yellow dysentery. Third, my last trouble is really the greatest. I have lost about half of my little chickens with sore eyes. In the morning I have to wash their eyes open with borax and water. It is not sorehead; only the very young chicks are affected. The ones that live to be two weeks old get over it. Neither is it the dew, as some of them have it before I let them out at all. They also have bowel trouble; when they first hatch they are all right. If you can help me out I shall be deeply grateful. Your paper has been of inestimable value to both myself and my husband and we hope never to be without it. Please also tell me if I may feed raw chopped vegetables. I am feeding now mostly chopped corn to the old ones and eggbread to the young ones.

Brownie, Ala. MRS. K. L. R.

Reply—For the pip take the scale off the tongue when it is in a condition to be removed and place some vaseline on the tongue and in the mouth every day for a few days; at the same time put a one grain quinine pill, or capsule, down the throat. The latter will soon tone up the system enough to throw off the disease, which is a debilitated condition frequently caused by roosting and feeding in damp, insanitary houses. Keep everything sweet and clean.

The disease is very close akin to roup, and fowls should have fresh, well-ventilated roosting houses. As to the bowel trouble you speak of, it looks a little like cholera, although it is a disease that is always very pronounced in its character and the flock is usually largely affected in a short time, and it is not so slow in its work as it is in your case. The leading symptoms of cholera is the slow, stalking gait with a continued gaping and complete lack of color in comb and wattles. Discharge from the bowels green streaked with bright yellow, very shiny in appearance. Since this is declared to be the disease which can only be taken into the system through the mouth, it becomes the duty of the owner to use the greatest vigilance to clean the drinking vessels and premises upon the first appearance of the disease, and to kill and burn or bury deep any afflicted fowls when noticed first, as it is not a good policy to try to treat the affected fowls with this disease for the benefit of the well ones. The disease is usually imported by bringing an infected fowl into one's yards. It is a disease which runs its course very rapidly, usually in two to three days, and sometimes in 36 hours. Cholera is a disease which is not very common, however. In your case I am quite sure the trouble is not cholera.

Raise Chicken Feed Yourself.

Our farmer friends, by all means, should raise their own chicken feed, if they do not raise all the feed used for the other stock. There is nothing better or more wholesome for growing chicks than nice fresh home-grown grain—wheat for the little ones as soon as they are large enough to eat it. In fact, if it is cracked, it is all right for the newly hatched ones. For that matter, mix wheat and oats and have them cracked; it makes a fine first feed. They can eat it all except some hulls, which the old chickens will soon clean up.

It takes but little time and trouble to plant some of the corners and out-of-the-way spots in wheat, oats and kaffir corn. You will scarcely miss the time, and yet you will raise feed enough to keep large numbers of hens and valuable broods of youngsters for broilers, with the pullets for next years' layers. Many of our farmers do not feed their chicks as heavily as they should simply because they are paying for all this feed at the country store and it is rather expensive. This should not be allowed to occur another season. Change your program.

Eggs—All Varieties.

THE EGGS of different varieties of fowls will be found classified under their respective breeds in the future, instead of under the classification of "Eggs."

Poultry—All Varieties.

FREE RANGE DUCK AND POULTRY FARM, Chamblee, Ga. Large stock of White Runners, Leghorns and Rhode Island Reds, enables us to ship fresh eggs, strong and fertile. Write for prices on stock and eggs if you want a bargain. 1-21-18

Pigeons.

PIGEONS—Show Homers, $5.00 and up. Exhibition Homers $3.00 up. Working Homers, $1.50. Mondaines, $3.00. J. W. Woodruff, Columbus, Ga. 5-20-10

Horses, Mules, Vehicles, Etc.

WANTED—Family horse for elderly lady; must be guaranteed entirely sound and gentle, with necessary style. Address with full information W. E. R., P. O. Box 1746, Atlanta, Ga. 203-6-4

FOR SALE—Black combination mare; good family horse, rubber-tired ball-bearing runabout and harness; will sell for $250. Address H-48, care Georgian. 38-3-6

IS YOUR NAME in the Business Guide columns of the "Want Ad" section? Little ads bring big results.

SITUATIONS WANTED.

Male.

YOUNG MAN, with ten years' experience in hotel, is open for offer as clerk; can give reference. Address F. W. C., care B. H. Gwinn, Oxford, Ga. 38-2-6

EXPERIENCED bookkeeper will keep set of books in evening hours; open-ing, closing trial balances, statements; charges reasonable. Address E., Box 34, care Georgian. 42-2-6

WANTED—Position as oil mill superintendent; fifteen years' experience; working for manufacturer of oil mill machinery at present. Best of references. Machinist by trade. Address Oil Mill, Box 617, care Georgian. 85-1-6

SIXTEEN-YEAR-OLD boy, of good address and a willing worker, wants a permanent position where there is a chance to work up. Would like to learn a trade. Walter Corey, 619 West Peachtree Street. Ivy 5625-J. 35-5-5

IF YOU want first-class house cleaning call Ivy 3082. 5-26-26

Female.

WANTED—By colored girl, position for one-half-day job as maid. Best of references. Address J. B. M., 161 Markham Street, City. 206-6-5

WANTED—Position by an experienced telephone operator; can give best of references. Call Atlanta 2754, and ask for Miss G. 203-6-5

REFINED young lady wishes position as music teacher in a school or private home. Can give references. Address Miss H., Box 196, Lumber City, Ga. 29-5-6

COMPETENT stenographer desires temporary work; nine years' experience. West 1212-J. 211-6-4

SITUATION WANTED by white woman in a small family to do general housework. Address M. C., Box 688, care Georgian. 33-4-6

YOUNG WOMAN desires position as stenographer; experienced; references; can go to work at once. Phone West 185-J. 32-3-6

WANTED—Position by experienced maternity nurse; good references. Phone Decatur 184. 206-6-3

Male and Female.

GERMAN COUPLE without children want position; maid for all around gardening, truck farming; wife good cook; best of references. Address A. H., Box 456, care Georgian. 202-6-3

WOULD you give 25 cents for a good job? Place a "Want Ad" in The Georgian and get one.

Poultry, Plants and Seeds.

H. G. HASTINGS & CO.

SEEDSMEN FOR THE SOUTH, 16 W. MITCHELL STREET. FOUR CITY DELIVERIES DAILY. NORTH AND SOUTH SIDE, 9 A. M.; INMAN PARK AND WEST END, 2 P. M. BELL PHONE M. 2568, ATLANTA 2568.

CONKEY'S HEAD LICE OINTMENT will rid the little chicks of head lice; 10c and 25c tubes.

PRESENT PRICE of Red Comb Feeds: Scratch, 10 pounds, 25c, 100 pounds, $2.25; Meat Mash, 10 pounds, 25c, 100 pounds, $2.25; Baby Chick, 8 pounds, 25c, 100 pounds, $2.35; Coarse Chick, 8 pounds, 25c, 100 pounds, $2.35; Pigeon Feed, 8 pounds, 25c, 100 pounds, $2.50. The above prices are f. o. b. Atlanta.

LIQUID LICE KILLERS, lice powders and disinfectants. Hand Sprayers 50c and up.

FIELD PEAS—Amber and Orange Sorghum, Kaffir Corn, Pearl and German Millet.

CANARY, mocking bird, parrot and squirrel cages, bird seed, gravel, manna bitters, cuttle bone, seed and water cups, etc.

ROUP, canker, cholera, white diarrhoea, sorehead and limber neck remedies. Write for a copy of our poultry supply catalogue.

DRESSMAKING—DRESSMAKERS.

WANTED—To sew at private home; first-class dressmaker; $1.25 per day. Dressmaker, 374 East Hunter Street. 27-3-6

PIANO BARGAINS.

Worth While Piano Bargains

We are placing on sale next Monday a number of splendid bargains in used upright pianos at prices which should appeal strongly to prospective buyers. We are, also, making attractive prices on a few 88-note Player-Pianos. Any one interested in music by the music roll will find it to their interest to investigate.

Note the following list:

Knabe (square), Mahogany	$ 57
Starr, Mahogany	125
New England, Ebony	175
Cornish, Mahogany	165
New England, Mahogany	157
Starr, Mahogany	150
Gate City, Walnut	125
Crown, Mahogany	200
Carleton, Mahogany	167

And many others.

Cash, or time payments arranged.

W. W. KIMBALL CO.,

Atlanta Branch,
94 North Pryor Street.
H. R. Calef, Manager.

YOUR "Lost and Found" ads will be taken over phone. Advertise for your articles in The Georgian and have them returned to you.

BUSINESS GUIDE

Ready Reference for the Business Man, the Artisan And the Public in General

Art Work.

OLD PAINTINGS REPAIRED AND RESTORED.
EXPERT WORK. Satisfaction guaranteed. Call, phone or write H. H. Osgood, 18 Haralson Avenue. Phone Ivy 3691-J. 202-5-21

Auction Sales of Furniture and Household Goods.

CENTRAL AUCTION COMPANY, 12 East Mitchell Street, buys and sells everything; regular auction Tuesday and Friday. Bell phone Main 2424. 10-3-41

Banks.

AMERICAN NATIONAL BANK.
Corner Alabama and Broad Streets.
CAPITAL AND SURPLUS $1,000,000.

Bicycles.

CALL Main 1336, Atlanta 1436. Bicycle repairs and sundries. Atlanta Bicycle Company, 9 Peters Street. 5-30-9

FOR BICYCLES and supplies, see D. Alexander, 54 N. Pryor. Main 3116. Repair Work a Specialty. 3-27-51

Blacksmithing.

STRUCTURAL STEEL AND IRON WORK.
WE make all kinds of metal windows and doors, also window gratings and hangers of all kinds. Anderson Bros. & Rich, 372 Edgewood Avenue. 4-2-7

Blue Prints.

DIXIE BLUE PRINT CO.
40½ LUCKIE STREET, Atlanta, Ga. Best equipment. Best prints of any size or kind. Lowest prices. Phone Ivy 5364. 4-28-12

Builders.

LET US BUILD you a home. Will buy you a lot or pay off your lot. Terms to suit. 400 Temple Court. Main 4189. 4-15-16

Carpenter and Builder.

ALL KINDS OF REPAIR WORK.
D. M. WHEELER, 19 South Forsyth St. Phone M. 4186. Atlanta 1547. 12-31-16

Carpets and Rugs Cleaned.

ATLANTA STEAM CARPET CLEANING COMPANY (INC.), 27 West Alexander Street. Phone Ivy 4186. Moist and dry cleaning. Rugs woven from your old carpets and rags. Porch shades made to order. 5-27-8

Coal, Coke and Wood.

S. M. TRUITT & SONS,
for dry wood and best coal. 1-31-21

Contract Painting and Wall Tinting.

J. A. JOHNSON, 397 W. Fair St., West 1288-J, for all kinds of painting and tinting.

Dentist.



BEST WORK
Crowns (22 k.) $3.00
Bridge work $3.00
Full set teeth $3.00
Filling 50c
R. R. fare allowed 25 miles. All work guaranteed 20 years.
Eastern Painless Dentists
3844 Peachtree St., Near Walton.
4-2-31

Ear, Nose, Throat and Lung Trouble.

DR. GEORGE BROWN, Diseases of the Ear, Nose, Throat and Lungs, 312-14 Austell Bldg. I have the only compound oxygen plant ever brought South and make this gas daily. Weak, nervous, anaemic and pale people are invited to call. 4-6-12

Engineering and Machine Designing.

G. V. PLANT, M. E.
I DEVELOP YOUR INVENTION.
Dixie Pattern and Machine Works, 262 West North Avenue. Main 2829. 4-5-17

Fire-Proof Storage.

WE STORE HOUSEHOLD GOODS and pianos. Office and warehouse, 239-241 Edgewood Avenue. Ivy 2037. John J. Woodside Storage Company.

Fly Screens.

FLY SCREENS, FLY SCREENS, FLY SCREENS—Wood fly screens, metal fly screens, hardwood floors, Venetian blinds, metal weather strips furnished anywhere in the South. Write or phone W. R. Callaway, manager, 1403 Fourth National Bank Building, Atlanta, Ga. Main 5319.

Fly Screens Made to Order.
OAKLAND CITY REPAIR WORKS.
Carpenter and cabinet work a specialty. Call West 242-L. Atlanta 528. C. F. Dickey, Mgr. 5-1-37

FLY SCREENS.
METAL AND WOOD FRAMES, portable garages. W. J. Baker Company. Bell phone Ivy 928. No. 811 Empire Life Bldg., Atlanta, Ga. 5-1-4

Fresh Oysters Daily.

VIRGINIA and New Orleans oysters on the half shell, 40c dozen. 77 Peachtree street.

Furniture Repairing and Upholstering.

FURNITURE repaired, upholstering, refinishing neatly done. Work called for and delivered. Young K. Carson, 479 Marietta Street. Atlanta 3567. 3-5-6

W. L. LUNSFORD & CO.,
Upholstering, repairing and refinishing furniture of all kinds; satisfaction guaranteed. Phone, Atlanta 5950-F, M. 5111. 3-5-30

Furniture.

Rosser F. Jordan Furniture Co.,
144-6 Auburn Ave. Phones: Bell Ivy 4467, Atlanta 1800.
WE CARRY a full line of household furniture from kitchen to parlor; also a complete line of summer porch goods, such as porch sets, porch rockers, rugs, etc.; refrigerators, ice cream freezers and everything in the furniture line. We can save you 20 per cent on everything. Call and see us before buying elsewhere. Cash or terms. 5-15-8

T. C. FURNITURE CO.
Cash or easy payments, 415 Marietta, Phone Atlanta 1797. 4-5-12

Store, Office and Bank Fixtures.

W. A. HORNE, President. JOHN C. CANDLER, Sec'y and Treas.
THE FIRM THAT WANTS YOUR BUSINESS.

HORNE-CANDLER COMPANY

DESKS, CHAIRS, FILING DEVICES, STORE, OFFICE AND BANK FIXTURES IN WOOD AND STEEL.
SEND US YOUR PLANS FOR ESTIMATE.
LOOSE LEAF GOODS AND OFFICE SUPPLIES.
CATALOGS ON REQUEST.
84 NORTH PRYOR STREET. PHONES: Ivy 1158; Atlanta 3066.

Hat Cleaning.

STRAW HATS, 25c; Soft Hats cleaned and blocked, 35c. George's Hat Cleaning and Shoe Shine Parlor, 3½ E. Alabama Street. 4-10-11

ACME HATTERS make old hats look like new. Mail orders given prompt attention. 29 East Hunter St. 12-3-44

Instrument Makers.

E. A. BOSTROM MFG. CO.,
Instrument Makers.
NOW LOCATED AT 278½ EDGEWOOD AVENUE. All kinds of high-grade light machine work done. Special attention given to repairing of engineers' instruments. LEVELS and TRANSITS 3-11-40

Jewelry.

FRENCH and Electric Clocks repaired. We call for and deliver them. Phone us if you want to know the correct time.
Santa Fe Co.
5 SOUTH BROAD STREET.

Lace Curtains.

WORK called for and delivered; satisfaction guaranteed; prices, 25c to 50c per pair. Call Atlanta phone 2641. 6-2-13

Lighting Fixtures.

ELECTRIC and gas fixtures; all new styles; lowest prices. Queen Mantel and Tile Company, 56 West Mitchell Street. Phone Main 681. 1-16-16

Lime, Concrete, Roofing, Stone.

LADD LIME AND STONE COMPANY, Lime, concrete and roofing stone, 515 3d Nat. Bank Bldg. 2-3-50

Mattress Renovating.

SANITARY MATTRESS RENOVATING—Factory new and up-to-date; moderate prices; give us a trial. Jackson & Orr Company, Means Street and W. & A. R. R. Both phones. 3-20-14

New Rubber Tires.

NEW RUBBER TIRES put on your baby carriage. Repaired, repainted and re-covered. Phone Ivy 3076. Robert Mitchell, 229 Edgewood Ave. 2-13-9

Painting and Tinting.

C. F. BINDER & SON,
MANUFACTURERS of high-grade paints, white lead and creosote stains. We make ready mixed paints to order. Corner LaFrance and Lowry Streets. Bell phone Ivy 5852-J, Atlanta, Ga. 5-27-3

EMERY CONSTRUCTION COMPANY.
"Let us build you a house."
"Or paint your old house."
818 Fourth National Bank. Main 1455. 4-29-26

PAINT! PAINT!
THE TRIPOD PAINT COMPANY.
37-9 Pryor Street.
BEST goods, prompt service. Phone us your orders. Phones Bell Main 4711, Main 4710, Atlanta 406. 7-1-12

Printing.

RYBERT & HOLLINGSWORTH
FOR ANY KIND of printing.
We satisfy our customers.
10 Gilmer Street. Bell Main 4600. 5-17-3

Safe Cracksman.



Fire and burglar proof safes opened and repaired. C. C. Downes, 29½ Marietta Street. Phones M. 2146. Atlanta 4922 4-5-11

Sand.

SAND.
SAND in any quantity and quality; prompt delivery. S. M. Truitt & Son. 1-13-32

Sewing Machines.

WE RENT new machines with complete set of attachments for $2 per month; also machines repaired; prompt delivery. Both phones 1893. Singer Sewing Machine Company, 79 Whitehall. 9-14-44

Shoes.

GET the best shoes for the whole family. Peacock & Drennen, 222 Marietta Street. 4-16-28

Shoe Repairing.

SHOES HALF-SOLED, SEWED, 50 CENTS.
At Gwinn's Shoe Shop, 6 Luckie Street, Opposite Piedmont Hotel. Both phones. 3-26-45

Signs.

KENT ON SIGNS signifies best quality. Kent Sign Co., 130½ Peachtree Street. 3-6-20

Stove and Range Repairing.

STONE DOCTOR.
STOVE, range and furnace repairing. 61 South Pryor Street. Bell Phone Main 1460. Atlanta phone 1410. 4-10-10

DAN, THE FIXER.
STOVES AND REFRIGERATOR REPAIRING.
We sell second-hand gas stoves.
We sweep chimneys.
121 WHITEHALL STREET.
Atlanta phone 2236. Bell phone M. 3699.

Trunks, Bags and Suitcases.

REPAIRED AND REPAINED.
ROUNTREE'S, 77 WHITEHALL ST.
PHONES: Bell M. 1576. Atlanta 1654.

Umbrellas.

"Taylor-Made" Umbrellas.
BUY from makers; all prices and styles; re-covering and repairing; every umbrella kept in repair free. Phone for salesman; prompt service.
TAYLOR UMBRELLA CO.,
116½ Whitehall St. 4-23-35

Violin Maker.

OLD VIOLINS BOUGHT, sold and exchanged; repairing a specialty. The Old Reliable Violin Dealer. Mays Badgett, 34½ Peachtree. 3-31-34

OLD VIOLINS BOUGHT, sold and exchanged; repairing a specialty. The Old Reliable Violin Dealer. Mays Badgett, 34½ Peachtree. 3-31-34

Wood

WOOD.
SOUTH GEORGIA mill cut-offs by the carload or any quantity you may want. They make fine kindling. S. M. Truitt & Son. 1-12-32

The Georgian's Rent Bulletin

ROOM AND BOARD.

WANTED—Five young men to board at 52 Formwalt Street at $4.25 per week. Atlanta phone 5719-M. 6-5-28

BOARD AND ROOMS.
EXCELLENT BOARD and nice, cool rooms; close in; reasonable. 115 S. Pryor. Atlanta phone 4949. 6-5-7

WANTED—Room and board in private family; Decatur preferred. Address K., Box 100, care Georgian. 6-5-3

THE CAPITOL TERRACE can accommodate a few more boarders; cool, delightful rooms; all conveniences; close in. 89 Capitol Avenue. Main 3270. 6-4-7

TWO nicely furnished rooms and board; all conveniences. 22 East Harris St. Ivy 5589-J. 6-4-9

DELIGHTFUL large front room; private bath; also single room; excellent table; best location; garage on lot. West Peachtree. Ivy 1959-L. 31-4-6

36 EAST NORTH AVE.
BETWEEN the Peachtrees; nicely furnished rooms and excellent table board. Ivy 6501. 6-2-10

239 FORREST AVENUE—Delightful home for men. Finest meals. Have vacancy for two. Ivy 1478. 208-6-3

IN WEST END home; large front room, with board. 332 Gordon Street. Phone West 109-J. 6-3-7

19 W. CAIN STREET.
A FEW refined people can find clean rooms and excellent board in private family. Phone Ivy 6642. 6-1-94

TWO delightful connecting rooms, nicely furnished; two or three gentlemen; highest, coolest location in city; no other boarders. Ivy 7311. 6-1-54

COOL ROOM and delightful board in private home. Ivy 5859-L. 6-1-25

COOL front room with board; suitable for two or three; in private family 73 E. Cain. Ivy 6323-J. 5-30-42

TWO young men or married couple for nicely furnished front room; all conveniences; close in. Main 1558-J. 5-14-11

477 PEACHTREE ST.
WILL have pleasant rooms for gentlemen or couples of refinement; references; between Merritts Avenue and Linden; homelike. Bell Ivy 7010. 5-24-200

THE WILTON, 220 Peachtree; select boarding house; near in. Ivy 5795. 5-10-35

ROOM AND BOARD for four young men May 15. Private home, 163 Courtland. Ivy 7057-J. 5-10-25

PEACHTREE INN.
Peachtree and Alexander Sts. American plan $7.50 week up. Room to yourself. European, $3 week up. 1-9-34

BOARD WANTED.

BUSINESS lady desires room and board on South Side. Address South Side, Box 621, care Georgian. 6-3-22

WANTED—In suburbs, one or two rooms and board, for couple with two months-old baby. Ivy 3708-J. 6-3-10

HAVE a nearly new upright mahogany piano to exchange partly for board in regular boarding house or private family. Address Board, care Georgian. 6-1-24

ROOMS FOR RENT.

Furnished.

TWO large, cool rooms, furnished or unfurnished, to gentlemen or business lady. Call Ivy 4052-L. 6-5-33

LARGE front room, also small room; all modern conveniences, with or without breakfast; delightful location. Peachtree Street. Ivy 3086-J. 6-5-11

TWO connecting housekeeping rooms, two doors from West Peachtree Place. 250 Spring; references. Ivy 6419-J. 6-5-15

34 CARNEGIE WAY, furnished housekeeping rooms, $4.00; single bed room, $1.50; double, $3.00. Rates per week. 35-5-6

BEAUTIFUL front room, large dressing room, with running water; also nice back room adjoining bath. 209 West Peachtree. Ivy 3281. 6-5-26

FOR RENT—Front room, furnished or unfurnished, suitable for trained nurse or business woman. Ivy 5120-J. 610 Highland Avenue. 6-5-16

ONE nicely furnished front room with all conveniences; three blocks of Candler Bldg. For information, call Ivy 759. 6-5-25

MARLBOROUGH Apartment, twelve attractively furnished rooms, bath connecting; all conveniences. Ivy 2958-L. 6-5-24

ONE furnished room in the Duncan Apartments; all conveniences. Call Ivy 2328. 6-5-22

TWO nicely furnished rooms, all conveniences, close in. 252 Ivy Street. Phone. 205-6-5

ONE nicely furnished front room; every convenience; private family; close in. 7 Pulliam. Main 5341-J. 6-4-14

NICELY furnished, large room, next to bath; private family; close in. Ivy 3941. 30-5-6

TWO beautifully furnished front rooms and kitchenette, complete for housekeeping; beautiful pictures; electric lights, sink in kitchen, also two nicely furnished front rooms, first or second floor, private entrance, $16. 290 Washington Street. 6-4-24

THREE furnished rooms; sink in kitchen. Main 2763-J. D. I. Bradbury, 173 Walker St. 6-4-200

LARGE, cool front room, North Side; piano and telephone. Ladies preferred. Ivy 996-L. 32-4-6

FOR RENT—Entire second floor, three rooms, furnished for housekeeping. Phone Ivy 3940-J. 6-4-17

FOR RENT—First-floor apartment; front room; would allow housekeeping; near in. Main 931-J. 6-4-5

NICELY furnished front room, private porch; all conveniences; close in. 140 Trinity; Apartment No. 6. 30-4-6

NICE clean furnished rooms, with or without board; close in. 72 Spring. 26-4-6

TWO large connecting rooms, furnished complete for light housekeeping. 303 Rawson Street. Atlanta 3335. 6-3-15

NICELY furnished rooms; private family; all conveniences; close in. 45-B East Cain Street. 32-3-6

SITTING ROOM and bed room, with private bath; also two bed rooms, convenient to bath, in private family, with owner. Gentlemen preferred. Ivy 919-J. 6-3-13

ONE furnished room for rent; one or two gentlemen. Wellington Apartment No. 3. 6-3-12

NICELY furnished cool room for gentleman; private family; close in. Ivy 4972. 25-3-6

43 EAST HARRIS ST., two or three rooms for light housekeeping. References exchanged. 202-6-2

152 WEST PEACHTREE, two very pleasant sleeping rooms, also housekeeping suite; strictly modern; plenty shaded porches; walking distance to business center. 44-2-6

FOR RENT—Two connecting rooms, furnished for housekeeping. 58 West Peachtree. Ivy 4339-L. 5-31-17

TWO bright connecting housekeeping rooms, completely furnished; North Side; private home. Ivy 2095-J. 6-1-81

36 EAST NORTH AVENUE—Nicely furnished rooms, with or without board. Ivy 6501. 5-30-201

FURNISHED rooms; private home; all conveniences; hot and cold baths. 19 E. Harris. Ivy 6349-J. 5-8-11

NEATLY furnished room, North Side, private family, no children. Single gentlemen, business women or trained nurses preferred. Ivy 3034-J. 5-28-8

ROOMS FOR RENT.

Furnished.

HANDSOMELY furnished large front room, private bath; shady lot; gentleman preferred. "Peachtree," care American. 101-1-6

ONE furnished room for rent. One or two gentlemen. Wellington Apartment No. 2. 5-30-2

Unfurnished.

TWO nice unfurnished rooms very reasonable. 41 Mills Street. 6-5-30

ONE large lower floor room for storage, with owner. Main 2497-J. 6-5-12

THREE or four rooms, large and comfortable, for light housekeeping, between two car lines; quiet neighborhood. Apply 199 Crew Street. 6-5-14

ONE large furnished or unfurnished room for rent, with private family; all conveniences; near in. Call 117 Pulliam St. 6-5-8

THREE connecting rooms, built for light housekeeping; best part Inman Park. Ivy 3886-J. 6-3-11

TWO ROOMS and kitchenette; $12.50. Ivy 2352-J. 6-3-9

THREE unfurnished rooms for light housekeeping, with all conveniences. 350 Lee Street. 6-1-69

Furnished or Unfurnished.

DESIRABLE front room in Frances Apartment, 325 Peachtree; all modern conveniences, with a private bath. Apply Room 305. 6-5-27

THREE beautiful corner rooms; separate entrance; private bath, veranda; sink in kitchen. Ivy 99. 6-4-22

APARTMENTS FOR RENT.

Furnished.

THE PICKWICK.
NEW TEN-STORY, fire-proof building; rooms single or en suite with bath. 77 Fairlie Street, adjoining Carnegie Library. 6-5-32

THREE rooms, private bath; suitable for two couples; housekeeping; $30 for three; $20 for two; all conveniences. Argyle Apartments, 345 Peachtree. 5-30-4

FIVE-ROOM furnished flat, all conveniences, to party without children, who would board one gentleman for part rent. Call Main 1657-L. 208-6-5

OR RENT—Very cool and desirable six-room furnished apartment, July, August, September, $50 per month; references required. Apply 177 Myrtle Street. Telephone Ivy 3561. 58-1-6

FOR RENT—Handsomely furnished apartment, six rooms and sleeping porch. Fashionable North Side neighborhood. $100 monthly. References required. Telephone Main 1563, ask for Mr. Olson. 6-4-15

DURING June, July and August nicely furnished and cool 4-room apartment, in one of the nicest and coolest parts of city. Electric lights, gas stove, bath, sleeping porch; also large, shady front porch. Can have use of piano. A bargain for the summer. Call Ivy 6085. 433 Spring Street. Corner North Avenue. 5-31-31

Unfurnished.

FIVE-ROOM unfurnished apartment, on Peachtree Place; modern conveniences; no children. Call Ivy 4013. 6-5-24

THREE room apartment with kitchen, bath, porches, screens, electricity; very cheap if taken this week. Phone Ivy 6897. 6-5-35

FOR RENT—Upstairs apartment of five rooms with bath, in best residential district in city. Electric lights furnished, also heat in winter, $35 per month. Call Ivy 5398-L. 5-29-27

FOR RENT—Five-room flat; first floor; North Side; select neighborhood; until September 1, with privilege of renewal. Garden full of fine vegetables. Call Ivy 4734-J before 7 a. m. or after 6:30 p. m., or address M., Box 623, care Georgian. 6-4-16

47 EAST CAIN STREET—Five rooms, freshly painted and papered; first-class repair; separate entrance; references required; $25 per month. Apply Owner, 509 Atlanta National Bank Bldg. 5-28-47

Furnished or Unfurnished.

TWO, three or five-room apartment, with kitchenette and private bath; also garage. No children. Ivy 2432. 6-1-75

HOUSES FOR RENT.

Furnished.

COMPLETELY furnished seven-room house for summer; possession given June 7; bargain to right party. 58 E. Georgia Ave. Main 4179-L. 6-4-13

NICE six-room cottage, furnished complete for summer; gas lights and hot water; large, cool rooms and shady back yard. Cheap if rented at once. Call Main 5381. 5-31-22

SUMMER RENT—Delightful furnished home; large, shady lot; reasonable rent. "Between Peachtrees," Georgian. 99-1-6

Unfurnished.

FOR RENT—Four-room house and hall, large lot, fenced in; water and gas. West End. Price, $12.60. Phone West 909-J. 6-4-6

WANTED—To rent a two or three-room house out in the suburbs near spring and convenient to car line, for camping purposes; will take possession immediately. Address C. J., Box 746. 6-5-9

WEST END—No. 212 Murphy Avenue, eight rooms, two stories; city conveniences; extra large lot and barn; suitable for two families. Phone M. 4644. Office, 527 Empire Bldg. 32-5-6

FOR RENT—Six-room cottage; modern conveniences; half block from Georgia Avenue car. 299 Hill. 30-3-6

HOUSE—Four rooms and reception hall, all modern improvements. 63 Windsor Street, corner of Rawson. 5-29-202

FOR RENT—Modern North Side cottage; six rooms and bath; immediate possession; $20. Ivy 6453. 6-2-9

SIX-ROOM HOUSE, suitable for light housekeeping. 49 Garnett. Call at 114 S. Forsyth. Main 2806. 56-1-6

OUR RENT LIST describes everything for rent. Call, write or phone for one. Ivy 3390. Charles P. Glover Realty Co., 2½ Walton Street. 2-13-49

FOR RENT.

Corner Peachtree and Alexander Streets we have several nice flats of six rooms with all modern conveniences, large rooms with plenty of light, nice neighborhood, and within 10 minutes' walk of center of the city. Price, $25.00. Let us show you through.

GEO. P. MOORE,
Real Estate and Renting.
10 Auburn Avenue.

BUSINESS SPACE FOR RENT.

SPACE FOR RENT in one of the best locations in the city for a haberdasher or jewelry business. Apply at once, 11 South Forsyth St. 6-4-2

###

THE ATLANTA GEORGIAN AND NEWS.

Plant your savings in Georgia soil and grow a fortune. Many have done so, why not you?

AUTOMOBILES
For Sale, Repairs and Accessories.

FOR SALE—Three new Overlands, one 45-horsepower 5-passenger car, one 30-horsepower touring car and one 30-horsepower roadster. These cars were bought for our solicitors, and were never even taken from the Overland sales rooms. On account of complete change in our plans must be sold at once. Address Mr. Humphreys, Box 703, Atlanta Georgian. 6-5-23

FOR SALE—First-class electric car worth $1,000; will take $600; have bought larger one. Dr. George T. Kesner, 311 Walton Bldg. 6-5-37

FOR SALE CHEAP—Five-passenger Chalmers car; just overhauled and painted. In excellent condition. Call or address Mrs. Ella M. Harrison, College Park, Ga. Bell phone 237 East Point. 6-5-1

HIGHEST cash price paid for second-hand automobiles. 34 Auburn Avenue. 6-3-203

GOOD USED CARS AT SPECIAL PRICES.
Maxwell, 2-cylinder runabout.
Buick Model 10 runabout.
Whiting runabout.
Maxwell Q roadster.
Buick Model 32 roadster.
Courier roadster.
TOURING CARS.
Overland 5-passenger.
Primo 5-passenger.
Maxwell Q, 4-passenger.
Everett 1912, 5-passenger.
These cars are in good running condition, fully equipped, and newly painted. See us for special prices before June 10th.
BUICK MOTOR COMPANY.
241 PEACHTREE ST. 4-11-18

TRAVIS & JONES,
AUTOMOBILE REPAIRING.
Ivy 4832. 26 James Street. 3-1-54

The Solution of Pneumatic Tire Troubles.
VULCORINE is guaranteed to prevent punctures and will not injure your tires. We will gladly treat your cars with VULCORINE and let you use it 30 days and satisfy yourself that it will do everything that we claim for it. Price $7.50 to $10.00 per car. Write for booklet.
VULCORINE COMPANY
Office, Laboratory and Service Station, 309 Peachtree St., Atlanta, Ga. 6-1-38

AUTOGENOUS WELDING and machine repair work of all kinds. Satisfaction guaranteed.
SHEARER MACHINE CO.,
197 WHITEHALL STREET. 2-26-10

$250—Five-passenger Buick 40-horsepower touring car. First-class condition. Top, windshield. For quick sale. Owner leaving city. J. J. Donnely, 28 DeSoto Avenue, Capitol View. 26-31-5

FORD, four-cylinder roadster, fully equipped. Not latest model and no magneto, but in excellent running condition. Tires all good. Price for quick sale, $150. L. W. Hazard, 241 Peachtree Street, Atlanta. 6-1-52

WE HAVE several Flanders chassis and will build body and paint car to your order. Bargain prices. Don't buy any second-hand car until you see us. NORTH PRYOR GARAGE, NORTH PRYOR PLACE. 4-2-28

WINDSHIELDS,
RADIATORS, lamps, fenders, repaired as good as new. Manufacturers all kinds sheet metal work. Warlick Sheet Metal Company, 243 Edgewood. 3-4-64

DOBBS TIRE REPAIR CO.
WE REPAIR AND SELL ALL MAKES OF TIRES AND TUBES. 226 PEACHTREE STREET. PHONE IVY 5646. 4-1-3

WARNING TO INFRINGERS AND IMITATORS.
LIQUID TIRE TONIC IS PROTECTED BY U. S. DURYEA PATENT NO. 578551 AND ALL INFRINGERS, AGENTS OR USERS ARE HEREBY NOTIFIED THAT THEY MUST ANSWER IN COURT FOR VIOLATION OF THIS LAW. LIQUID TIRE TONIC COMPANY, KANSAS CITY, MO. 4-3-42

ATLANTA RADIATOR CO.
REPAIRING and manufacturing. Lamp and fender work. 72 Ivy Street. Atlanta phone 3816. 3-10-12

Automobiles For Rent.

DUNHAM MOTOR CO.
FIVE and seven-passenger cars. Garage 112 East Ellis Street. Call Bell phone Ivy 2496 day, Main 4325 night. 3-21-23

Motorcycles.

MOTORCYCLE for sale cheap; Harley-Davidson make. Address Harley, care Georgian. 207-6-4

THOR motorcycles, repairs and accessories; best equipped repair shop in city. We will take care of you. Southern Motorcycle Company, 116 Edgewood Avenue. 3-26-31

Tire Repairing.

HIGH-GRADE STEAM VULCANIZING. Retreading a specialty. Prompt attention given express shipments. Sandersteen Vulcanizing Company, 100 Spring Street, Atlanta, Ga. 3-28-15

TRY A "WANT AD" tablet if you need anything. They do the work.

MONEY WANTED.

ESTABLISHED IN 1888.
6%—WE WILL PAY—6%
ON SAVINGS
IN SUMS OF $500.00 AND OVER. WE BUY AND SELL PURCHASE MONEY NOTES. THE MERCHANTS AND MECHANICS' BANKING AND LOAN COMPANY, 209 GRANT BUILDING. TELEPHONE IVY 5341.
CASH CAPITAL, $120,000.00.
THOS. J. WESLEY, CASHIER.
B. M. GRANT, PRESIDENT.
3-11-50

BUSINESS OPPORTUNITIES.

FOR SALE OR LEASE—Latest model soda fount with all supplies complete, now doing business and showing liberal profits; excellent proposition. Quick action necessary. Call for Mount, Room 33, Moore Building. 6-4-21

FOR SALE—Business paying $300 to $400 per month. Owner leaving city. Cheap for quick sale. Address Box 794, care Georgian. 5-31-4

FOR SALE—Best daily newspaper proposition in South Georgia—In the best city of its size in the State; modern equipment throughout. Can be bought at a bargain, half cash or good negotiable paper, balance on easy terms. Write quick to "Newspaper," Box 10, care Georgian. 5-23-12

DO YOU NEED HELP of any kind? A little "Want Ad" will get it for you.

REAL ESTATE FOR SALE.

Sharp & Boylston

$100 CASH AND $20 MONTH.

ORMEWOOD PARK—Six-room cottage, on large, shady lot, in half block of car. This place can be bought for $2,500—worth $3,000.

FLORA AVENUE—One block of North Decatur car line. Six rooms, gas, electric lights and city water. Good lot. Price $2,250. Terms, $100 cash, $20 month. A bargain.

REAL ESTATE FOR SALE.

SUBURBAN BUNGALOW, six rooms and bath; one block of car line; city conveniences; fruits, flowers and shade. Automobile will call for you to show it. Bell phone Main 5097-J. 6-5-18

FOR SALE—One 6-room house corner Clay and Boulevard, in Kirkwood. Call Ivy 1767. 200-6-5

FOR SALE—20 acres at Hapeville, Union Avenue, by owner cheap. Call Ivy 1767. 201-6-5

LOTS, adjoining the famous Druid Hills, from $300 to $400. You should see these. Terms easy. E. A. Holcomb, 223 Capitol Avenue. Main 2958-L. 207-6-5

FOR SALE—Railroad frontage; splendid factory or warehouse site; close in; big bargain for quick sale; worth over twenty; will take fourteen thousand. Room 357, Kimball House. 31-5-6

FOR SALE, or exchange for Atlanta real estate, one-hundred-acre Early County farm. Olson & Smith, Empire Building. 5-30-13

LET US BUILD you a home. Will buy you a lot or pay off your lot. Terms to suit. 400 Temple Court. Main 4183. 4-18-43

I HAVE seven acres, three-room house, half block car line, all cultivated, fine for trucking; will exchange for small renting property. Call Milton, Main 2053. 5-3-24

LEASE OR SALE—Artistic bungalow; screened, tiled, furnace, garage. Address "Ansley Park," care American. 100-1-6

OWNER will make attractive offer on 2-story 8-room house on North Side; also 5-room bungalow in Inman Park. Phone Mr. Berriman, Ivy 1421. 5-30-12

FOR SALE—North Side bungalow, seven rooms and sleeping porch; all screened, furnace heated; servant room in basement; $750 cash, $30 month. Ivy 5974. 36-4-6

I HAVE two farms, 125 acres, and one 75 acres. Will exchange one or both for vacant lot. Call Milton. Main 2053. 5-3-24

REAL ESTATE FOR SALE OR EXCHANGE.

FOR BEAUTIFUL HOMES and building lots in College Park, the most desirable suburb of Atlanta, see I. C. McCrory.

REAL ESTATE WANTED.

I WISH to purchase good vacant lot in Inman Park, near car line; not less than 50 by 150. Give location, price and size. Address Inman Park, care Georgian. 6-5-6

WANTED—To buy a five or six-room house or suitable residence site on North Side. If you have a good proposition, address B. C. M., care Georgian. 35-3-6

WANTED—Five-room house, direct from owner. West End or Grant Park. Must be bargain. Address Homeseeker, Box 475, care Georgian. 6-3-17

MONEY TO LOAN.

WE LOAN money on furniture and household goods. F. & J. Loan Company, 120 Decatur Street. 4-25-8

MONEY ON HAND for immediate loans on property in or near Atlanta. J. E. VanValkenburg, 501 Equitable Building.

SPECIAL HOME FUNDS TO LEND, any amount; 6 per cent. Write or call. S. W. Carson, 24 South Broad Street. 4-1-17

FARM LOANS PLACED in any amount on improved farm lands in Georgia. The Southern Mortgage Company, Gould Building. 7-12-1

MORTGAGE LOANS.

On Atlanta Property.
BUSINESS BUILDINGS.
5 and 5½ per cent.
RESIDENCE BUILDINGS,
5½, 6 and 6½ per cent.
Your rate depends upon the location. Without notice you can pay back a hundred, any multiple of a hundred dollars, or the entire loan on any interest date.
TURMAN, BLACK & CALHOUN.
Loan Correspondents,
PRUDENTIAL INSURANCE COMPANY OF AMERICA.
203-208 Empire Building.

MONEY FOR SALARIED PEOPLE AND OTHERS, upon their own names; cheap rates, easy payments. Confidential. D. H. Tolman, 820 Austell Building.

WE HAVE plenty of money to lend at lowest rates on Atlanta and nearby property, either for straight or monthly payment plan. Also for purchasing purchase money notes. Foster & Robson, 11 Edgewood Avenue.

MEDICAL.

DROPSY CURED—Relieves shortness of breath in 36 to 48 hours. Reduces swelling in fifteen to twenty days. Columbia Dropsy Remedy Company, 408 Austell Building, Atlanta, Ga. 5-25-11

DR. EDMONDSON'S Tansy, Pennyroyal and Cotton Root Pills, a safe and reliable treatment for painful and suppressed menstruation, irregularities and similar obstructions. Trial box by mail, 50c. Frank Edmondson & Bro., manufacturing chemists, 11 North Broad St., Atlanta.

REAL ESTATE FOR SALE. HOUSES FOR RENT.

W. A. FOSTER & RAYMOND ROBSON
11 EDGEWOOD AVENUE.
REAL ESTATE, RENTING AND LOANS.

FOR SALE.

ON NEXT Saturday afternoon at 3 o'clock, we will sell at auction in Oakland City a subdivision of choice residence lots; also 6 modern homes, all on easy terms. Get plats giving full particulars from our office.

ON VAUGHN STREET, between the East Lake car line and Fair Street, and near Whitefoord Avenue, a 5-room bungalow on a large lot, which we are instructed by the owner to trade. If you have a lot, auto, or anything else of value that you wish to trade in on a good home, this is your opportunity. See Mr. Bradshaw.

SUBURBAN BUNGALOWS, with city conveniences; 15-minute car service. In good established neighborhood. Brand new, 6 rooms each. Have bath, hot and cold water, tile sidewalks; big lots. Nice mantels, electric fixtures, etc. This is your opportunity to buy a home on easy terms and at bargain prices, as we are instructed to sell them, and we will. Simply ask for a salesman; all are posted.

ON DARGAN STREET, convenient to the Lucile Avenue cars, a new 6-room bungalow with all conveniences, tinted walls, stone foundation, brick mantels, furnace heat, beam ceilings. Everything first-class. Lot 47x150 feet. Price $4,150; $650 cash, balance easy. See Mr. Cohen.

6-ROOM house within one block of the Kirkwood car line, on lot 100x225, for $1,200 cash; forced sale. See Mr. White.

FOR RENT.

6-r. h., 381 S. Pryor Street (furnished)	$ 35.00
6-r. h., 21 Candler St., Decatur	27.50
6-r. h., 560 Central Ave.	25.00
5-r. h., 5 Hopkins St.	25.00
5-r. h., 38 Rogers St.	12.50
5-r. h., 200 Holderness St.	25.00
5-r. h., Gennessee and Bates	12.50
5-r. h., Vaughn St., Kirkwood	15.00
5-r. h., 338 Grant St.	25.00
5-r. h., 270 E. Fair St. (flat)	20.60
5-r. h., 15 Alice St. (flat)	22.50
5-r. h., 1468 DeKalb Ave.	15.00
5-r. h., 825 Marietta St.	25.00
4-r. h., 32 Virgil St.	10.00
4-r. h., Stewart Ave.	25.00
4-r. h., Lakewood, per year	150.00
4-r. h., 223 Humphries St.	12.50
4-r. h., 41 Flora Ave.	8.00
3-r. h., 488 Houston St.	9.60
3-r. h., 39 Gaskill St.	8.60
3-r h., 73 South Jackson St.	8.60
3-r. h., 23 Corput St.	9.00
3-r. h., 354 Edgewood Ave.	10.60
3-r. h., 19 Fowler St.	10.00
3-r. h., 749 Whitehall St.	9.00
3-r. h., Evans Drive	5.60
3-r. h., 126 Love St.	8.60
3-r. h., 185 Highland Ave.	10.60
3-r. h., 92 Berean Ave.	8.60

And a long list of larger houses. Come and see us.
FOSTER & ROBSON,
11 Edgewood Ave.

IF YOU HAVE MONEY to lend, we can place it safely.

FOR RENT—APARTMENTS.

TWO ELEGANT South Side apartments of five rooms, with every convenience. Will make special price during summer. For particulars, see our Mr. Girardeau.

WE PUBLISH A WEEKLY RENT BULLETIN, giving a good description of everything we have for rent. Get a copy.
JOHN J. WOODSIDE.
Atlanta Phone 618. 12 AUBURN AVE. Bell Phone Ivy 671.

FOR RENT.

9 rooms, 423 Gordon Street	$45.00
8 rooms, 739 North Boulevard	45.00
8 rooms, 621 North Jackson	50.00
6 rooms, Clifton Street	25.00
6 rooms, 52 North Dargan Place	22.00
6 rooms, 25 Bonaventure Avenue	37.50
6 rooms, 14 Whitefoord Avenue	20.60
5 rooms, 25 Hale Street	20.00
5 rooms, 100 Miranda Avenue	20.00
5 rooms, Franklin Street	20.00
4 rooms, 111 Kelly Street	18.00
2 rooms, 56 McDonough Street	8.60

Brown, Strauss & Ward Company
Homes Built On Easy Terms.
Real Estate, Renting, Loans.
112 Candler Building. Phones
112 North Pryor Street. Ivy 3234, 3235.

A. J. MAYFIELD
REAL ESTATE AND RENTING.
49 S. Pryor St.

7-r. h., East Lake Junction	$15.00
7-r. h., 21 Candler Street	13.60
6-r. h., 627 Whitehall Street	20.00
5-r. h., 49 Larkin Street	20.00
4-r. h., 657 Chestnut Street	7.80

AND OTHERS.

REAL ESTATE FOR SALE. REAL ESTATE FOR SALE.

Summer Prices Now Prevail

ON EAST ATLANTA REAL ESTATE—We offer ten nice cottages and forty beautiful vacant lots. Terms and prices to suit you. See us early and get the pick.
Also a few houses to rent.
MARBUT & MINOR
Bell Phone Main 9211. Atlanta Phone 3102-A.

MONEY TO LOAN. MONEY TO LOAN.

TO LOAN IMMEDIATELY.

WE HAVE several thousand dollars of private money to place on improved Atlanta property at 7 and 8 per cent, first and second mortgage. Large amount of money for purchase money notes. Quick service. Come direct to our office.
RANDOLPH LOAN CO.
21 INMAN BUILDING
PHONE MAIN 877

BEN GRAHAM CO.

319 EMPIRE BLDG. PHONE Main 4376.

ON MARIEETA car line we have a five-acre tract of land with five-room house, that we can sell for $2,000; small cash payment, balance easy.
ON EUCLID AVE., Inman Park, new six-room bungalow, nice lot, all modern conveniences, for $3,250; $500 cash, balance like rent.
LET US build you a house and pay for it like rent. We can give you close figures. We draw our own plans. See W. L. Merk.

HOME BARGAINS.

$12,000 WILL BUY a double apartment, between the two Peachtrees; rents at present $100 per month. Increasing in value daily. Terms to suit.

$6,350—ONE BEAUTIFUL BUNGALOW, seven rooms, hardwood floors, servant room, laundry room; house screened; with a furnace; only two blocks from the corner Boulevard and Ponce DeLeon Avenue. Terms can be arranged to suit you.

$8,000—PIEDMONT AVENUE, eight-room brick veneer, hardwood floors, east front. Can arrange terms to suit you.

$11,000 WEST PEACHTREE, one of the handsomest eight-room homes on the street; also has servant room, laundry, garage, side drive, etc.; house has hardwood floors, furnace, screened; built partly of brick, terra cotta roof, on east front lot. Terms to suit.

Martin-Ozburn Realty Company
Third National Bank Building. Phone Ivy 1276. Atlanta, 308.

FOR SALE.

CHARLES F. HOKE, JR.
REAL ESTATE INSURANCE

I REPRESENT several old line insurance companies and can take care of your insurance wants.

ST. CHARLES AVE. bungalow, 6 rooms, vapor heat, elegant view, convenient to car line $7,000
5-ROOM cottage, East Twelfth Street, lot 56x179 ..... $5,000
6-ROOM bungalow, Orme Street, just off Fifth, good neighborhood, North Side, on easy terms $4,000
VACANT LOT corner Albemarle and Felder, Druid Hills section, all improvements, 50x142 to alley $1,850
IF YOU have property to sell list it with us. I have customers for the following:
NORTH SIDE investment, between $7,000 and $9,000.
BUILDING LOT in the Buckhead section, with all improvements, not less than 125 feet front.
10 TO 25 ACRES on railroad, preferably Southern, in suburbs, or near Atlanta.
314 EMPIRE BUILDING.
Telephone, Main 2329.

REAL ESTATE FOR SALE. REAL ESTATE FOR SALE.

Piedmont Avenue Frontage

We have recently had consigned with us some Piedmont Avenue frontage, ranging in price from $115 per foot to $135 per foot. These lots are situated on the most desirable part of Piedmont Avenue, being between Twelfth, Thirteenth and Fourteenth Streets, facing Piedmont Park. The scarcity of building lots of this class of property on the North Side is easily recognized by anyone who has been looking for a home site recently. The unusually good value offered here will be appreciated by anyone in the market for first-class residence property. Reasonable terms can be arranged.

Forrest & George Adair

FOR SALE JOHN J. WOODSIDE

304 WEST FOURTH STREET,
(NICE LITTLE HOME)
Has five rooms, water, bath, sidewalks, street, elevated corner lot. Terms, $500 cash, $15 per month, 8 per cent.
THOS. R. FINNEY, Sales Mgr.,
12 "Real Estate Row."

43 ROSALIA STREET

FIVE-ROOM BUNGALOW in the Grant Park section, beautiful grove lot, close to South Boulevard School, one block from Park Avenue car line. Price, $3,150; $500 cash, balance $25 per month. Why not quit paying rent?

J. R. SMITH & J. H. EWING
REAL ESTATE AGENTS.
Ivy 1513. 130 Peachtree Street. Atlanta 2865.

FOR SALE BY
GREENE REALTY COMPANY

NORTH SIDE COUNTRY HOME. 25 ACRES ON ROCKSBOROUGH AND SHALLOWFORD ROAD TO DECATUR, BEYOND DRUID HILLS AND JUST OFF WILLIAMS MILL ROAD; only 6½ miles from center of Atlanta; one of the very prettiest places near Atlanta. Road splits property in half. All kinds of fine fruit and beautiful building sites. ONLY $300 ACRE. This will suit you. SOME GOOD NEGRO RENTING PROPERTY ACCEPTED PART PAYMENT.
511 EMPIRE BLDG. REAL ESTATE, RENTING, LOANS. Phones 1599

Will Exchange

WE HAVE 1,400 acres of good farming land, fairly timbered, on a railroad, that we will exchange for Atlanta renting property. Adjoining lands sold last year for $5.50 per acre cash. If interested, call in person.

R. C. Woodbery & Co.
REAL ESTATE AND RENTING.
M. 72. 317 Empire Building.

Lots On Easy Terms

WE CAN SELL you nice lots in the sections of West End and East Lake on terms of $25.00 down and $5.00 per month. Prices range from $250.00 to $800.00. Plats furnished at our office.

Empire Trust & Safe Deposit Co.
Empire Building.

J. W. DOBBINS & COMPANY
312 Peters Building. Bell Phone M. 2126.

$2,650—Store and five rooms, all conveniences. Corner two good streets. All improvements on each. New. $500 cash, $25 monthly.

$2,100—Six rooms and trunk room. Has all conveniences. One block from Capitol Avenue. $250 cash, $20 monthly. No loan.

$650—Rented for $6.50. $50 cash, $10 per month.

Monarch Auto Oil

THE BEST at any price. Delivered to your address with faucet in barrels and half-barrels. We keep our customers supplied with Monarch Puncture Stopper FREE. Will preserve inner tube and tire.

Monarch Oil Co.
217-218 Temple Court. Phone Main 2974.

TUESDAY, JUNE 10, 1913, AT 11 O'CLOCK
One of the Best Lumber Plants in the City Will Be Sold to the Highest Bidder

The ALEXANDER LUMBER COMPANY, situated at the junction of Pryor Street and the Southern Railway, with its Machinery, Mules, Wagons and Harness, Planing Mill and stock of Lumber on hand on June 7, 1913, will, on June 10, at 11 o'clock, be sold to the highest bidder. This is, undoubtedly, one of the best equipped planing mills in the city. The mill is in excellent repair, and is now running at full capacity.
Sealed bids will be received at the office of the Referee, Room 517 Grant Building, and opened on June 10, 1913, at 11 o'clock.
Separate bids to be made on plant, mules and wagons, lumber and material.
For further information address

JAMES S. FLOYD, Trustee
Atlanta National Bank Building

REAL ESTATE FOR SALE. REAL ESTATE FOR SALE.

FOR SALE AT AUCTION!

SIX UP-TO-DATE HOMES
And 19 Ready-to-Build-On Lots
SATURDAY, JUNE 7, 1913
At 3 P. M., on the Premises

THESE are 5 and 6-room houses, with every city convenience and connection, including furnace in several of the houses, but no gas as yet. These houses were built of the best material, under the personal direction of Colonel I. N. Ragsdale, who could not be induced to build a shoddy house.
These houses are real city homes, located in the social center of the Tenth Ward, and only a step from the best car service in Atlanta.
We urge you to go out and inspect this property. Each house will be plainly placarded, showing cash payment and monthly payments; also the amount of the loan to be assumed.
THESE HOUSES ARE NOW RENTED, and bring in from $18.50 to $30.00 per month. Think of what a help that will be to you, in meeting your payments, should you not be ready to occupy the house.
The houses and lots front on the following streets:
Arlington Avenue, Princess Avenue and LaRosa Terrace.
Arlington Avenue runs off Lee Street, right at Colonel Ragsdale's handsome home. Princess Avenue runs off of Avon (Oakland) Avenue, between the Baptist Church and Captain E. P. Ryan's fine home, giving the property two approaches, each of which is a prominent street.

THIS SECTION HAS NO OBJECTIONABLE FEATURE

It is logically the place for the people to live who are engaged in business, or who are employed among the many industrial and manufacturing and railroad enterprises around the Terminal Station, Whitehall Street, Mitchell Street, and the Central and West Point Railroads, and the adjacent territory. The car service and the way the streets run prove these statements to be true. Think about it, and you'll see it as we do.

THE LOTS ARE READY TO BUILD ON

These are the lots to buy, either for home sites or for speculation, because they are ready to build on. In addition to this, every lot is a beauty, with nice young oak shade trees scattered over them. Also, because their location is excellent. They are only a short distance from the business center of Oakland City. Only two blocks from the City School, and near the churches; and the farthest lot is only two blocks from the car line; and, best of all, they are socially in the swim, and
ALL CITY IMPROVEMENTS DOWN AND PAID FOR.

THE TERMS ON THE HOUSES

will range from $150 to $250 cash, and the payments will range from $22.50 per month to $32.50 per month, with 6 per cent simple interest. Small loan on five of the houses, to be assumed by the purchaser.

THE TERMS ON THE LOTS

are right. Every lot will be sold on terms of $50 cash, and the balance $15 per month, with only 6 per cent simple interest on the deferred payments.
HOW TO GET THERE—Take cars at the corner of Forsyth and Alabama Streets, marked "East Point," "Hapeville" or "College Park." Get off at the corner of Avon (Oakland Avenue). You will then be only a step from this property.
COME AND BE SURE TO BUY—You will never regret it if you do, and you will be sorry if you don't. Get plans from

FOSTER & ROBSON,
Agents
11 Edgewood Avenue
J. W. FERGUSON & SON, Auctioneers

Piedmont Ave., Brand-New Home, 8 Rooms---Lot 75x175 Feet

THIS is something CHOICE. 2 stories, 8 ROOMS, all well arranged with every modern convenience, including furnace heat, hardwood floors, beautiful electric fixtures. Elevated east front lot, 75x175 feet, with a splendid view from the front porch. The house itself is double floored and storm sheathed. You must see this to appreciate it. Key at our office or we will be glad to show you through. Price, $8,500, on terms.
BEST APARTMENT SITE IN THE CITY.
AT THE corner of two main thoroughfares, with two car lines, park frontage, and several other attractive features, we have a lot 50x150 feet. This is absolutely the best location on the North Side for an apartment site. $200 per front foot on easy terms. Let us tell you more about this. Also two smaller lots for $6,000 and $5,000 each. Both good for smaller apartments.
ANSLEY PARK, 8-ROOM HOME—$6,500.
FACING the proposed Golf Links, near the Piedmont Avenue car line, we have this 2-story brand new house of 8 rooms; lot is 60x240, or larger if desired. All conveniences and attractive. $6,500, on easy terms to you.
FIVE-ROOM COTTAGE, $2,500—NEAR GRANT PARK.
HERE is a nice little home of 5 large rooms and bath, gas, water and sewer, and in good neighborhood, within 3 blocks of the park. We can make you terms of about $250 cash, assume small loan and the balance, say $25 per month. You will like this on investigation and the terms are BETTER THAN RENT.

THOMSON & LYNES
18 and 20 Walton Street. Phone Ivy 718.

THE ATLANTA GEORGIAN
Published Every Afternoon Except Sunday
By THE GEORGIAN COMPANY
At 20 East Alabama St., Atlanta, Ga.
Entered as second-class matter at postoffice at Atlanta, under act of March 3,1873
Subscription Price—Delivered by carrier, 10 cents a week. By mail, $5.00 a year.
Payable in Advance.

Free Ship Treaties Can Be Annulled

One With England Is Ninety-eight Years Old and Could Have Been Terminated at Any Time Since 1828 on Giving a Year's Notice.

We are told from Washington that the reason the President is willing to have the 5 per cent discrimination in favor of American shipping left out of the tariff bill is that it is contrary to some two-score treaties with foreign nations.

The most important of these is that with Great Britain, whose protest has already been made.

THAT TREATY IS NINETY-EIGHT YEARS OLD, AND COULD HAVE BEEN TERMINATED AT ANY TIME SINCE 1828 ON GIVING ONE YEAR'S NOTICE.

The real treaty which covers the subject was made in 1815 and was for four years only. In 1818 it was renewed for ten years. In 1827 it was renewed indefinitely, but with a most definite clause looking to its annulment after twelve months' notice should either country so desire.

So far, therefore, as Great Britain is concerned, an American merchant marine is being throttled by a treaty made with the sailing ships, methods, trade routes, conditions and prejudices in view which controlled the situation nearly a hundred years ago. A study of that treaty is instructive.

Perhaps the State Department will now enlighten the country on the origin and details of the other treaties which are keeping the American flag off the seas. If they are no more difficult to readjust or dispose of than this ancient British treaty, they certainly impose no great or lasting obstacle to constructive legislation. Here, indeed, would appear to be a splendid opportunity for Secretary Bryan and his Department of State.

Nearly a century and a quarter ago Thomas Jefferson said: "For a navigating people to purchase its marine afloat would be a strange speculation, as the marine would always be dependent upon the merchants furnishing them." In the last few days the London newspapers have printed a list of colliers or other transport vessels just chartered there by the United States Government!

Free Trade Great Britain has always protected its shipping and does so to-day in various ways. The Lusitania and Mauretania were built with $13,000,000 advanced by the British Government at a very low rate of interest and on easy terms of repayment. In addition, the Cunard line draws admiralty and mail subsides for twenty years at the rate of about $1,000,000 a year. Even Mr. Gladstone's code of morals on the question of protection spoiled in salt water, for under his premiership was made the hugely profitable Government contract with the Peninsular & Oriental line running to India, although the English line was underbid by a French line. Both Adam Smith and John Stuart Mill indorsed the stringent navigation laws by which Great Britain almost cornered the carrying trade of the world.

The vessels engaged in doing our foreign carrying earn $300,000,000 a year.

DURING THE NEXT TWENTY YEARS BETWEEN SIX AND SEVEN MILLIONS OF TONS OF SHIPS WILL BE BUILT SOMEWHERE TO CARRY THE IMPORTS AND EXPORTS OF THIS COUNTRY, IF THERE IS NO INCREASE. THE EARNINGS OF THESE SHIPS DURING THEIR TWENTY YEARS OF LIFE WILL APPROXIMATE NINE BILLIONS OF DOLLARS, NEARLY ALL OF WHICH WILL GO TO FOREIGN SHIP OWNERS IF CONDITIONS REMAIN UNCHANGED.

Are conditions to remain unchanged because treaties that can be adjusted or terminated at twelve months' notice, are to be regarded as inviolable antiques?

R R R

Canal Dispute as Seen from Afar

"He deceives himself grievously who believes the United States made the stupendous sacrifice of human energy and public money necessary to build the Panama Canal, 'the greatest liberty man has ever taken with Nature,' with any other purpose in view than the national advantage of the United States—commercial, and, above all, political advantage."

This is the opening sentence in a remarkably clear monograph that George C. Butte has written on "Great Britain and the Panama Canal." He penned this work at Heidelberg, Germany, on "neutral" ground, that he might remain "uninfluenced" by local sentiment.

He continues:

"No more fundamental error is commended generally by those defending the British view on the present controversy than appears in the following statement of the Government's protest: 'The Hay-Pauncefote treaty does not stand alone. It was the corollary of the Clayton-Bulwer treaty of 1850.'

"The Hay-Pauncefote treaty contains five articles, and the very first article unconditionally abrogates the treaty of 1850.

"From the standpoint of abstract justice the contention of Great Britain that she should be put on the same footing as respects the use and enjoyment of the Panama Canal, as the United States, seems presumptuous. The restriction which she invokes against the sovereign right of the United States to enact legislation affecting its internal affairs must appear in express language in the Hay-Pauncefote treaty.

"No more implication or argumentative deduction will suffice. And if we adopt the rule Lord Clarendon applied against the United States in construing the Clayton-Bulwer treaty in the case of the Mosquito Indians, to the effect that 'the true construction of a treaty must be deducted from the literal meaning of the words employed in the framing,' it will be hard, indeed, for Great Britain to prove the claims."

Criminal Waste of Time

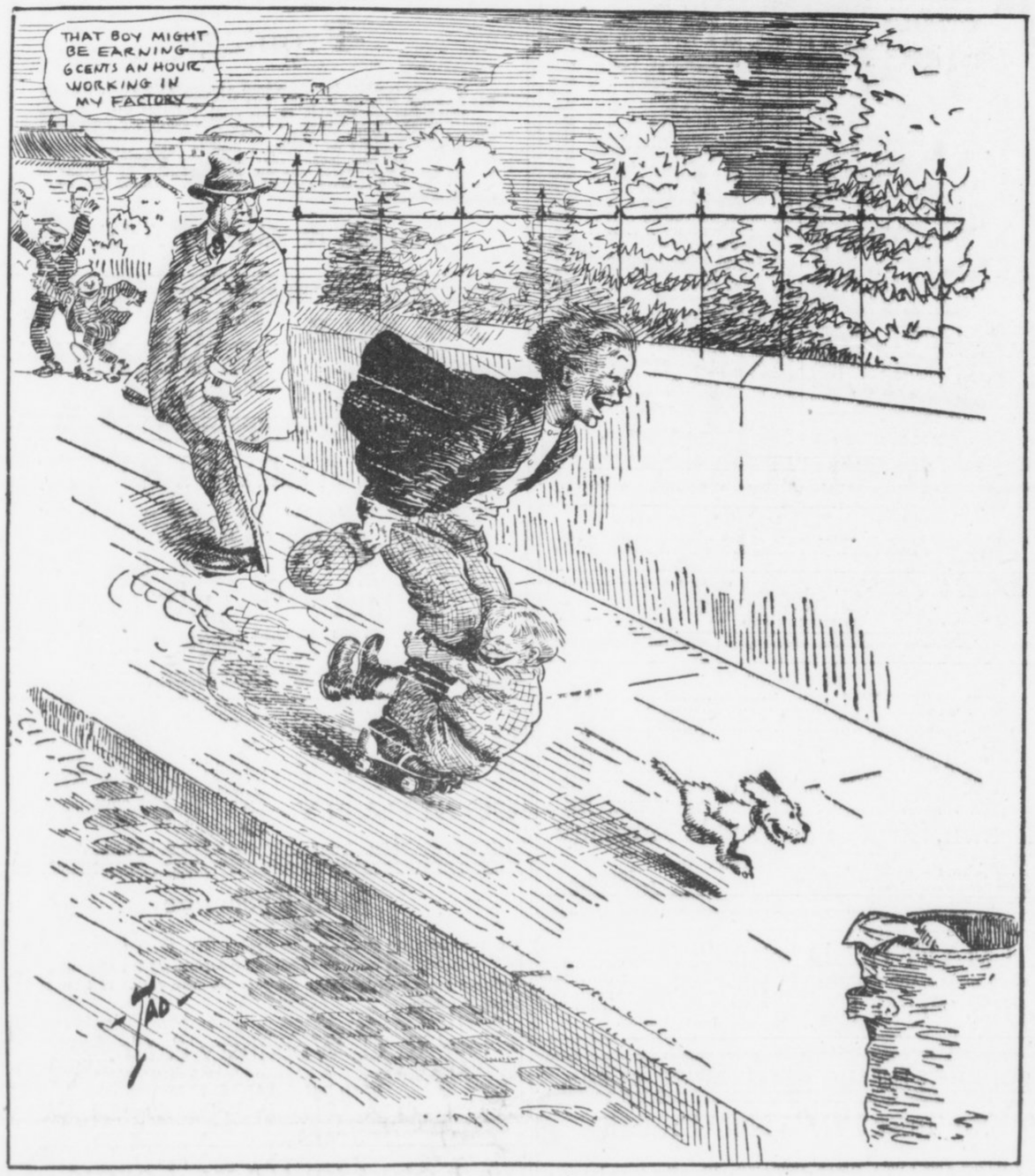

The Superior Sex

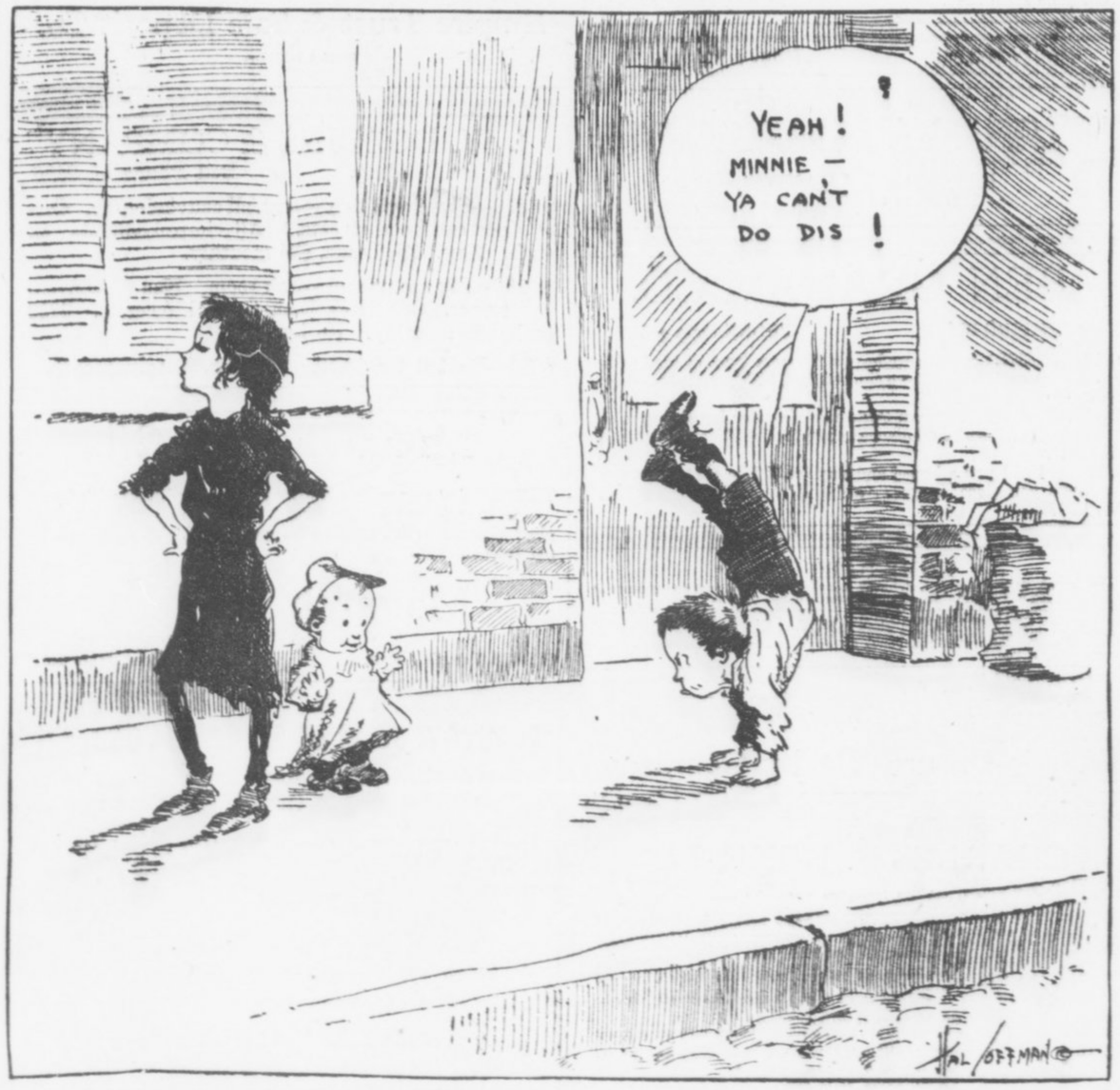

Garrett P. Serviss

Writes on

Cultivating the Brain



There's Meat for Thought, He Says, in Contemplating the Progress Made by Human Beings Since the Days of the Stone Age.

By GARRETT P. SERVISS.

THERE is a vast amount of instruction in a picture of two men of the Paleolithic, or Old Stone, Age, fighting for the possession of a prehistoric animal, with toothsome flesh, that has fallen before one of their rude javelins, whose point was hardened in a cavern fire.

As we gaze at them the mists of intervening centuries roll away, and we behold OURSELVES reflected in the mirror of long-past time.

Brain vs. Brawn.

The gorilla-like creature with the upraised club, the face of a devil and the limbs of a giant, and his antagonist with the flint knife and the profile of a cunning ape are human beings who, as yet, know only one side of their nature—the brute side.

Under those flat skulls there is just enough intelligence to enable their owners to sharpen a piece of flint to a cutting edge, and to tie a stone to the end of a club in order to make a more effective weapon.

But it is this spark of intelligence which, transmitted to their descendants, will found the magnificent race of intellectual man!

With absolute unconsciousness of what they are really doing, these creatures are cultivating the BRAINS that are to save their kind from the common fate of mere brutes. The germ of every art and science was in the making of that flint knife, the tying of that stone to a stick, the sharpening of that javelin in the fire.

Two mere brutes would have fought for that prey with the weapons that nature gave them—teeth and claws.

These creatures have already proved their superiority by INVENTING something better to fight with. They are fighting with their brains, although they are not yet aware that they have any brains.

Their descendants will use guns, swords and bullets instead of stone clubs, flint knives and fire-pointed javelins, but the fight instinct will remain for ages to come.

Under these low, receding browa there is the beginning of something else, which is to be of far greater value to future humanity. There is forethought and consideration for others.

Dinner in the Balance.

The human ape with the knife probably lives in a cavern and there his family, his wife and children, not daring to show themselves, are awaiting the outcome of the struggle, which is to decide whether they shall have a dinner or no.

The big brute with the club inhabits, with his family, another cave somewhere around the corner. He is fighting for them as well as for himself.

Meat is scarce, else they would not fight for it. But each wants ALL of it. There is no thought, with them, of arbitration or division. It is simply kill and take!

Each thinks of HIS family, but neither of the OTHER'S family. Many ages must elapse before the sense of brotherhood and the idea of justice will arise in the descendants of these creatures. But the germ of those things is there and will develop.

Those low skulls will swell up, in the progress of time, into the domes of thought that crowned a Plato and a Shakespeare. Those enormous, projecting jaws will recede, and those fearful faces be transformed into the angelic countenance of a St. Francis, filled with tenderness and pity for his fellows, and for the very birds, and beasts, and worms, and insects, his co-dwellers upon the earth.

Out of the forms that are battling in that prehistoric scene will arise the figure that was assumed by Him who came upon the earth to teach us that salvation lies in loving our brother-men as ourselves!

A Story Worth Study.

Is there any story better worth studying than that of this gradual development of man out of the brute? Is there any better way to stimulate the resolve, which everyone must feel deep in his nature, to do something to hasten the time when war and bloodshed shall cease, than by looking upon this vivid picture of the origin of those things? It tells us, as no words could do, how dreadfully slow our progress has been.

The same ungoverned passion that inspires those two brutes in the picture masters men on the battlefield to-day. The clenched jaws, the glaring eyes, the hissing breath, the vicious strokes to kill—all come back again as repulsive as they were in the old Stone Age.

But the hope of humanity lies in the fact that the moral instinct has gained upon the purely selfish one. The men of the prehistoric caverns had no sympathy for their kind beyond the circle of their own fires. When other meat was scarce, they killed and ate their neighbors, or their neighbors' children.

Yet out of that mere glimmer of unselfishness which led them to care a very little for those directly dependent upon them, has grown the vast system of mutual helpfulness and practical consideration for others that brightens our time, and will, eventually, banish the last remnants of the brute age from human life.

The Battle of Alamance

By REV. THOMAS B. GREGORY.

AT THE battle of Alamance, N. C., fought 142 years ago—May 16, 1771—was shed the first blood of the great struggle which was to result in the establishment of American independence.

All honor to Lexington, where the "embattled farmers" fired shots that were "heard around the world," but let it not be forgotten that other farmers, almost four years before the day of Lexington, opened the fight of which Lexington was only the continuation.

The principles for which the North Carolina farmers fought at Alamance were identified with those for which Massachusetts farmers fought at Lexington. Of the Massachusetts patriots nineteen were killed and wounded, while of the Carolina patriots over 200 lay killed or crippled upon the field and six, later on, died upon the scaffold, yet, while all the world has heard of Lexington, not one person in a thousand knows anything to speak of about Alamance.

William Tryon, the royal Governor of North Carolina, was so mean that they called him the "Wolf." In the name of his royal master and for the furtherance of his own greedy instincts Tryon oppressed the people of his province to the point where they were obliged to do one of two things—resist him or become slaves. They resolved to resist and formed themselves into an organization known as "Regulators," a body of as pure patriots as ever shouldered a gun.

Having protested time and again against the unlawful taxation under which they groaned, they finally quit groaning, raised the cry of freedom and rose in arms against Tryon and King George.

To the number of 2,000 or 3,000 the Regulators, only partly armed and without organization, met the forces of the royal Governor at Alamance.

"Lay down your guns or I will fire!" shouted the British commander. "Fire and be damned!" shouted back the leader of the Regulators. At once the battle opened, and, of course, the Regulators were defeated and dispersed. But old Tryon received the lesson he had so long needed—that, while Americans could be shot down on the battlefield, they could not be made tamely to submit to the high-handed oppression of King George and his creatures.

Monuments are good things, and why not build one of the finest design and most enduring material to mark the spot where the Regulators began the fight that was to end in the creation of the United States of America?

MRS. FRANK DEFENDS HUSBAND

"I know he is innocent . . . No man could make the good husband to a woman that he has been to me and be a criminal. . . . I know and his friends know that he is utterly incapable of committing the crime that these detectives and this solicitor are seeking to fasten upon him."

EXTRA

THE ATLANTA GEORGIAN

Read for Profit---GEORGIAN WANT ADS---Use for Results

VOL. XI. NO. 261. ATLANTA, GA., THURSDAY, JUNE 5, 1913. Copyright, 1906, By The Georgian Co. 2 CENTS PAY NO MORE

HOME EDITION

ALL HINGES IN PAINTER MYSTERY ON TEST

Action Delayed Until Chemists Report on Search for Poison in Vital Organs.

By COLE E. MORGAN.

JACKSONVILLE, June 5.—Every step in clearing up the Painter insurance mystery now hangs on the reports of chemical and pathological analysis of Painter's vital organs by Baltimore chemists, and to-day matters are at a standstill at the Jacksonville end. Neither the Coroner, insurance agents, the family nor the E. C. Painter Fertilizer Company is making a move, and none is in prospect until Baltimore is heard from. A veil of secrecy seems to shroud developments in Baltimore.

The will of Painter will be filed late thi s afternoon. The widow, daughter and Attorney S. F. Williams, who rumor says is engaged to Miss Okie Painter, minor daughter of the dead man, called at Probate Judge Phillips' office at 1 o'clock this afternoon and ascertained the manner in which to proceed. It is said the estate, exclusive of insurance, amounts to $1,000,000.

Coroner C. D. Abbott declared today that he had received no positive information as to when the chemists would report. He will not act until a report is made.

Painter's organs were expressed to Baltimore in the name of Dr. P. C. Perry, who represents the family, but Coroner Abbott telegraphed and prevented a delivery to anyone but the chemists designated by the Coroner.

The physicians who performed the autopsy here and went to Baltimore on the same train with the express shipment were not permitted to again see the organs until they were in the hands of the chemists authorized to examine them.

This partly explains the reported disappearance of the organs in Baltimore.

Insurance Men Await Tests.

State agents of several of the insurance companies interested were in conference yesterday afternoon, but took no action because of the failure to hear from Baltimore, planning to meet again when the report comes.

Painter's place in two civic bodies has been filled by the election of Zach Anderson as Port Commissioner and Dr. W. H. Stinson on the Board of Trade's foreign commerce committee.

Pinkerton detectives have just completed a detailed investigation into the death of E. O. Painter and have forwarded their reports to interested insurance companies. On the information gathered by them will be based the probable contests over the insurance on Painter's life. They have gone into every angle of the big insurance mystery and the reports are most comprehensive in detail.

The insurance companies do not mean to show their hand until after the Coroner's inquest is concluded next week. They are awaiting the evidence to be brought out in that hearing before publicly outlining their plan of action.

It is known, however, that the investigation made by the detectives has been painstakingly complete and lends additional color to the suicide theory.

The death certificate signed by the family physicians reads: "Cause of death unknown. Will report later." These physicians, like the insurance companies, are awaiting the results of the analysis.

The wonderful City Life Section of The Sunday American will be better than ever on Sunday. Mutt and Jeff, and Powers, the great cartoonist, with dozens of other fun-makers, will have exclusive features.

Here's the Newest Drink, Just Come To Our Fair City

A man from Washington dropped off the train in Atlanta to-day and stepped into a drug store.

"Gimme a Dearo."

"Say it again!"

"A Dearo. Never heard of it? Well, here it is: Get a tall glass, a bottle of grape juice, a bottle of ginger ale, some ice, a long spoon and a sprig of mint. Fill the glass just half full of grape juice. Then pour in the ginger ale, as fast as possible. Give it a couple of whisks with the spoon, drop in a little crushed mint, and then—'crook your elbow.'"

"Twenty-five cents, for you!" said the clerk, as the man smacked his lips.

Clark Denies That Politics Is Corrupt

WASHINGTON, June 5.—"If you are going to have anything to do with politics, don't let the pessimists lead you to believe that everybody and everything connected with American politics is corrupt. There is no truth in it."

This was the advice given by Speaker Champ Clark to the Women's National Democratic League here.

"I know the 434 other Representatives in Congress like a book," declared the speaker. "I don't believe that there is a man in the House whose vote can be influenced by the use of money."

Neill Gets Place on Child Labor Board

NEW YORK, June 5.—Charles P. Neill, formerly United States Commissioner of Labor, has been elected trustee of the National Child Labor Committee, to succeed Chancellor James H. Kirkland, of Nashville, Tenn.

Mr. Neill recently was placed in charge of the labor problems of the American Smelting and Refining Company.

Doomed by Pellagra, Girl Drowns Herself

MACON, GA., June 5.—Miss Kittie Tyner, 30 years old, jumped in a well and drowned herself at 3 o'clock this morning because she had been told by physicians that she had pellagra and could not recover.

After stopping all clocks in the house and writing a note, saying her body could be found in the well of the next-door neighbor, she crept from the house to her death.

Georgia Moonshiner Has a 'T. R. Defense'

COLUMBUS, GA., June 5.—That his doctor had prescribed home-made whisky, was the excuse advanced by Tom Ledford, of Meriwether County, when arrested by Deputy United States Marshal W. D. Owens, on a charge of illicit distilling.

Two others were arrested near Durand and Woodbury on a charge of moonshining.

Fill Your Market Basket

From the ads appearing in the "Want Ad" section of The Georgian Friday and you will save money. You will also fill the larder with foods that are fresh, pure and wholesome.

FRANK'S COOK DENIES ALL OF THE AFFIDAVIT GIVEN OUT BY POLICE

Utter repudiation of the affidavits which she was alleged to have sworn to incriminating conversations in the home of Leo M. Frank, indicted for the slaying of Mary Phagan, was made Thursday by Minola McKnight, negro cook for the accused factory superintendent and his wife's parents.

The woman denies absolutely every statement attributed to her by the police, and denies that she even signed the paper made public by the police.

The Georgian presented the McKnight affidavit to its readers with the distinct admonition that it must not be accepted as credible evidence until passed on in a court of law. The affidavit was so full of strange incoherencies and the need for some explanation was so apparent that a further investigation was decided upon.

The cook's statement, giving the case a new and startling turn, is therefore presented just as the police affidavit was—for what it is worth and not as evidence. It is an utter and absolute repudiation of the affidavit printed Wednesday and which purported to have been signed and sworn to by her.

She denied unequivocally that she had made the startling statements in the alleged affidavit which might send Leo Frank to the gallows could their truth be established beyond a doubt.

Repudiates Whole Affidavit.

She repudicated the alleged affidavit as a whole and in detail. She made her denials willingly and emphatically. There was no hesitation in her replies. Her first comment on the alleged affidavit constituted a complete and absolute denial of its truth.

Her statements were made at her home in the rear of 351 Pulliam Street. Only her husband, Albert McKnight, and the Georgian reporter were present. No member of the Frank family was about to influence her replies in any manner. If any influence could have been exerted it would be supposed to have been in the opposite direction, as it was her husband who was said indirectly to have furnished the information which resulted in her arrest and the three hours' "third degree" in the office of Chief Lanford.

McKnight, however, furnished another sensation by declaring that he never had heard his wife say those things which he is reported to have told at the hardware shop of Beck & Gregg, and which resulted in her grilling.

Says She Had No Attorney.

The McKnight woman even went so far as to say that she had no attorney. Yet the affidavit she is alleged to have signed said:

"Q. You make it of your own free will and in the presence of Mr. Gordon, your attorney?

"A. Yes, sir."

To The Georgian, the McKnight woman declared that she did not know who Mr. Gordon was.

"I ain't got no lawyer, 'cept God; He's my lawyer," she cried, raising her right hand toward heaven. "You jus' put that in the paper. You jus' tell them I ain't got no lawyer, 'cept God!"

"Did you sign any affidavit in the office of Chief Lanford?" was the first question that was asked the McKnight woman.

"No, sir, I never had a pen or pencil in my hand," she replied.

"Most All Jack of Lies."

"Have you read what this affidavit says as it was published in the papers?"

"It was read to me; I can't read."

"Is there anything in there that you said?"

"No, sir; it's most all a pack of lies."

"Where did they get all that stuff, then?"

"I don't know, sir; I don't know."

The remainder of her statement, in effect, was:

I did not say that Frank was in the house only about ten minutes when he came home about 1:30 on the Saturday of the murder.

Denies Statements in Detail.

I did not say that I understood that a girl and Mr. Frank were caught at the office Saturday.

I did not say that I heard Miss Lucile (Mrs. Frank) say that Frank was drunk Saturday night and made her sleep on the floor.

I did not say that I heard Miss Lucile tell her mother that Mr. Frank had said that he was "in trouble and didn't know the reason why he would murder," and that he told his wife to get his pistol and let him kill himself.

I didn't say they gave me extra money to make me keep quiet.

I didn't say that I made any affidavit in the presence of Mr. Gordon, my attorney.

The strange turn that has been given by the McKnight woman's repudiation of the affidavit and her declaration that she never even had a pen or pencil in her hand adds fresh mystery to the hunt the detectives are making after the slayer of Mary Phagan.

Actions Appeal Peculiar.

That the woman would make statements most damaging to Frank and then calmly return to his home to work is peculiar in itself.

That she would make these statements and then, almost the moment she is at liberty, utterly repudiate them, is still more inexplicable.

Several explanations have been offered, but they are only guesses, at the best. The implication contained in the McKnight woman's emphatic denial is that the testimony in the affidavit was manufactured by the detectives and not given by herself. It is regarded as unfair, however, to draw this inference, as it has to be taken into consideration that the McKnight woman is illiterate and that there was great opportunity for misunderstanding and confusion.

A still weightier consideration with others is contained in their declaration that there is no basis for the assumption that the detective force is after anyone but the guilty man or that they would "frame" evidence against any man.

McKnight Disavows All Accusations.

Another strange feature of this phase of the case is McKnight's sudden change of attitude, if change there actually has been. It was reported that McKnight had informed persons at the Beck & Gregg hardware store that his wife had told him of conversations between Mrs. Frank and her mother that strongly indicated Frank's guilt. To The Georgian McKnight said that he had done nothing of the kind.

He declared that his wife never had told him that she overheard Mrs. Frank tell her mother that Frank had said that he was in trouble and didn't know the "reason why he would murder."

He was plied with questions as to other statements in the affidavit until he finally said, half angrily:

"I told you she ain't told me about anything at the Franks' house—nothing at all. Just wait till she comes and she can tell you everything she said in two minutes."

The McKnight woman said that she only bore out Frank's own statements as to the approximate time that he arrived home Saturday afternoon and again in the evening.

Felder and Lanford Near Blows

Colyar Held; New Phagan Mystery

Sensations in Grand Jury Probe



George Gentry, operator of the dictograph, alleged to have trapped Colonel T. B. Felder and Mayor Woodward. Gentry now is missing.

Lawyer Said to Have Been Ready With Gun—Queer Conley Affidavit Crops Up.

In an atmosphere pregnant with excitement and at times so threatening that Solicitor General Dorsey was forced to appoint a deputy sheriff to preserve peace in his office, the Fulton County Grand Jury continued its investigation of vice conditions in Atlanta Thursday morning.

Gathered in the ante-room to where the hearing is being conducted were the leaders of the opposing factions, Colonel Thomas B. Felder, for the one side, and Chief of Detectives Newport Lanford, Police Chief Beavers, A. S. Colyar and G. C. Febuary, for the other. Sympathizers with each were present, crowding the offices and adding to the general uneasiness that prevailed.

The first sensation of the morning occurred with the rearrest of Colyar on request of the Chief of Police of Knoxville, Tenn. Colyar was taken

Continued on Page 2, Column 1.

ACCUSED MAN'S WIFE MAKES FIRST PUBLIC STATEMENT IN CASE

Following the complete denial by Minola McKnight, cook in the household of Leo M. Frank, of the statements she is alleged to have made in the sensational police affidavit given out Wednesday, Mrs. Leo M. Frank Thursday made her first public statement on the Mary Phagan mystery.

Mrs. Frank makes an eloquently pathetic defense of her husband and attacks Solicitor General Dorsey's methods in the securing of evidence, charging torture and a deliberate determination to distort facts. Mrs. Frank denies absolutely that her husband in any way demeaned himself so as to indicate he had been involved in a tragedy on the day Mary Phagan was slain or any other day. Here is Mrs. Frank's complete statement:

Atlanta, Ga., June 5, 1913.

Editor The Georgian—Sir: The action of the Solicitor General in in arresting and imprisoning our family cook because she would not voluntarily make a false statement against my innocent husband brings a limit to patience. This wrong is not chargeable to a detective acting under the necessity of shielding his own reputation against attacks in newspapers, but of an intelligent, trained lawyer, whose sworn duty is as much to protect the innocent as to punish the guilty. My information is that this Solicitor has admitted that no crime is charged against this cook and that he had no legal right to have her arrested and imprisoned.

The following statement from The Atlanta Journal undertakes to give the history of the arrest up to the time the woman was carried to the police station in the patrol wagon, weeping and shouting in a hysterical condition:

> The negress was arrested at the Selig residence shortly after noon Monday upon the order of Solicitor General Hugh M. Dorsey.
>
> She was carried to the Solicitor's office and that official with Detectives Campbell and Starnes examined her for more than an hour. The woman grew hysterical during the vigorous examination, and finally was led from the Solicitor's office to the police patrol, weeping and shouting: "I am going to hang and I don't know a thing about it."

They tortured her for four hours with the well-known third degree process, in the manner and with the result stated in The Atlanta Constitution of June 4, as follows:

> Her husband, who was also carried to the police station at noon, was freed a short while before his wife left the prison. He was present during the third degree of four hours under which she was placed in the afternoon.
>
> After she had been quizzed to a point of exhaustion, Secretary G. C. Febuary, attached to Chief Lanford's office, was summoned to note her statement in full.
>
> It was the longest statement made by the woman since her connection with the mystery. It will be used, probably, in the trial.

Attacks Solicitor Dorsey.

That the Solicitor, sworn to maintain the law, should thus falsely arrest one against whom he has no charge and whom he does not even suspect, and torture her contrary to the laws, to force her to give evidence tending to swear away the life of an innocent man, is beyond belief.

Where will this end? My husband and my family and myself are the innocent sufferers now, but who will be the next to suffer? I suppose the witnesses tortured will be confined to the class who are not able to employ lawyers to relieve them from the torture in time to prevent their being forced to give false affidavits, but the lives sworn away may come from any class.

It will be noted that the plan is to apply the torture until the desired affidavit is wrung from the sufferer. Then it ends, but not before.

It is to be hoped that no person can be convicted of murder in any civilized country on evidence wrung from witnesses by torture. Why, then, does the Solicitor continue to apply the third degree to produce testimony? How does he hope to get the jury to believe it? He can have only one hope, and that is to keep the jury from knowing the methods to which he has resorted. Of course, if he can torture witnesses into giving the kind of evidence he wants against my innocent husband in this case, he can torture them into giving evidence against any other man in the community in either this or any other case. I can see only one hope. And that is, to let the public know exactly what this officer of the law is doing, and trust, as I do trust, to the sense of fairness and justice of the people.

Says Signing Is Not Surprising.

It is not surprising that my cook should sign an affidavit to relieve herself from torture that had been applied to her for four hours, according to The Atlanta Constitution, "to a point of exhaustion." It would be surprising if she would not, under such circumstances, give an affidavit.

This torturing process can be used to produce testimony to be published in the newspapers to prejudice the case of anyone the Solicitor sees fit to accuse. It is also valuable to prevent anyone stating facts favorable to the accused, because as soon as the Solicitor finds it out he can arrest the witness and apply the torture. It is hard to believe that practices of this nature will be countenanced anywhere in the world outside of Russia.

My husband was at home for lunch and in the evening at the hours he has stated on the day of the murder. He spent the whole of Saturday evening and night in my company. Neither on Saturday nor Saturday night, nor on Sunday, nor at any other time, did my husband, by word or act, or in any other way, demean himself otherwise than as an innocent man. He did nothing unusual and nothing to arouse the slightest suspicion. I know him to be innocent. There is no evidence against him except that which is produced by torture. Of course, evidence of this kind can be produced against any human being in the world.

I have been compelled to endure without fault, either on the part of my husband or myself, more than it falls to the lot of most women to

Continued on Page 2, Column 2.

DETECTIVE HEAD AND FELDER IN CLASH

Lanford and the Colonel Near Blows at Exciting Grand Jury Investigation.

Continued From Page 1.

into custody by Deputy Sheriff Plenie Miner when he appeared at the Thrower Building to testify before the Grand Jury.

The warrant is a duplicate of that served upon Colyar by Chief of Police Beavers some weeks ago charging forgery, and from which Colyar was released when requisition papers failed to be taken out for him. Colyar will be held this time without bail. He will be permitted to testify before the Grand Jury, and then will be thrown into a cell until the Knoxville authorities requisition him.

Felder Brings "Evidence."

Chief of Detectives Lanford was the first witness to appear before the Grand Jury at the morning session. He was questioned concerning alleged existence of vice in Atlanta as charged by Felder. Just whether the tribunal questioned the chief concerning his own implication in the protection accusations made by the attorney did not become known. He remained in the jury room more than 30 minutes.

Mr. Felder followed the detective chief. The attorney carried with him a large portfolio of papers which he declared were conclusive evidence to support his charges.

Near Fist Fight.

Previous to the opening of the morning session of the Grand Jury, fistic encounters between Lanford and Felder were narrowly averted on two occasions. At one time the attorney, when suddenly confronted by the detective, made a dive for his hip pocket. Only the quick action of Dr. Horace Grant in catching the attorney's hand forestalled what was afterward declared would have resulted in bloodshed.

Action against Colonel Felder for carrying a concealed weapon was indicated following the incident. Lanford demanded the attorney's arrest.

Mr. Felder admitted that he had come to the Solicitor's office prepared for an encounter with Lanford. He declared that he had been warned that the Chief of Detectives was going to assault him if the opportunity presented itself, and for that reason he had taken the precaution to meet the attack.

"I am not afraid of any man who meets me face to face," Felder avowed. "I have been warned, however, that I may be attacked from behind. Lanford is not too low to attack me when my back is turned."

The attorney then asked Solicitor Dorsey to provide him with a bodyguard that order might be preserved.

Asks for Guard.

"I am not afraid to meet Lanford here or anywhere, for that matter," Mr. Felder said. "I only ask that the guard be given me for the sake of peace while I am waiting for the Grand Jury to call me. When I get down on the street I will stand my own ground, let come what may."

The Solicitor then appointed Deputy Sheriff Miner as custodian of the peace.

Probe Queer Affidavit.

A sensational report came to light at noon to the effect that the Grand Jury had turned its investigation to the charge that Colyar had attempted to dispose of an affidavit purporting to come from Jim Conley, the negro sweeper in the Phagan case, for $300.

While no proof of the rumor was shown, it was declared that the tribunal has halted its vice probe and will make a thorough investigation of this report.

Colyar is said to have offered the affidavit for sale several weeks ago. To whom it was offered was not made public.

Somewhat in line with this rumor came the dismissal later by the Grand Jury of all witnesses which it had summoned in the vice inquiry except Chief Lanford, G. C. Febuary and Colyar.

The first intimation of difficulty between the attorney and Lanford came early in the morning.

Felder had preceded Lanford to the Solicitor's office and was there when the Chief of Detectives entered the room.

"You don't want to speak to me?" asked Felder to Lanford after the latter had acknowledged the presence of all except himself.

Lanford surveyed Felder from head to foot and then replied with heat:

"You come over here and I'll speak to you."

"I'm sitting down," answered Felder. "You come over here."

With rapid strides, the chief walked over to where Felder was sitting.

"Now, you get up from there."

At this moment friends of the two crowded about. As Felder started to rise from his chair, Lanford was taken by both arms and drawn away. At the same time others caught the attorney, pulling him off in the opposite direction.

Warned of Attack.

"Let me go, and I will kill him," Felder shouted repeatedly to his captors. Lanford had been taken from the room.

Then Felder told of the warning which he declared he had received, that Lanford was waiting to assault him.

"I received an anonymous letter yesterday afternoon to the effect that I would be assaulted this morning," the attorney said. "I was also warned over the telephone this morning to look out as I would be the victim of an attack."

Later the two met at the door to the Solicitor's office. Deputy Sheriff Miner intercepted them as Felder thrust his hand to his hip pocket.

Peace was not fully restored until Lanford was called before the Grand Jury. When the chief came out Felder was summoned, and following the attorney came Colyar.

Lanford Thursday morning defied Colonel Felder, or anyone, to substantiate the charges of graft made against him and his department in the Grand Jury's probe of vice conditions and alleged corruption in the detective and police departments.

"I defy Felder, or anyone, to prove to the Grand Jury that a penny of graft has ever gone into the detective department, and I defy him to substantiate one of his blackmailing utterances against me. He can't do it, and he knows he can't."

"Opens Grand Jury's Eyes."

"I have given the Grand Jury a great number of facts in this matter and I think they are beginning to see things about like a great many people in Atlanta see them," said Felder, in reply.

"In next Sunday's issues of the Atlanta papers I will issue a statement setting forth in full the foundation for every statement I have made and showing the people how corrupt their Chief of Detectives really is. I will not comment here on how great a failure he is as a detective. When William J. Burns reads of some of his marvelous deductions in the Phagan case, the great detective will bow his head in shame and pronounce himself a timid amateur.

"My statement will substantiate every charge I have made beyond any shadow of a doubt."

A. D. Colyar, Jr., and G. C. Febuary were summoned at the request of Chief Newport A. Lanford, who was also in the Grand Jury witness room when the body went into executive session. Gentry, the dictograph stenographer, could not be located, but the deputy expected to find him during the day. Colonel Felder stated the young man had been run out of town by the alleged dictograph conspirators, but Chief Lanford said he knew where the young man was and would produce him at the proper time.

Colyar Seeks Freedom.

Colyar sought to obtain his release by the novel expedient of drawing up, without the assistance of an attorney, a writ of habeas corpus, which he had taken to the court of Judge Pendleton.

Colyar asserts in the writ that he was arrested at the instigation of criminal violators of the law in Georgia to make him inaccessible in the present inquiry into charges of bribery and other inquiries. He continues by calling attention to the fact that he was once before arrested on the same charge and that he was released when the Tennessee officers failed to come to this State to get him.

Later Colyar retained W. M. Smith as his attorney and Judge Pendleton set Saturday at 11 a. m. for the trial.

The Georgian-American Pony Contest
VOTE COUPON

Hearst's Sunday American and Atlanta Georgian
PONY CONTEST VOTE COUPON, THURSDAY, JUNE 5, 1913
5 VOTES
NOT GOOD AFTER JUNE 20, 1913.

Vote for .....

Address .....

CARRIERS' AND AGENTS' BALLOT.

Hearst's Sunday American and Atlanta Georgian
Pony Contest Vote Coupon, Thursday, June 5, 1913.
5 VOTES NOT GOOD AFTER JUNE 20, 1913.

Vote for .....

Address .....

SCHOOL BOYS' AND GIRLS' BALLOT.

MRS. FRANK IN BITTER ATTACK ON SOLICITOR

Continued From Page 1.

bear. Slanders have been circulated in the community to the effect that my husband and myself were not happily married, and every conceivable rumor has been put afloat that would do him and me harm, with the public, in spite of the fact that all our friends and myself know that my husband is a man actuated by lofty ideals that forbid his committing the crime that the detectives and the Solicitor are seeking to fasten upon him.

"I Know My Husband Is Innocent."

I know my husband is innocent. No man could make the good husband to a woman that he has been to me and be a criminal. All his acquaintances know he is innocent. Ask every man that knows him and see if you can find one that will believe he is guilty. If he were guilty, does it not seem reasonable that you could find some one who knows him that will say he believes him guilty?

Being a woman, I do not understand the tricks and arts of detectives and prosecuting officers, but I do know Leo Frank, and his friends know him, and I know, and his friends know, that he is utterly incapable of committing the crime that these detectives and this Solicitor are seeking to fasten upon him. Respectfully yours,

MRS. LEO M. FRANK.

Mother Here to Aid Frank During Trial

With the time when Leo M. Frank will go on trial for the murder of Mary Phagan rapidly approaching, perhaps no greater reinforcement to the accused pencil factory superintendent in facing his ordeal has been made than that in the person of his mother, who is now in Atlanta at the Selig home.

Mrs. Frank came on from Brooklyn, where she makes her home, and where Frank himself formerly resided. She will remain until after the trial.

A woman of considerable age, Mrs. Frank has shown wonderful bravery in coming to share her son's burden.

Stands by Son.

Mrs. Frank has taken her place in the Selig household as the pillar of cheerfulness and hope, friends of the family declare. Her unbounded confidence in the ultimate release of her son, despite the horrible accusations made against him, is said to have proven the saving grace of the stricken household.

Since her arrival the mother has thrown aside every interest except that centered in her son. She reads everything that is obtainable regarding the Phagan case and is as well posted on it as anyone of the many who have followed the local reports of the mystery since its start.

Mrs. Frank has visited her son and at the home of her son's parents-in-law comforted them and their daughter.

Mrs. Frank is a woman of rare intelligence and understanding. She has introduced many variations into the Selig home to draw off the monotony of discussion, which has paralyzed all else in the family.

That Mrs. Frank will attend her son's trial is almost certain. Her good cheer is looked upon by all who have met her as an invaluable support for Frank, whose confinement has served somewhat to break down his former health.

Police Clamp Lid on Joy Riders; Six Fined

Joy rides have been put under the ban by the police in their war on vice.

Six joy riders, four women and two men, who concluded a lark Thursday morning at 4 o'clock in Peachtree Street, near Five Points, were arrested by Sergeant Hewell and Policeman Clack and each fined $15.75 at this morning's session of Police Court. Recorder Broyles told the women they had better leave Atlanta at once.

Two Killed in Aero Tragedy; Total 277

Special Cable to The Atlanta Georgian.

PARIS, June 5.—Aviator Bernard and a passenger were killed to-day while flying over the Buc Aerodrome. Their biplane capsized in a gust of wind 700 feet above earth.

Their deaths bring the roll of fatalities up to 277 since flying began.

Parole for Gobel's Slayer Postponed

LOUISVILLE, KY., June 5.—The application for a parole for Henry E. Youtsey, convicted of the murder of Governor William Gobel in 1900, has been indefinitely postponed.

Happy Hooligan starts to break into society—A fine feature in the Comic Section of The Sunday American.

RICH BOY HOBO IS SENT BACK TO ALABAMA

Young Vincent, Grimy From Riding Bumpers, Impresses New York Judge.

NEW YORK, June 5.—Master Ele Vincent, of Ensley, Ala., wealthy boy tramp, has been shipped back home to his guardian, Emil Godlihe, of Ensley, by Probation Officer Mackey, of the Night Court. A fat money order from his guardian reached the probation officer with the request that Mackey purchase the lad's ticket and give him very little cash for himself because otherwise, the guardian wrote, "he won't come home."

Master Vincent is not quite 17 years old. He was left an orphan at an early age, but with his future well provided for financially. On coming of age he will inherit several plantations and several rows of houses in Birmingham and a big sum in cash. About four months ago the boy and guardian disagreed. Young Vincent said that Godlihe would not give him sufficient spending money and was altogether too strict with him. So he decided to run away.

He made his way to New Orleans, worked on the Mississippi River boats, went to St. Louis, Cairo, Ill., Minneapolis, St. Paul, Chicago, Buffalo, Detroit, Philadelphia and half a dozen other lesser cities in regulation professional hobo style—by way of bumpers and "blind baggage."

He was caught while ensconcing himself in a southbound box car in the New York Central yards and was arraigned before Magistrate Freschi in Night Court May 25. The boy said he ran away intending to join the navy, but was refused at New Orleans because of defective eyesight. He told Magistrate Freschi that he still hoped to join the navy and finally admitted that his ambition was to become an admiral.

Despite his unkempt appearance his refinement of speech and courteous bearing impressed the Magistrate and inquiry by the probation officer proved that the boy tramp was really a gilded youth—a bit tarnished, that was all.

Archbold Figures in $90,000,000 Oil Suit

CORSICANA, TEXAS, June 5.—W. C. Proctor, secretary of both the Corsicana Petroleum Company and the Magnolia Petroleum Company, testifying in the trial of the $90,000,000 suit against the Standard Oil Company of New York, to-day admitted that John D. Archbold and H. C. Folger, of the Standard Oil Company of New York, had private code books of both Texas companies.

He said Archbold and Folger were stockholders in the Corsicana and Magnolia concerns.

England Will Build 3 New Dreadnoughts

Special Cable to The Atlanta Georgian.

LONDON, June 5.—First Lord of the Admiralty Winston Churchill announced in the House of Commons this afternoon that expansion of the navy would be immediate.

In consequence of the rejection in Canada of the bill making a present of three dreadnoughts to the mother country the Admiralty will grant contracts for the laying down of three keels this year.

The wonderful City Life Section of The Sunday American will be better than ever on Sunday. Mutt and Jeff, and Powers, the great cartoonist, with dozens of other fun-makers, will have exclusive features.

10,000 Tradesmen and Clerks Happy Over Success of Parade

Atlanta Spirit Exemplified in Record Breaking Food Dealers' Pageant

Jessie Burton and Elsie Carnet, of the W. J. Burton Grocery Company, two of the feminine contingent in the parade, smiling in anticipation of the first half-holiday of the season while saluting the crowds in the streets.



G. F. Warner and his little knife, one of the force in the butcher shop on wheels.

F. E. Kamper, whose employees and wagons were one of the features of the half-holiday parade.

Great Crowd Sees Three-Mile Procession of Vehicles of Trade Pass Through Streets.

Ten thousand Atlanta grocers, butchers and clerks are wearing their white aprons proudly and wielding their cleavers with increased vigor Thursday, still chuckling with joy over the great parade with which they opened the annual Wednesday half-holiday season, and over the good times they had after the parade was over.

Their customers are even more enthusiastic. Congratulations in unlimited quantities are being extended to every person who participated in the parade, especially to the committee that had charge.

And the parade, with its more than three miles of wagons, showed how vast Atlanta's retail trade is; it showed that the grocers are typical Atlantans, alive and moving with the "Atlanta Spirit." It marked an epoch in the relations of the employer and the employee, and formed a mark for future generations to shoot at.

Nearly Every Line Represented.

Virtually every line of retail trade in Atlanta was represented. There were grocery wagons galore, and the butcher, the baker and the candlestick maker vied for honors in the attractiveness of their vehicles.

There were automobile trucks, laden with everything from a stick of candy to a bevy of pretty girls. Clerks in cabs and automobiles; ice wagons and candy wagons, gaily decorated; clerks sitting among the tools of their trade; candy men throwing sweetmeats to the children; dealers in soft drinks with their wagons loaded to the gunwales with delicious beverages; four brass bands playing everything from the latest tango to "Dixie"—all formed a combination that elevated the grocers' parade out of the ranks of ordinary pageants.

It is estimated that at one time during the parade there were 15,000 people at Five Points. The crowd was one of the greatest that has ever witnessed a similar affair in Atlanta, and that the people enjoyed the spectacle is proved by the fact that they stood in the street for an hour and a half, despite the torrid weather.

Street Cars Blocked Parade.

There was only one drawback, and that was not great enough to destroy the effectiveness of the parade. The street cars interfered sadly, and it was not within 50 per cent as successful, from the spectator's viewpoint, as it would have been had it been possible to stop the cars.

Seven cops, the pride of the force, led the pageant, mounted on horses. Following them came Grand Marshal Harry L. Schlesinger and his aide, D. N. McCullough; then an automobile, in which rode Mayor Woodward, Secretary Eve, of the Retail Merchants' Association, and members of the holiday committee.

Then came the Fifth Regiment Band in an automobile truck, and next a multitude of wagons, hundreds more than the average Atlantan ever thought were in the city. In the line were the twelve wagons and the 71 white employees of the Kamper Grocery Company. In the big auto truck that led this procession were the young women employees of the store.

Free Candy Delights "Kids."

Harry Schlesinger's wagon, the wagon of the Big Four Candy Company and the vehicles of other candy companies brought joy to the hundreds of youngsters. Showers of candy, mostly "yellow jackets," were thrown from the wagons, to the delight of the boys, who scrambled vigorously for the sweetmeats.

Another feature was the eight wagons of the New South Bakery Company, makers of Atlanta's famous bread. The bakery company showed its enterprise by hiring Wiedemeyer's Band, without any assistance from the parade committee or other firms, and sending it into the parade in an auto truck.

The wagon of the Shane Refrigerator and Butcher Supply Company, transformed into a butcher shop, furnished almost as much amusement as the candy wagons. Real butchers stood in their real butcher shop and carved real slices of ham, which they threw out for the boys to scramble for.

The parade required more than an hour to pass a given point. Half of the parade had marched out to North Avenue and back and was disbanding before the last wagon had passed Five Points. The disbanding of the parade took place about 3:30 o'clock, and then the clerks and employers scattered, to have a good time and enjoy their first half-holiday of the season.

U. S. Cardinal Leaves Vatican.

ROME, June 5.—Cardinal O'Connell, of Boston, who has been visiting here, left to-day for Florence en route home. "My visit has been one of the pleasantest periods of my life," said the cardinal.

FOR HEADACHE

Take Horsford's Acid Phosphate
Especially recommended for relief of headache caused by Summer heat, brain fag or tired nerves. Adv.

Mr. Batch, Little Jimmy, Howson Lott and other fun-makers supply enough laughter for the whole family for a week in the Comic Section of The Sunday American.

Lobby Quiz Has Only 35 Senators to Call

WASHINGTON, June 5.—When the Overman lobby inquiry committee resumed its hearings to-day, only 35 Senators remained to be examined. It is expected that the senatorial quiz will be completed Friday.

Senator Gore to-day stated that he was interested in coal, oil and farming lands, all of which produced commodities affected by the tariff. He said he knew of no money being improperly used to influence legislation.

Senator Gore maintained "a Mr. Oxnard and a Mrs. Slaughter, of Texas," as having called on him with regard to the tariff.

Standard Oil to Pay 400 Per Cent Dividend

NEW YORK, June 5.—Stockholders of the Standard Oil Company of New York to-day ratified the proposal of the directors to increase the capital stock from $15,000,000 to $75,000,000.

This means that each stockholder will get a dividend of 400 per cent, payable in new stock, on June 13.

2 MORE RESIGN IN MERCER ROW

Dr. Poteat of Furman Considered for President—Prof. Sellers Temporary Head.

MACON, GA., June 5.—Two more resignations among the official personnel of Mercer University have been submitted and accepted. Rev. E. C. Dargan, chairman of the trustees, and E. N. Jelks, secretary, are the latest to quit.

Others who previously had resigned are S. Y. Jameson, president, and A. W. Lane, E. Y. Mallary and A. L. Adams, members of the prudential committee. The leaders between whom there was friction are now out of the institution.

Judge J. G. McCall, of Quitman, has been elected chairman of the trustees, and Dr. G. W. Garner, of Macon, secretary.

Prof. J. F. Sellers, a member of the faculty, has been designated to act as temporary head of Mercer, pending the election of a new president.

The Rev. W. L. Pickard, of Savannah, and President Poteat, of Furman University, South Carolina, are under consideration for the presidency.

AIKEN LAWYER DROWNS.

CHARLESTON, S. C., June 5.—Charles Ashley, a prominent young lawyer of Aiken, was drowned at Sullivans Island Wednesday evening while crabbing. The body has not been found.

The Birth of Atlanta as told by pioneer women—an article that everybody will want to read. Published exclusively in The Sunday American.

We have **Beautiful Bedding Plants,** *3c each.* **Atlanta Floral Co.,** *555 E. Fair Street.*

EXCURSIONS.

5,000-Mile Circle Tour.

Special trains. Exclusive ships. A grand collection of high-class travel features. The original and official tour. Limited and select party. Leaves Atlanta, Ga., July 19 and August 16. Visiting Cincinnati, Detroit, Buffalo, Niagara Falls, Toronto, Thousand Islands, Montreal, Boston, New York, Philadelphia, Atlantic City, Washington, Baltimore and Savannah, with lake and ocean steamer trips; 15-day expense paid trip, $77.75; 18 days, $88.85. Write now for booklet. J. F. McFarland, Box 1624, Atlanta, Ga.

White City Park Now Open

$10 — WRIGHTSVILLE BEACH—$10.

Round-trip tickets on sale Thursdays; good ten days. Through sleepers daily. Wrightsville Beach better than ever. SEABOARD.

BASS. BASS. BASS. BASS. BASS. BASS. BASS. BASS.

"I have turned the trick" Make Room for Big Purchases

L. B. JOEL

JACKSON OFFERS BURNS SQUAD IN VICE WAR

Ready to Import Sleuths if Atlanta Police Are Unable to Cope With Situation.

An offer to import another squad of Burns detectives to scour Atlanta for white slavers, cadets and keepers of immoral resorts was the proposition made Thursday by Marion Jackson, head of the Men and Religion Forward Movement in this city and noted anti-vice crusader. It was conditioned upon Chief Beavers not being able to handle the situation, and Mr. Jackson made it very plain that he had absolute confidence in the Chief's ability.

Mr. Jackson made known his plan of aiding the police department after the revelations of alleged vice conditions made before the Grand Jury by Colonel Thomas B. Felder and Carl Hutcheson.

Mr. Jackson said that, although the city had been rid of its restricted district, there still were mountains of work to be accomplished in driving vice entirely out of the city. He declared that the Men and Religion Forward Movement was pledged to aid in the anti-vice campaign to the finish, and was prepared to place a band of operatives on the streets on short notice to obtain conclusive evidence against all houses of disreputable character and all persons connected with them.

Strangers More Effective.

"It is not to be supposed," said Mr. Jackson, "that the members of the police and detective departments, most of whom are well known by this time to the persons we are after, can work as effectively and as secretly as a force of men who are utter strangers here, but we have absolute confidence in Chief Beavers' ability.

"If it develops by the Grand Jury probe that the situation in certain respects is beyond the full control of the local authorities, it probably will be a matter of only a short time before the Burns men will be in town."

The Burns men already have made one investigation into vice conditions in Atlanta. They were here practically an entire month shortly before Chief Beavers' declaration of war upon the restricted district and its denizens. Their services primarily were engaged to uncover any graft or corruption that might exist in the relations between the police department and the underworld.

White Slavery Disclosed.

No graft was found, it is said, but revolting white slavery conditions were disclosed in many instances and the city was found to be full of vice. As thorough a system for luring young girls into lives of shame as possessed by any city in the country was said by the detectives to exist here. Cadets and white slavers were said to have headquarters all about the hotels and assignation houses of the city, as well as in the restricted district.

Startling stories were told of factory and country girls made victims of the traffic, and one instance was related of an unnatural mother who desired to sell her pretty daughter into white slavery for $25.

After the Burns investigation came the clean-up of the restricted area. The vice conditions were supposed to have been largely wiped out, but the disclosures made before the Grand Jury indicate to the contrary.

Mr. Jackson said, however, in his conversation Thursday that he hardly believed that graft charges would be proved at this time.

"If no graft could be found at that time, when there was an immense amount of vice in the city, it seems unlikely that there is much here now with the vice conditions much better," he said.

Mr. Jackson ridiculed the statements attributed to a Philadelphia minister, who, on his return home from a visit to Atlanta, was quoted as saying that he was solicited nineteen times by women of the street in Atlanta within a single evening, and that a fellow-minister was solicited twenty-one times.

"Such a statement, even though made by a minister of the Gospel, is unbelievable," said Mr. Jackson. "All our investigations and all the experience of strangers and residents of the city point to the fact that there is practically no solicitation upon the streets of Atlanta."

Sisters, by Chance, Meet After 26 Years

LOUISVILLE KY., June 5.—After separation of 26 years, Mrs. Annie Mayer, of Louisville, has located her sister, Mrs. Rosa Menter, in Colorado Springs.

A chance inquiry by a Louisville woman who met Mrs. Menter in Colorado Springs brought about the reunion. Each sister thought the other was dead.

G. O. P. Chiefs Asked To Meet in South

CHATTANOOGA, TENN., June 5.—Former United States Senator Newell Sanders wired invitations to-day to every member of the National Republican Executive Committee asking them to meet here.

Secretary Charles D. Hilles states that the body will meet in Chattanooga or Detroit within 60 days.

Chicago Speeder Is Given Fine of $400

CHICAGO, June 5.—The heaviest fine ever imposed in Chicago for a violation of the city speed ordinances was recorded to-day against Herman Lehrman, when Judge Fry in "speeders" court, imposed a penalty of $400.

Lehrman and his employer have been arrested and fined eight times for speeding since December 23, 1912.

The Birth of Atlanta as told by pioneer women—an article that everybody will want to read. Published exclusively in The Sunday American.

Injury to Trees Is Laid to Caterpillars

ALBANY, June 5.—Reports of severe and extended injury to trees on Long Island by the forest tent caterpillar have been received by E. P. Felt, State Entomologist.

"It is best controlled," said Mr. Felt to-day, "by spraying with a poison, such as arsenate of lead, used at the rate of two pounds to fifty gallons of water. It will pay to spray the more valued woodland and park trees wherever these pests are numerous."

30,000 Immigrants Reach U. S. in Week

NEW YORK, June 5.—More than 30,000 immigrants are expected at Ellis Island this week in a fleet of thirty liners.

The larger part of the home fortune seekers are Italians, but there are an unusual number of Britons and Dutch, many of the latter arriving yesterday by the Holland-America steamship Nieuw Amsterdam, from Rotterdam.

Comptrollers of U. S. in Convention

CHATTANOOGA, TENN., June 5. The National Association of Comptrollers and Accounting Officers began its eighth annual convention here this morning. Mayor T. C. Thompson welcomed 100 delegates.

The principal speaker will be Dr. LeGrand Powers, chief statistician of the United States Census Bureau.

OLD GUARD PLANS TOUR OF EUROPE

Peace Envoys, Back From Trip Through East, Tell of Entertainment They Received.

Members of Atlanta's Old Guard, who returned Wednesday from the mission of peace in the East, where two carloads of Southern flowers were strewn over the graves of Union soldiers, Thursday were telling their friends of the trip.

Colonel J. R. Smith, who on the trip acquired the title of "Reverend," declared Thursday that the trip was wonderful. He said:

"President Wilson in Washington met the Old Guard in person and took them to the White House. In New York two dinners were given. We were on the front pages of the newspapers all the time. Mayor Gaynor of New York welcomed us to the city.

"Deeds to the city of Boston were made out and given to us. The New Haven Grays entertained us, and in Philadelphia there was a big military parade. There a downpour of rain caused the parade to disband. But the Old Guard never broke ranks, and marched alone to the strains of 'Dixie' to the pier, where we took a boat. There were thousands on hand to bid us farewell."

Colonel Smith announced that next year the Guards probably would go to Europe.

Rich Awards Schoolyard Prizes

English Ave. and Davis St. Win

Women Assist in Presentations



Walter Rich and Katherine Greer, daughter of Councilman Greer, and an expert florist.

Edgewood Given Honorable Mention for General Excellency.

Walter H. Rich and a committee of women appointed by the Atlanta Art Institute—Mrs. Joseph Moody, chairman; Mrs. Harraison Beckley, Mrs. Edgar Neely and Mrs. Henry Bernard Scott—made 1,000 pupils of the English Avenue, Davis Street and Edgewood Schools happy Thursday morning when they presented the prizes offered by Mr. Rich for the most beautiful schoolyards.

Two first prizes were given of $50 each. The English Avenue School was awarded the prize for the most artistic appearance of the school grounds, and the Davis Street School won the prize offered for the greatest improvement in the schoolyard. A special prize of $5 was awarded for honorable mention, and the Edgewood School got $5 for [illegible] and the constructive spirit of the [illegible]. Miss Ora Stumps, Edgewood, won first prize in 1912.

Mrs. Moody Gives Prizes.

With the shining little faces of the children forming a background, Mrs. Moody presented the schools to the principals of the three schools, Miss Julia Rhodes of the Davis Street School; Miss Vida Scandrett of the English Avenue School, and Miss Stamps, of the Edgewood School. At each of the presentations Mrs. Moody spoke to the children, congratulating them on the work they have accomplished and urging them to carry their love for the beautiful developed and fostered in their work in the school yards into their lives.

Mr. Rich spoke to the children at the two schools which won first prizes, the Davis Street and the English Avenue Schools.

"I am glad that I have been able to instill into you boys and girls a desire for beautiful surroundings," Mr. Rich said. "It means almost as much to me as it does to you to see such fine lawns and covered walks and [illegible] and shrubs [illegible] you have taken pleasure in beautifying your grounds, and I hope to see your desire to see beautiful things in your lives and your homes increase.

Children Present Flowers.

Beautiful bouquets of flowers were given in the second school as formerly the children were asked to give flowers and to Mrs. Rich at the English Avenue Schools.

Little Julia [illegible] of 99 Kennedy Street gave [illegible] a bouquet [illegible] to the [illegible] she [illegible] flowers and [illegible].

On the [illegible] flowers that were planted as a result of his campaign, Mr. Rich was presented with a handsome bouquet by little Katherine Greer, the daughter of Councilman J. J. Greer, of 29 Newport Avenue. The bouquets presented to Mrs. Moody and Mr. Rich were the products of several weeks of painstaking work on the little girls, and the idea of presenting them was their own.

"We stopped to speak Mr. Rich and Mrs. Moody that we are trying to do what they want us to," said little Miss Greer.

Praise English School Work.

Mr. Rich and the members of the committee consider the work done at the English Avenue School, the largest in the city, as remarkable, and they give unstinted praise to the children and to the principal, Miss Lulu Kingsbury. One of the newest schools in the city, the yard of the English Avenue School a year ago was a barren expanse of clay. Under the direction of Miss Kingsbury, the little boys have hauled loads of earth to fill in the holes left by the construction gangs, and the little girls have planted flowers and grass.

To-day the English Avenue School looks more like the work of expert horticulturists than the work of little children. Flowers are everywhere. Minding borders kissing the walls of the building and blue grasses beginning to make [illegible] appearance.

Most Improvement at Davis.

At the Davis School, which won the prize for the greatest improvement, the work done during the past year is little short of wonderful. The children have entered into the work with a vim and vigor that could not but achieve results, and the Davis School yard to-day is infinitely more beautiful than it was a year ago. Flower gardens and vegetable gardens take the place of the patches of red clay, and they are carefully tended by the children.

Many of the children in all of the schools have become so imbued with the ideas gained through participating in the contest that they have planted small flower gardens of their own at home, and every day some child brings a teacher little bouquets of home-grown flowers.

Cut Sheriff's Profit In Feeding Prisoners

The County Commission decided Wednesday that it was paying Sheriff Mangum too much for feeding prisoners and terminated the arrangement by which the sheriff gets 45 cents a day for each prisoner.

The old contract expired December 31. Since then the Commission has been conducting an experiment to determine the cost, which it found to be 37½ cents a day. It was agreed to give Sheriff Mangum the 45 cents up to June 1, minus the 12½ cents.

The future rate will be dependent on a further investigation. Commissioner Clifford Anderson suggested 40 cents a day as giving a fair profit.

Italy Plans $400,000 Panama Fair Exhibit

ROME, June 5.—The Italian Government to-day appropriated $400,000 for the Italian exhibit at the Panama-Pacific Exposition in San Francisco in 1915.

NEW PROTEST OF JAPS 'STUMPS' CABINET

Orientals Demand Recognition on Equal Basis—Refuse to Go to California Courts.

WASHINGTON, June 5.—With the text of the second Japanese protest against the California alien land law before them, administration officials to-day were at a loss for a solution for the latest phase of the Oriental question.

The situation at present is this:

Japan has filed two protests against the Webb law, the second list of objections being practically a repetition of the first.

Fear Giving Offense.

The United States having answered the first protest about a month ago, is now unable to find terms in which to answer the second unless it follows the example of the Tokio Government and repeats its stand, which was made clear in Secretary Bryan's last reply.

This is deemed inexpedient and impolitic because the emphatic terms of the United States' reply, if reiterated, might be taken as a subject for offense in Japan.

While the text of the second Japanese protest has not been made public, it is known that its primary feature is a demand for the United States Government to take the matter to the courts, coupled with a firm declaration that Japan does not think it consonant with her dignity to take the issue to the California courts.

Bryan's Plea Ignored.

The Tokio Government declares that it is dealing with the United States, and not with California, and the States' right doctrine, carefully explained in Secretary Bryan's reply, is ignored in the latest protest, which does not even require naturalization, but demands recognition on an equal basis by granting the Japanese the right to hold land.

It is impossible for the United States to grant the Japanes request. It is not considered politic to state this in an official document, therefore the answering of the latest Japanese protest will be a most delicate diplomatic problem.

Girl Bakes Wedding Bell Cake, 3 Ft. High

SAVANNAH, GA., June 5.—A masterpiece in the art of the confectioner, a mammoth wedding cake in the shape of a bell, was served last night at the reception which followed the wedding of Miss Belle O'Driscoll Battey and Lieutenant Meade Waldrick, United States army.

The cake was designed and baked by Miss Gertrude Butler, of this city, after bakers and confectioners of the large cities had declined the task.

The cake is three feet in height, and is a duplicate of a big bell, in every particular, even to the hinge fitting.

To Decide Peachtree Road Paving Tuesday

Repaving of Peachtree Road between Fifteenth Street and Buckhead will be considered by the County Commissioners in a special meeting Tuesday. No definite action was taken at the regular commission meeting Wednesday.

"We realize the need of a new pavement for the road," said Commissioner W. T. Winn, "but the question, in my mind, is whether we are able to do this now. We at least will roll and patch the roadway and oil it thoroughly, so that next year we can resurface it, and possibly put in a complete new pavement."

Music Aids Students Pass Examinations

CAMBRIDGE, June 5.—Music as first aid to the student undertaking examinations is making a tremendous hit at Harvard.

At the suggestion of the university faculty Dr. A. T. Davison, director of the Chapel music at Harvard, has arranged fifteen-minute recitals at various times during each day of the waning college season.

Hundreds of men attended these musicales in order to acquire the proper poise for their examinations.

Cox Asks Acquittal On Technical Point

CINCINNATI, June 5.—Judge Caldwell to-day announced he would rule this afternoon upon the motion that he dismiss George B. Cox, ex-political boss of Cincinnati, and four other former directors of the Cincinnati Trust Company on trial for the alleged misapplication of a note for $552,000 given to the bank.

The defense contended no evidence had been produced to show the bank was in existence on the date of the alleged cancellation of the unpaid note.

"CARMEN," GREAT THANHAUSER PICTURE, AT BONITA THEATER

"Carmen," a picture that has attracted special attention wherever seen, in three reels, with special Thanhauser cast, will be the feature picture at the Bonita Friday. It is well worth seeing.

The big Musical Comedy Company is also appearing with a new bill.

White City Park Now Open

OIL MEN DISCUSS FIRE PREVENTION

W. J. Yarbrough Reads Paper Before Interstate Association of Mill Superintendents.

Discussion of methods to prevent accidents and fires in oil mills formed the feature of the Thursday afternoon session of the convention of the Interstate Association of Oil Mill Superintendents, in session at the Auditorium. The discussion was led by W. J. Yarbrough, with a paper on "Prevention of Fire and Accidents in an Oil Mill," in which he gave the results of his own experiences and outlined several methods which he recommended as preventive steps.

Other addresses during the afternoon session were "The Interstate Association and What It Is," by J. W. Hanson; "Economy of Operation in an Oil Mill and Its Results," by J. H. Morgan, and "The Best Method of Keeping a Mill Going Without Sunday Work," by D. H. Wells.

Addresses on Oil Work.

The Thursday morning and afternoon meetings were devoted to hearing addresses on topics connected with the work of the oil men. In an interesting talk B. T. Zimmerman, manager of one of the South's largest oil mills told "Why, as Oil Men, We Have Not Shown the Same Ability That Has Been Shown in Other Lines."

Other addresses were "The Best Method of Oil Extraction and General Press Room Work," by J. F. Palmer; "Linting Cotton Seed for Mill Purposes," by F. J. F. Rhodes. The morning session closed with a discussion of high pressure pumps, led by Joseph Davidson.

Business Session Friday.

The business session of the convention will be held Friday morning. At that time officers will be elected, the reports of the convention committees heard and a meeting place selected for 1914.

More than 300 members of the association and the auxiliary association, with their wives and daughters, are in Atlanta attending the convention. Last night the men were guests at a smoker, and to-night they will be given a theater party at the Forsyth.

Thomson of Texas Envoy to Colombia

WASHINGTON, June 5.—The Senate Committee on Foreign Relations to-day decided to report favorably for confirmation the nomination of Thaddeus Austin Thomson, of Texas, to be Minister to Colombia.

COWBOYS HERE ON 20,000-MILE RIDE

Four "Overland Westerners" Get "Certificate of Appearance" From Gov. Brown.

Weather tanned with a touch of the genuine West, the four "Overland Westerners" arrived in Atlanta this morning on their 20,000-mile "State house ride." They called at the Capitol and paid their respects to Governor Brown, who gave them a certificate of their "appearance," and posed for a picture with them. Atlanta is the fourteenth State capital the Westerners have visited since May 1, 1912.

Seven thousand miles of the 20,000-mile journey have been traversed, all the distance on horseback. Of the five ponies with which the trip was started, two are still being used. Efforts will be made to keep these two in good condition until the end of the journey.

The arduous journey was undertaken to display the endurance of the Western horse. A record of each day's doings and of the condition of the ponies is kept, while complete accounts of the trip are being sent to three Western stock journals. Two large stock raisers in Washington are backing the journey, though the cowboys have found divers ways of making their living as they travel.

G. C. Beck is in charge of the party, while J. B. Ransome, Raymond Rayne and George W. Beck are the other three. They carry a letter from Governor M. E. Hay, of Washington, presented to them when they took their departure from Olympia, Wash., May 1, 1912. The last capital city they visited prior to their arrival in Atlanta was Tallahassee.

"We have had many unique experiences, but are enjoying the trip greatly," said G. C. Beck. "We are averaging 22 miles a day and hope to wind up in San Francisco June 1, 1915, in time for the exposition."

Firebug Burns Big Motor Truck Plant

INDIANAPOLIS, June 5.—Fire believed to be of incendiary origin early to-day damaged the plant of the Mais Motor Truck Company to the extent of $75,000.

A large number of unfinished machines, together with valuable patterns, were destroyed.

Happy Hooligan starts to break into society—A fine feature in the Comic Section of The Sunday American.

CASTORIA

For Infants and Children.

The Kind You Have Always Bought

Bears the Signature of Chas. H. Fletcher.

In Use For Over Thirty Years

CASTORIA

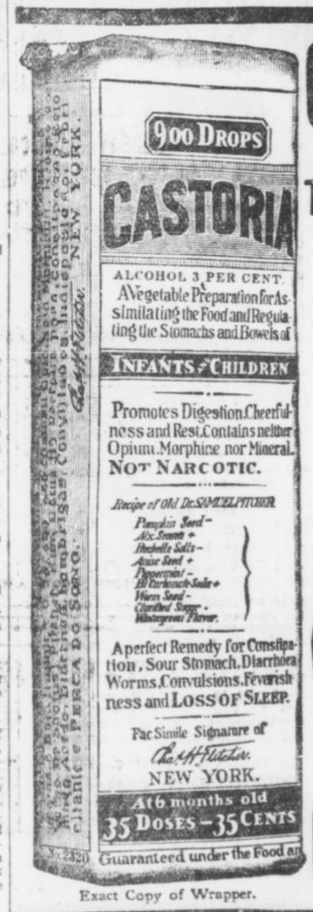

Exact Copy of Wrapper.

THE CENTAUR COMPANY, NEW YORK CITY.

WHY TAKE CALOMEL?

There is Danger in the Metal (Calomel). Dr. Verdier's Liver Ease, Purely Vegetable, is Better.

All the Calomel you take will go with you to the grave. This powdered metal is too heavy for the Liver or Kidneys to eliminate. It gravitates to the bones and causes all manner of bone pains and rheumatism in old age.

Dr. Verdier's Liver Ease is the one medicine that will stimulate the liver better than Calomel. It is purely vegetable and contains no harmful drugs. Every particle is easily eliminated by the liver.

To relieve all bilious conditions take Dr. Verdier's Liver Ease. No matter how severe the case, it will cure them all. Your druggist will supply you at 50 cents per bottle and guarantee it to cure you or money refunded. If you are unable to get it, write

Liver Ease Medicine Co.
ATLANTA, GA.
And You Will Be Supplied by Mail
All Atlanta Druggists Carry It
Look for the Pink Package

Cash Grocery Co. 118-120 WHITEHALL
Guaranteed Fresh Country
EGGS
17½c DOZ.
WHOLESALE OR RETAIL NO LIMIT

Large Fancy Lemons, Doz.	17½c
Swift Premium Hams, lb	21c
Blackhawk Hams, lb	19c
50c Duffee's Dressing	33c
50c Welch's Grapejuice	33c
40c Coffee, none better, lb	28c
80c Tea, lb	39c

Cash Grocery Co.
118-120 Whitehall St.

8 1-3 CENTS A DAY

Is what it will cost you to have an Atlanta telephone in your home.

Our rates are extremely reasonable, and our splendid, rapid-fire service covers all of Greater Atlanta, including the principal suburban communities.

Telephone our contract department.

ATLANTA TELEPHONE & TELEGRAPH CO.

$10 — WRIGHTSVILLE BEACH AND RETURN—$10.

On sale Thursdays. Through sleepers daily. Make reservations City Ticket Office, 88 Peachtree. SEABOARD.

BASS. BASS. BASS. BASS. BASS. BASS. BASS. BASS.
"I have turned the trick"
Make Room for
Big Purchases
L. B. JOEL
BASS. BASS. BASS. BASS. BASS. BASS. BASS. BASS.

SPECIAL FOR ONE WEEK ONLY



To Reduce Our Large Stock of Teeth, We Will Make What Others Call a $10 Set of Teeth for
$3.00
All Other Work at Reasonable Prices
New York Dental Parlors
LADY ATTENDANT
28 1-2 and 32 1-2 Peachtree St., over Bonita
PHONE IVY 1817

CITY'S OFFICIALS WANT LARGER BOND ISSUE

Water, Streets and Other Departments Each Need Million, According to Heads.

A bond issue of nearly $5,000,000 for what are declared to be imperatively needed improvements is urged in recommendations made to W. G. Humphrey, chairman of the Finance Committee, by heads of city departments.

The Finance Committee, it was understood, intended to recommend the issuance of from $1,500,000 to $2,000,000, but the needs of the city as shown by department heads aggregate at least $4,000,000, possibly $5,000,000.

Captain W. Z. Smith, manager of the waterworks, wrote a letter to Chairman Humphrey, setting out needed improvements in the waterworks system which call for a million dollars.

Captain R. M. Clayton, chief of construction, told a Georgian reporter it was not his duty to recommend how much money should be expended, but he was willing to say that contemplated sewer facilities would cost approximately $1,000,000, and certain projected street grading and paving and bridge and viaduct work would call for a similar sum.

Several Councilmen advocate $1,600,000 for schools. Hospital work and other contemplated work sends the estimated total well past the $4,000,000 mark.

Insist on New Schools.

School authorities insist at least half a dozen ward buildings are badly needed, particularly in the Fifth, Sixth, Eighth and Ninth Wards. At least two are wanted in the Ninth. These schools have been estimated at $60,000 apiece and up. An English-commercial school, costing not less than $75,000, is in the list, and a boys' high school and a girls' high school costing something like $200,000 apiece. Aside from building new schools, the City Council will be called on 'to enlarge and rehabilitate old structures, so that the cost of granting all demands will be at least $1,000,000.

Sewer extension' work, Captain Clayton pointed out, would take in Butler and Orme Streets, Capitol Avenue, Druid Hills and West End. The county has agreed to do the work on all these except Druid Hills, if the city furnishes the material, but for lack of money the material has not been furnished. The Druid Hills sewer work alone would cost $50,000. Captain Clayton's unofficial estimate for a Georgian reporter was $1,000,000 for sewer work of all descriptions.

Taking up road and street work, the bridging of Pryor Street and Central Avenue alone calls for an outlay of $425,000. Whitehall Street grading would involve $120,000. Closing the Forsyth Street underpass would mean at least $40,000. Regrading of Spring Street is another enormous project. Official estimates of street and road work call for approximately $1,000,000.

W. Z. Smith told a Georgian reporter he not only needed $1,000,000 for the waterworks, but that he expected to get it, and that, too, out of the very next bond issue. "I expect to get every cent of a million dollars," he said, "because it represents necessities.

New Pumps Needed.

"We must have two 20,000,000-gallon pumping engines, one for each station, which, with their necessary accouterments, will cost $200,000 apiece. We are bound to have them to meet pressing needs of to-day—five years from now our noses will be to the grindstone again. We are making 2,000 connections yearly, and in the last three years have laid 100 miles of pipe, but have done nothing to increase our water supply.

"If we get the pumps we must increase the purification plant. This will cost at least $150,000, and the connections $25,000 more.

"We have only one 48-inch intake pipe from the river to the pumping well. This ought to be duplicated, not only to insure increased water supply, but to make certain the supply is not altogether cut off by accident. The new intake pipe will cost at least $40,000.

"Then we must have at least $300,000 to complete the laying of mains and service pipes in all parts of Atlanta. When we get it, all of Atlanta, with the present city limits, will be insured of a sufficient water supply, and a pure one, too.

Must Come From Bond Issue.

"And all of this necessary million dollars," Smith continued, "must come from the next bond issue. Every piece of machinery we have was bought on the honor credit plan, but the crematory case has made that impossible hereafter."

A nurses' dormitory at Grady Hospital would cost approximately $75,000. When the bond issue is sprung in the General Council the members will naturally be expected to advance the claims of vital, paramount and altogether indispensable projects in their own wards.

Besides, three-fourths of the registered voters in the last election must approve the bond issue, and sufficient money must be spent in every part of the city to interest the voters.

All of which impels the office holders at the city hall to the belief that the Finance Committee and the General Council have a $4,000,000 or $5,000,000 job on hand.

White City Park Now Open

THE POPULAR RESORT FOR ATLANTANS.

Better this season than ever. $10 Wrightsville Beach and return, on Thursdays. Season tickets and through sleepers daily. Make reservations now. SEABOARD.

GEORGIA NEWS IN BRIEF

Captain Joyner at Savannah.

SAVANNAH.—"Cap" W. R. Joyner, of Atlanta, State Fire Marshal, is in Savannah on an official visit of inspection.

New Paper at Chatsworth.

DALTON.—The Chatsworth Times, a new weekly paper published at Chatsworth, Murray County, will make its initial appearance to-day.

Eastman to Entertain.

EASTMAN.—This town is making great preparations to entertain the South Georgia Epworth League Conference which meets here June 16-19.

New Auto Fire Apparatus.

WAYCROSS.—The Waycross fire department has received its new ladder truck and almost any day now will receive the new $9,000 auto pump ordered a few months ago.

Veteran of Three Wars.

COLUMBUS.—John S. Williams, one of the best known citizens of West Georgia, celebrated his ninety-first anniversary yesterday at his home on Rose Hill, in this city. He is a veteran of three wars.

Dublin to Greet Philatheas.

DUBLIN.—The State Philathea convention will meet in Dublin June 17, 18 and 19 next in its seventh annual convention. Preparations for entertainment of visitors by the Dublin Philatheas are now being made.

Muscogee School Census.

COLUMBUS.—A census of the school pupils of Muscogee County, outside of the city of Columbus, shows a total of 4,574 children in the county between the ages of 6 and 18. Of this number 1,856 are whites and 2,718 are blacks.

Columbus Talks Commission.

COLUMBUS.—At a conference held between representative citizens at the Board of Trade rooms it was decided to call a mass meeting for the purpose of organizing for a campaign to be conducted for a commission form of government.

Two Held at Slavers.

AUGUSTA.—John M. and Jim Stamper were arrested here yesterday on the charge of violating the white slave act. It is charged they brought Edith Parks, a young girl, from Tennessee into Georgia for immoral purposes. The young woman is said to be in Atlanta now.

Pay Teachers at Institute.

DALTON.—At a meeting of the Board of Education yesterday it was decided to pay county school teachers $1 per day for attending the Teachers' Institute this year. The institute, to be conducted by Miss C. S. Parrish, State School Supervisor, will be held at the court house, beginning July 14.

Judge Speer at Gordon.

BARNESVILLE.—Judge Emory Speer, of Macon, delivered his address on Abraham Lincoln at the commencement exercises of Gordon Wednesday and was heard by a large audience. It was pronounced a masterpiece. Wednesday evening a class of 38 was awarded diplomas. Frank Harrington was the only graduate from Atlanta.

Augusta "Drys" Restless.

AUGUSTA.—A mass meeting under the auspices of the local branch of the Woman's Christian Temperance Union, in the interest of creating a sentiment in favor of the enforcement of the prohibition law in Augusta, is the first ripple on the placid waters of a "wide-open town" since Dr. H. M. DuBose, now of Atlanta, left here several months ago.

'Boxed Kaiser's Ears,' Says Lady Macdonnell

Special Cable to The Atlanta Georgian.

LONDON, June 5.—Lady MacDonnell, in her book, "Reminiscences of Diplomatic Life," tells how she once boxed the Kaiser's ears.

The incident occurred when Lady MacDonnell was living in Berlin. Wilhelm then was Crown Prince and he was a frequent attendant at her teas, and usually afterward played checkers with the hostess. She writes:

"On one occasion he accused me of cheating. I became infuriated, and, unmindful of his high estate, I impulsively leaned across the table and boxed his ears."

TECH HIGH ASKS FOR MORE ROOM

Principal Declares One Hundred More Pupils Will Enroll in Fall Than Can Be Cared For.

A movement to induce the city Board of Education to provide additional quarters to care for the increasing enrollment has been started by C. S. Culver, principal of the Tech High School. He has asked every student and every Atlanta boy who expects to attend the school to spread the need of Tech High for new buildings.

"Unless something is done soon," Professor Culver declared, "Tech High will be fearfully overcrowded. The limit, so far as the proper handling of the boys is concerned, already has been reached, and more than 100 new students will enter the school next year. There were no graduations this year, because of the new fourth year course being added, and the Tech faculty will be compelled to face the problem of taking care of 300 boys with facilities for only 200."

Some idea of the large number of new students who plan to enter the school was gained Wednesday, when eighth grade boys flocked in droves to the school to view an exhibit of class room shop work. The exhibit was complete, comprising work in both woodcraft and metal.

Have You Sore Gums or Loose Teeth?

A prominent dentist, after years of experience, has found a home remedy that will cure Riggs' disease, bleeding, inflamed and spongy gums, and tighten loose teeth by rinsing the mouth.

Probably you have not enjoyed eating for some time. Get a bottle of STYP-STRING-ANT and that disease of the gums and teeth will be cured; therefore, aiding digestion. 50c bottle at all druggists, or parcel post, 55c in stamps. DeLamater-Lawrence Drug Company, wholesale distributors.

EST. 1870 TRADE MARK HAWKES GLASSES

GLASSES ?

Naturally, glasses do not interest you a particle until you begin to have some trouble with your eyes. Then you look around for a first-class Optician. Never having thought of the matter before, of course you don't know where to go. Then you ask your friends. A friend's advice is always good. For our mutual interest, and as an indication of the public's confidence in our splendid optical service, we submit to you an extract from a letter written to us by your former beloved townsman and associate, the Hon. John Temple Graves, which says: "The eyes of the public are safe in your hands." Wouldn't you come pretty nearly banking on a recommendation like that? We are thoroughly appreciative of the public's confidence in us, and when you need glasses we shall make every effort to serve you in the best possible manner.

A. K. HAWKES CO.
Opticians
14 WHITEHALL

SNAPPY SUMMER STYLES

In Men's and Boys' Footwear

We cave all the newest models in men's white and gray oxfords. Also a complete assortment of "what's worn" in tan, gun metal and vici leathers.

We fit absolutely.

CRAIG'S
RED SEAL SHOE SHOP
93 Peachtree
Atlanta-Made Shoes

"_____ musical education was once thought to consist in the ability to perform with the hands upon a musical instrument. To-day, you know and I know that it consists in the ability to understand and appreciate good music. Ability to use the hands this way has its value and its place. It provides a type of musical pleasure that could not well be dispensed with. But it is no more necessary for musical culture than typesetting is for a literary education.

"The Player-Piano is simply a means of eliminating the drudgery of piano playing. It relieves you of all dependence upon painfully acquired cleverness of the hands and gives you a perfect technique. It gives, too, a technique which you can control, if you have the right instrument, with as much certainty as the world's greatest artists control their hands.

"When I announced that Weatherholt Club members would be furnished high grade Player-Pianos, worth $650.00 each, for $488.50, on terms of $10.00 down and $2.50 a week, interest was aroused all over the South. Dozens have enrolled as members of the Weatherholt Player-Piano Club and there is every indication that the 400 memberships will be taken before the time limit expires.

"The Weatherholt Club Player-Piano is an instrument which I am not ashamed to back up with the Weatherholt guarantee and the Weatherholt reputation. I know it. I know the people who make it---people who love their work and show it by their product. I think so much of it that I guarantee it for ten years.

"In order that my club plan be all the more attractive, I have arranged other free features which save each member $334.50 on every Player-Piano. These features include no interest on deferred payments, free life insurance, selected bench to match player, 12 rolls music, a two-year conservatory course, free library exchange feature and others.

"This last feature alone is worth $10.50 a day to every member. That's what the 12 rolls I give you are worth. Play them till you tire of them. Then bring them back and exchange them for 12 more out of my library of 5,000 rolls. You may do this as often as you like.

"Come to our store. See these beautiful instruments and hear the exquisite music they produce. Then enroll in my great club and let me save you $334.50 on a Player-Piano."

---Weatherholt.

WEATHERHOLT PIANO CO.

"THE SOUTH'S FOREMOST PIANO HOUSE"

72 North Broad St. Weatherholt Bldg. Atlanta, Ga.

IMMORALITY CHARGE BY PASTOR AGAINST ATLANTA DENOUNCED AS SLANDER

Chief and Noted Ministers Refuse to Believe Dr. S. Z. Batten Was Solicited by Ninteeen Women in a Stroll Down Main Thoronghfare.

Statements credited to Dr. Samuel Zane Batten, chairman of the Philadelphia Baptist Social Service Commission, that during a recent visit to Atlanta he had been solicited by women nineteen times on a single street and a companion 21 times, and that Atlanta is more immoral and wicked than San Francisco in its wickedest days, drew forth vigorous denials from city officials and ministers Wednesday.

The statements credited to Dr. Batten are characterized as lies and a slander on the city by ministers who claim they have made personal investigtions of the conditions since the Tenderloin district was abolished. They declare that his assertions are absurd, and that Atlanta is more free from the street evil than any city its size in the United States.

Chief of Police James L. Beavers, whose vice crusade, culminating in the exodus of the scarlet women, attracted the attention of the entire country, indignantly declared that if Dr. Batten made the statements, he said something that was not true.

Beavers Offers $1,500 Prize.

"I will give six months' salary—$1,500," Chief Beavers said, "to any reliable man who will go out on the streets of Atlanta and be solicited 19 times by women in a night, whether it be the same woman or 19 different women, as Dr. Batten said he was. The assertion is absurd and preposterous, as any fair-minded man knows.

Ministers of Dr. Batten's own denomination are as indignant over his assertions as are the city officials, declaring that the statements are lies and a slander on the city.

"My opinion is that Dr. Batten is talking through his hat," declared Dr. John E. White, pastor of the Second Baptist Church. "I heard him make practically the same statements in St. Louis last week and took him sharply to task. I told him I did not believe a word he was saying. I think Dr. Batten is afflicted with an overvivid imagination. He probably saw one woman on the streets at a comparatively late hour, and imagined that because she was on the streets she was soliciting.

Dr. White Has Investigated.

"I have personally investigated various reports of soliciting that have come to my attention and have not been able to find that any of them are based on actual occurrences. I have walked the streets of Atlanta at all hours of the day and the night, and in all portions of the city, trying to determine whether the scarlet women had really left the city.

"I find that, although they may still be here in small numbers, they are certainly not roaming the streets. I have never yet been solicited for immoral purposs, in all my wanderings about the city. Such statements as Dr. Batten makes are absurd."

Dr. Charles W. Daniel, pastor of the First Baptist Church, characterized the statements credited to Dr. Batten as part of a systematic effort to discredit the work of the men who have driven vice out of Atlanta, and declared the statements are lies and slander.

Could Not Happen Here.

"I can not believe that Dr. Batten made such statements," Dr. Daniel said, "but if he did make them, or if anyone else made them, they are lies and a slander on the city. Such things as he asserts happened could not happen in Atlanta. The city to-day is more moral and there is less vice than in any other city in the country."

Dr. W. P. Lovejoy, presiding elder of the Methodist Church, also characterized the statements made by Dr. Batten as lies.

"The assertions of Dr. Batten that slander on the name of Atlanta," Dr. Lovejoy declared. "I don't believe he had such experiences while here, and I don't believe any other man ever had. I have walked the streets of Atlanta at all times of the day and night, and I have never seen a single instance of what Dr. Batten declares is so plentiful. Atlanta is far ahead of other cities in the country in her advancement along moral lines.

"Dr. Batten's statement that Atlanta is worse than San Francisco ever was is absurd and preposterous. I have been in San Francisco, and thought I was not there very long, it was long enough to see that any man who says Atlanta is more corrupt than San Francisco is telling an untruth."

What Dr. Batten Claims.

According to Dr. Batten, he made his investigation when he, together with a Dr. Baley, of Philadelphia, was in Atlanta about three weeks ago. The interview which is credited to him follows:

"While I was in Atlanta three weeks ago I had a splendid opportunity to investigate conditions there. While they have eliminated the 'red light district' completely, they have not stopped solicitation upon the streets, and some of the women of the city are more corrupt than any I have ever seen.

"With Dr. Baley, of this city, we decided to take a walk down one of the city's prominent thoroughfares. I took one side of the street and he the other. I was solicited for immoral purposes 19 times, and my brother minister 21 times, each by different women. Three whom we talked to told us they could take us to places that were not suppressed, and from the descriptions they gave us, and from their proposals, can safely say that San Francisco, in her worst days, was no worse than the great Georgia city."

Former Premier of France Hurt by Auto

Special Cable to The Atlanta Georgian.

PARIS, June 5.—Aristide Briand, former Premier of France, had a narrow escape to-day when an automobile in which he was riding with M. Wilm, a Socialist member of the Chamber of Deputies, overturned. M. Briand was pinned beneath the machine and one of his shoulders was dislocated.

Wilm was only slightly hurt. Later M. Briand charged that, before releasing him from the overturned car, Wilm secured his camera and photographed the imprisoned statesman lying in the dust.

Kills Brother-in-Law Who Insulted Wife

CHICAGO, June 5.—Mrs. Robert Huber, of Chicago, to-day learned that her husband, a wealthy jeweler of this city, had shot and killed her brother-in-law, John Kunzelman, a prominent politician of Cincinnati, in the latter's hotel there.

Mrs. Huber said the only reason she could think of for her husband's action was an insult which Kunzelman offered her five years ago.

McAdoo Threatens Customs Shake-up

WASHINGTON, June 5.—It was rumored to-day at the Treasury Department that the resignation of three foreign customs collectors in California would be requested by Secretary McAdoo.

Pressure has been brought to bear upon the Secretary to bring about a shake-up in the customs servibe in order to give places to Democrats.

Mr. Batch, Little Jimmy, Howson Lott and other fun-makers supply enough laughter for the whole family for a week in the Comic Section of The Sunday American.

Singing Wins Ohio Girl $13,000 Bequest

LEXINGTON, KY., June 5.—Mrs. Blanche B. Mehaffey, a Cincinnati concert singer, has agreed to accept $5,000 in settlement of the Wilson legacy case here. Charles Wilson, of Brooklyn, will receive the same amount.

Charmed with the singing of Mrs. Mehaffey, Horace Wilson, formerly Secretary of the Kentucky Trotting Horse Breeders' Association, willed her his entire estate, valued at about $13,000.

Charles Wilson, his brother, contested on the ground that the singer used undue influence over his brother.

Negro Y. M. C. A. Gets Funds in $1 Canvass

"One dollar a man for the month of June" is the slogan adopted by the negro Y. M. C. A. for raising a building fund of $100,000. The hundred men on the canvassing committee asks $1 from every man and boy of both races in Atlanta.

Already, the committeemen say, contributions are coming in faster than expected. The committee is meeting twice a week.

The hope of the committee is to reach at least 2,000 men in June, then to continue the dollar-a-man canvass until all of the necessary $100,000 is paid or pledged.

Society Woman Made Mobile Game Warden

MOBILE, ALA., June 5.—Mrs. Nora Frederic Gibboney, appointed game warden for Mobile County Wednesday, the first woman to hold such an office, is one of the prettiest women in the South. She is well known in society circles.

Mrs. Gibboney is an expert shot and angler, and will patrol several miles of woods near her country home.

Bars Have Run on "Roosevelt Punch"

PHILADELPHIA, June 5.—Local hotels are making a specialty of "Roosevelt punch," the drink consisting of brandy, milk, and sugar.

The "Roosevelt Punches" are hailed as non-intoxicating, providing they are "long" on sugar and milk, and "short" on brandy. The beverage is having a heavy run at many of the bars.

Rhode Island 'Broke'; Can't Pay Governor

PROVIDENCE, June 5.—Governor Adam J. Pothier and other Rhode Island officials, including Judges and heads of departments, did not receive their monthly checks on account of an empty State Treasury. They were told they would have to wait a few days until some of the State's revenues came in.

The treasurer has just sufficient funds to pay the laborers and clerks.

OBITUARY.

Mrs. Sara Melton, 53 years old, died at 6 p. m. Wednesday at Mount Harmony, Ga. She is survived by her husband, J. W. Melton. Funeral services will be held from Mount Phagan Church at 3 p. m. Friday. Interment in churchyard.

Helen F. Jones, 8-month-old daughter of Mr. and Mrs. Paul Jones, of 22 Sybian Avenue, died at 4 a. m. Thursday at a private sanitarium. Funeral services will be held from Poole's chapel at 3 p. m. Thursday. Interment at South Bend.

William G. Mobley, the 2-year-old son of Mr. and Mrs. J. G. Mobley, of 104 Cain Street, died at the home Wednesday morning. Funeral services were held from Lakewood Methodist Church at 9 a. m. Thursday. Interment at Mount Zion.

J. W. Davis, 53 years old, died at 8 p. m. Wednesday at the home, 47 Hendrix Avenue. He is survived by a wife and six children. The body will be sent to Fayetteville, Ga., for funeral services and interment.

Mrs. Emma M. Matthews, 53 years old, died at her home, 41 Belmont Avenue, Wednesday night. She is survived by four daughters—Mrs. Henry A. Morris, Mrs. Joseph Ivey, Mrs. Henry Ivey and Miss Esther Matthews—and a son, Robert Matthews. The body will be sent to Forest Park, Ga., where funeral services and interment will take place.

Mr. Batch, Little Jimmy, Howson Lott and other fun-makers supply enough laughter for the whole family for a week in the Comic Section of The Sunday American.

MRS. WILSON JOINS EUGENIC CAMPAIGN

Other Wives of Prominent Officials Form Women's Clinic in Washington.

WASHINGTON, June 5.—Mrs. John Hays Hammond has launched a movement here for "healthy marriages." At her home Mrs. Woodrow Wilson, Mrs. William Jennings Bryan and other well known official and society circle women of Washington met and discussed ways and means to prevent the marriage of the physically and mentally unfit.

A woman's clinic will be held in Washington with a view to interesting women of all classes. An educational campaign is to be conducted. Practical eugenics are to be taught. Already $1,000 has been contributed to help the work forward. Among the contributors and patronesses of the clinic are Mrs. Wilson, Mrs. Hammond, Mrs. Bryan, Mrs. Arthur J. Parsons, Mrs. Henry C. Perkins, Mrs. Richard Wainwright, Mrs. Julius Lansburgh, Mrs. E. G. Siggers, Mrs. G. D. Lamb and Mrs. Phillip Henry.

Dr. Elnora Folkmar, a hygiene expert spoke plaintly to the women who assembled at Mrs. Hammond's home. She advocated the examination by health officers of men and women before they are given marriage licenses. She urged the following methods to prevent the birth of "unfit children":

First—Education in sex hygiene, so that the wife may know that the husband has not only worldly capital but "biological capital."

Second—the application of corrective measures in the economic system so that early marriages may be the rule.

Third—the creation of a system whereby the woman may have more power of selection in choosing a husband.

Fourth—The establishment of widows' pensions, so children may be reared in their own homes.

Fifth—More universal legislation against the marriage of persons physically and mentally unfit, preferably segregation and sterilization laws such as now exist in many States.

Sixth—The wiping out of the double morals standard of to-day.

"Infant resistance is a more important consideration than infant mortality," said Dr. Folkmar. "In the District between 60 and 70 per cent of the children who die in their first year are victims of poor equipment, and in many cases this can be traced to the sins of the fathers."

"Dr William II" Is Kaiser's Next Title

BERLIN, June 5.—"Dr. William II" will be the title the Kaiser is entitled to wear after his silver jubilee. The eleven great technical colleges of Germany propose to honor the Emperor's services to the cause of science and industry by bestowing the honoris causa engineering degree upon him on the 25th anniversary of the beginning of his reign on June 15.

The universities also are planning to make the Emperor an honorary of all their faculties. The Kaiser is already a Doctor of Laws of Oxford.

$3.50 Recipe Free, For Weak Men

Send Name and Address To-day—You Can Have It Free and Be Strong and Vigorous.

I have in my possession a prescription for nervous debility, lack of vigor, weakened manhood, failing memory and lame back, brought on by excesses, unnatural drains, or the follies of youth, that has cured so many worn and nervous men right in their own homes—without any additional help or medicine—that I think every man who wishes to regain his manly power and virility, quickly and quietly, should have a copy. So I have determined to send a copy of the prescription free of charge, in a plain, ordinary sealed envelope, to any man who will write me for it.

This prescription comes from a physician who has made a special study of men, and I am convinced it is the surest-acting combination for the cure of deficient manhood and vigor failures ever put together. I think I owe it to my fellow-men to send them a copy in confidence so that any man anywhere who is weak and discouraged with repeated failures may stop drugging himself with harmful patent medicines, secure what I believe is the quickest acting restorative, up-building, SPOT-TOUCHING remedy ever devised, and so cure himself at home quietly and quickly. Just drop me a line like this: Dr. A. E. Robinson, 4276 Luck Building, Detroit, Mich., and I will send you a copy of this splendid recipe in a plain, ordinary envelope free of charge. A great many doctors would charge $3.00 to $5.00 for merely writing out a prescription like this—but I send it entirely free.

DON'T TAKE THE WRONG MEDICINE

If Your Liver Gets Lazy You Need a Liver Tonic, Not Merely a Laxative for the Bowels.

Many people take a simple laxative when their liver gets sluggish rather than take calomel, which they know to be dangerous. But a mere laxative will not start a sluggish liver. What is needed is a tonic that will liven up the liver without forcing you to stay at home and lose a day from your business.

You have such a tonic in Dodson's Liver Tone. Dodson's Liver Tone must be all they claim for it because they guarantee it to take the place of dangerous calomel and agree to hand back the money with a smile to any person who tries Dodson's Liver Tone and is not satisfied with the relief it gives.

Dodson's Liver Tone is a harmless vegetable liquid with a pleasant taste, and is a prompt and reliable remedy for constipation, biliousness, sour stomach and the other troubles that come from a torpid liver.

All druggists give it their personal guarantee, and if you will ask about this guarantee you will protect yourself against imitations that are not guaranteed. Large bottle of Dodson's Liver Tone is 50 cents.

ODDITIES —in the— DAY'S NEWS

CHEF HEIR TO $60,000.—When told over the telephone that his aunt had died and left him $60,000, Moses H. Redwing, a half-breed Indian, employed as a chef in a Trenton (N. J.) restaurant, immediately packed up his belongings and quit the job.

TOO MUCH SLIT IN SKIRT.—Elizabeth Geiger, of Milwaukee, was fined $10 and costs by Judge Page for wearing a "slit" skirt, which the judge described as "too short, too tight and too slit."

NEVER ILL IN 103 YEARS.—Mrs. Rachael Smith, who died suddenly at her home in Mystic, Conn., at the age of 103, was never seriously ill during her long life.

BOY LIVES WITHOUT KIDNEYS.—Although his kidneys were destroyed by scarlet fever, Russell Edwards, aged 14, of Freeport, N. Y., seems none the worse from their destruction.

EXPERIENCE

Minor children of deceased persons, and widows should be given the benefit of the very best judgment, founded in extended experience, in the management of their inheritances.

Judgment built upon successful experience of many years is offered by the

TRUST COMPANY OF GEORGIA

Capital and Surplus $1,800,000

Equitable Building - - Pryor Street

We Close at 1 P. M. Saturday—Shop Friday

Attend the Trunk Sale.

M. RICH & BROS. CO.

Curtains Cost Less.

Aftermath of the May Sale Causes a Remarkable

Muslinwear Clearance



The May sale of Muslinwear is history. In its wake **remain** scores of fine garments. They represent the broken lines and odd lots which inevitably **accumulate** throughout any **big** sale. Some of these garments are as fresh as the day they were first unpacked; most of them are mussed and counter-tossed. To-morrow and Saturday we **close them all out** at these least of little prices:

A Table of $2.50 to $3.50 Garments at $1.95

Here are fine Gowns—Princess Slips—Combinations—Corset Covers—Drawers. The materials are of choice nainsooks; the trimmings of charming laces, embroideries and ribbons. The styles are approved by fashion. All the garments need a pressing; some need a tubbing. It's little trouble to make such a big saving.

A Table of $4 to $10 Garments at $2.98

This table contains only Combinations and Princess Slips. Extra fine materials, but rumpled or slightly soiled.

$2.50 to $3 Petticoats at $1.49

Nainsook petticoats with deep embroidery flounces. One pretty style has beading at top ribbon run.

$12.50 to $20 Petticoats $4.95

These petticoats are made of the very finest materials and trimmings. But they are the wide styles carried over from last season, so we hurry them out at $4.95.

Drawers & Corset Covers Reduced

19c for 25c and 35c corset covers and drawers—Corset covers of soft nainsooks, lace, embroidery and ribbon trimmed. Half a dozen styles. The drawers of soft nainsook; legs are finished with lawn embroidered ruffle.

33c for 50c and 75c corset covers and drawers—Fresh, attractive styles; 6 models in corset covers; narrow, umbrella and regulation leg styles in drawers.

98c for $1.25 to $2 corset covers and drawers—About 10 styles in corset covers, trimmed as plainly or elaborately as you please. Drawers include the new narrow leg styles, some slashed on side, lace and ribbon trimmed. Others are embroidery; some also trimmed with embroidered galloons.

Great Bargains in Gowns

73c for actual $1.25 gowns—One of the best numbers is made of fine nainsook. Slipover style. The yoke is prettily embroidered in imitation Madeira work and linen lace trimmed.

$1.49 for $2.50 to $3.50 gowns—Slipover and empire styles, some of the latter having busts made entirely of laces or embroideries. Other gowns trimmed in Cluny and shadow laces.

$3.98 for $6 to $8 gowns—beautiful materials and trimmings, plainly or elaborately trimmed in the finest laces, embroideries, etc.

$8.75 for $10 to $25 gowns—the greater part of these are worth $12.50 to $25. Round neck and empire styles. Trimmings include real Irish and real Cluny laces.

(Second Floor)

$7.50 Grey Switches $5.95



These are the famous "Paristyle" hair goods. We and the manufacturer guarantee the quality—the hair is thoroughly sanitary. Soft, wavy texture, full uniform length, fine and wavy. 24 inches long. In about every shade of grey.

Other Switches also not in grey.

$7.50 Switches, $5.95 | $4.00 Switches, $2.95
$5.00 Switches, $3.95 | $2.50 Switches $1.95

These switches come in about all shades save grey.

$7.50 Transformations, $5.95 | $5.00 Transformations, $3.95
$6.00 Transformations, $4.95 | $2.00 Transformations, $1.50

In about all shades save grey.

A Refreshing Hair Shampoo

will do your hair worlds of good. It will cleanse the scalp; let the roots of the hair take stronger hold; start oil glands to working. Shampoos are given by experts. 50c.

RICH'S BEAUTY PARLORS are the most perfectly appointed in the South. Luxuriously furnished private booths, expert attendants; finest sanitary arrangements possible. Most of the treatments—manicuring, facial and scalp massaging, hairdressing, etc., are 50c. 15 tickets for $5.

(2nd Floor)

25c & 29c Imported Soaps 10c

These are the high-grade toilet soaps from Roger & Gallet, Piver's and Violet. They retail everywhere at 25c to 29c a cake. Choose here to-morrow at 10c.

12c for the famous "4711" Glycerine soap. White Rose, Lily of the Valley or Violet odors.

18c for 25c "4711" bath crystals, perfumed.

29c for "4711" Vegetal toilet water.

42c for Mme. Isbell's 50c size face powder.

42c for Mme. Isbell's 50c Turkish bath oil.

39c for Bradley's 50c toilet water. 4-oz. size.

19c for Bradley's 25c toilet water. 2-oz. size. Woodland, violet and Nile rose.

29c for Rich's 65c violet toilet water.

11c for Bradley's 15c talcum powders. Woodland, Fancita, Nile Rose.

11c for Lazell's 15c Masseta talcum powder.

17c for 25c Perspiro or Deodorant—destroys all odors from perspiration.

50c Lazell's or Violet Face Powder 25c

5c for 25c celluloid back tooth brushes. Have real bristles. After a month or two the bristles come out.

19c for 25c and 35c buffers. Wood back with detachable chamois.

18c for 25c and 35c real bristle nail brushes.

19c for 25c, 35c and 50c hard-rubber combs. All coarse or coarse and fine combination.

9c for 15c manicure sets, including file, orange stick, emery boards.

19c for 25c COLORITE for renewing old straw hats.

Clearaway of Emb'd Robes

Prices Drop to Less Than Half

Every colored embroidery robe in stock now drops under one of two prices. There at 47 in all, diversely of

Crepes—Voiles—Lingerie—Ratines.

Some are white embroidered in black; some are white embroidered in colors; some are colors self-embroidered. All are of this season. Smartly embroidered in French, solid eyelet or the new Bulgarian work. Savings run like this:

All robes worth up to $12.50 are $5.95

All robes from $13.50 to $18.50 are $7.95

All White Robes Reduced a Third

Your unrestricted choice of any white embroidered robe in stock at a straight third less than the former prices.

Were $15 to $60, now $10 to $40.

Just 4 More Days of the

Summer Linen Sale

THIS is fair warning that if you don't buy your linens, towels and bedding within the next four days that you will have to pay more money thereafter. The Linen Sale ends June 10, not to be repeated until next January.

(Main Floor, Left)

Clean-up of Wash Goods

Former prices to 50c, now at **10c**

Broken lines and odd lots of imported Zephyr ginghams and Irish dimities in various designs and patterns, and plain shades in all linen lawns and lingerie batiste and French organdies.

P. S.—These goods were formerly priced at 25c to 50c a yard. At this clean-up price of 10c we can accept no phone orders, nor returns. None sent C. O. D.

Linen Remnants at Half Price

Best pieces sell first, hence these linen remnants include our best sellers. White and colors in suitings, waistings and dress linens. Lengths 2 to 6 yards. All marked at the regular price. Make your selection and **pay just half.**

None returnable—none sent C. O. D. Ready at 8:30.

Val Laces 10c to 20c At 5c YD.

An Importer's **close-out** lot of pretty round-thread Val laces. Matched sets of edges and insertings 1 1-2 to 2 1-2 inches wide. **Identical** patterns have **sold** over our counters at 10 to 20c a yard. Choose here to-morrow at 5c.

(Main Floor, Right)

ECONOMY BASEMENT

White Canvas Pumps



$1.49

Splendid $2.25 values. Flat ribbon bow, leather heels and turn sole.

Also about 100 pairs of Patent and Tan strap pumps and lace Oxfords. $3.50 values, $1.49.

M. RICH & BROS. CO. M. RICH & BROS. CO.

Davison-Paxon-Stokes Company

It Is a Pleasure to Shop in This Big, Cool Store

The Store Closes at One o'Clock Saturday

A Week-End Dismissal of Much Good Merchandise Attended by the Lowest Pricing of the Season

Right at the Threshold of Summer the Store Seeks to Close Out Short Lots and the "Too Manys"

Which Means a Day and a Half of Uncommonly Good Opportunities Ahead

Friday will be a very busy day---as foretold in the news given below---Saturday you will have a whole day's shopping to do in five hours, but, to make up for fewer hours, we have added many advantages in the way of lowered prices.

First Floor

Linen Laces Up to 15c at . 8c yd

Which means an appreciable event. There are edges, insertions and beadings, many in matched sets, widths ranging from 1-2 to 2 inches. Laces that are priced here daily up to 15c are assembled for this sale at 8c yard.

50c and 65c Plaitings at . . 39c yd

Very dainty net and chiffon rufflings and plaitings; white, cream and black.

25c Neckwear at 10c

Fresh Neckwear transforms a dull gown.

Nor need the cost be great—as this sale will prove. A variety of stylish new collars—square or round sailors, to wear with blouses, also jabots and stocks, the kinds that are priced regularly here at 25c, are to be had in this sale at 10c.

A Sale of Veilings at . . 19c yd

How the right Veil can improve a woman's summer hat is almost beyond belief until you have made the experiment. Here are many becoming veilings, black, white and colors, from which you may choose at 19c yard.

400 Pairs Long Silk Gloves at . 69c pr.

White and black—16-button length, double tipped silk Gloves, in all sizes. For this sale at 69c pair.

Fans, Too, Have Their Prices Clipped

Japanese Paper Fans, new and very artistic. A special collection at 11c each.

25c Fans at 19c each.
35c Fans at 29c each.
50c Fans at 43c each.
75c Fans at 69c each.
Satin Palm Porch Fans, two for 5c.
Bamboo Fans, 10c each, three for 25c.
White Hose are more than a fad—**they're a fashion.**

White Hose

We have made special preparation to supply the unusual demands of the season.

These of special interest—all white:

Medium weight cotton or silk-lisle Hose, 25c pair.
Gauze lisle Hose at 35c pair.
Imported silk-lisle Hose at 50c pair.
Silk-boot Hose at 50c pair.
All-silk Hose at $1.00 and $1.50 pair.

Misses' White Hose

Plain, lisle, shaped Hose; 25c and 35c pair.
Silk-lisle Hose, 50c pair.
All-silk Hose, $1.00 pair.
Ribbed Silk Hose, 50c pair.
Ribbed lisle Hose, 25c and 35c pair.
Infants' and Children's plain white lisle Socks, 25c pair.
Silk-lisle Socks, 35c.
All-silk Socks, 35c and 50c pair.

Beautiful Ribbons at 19c
Instead of 25c and 30c

Girls are all asking for fresh hair bows, new girdles and sashes. These pretty novelty Ribbons will fill their needs at an appreciable saving.

Persian, Dresden and floral effects; 5½ and 6 inches wide.

Second Floor

59c to $1.00 Silks at . 29c yd

Important among savings opportunities in this sale will be this outclearing of Silks. A very wonderful variety of kinds and colors. Silks for daytime and evening dresses; for afternoon frocks; for street costumes—in fact, one could find Silks in the assortment for purposes too numerous to mention.

Soft messalines, for instance, in pinks, blues, lavender, wistaria, greens, browns, taupe, silver, amber, etc. Taffetas in solid colors—all evening shades and white. Novelty Silks galore; also smart striped and checked effects.

The opportunity is one that will appeal to many women who know how unusual the pricing is—29c yard, for regular 59c to $1 Silks.

Novelty Wool Suitings at . . 49c yd

Including good mohairs which are so much in demand just now for traveling suits and dresses and for bathing suits; blue or black with white pin stripe; also pretty wool fabrics for separate skirts, tans, browns, grays, reds, blues and mixtures. All priced for this sale at 49c yard.

Danish cloth is a good fabric for Bathing Suits.

Here it is in white, black and colors, at 25c yard.

A Very Unusual Pricing of Popular Dress Cottons

15c Yard for 25c Fabrics

Such as silk-mixed zephyr tissues, Egyptian, sheer cotton tissues, Bedford cords—all new, this season's goods, in a great variety of fashionable patterns: stripes, checks, plaids, figured effects. They are priced here regularly at 25c—you may buy them in this sale at 15c yard.

25c Madras at 15c Yard

Renfrew zephyr madras, 30 inches wide, in stripes, checks and plaids; very fine quality. For Friday and Saturday's sale it is priced at 15c instead of 25c yard.

Summer Table Linen Should be Different

Should be especially snowy and dainty and light, should launder easily and should be inexpensive. Here are linens that meet those requirements, and note the special prices:

60c Damask at 48c yard

Snow-white, bleached Damask, 72 inches wide.

$1.00 Napkins at 75c Dozen

18-inch bleached mercerized Napkins—hemmed ready for use.

59c Sheets at 47c

Twenty dozen Armorside welded seam sheets, 76x90-inch size. Special for this sale only at 47c each.

Third Floor

Some Special Undermuslins at Very Special Prices

Combinations For Instance at . 49c

Corset cover and drawers, they have imitation hand-embroidered yoke, very pretty—another style is lace trimmed, with beading and ribbon finish. Garments of wonderful value at 49c.

Combinations at 79c

There are at least ten styles to select from, and every one a good style. Corset cover and drawers combined. Choose from various pretty trimming conceits, laces, embroideries, medallions, beadings and ribbons.

Children's $1.25 White Pique Hats at $1.00

These cunning little Hats are very popular just now. They are made with button-on crown, brim has embroidered scallop edge; trimmed with pink or blue ribbon which can easily be removed for laundering. They are pefectly fresh, new, immaculate, just ready to adorn some pretty little head. For this sale, priced at $1.00 instead of $1.25.

A Sale of Girls' Hats at $1.00

Regular $2 to $3.50 Hats

Stylish, pretty straws, smartly trimmed; ideal hats for traveling and for general wear. Quite a number to select from at this special price—$1.00.

Infants' $1.25 Caps at 89c

They are all new and exceedingly dainty and pretty—fresh, crisp and immaculate; made of fine, sheer materials, and beautifully trimmed and finished.

New Wash Suits for Boys at 98c

Suits that are uncommonly good too at that price—they are new, have just come; made of white linene, with big blue or red sailor collar trimmed with white braid; Russian style. Sizes 2 to 6 years. There will be busy buying of these Suits to-morrow—for mothers will readily realize their unusual value and good style.

"Model" Brassieres at 49c

Women like "Model" Brassieres because they are inexpensive—one can have twice as many—then they are so prettily made that no corset cover need be worn over them. At 49c there are several styles to select from. Some have square yoke, formed of embroidery, others are trimmed with medallions, and others are plain, with a finish of very narrow embroidery edge.

75c Night Gowns at 50c

Good summer-time Gowns—made chemise style, square yoke of wide embroidery band, finished with lace.

Fourth Floor

An Outclearing of Suits, Dresses, Skirts, Coats Etc.

The choicest and most distinguished of midsummer garments—Suits and Dresses and Skirts to be sold at two absurdly low prices—

$4.95

$14.95

And they are precisely the sort of midsummer Suits, Dresses, etc., that people are buying every day at full prices.

But listen:

$10 Linen Dresses at $4.95

They are made of the very best linen, in the becoming and popular Russian style, of white and colored linen combined, with wide crush girdle of silk in contrasting color. Entirely new and very smart.

$8.50 to $10.00 Lingerie Dresses at $4.95

Some simple, some actually elaborate, but all possessing value and desirability far surpassing your expectations, at this price. We have never had more charming Dresses at so small a cost.

New—they have never been shown in stock.

Beautiful white grenadines and lingerie cloths; some have trimming of velvet, old blue, rose or black, and lace bands; others are embroidered and lace trimmed.

$8.50 Dresses at $4.95

Dainty, cool little frocks, all one-piece style, of many different materials—striped and figured voiles, ratines, crepe voiles, novelty crepes—in all the pretty blues, pinks, lavender, white and the combined colors so popular this season. You may choose from these scores and scores of charming Dresses, at $4.95 instead of $8.50.

$8.50 to $12.50 Silk Dresses at . . $4.95

Foulards, messalines, Shantungs—browns, blues, grays, black-and-whites and natural shades.

$29.75 to $40 Dresses at . . . $14.95

Delightfully surprising as to fashion and to price. Just the thing for afternoon affairs, for dances at the club, for dozens of occasions during the summer. The materials are crepes, grenadines, voiles, fine ratines; in white and the new colors. Very elegant, high-class Dresses—they are priced, as they hang in their cases now, $29.75 to $40—you may buy them in this sale at $14.95.

Fourth Floor---Continued

$25 to $39.75 Silk Dresses at . . $14.95

Shimmering charmeuse, soft, rich crepe meteors, crepe de chines and silks of very fine qualty. They are afternoon and evening dresses—just such as will be needed all summer. Choose from an assortment of fashionable shades and colorings.

$20 to $34.75 Suits at . . . .

Thirty-five beautiful two-piece Suits of ratine and linen; white and colors. Stylish Suits—they will hurry out to-morrow, at this price.

$25 to $40 Wool Suits at . . $14.95

Only sixty Suits in this assortment—they will change hands quickly when women see them to-morrow at this price. Smart wool Suits in blues, mixtures and black. Our regular $25 to $40 Suits, to go at $14.95.

$8.50 Separate Skirts at $4.95

One of the most necessary items on the woman's summer wardrobe list.

Here are pretty, new wool Skirts, in light color tans, grays, mixtures; also navy and black; serges, whipcords and Bedford cords. Priced for this sale at $4.95 instead of $8.50.

Plenty of large sizes.

Raincoats at $4.95
Linen Auto Coats $4.95

Fifth Floor

Note How You May Buy Willow Grass Rugs

$1.50 Rugs at 98c--36x72 inch Size
$3.00 Rugs at $1.98---54x90 inch Size
$5.00 Rugs at $3.65---6x9 foot Size

Artistic, Sanitary, Economical, Popular Floor Coverings

Willow Grass Rugs are soft and pliable—they can be used the year 'round for every room in the house, but for the summer they are a decidedly practical and desirable floor covering for cottages and porches.

They are real works of art, and carry beauty and attractiveness to any home.

$2.00 Axminster Rugs at $1.48

27x54-inch size—these Rugs in "hit and miss" pattern, made from the ends of yarns. They are the same quality identically, as our $2 Rugs—there are only 100, and you may buy them at $1.48 each.

Fresh Draperies are needed for the home.

Here Is How You May Buy Them in This Sale

Beautiful scrims, voiles and marquisettes, in new and artistic bordered effects, and all-over designs. Colors to suit any decorative scheme.

20c Scrims at 12½c yard.
25c Scrims at 17c yard.
30c Scrims at 20c yard.
35c and 40c Scrims, Voiles and Marquisettes at 25c yard.

Curtain Nets Lower Priced

50c Nets 35c a yard
60c and 65c Nets at 45c yard
75c Nets at 55c yard
85c Nets at 65c yard
$1.00 Nets at 75c yard
$1.25 Nets at 95c yard

JUDGE GUARDED AT THE TRIAL OF MILITANTS

Police Throng Court When Merchants' Suit Against Suffrage Leaders Is Called.

Special Cable to The Atlanta Georgian.

LONDON, June 5.—With the court house guarded by policemen and Justice Darling safeguarded by detectives, the suit of a number of West End merchants against Mrs. Emmeline Pankhurst and other influential members of the Women's Social and Political Union for damages to windows and other property, growing out of the militant suffragettes' violence campaign, began to-day before a special jury.

Among the defendants, in addition to Mrs. Pankhurst, are Mrs. Flora Drummond, Sylvia Pankhurst, Christabel Pankhurst, Mr. and Mrs. Pethick Lawrence and Mrs. Luke.

The extraordinary police precautions gave rise to a report that Justice Darling had been threatened with death.

Emily W. Davison, the militant suffragette who was badly hurt yesterday when she tried to break up the Derby on Epsom Downs by grasping the bridle of King George's horse, Anmer, gained consciousness between 1 and 2 o'clock this afternoon, having lain in a state of coma nearly 22 hours. She was able to take nourishment and hope was revived among her friends that she would pull through.

The Women's Social and Political Union, of which the Davison woman is a member, sent flowers and delicacies to the hospital to-day and engaged a special apartment and special doctors and nurses to care for the woman, who has nearly made a "martyr" of herself.

Jockey H. Jones probably will not be able to ride again for half a year.

Queen Mary, who witnessed the tragic incident from the royal inclosure, was greatly shocked.

Epsom Downs Track Now Guarded Closely.

EPSOM, ENGLAND, June 5.—Precautions of the most drastic nature were taken to-day to guard the Epsom race course to prevent a repetition of the disaster of yesterday when a militant suffragette tried to break up the running of the Derby. If it is necessary, it is said, King George is prepared to authorize the presence of soldiers at the race course to help police it.

The chief event on th program today was the Coronation Cup. King George's horse, Anmer, with which the militant interfered, was entered in this event.

Mutes Debate Plan To Remove School

MACON, GA., June 5.—The annual meeting of the Georgia Association for the Deaf and Dumb is in progress here, with more than 100 members in attendance. More are expected to arrive during the day. The convention was opened by President I. H. Marchman, of Atlanta.

There will be an open discussion this afternoon on the proposal to recommend to the Legislature that the school for the deaf be moved from Cave Springs.

550-lb 'September Morn' Model Jailed

FARRELL, PA., June 5.—When Constable George Bird called at the home of "Big Annie" Long—weighing 550 pounds—with a warrant charging disorderly conduct, he found her wearing only a broad smile. She declared her clothes were hidden.

Bird seized several lace curtains, wrapped them around her, bundled her into a dray and carried her off to jail.

Congress to Take Up Mississippi Dredging

WASHINGTON, June 5—Chairman Sparkman, of the House Rivers and Harbors Committee, to-day announced that beginning July 7 his committee will make an exhaustive inquiry into a project to improve the lower Mississippi River from the passes to the mouth of the Ohio.

The expenditure of about $60,000,000, ranging over a period of years, is contemplated.

Wall Street Victim Ends His Life in Leap

NEW YORK, June 5.—Worried to the point of insanity over losses sustained in Wall Street in the present slump, Dr. Stephen C. Storek, a dentist, jumped to his death from a window of his home on the eighth floor of a fashionable apartment hotel today.

Mrs. Storek saw her husband's death leap.

2 Women Poisoned In Chattanooga Cafe

CHATTANOOGA, June 5.—Mrs. Frank Bell, of Birmingham, and her sister, Mrs. Fred Lovery, are seriously ill from ptomaine poison at the home of their mother on Lookout Mountain.

They say something they ate for lunch in a Chattanooga restaurant made them ill.

Happy Hooligan starts to break into society—A fine feature in the Comic Section of The Sunday American.

White City Park Now Open

It's a Gay World the Doc Is Living In

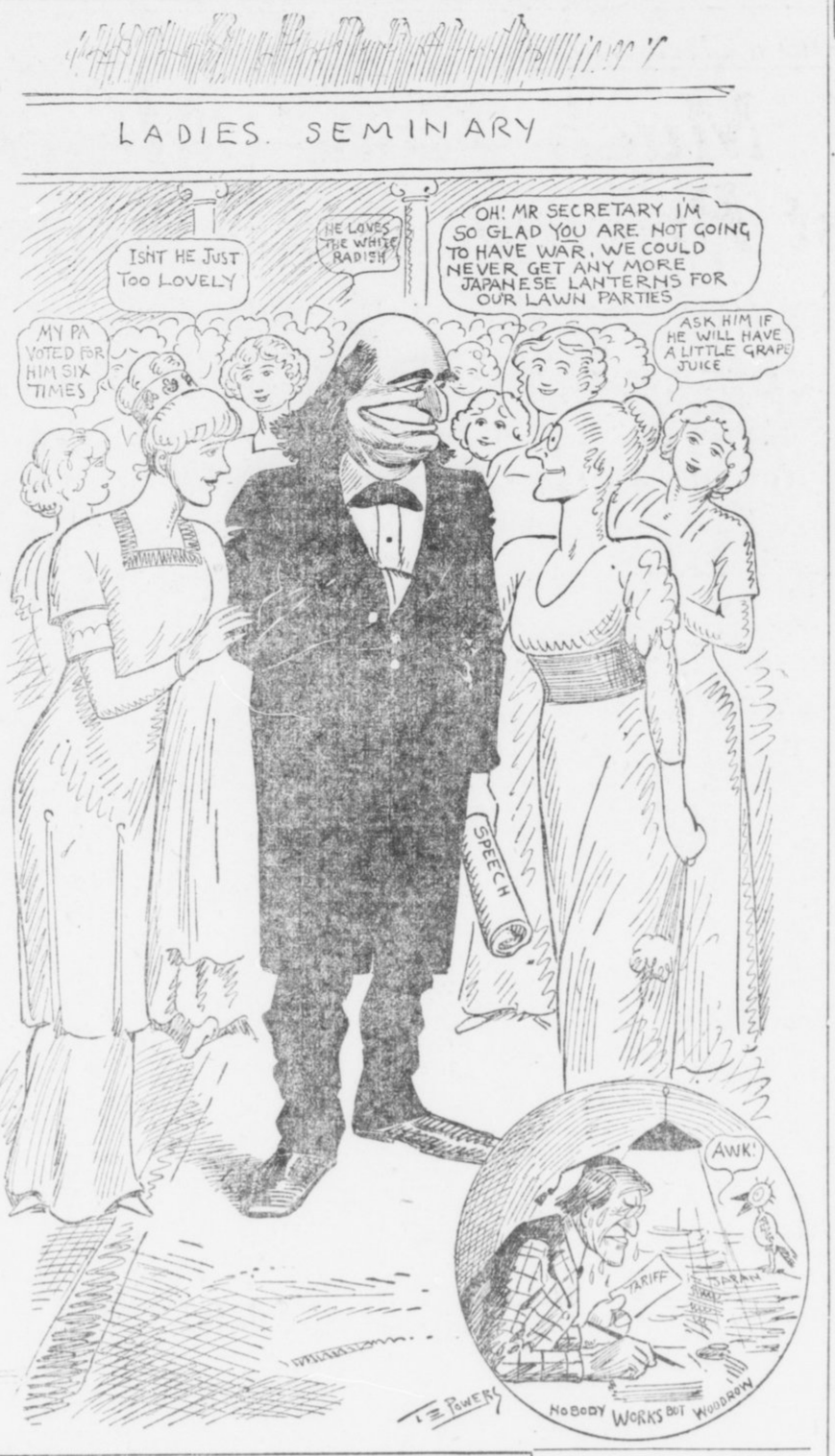

When the Doc Speaks to the Girl

By JAMES J. MONTAGUE.

THERE'S a murmur in the class room, there's a flutter in the frat;
As the eager misses wonder how they'll look in this or that.
Fled are thoughts of "proms," and dances, dips and tangos are forgot;
Banished—for at least a fortnight—is the dear old turkey trot.
And throughout the seminary voices musically repeat:
"Won't it just be grand to see him? Isn't he the cutest sweet?"
So they wait with wild impatience, in their loveliest array,
Till they hear the Doc address them on their graduation day!

UP the driveway rolls a motor, and the girls in furious glee
Shout (correctly) all together: "Goody! Goody! It is he!"
Hand in hand they circle round him with their cultivated grace,
While he looks upon them brightly with his gentle, kindly face.
And a cheer like liquid silver echoes sweetly through the air
As he takes his new silk hat off and reveals his baldish hair.
For not Faversham nor Hackett—no, not even Edward Bok—
So delights the dear young ladies as their good old friend the Doc.

WHAT to him is dreary statecraft—let the hands take care of that—
When these young hearts all are beating with a welcoming pitter pat?
What are protocols and papers which assistants bid "Sign here!"
When these shining morning faces speak soft praises in one's ear?
Gayly now they gather round him while the minutes hurry fact,
And he's thrilled as he discovers that he's found his job at last!
Happy Doc! More happy maidens! How their hearts leap! Well they may!
When they hear the Doc address them on their graduation day!

Arguments Ended in Alabama Rate Case

Arguments in the rate case in which the L. and N. and the State of Alabama are at loggerheads over a proposed 2 1-2-cent passenger fare closed Thursday afternoon.

Judge Grubb having issued a restraining order, a temporary injunction is sought by the railroad. Whether the decision in this hearing will be appealed to the Supreme Court or whether the case can be tried on its merits so as to get it to the Supreme Court just as quickly is the only question. In one form or another the case will go to the highest tribunal.

FEARFUL CASE OF PILES CURED

Suffered Intensely. Resinol Brought Instant Relief.

The same soothing, healing, antiseptic medication that makes Resinol so remarkably successful for skin troubles, affords immediate relief in the most distressing cases of itching, painful and bleeding piles. Miss Mazie Russell, 1254 N. Gay Street, Baltimore, writes:

April 24, 1913.—"I had a most severe case of piles. I suffered day and night. I could not sleep or even lie down, and everyone told me the only relief for me would be an operation, and that I dreaded. I was almost wild with pain. I read of Resinol Soap and Resinol Ointment and sent for samples. The first application gave me instant relief. After using only two jars of Resinol Ointment and Resinol Soap, I can truthfully say that Resinol completely cured me.

"I hope all other poor sufferers will read of Resinol, as I know it will help them as it did me, for I can never say enough in praise of it—for it does more than is even claimed for it."—(Signed) Mazie Russell.

Better proof, even than such a letter, is to try Resinol yourself and see how quickly the trouble disappears. For free trial write to Dept. 46-S, Resinol, Baltimore, Md. Resinol Ointment and Resinol Soap are sold by all druggists.

MISS MORGAN SEES NO HARM IN TROTS

NEW YORK, June 5.—Miss Anne Morgan, daughter of the late J. Pierpont Morgan, sailed to-day for Europe on the liner La France, the same ship on which her father's dead body was brought home. Just before leaving, Miss Morgan gave out an interview, in which she put the stamp of approval on the turkey trot, which has been banned here and abroad as immoral.

"If people want to dance it, let them go ahead," said Miss Morgan. "I don't see any harm in it. Everybody seems to be doing it."

"Did you ever dance it?" asked a reporter.

"Certainly not," replied Miss Morgan, with emphasis.

The sailing of the ship was delayed fifteen minutes until J. P. Morgan, Jr., could say good-bye to his sister.

Rev. Dr. John E. White has a splendid article in The Sunday American on "The House of Our Fathers." Everybody should read it.

BALTIMORE READY TO GREET AD MEN

BALTIMORE, MD., June 5.—Many novel features have been planned for the annual convention of the Associated Advertising Clubs of America, which will begin a week's session next Monday in the Fifth Regiment Armory here.

Sermons will be delivered by delegates from the pulpits of about thirty local churches next Sunday.

Eight men from the Cross Country Club, of Washington, will take part in a forty-mile relay race Monday. They will carry a message from President Wilson, at the White House in Washington, to President Shay, of the Baltimore Advertising Club, at convention hall.

Each man will run five miles and the sanction of the Southern Athletic Association is expected to be secured, so that the feat will go down officially as a record for a relay run.

Governor Goldsborough and his staff will lead the club's pageant through the streets Monday night.

Elaborate advertising exhibits are being erected at the convention hall.

CHAMBERLIN-JOHNSON-DuBOSE CO.

Atlanta New York Paris

A Sale of Gloves

The Kinds Wanted for Right-Now Wear at Great Savings

Buy a summer supply!

In that direction lies economy, for these are the gloves that women want right now and will want during the next few months—fabric gloves and chamois gloves. Why such prices, then? Not because the gloves are but the most desirable, but because we are tonicing the glove stock, putting it in good order—all to your benefit.

You may enjoy these prices all day Friday and Saturday, when the store closes at one o'clock.

50c Lisle Gloves, two-clasp, tan, brown, navy, black and white. Not all sizes in every color, but all sizes included **29c**

$1.00 Silk Gloves, gloves in fine favor right now, those with the tucked wrist, may be had in apricot, wistaria, reseda and old rose, at **29c**

$1.25 Chamois Gloves, one-clasp, natural shade. They are beautifully ideal gloves for summer wear. All sizes from 5½ to 7½, at **59c**

$1.00 Silk Gloves, sixteen-button length and made by Kayser, in pink, light blue, tan, brown, reseda, navy, lavender and mais— all sizes, at **59c**

$1.75 and $2.00 Silk Gloves, Kayser's sixteen-button, embroidered silk gloves, and the silk is Kayser's heavy quality. In tan, brown, pink, light blue, old rose, green, lavender, light gray and taupe, at **98c**

"Your Ribbons Are the Prettiest in Town"

We have heard this not once, but many times these last few weeks since the season for sashes and ribbon trimmings has opened in earnest.

And not only are they the prettiest, but they are most remarkably priced, due to some smart buying that we did right in front of the season.

But see for yourself, therein lies better proof than all that we or our friends could say. See these—

Brocaded and Flowered Ribbons at 49c yard, doubtless the most unusual values we have known at this price. Six and eight inches wide, the flowered ones in colorings that seem hand-painted and the brocades are as rich—pinks, light blues, lavenders, Nile, mais and white.

New Bulgarian Sashes, $2.00 to $4.50, fringed and embroidered ends, wanted right now to add a touch of color to white frocks and for trimming hats.

Messaline Ribbons at 25c a yard. Every color is here and the quality of messaline is that soft quality that is not easily crushed. They are six inches wide.

Warp Print Ribbons at 35c a yard. Compare them with ribbons you have formerly considered splendid value at 50c a yard. They are five and six inches wide and the colorings and patterns are exquisite.

A Fine Bit of Embroidery News

The Gist of It Is Splendid Savings

Told briefly—but the most elaborate telling of it would not affect the **values;** the woman who reads this simple announcement will **sense** the unusual merits of this occasion—the good news reads like this—

Swiss and Nainsook Baby Sets Half-Price

The edges are three to eight inches wide. The insertions are one-half inch to one and one-half inches wide.

Then there are ribbon beadings and the finest of little entre-deux.

Patterns—you will call them "sweet" and picture at once the charmingest dresses, waists and underwear that they will make.

Regularly 20c to 85c a yd.
Now 10c to 42 1-2c a yd.

$16.50 Embroidered Robe Patterns $10.00

Here's a summer frock, a charming summer frock at a saving of $6.50!

Batiste and Voile robes in white and colors embroidered in colors. The embroidery shows in borders, blind patterns—dots of various sizes, florals, sprays—choose from pink, light blue, tan, lavender.

A Sale of Art Goods

Notable among the art goods that have their prices reduced to effect a **brisk clearaway** are

Royal Society Packages

And Peri Luster packages. Included are combination suits, skirts, misses' gowns, scarfs, pillow covers, baby jackets, pin trays and the like with the floss for the embroidering.

These were regularly $1.75, $1.50, $1.00, 75c, 25c. Now they are **$1.00, 75c, 50c, 25c, 10c.**

Single and split zephyr, regularly 5c an ounce, is **1c.**

Curtain and pillow bands, regularly 50c and 35c a bolt of 4 1-2 yards, are **15c and 10c.**

Antique crash centers and scarfs, regularly 50c, are **10c.**

Stamped white linen handbags, regularly 75c and 50c, are **25c and 10c.**

Stamped linen—natural shade—scarfs, centers and pillow covers, regularly $1.25, 75c and 50c, are **75c, 50c and 25c.**

Silk, cotton and chenille dress cords, all colors, regularly $1.00, 75c and 50c, **are 75c, 50c and 10c.**

Agents for Butterick Patterns and Publications

Chamberlin-Johnson-DuBose Co.

BOYS' HIGH PUTS OUT RECORD CLASS

Graduates of Three Departments Take Part in Commencement Exercises Friday Night.

Boys' High School will graduate the largest class in its history Friday night at the Grand Opera House. Sixty-four will receive diplomas. Of these 24 have been students in the classical course, 11 in the scientific course, and 29 in the commercial course.

Sam Eplan will represent the commercial department in an oration, "The Gospel of Service," and Joseph H. Stanfiel will deliver the valedictory.

Roy W. Manning, with the oration, "Universal Peace," and Ernest Lowenthal, with the oration, "Woman Suffrage," will speak for the literary department. The valedictory will be delivered by Bascom H. Torrance.

Walter R. Daley, president of the Board of Education, will present diplomas to graduates, and Harold Hirsch will make the award of medals and scholarships. The Holzman medal will be given the member of the senior class with the highest scholarship. The Atlanta Chapter of the U. S. Daughters of 1812 offers a medal for improvement in physical culture.

College Scholarships Given.

Among the scholarships are the Harold Hirsch scholarship to the University of Georgia and scholarships to Emory College, Mercer University, University of North Carolina, Washington and Lee, University of the South, Tulane and Davidson.

The faculty of the high school will occupy seats on the stage during the graduation exercises. Faculty members are Professor Dykes, principal, and Professors R. C. Little, Eugene Ragland, H. O. Smith, J. V. Hodges, J. H. Smith, W. C. Lowe, A. S. Gaffney, E. C. Phillips, T. H. Smoot, J. W. Simmons, L. P. Wilson, A. C. Whitehead and L. O. Kimberly.

Boxes will be occupied by members of the Board of Education, which is made up of W. R. Daley, president; George M. Hope, vice president; Mayor James G. Woodward, A. H. VanDyke, W. O. Stamps, Walter H. Rich, Dan W. Green, James L. Key, Dr. G. Y. Pierce, W. M. Anderson, Claude E. Buchanan and A. P. Morgan.

Names of Graduates.

The members of the graduating class are:

CLASSICAL COURSE — Arthur Samuel Armistead, Robert Glenn Bell, Herbert Ong Calhoun, Samuel Charles Chandler, James Lamar Carson, Edwin Martin Cooledge, Charles Benton Cotney, Raymond Parks Englett, Spencer Augustus Folsom, Lawrence James Fox, Evelyn Harrison Hamilton, Preston Brooks Holtzendorff, Jr., George Brown Hoyt, Jerome Bearce Johnson, Bolling Henry Jones, Thomas Wharey Little, Edwin Payne Lochridge, William Lowndes MacDougall, Arthur Charles Neuschulten, James Franklin Price, Jr., Lewis Packard Rosser, Jr., Herbert Charles Sams, Bascom Hurt Torrance, James Waddell Setze.

SCIENTIFIC COURSE—Lauren Goldsmith, Robert Daniel, Bedinger, Guy Ernest Lipscomb, Ernest Heyman Lowenthal, Eugene Thomas Johnson, Roy Walker Manning, Bernard Neeson Neal, Patrick Elihu Seawright, William Robert Wash, Samuel Asa Small.

COMMERCIAL COURSE—Paul Robbins Allen, Frederick Wilhelm Anderson, James Brannen Asbury, Walker Akers Bloodworth, Paul Albert Benning, Hugh Anderson Butler, Hyman Cohen, James Edwin Coleman, James Lawrence Courtney, Samuel Eplan, Herman Falcovitz, John Forest Gee, Mitchell Ginsberg, Tom Henley, Roy Edward Hoffman, Frank Frederick Lefkokk, Edward Carey Lynam, Joab Olin Mangum, Charles Morris, Robert Raymond McCullouch, Samuel Lyons McKinney, Hiram Taylor Nichols, Louis John Pioda, John Theophilus Smyly, Joseph Hunter Stanfiel, Samuel Louis Taylor, Luther Deck Wallace, John William Welch, James Robertson Wikle.

Many Get Tickets For Tech Luncheon

Applications for tickets to the Tech luncheon at the Capital City Club on Wednesday are being received in large numbers. As the capacity of the club's ball room and adjoining rooms is limited to 500, those who hasten have the best opportunity to get seats.

Robert F. Maddox, president of the Capital City Club, is in charge of the luncheon. Mel R. Wilkinson is chairman of the Chamber of Commerce committee on arrangements. A. R. Colcord is chairman of the committee of the Atlanta alumni.

Non-resident graduates, trustees, the faculty and the graduating class will be guests of honor.

Pastor Refuses to Take Wedding Fee

CHICAGO, June 5.—The Rev. Elmer Pennewell, pastor of the Euclid Avenue Methodist Church, to-day sent back unopened an envelope containing a wedding fee.

He said that he could not conscientiously accept pay for performing a ceremony, which was part of his duty as a minister.

South Georgia Ships Beef Cattle to West

COLUMBUS, GA., June 5.—A rather unusual sight for Columbus was a car load of fine beef cattle en route from Cairo, Ga., to Kansas City, Mo., where they were to be slaughtered.

Western butchers are purchasing many cattle from the raisers in South Georgia.

Happy Hooligan starts to break into society—A fine feature in the Comic Section of The Sunday American.

Actress, Society Favorite, Pricks Stage Bubble

Personality and Work, Not Beauty, Success Recipe



Mrs. Horace Wright.

Variety Harder Than 'Legit,' Asserts Mrs. Horace Wright.

That ancient bubble of belief held by stage-struck maidens and the dear public that life on the stage is an endless procession of glittering glory, strewn in careless profusion with roses of success that can be picked by the giddy and the light-footed, was punctured by Mrs. Horace Wright—Miss Rene Dietrich professionally—one of the hits of the Forsyth show, Tuesday afternoon.

Mrs. Wright is a sister of Mrs. Fred Kneip, 21 Avary Way, and has been made much of by Atlanta society since she came to Atlanta with her husband as part of the Forsyth bill. She has been the guest of honor at a number of affairs, and has made as much of a "hit" with society folk as she has with Forsyth audiences.

Though her dressing room table was littered with invitations, and imposing cars waited in front of the theater to carry her to the drawing rooms of the elect, she took time Tuesday after the show to tell a Georgian reporter that on the stage, above all places, "things are not what they seem."

Stage Life Hard Work.

"Stage life, especially life on the vaudeville stage," said Mrs. Wright, daintily powdering the tip of her nose and groping eagerly for the stray bit of ice that entered the stuffy dressing room—for the air in the dressing room is not the same air you get out in front—"is a good synonym for hard work, with a big 'H.' It is not the glorious, joyous, careless life that the novelists would have us believe.

"Nothing is more foolish than the imaginings of the stage-struck girl who thinks that just because she has soulful eyes and a pretty face she can achieve success on the stage. Of course, beauty is an aid to stage success, but after all the real secret of success is just the same as the secret of success in any other profession, work and work and work—and then work some more.

"Success in vaudeville," Mrs. Wright continued, "is much harder to achieve than success in the legitimate. The dear public, sitting in front, is not the fickle public, and accordingly as happy as you please, knowing nothing of our real struggles. We do achieve stage managers to fall in love with us, and which fool to raise first, and to fix up our pretty stage pictures for us.

Stand and Fall Alone.

"We have to get up our own scenes, try out new songs and jokes, buy our own costumes, pay our own transportation and hotel expenses, suffer our own anxieties, all of our purses and our pride, and then, after all, maybe we will fail flat. And when we fail it is no protection that fate. It is ours, for the public will not stand for stupidity in the vaudeville. It is only too quick to keep from falling in its clutches. It is ever on the lookout for something new, something to liven and freshen up the act, new songs and jokes that appeal, and new jokes that appeal.

"In short, with the exception that he knows the boss who owns the stage, 'Anything Once' is having to work trying to do for actors pretty much the same service for Atlanta young women, provided by Talent.

"Success in vaudeville, Mrs. Wright declared, 'is not a question of talent, is absolutely essential. But by talent I do not mean mere good looks, though goodness knows good looks are an asset to any woman, whether she be on or off the stage. The kind of talent that that makes for success on the stage, however, is personality. The personality of an actor or an actress gets more 'hands' than the jokes they tell or the songs they sing. And talent also includes all the other things I have enumerated.

A bit of romance has enlivened Mrs. Wright's stage career.

Finds Husband on Stage.

During her girlhood she lived in Washington, and her voice attracted attention when she was little more than a child. About six years ago she was sent to Stuttgart, Germany, and spent a year or more studying the piano and vocal music. When she returned she wanted to go on the stage, but was forbidden by her father. She, at length, gained his consent, her fond parent thinking she would tire of the life after a few weeks and be glad to return home.

"But I am still on the stage," Mrs. Wright smiled, "and love it more than ever."

During the first year of her stage life Mrs. Wright played roles in light opera. It was during a tour of the Bostn Grand Opera Company, playing "The Bohemian Girl," that she met Mr. Wright. She was singing the role of Arline and Mr. Wright sang the tenor role of Thaddeus. Their stage love-making soon developed into the real article—and now they have a "nice home eight miles from New York and money in four banks," and every summer, after their season closes, they go home and Mr. Wright raises chickens and makes a garden, while Mrs. Wright composes lyrics and fixes up new "stuff" for the next season.

"Mr. Batch, Little Jimmy, Howson Lott and other fun-makers supply enough laughter for the whole family for a week in the Comic Section of The Sunday American.

THE PLAYS THIS WEEK

Parade by Wild West.

Intense passion for original production and infinite detail, at any cost of time, talent or money, are commonplaces of knowledge among all well informed amusement goers to Buffalo Bill's Wild West and Pawnee Bill's Far East exhibitions in past seasons. They have stopped at nothing which would add to the verisimilitude of scenery, settings, or to the realistic effects of human activity in the vast arena, or to the magnificent elaborateness of the consistently comprehensive equipment for a notable revival of the street parade that will herald their advent in Atlanta Monday, June 12.

The brilliant and remarkable succession of innumerable and hitherto unknown wonders is formed in three distinct divisions, Far East, Cosmopolitan and Wild West, according to the time, place and events they symbolize, and their grouping is a veritable feast of the chronologic, chronological of history's progress from the pristine to the present period.

Rev. Dr. John E. White has a splendid article in The Sunday American on "The House of Our Fathers." Everybody should read it.

REAL ESTATE AND CONSTRUCTION NEWS

Record Price Paid On West Peachtree

Kings Buy and Will Build—Many Apartments for Thoroughfare. Realty's "Come Back."

Real estate trading swung around Thursday from residences and close-in parcels to the southern end of West Peachtree, where a record price was hung up.

R. D. and C. S. King, of Atlanta, have bought from Joseph E. McKinley, of Selma, Ala., through Charles F. Hoke, Jr., a real estate dealer in the Empire Building, 36 and 38 West Peachtree Street for a consideration of $34,860, or at the rate of nearly $700 a front foot. This sets a record on West Peachtree in ordinary transactions. Although $750 was paid across the street from this, it was to complete a tract already purchased, and which needed the additional parcel badly.

Papers in this transaction went to record Thursday, the deal having been signed by the contracting parties Tuesday afternoon.

The McKinley lot is 50 by 132 feet, and contains a double frame house, which is rented to tenants. It is on the west side of the street about 50 feet north of Simpson Street, and a stone's throw of the Peachtree junction, which, by reason of its already heavy traffic, has been assured of a traffic policeman.

The new owners contemplate the erection of a handsome apartment house, but plans for the same are not definite.

Plans for West Peachtree.

West Peachtree, by the way, is due to see some of the most substantial improvements of the year. All that is holding buildings back is the question of regrading. The new street work will proceed as far north as Pine Street for the present, and will continue to Sixth Street later on. There will be no necessity for waiting until Ivy Street is completed, declared James T. Wright, one of the property owners, Thursday morning.

Among contemplated improvements on West Peachtree Street may be mentioned the following:

Eight-story apartment on the southeast corner of Porter Place, opposite the Lenox and the Florence apartments.

Handsome apartment of Dr. J. H. Lorenz on the northwest corner of West Peachtree Place.

Brick stores on Judge Spencer P. Atkinson's West Peachtree, Porter Place and Alexander Street frontage.

Apartments on Dr. William Owens' lots at the southwest corner of Pine Street and the southeast corner of Peachtree Place. Dr. Owens is an apartment builder on an extensive scale, having already built at the southeast corner of Third and the northeast corner of Howard. He believes West Peachtree the best apartment house street in Atlanta.

Apartment under advisement by Byron Brouners at the southwest corner of Linden, adjoining the Darnell, which was also built by Mr. Brouners.

Piedmont Avenue Apartment.

A building permit was issued on Thursday by Building Inspector Hay to Mrs. Grace Keefer to build a two-story frame apartment at 797 Piedmont Avenue at a cost of $11,000 and by day labor.

College Park School.

Workmen are busy completing a new high school for College Park at a cost, with furnishings, of about $15,000. The building is to be of brick and two stories high. College Park already has many handsome educational buildings in the Cox College and Georgia Military and Agricultural.

Building Permits.

$11,000—Mrs. Grace Keefer, 797 Piedmont Avenue, two-story frame apartment. Day work.

$3,500—S. A. Osburn, 297 Ponce De Leon Avenue, one-story frame dwelling. Day work.

$500—Leopold Haas, Decatur Street and Piedmont Avenue, change front. Day work.

$350—Lum Carroll, 25 Bartlow Street, build room. G. S. Daniel.

$250—C. E. Bates, 28 Bulldog Street, additions. West Construction Company.

$140—Mrs. A. L. Stiegltz, 133 Jett Street, same.

$35—R. T. Moon, 218 Grant Street, build frame garage. Crockett & Carter.

$200—J. Regenstein, Sr., 41 Simpson Street, repairs. Day work.

$150—Mrs. T. C. Perkins, 31 Boulevard Place, same. Day work.

The wonderful City Life Section of The Sunday American will be better than ever on Sunday. Mutt and Jeff, and Powers, the great cartoonist, with dozens of other fun-makers, will have exclusive features.

Society Notes

The City Federation will hold its annual meeting Friday. The morning session, at 10:30, will be devoted to the reports of all the clubs, and the afternoon session, at 3, to civics.

The Federation has grown in its fourteen years until to-day it includes almost every philanthropic, ethical and civic club in Atlanta, numbering in all 84 organizations, with Mrs. Charles J. Haden as president.

Feats of particular interest in the last year were securing a bequest of $500 for the equipment of Mims Park and raising $2,500 for the improvement of the Davis Street School yard. Forty thousand pledges were the result of cleaning-up day.

The Chamber of Commerce again co-operating with the Federation, additional scholarships have been given and $100 to the students' aid work.

After the lecture of Horace McFarland, president of the American Civic League, the Atlanta Civic Improvement Commission was organized, the following ladies being appointed to act:

Mrs. Charles J. Haden, Mrs. William Peel, Mrs. Edward Brown, Mrs. John M. Slaton, Mrs. J. E. Sommerfield, Mrs. W. B. Cummings, Mrs. E. Z. Connally, Mrs. J. K. Ottley, Mrs. Samuel Brady, Mrs. Hartwell Spain.

Mrs. Haden has added the following strong committees and departments of work to the Federation: Appreciation, complaint, city plan, care of vacant lots, drama, civil service reform, world's peace, industrial home for wayward girls, vocational training, better housing of tenants, and household economics.

Two new calendar days have been established, Burroughs Day and Junior Civic Day on Uncle Remus' birthday, December 9.

There is scarcely a day in the year but what the Federation is asked to aid in charity or public reform. Sixteen organizations have joined in the last year. They are Ladies of the Maccabees, Washington Seminary Alumni Association, Brenau Alumni Association, Burroughs Club, East Point Woman's Club, Newnan Woman's Club, Atlanta Registered Nurses' Asosciation, Booklovers' Club, Kirkwood Civic League, Junior Civic League of David Street School, Players' Club, Porter Springs Educational Association, Woman's Auxiliary of Wesley Memorial Hospital, Inman Park Girls' Club, Pen and Brush Club and Peoples Street Improvement Club.

For Mrs. Mastel.

Miss Em Baker entertained informally Thursday morning for Mrs. R. B. Barnett's guest, Mrs. Mastel, of Montgomery.

For Mrs. Wood.

Mrs. John Gilmore entertained 20 guests at bridge at the Driving Club Thursday afternoon for Mrs. C. S. Wood, of New York, who is visiting her sister, Mrs. Augustus Wilkerson. The tables were placed on the eastern veranda amid palms, ferns and flower boxes. The prizes were silk stockings. Mrs. Gilmore received her guests in a black and white voile, with touches of pink, and her hat was of pink Neapolitan straw covered with pink roses.

Dancing Party for Young People.

Mr. John T. Stewart entertained 100 members of the younger set at a dancing party Wednesday evening at the home of his parents, Mr. and Mrs. Edwin Stewart, on Ponce DeLeon Avenue. Purple and white wisteria formed the decorations, in which the High School colors were observed, and an orchestra played during the evening. Punch was served from prettily decortaed punch bowls on the piazza.

Electa Chapter to Meet.

The regular meeting of Electa Chapter, No. 6, Order of Eastern Star will be held at the Masonic Temple Friday evening at 8 o'clock.

PERSONALS

Mrs. Amelia Wyly, of Montgomery, is visiting Mrs. Charlotte L. Peck, West Fourteenth Street.

Mrs. Marshall McKenzie and Miss May O'Brien will spend July in Wrightsville Beach.

Mr. and Mrs. W. R. C. Smith, of Druid Hills, leave next week with their family to spend the summer camping near Franklin, N. C.

Dr. and Mrs. Charles Boynton sailed Tuesday from Savannah for Boston. They will attend the Princeton commencement and visit New York.

Mrs. Henry Miller, of West Point, is the guest of her son, Dr. Hal Miller, Gordon Street.

Dr. William Goldsmith and son, William, Jr., are spending several weeks in St. Petersburg, Fla. Mrs. Goldsmith is visiting her sister, Mrs. Robert Hancock, in Baltimore.

Miss Marian Fielder left Tuesday for Charlotte, N. C., to be the guest of Miss Cornie Fore for several weeks.

Miss Aline Fielder, who has been at the Winston-Salem College this year and has been the guest of the Sigma Nu fraternity house party during the Auburn commencement, will return home Thursday afternoon.

"BELIEVE ME"

There is no common-sense reason why you should be without appetite—why you suffer distress after eating—why your liver and bowels should be inactive. Try

Hostetter's STOMACH BITTERS

It will help you overcome all Stomach, Liver and Bowel Ills.

GET A BOTTLE AT ONCE

Munyon to Sue Wife, Noted Stage Beauty

PHILADELPHIA, June 5.—James M. Munyon, the patent medicine man, has filed suit for divorce against Mrs. Pauline Louise Neff Munyon, who was famed as a beauty when on the stage.

Munyon said to-day that the whereabouts of his wife is unknown to him.

Chattanooga Woman Dying in Auto Crash

CHATTANOOGA, June 5.—Mrs. J. A. Allen was perhaps fatally injured in St. Elmo last night in a collision of her automobile with a wagon.

Mrs. Allen was thrown to the ground and received a fractured rib and a severe cut at the base of her skull.

Dynamite Plot Case Ready to Go to Jury

BOSTON, June 5.—Taking of evidence in the Wood-Atteaux-Collins dynamite plot trial ended this afternoon. The case will go to the jury after arguments.

William M. Wood, president of the American Woolen Company, is the leading defendant.

KIMBALL

CHICAGO

A BUSINESS MAN'S RECREATION

Upon the way a man spends his time outside of business very largely depends his efficiency in business. A great many men of large affairs to-day are making music their hobby. This has become possible only through the invention of the Kimball 88-Note Player-Piano. Through this medium you can become familiar with the classics, the latest popular hits, dance and religious music, without any previous musical training.

In other words, the Kimball Player-Piano bridges years of technical training, because anyone can play with but a few minutes instruction. With but one stroke of the lever, the Player is transformed into a piano for hand or manual playing.

Our record of sales shows that the Kimball Player is bought by the leaders in the business world, such as bank presidents, lawyers, doctors and captains of industry in every line.

We cordially invite you to a demonstration of our several styles; then you will understand and realize fully that we don't overstate the immense amount of satisfaction they afford.

If you have an old instrument or an instrument in your home that remains silent because there is no skilled musician to play it, we will make you a reasonable allowance for it to apply on the purchase of a new Kimball Player. Remember that the value of such instruments taken in trade is greater to-day, intrinsically, than it will be later on.

We will be pleased to have a salesman call upon request.

Cash, or convenient terms arranged.

YOU SAVE WHEN YOU BUY AT KIMBALL'S

W. W. KIMBALL CO.

Atlanta Branch

94 N. PRYOR ST.

H. R. Calef, Mgr.

YOU SAVE WHEN YOU BUY AT KIMBALL'S

Let's Go Camping

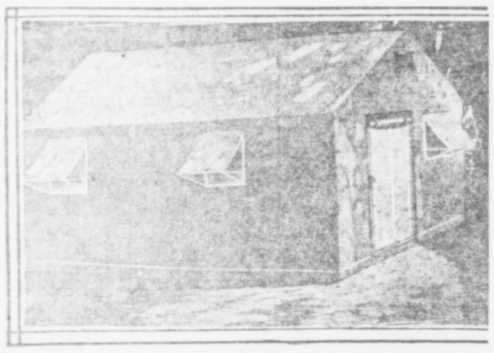

Get out into the open, under the oak trees, by the side of rushing rivers or quiet lakes. It will do you and your family good. It's the best medicine in the world. It will bring the bloom of youth to pale cheeks. We carry a full line of everything to make camping life comfortable and delightful, and at moderate cost.

Folding Camp Stools, each 50c
Folding Camp Chairs, each .....$1.00, $1.50 and $3.50
Folding Camp Tables, each $3.50
Folding Camp Cots, each $3.50
7-foot by 8-foot Army Tents, each $7.50
Army Hats, each $1.50
Army Meat Pans, each 35c
Army Blankets, each .....$5.00 and $6.50
Folding Buckets, each .....$1.00 and $2.50
Folding Lunch Baskets, each $2.00

With these conveniences you can be as comfortable in camp as in your own home.

Come and Fish in Piedmont

The Park Commissioners have decided that the people of Atlanta shall have the privilege of fishing in the Piedmont Lake during the month of June. The lake is full of "Bream" of all sizes. Be a sport and throw the little fish back in the lake. Get your fishing tackle now.

King Hardware Company

53 Peachtree - - - 87 Whitehall

The Social World

"Glen Hays," the suburban home of Mr. and Mrs. Thomas J. Hightower, Jr., was the scene of a large reception Friday afternoon, when Mrs. Hightower entertained for her house guest, Mrs. Robert Bohannon, of Louisville, Ky.

The house was elaborately decorated, gardenias being used in the drawing room, yellow daisies in the hall, white daisies in the library and pink sweetpeas in the dining room. The table was adorned with a plateau of pink and white sweetpeas and silver compotes held cakes embossed in pink sweetpeas and heart-shaped bonbons of pink and white. The silver candelabra were shaded in pink, and the ices carried out the color scheme. Misses Nellie and Ida Hightower presided over a prettily appointed tea table.

An orchestra played during the afternoon and 125 guests were entertained. Mrs. Hightower and Mrs. Bohannon both wore lacey lingerie gowns. Mrs. Charles A. Sisson and Mrs. W. S. Elkin assisted in entertaining.

For Miss Martha Francis.

Miss Martha Francis, a bride-elect of June, was the honor guest at a luncheon given Thursday by Mrs. Dan Lyle. Dorothy Perkins roses and hollyhocks formed the decorations throughout the house, and covers were laid for eight at a table, carrying out a color scheme of pink and white. A large plateau of pink sweetpeas was surrounded by crystal vases of the same flowers, and each place was marked by a corsage bouquet of pink sweetpeas. The place cards bore hand-painted pink sweetpeas, and the hostess wore pink linen.

Guests included Misses Martha Francis, Lillian Logan, Anna Lyle, Frances Connally, Mrs. Bertram Norris and Mrs. William Schroder.

Miss Francis was lovely in a French model of white crepe, embroidered in graduated polka dots of American Beauty roses, the coat effect of white crepe being caught in front with a large black bow. A girdle of black satin finished the costume and her hat was adorned with white wings.

Dinner for Miss Francis.

Mr. and Mrs. Mitchell King will entertain at dinner on the evening of June 14 for Miss Martha Francis and Mr. Claude Douthit, whose wedding will take place the latter part of June.

Miss Hay Hostess.

Miss Minnie Lee Hay entertained Thursday afternoon at the first of a series of auction bridge parties at her home on Spring Street. A large bowl of yellow lilies graced the tea table and daisies were used in decorating the rooms where the tables were arranged. The prize for top score was a Dresden powder box. Miss Hay wore a dainty lingerie frock of white embroidered mull, finished by a girdle of pink brocade satin. The guests were Misses Margaret Beck, Bertha Wright, Louise Collier, Mrs. Roy Wynne, Mrs. R. N. Bissell, Mrs. Karl Brittain, and Mrs. J. Fletcher Heard.

Battey-Waldrick.

Miss Belle O'Driscoll Battey, daughter of Mr. and Mrs. Frank C. Battey, of Savannah, was married Wednesday evening at Christ Church to Lieutenant Meade Waldrick, of the United States army. The marriage was a beautiful event. Nine lovely bridesmaids attended the bride and a large circle of friends were entertained at a reception at the home of the bride's parents after the ceremony. Lieutenant Waldrick took his bride to his present station at Fort Totten, N. Y., where they will be for several months, leaving that post for a four-year commission at West Point.

For Miss Marie Wright.

Miss Marie Wright, a bride-elect of June, was tendered a miscellaneous shower Thursday afternoon by Miss Julia Stokes. Daisies and ferns formed the decorations, and the score cards were hand-painted in wedding bells and orange blossoms. The gifts brought by the guests were delivered by "parcel post." Twelve close friends were entertained.

Girls' Club to Meet.

The Girls' Club of Inman Park will hold its monthly meeting Friday afternoon at 3:30 at Mrs. S. C. Dobbs' residence in Druid Hills.

Phi Mu Association.

The Phi Mu Alumnae Association meets Friday at 4 o'clock at the University Club. This will be the last meeting until fall, and as delegates will be elected to the national convention, which meets at Niagara Falls August 5 to 8, all members are asked to be present.

Students' Recital.

The piano pupils of Mrs. Herbert H. Mattingly will give a recital at Cleveland-Manning Concert Hall Saturday evening at 8:15 o'clock.

The following program will be given:

Spanish Dance, op. 12, No. 3, Moszkowski—Miss Josibel Christopher, first piano; Miss Virginia Raley, second piano.

(a) "Rock-a-bye-Baby," (b) "Dance Lightly," (c) "Sleep Song," Jessie Gaynor—Miss Lillian Dixon.

"The Contented Bird," Rowe; "A Tone Poem," Cramm—Miss Pointer Donaldson.

(a) "A Goblin," (b) "The Forest Sprites," (c) "The Coquette," Jessie Gaynor—Miss Margaret Brady.

"Dance of the Clowns," Ellenberg—Miss Clara May George.

"A June Rose," Cadman—Miss Virginia Clarke.

"Dance of the Fireflies," Steere—Miss Jane Reiley.

"The First Violet," Behr—Master Murray Dixon.

Second Valse, Godard—Miss Virginia Raley, first piano; Miss Mary Bennett, second piano.

Scherzo, Schubert—Miss Margaret Reiley.

"Rondo d'Amour," Niccolo von Westerhout—Miss Mary Lee Wilhelm.

Valse Arabesque, Theodore Lack—Miss Mildred Thomas.

"La Scintilla," Julie Rive King—Miss Ruth Herrington.

Quartet, "Vedrai e Arino," Mozart—Misses Christopher, Wilhelm, Thomas and Margaret Reiley.

Mazurka, Godard—Miss Elizabeth Robinson.

Isolee (reverie for the left hand), Henri Ravina—Miss Margery Clegg.

Valse de Concert, Wieniawski—Miss Anne Will McCall.

Douex Alouettes, Leschetizky—Miss Charlotte Fogg.

"Rustle of Spring," Sinding—Miss Josibel Christopher.

Quartet, Rondo Brilliante, Fowler—Misses Fogg, Herrington, Clegg and Robinson.

Awarding of medals in piano.

Pope-Griffies.

Wednesday afternoon Miss Pearl Pope, of Oxford, and Mr. J. A. Griffies, of Carrollton, were married at the home of the bride's father. After the ceremony Mr. and Mrs. Griffies left for an extensive wedding journey.

Likes Children Better Than Dogs

Mrs. Whitman Now Very Domestic

She Sells Her $100,000 Pets

Mrs. Malcolm D. Whitman and two of the dogs.



Jennie Crocker Has Given Up Her Kennel to Care for Step-Children.

BOSTON, June 5.—A $100,000 kennel of prize dogs is worth nothing at all, if one can have two real flesh and blood children. This is the decision of Mrs. Malcolm Whitman, the California girl who was Jennie Adeline Crocker before she married the Brookline man. Mrs. Whitman is worth $10,000,000 and before her marriage her kennel of dogs was the delight of her life. They were valued at $100,000, and she spent hours with them every day. Wherever she went three or four blooded dogs followed her.

Mr. Whitman had two children by his former wife. Malcolm, the boy, is four years old. His sister, Jeannetta, is five.

It was not long after the wedding before the two babies were calling Mrs. Whitman "Mother," and running to her with their little bruises and scratches to be kissed—or their broken toys to be mended.

Mrs. Whitman forgot her dogs in the delight of serving these little ones—and now she has given away or sold practically every one of the sixty-three animals she prized so highly.

Mr. Whitman, too, has given up one of the joys of the days before he was married. He was a champion tennis player in those days, and spent an hour or two on the courts almost every day. But since his marriage he has given up this sport and is devoting himself to his business and his wife.

Friends of the couple say their marriage has worked a wonderful change in each. They have abandoned the brisk round of social events and go out now only with their intimate friends and for the quieter enjoyments that now appeal to them.

Society Notes

Martin-Sears.

Mr. and Mrs. John W. Walker announce the marriage of their sister, Miss Sarah Kennon Martin, to the Rev. Alfred K. Sears on Wednesday morning, June 4, at 10 o'clock, at the home of Mr. and Mrs. Walker, 261 Oak Street. After June 10 the Rev. Mr. and Mrs. Sears will be at home in Winterville, Ga.

Mrs. Brown Entertains.

Mrs. J. Epps Brown entertained 20 guests informally at bridge Thursday afternoon for Mrs. William Gray, of Richmond, Va., Mrs. Fairfax Montague's guest, and Mrs. John Brown, formerly of Richmond, who has recently come to Atlanta to live. Garden flowers formed the decorations, and the prizes included a set of wine glasses, casseroles and a serving platter.

Lawn Fete.

The Peachtree Street residence of Dr. and Mrs. George H. Noble will be the scene of a lawn fete Friday afternoon, givn by members of St. Mary's Guild of St. Philip's Cathedral. The hours are from 4 to 9, and there will be fortune-telling, a grab bag, candy sale, etc.

Varnell-Fitch.

The wedding of Miss Eula Varnell and Mr. James Briggs Fitch was quietly solemnized Wednesday at high noon at the residence of the bride's parents, Mr. and Mrs. John Wilson Varnell, the Rev. A. T. Spalding officiating.

Mrs. John David Askew, the bride's sister, was matron of honor, Mr. William Phinney was best man and little Laura and John Askew held streamers of white tulle and ribbons, through which the bridal party passed to an altar of greenery, flanked with vases of white lilies.

The bride wore white crepe meteor with garniture of point lace. Her long tulle veil was caught with a heart of pearls and diamonds, the gift of the bridegroom. The bridal bouquet was of bride roses and valley lilies.

A wedding breakfast followed the ceremony, the bride and bridegroom leaving later for Virginia. On their return they will be at home at the Georgian Terrace.

Woman's Guild to Meet.

The Woman's Guild of St. Luke's Church will hold their last meeting of the summer on Friday, June 6, at 11 o'clock in the infant classroom. Officers will be elected and other important business transacted.

For Miss VanEpps.

Miss Helen Muse will entertain at luncheon Saturday for Miss Minnie VanEpps, whose wedding will take place June 12. Only a few of Miss VanEpps' close friends will be present.

Miss Ribble Hostess.

Miss Virginia Ribble entertained the members of her bridge club Thursday morning at her home on Myrtle Street. Daisies and growing plants decorated the lovely home and silk hose were given as prizes.

The guests were Misses Gladys Catchings, Ruth Tanner, Maury Lee Cowles, Caro Sharpe, Elizabeth Parks, Bernice Schuessler, Lucy Stockard, Rosa Belle Chapman, Jennie Lou Lindsey, Olive Shropshire and her guest, Camilla Callaway, of Madison, and Mrs. Everett Giffen.

DR. STOCKS REGAINS PERFECT HEALTH.

After Long Vacation Returns to City This Week and Resumes Practice June 9th.

To My Former Friends and Patrons: I beg to announce that I will resume my practice on June 9. Office on seventh floor Atlanta Trust Building, 140 Peachtree St. Bell phone Ivy 4292. C. L. Stocks, Dentist.

Special Shoe Values

To-morrow and Saturday

TO 1 P. M.



AT ALLEN'S

Beginning Saturday, June 7th, we close our store at 1 p. m. for three months. As Saturday, by custom, has become one of the best shoe-buying days in Atlanta.

We are going to induce you to shop Friday all day and Saturday half a day, instead of waiting until after 1 p. m. To-morrow and Saturday forenoon we are offering as a special leader a smart style each in black satin, tan and dull calf, white canvas or patent leather pumps at..... $2.45

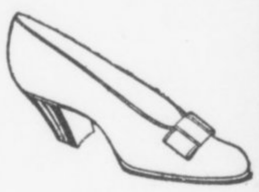

These are regular $3.50, $4.00 and $5.00 values.

J. P. ALLEN & CO.

To-morrow a Great Sale of

Girls' Frocks

Ages 2 to 14 Years

Three Hundred Frocks on Sale at One Price

Our popular Child's-Wear Department, on 2nd floor, continues to-morrow one of the successful Week-End Sales that have obtained throughout the season. Please observe that the importance of this sale is not dependent upon *mere* littleness of price, but coupled with *good values, good style* and *good quality*

Play Dresses
2 to 6 Years
At 98c Each

Of ginghams, madras, linenes. Serviceable, dainty little frocks. Some are trimmed with embroideries, others trimmed with bands of contrasting materials, in light, dark or medium shades.

TO-MORROW
Children's Day Dresses
At 98c Each
Girls' Dresses 2 to 14 Years
At KEELY'S

Vacation Dresses
6 to 14 Years
At 98c Each

Ginghams, percales, striped madras, and a few linenes. Some are trimmed in bands of embroidery, some are tailored effects, finished with bands of contrasting materials and buttons.

Lingerie Dresses
2 to 6 Years

Dainty frocks of white lawns. Trimmings are of lace and embroidery. Other styles in pink and blue stripe dimity, trimmed in white lawn bands. All in the new long-waisted effects.

Dainty Frocks
6 to 14 Years

Of sheer white lawn. Some are trimmed with embroideries, others with dainty tucks and lace. Included in this assortment are a few pink and blue lawns. Lace or embroidery trimmed.

All Children's Hats at Clearance Prices

Keely Company

At Allen's Friday and Saturday

A Specially Arranged Sale of 300 Beautiful Summer Dresses **$6.95**

$10.00, $12.50 and $15.00 Values

They arrived opportunely—and they're a most fascinating assortment of thin voile dresses for mid-summer comfort and airy daintiness—300 of them.

We bought opportunely—with regard to price and choice selections. We offer them opportunely—with a selling price that induces and a showing that is convincing There is such a variety in styles and colors that one will find her only trouble in deciding which.

Voile, fine and sheer, pink and white stripes, black and white, dark and light blue, combined with white or solid colors; and figured voiles of attractive, quaint, old-fashioned "sprig muslin" designs.

Lace, net and buttons, velvet ribbons and silk girdles form a chic finish, creating a great diversity of effects. Skirts are plain or slightly draped, peplums and tunics prevail, and good style clings to all.

This is one of many

Allen Dress Opportunities

offered you through each season.

We promise you a surprise in the real value you will find in these ready-to-wear summer dresses at

Women's Sizes 34 to 44 **$6.95** *Misses' Sizes 14 to 18*

J. P. Allen & Co.

51 and 53 Whitehall St.

Store Closes Saturday Afternoon at One o'Clock

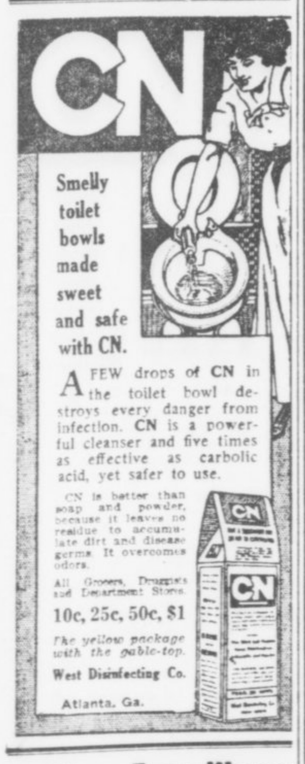



Every Woman is interested and should know about the wonderful Marvel Whirling Spray Douche

Ask your druggist for it. If he cannot supply the MARVEL, accept no other, but send stamp for book.

Marvel Co., 44 E. 23d St., N.Y.

THE GEORGIAN'S MAGAZINE PAGE

Little Bobbie's Pa

By WILLIAM F. KIRK.

WE went visiting yesterday evening to a house ware thay have a perfect baby. Pa dident want to go, beekaus he was afrade the baby's mother wud be all the time talking about the perfect child, but Ma coaxed him & me to go with her, as the peepul was old frends of hers back hoam & had jest moved here.

Wen I first saw the husband & wife I sed to myself what a hansum father & mother. I bet the baby is a peech. But wen I saw the littel feller I was su-prised, he was the hoamliest kid I evver saw.

He was a yeer oald & very big for his age & he was bilt strong & fine like a prize fiter, but his eers was too big & he had a long strate noase that looked like a exclamation point & his mouth was strate acrost his face & he had littel gray eyes like a pig.

Oh the deer littel thing, sed Ma, he looks jest like his father, doant you think so yureself, Mister Walsh?

A Little Dubious.

Mister Walsh sed Yes, but he swallowed kind of hard wen he sed it. Fine baby, sed Pa, bilt from the ground up, isent he? But I think he looks moar like his mother, sed Pa. Doarg you think so yureself, Missus Walsh? Yes, sed Missus Walsh; sum of the makers sed so. But I noticed she looked jest as doubtful as the baby's father about the baby looking like them.

I doant think he looks like eether one of you, I sed. You are one of the finest looking cuppels which I have evver met & the baby has got a face like a comic picter, I sed. It is all I can do to keep from laffing wen I look at him, I toald Mister & Missus Walsh.

What is the naim of the deer littel thing? sed Ma, kind of quick. I cud see that Ma dident want me to talk any moar & I reelized that insted of maiking the baby's pa & ma feel happy I had made them mad, so I went oaver & sat down in a corner. I think a feller is wise wen he has made a bad play to keep still for awhile insted of trying to explain it & maik things worse.

Why, sed Missus Walsh, to tell you the truth, we havent given the littel deer a naim at all yet. I know that we shud have naimed him long ago, but I am sure that he is going to do such grate things in this wurld that my husband & I cant maik up our minds what to call him. I wuddent like to naim him Willyum or Bobbie or any silly naim like that.

That made me kind of mad & I was going to say that they ought to call the baby "What Is It?" like that freak Mister Barnum used to have, but I knew better than to be impolite.

We were thinking that we wud call him Xerxes, sed Missus Walsh. I thot Xerxes was such a noabel sounding naim, &, of course, you remember the grate Pershun general that led neerly a milyun soljers aggenst Greece.

Another Suggestion.

Yes, I remember, sed Pa, & the Greeks dident do a thing to Xerxes, did they? Oh, no. If I was you I wuddent call yure baby after a false alarm, Pa sed. Why doant you call him Alexander the Great?

Maybe we will, sed Mister & Missus Walsh. What do you want to be called, baby treshur darling?

Then the freak baby opened his mouth & sed "Ba Ba," jest as plain I hoap they doant naim that monkey face Bobbie.

Where to Find It.

"Never mind," said the cheerful idiot to a friend who was down on his luck. "Remember there's always one place where you can find money and sympathy."

"Where?" said the friend, brightening up.

"In the dictionary," replied the C. I. as he moved off.

THE TRIPLE TIE

A Story for Baseball Fans That Will Interest Every Lover of the National Game

SYNOPSIS.

Gordon Kelly, a young man from the mountains, who says that he never played on any baseball club and that he has never seen a game in his life, induces Manager Bill Smith, of the Atlanta club, to give him a try-out. At batting and fielding practice he creates a sensation. The Atlanta Georgian prints a whole page of snapshots of him and his fame spreads throughout the country.

In the meantime he has become very friendly with Mildred Deery, daughter of Galen Deery, a wealthy timber speculator. Forrest Cain, an admirer of Mildred, becomes jealous of Gordon and attempts to play him a trick and gets soundly thrashed. Gordon owns a large tract of land in the mountains, between two tracts owned by Mr. Deery and Cain, who need Gordon's property to carry out a land scheme.

The Boston Nationals and other big league clubs stop at Atlanta for exhibition games on their way North and Gordon Kelly becomes the baseball sensation of the hour. Scouts who come to see him work try to get him away from the Atlanta club, and then send wild telegrams to their owners, imploring them to come to Atlanta by the first train and do their own bidding. Nearly all the big league magnates come, and President Callaway, of the Atlanta club, announces that, while disposed to reject all offers, his club felt the necessity of living up to the obligations of organized baseball and would sell Gordon Kelly's release to the best advantage of the stockholders of the club.

Now go on with the story.

By A. H. C. MITCHELL.

Copyright, 1913, by International News Service.

TO-DAY'S INSTALLMENT.

But there were three men who were not through bidding, by any means. They were Comiskey of Chicago, the "Old Roman," who had made a fortune in baseball; McAleer of Boston, President of the champion Red Sox, and Farrell of New York, who had not made a fortune in baseball, but who was as game a man as ever lived. All three declared that as far as they were concerned, "the sky was the limit" when it came to bidding for Gordon Kelly.

"That being the case," declared Johnson, "you three men go into the next room and fight it out. All three clubs can't have the one player. I know you all well enough to know that none of you would stop bidding against each other. Go and settle the matter between you and then come back and let me know your decision."

The three men, Comiskey, McAleer and Farrell, retired. No one ever knew what transpired in the room to which they went. Whether they cut the cards, matched coins, shook dice or played a hand of pinochle for Gordon Kelly, has never been learned, but they were back in five minutes and whispered to Johnson, who nodded.

In the meantime the National League magnates had opened negotiations with President Callway, who smilingly sat in his chair at the head of the table and received the offer of the club presidents. There was no diplomacy, or finesse or secret negotiations. Everything had to be open and above board, like a public auction. The big league moguls had come to Atlanta to get Gordon Kelly. It is true each magnate, when he started, thought he would have a clear field all to himself. He did not suspect that rival club owners were also hurrying to the Southern city for the same purpose. Meeting each other in Atlanta and, in a way, forcing the Atlanta club to dispose of Gordon Kelly, there was nothing left for them to do but bid for the player openly. As for the directors of the Atlanta club, they, having promised to sell the player's release, it was simply their duty to obtain the best price they could for him. It was the most extraordinary thing that had ever happened in the purchase of a ball player.

Unlike an auctioneer who works himself red in the face trying to squeeze the last cent out of his audience, President Callaway simply had to sit back in his seat and allow the visiting magnates to settle the question among themselves. With $25,000 as a basis to start from, the bids quickly rose to $35,000, at which figure all the National League clubs except New York, Pittsburg and Cincinnati declared themselves out of it. At this point President Johnson and other American League magnates joined the others at the long table.

Soon Pittsburg raised its bid to $40,000. New York said $41,000, Cincinnati said $42,000. There was a long pause. President Callaway continued to smile. President Johnson, of the American League, arose to his feet.

"President Callaway," he said, "I am authorized to offer the Atlanta Ball Club $50,000 for Player Gordon Kelly."

There was a gasp of astonishment from every one present. For more than a minute no one spake. Johnson remained standing. Finally Hermann of Cincinati said:

"That figure is beyond my limit. The Cincinnati club withdraws all its offers."

"The New York club does the same," said President Hempstead of that club.

"The Pittsburg club also retires from the arena," declared Dreyfuss.

There was another long silence, broken at last by Callaway.

"May I ask, Mr. Johnson, what club makes this offer of $50,000.

"That will be disclosed as soon as the offer is accepted—if it is accepted," replied the president of the American League.

Callaway looked at his fellow directors, Ryan and Nunnally, who nodded. Thereupon Callaway said:

"Mr. Johnson, the Atlanta club accepts your offer of $50,000 for Gordon Kelly."

"Gentlemen," said Johnson, impressively, "the club which has secured the services of Player Gordon Kelly is the Boston club of the American League—the Red Sox, champions of the world."

Hearty applause followed this announcement. Two reporters hastily arose from the table and hurried away to the telephone booths downstairs. Ten minutes later "Extras" were on the streets of Atlanta and newsboys were yelling: "Red Sox buy Gordon Kelly for $50,000."

Atlanta is a "dry town," but the baseball magnates seated at the long table in the Capital City Club raised their glasses to their lips and drank a toast in champagne to the success of the Boston American League club. And while they drank Gordon Kelly was peacefully sleeping in his bed.

CHAPTER XVII.

MILDRED DEERY was at luncheon with her mother at home the next day, when a maid summoned her to the telephone.

"Oh, Mildred," said the voice, "this is Blanche Oldring. My brother Jack has just telephoned for me to get you and Ruth Parsons and he will get two of his friends and we must all go out to Ponce DeLeon Park this afternoon to see a ball game. He has a box. He says everybody will be there, as it is the last appearance here of that ball player everybody is so crazy about. You must go with us. Don't say you have something else on."

Mildred Going to Game.

"Thank you ever so much, Blanche," replied Mildred. "I would dearly love to go. But I didn't know everybody was crazy over a ball player. What's him name?"

"I can't remember, honey. It's Murphy or Casey, or something like that. Jack is talking about him all the time. He was all upset at breakfast this morning because he has been sold for fifty dollars or something."

"Jack sold for fifty dollars!" exclaimed Mildred.

"No, you goosie; not Jack, but this ball player—Murphy, or Casey, or whatever his name is. Don't you understand?"

"No, dear, I don't. But you can tell me all about it later. What time shall I be ready?"

"Be ready at half-post two. We will call for you with the car.

But Mildred learned nothing of the ball player that had been "sold for fifty dollars" on the way out to the ball grounds. An animated discussion over the subject of millinery engaged the attention of the three young women in the automobile, thereby precluding the possibility of baseball wedging itself in. Jack Oldring was disgusted.

"Why don't you girls stop talking about the lids you have ordered and talk about something we can all talk about. We're going out to see a ball game and not to see a lot of women's hats," he exclaimed.

His sister gave him a scornful look which squelched him completely and immediately resumed the conversation with her two girl friends.

The street cars were loaded to the guards and it seemed as if every automobile in Atlanta was on its way to the ball park. There was a jam at the entrance and the automobiles had to crawl at the pace of a Philadelphia snail before they could discharge their passengers. Long lines of humanity stretched from the ticket sellers' windows. Street fakirs with souvenirs of all sorts and descriptions moved here, there and everywhere in the crowds, seeking whom they might financially devour. Newsboys shrilly yelled the batting order. Peanut vendors did a land office business. In short the familiar scenes were enacted over again at Ponce DeLeon Park this day.

Grand Stand Packed.

Inside the grounds those who had not provided themselves with reserved seats fared badly. The grandstand was packed half an hour before the game was scheduled to begin. The bleachers were jammed. Ropes were stretched in the outfield, and behind these the late-comers had to find a place to stand.

And all this crowding and pushing and jostling to see Gordon Kelly play his last game on the Atlanta grounds!

Pulled along by her escorts, Mildred Deery and her two girl friends managed to squeeze through the crush at the entrance, and once clear of it had no trouble in finding their way to the box, which was in the row of boxes extending along the front of the grandstand and on a level with the ground.

Once seated in the box, Mildred had a chance to glance around and size up the assembled multitude. In the adjoining boxes she recognized many of her friends. It seemed as if Atlanta society was present en masse. She marveled at the vast crowds and at the scenes of animation she saw all about her. The players were out on the field practicing, but she gave them only a passing glance.

"Why, I had no idea the games at Ponce DeLeon Park were anything like this," she exclaimed. "Everybody seems to be so excited. Tell me, Jack, is it like this every day?"

"Lord, no," replied Jack Oldring. "This is a special occasion. This is the last appearance of the 'Fifty Thousand Dollar Beauty.'"

"The Fifty Thousand Dollar Beauty," repeated Mildred; "what is that?"

"That's the man the Atlanta club has sold for $50,000. He's the greatest ball player in the world. This is his last game here. He's going to play in Boston after this."

"It must be the man Blanche said they sold for $50. But do they sell men in baseball?"

"Sure, they do; that's part of the game. But what's the matter with you, Mildred? Don't you read the papers? Everybody in Atlanta has just gone wild over this fellow."

She Sees Gordon.

Mildred ignored the question.

"Where is he?" she asked, looking out on the diamond at the players. "Point him out to me. What is his name?"

Jack searched among the players, but couldn't find his man.

"I can't seem to see him," he said. "I guess he's still in the clubhouse, afraid to face this big crowd. Oh, here he comes, now. See that big, tall, fine-looking fellow just coming through the runway under the grandstand? That's him. His name is Gordon Kelly."

Mildred was leaning out over the railing of the box and looking in the direction indicated by Jack. The instant her eyes fell on the figure of Gordon Kelly she gave a little gasp of astonishment and the blood rushed to her face, painting it crimson. She dropped back in her chair and covered her face with her gloved hands. Her action, however, escaped the attention of her friends, for at that instant a wild and tumultuous yell broke from the throats of the assembled multitude in one long, triumphant tribute to the hero of the hour.

Gordon Kelly looked pale and serious as he walked swiftly from the runway to the players' bench. Every step was a continuous ovation. He lifted his cap once in acknowledgement of the deafening cheers and sat down on the bench, where he tried to lose himself among the other players. The players of the visiting team strolled over, one by one, to shake his hand and offer congratulations, for Gordon by his modest bearing and great good nature had made himself popular with all the ball players. He had to stand for a lot of good-natured banter, however.



"Oh, here he comes now. His name is Gordon Kelly."

"I suppose you'll run Speaker and Cobb and Jackson and those fellows out of the business," remarked Callahan, the center gielder of the visiting team.

A Bit of Chaffing.

"Quit your kidding, Cal," spoke up Long Tom Morrissey, who was seated next Gordon Kelly on the bench. "I'll tell you what I'll do," he added. "I'll bet you enough chewing tobacco to last you all winter that this kid bats for better than .350 in the big league."

"You're on," laughed Callahan. "And believe me, Gordon, I hope I lose the bet."

"If you do I'll pay it, Cal," said Gordon. As Callahan moved off Gordon turned to Morrissey and said:

"Tell me something, Tom; are all the players up in the big league as good fellows as they are here in the Southern League?"

"Ba!' players nowadays are a fine lot of men, Gordon," replied the veteran. "Nearly all of them are good fellows. You will find a bad egg now and then, the same as in any other walk of life, but take 'em by and large, and you couldn't ask for better companions."

"Well, baseball has certainly been good to me, Tom, I hardly know what to make of all this fuss they are raising over me. They are overdoing it, Tom. I'm not worth it, or anywhere near it."

"Yes, you are, kid," returned Long Tom. "I've seen 'em all in my time, my boy, and you're the greatest ball player that ever wore a spiked shoe."

"That's mighty good of you, Tom."

"And don't worry about the public, kid. Take all you can get. Get it while the getting is good. Go on out there now and I'll bat you a few."

The cheering was renewed when Gordon Kelly trotted to the outfield, where for fifteen minutes he got under the long flies batted to him by his friend, Long Tom Morrissey.

Made Her Happy.

Before the first long outburst of applause that greeted the appearance of Gordon Kelly had ceased, Mildred Deery had recovered her composure, at least as far as outward appearances were concerned. Inwardly, however, her emotions were all a-flutter. It was not the shock of the discovery that he was a ball player that had caused the perturbation within her; it was rather the shock of discovery that this man, in whom she was so much interested, was the central figure in this great gathering of people. This tremendous demonstration was all for him. He must be a wonderful man in his profession, she thought. She was filled with the rapture of it all, and she told herself that he was the same Gordon Kelly to her whether he was a ball player, a hod carrier or a banker. She suddenly realized something that had never entered her mind before and somehow it made her very happy and contented.

She sighed gently and moved her chair forward in order to get a better view of the bench whereon Gordon Kelly sat. Then, fixing her gaze on the object of her emotion, she followed every movement he made that afternoon, her eyes never leaving him for an instant.

CHAPTER XVIII.

IT was a fine day. A bright sun, combined with a gentle breeze, had dried out the playing field so that not a vestige of the recent rain remained. The opposing team was from Nashville—nick-named the Volunteers, or "Vols" for short, old-time rivals of the Atlantas. The umpires were Messrs. Breitenstein and Kerine. The former called the balls and strikes with strict impartiality and a loud tenor voice. The home team took the field and the game was on.

With Brady in the box, the Vols scored two runs in the opening round, the Atlanta pitcher being somewhat unsteady at the start. Then Bill Smith's team took a crack at the ball. Agler was an easy out at first, but Alperman laced a single to right and Welchonce got a pass to first, putting "Whitey" on second. Bailey was out on a grounder to the first baseman, the runners advancing. This brought Gordon Kelly to bat.

Another wild outburst of applause followed him as he strode to the plate, but before he could take his position the umpire called "Time." An immense floral horseshoe, borne by Whisky and another attendant, was placed on the rubber, while all the players gathered around with bared heads. Then they grouped in a semi-circle, and, with Gordon Kelly and the horseshoe in the center, the photographers got in their deadly work. The floral piece bore a card on which was written: "To Gordon Kelly, from the Fans of Atlanta."

Newsboys' Committee.

Hardly had this ceremony ended when three ragged little boys approached in fear and trembling. They were a committee representing the newsboys of Atlanta. In the hand of one of them was a modest bunch of flowers, to which was attached a card bearing this inscription, crudely printed:

for gordon kely the man wot sold lots of papers for us from the newboys. good luck.

Holding two of the urchins by the hand and with others standing in front of him, Gordon Kelly was photographed again, amid cheers of the throng. The players took their places once more and Kelly stepped to the plate. He let two balls go by and drove the next one between the center and right fielders for three bases, scoring Alperman and Welchonce. The roar that went up from the crowd was like the sound of a mighty waterfall.

Over in the directors' box sat McAleer and Taylor, of the Boston club, the guests of President Callaway. The other big league moguls had departed for home, but the Boston men remained to take Kelly North with them after the game. No more ardent baseball "fan" than Taylor exists. When Kelly scored the two runs with his three-base drive Taylor's yell could easily be distinguished above the din. He turned to McAleer with a broad smile.

"Better not stop payment on that $50,000 check yet a while; eh, Mac?"

"No, it looks like we had picked up a pretty good ball player, but we will need that world's series money to pay for him," replied the Red Sox president.

"Any time you feel like selling him back to us for the same price, just say the word," remarked Director Gus Ryan. "That boy would earn more than $50,000 for the Atlanta club, as an attraction here and on the road."

Perfectly Satisfied.

"We are perfectly satisfied to let the matter stand where it is," replied McAleer. "Gordon Kelly is the highest-priced ball player in the world, but I think the Boston club has struck a bargain, at that."

The Vols were blanked in the second inning, and in their half the Atlantans put three more runs across the plate, driving Pitcher Case from the box, and making the score 5 to 2 in their favor. Neither side got a run across in the third inning. Gordon Kelly drew a pass his next time up, but the side was retired without him scoring.

In the fourth inning the Vols delivered a blow that well-nigh broke Atlanta's back. Three sharp hits, with a base on balls and a couple of infield errors sandwiched in, sent three runs over the plate before you could say Jack Robinson. Brady was yanked from the box by Bill Smith and Price, a left-hander, was sent in to stem the tide. He promptly filled up the bases with free passes and Callahan stepped to the plate. He took a toe hold, breathed in several cubic feet of atmosphere and laid his bat against the ball. The ball shot far out into right field, where there was no popes, with Welchonce and Gordon Kelly in deadly pursuit. At once the diamond took on the appearance of a Coney Island merry-go-round. Before the ball could be retrieved everybody had scored and when things settled down the bases looked as deserted as last year's birds' nests.

This made the score 9 to 5 in favor of the Vols, and the end was not yet. Perry, the next batter, put up a high pop fly between Agler and Alperman. Either could have got it, but they didn't. Neither did they throw out cautionary signals or use the customary frantic howls with which the average fielder announces to all whom it may concern that he is about to catch a ball. The result was the two men came together in a crash and the ball landed safely on the ground. There was only one out at the time, and the vast crowd began to hoot and yell in derision and cry, "Take him out!"

Kelly's Great Play.

Bill Smith did take Price out and Musser went to the pitcher's box to stem the tide, if possible. Schwartz, the next Vol up, landed on the first ball pitched and sent it soaring over Gordon Kelly's head—that is, it would have gone over his head if he had stood still. But with the crack of the bat Kelly turned and ran in the direction the ball was going. It looked as if he could not possibly get to it. Perry evidently thought so, for he started around the bases and was past third and on his way home when Kelly stuck up his gloved hand while still on the dead run and speared the ball. Then, stopping suddenly, he turned and shot the ball to first base, completing a double play and retiring the side. The cheers that followed this remarkable piece of fielding made their forerunners seem like a little hoarse whisper.

To be Continued To-morrow.

$250 in Prizes for Best Solution of "The Triple Tie"

YOU read the first fifteen installments of the great baseball mystery story of "The Triple Tie" and now you have a fair idea of the simplicity of the offer The Georgian makes—how you may win $100 by working out the solution of the mystery as nearly as its author, A. H. C. Mitchell, has done as you can.

Mr. Mitchell has written the last chapter, but his copy is sealed up in a vault at the American National Bank. When all but this final chapter has been printed, The Georgian readers will be asked to submit to three competent judges, none of them connected with this newspaper, their version of what the grand denouement should be.

To the person who most closely approximates Mr. Mitchell's final chapter $100 will be awarded. Other prizes, making the total prize list $250, also will be distributed.

Here is the list of the awards:

No. 1	$100
No. 2	$50
No. 3	$25
No. 4	$15
Nos. 5 to 16, each	5

Read the sixteenth installmentof the great mystery story and you will not need to be urged to read the succeeding chapters. The story will grip you. As you read, try to follow the author's channel of thought and when the time comes for you to sit down and write that final chapter, be ready to win one of the big cash prizes in The Georgian's great offer.

Advice to the Lovelorn

By BEATRICE FAIRFAX.

PERHAPS SHE HAS REASONS.

DEAR MISS FAIRFAX:

I am 18 and in love with a girl as old as I. I asked her to keep company with me and she accepted. She went out with me six times, and now she has not kept company with me for two weeks. She is always friendly to me. HARRY.

Ask for an explanation. Perhaps she realizes that a boy of 18 is too young to be taken seriously. If this is the case, the time is not far distant when you will agree that she is right.

DO NOTHING.

DEAR MISS FAIRFAX:

I am 16 and in love with a man two years my senior. He comes to the house whenever he feels like it. When I see him at a dance or basket ball game he doesn't even ask me for a dance or take me home. What shall I do to win his love? VIRGINIA.

You are care free; you will be so no longer after you have won the love of a man. Let all such heavily burdened joys wait five years.

DON'T WRITE AGAIN.

DEAR MISS FAIRFAX:

I am 17 and love a man of 21. His best friend spoke disrespectfully to him of me and disrespectfully to me of him. He believes this friend, and though I have written to him denying the charges made against me, he refuses to believe me. BRIGHT EYES.

He has no faith in you, and love without faith is such a frail structure it never lasts. Don't write again. You are only 17, and can well afford to wait a few years.

THIS WILL NOT SUFFICE.

DEAR MISS FAIRFAX:

What do you think of a young man who has just reached the age when a girl would be the most agreeable companion, and, although flattered by many such, turns a cold shoulder to them, and in spite of disagreements my love grows stronger every day? A. S.

The right girl will appear some day to open his eyes to the difference between friendship and love.

Those Who Gave.

A birthday gift was given to a wife by her husband and three children. The youngest, a little 10-year-old, was appointed to make the speech of presentation. She did it after much preparation for the occasion, and this was the form it took:

"Dear mamma, this gift is presented to you by your three children and one husband."

WOMAN IN TERRIBLE STATE

Finds Help in Lydia E. Pinkham's Vegetable Compound.

Bellevue, Ohio.—"I was in a terrible state before I took Lydia E. Pinkham's Vegetable Compound. My back ached until I thought it would break. I had pains all over me, nervous feelings and periodic troubles. I was very weak and run down and was losing hope of ever being well and strong. After taking Lydia E. Pinkham's Vegetable Compound I improved rapidly and to-day am a well woman. I can not tell you how happy I feel and I can not say too much for your Compound. Would not be without it in the house if it cost three times the amount."—Mrs. Charles Chapman, R. F. D. No. 7, Bellevue, Ohio.

Because your case is a difficult one, doctors having done you no good, do not continue to suffer without giving Lydia E. Pinkham's Vegetable Compound a trial. It surely has remedied many cases of female ills, such as inflammation, ulceration, displacements, tumors, irregularities, periodic pains, backache, and it may be exactly what you need.

The Pinkham record is a proud and peerless one. It is a record of constant victory over the obstinate ills of woman—ills that deal out despair. It is an established fact that Lydia E. Pinkham's Vegetable Compound has restored health to thousands of such suffering women. Why don't you try it if you need such a medicine?





Give the Kiddies Lots of Sweets

That old notion of sweets disagreeing with children is all wrong. The best and biggest physicians say, "Eat sweets, your body needs them." They say that when your palate craves candy, *satisfy* the desire, because some hungry tissue requires it—but you ought to make the candy you give the kiddies yourself, and you ought to make it with

VELVA

in the red can, because it's the very best syrup for candy-making that your money can buy. It gives a real tang to candy that you *can't* get with *any* other syrup—and the very first can of Velva you use will prove that what we say about it is so. It's just *fine* for cakes, too, and other baking. Yes, buy Velva in the clean, sanitary can. Buy it often and give the kiddies sweets. You can get Velva in the green cans, too, at your grocer's if you prefer it.

Divinity Fudge

Part 1.—3-4 cup Red Velva Syrup, 1 oz. chocolate, 1-2 cup water, 3 cups sugar, 1 teaspoonful almond extract.

Part 2.—1 cup sugar, 1-2 cup water, whites of 3 eggs, 1 cup chopped nut meats, 1 teaspoonful vanilla extract.

Boil part one until a little hardens in cold water. Boil part two without egg whites, nuts and extract until it forms a soft ball when tried in cold water; remove from stove, pour gradually into stiffly beaten whites of eggs, beating all the time. Then beat it into part one. Now beat the mixture for 20 minutes, add nuts and vanilla extract and pour into buttered tins or plates. Cool and cut in squares. The chocolate may be omitted.

Send for the book of Velva Recipes. No charge.

PENICK & FORD, Ltd. New Orleans, La.

Remove at Once Your Disfiguring

Superfluous Hair

From the Face, Neck or Arms

With El Rado

The Guaranteed Liquid Hair Remover

It Acts Instantly wherever Applied

Leaving the skin smooth and clear.

Price $1.00 at Jacobs' Tax Stores.

Booklet of valuable information free on request.

PILGRIM MFG. CO., 37 E. 28th St., N. Y.

ATLANTIC BEACH HOTEL

Open for the season of 1913 on Saturday, May 31, under the management of Mr. Henry M. Stanford, manager of the Tampa Bay Hotel.

Splendid service on the American and European plans by the finest staff of stewards, chefs and attendants in the United States.

The following rates will be in force:

AMERICAN PLAN

One person in a room, $21 a week and upward.
Two persons in one room, $25 a week and upward.

EUROPEAN PLAN

One dollar a day and upward, without private bath.
Two dollars a day and upward, with bath.
A special week-end rate of Five Dollars, including dinner Saturday evening and breakfast Monday morning.
Special sea food dinner served every day, One Dollar.

The Atlantic Beach is without an equal as a resort hotel. Located on the finest beach in the world, with splendid facilities for surf bathing and automobiling. Table service unsurpassed and unattempted before. Rooms delightful and comfortable. Cooling breezes. Good train service to Jacksonville, where close connections are made from every point in the South.

Make your reservations now.

ATLANTIC BEACH HOTEL

Address Dept. M. **Atlantic Beach, Florida**

THE GEORGIAN'S MAGAZINE PAGE

THEIR MARRIED LIFE

The Family Above Lets the Water Overflow

By MABEL HERBERT URNER.

"HELLO! What's that?" Warren was gazing up at the library ceiling with a puzzled frown.

"What, dear?"

"That spot up there—I've never noticed it before. Has it always been there?"

Helen, absorbed in the last number of the "Home Monthly," murmured an abstract, "I don't know, dear."

A moment later Warren jumped up with a sharp—

"I thought so! That's getting bigger. Somebody's upstairs letting a tub run over."

The next moment he was at the phone.

"See here, there's a leak in our ceiling. Ring up those people over us, the Sanfords, and find out what's the matter—— What's that?—— They've gone out?—— Well, get the superintendent up there. Tell him they've let the water overflow, and it's coming down through our ceiling. Now, you get him up there quick."

Warren hung up the receiver and came back to stand under the spot and look at it more closely.

"I don't believe that's spreading," declared Helen, who had climbed up on a chair. "I'm not sure that it's even—— Oh, yes, it is," as a drop of water formed suddenly in the darkened spot and splashed down almost on her upturned face.

"Some blamed idiot's turned on the water and left it," muttered Warren.

"But, dear, the bath room isn't over this!"

"Why isn't it? Don't you remember the superintendent said they used this as a bed room and they'd put in an extra bath?"

Another drop splashed down now and the wet spot in the white ceiling was plainly spreading.

"Oh, they're calling about it now," exclaimed Helen, as the phone rang.

No Key.

"Hello! What's that?" gruffed Warren. "Well, didn't he leave the pass-key with you? You mean that because the superintendent isn't here nobody can get in there to turn off that water? Well, I'll see about that."

Warren strode out to the elevator and held his finger on the bell. Helen followed him to the door.

"Dear, he's coming now," as the elevator ropes behind the iron gratings began to move. "Don't keep on ringing."

But Warren did not take his finger from the bell until the elevator was there.

"Are you sure nobody's in that apartment?" he demanded of the boy.

"Yes, sir; it's their maid's afternoon off, and Mr. and Mrs. Sanford's gone out to dinner. I can't get no answer to the phone. The superintendent's gone out, too, sir. He never leaves a pass-key, and I've got no way of getting in."

"Well, you take me up there. I'll see about getting in."

For a moment Helen stood uncertainly at the door, then as she heard Warren's voice in the hall above her curiosity dominated and she ran up the steps. Warren was at the door trying some of his own keys.

"No use fooling with these," as he put them back in his pocket. "We've got to force this lock." Then, turning to the elevator boy, "You go down and get the fireman or whoever's down there. Tell him to bring a good-sized chisel and a hammer."

"But, Warren, you don't want to take the responsibility of breaking in there!"

"Well, I'm not going to have our place flooded through their infernal carelessness. If people haven't any more sense than to go off and leave water running—they OUGHT to have their apartment broken into! Ah, this is something like it," as the fireman, in his soiled overalls and a handful of tools, got out of the elevator.

"But I ain't got no 'thority to break this door open, sir. It might mean my job."

Breaking In.

"I'll see to that," Warren reassured him. "I'll shoulder any responsibility that goes with this deal. Now, you spring that lock there as quick as you can."

The fireman wedged in the chisel, but the lock was strong and it was several moments before he swung the door open.

Warren rushed in, the elevator boy, the fireman and Helen after him. Before they reached the bath room they found the rugs soaked and the bath room floor was a pool of water. On top of the overflowing tub floated some American Beauty roses.

With a muttered oath, Warren turned off the faucets. Just how much the water had been left running, Helen could not tell, as the plumbing was of the "improved type," the tub being filled from the side.

"Anybody that hasn't any more sense than to put flowers in a tub and go off and leave the water turned on!" stormed Warren. "Here," turning to the fireman, "this water's got to be mopped up or it'll be all down in our place."

"I'll have to have some sort of a cloth to get up with," mumbled the fireman, sullenly unwilling.

"Take these," and Warren jerked from the towel rack some long-fringed, monogrammed towels.

"Oh, dear, wait—wait!" fluttered Helen. "Don't use those—I'll go down and get some old cloths."

"That's all right; you use those towels," ordered Warren. "We've got to get this water up, and get it up pretty blamed quick."

While the fireman was mopping up the water and wringing the towels out in the tub, Helen instinctively glanced around. She had always wondered what this apartment was like, and how it would be furnished.

The Sandfords Return.

Through the open bed room door she caught a glimpse of the library and drawing room beyond. It all showed a lavish expenditure of money, without being in particularly good taste. It was too ornate and too crowded. Helen could not help but think how much better their own apartment looked, and how much less money they had spent on it.

There was a sound of the outer door opening and of voices in the hall.

"Oh, Warren! Warren!" Helen whispered, panic-stricken. "Can that be the Sanfords? Oh, how dreadful for them to catch us in here!"

Warren, who was overseeing the firemen mop up the water, only grunted.

Even when the voices were at the door of the bed room he did not trouble to turn. Then, to Helen's horror, Mr. and Mrs. Sanford entered.

Afterward Helen told herself that in all her life she had never passed through a moment of such anguished embarrassment and awkwardness as when those people confronted her in their bed room. Evidently they had come up on the other elevator and knew nothing of the invasion of their apartment, for Mrs. Sanford gasped and gazed at Helen in petrified amazement, while Mr. Sanford stammered an astonished,

"I—I beg your pardon!"

They had not seen Warren, who had been standing inside the bath-room door, but now he stepped out with a cool:

"You left the water on here and flooded our place. The superintendent was out, and I had the man break in. We've been trying to mop up some of it—but you'd better get up the rest before it soaks through."

Mrs. Sanford was the first to recover herself. She had darted into the bath room, but stepped back quickly as the water soaked through her thin evening slippers. Then she turned to Warren with an icy:

Helen Ashamed.

"This is an unfortunate accident, of course, but I hardly think you were justified in breaking into our apartment."

"Then that's a point, madam, on which we can not agree. I'm of the opinion that we've done you quite a service in not letting your carelessness do more injury than it has. Before you go out, hereafter, I would advise you to turn off the water in your bathtub."

Just how they got out in the hall, Helen hardly knew. Mr. Sanford started to say something—a sort of stammered apology—but Warren had cut him short with a curt:

"Good evening."

In their own apartment Helen threw herself on the couch and hid her burning face in the pillow.

"Oh, it was dreadful!" looking up with her cheeks aflame. "When they came in there and found us like that—I thought I should go through the floor! Oh, I never was so embarrassed!"

"Embarrassed?" snorted Warren. "They're the ones to be embarrassed. The nerve of that woman!"

"And what will she say when she finds all her embroidered towels were used to wipe up that water!"

The shrug of Warren's shoulders expressed his complete indifference.

"But, dear, she may make a complaint about us breaking in the apartment."

"Let her. Iguess we've got one or two kicks coming," looking up at the stained ceiling. "Pretty stiff ones, too. Don't you worry, she's going to be mighty busy keeping still."

A Seaside Story.

Hot, tired and dusty, the excursion party was returning from the seaside holiday trip. Simkins, a little, bald man, seated himself down to read, but being tired, dropped off to sleep.

On the hat rack above was a ferocious crab in a bucket, and when Simkins went to sleep the crab woke up, and, finding things dull in the bucket, started exploring. By careful investigation Mr. Crab reached the edge of the rack, and fell, alighting on Simkins' shoulder, and grabbed the ear of Simkins to steady itself.

All the passengers held their breath and waited for developments, but Simkins only shook his head and said:

"Let go, Sarah! I tell you I have been at the office all the evening."



Maxwell House Blend is Perfection in Coffee

Coffee that from every angle — flavor, aroma, strength, purity and cleanliness, stands second to none.

Ask your grocer for it.

Cheek-Neal Coffee Co., Nashville, Houston, Jacksonville.

CHICHESTER S PILLS



THE DIAMOND BRAND. Ladies! Ask your Druggist for Chi-ches-ter's Diamond Brand Pills in Red and Gold metallic boxes, sealed with Blue Ribbon. Take no other. Buy of your Druggist. Ask for CHI-CHES-TER'S DIAMOND BRAND PILLS, for 25 years known as Best, Safest, Always Reliable

SOLD BY DRUGGISTS EVERYWHERE

PLATES Made and Delivered Same Day

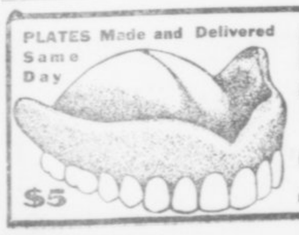

DR. E. G. GRIFFIN'S

GATE CITY DENTAL ROOMS

24½ Whitehall Street

(Over Brown & Allen's)

Gold Crowns $4--Bridge Work $4

All Work Guaranteed

Hours 8-6 Phone M. 1708 Sundays 9-1

"The Golden Age" BY NELL BRINKLEY

Copyright, 1913, International News Service.



Nell Brinkley Says

"THE GOLDEN AGE," when her wakened eyes have seen eighteen Summer skies, the leanness of childhood is softened into firm curves, but childhood's impatient grace is still in her hurrying steps; the wondering Woman looks out of her eyes side by side with a lingering belief in faeries; Love she has not yet known, but there is about her the beating of his scented rainbow wings; her cheeks are child-flesh yet, firm and hard and faintly colored; her lips are babyishly smooth, but she has put her hair up for good and her skirts down to her ankles; the lure of newly found woman ways and the tomboy who sits on the floor on her curled-under feet, meet in her distracting young person. She trails a chiffon gown in a pretty queenliness at the "hop," and climbs a fence the next morning in scorn of a gate; her busy little heart dreams ahead to womanly things and a full life, and yet still yearns to climb a tree. In her all the delectable things of the child, the look, the faith, the freedom, the whole heart, the tireless wonder, mingle with the lovely things of the woman-awakened eyes, the out-held hand for what life has to give, the growing wisdom, the reaching mind—mingle and make for a golden minute in her life! The Oriental, the singer, the dealer in lovely words, would say of her: "She is a tree of rosy blossoms, the tree between its slim, thin-leaved Springtime and its season of rich fruit. She is this, the bloom of the tree, that blows and is gone so soon—the golden age between Spring and Summer. She is entirely sweet." The Golden Age is a breathless, fragile instant when the baby and the woman kiss.

WITHIN THE LAW

A Powerful Story of Adventure, Intrigue and Love

Copyright, 1913, by the H. K. Fly Company. The play "Within the Law" is copyrighted by Mr. Veiller and this novelization of it is published by his permission. The American Play Company is the sole proprietor of the exclusive rights of the representation and performance of "Within the Law" in all languages.

By MARVIN DANA from the Play by BAYARD VEILLER.

TO-DAY'S INSTALLMENT.

At the same moment Garson flashed his torch and the light fell swiftly on young Glider, bowed to a kneeling posture before the couch, half-throttled by the strength of Chicago Red. Close beside him Mary looked down in wordless despair over this final disaster of the night. There was silence among the men, all of whom, save the captor himself, were gathered near the fireplace.

Garson retired a step farther before he spoke his command, so that, though he held the torch still, he, like the others, was in the shadow. Only Mary was revealed clearly as she bent in alarm toward the man she had married. It was borne in on the forger's consciousness that the face of the woman leaning over the intruder was stronger to hold the prisoner and to prevent any outcry than the might of Chicago Red himself, and so he gave the order.

"Get away, Red."

Let Go His Grip.

The fellow let go his grip obediently enough, though with a trifle of regret, since he gloried in his physical prowess.

Thus freed of that strangling embrace, Dick stumbled blindly to his feet. Then, mechanically, his hand went to the lamp on the table back of the couch. In the same moment Garson snapped his torch to darkness. When, after a little futile searching, Dick finally found the catch and the mellow light streamed forth, he uttered an ejaculation of stark mazement, for his gaze was riveted on the face of the woman he loved.

"Good God!" It was a cry of torture wrung from his soul of souls.

Mary swayed toward him a little, palpitant with fear—fear for herself, for all of them, most of all for him.

"Hush! hush!" she panted warningly. "Oh, Dick, you don't understand."

Dick's hand was at his throat. It was not easy for him to speak yet. He had suffered severely in the process of being throttled, and, too, he was in the clutch of a frightful emotion. To find her, his wife, in this place, in such company—her, the woman whom he loved, whom, in spite of everything, he had honored, the woman to whom he had given his name! Mary here! And thus!

"I understand this," he said brokenly at last. "Whether you ever did it before or not, this time you have broken the law." A sudden inspiration on his own behalf came to him. For his love's sake, he must seize on this opportunity given of fate to him for mastery. He went on with a new vehemence of boldness that became him well.

"You're in my hands now. So are these men as well. Unless you do as I say, Mary, I'll jail every one of them."

Mary's usual quickness was not lacking even now, in this period of extremity. Her retort was given without a particle of hesitation.

She Caught His Arm.

"You can't," she objected with conviction. "I'm the only one you've seen."

"That's soon remedied," Dick declared. He turned toward the hall door as if with the intention of lighting the chandelier.

But Mary caught his arm pleadingly.

"Don't, Dick," she begged. "It's—it's not safe."

"I'm not afraid," was his indignant answer. He would have gone on, but she clung the closer. He was reluctant to use over much force against the one whom he cherished so fondly.

There came a diversion from the man who had made the capture, who was mightily wondering over the course of events, which was wholly unlike anything in the whole of his own rather extensive housekeeping experience.

"Who's this, anyhow?" Chicago Red demanded.

There was a primitive petulance in his drawling tones.

Dick answered with conciseness enough.

"I'm her husband. Who are you?"

Mary called a soft admonition.

"Don't speak, any of you," she directed. "You mustn't let him hear your voices."

Dick was exasperated by this persistent identification of herself with these criminals in his father's house.

"You're fighting me like a coward," he said hotly. His voice was bitter. The eyes that had always been warm in their glances on her were chill now. He turned a little way from her, as if in instinctive repugnance. "You are taking advantage of my love. You think that because of it I can't make a move against these men. Now, listen to me, I—"

"I Won't," Mary Cried.

"I won't!" Mary cried. Her words were shrill with mingled emotions. "There's nothing to talk about," she went on wildly. "There never can be between you and me."

The young man's voice came with a sonorous firmness that was new to it. In these moments the strength of him, nourished by suffering, was putting forth its flower. His manner was masterful.

"There can be and there will be," he contradicted. He raised his voice a little, speaking into the shadows where was the group of silent men.

"You men back there!" he cried. "If I give you my word to let everyone of you go free and pledge myself never to recognize one of you again, will you make Mary here listen to me? That's all I ask. I want a few minutes to state my case. Give me that. Whether I win or lose, you men go free, and I'll forget everything that has happened here to-night." There came a muffled guffaw of laughter from the big chest of Chicago Red at this extraordinarily ingenuous proposal, while Dacey chuckled more quietly.

Dick made a gesture of impatience at this open derision.

"Tell them I can be trusted," he bade Mary, curtly.

It was Garson who answered.

"I know that you can be trusted," he said, "because I know you lo—" He checked himself with a shiver, and out of the darkness his face showed white.

"You must listen," Dick went on, facing again toward the girl, who was trembling before him, her eyes by turns searching his expression or downcast in unfamiliar confusion, which she herself could hardly understand.

Garson Threatens.

"Your safety depends on me," the young man warned.

"Suppose I should call for help?"

Garson stepped forward threateningly.

"You would only call once," he said very gently, yet most grimly. His hand went to the noiseless weapon in his coat pocket.

But the young man's answer revealed the fact that he, too, was determined to the utmost, that he understood perfectly the situation.

"Once would be quite enough," he said simply.

Garson nodded in acceptance of the defeat. It may be, too, that in some subtle fashion he admired this youth suddenly grown resolute, competent to control a dangerous event. There was even the possibility that some instinct of tenderness toward Mary herself made him desire that this opportunity should be given for wiping out the effects of misfortune which fate hitherto had brought into her life.

To Be Continued To-morrow.

Up-to-Date Jokes

He—The worst thing about me is my nose; I've got such a beastly one.

She—You shouldn't say such things about a gift.

He—A gift? I—er—don't understand.

She—Wasn't it a birthday present.

* * *

He—Do you love me, darling?

She—Yes, Jack, dear.

He—"Jack!" You mean "Harold," don't you?

She—Of course. How absurd I am. I keep thinking to-day's Saturday.

* * *

Irate Customer—You said this cloth was a fast color, yet it faded in two weeks after it was made up.

Salesman—Well, I don't think you ought to expect it to fade any faster than that.

* * *

Landlord—I hope you find the place substantial and in every way satisfactory.

Tenant (doubtfully—Well, I always think it safer to go outside to sneeze.

* * *

Blobbs—When it comes to an argument, a man generally gives in.

Slobbs—Yes; but have you noticed that a woman seldom gives out?



KODAKS

"The Best Finishing and Enlarging That Can Be Produced." Eastman Films and complete stock amateur supplies for out-of-town customers.

Send for Catalog and Price List.

A. K. HAWKES CO. KODAK DEPT.

14 Whitehall St., Atlanta, Ga.

THE SUPERIOR SEX

By BEATRICE FAIRFAX.

A MAN is proud to refer to the temptations he resisted, but gets mad if reminded of those to which he succumbed.

No man is strictly truthful when with a sympathetic woman, adding two feet to the stature of the giant that attacked him every time he tells the story.

Some men never wait on themselves except when they are mad at their wives.

When a man suffers from insomnia, he wakes up everybody else in the house to prove it.

When a married man has a good time he has to deny it.

Men say they are not themselves when tempted by anger into betraying what they really are.

As soon as a man outgrows a foolish notion and drops it a younger man comes along and picks it up.

When a man talks to guests at his home he tells many things his wife had been trying for weeks to get out of him.

It makes no difference how independent a man is, there are times when he wants some one to "Poor-little-lamb" him.

The only time a man has any desire to let his wife know how he is doing financially is when he is losing money.

It never surprises a man to be admired, but no man ever lived long enough to know why any one dislikes him.

When a man is a big talker he has to do a good deal of denying.

Even when a man prays for delivery from temptation he is telling himself that it isn't going to hurt him to take a look at it.

Every man boasts of his self-control, though there never was a man who had so much that he could hold a lead pencil in his hand without marking with it.

Merely Wasting Time.

Now that little George had attained the age of six, the great problem of his education became the burning question of the hour.

The family declared that little George must go to school immediately. Little George himself firmly maintained that he would do nothing of the sort, and henceforth the mere mention of the word "school" had very much the same effect on him as a red rag is alleged to have upon a bull.

Granny, however, who knew nothing of this difference of opinion in the family, ventured to remark one day:

"Your father tells me, George, that you are going to school next week."

"Then father's been talking rot!" the boy replied. "Why, granny, I can't read and I can't write, so what good should I do at school, I'd like to know?"

Do You Know That—

A Cincinnati pastor has impaneled a church jury to decide love and marriage questions submitted by members of his congregation needing advice. A series of sermons on the ideal home produced so many appeals for such guidance from young men and women that a jury of six men and six women was formed to hear them, the questioners' identity being concealed. On a young woman's question, "Shall I marry a man several years my junior?" ten of the jury voted "Yes," one man and one woman not voting.

Among the curious things that arrest the traveler's attention on arriving in Moscow is the fact that drivers of cabs, carriages and all sorts of vehicles do not carry whips. There is a law prohibiting their use. The excellent condition of their horses attests the benefit of this humane law. Nowhere are there sleeker and better groomed horses than those used in the carriages of Moscow.

The recent Italian census has established the fact that there are still hermits in Italy who live solitary lives in mountain caves, and that they number no fewer than 990. Among these recluses there are sixteen who are over 95 years of age and three centenarians, while all the others have passed the age of 50.

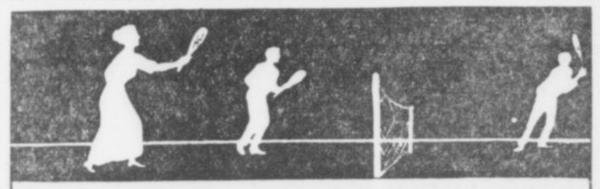

Eat This Food During Summer



Be careful what you eat during hot weather. What you need is food that nourishes *but does not heat* the body.

Faust Spaghetti fits right into that class. It is a high gluten food—a bone, muscle and flesh former—but contains practically no fat, therefore cannot heat the body.

FAUST SPAGHETTI



makes a savory, appetizing dish. It can be served in a great many ways that appeal to the palate. It is easily prepared—it makes a nutritious, non-heating meal during the summer. Write for free recipe book, "Spaghetti and Its Uses." Faust Spaghetti put up in air-tight, moisture-proof packages.

At your grocer's—5c and 10c packages

MAULL BROS., St. Louis, Mo.

M'GRAW ANGLING FOR YALE'S BEST BALL PLAYER

By Damon Runyon.

NEW YORK, June 5.—Manager McGraw, of the Giants, was talking about the Yale baseball club the other day.

"You'll find me on record in the Yale News of an early spring issue as declaring it the best college club I ever saw," said the Boss of the Polo Grounds. "I made the statement the day the Yale lads held my first and second teams to close scores, and I've watched their course with considerable interest during the past few weeks. I have encountered a raft of college teams in my time, but the Yale bunch of this year tops them all."

The Giant leader spoke highly of the Blue's catchers, but there is one Yale player that he is particularly sweet on, and he has spoken of him frequently since seeing him in action. The player is Reilley, third baseman of the Blue.

"He took my eye right away," said McGraw. "I haven't seen such a likely looking kid in many a day. He has a great physical build for a third baseman, with a wonderful reach, and he handled himself in a way that indicated remarkable natural talent. Somehow he reminded me of Bill Bradley in the way he went about his work."

Which boost naturally led to a question.

"Why don't you try to land him?"

"Oh, well, those boys up there usually don't care to play professional ball," said McGraw. "Besides, they generally have at least a year or so of college work before them, and I never like to gratuitously bother a boy in his college career."

* * *

WHILE McGraw is very partial to the college trained ball tosser, he makes no particular play for them, taking his athletes where he finds them. It so happens, however, that he has about a dozen men on his payroll at the present time who have had college experience, with two more to report this month and with three planted in the bushes.

Mathewson, McCormick, Wilson, Fletcher, Shafer, Herzog, Snodgrass, Murray, Merkle and Thorpe are collegians. White and Mullaney, the new batterymen who have just reported, left college within the last few weeks. Douglass, a Baltimore boy, and Costello, both recruit infielders, will land fresh from educational halls; while Jefferson Davis Robertson and Theodore Goulait represent the "plants."

* * *

GEORGE STALLINGS, optimist, team builder and chief of the Boston Braves, says:

"I don't have the faintest idea where I'm going to wind up with this ball club, but I'll tell you one thing—I'm going to beat SOME ONE. I don't even know who it is, but it'll be SOME ONE. I'm not going to finish last in this man's league."

Not many fans are aware that the persevering George is spending as much money as any man in the country in grabbing new players, while experimenting with those he has on stock, and the suspicion is taking root that the chief will eventually cause his rivals a lot of trouble.

GEORGIAN SPORTS COVERED by EXPERTS

Polly and Her Pals

Copyright, 1913, International News Service.

Pa Gets a Present That's at Least Ornamental

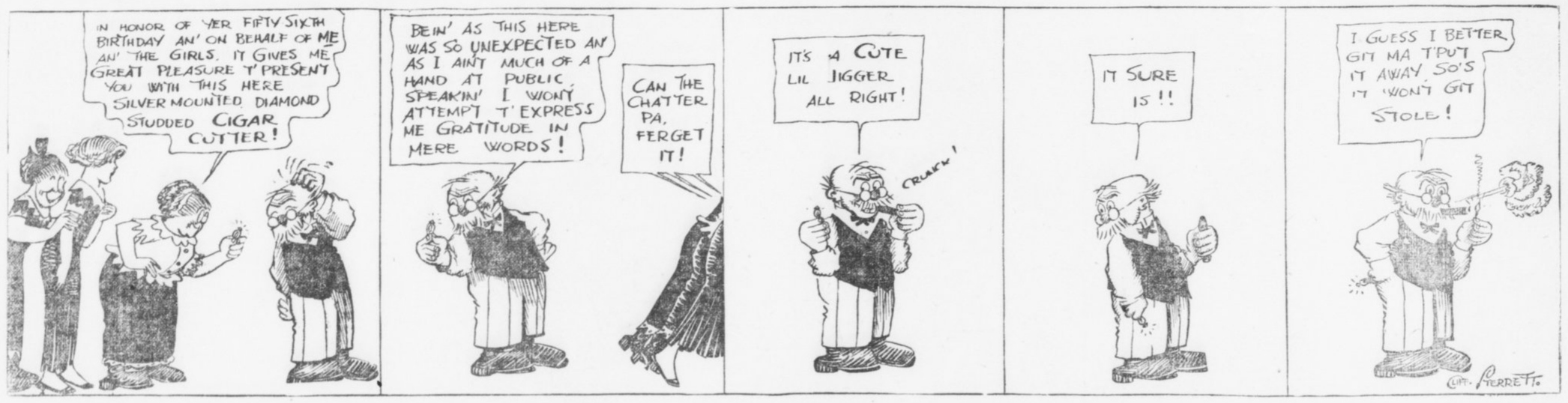

RIDERS TUNE UP FOR MEET FRIDAY NIGHT

THIS will be a day of feverish activity at Jack Prince's Motordrome at the old show grounds. For the opening is set for Friday night and the last finishing touches must be plastered on the plant and the motorcycles.

Despite the heat of the broiling sun the riders worked excitedly all day Wednesday on their machines. It seemed that every man had a little work to do and those who didn't were helping out the others. Henry Lewis' engine was put on the blink Tuesday and he has not been able to get it to suit him since then. In an effort to get it right nearly the whole force of riders has been working with him. He has changed carburetors, made adjustments here and there and tinkered unceasingly. After each change of part or adjustment one of the other riders would circle the track a few times with it, while "Jack" McNeil would listen.

This McNeil is the "man with the educated ear." With his eyes blindfolded he can tell you exactly what is the matter with a motor, entirely by the sound. To the ordinary observer it is impossible to tell anything about a motor by sound—except that it is running. But not McNeil. He kneels by the side of the track and listens. The motor circles a couple of times and comes back to the paddock. Then "Jack" passes his verdict. He was never known to be wrong yet.

McNeil is helping Lewis to get his engine right and will have it tuned to correct pitch by Friday night. Harry Swartz is doctoring up his new Excelsior racer. The machine which has just reached the track has been specially built for new rims, new tires, a new sprocket and a few other things. But Harry Swartz will have them all in place by Friday night—and the machine running fast. It is one of the fastest "boats" ever turned out by the Excelsior factory and will be heard from.

Marty Graves is getting his Indian right and Renel's machine is going strong. McNeil swears that his J. A. P. is absolutely "right," but, nevertheless, he sneaks it out about 11 times a day and chases it around, to be sure.

Sporting Food

By GEORGE E. PHAIR

WALKS.

"The curfew tolls the knell of parting day;
The lowing herd winds slowly o'er the lea"—
Thus spoke that good old poet, Thomas Gray,
Who was some poet—take this hunch from me.

"The plowman homeward plods his weary way,"
According to the dope that Thomas wrote.
And as one reads said dope one well might say:
"I wonder who has got the plowman's goat."

But when old Thomas wrote his doleful lay,
He had not had the chance to gaze upon
A batsman wending on his weary way
When he had whiffed the air with three men on.

Jake Stahl avers that he expects to win the pennant, demonstrating that every American citizen has an inalienable right to kid himself.

One is glad to learn that Devereux Milburn has recovered after being kicked in the head by a horse. At the same time one is sustained and soothed by the knowledge that Heine Zim is immune against that form of injury.

When one hears of inside baseball one is reminded that the only inside baseball is played inside the box office.

The report that Charlie White has developed a knockout punch reminds us of a one-legged man kicking a goal from the field.

It is not surprising to read that Larry McLean has been rendered hors de combat by drinking ice water. Larry's stomach never will become accustomed to water.

As we understand it, whenever Evers looks at Lavender he feels blue.

We note by the public prints that Jimmy Walsh is wild to do battle with Johnny Coulon. He must be.

We have it on the word of the press agent that Adolph Wolgast is as good as he ever was. It is a well-known fact that a press agent never prevaricates.

One of our motorcycle racers was scrambled yonder eve, showing that the game is getting back to its old-time form.

Georges Carpentier having whipped Bombardier Wells, one is led to wonder whothehel can't.

SPORT AT $26,600 A DAY

POLO!

Three Days of Polo, to Decide the International Championship, Will Cost a Total of $80,000, Making It the Most Expensive Contest of Its Kind.

IF racing is the sport of kings, polo is the sport of millionaires. Any king, even though he may be an insignificant Indian potentate or a ruler of a Balkan State, with a pocketbook of slim proportions may own a racing stable, but only a man of great wealth can afford to maintain a big string of polo ponies. For race horses, if they are fast, can earn their keep and make a profit for their owner. But a polo pony is nothing but an expense from the day he is bought until the day of his death. The only thing he can earn is a modicum of glory and a few cups which as a rule do not cost as much as his saddle and bridle. From this it may be gleaned that between racing and polo there is a distinction with a difference. Harry Payne Whitney will spend $20,000 on the international polo series of games to be played at Meadow Brook, L. I., on June 10 and June 14. The Duke of Westminster's expenses for the polo challenger will amount to $60,000. All this for the sake of a silver trophy worth $4,000.

The cost of polo depends largely upon the inclination and desire of the poloists to spend money. Some men can enjoy the sport at an outlay of a few hundred dollars a week, while others will spend as many thousands. H. L. Herbert, chairman of the Polo Association, recently said in reference to the cost of polo: "It all depends on how much a man wishes to spend on the game. One man may be satisfied to own and maintain three ponies, while another will want at least thirty at his command. The expense is much like that of the opera. One man can enjoy it for a dollar while it will cost another thousands for a box."

* * *

WHITNEY and the Duke of Westminster each own 30 polo ponies. They hire trainers to develop the speed of the ponies and teach them the elementary parts of the game. The salary of these trainers is $4,000 each. In addition to that there are a big corps of stable lads to support, for the attendants not only receive salaries ranging from $25 to $40 a month, but in addition are allowed their lodging and board. This, with the cost of food, saddles, bridles, bandages, lotions, medicine and the attendance of a veterinary costs many thousands of dollars.

There is now such a great demand for polo ponies that they are specially bred for that purpose. In 1876, when the first games of polo were played in New York, it was possible to buy ponies for prices ranging from $25 to $100. Mr. Herbert once bought a pony for $35 that afterward developed into a thoroughbred and his value soared to $2,000. Of course that was an exception. Nowadays ponies suitable for polo cost from $500 to $2,000 each.

* * *

WHEN Mr. Whitney prepared for his campaign in England in 1909 he spent $85,000 for ponies. Since then he has added many more to his string and has spent at least $40,000. It will be seen by this that he has expended in the neighborhood of $125,000 for ponies alone. One of his ponies cost him $15,000. This was the high water mark paid for any pony, but many good ponies have cost $5,000. The Duke of Westminster has spent in the neighborhood of $125,000 for his aggregation of ponies. The ponies that will be used in the international matches will be made up in large part of those owned by Mr. Whitney and the Duke of Westminster. Several ponies, however, have been donated for the use of the players by various Americans and Englishmen who are interested in the game.

* * *

SOME of the expenses, other than those of buying and maintaining the ponies, cost the players many dollars. The balls, made of light willow, are furnished to the Polo Association at ten cents each. One firm has a contract to supply the polo associations with twenty thousand balls. The mallets are worth from $2 to $3.50 each. The heads of the mallet are frequently broken in the game or during practice. It costs a dollar to replace the heads. The helmets the players wear cost from $4 to $7 each. The riding boots are worth from $15 to $25. The riding breeches cost from $8 to $12.

BIG CHANGES IN AMERICAN TEAM; FRICTION REPORTED

NEW YORK, June 5.—American polo enthusiasts to-day had not recovered from the shock experienced last night when the announcement of the line-up of the American polo team showed that three of the regulars had not been included. Rumors were current all day that friction was the cause of Harry Payne Whitney, L. Waterbury and J. M. Waterbury being supplanted by Foxhall Keene, L. E. Stoddard and Malcolm Stevenson, but these were denied by all concerned. The only explanations offered were that the shift was made for the best interests of the American team and also because some of the regulars were in rather poor health.

Keene, who has been playing polo for 30 years and is now an old man as polo players go, will captain the Americans, in place of Whitney, and play position No. 3; Stoddard will play No. 1; Devereaux Milburn, who has recovered from the injuries sustained in practice Saturday, will play No. 2, and Stevenson will play back.

There is much debate to-day as to whether the change has strengthened the American team, but the general opinion is that it has not.

POLO!

In Five Years the Two Leading Clubs Have Paid $250,000 for Ponies Alone. Ponies for the Present Contest Are Worth $200,000.

CRACKERS FAIL TO SECURE ROBERTSON FROM SAVANNAH

The Savannah club of the South Atlantic League has turned down the offer by the Atlanta club for Pitcher Robertson.

They will not part with their star right-hander until the end of the season. Manager Lipe has the first half pennant sewed up, and he will want Robertson when the second half begins, some time next month.

But the Crackers may be given first chance at him at the end of the season.

ELBERFELD LANDS MAN TO REPLACE GILLESPIE

CHATTANOOGA, TENN., June 5. Third Baseman Hoffman, formerly with the Cleveland club of the Appalachian League, was signed by Elberfeld yesterday afternoon and made his debut against the Barons. Negotiations, which had been under way for some time, were hastened to maturity by Gillespie's injury.

SPORTS AND SUCH

By RIGHT CROSS

NEW YORK, JUNE 5.—THE loyal public of this city has bid farewell to Hal Chase, the greatest living monument to the futility of ability without a balance wheel.

Chase is one of the greatest natural ball players that ever lived. If he could have gone into a trance at 6 o'clock every evening and remained unconscious until 3 the next afternoon he would still be one of the most valuable players in the big leagues, instead of being offered about the circuit for weeks, and no bidders.

He was ruined by too much listening to the constant chorus of, "What a wonder you are!" He acquired a taste for that sort of music and this inevitably led to fatty degeneration of the bump of self-esteem, a disease which develops just before a ball player gets the gate.

He was only a kid when he came to the Yankees, and before the end of the season he was the idol of the league. There were a number of hangers-on about the Yankee camp whose chief mission in life was to tell Frank Farrell how to tell his manager how to run the team. They talked to Chase and convinced him that because he was a good oarsman he qualified to command a full-rigged ship. Immediately his usefulness to this or any other team came to an end. The same crowd persuaded Mr. Farrell to make him manager, and he ruined a team that had come within a few games of winning the pennant.

* * *

REDUCED TO THE RANKS HE ignored the example of other great ball players—Lajoie, for instance—who have failed as managers and by earnest, steady ball playing kept their place in the general esteem. Instead, he sulked. He has jumped the club once. If he couldn't have his pet toy he wouldn't play. This is the reason that he was not even valuable trading property. Nobody wanted him. A big baseball man told the writer this spring that he did not believe a single magnate in either league would have Chase as a gift.

* * *

KNOCKING OUT BOMBARDIER Wells promises to be the new popular international sport. Carpentier, a Frenchman, soaked him last.

CRITICS CALL JIMMY FLYNN BAT NELSON II

THE boxing bout at the Atlanta Auditorium-Armory on Friday night, June 13, will bring together in an Atlanta ring the toughest heavyweight in the world and the cleverest heavyweight in the world.

Nobody would argue that any heavyweight was as tough as Jim Flynn. He is "the Battling Nelson of the Heavyweight Division," which is an honorable title.

In many ways the careers of Nelson and Flynn were similar. Both were tough and scrappers from the heart. Both have given the public their best in every bout. Both found their paths to fame obstructed by a dense black cloud. The only difference was that Nelson disposed of his, while Flynn didn't. At that, Jim has always said he would have won over Johnson if the affair had not been stopped.

Flynn is one of those weird performers who comes right back after a knockout. He has been given the K. O. decision, technically or in real earnest, time and again. Yet, after a dozen years of scrapping he is today at the apex of the pile and going strong. Perhaps never in his career has he shown to better advantage than he did in his last bout.

Flynn, like Nelson, seems immune from pain. They can hammer him all day in the same spot and he comes back for more. He isn't any Joe Grim at that, for he is clever enough and doesn't intentionally absorb any punishment. But if he has to take it he does it without flinching, and if the fates decree a knockout against him it has to be a cold knockout or interference by the referee to stop him, for he hasn't had "enough" yet in any scrap.

Jim Flynn is not any more remarkable for his toughness than Savage is for his cleverness. They all award the palm to Savage. He is the best in the lot. When he and Flynn meet they will give the spectators ten rounds of warm happenings.

Atlanta, Mon., June 9
New Show Grounds, Brisbine Park
THE PASSING SHOW
FREE TO ALL MANKIND
Followed by a Program of
ASTOUNDING MAGNITUDE
BIGGER, BETTER THAN EVER
More Men, More Horses, More Animals, and a Greater Display Than Ever Before.
THE NATION'S OWN AND ONLY AMUSEMENT INSTITUTION
AN EYE FEAST AT WHICH
BUFFALO BILL AND PAWNEE BILL PERSONALLY PRESIDE
Culminating in a GREAT ARENA FILLED WITH GREAT EVENTS AND NOVEL FEATURES, Including for the First Time AUTO POLO—1,000 THRILLS. FOOTBALL ON HORSEBACK. Bucking and Racing BUFFALO, THE WORLD'S CAVALRY, AUSTRALIAN WHIP-CRACKERS and Boomerang Throwers, Prof. Gruber's Remarkable ANIMAL PERFORMERS. EVERY NATION'S NATIVES in New and Novel Portrayals of the FAR EAST and WILD WEST.
TWO PERFORMANCES DAILY
RAIN OR SHINE
Admission (including seat), 50 cents. Children under 9 years, half price. All Seats Protected from Sun and Rain by immense Waterproof Canvas Canopy. Grand Stand Chairs (including admission), $1.00, on sale day of exhibition at DOWN TOWN TICKET OFFICE.
Ludden & Bates Piano Store, 63 Peachtree Street.

MOTOR RACES
Grand opening June 6. Ten races. Start 8:30 p. m. Admission 25c. Grandstand 25c extra.
Old Circus Grounds

FORSYTH Matinee To-day 2:30 To-night at 8:30
LILLIAN SHAW SINGING STAR
JACK HAZARD—GELSON'S POEMS IN MARBLE—WARD & CURRAN—WRIGHT & DIETRICH and Others.
Here's the Place to Keep Cool
KEITH VAUDEVILLE

BOXING

News of the Ring Game

Jimmy Walsh, of Boston, has accepted an offer from the Queen City Club, of Cincinnati, to box Johnny Kilbane in that city July 4. Plans are being made to hold the bout in one of the baseball parks. Kilbane and Walsh fought to a draw a year ago.

* * *

Gunboat Smith is back in New York and will probably hook up with Jim Flynn before long, providing Flynn defeats Jim Savage at the Auditorium-Armory here on June 13. Should Savage manage to down the Pueblo fireman he will get the match.

* * *

Local fans should see a real grudge scrap both long, providing Flynn and Spider Britt clash in one of the bouts at the Auditorium-Armory. The two bantamweights have been exchanging hot words for weeks. Both promise a knockout on June 13.

* * *

Johnny Coulon, bantamweight champion, will clash with Johnny Brannigan in a ten-round bout at Milwaukee on June 19. Brannigan intends to hand the champion a surprise package, and he will not lack for admirers on the night of the fight.

* * *

Bombardier Wells is through with the boxing game. Wells says he will return to London and enter business. He blames his recent defeats to a poor stomach.

* * *

Rudy Unholz, manager of Eddie McGoorty, is certainly gathering in the dough for his protege. McGoorty has been boxing on the average of at least three times a month. He is now matched to take on Jimmy Clabby in a return bout at Butte, Mont., on June 13.

BASEBALL

Diamond News and Gossip

Ty Cobb, of the Tigers, got two hits out of four times up yesterday, and again leads Joe Jackson in the race for batting honors in the American League.

* * *

The Red Sox sent three pitchers against the White Sox yesterday in a vain effort to win the game.

* * *

Hal Chase, the first baseman traded by the Yankees to the White Sox, is expected to report to his new owners today, and no doubt will break into the game at once.

* * *

Manager Jimmy Callahan, of the White Sox, has exuded the opinion, in joyous tones, that the acquisition of Chase insures the pennant for the White Sox.

* * *

Incidentally, it might be mentioned that the Sox are 219 points behind the Athletics and 168 behind the Naps.

* * *

The terrific clip at which the Athletics and Naps are traveling is shown by the fact that the Athletics have won ten straight games, while the Naps have captured eleven out of their last twelve starts.

* * *

Joe Jackson, the Nap slugger, pounded a ball over the highest tier of the right field grandstand in the Polo Grounds yesterday, the longest hit ever made in New York.

* * *

Cincinnati went into seventh place yesterday by virtue of a victory over the Dodgers, pushing the Braves back into their old haunt—the cellar position.

BASEBALL
TO-DAY
Chattanooga vs. Atlanta
Ponce DeLeon Park
3:45 o'Clock
White City Park Now Open

DO YOU ITCH?
If so, use Tetterine. It cures eczema, ground itch, ringworm, tubing piles, infant sore head and all other skin troubles. Read what C. D. Rauh, Indianapolis, says:
Enclosed find $1. Send me that value in Tetterine. One box of Tetterine has done more for eczema in my family than $50 worth of other remedies I have tried.
Use Tetterine
It relieves skin trouble that has baffled the best medical skill. It will cure you. Get it to-day. Tetterine.
50c at druggists, or by mail.
SHUPTRINE CO., SAVANNAH, GA.

KINKY HAIR STRAIGHT SOFT AND SILKY
EXELENTO never fails to do what it claims. It stops failing HAIR, cleans DANDRUFF at once, and just feeds the SCALP and ROOTS of the HAIR, and makes HAIR grow so fast that it is a wonder.
Every package is guaranteed.
Plain talk: Don't fool yourself by using some preparation which claims to straighten your HAIR. Kinky HAIR can not be made straight. YOU have to have HAIR before you can straighten it. When you use EXELENTO QUININE POMADE, it will promote the growth of the HAIR very fast, and you will soon have nice, long HAIR, which will be long, straight, soft and silky.
PRICE—25 CENTS, by all druggists or by mail on receipt of stamps or coin.
EXELENTO MEDICINE COMPANY, ATLANTA, GA.
AGENTS wanted everywhere Write for particulars to-day.

WANTED, IDEAS
An Opportunity To Make Money
Inventors, men of ideas and inventive ability, should write to-day for our list of inventions needed, and prizes offered by leading manufacturers.
Patents secured or our fee returned. "Why Some Inventors Fail," "How to Get Your Patent and Your Money," and other valuable booklets sent free to any address.
RANDOLPH & CO.
Patent Attorneys
616 "F" Street, N. W.,
WASHINGTON, D. C.

"The Land of the Sky"
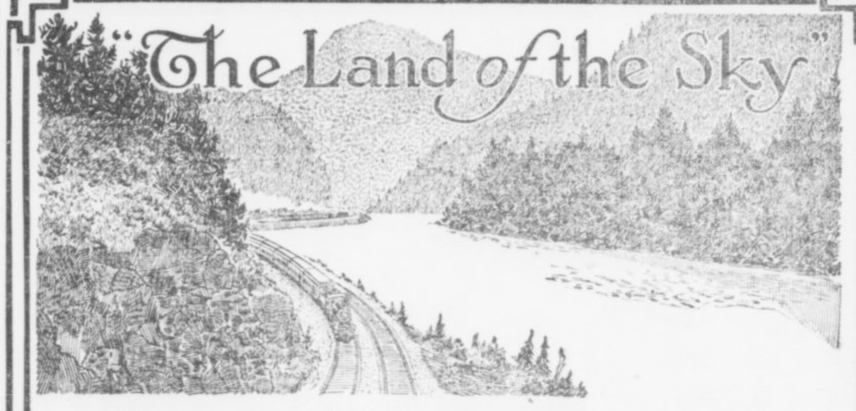
Plan your trip to "The Land of the Sky"—America's most delightful pleasure district. For honeymoon or summer vacation, no other place can compare with this wonderland of the clouds—amid the towering peaks and beautiful mountain lakes of Western North Carolina.
The journey there is a luxurious one. Pullman sleeping and parlor cars; drawing-room, observation and dining cars have made famous the splendid through train service of the
SOUTHERN RAILWAY
Premier Carrier of the South


Palatial hotels await you in "The Land of the Sky," with golf, motoring, canoeing by day, and music, dancing and social diversions by night. A few of the many popular resorts are:
Asheville, Black Mountain, Hendersonville, Brevard, Lake Toxaway, Saluda, Waynesville, Tryon, Flat Rock and Hot Springs, N. C.
For tickets and information apply to Dep't. A.
R. L. BAYLOR,
Division Passenger Agent,
1 Peachtree Street
Atlanta.
Write for illustrated booklet on "The Land of the Sky." Specially reduced fares for summer. Liberal stop-overs.
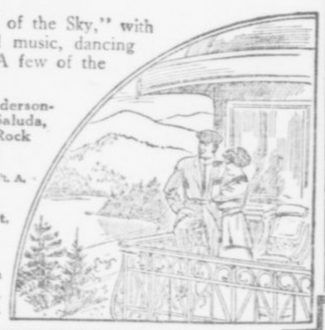

CHATTANOOGA TEAM HERE TO PLAY 3 GAMES

By Percy H. Whiting.

NORMAN ELBERFELD'S well known Lookouts will be here to-day for a session with the Crackers. It is probable that you have heard of them. They represent with moderate success our sister city of the Tennessee foothills, or some such place—anyhow Chattanooga.

By dint of changing players every few days Elberfeld is gradually assembling a pretty good club and if he doesn't get any more of them maimed or slain in battle he is likely to stick in the fight yet.

* * *

IT begins to appear that we are never to get that postponed game played off with Montgomery. It was slated for last Friday. It was postponed then until Saturday. On Saturday it was "tornadoed" out. So the Bills came back to play it Wednesday.

And it isn't settled yet.

Under league rules it will go over now to July 14. If they don't have better success with it then they may keep right on playing it all the season.

* * *

WEDNESDAY'S game ended a 2 to 2 tie in the eighth when it was called, out of respect for our evening shower.

We surely have had a lot of April showers this June.

Wednesday's Pluvian effort was produced by a cloud no bigger than your hat—that is, if you wear a small hat. But it managed to hover over the ball park long enough to blink the affair.

And it looked as though the Crackers were going to win it, too. Of course it always does when it rains with the score tied. But this looked especially soft.

If the weather holds and the thing isn't tied up again or postponed we'll arrive at a conclusion July 14.

* * *

THE fates seem to be on Dent's trail. He was surely entitled to a victory Wednesday. Walker operated on the first ball pitched and sent it on a line to left center. Tommy Long got within three-eighths of an inch of it. By just the merest fraction it got by him and went for a home run.

That was fair enough all right.

But in the seventh, with one gone, Dent walked Kutina. Then Chapman favored with a peculiarly wild heave, and Bingo!—down went the bases, spilled all over the place.

Dent allowed only five hits in eight innings, walked but two men and had a couple of close decisions called against him on those two. He did not allow more than one hit in any inning and improved as time passed.

* * *

THOUGH the Crackers made 7 hits in the first five innings they didn't earn either of their runs. In the first spasm it took two errors by Manning and a single by Alperman to put one run across. In the fourth Bisland needed a single, a wild pitch and Chapman's "Cincinnati base hit" to score.

PELKY HAS LOST ELEVEN POUNDS SINCE BATTLE

CALGARY, ALBERTA, June 5.—The City Solicitor of Edmonton today gave a decision that boxing can not be prevented in the city under the present laws, and that it is perfectly legal. This will have a great effect upon the trials of Burns and Pelky, as the Crown will try to prove that the McCarty-Pelky bout was a prize fight and therefore illegal.

Pelky returned to the city to-day looking much better, but has lost eleven pounds since the fatal bout.

KOHLER IS DEAD.

PARIS, June 5.—Charles Kohler of New York, noted American turfman, died here late yesterday after a lingering illness.

Rheumatic Blood is Whole Story

Sciatica, Lumbago, and Dreaded Articular Rheumatism Cured.



You Will Feel Like an Acrobat After Using S. S. S.

There is a host of pills, powders, tablets, and wonder-cures for rheumatism, and what do all lack the first thing essential to being a natural medicine. To begin with, rheumatism is simply a name given to designate a variety of pains, and can only be reached by irrigating the entire blood supply with a naturally assimilative acid. Then the pains may be eased quite readily, or the acids may be driven to the surface for the time being. But such methods merely temporize and do not reach the cause of the trouble. There is but one standard remedy that can reach every part of the blood in all drug stores under the name of S. S. S. It is entirely vegetable, contains not a particle of mineral, and is absolutely free of poisons, acids, potash or arsenic. Its curative power is wonder for every form of rheumatism.

The fact that S. S. S. is a medicine that has stood the test of time, tribute to the natural efficacy of this remarkable medicine, for it is assimilated just as naturally, just as completely as is all nourishment. It is acceptable, most called as it is, to the blood, it cannot fail to act a healthful part. You will be astonished at the results. If your rheumatism is of such a nature that you would like to consult a physician about your case, write to the specialist in charge of The Swift Specific Medical Department, 159 Swift Building, Atlanta, Ga.

GEORGIAN SPORTS COVERED by EXPERTS

Silk 'Hat Harry's Divorce Suit :: :: His Honor Hands a Lad a Talk

Copyright, 1913, International News Service.



Wagner Tells How He Got Start

Walloped Homer With Bases Full

By Hans Wagner.

I BROKE into baseball by posing as my brother, Al. We were playing ball around Mansfield, Pa. They call it Carnegie now. That's where I was born back in 1874. My brother received an offer from Canton, Ohio, before he was offered a place with the Mansfield (Ohio) club, both in the same league.

The day he got the second offer he turned to me and told me to go to Mansfield. I got there early in the afternoon and a man named Taylor, who owned the team, recognized me. He had seen me play. The club was hard put for a third baseman, however, and Taylor decided to take a chance with me.

It so happened that Mansfield played Canton that day. My brother was in the line-up of the Canton team and the pitcher, "Toots" Barrett, a left-hander, was also from Mansfield. They regarded me as pretty much of a "kid" and when Canton got away to a good lead early in the game Barrett "let up" in his pitching when I went to bat. He wanted to see me make good and figured that a couple of hits more or less would not affect his resting any.

I made a couple of hits in this way and then came the ninth inning. Never will I forget it. Mansfield was three runs to the bad when we went to bat. They needed four to win. We filled the bases and it was my turn to bat.

Taylor was not "wise" to the fact that Barrett had been easing up when I had been at bat before and made a couple of hits or he might have sent in a pinch hitter. I had made a couple of bingles, so he let me stick.

Hits Homer Without Aid.

With the bases full Barrett meant to strike me out. It was too ticklish a time for "monkey" business. He shoved across a fast one and I knocked it over the fence for a home run and won the game.

It was just a case of the luck of things. That's it all the time. If the pitcher's lucky, he gets you. If you're lucky, you get him. You know some fellows are born lucky. Others are born unlucky. So far as my batting is concerned, I guess I was born lucky, that's all.

While I have always regarded my job with Mansfield as my start in baseball, I had played before that. I have been playing ball as long as I can remember. A lot of fellows who afterward butted into the big leagues, or came near it, played around Pittsburg with men when I was a "kid."

My first assignment in baseball with a regular club was with a team out in Mansfield, Pa. We called ourselves the A B C team. I don't know why we called it that, but that was the name. We were all youngsters about 14 or 15 years old and we played baseball every day from daybreak until dark. We used to play our games on Saturday afternoons.

Gets Into Faster Company.

Many times teams composed of players much older than we were came to play us and were tempted to return whence they came from, asserting that they did not want to play a bunch of "kids." Most of the time these same teams left well trimmed.

I played there for a while but returned to mingle with fellows more my own age. The name of our team had been changed to the St. Lukes.

Then came my experience with Mansfield, Ohio. Now, I'll pick up the story where I left off after knocking that ball over the fence. This man Taylor's son owned the Adrian (Mich.) team and the club out there was hard put. So I was sent there as an infielder and captain.

I got homesick after a few months and quit the club. Most of the boys from home were playing with the Warren Club in the Iron and Oil League, and I joined the same team. Toward the close of the season I was made an offer by the Steubenville club of the Tri-State League, and joined it. That was in 1895.

I went there as a sort of all-around player. I pitched for a while. I was so wild that I used to walk half the batters and strike out the other half. I had terrific speed and it was hard to get a catcher who could hold me. They borrowed "Pete" Lavelle from the Pittsburg Club of the National League, to catch me in a couple of games, thinking that it would steady me.



CHRISTY MATHEWSON'S BIG LEAGUE GOSSIP

ST. LOUIS, June 5.—The Phillies have now been slowed up considerably, if not entirely stopped. The critical series of the first part of the race was the one played by the Philadelphia and New York clubs last week. The Pirates are the boys to be feared from now to the finish.

If Philadelphia had taken four straight games from the Giants last week, or even three, I doubt whether any club could have stopped them. Besides the actual addition which such victories would have meant to their standing in the league, they would have received a great hypodermic of confidence in defeating the club that won the championship last year. Such a state of mind would have been worth an untold amount to them on their present Western trip. The pitching staff, which has been going great guns all spring, did not look so good at the Polo Grounds last week. Nobody looks good when he is beaten.

* * *

BUT in Alexander and Seaton I thought I saw signs of overwork. They were not as effective as they were when we last met the Quakers. Seaton came to New York without having lost a game this season. He was trimmed twice in two days, on both occasions when he had been sent to the box to finish a battle. As the score was a tie when he went in on Thursday, and as the Quakers tied it up again on Friday, both defeats are counted against him. If the pitching staff goes, the Quakers are permanently out of the contention for the flag.

The rest of the Philadelphia players were very chesty, and played with lots of "pep" when they arrived in New York for the first game. Much of this dash had disappeared when they departed on Saturday night. They realized what the string of defeats meant to the chances of the club.

* * *

BUT do not imagine that I believe the Giants will have any walkaway from this point out. The pennant race this year will be one of the hardest fights in the history of the game, in my opinion. Clarke's club is starting much as it did in 1909, when it won the pennant and later the world's championship. The Pirates are always late beginners, but great finishers. Even with the big lead that the Giants had in the early season last year, which amounted to sixteen games at one time, if my memory is correct, the Pittsburg club came fast and was not so far behind at the finish. They crowded out the Cubs, who were barking on our heels at one time last August. Bear in mind the White Sox, who were seventh in the American League race after two months of playing in 1906, finally won the world's championship in October. The Pittsburg club is far from out of it. It played great ball last week and showed up the Cubs, winning all three games of the series.

To-morrow I will tell more of the Pirates and other National League clubs.

(Copyright, 1913, by the McClure Newspaper Syndicate.)

BASEBALL SUMMARIES

SOUTHERN LEAGUE.

Games Wednesday.

Chattanooga vs. Atlanta at Ponce De Leon.
Birmingham at Nashville.
New Orleans at Montgomery.

Standing of the Clubs.

	W.	L.	Pc.		W.	L.	Pc.
Mobile	32	19	.661	Memphis	24	26	.480
Atlanta	26	24	.520	Mgtgry	24	26	.480
N'ville	26	24	.520	B'ham	22	25	.468
Chatta.	25	24	.510	N. O.	17	33	.340

Wednesday's Results.

Atlanta 2, Montgomery 3.
Mobile 7, Memphis 4.
Chattanooga 9, Birmingham 7.
Nashville claims other game by forfeit, 9 to 0.

AMERICAN LEAGUE.

Games Thursday.

St. Louis at Washington.
Detroit at Philadelphia.
Chicago at Boston.
Cleveland at New York.

Standing of the Clubs.

	W.	L.	Pc.		W.	L.	Pc.
Phila.	32	19	.627	Boston	19	23	.452
Cleve.	29	19	.604	Detroit	18	23	.439
W'ton	24	19	.558	St. L.	18	24	.429
Chicago	23	21	.523	N. Y.	9	32	.219

Wednesday's Results.

Chicago 4, Boston 1.
Cleveland 9, New York 5.
Washington 6, St. Louis 2.
Philadelphia 12, Detroit 6.

NATIONAL LEAGUE.

Games Thursday.

Philadelphia at Pittsburg.
Brooklyn at Cincinnati.
Boston at Chicago.
New York at St. Louis.

Standing of the Clubs.

	W.	L.	Pc.		W.	L.	Pc.
Phila.	24	11	.686	Pitts.	21	21	.500
N. Y.	22	17	.564	St. L.	20	24	.455
Bkyn.	21	18	.538	Cincin.	17	27	.386
Chicago	22	20	.524	Boston	14	25	.318

Wednesday's Results.

Chicago 5, Boston 0.
Cincinnati 4, Brooklyn 2.
St. Louis 6, New York 4.
Philadelphia 4, Pittsburg 9.

SOUTH ATLANTIC LEAGUE.

Games Thursday.

Columbus at Albany.
Jacksonville at Charleston.
Savannah at Macon.

Standing of the Clubs.

	W.	L.	Pc.		W.	L.	Pc.
Savan.	24	7	.828	Macon	19	20	.487
Colum.	21	19	.525	Charles.	14	26	.350
J'ville	20	21	.488	Albany	12	27	.308

Wednesday's Results.

Savannah 7, Albany 0 (first game).
Savannah 6, Albany 0 (second game).
Charleston 1, Columbus 0 (first game).
Columbus 3, Charleston 1 (second game).
Jacksonville 5, Macon 3.

EMPIRE STATE LEAGUE.

Games Thursday.

Cordele at Thomasville.
Americus at Brunswick.
Valdosta at Waycross.

Standing of the Clubs.

	W.	L.	Pc.		W.	L.	Pc.
W'cross	20	10	.667	Thville	12	15	.464
Cord'le	17	12	.586	B'wick	12	18	.400
Val'sta	15	12	.556	Amer's	11	19	.367

Wednesday's Results.

Valdosta 7, Americus 0.
Cordele 12, Brunswick 4.
Waycross 7, Thomasville 4.

GEORGIA-ALABAMA LEAGUE.

Games Thursday.

Opelika at Gadsden.
Talladega at Newnan.
Anniston at LaGrange.

Standing of the Clubs.

	W.	L.	Pc.		W.	L.	Pc.
Gdsd.	16	10	.615	Annis.	14	12	.529
Opelika	14	11	.560	N'nan	12	15	.444
Talla.	14	12	.520	LaG.	8	18	.308

Wednesday's Results.

Opelika 7, Gadsden 6.
Newnan 4, LaGrange 0.
LaGrange 3, Newnan 5.
Anniston-Talladega, rain.

OTHER RESULTS.

International League.

Baltimore 7, Jersey City 2.
Newark 5, Providence 4.
Montreal 2, Buffalo 1.
Toronto 5, Rochester 3 (first game).
Rochester 5, Toronto 2 (second game).

Carolina Association.

Greensboro 5, Raleigh 2.
Winston-Salem 2, Durham 9.
Charlotte 6, Asheville 8.

White City Park Now Open

Virginia League.

Petersburg 7, Roanoke 0.
Portsmouth-Richmond, rain.
Newport News-Norfolk, rain.

American Association.

Columbus 3, Indianapolis 1.
Minneapolis 8, Kansas City 6.
Milwaukee 13, St. Paul 5.
Louisville 9, Toledo 1.

College Games.

Amherst 6, Princeton 0.
Yale 8, Holy Cross 5.
Harvard 5, Williams 1.
Army 9, Ursinus 2.
Pennsylvania 4, Columbus 0.

Cotton States League.

Selma 1, Jackson 0.
Clarksdale 3, Pensacola 1 (first game).
Clarksdale 2, Pensacola 3½ (second game).
Meridian 17, Columbus 9.

Appalachian League.

Knoxville 4, Johnson City 3.
Cleveland-Rome, rain.
Middlesboro-Bristol, rain.

Texas League.

Dallas 4, Waco 2.
Fort Worth 3, Austin 0.
San Antonio 3, Galveston 1.
Beaumont 7, Houston 3.

MORPHINE

Opium, Whiskey and Drug Habits treated at Home or at Sanitarium. Book on subject Free. DR. B. M. WOOLLEY, 24-N, Victor Sanitarium, Atlanta, Georgia.

TRUSSES

Abdominal Supports, Elastic Hosiery, etc. Expert fitters; both lady and men attendants; private fitting rooms.

Jacobs' Main Store
6-8 Marietta St.

LOCAL GOLFERS ALL OUT OL TOURNEMENT

By Tick Tichenor.

MONTGOMERY, ALA., June 5.—The first and second rounds in the twelfth Southern Golf Tournament were played yesterday, and 48 players of the 64 in the championship division have been eliminated.

In the morning round, Hamilton Block, of Atlanta, came very near upsetting the dope when he forced Reuben Bush, the score prize winner, to go 19 holes to win from him.

Dowdell Brown, of Atlanta, had an easy time with R. H. Baugh in the first round, winning on the fourteenth green. In the afternoon Brown was matched against Reuben Bush and lost, three up and two to play.

W. H. Rowan, of Atlanta, won from O. H. P. Nicolson, five and four. In the afternoon he was beaten by Nash Read after a hard struggle which ended on the eighteenth green.

George W. Adair, of Atlanta, lost his first match to Gunter Watkins, two up and one to play. In the afternoon he won his match in the losing division of the first flight from Chet Clark, three and two.

C. E. Corwin, of the Gate City, won his match from J. B. Bush by default, but lost his second match to Chess Jones, of Macon, six up and five to play.

R. G. Blanton, of the Atlanta Athletic Club, won from J. B. Cobbs, one up, but lost to John Braine in his second round.

W. R. Tichenor won his first match from S. J. Jarnigan on the fifteenth green, but was beaten in his second match by Jack Selden, of Macon, on the last green.

R. P. Jones lost to Whitney Bowden after a hard match. C. E. Rainwater won from F. P. Hagan.

All of the Atlanta players have been eliminated from the championship flight. Five of them—W. H. Rowan, Dowdell Brown, W. R. Tichenor, C. E. Corwin and R. G. Blanton—are in the second sixteen; G. W. Adair and Hamilton Block are in the third sixteen. In the matches this morning much interest centered in the Whitney-Knowles contest. One of these great players will be eliminated by that round. Whitney is favored to win the tournament, but the steady work of Jacoby makes him looked upon as a dangerous contender. Jack Edrington seems to have hit his stride, as he did a 74 in his match against Hardy yesterday afternoon.

All of the players who were on the course about 1 o'clock were caught in a hard rain which fell in torrents for half an hour.

COULON TO MEET BURNS.

CHICAGO, June 5.—Johnny Coulon, bantam champion, and Frankie Burns, of Jersey City, for years John's respected rival, are to box at Kenosha June 16. The weight will be 116 ringside.

EADE'S GOUT PILLS

The old and Popular Remedy for Gout, Rheumatism, Sciatica, Lumbago, pains in the head, face and limbs. At druggists.

E. FOUGERA & CO., Inc., Agents for U. S.
90 Beekman St., N. Y.

AMERICUS TEAM SECURES NEW BASEBALL MANAGER

AMERICUS, GA., June 5.—The Americus Baseball Association yesterday secured Bill Cullman, second baseman of the Albany Sally League team. Cullman will enter upon his duties immediately, succeeding Hal Griffin, who has been acting manager since the retirement of former Manager Harry Weber. Griffin continues with the team as first baseman.

JOHN PAUL JONES SAYS HE'LL NEVER RUN AGAIN

ITHACA, N. Y., June 5.—John Paul Jones, Cornell's greatest runner and holder of the world's amateur record for the mile run, to-day announced that he would never again put on spiked shoes in a race.

WOLGAST 10 TO 8 PICK OVER JOHNNY DUNDEE

LOS ANGELES, June 5.—Ad Wolgast probably realizes that a defeat at the hands of Featherweight Johnny Dundee would bring his professional career to an end. That's one reason why the featherweight champion is training conscientiously for his scheduled 25-round battle of next Tuesday night.

Wolgast put in a hard workout at the Doyle camp yesterday, but did no boxing.

Down at Venice Dundee boxed three two-round bouts. In the early betting Wolgast rules a 10 to 8 favorite over the New Yorker. Tom Jones is reported to have wagered heavily that Dundee will not go the limit.

Spend Your Vacation at

CASCADE SPRINGS

5½ miles from center of city, 2½ miles from Whitehall-West End car line.

Famous mineral springs, outdoor gymnasium, cottages, camping privileges and pavilion for private parties for rent.

Magee's Physical Culture Health Home

For rates drop a card to

PROF. F. B. MAGEE
R. F. D. No. 1, Atlanta, Ga.

Former Physical Culture Director of the Y. M. C. A.

L & N

LOW SUMMER RATES

CHICAGO . . $30 CINCINNATI . . $19.50
LOUISVILLE $18 INDIANAPOLIS $22.80
KNOXVILLE $7.90

CORRESPONDING RATES TO MANY OTHER POINTS
Tickets on Sale Daily---Good Returning October 31

Best Service to North and Northwest

Lv. Atlanta 7:12 A. M. and 5:10 P. M. Daily

Through Sleeping and Dining Cars

CITY TICKET OFFICE 4 PEACHTREE STREET



Modern Models

Represented above are two of the season's favorite models--

The Norfolk--as you see--may be had here in a number of reputable makes--in a great variety of new, light, cool summer fabrics--$15 to $30.

The English for those who do not care for the Norfolk--yet are eager for a style away from the ordinary--a remarkable range of these in new weaves, patterns and shades--$15 to $35.

Blue Serges for Commencement Wear, of good durable weaves, excellent in fit and appearance--$15 to $30.

Commencement Shoes--Shirts--Hats and other essentials of dress in proper styles and good values.

Parks-Chambers-Hardwick Company
37-39 Peachtree Atlanta, Georgia

HIGH SCHOOL TO GIVE DIPLOMAS TO 137 GIRLS

Final Exercises Thursday Evening in Grand Opera House End Year's Session.

Commencement exercises of the forty-first graduating class of the Girls' High School and the third graduating class of the English-Commercial High School will be held at the Grand Opera House Thursday evening.

The program will begin with a prayer by the entire class followed by the class chorus.

Miss Gertrude Gates, one of the graduates, will give a speech "greeting, followed by an essay, "Vocational Schools," read by Miss Blanche Foster, of the English-Commercial department. A semi-chorus, "The Dance of the Leaves," sung by the class, is next. Miss Floy Edwards, a senior, will read an essay, "Ethical Values at the High School," and the part of the class on the program will close with the chorus, "The Beautiful Blue Danube."

Walter R. Daley, president of the Board of Education, will present diplomas to the 137 girls graduating from the two departments.

List of Graduates.

The motto of the class of 1913 of the Girls' High School is "In limine." The names of members follow:

Ruby Allgood, Frances Anderson, Sara Bittick, Edith Boone, Mary Frances Bowden, Virginia Bowman, Julia Brown, Annie Belle Cannon, Genevieve Capps, Annie Carter, Hilda Castleberry, Carolyne Chisolm, Ruby Chosewood, Adelaide Christian, Una Clark, Grace Coffin, Laura Cole, Frances Coleman, Miriam Comer, Margaret Corrigan, Martha Crane, Elizabeth Denman, Mary DeSaussure, Hettie Dewald, Isabel Dew, Marie Dinkins, Nell Dobbs, Mary Douglass, Ruth Duncan, Lucile Dunn, Floy Edwards, Lillian Eichelberger, Margaret Farnsworth, Annie Featherston, Willie Fincher, Genie Fincher, Alberta Fleck, Elizabeth Foster, Gertrude Gates, Fannie Lou Green, Elise Hansell, Louise Henderson, Fannie Lee Henry, Lawson Hines, Helen Hood, Marie Hull, Catherine Hurtel, Elizabeth Ingram, Edna Johnson, Sidney Jordan, Mamie Kirkpatrick, Mary Lee Hortense Loeb, Clemmie Mayfield, Inez Meaders, Louise Mellichamp, Lillian Mewborn, Lottie Moyer, Donnie Mullinaux, Mary Murphy, Ruby McGaughey, Lucile McNair, Katie McWilliams, Catherine Newbanks, Frances Noyes, Sara Noyes, Mildred Parks, Marie Pate, Tommie Poole, Bennett Powell, Ada Belle Quinlan, Willie Ray, Helen Rhorer, Mary Rice, May Robinson, Mabel Rock, Virginia Rodgers, Sophia Senkbeil, Mary Small, Grace Sims, Ruby Simmons, Amelia Smith, Helen Stewart, Elise Stokes, Eddie Lee Terrell, Charlotte Thompson, Margaret Traylor, Jeanette Victor, Fannie Belle Waitz, Corinne Warlick, Betty Watson, Lois Wilkinson, Frances Williford, Helen Woolbright, Alma Wolfe, Catherine Wyly, Janie Zachry.

Commercial Gradutes.

The girls of the graduating class of the English-Commercial department have adopted the motto, "Let sweetness and light prevail." The class roll follows:

Marie Arrowood, Wilder Boyce, Nell Cason, Ruth Chambers, Lillian Chastain, Elizabeth Clarke, Dell Clark, Goldie Coleman, Loretto Condon, Ethel Covington, Pauline Crawford, Frances Crossland, Maud Denson, Lena Eplan, Blanche Foster, Mildred Gidish, Ida Goldstein, Shirley Green, Edna Hammett, Sarah Herman, Zelda Jacobson, Mattie Johnston, Lois Kenady, Elsie Kuettner, Mabel Lemming, Berta Martin, Myrtle McClain, Ida Myers, Annie Ruth Nichols, Mary Pierce, Elsbeth Rehman, Ruth Rogers, Irene Shirley, Florence Shropshire, Fannie Spielberger, Sara Springer, Mary Tenenbaum, Gertrude Tuggle, Minnie Wellborn and Ruble Wingate.

Goethals on Way to See President

Special Cable to The Atlanta Georgian.

PANAMA, June 5.—Col. Goethals, chairman and chief engineer of the Panama Canal Commission, has left for Washington where he will confer with President Wilson regarding the completion of the canal, the organization of an operating force and the future policy of the Panama Railway.

Heavy rains indicate that there will be sufficient water to float ships in the Culebra cut next November.

LITTLE STORIES of the TOWN

Count the Spokes In Your Auto.

"No wonder," said a peripatetic, "that there are so many automobile accidents, but it is strange that none of the hundreds of designers has discovered the cause."

"What is it?"

"Well, at least half the accidents are caused by trouble with the wheels."

"Well?"

"Count the spokes," said the man as he walked on, grumbling to himself about the stupidity of the human race.

The usual number of spokes in an automobile wheel is 13.

Doing the Links In "U. C. V. Time."

There's a new expression going the rounds at the country clubs. A portly golfer staggered into the locker room one day last week and exclaimed:

"Well, I made a U. C. V. score today."

"What's that?" asked half a dozen voices.

"A U. C. V. score?" repeated the stout person. "Out in 61 and back in 65."

The phrase has caught on.

Forgot His English After Accident.

A young man who speaks several languages and whose business requires the preparation of much copy for the printer, related a curious experience the other day. He was crossing Peachtree at night and a car came so close to him as gently to push him backward, and in trying to recover himself his head touched one of the White Way light posts near Auburn Avenue.

"I didn't know I was hurt," he said, "but the next day when I awoke I found I had forgotten all the English I ever knew. I could speak only in French, and I thought in French, too. My doctor had me put to bed and kept there for four days on a starvation diet and on the fifth morning I awoke with my head clear and tongue fluent in every language I know."

How to Judge Goods When Buying.

"When you have to buy goods of which you are not a judge," said a man of experience, "why not be guided by the manufacturer's private valuation of them?"

"How are you going to get it?" he was asked.

"Easily. For example, on underwear look at the buttons; on bottled stuff look at the corks; on canned goods look at the tins. No manufacturer uses cheap buttons, cheap corks or cheap tins for good articles. No manufacturer uses good buttons, good corks or good tins for worthless stuff. In the same way you can get the maker's private valuation of his wares in many other lines."

"Gawge" Had Forgotten To Serve the Lemon.

In a downtown restaurant, which boasts that it never served cold storage fish, an old man with polite and modest air sat before a brown slab of broiled shad.

"Gawge," he drawled to a stiff jointed, white haired negro waiter, "you've fawgot th' lemon."

George brought a lemon, rolled it soft, quartered it and forked the pieces to the diner's plate right under his nose. The shad was all eaten, but not a drop of the lemon juice touched it. Later George explained:

"When I was a boy nobody put de lemon on de fish; jes' had de lemon on dere plate an' got de smell ob de lemon in dere nose an' de tas'e ob de shad in dere mouf. You jes' try it once; an' you might try bruised green mint de same way wif roas' lamb."

White City Park Now Open

WRIGHTSVILLE BEACH BETTER THAN EVER THIS SEASON.

Ten-day $10 tickets on sale Thursdays. Through sleepers daily. Make reservations City Ticket Office, 88 Peachtree. SEABOARD.

NOTABLE BIRTHDAY VISITORS FOR TECH

Leading Schools of Nation Will Send Representatives to Quarter Centennial Celebration.

President K. G. Matheson, of Georgia Tech, announced Wednesday that a distinguished representation from other universities and colleges throughout the country will be present at the quarter-centennial celebration of the School of Technology during commencement week.

Among the representatives of other institutions who have accepted invitations to be present and assist at the ceremonies are:

Dr. J. B. Whitehead, Johns Hopkins; President Lovett, Rice; C. S. McMahan, Purdue; Dr. C. H. Haines, DePauw; J. A. Hynds, Vanderbilt; J. Carroll Payne, Georgetown; R. R. Bradley, Florida; Dr. E. G. Bailenger, Maryland; Dr. F. N. Duncan, Clark; L. M. Thacer, Massachusetts Institute of Technology; James Taylor Wright, Williams; Professor B. Graham, Presbyterian College of South Carolina.

Dr. Poteat To Be Present.

President E. M. Poteat, Furman; F. E. Radenslebén, Wisconsin; Crawford Wheatley, Stevens Institute of Technology; Ethan Philbrick, Illinois; Dr. C. A. Cary, Iowa Agricultural; W. E. Hannum, Swarthmore; Dr. J. F. Wilson, Western Reserve; Hamilton Douglas, Sr., Michigan; Rev. S. W. Reid, Erskine; Dr. G. H. Boggs, Pennsylvania; W. M. Everett, Allegheny; Dr. S. S. Wallace, Dickinson; Rev. E. Lyman Hood, New York; Professor W. S. Keil, Colorado School of Mines; Dr. W. M. Riggs, Clemson; Dr. G. H. Denny, Alabama.

Father Rapier, Marist; Rev. A. F. Sherrill, Atlanta Theological Seminary; Sandy Beaver, University School for Boys; J. M. Thrash, State Agricultural School; E. Holmes, Gordon Institute; N. W. Riley; W. H. Maxwell, Sixth District Agricultural School; C. A. Maupin, Columbus High School; S. A. Merchant, Bremen High School; W. E. Denley, Monroe Public Schools; J. S. Fleet, Peacock-Fleet School; H. O. Smith, Atlanta Boys High School.

Others To Be Represented.

The North Georgia Agricultural College, University of Tennessee, University of Georgia and Trinity College will also have distinguished representation.

The first feature of the celebration, which is held in connection with the regular commencement, will be the Henry W. Grady Literary Society debate on this Friday evening at 8:15 o'clock in the Tech Y. M. C. A. auditorium. The freshman oratorical contest will be Saturday evening at the same auditorium. The baccalaureate sermon, "A Veiled Vision," will be delivered by Dr. Thomas E. Green, of Chicago, on Sunday morning. An elaborate program, already announced, with a number of famous speakers, will be carried out through the remainder of commencement week.

CIGAR SMUGGLERS FINED.

MOBILE, ALA., June 5.—Captain H. Olsen and Steward Alfred Brostrum, of a Norwegian steamer, were fined $400 each for attempting to smuggle two packages containing 500 cigars each ashore.

Carnegie Inherits the Library Idea

Special Cable to The Atlanta Georgian.

LONDON, June 5.—Andrew Carnegie says he is a library founder through heredity. His father, while a master weaver, gathered books which he loaned to friends.

He declares that a public library system supported by taxation is an English speaking institution, unknown in any other land.

Germany Prostrated By Severe Hot Wave

Special Cable to The Atlanta Georgian.

BERLIN, June 5.—A hot wave of unusual severity is prevailing over parts of Germany. During military maneuvers at Lotzen to-day five soldiers were killed by the intense heat and 19 others were overcome. Some of them are in a serious condition.

A terrific electrical storm broke the hot wave at Karlsruhe, where several buildings were struck by lightning and destroyed.

Busch Wedding Gift Held Secret by Bride

CHICAGO, June 5.—The mystery of the wedding check presented by Adolphus Busch, multi-millionaire brewer of St. Louis, to his Chicago granddaughter still was unsolved to-day.

Even the guests who last night saw Miss Lillian Dorothy Magnus become Mrs. Sydney L. Berg did not learn what figures were on the check. They had heard it called for some amount between $20,000 and $1,000,000.

But Mrs. Berg disappointed the curious. She thrust the envelope out of sight and said she would open it when she and her husband were alone.

DIXIE SECRETARIES MEET.

CHARLESTON, S. C., June 5.—The annual convention of Southern Commercial Secretaries opened here this morning. Fifty secretaries from all parts of the South are in attendance.

Fight for Suffrage In Wisconsin Lost

MADISON, WIS., June 5.—The fight for equal suffrage in Wisconsin was at an end to-day, for the present, at least.

Governor McGovern's veto of the suffrage amendment to the State constitution was laid on the table by the Assembly.



THE DOCTOR'S ANSWERS ON HEALTH AND BEAUTY QUESTIONS

By DR. LEWIS BAKER.

The questions answered below are general in character, the symptoms or diseases are given and the answers will apply to any case of similar nature. Those wishing further advice, free, may address Dr. Lewis Baker, College building, College-Ellwood streets, Dayton, Ohio, inclosing self-addressed, stamped envelope for reply. Full name and address must be given, but only initials or fictitious name will be used in my answers. The prescriptions can be filled at any well-stocked drug store. Ask druggist can order of wholesaler.

Elizabeth says: "I am troubled with a constant headache which also affects my eyes, and breath is awful. Have a severe case of catarrh of the head and throat."

Answer: I receive daily hundreds of letters from people who have suffered as you do and could be cured with the following prescription. Make a wash by mixing one-half teaspoonful of Vilane powder, which you can purchase from any druggist in 2 oz. packages, and add to this one pint of boiling water; use this in the nostrils daily to thoroughly cleanse them. A catarrh balm should be used with this wash. Make a salve by mixing with one pound of lard and apply well at late the nostrils twice a day. If this is used daily your catarrh will soon vanish. It should, however, be used occasionally to prevent a return of the disease.

* * *

"C. G." writes: "If you know of anything that will cure dandruff, itching scalp and premature baldness, please let me know what it is."

Answer: For several years I have prescribed Parisian sage as superior to anything known for the treatment of diseased scalp. Get it at any first-class drug store with full directions. It positively cures with full directions. It positively cures dandruff, stops falling hair and scalp itch and gives you thick and lustrous natural color to the hair. Try it fairly and you will advocate its use for your friends.

* * *

"Mildred" writes: "I am constantly embarrassed because of the fact of my extreme thinness. I have absolutely no color in my face or lips. Please advise me what to do."

Answer: If you are so thin and pale and your lips and cheeks colorless it is because your blood is deficient in red corpuscles. This can be easily overcome by the use of Iron-gray Kuto-nadine tablets, which can be had from any druggist in sealed cartons with full directions for taking. Within a few days after you begin the use of these tablets your weight will increase, the color will come back into your face and lips, and it will improve your general system so that you will become strong and healthy.

* * *

"Edna" writes: "I suffer with rheumatism all the time and I shall be very glad if you can tell me something to relieve me."

Answer: I can give you a prescription which will not only relieve, but will cure your rheumatism. This is no favorite remedy, and from the number of letters received from people who have used it, I am satisfied it is the best on earth. The following is made by mixing well, by shaking a bottle, 1 oz. syrup sarsaparilla comp., 3 ozs. iodide of potassium, 2 drams; wine of colchicum, one-half ounce; sodium salicylate, 4 drams.

* * *

"Morris" asks: "I have suffered with a chronic cough for almost a year, and catch a fresh cold every few weeks. Nothing the doctor gives me helps, so I write to you."

Answer: You need a thorough laxative cough syrup, one that not only relieves but surely drives it from the system. The following ingredients obtain a cure: durable cough or cold promptly, obtain a 2 1-2 oz. bottle of essence menthol-laxene, mix it with a home-made sugar syrup or honey as per directions on bottle.

* * *

"Anxious B." writes: "I have in recent years been threatened with appendicitis, but could not consent to an operation. Inflammation, constipation and sedentary habits cause me much suffering. Kindly prescribe for dyspepsia something which you think will cure me and prevent appendicitis."

Answer: The most scientific and satisfying treatment for your trouble is tablets trioapsine, packed thus: Pills and blue in sealed cartons with full directions. All stomach disorders can be conquered in regular treatment.

* * *

"Norma M." writes: "Loss of sleep, nervousness, loss of appetite and sorrowful hair made almost a complete wreck of me. I have to work, but can scarcely drag one foot after the other. Please advise."

Answer: The condition you prescribe is produced especially with brain workers. Use the following: Compound syrup of hypophosphites, 5 ozs.; tincture cadomene, 1 oz. Mix, shake well and take a teaspoonful before meals.

* * *

"Farmer's Wife" asks: "Will you please tell me how to overcome obesity?"

Answer: Obesity is burdensome. Excessive fat on the human body is unnatural and frequently results seriously. The best and safest method to reduce is to take regularly 5-grain arsolene tablets. They are put up in sealed tubes with directions for home use, and any well-stocked druggist can supply them.

* * *

"Sara C." writes: "I am constipated and have a greasy skin. Suffer from headache, indigestion and some kidney trouble. I wish you to recommend a remedy."

Answer: The best remedy to relieve and cure chronic constipation is called three-grain sulphera tablets made from sulphur, cream of tartar and herb medicines. Taken regularly the blood is purified, the bowels and liver stimulated into healthy action and a cure established. They are packed in sealed tubes with full directions. These tablets are splendid for children as they do not gripe or sicken.

* * *

"Mamma" writes: "I know of nothing better for bed wetting than: 1 dram of tincture cubebs, 2 drams of tincture rhus aromatic and 1 oz. compound balmwort. Mix. The dose is 10 to 15 drops in water one hour before meals.



White Trucks are In the Majority In the Service of the Great Oil Companies

THE great oil companies of the country have always been firm believers in motor truck transportation, and were one of the first great lines of business to use motor trucks extensively. Naturally, these companies have experimented with practically every type of truck, and it is significant that by far the greatest part of their equipment consists of White Trucks. The Standard Oil Company alone operates seventy-one White Trucks.

131 WHITE TRUCKS ARE OPERATED BY 18 OIL COMPANIES, SUCH AS

Atlantic Refining Co., Franklin, Pa.
Bartles Oil Co., St. Paul
Continental Oil Co., Denver
Ensign Oil Co., Norristown, Pa.
Consumers' Oil Co., Somerville, Mass.
Factory Oil Co., Akron, Ohio
Gulf Refining Co., Pittsburgh
Imperial Oil Co. Ltd., Halifax, N. S.
Monte Cristo Oil Co., Oil Center, Cal.
Magnolia Petroleum Co., Fort Worth, Tex.
National Oil & Mfg. Co., Bakersfield, Cal.
National Refining Co., Cleveland
Petroleum Products Co., Pittsburgh
Standard Oil Company, New York City
Uncle Sam Oil Co., Kansas City
Waters-Pierce Oil Co., St. Louis
West India Oil Co., Buenos Aires, Argentina

WHEN PRACTICALLY ALL OF THE GREAT OIL COMPANIES UNITE IN USING THE SAME TRUCK, THERE CAN BE BUT ONE CONCLUSION—THEY HAVE FOUND THE BEST TRUCK

3500 White Trucks in service today

THE WHITE COMPANY
Manufacturers of Gasoline Motor Cars, Trucks and Taxicabs
118 MARIETTA STREET.

A CUT IN WAGES

What would be the result should you receive $5.00 a month less salary? You would readjust your expenses a little and continue to live as happily and practically as well as now.

Why not make the readjustment voluntarily and make it work to your permanent advantage by depositing the five dollars with this Bank each month? Can you think of a better plan for getting ahead and putting your finances on a safe basis?

Would not the satisfaction alone be more than enough to offset the few small economies you might put into effect? TRY IT FOR ONE YEAR.

4 Per Cent Interest Added.

Georgia Savings Bank & Trust Co.

Grant Building.

Open Saturday afternoons 4 to 6 in addition to morning hours.

These Dealers Sell



Swift's Silver-Leaf Brand Pure Lard

ATLANTA, GA.

Alverson Bros.,
Atlanta Grocery Company,
Charles Austin,
A. F. Aimand,
Austin Bros.,
J. M. Bailey,
M. F. Boisclair,
Barnett Bros.,
W. K. Bearden,
J. T. Bell,
M. W. Bradford,
Bradford & Lanier,
T. G. Brooks & Son,
Barnes Cash Grocery Company,
Brooks Grocery Company,
J. F. Brown & Son,
R. A. Broyles (6 stores),
C. M. Bryan,
Buchanan-Shelton Grocery Co.,
L. M. Burel,
W. H. Burroughs,
W. A. Byers,
B. F. Byfield,
Brooks Bros.,
L. J. Bentley,
J. Boss,
Cash Grocery Company,
Camp Grocery Company,
C. P. Cann,
L. F. Chapman,
Pink Cherry Market,
W. W. Childers,
R. H. Comer,
I. Cooper
Ed L. Campbell,
Crawford Bros.,
Cassels & Fleming,
J. V. Chastain,
J. M. Darden,
J. M. Dodson (3 stores),
L. Davis,
P. H. Donnelly,
D. L. Echols (2 stores),
E. M. Elliott,
R. H. Ferguson,
L. J. Frankel,
M. Friedman,
J. C. Fultz,
W. J. Foster,
L. Franklin,
C. D. Gann,
Gann & Hawkins,
Gardner & Myers,
W. J. Garner,
W. Goldberg,
Goldberg & Klein,
N. Golden,
J. W. Green,
Greenberg Grocery Company,
I. Goldberg,
P. Glass,
S. C. Glass,
M. Greenberg,
F. P. Harris,
J. W. Hightower,
L. Hillman,
M. Hillman,
House, Cassels & Fleming,
Hule & Harrison,
I. Isenberg,
Jenkins & Co.,
S. D. Jones,
B. Karwisch,
Klstner's Market,
J. Kuniansky,
W. Kuniansky,
H. Kuniansky,
J. B. Karr & Son,
C. H. Leveten,
E. G. Little & Son,
J. Levetan,
A. Levetan,
M. L. Legg,
T. I. McAndrews,
T. W. McCord,
McCord Bros.,
C. C. McDonald,
G. M. Mann,
J. H. Merrett,
T. F. Moore,
G. B. Morris,
Morris & Thomas,
Morrow Transfer Company,
L. L. McGahee,
C. H. McHan & Son,
J. W. McMurtrey,
P. E. Newborn,
L. O. Nichols,
North Side Grocery Company,
S. E. Nissenbaum,
D. B. Patch,
T. F. McGahee,
Peachtree Market,
J. P. Phelps,
J. J. L. Poole,
R. H. Poole,
W. M. Poole,
L. J. Price,
R. T. Prior,
W. A. Puckett,
M. Peabock, Jr.,
Nickajack Milling Company,
Jesse Powell,
A. B. Reader,
Richards & Smith,
W. H. Roane,
S. C. Roby,
L. W. Rogers (36 stores),
J. R. Roseberry,
J. H. Rosier & Co.,
S. W. Ramsey,
C. I. Theberg,
P. D. Ramsey,
Sewell Commission Company (2 stores),
Charles Smith,
J. S. Smith,
Sam Smith,
T. M. Summers,
J. G. Sherrer,
Sands & Co.,
L. Silver,
Tappan & Co.,
Te Bow Bros.,
Toland & Co.,
Taylor & Hall,
Tucker & McMurray,
L. C. Thompson,
C. P. Ventress,
M. Wald,
Ware & Rogers,
Warren & Turner,
H. Weinberg,
H. Weinman,
F. C. Wilkerson & Bros.,
Williams & Johnson,
Wyatts C. O. D.,
T. N. Willis,
J. A. Word,
Weeks Bros.,
H. Wald,
Young & Wallace,
Lewis Bros.,
Morris Bros.,
Hancock Bros.,
Rogers, Cassels & Fleming,
C. A. Roberson.

AUGUSTA, GA.

Castleberry & Wilcox,
Sanckens Grocery Company,
J. L. Janes & Co.,
H. J. Markwalter,
W. R. Jones,
Marks Grocery Company,
Planters' Grocery Company,
W. W. Teague,
E. E. Hamilton,
George N. Kirsch,
A. V. Kirsch,
S. L. Hicks,
E. L. Jackson,
W. A. Mattison,
T. C. Mahoney,
The Hill Grocery Company,
Barker & Co.,
T. J. Foster,
C. Ebmyer,
The Great A. & P. Tea Company,
P. J. Collins,
Robert Ingram,
B. B. Weeks,
J. F. Roessler,
N. Hilderbrandt,
J. W. McDonald,
Star Grocery Company,
J. M. Holly,
Mrs. E. V. White,
Mrs. K. Dunn,
W. P. O'Keefe,
P. J. Sharier,
W. F. Mays,
W. H. Jones,
D. Gehrken.
Carpenter & Maxwell,
Model Grocery Company,
E. S. Ingram & Co.,
H. W. Wingard,
C. E. Jones,
W. T. Hall,
W. M. Boyles & Sons,
J. L. Roesel,
M. T. Hair,
W. H. Holman,
Progressive Market,
Easterling Bros.,
L. Hopkins.

MACON, GA.

Davidson & Williams,
W. S. Riley Grocery Company,
Barfield-Brown Co.,
W. L. Bazemore,
C. W. Jenkins,
J. R. Howard,
S. D. Sturkle,
M. F. Camerio,
C. B. Moore,
W. H. Gray,
A. J. Chapman,
J. D. Carr,
W. G. Murphey,
A. B. Moore,
Mrs. M. L. Wyche,
Platt & Hamlin,
J. G. Bullock,
T. J. Dame,
D. P. Kemper,
J. S. Hightower,
G. A. Cochran,
Miss Susie Durden,
C. Munsch,
J. W. Cochran,
E. W. Smith,
Mrs. J. T. Mowrer,
R. J. Joiner,
C. B. Moore,
W. L. Jenkins,
J. M. Johnston,
Mrs. J. C. Keen,
E. A. Middlebrooks,
J. W. Johnston, Jr.,
J. R. Moore,
G. Kennington,
Mrs. A. W. Freemans,
Flournoy Grocery (col.),
Oscar Bradley,
J. C. Moore,
Hart Cash Grocery,
Macon Tea and Coffee Company,
W. V. Saville,
R. L. Kitchens,
J. Beall,
Hamp Evans,
City Grocery Company,
T. M. Donnelly,
W. L. Chapman,
G. W. Brown,
C. Kennington,
R. F. Sessions,
T. A. Miller,
K. & S. Jones,
J. E. Brannen,
A. Melton,
J. C. Godfree,
Bond Cash Grocery,
F. Kennington,
W. E. Hamlin,
A. T. Small,
East Side Grocery Company,
O. E. Thorpe.

STONE MT., GA.

Rankin Bros.,
Davis & Pounds,
L. A. Weaver,
W. E. Tuggle.

LITHONIA, GA.

Mutual Trading Company,
J. M. Abram & Son,
C. H. McDonald,
Bond & Evans,
J. K. Marburt & Bros.,
J. C. Johnson & Son.

CONYERS, GA.

McDonald Bros.,
M. H. Plunkett,
R. B. Vaughn,
Hewlett & Downs,
G. A. Almand.

COVINGTON, GA.

Fowler Bros.,
Herd-White Company,
Stephens & Calloway,
T. C. Swan & Co.,
Lee Bros.,
C. A. Franklin.

SOCIAL CIRCLE, GA.

H. H. Herndon.
Knox Company,
George O. Hatcher,
Social Circle Supply Company.

MONROE, GA.

Aycock Bros.,
M. Mendel,
Kelly & Wright,
W. H. Nunnally Company,
Monroe Cash Company.

MADISON, GA.

H. H. Shouse,
Stovall-Kimbrough Bros. Company,
A. E. Douglas,
Penick Supply Company,
M. A. Mustin,
H. H. Fitzpatrick Company,

NEWNAN, GA.

W. E. Woods,
R. J. Stewart,
Spence Grocery Company,
J. T. Swint,
Newnan Grocery Company,

FAIRBURN, GA.

E. W. Green & Son,
Fairburn Market.

PALMETTO, GA.

C. B. Mosley & Co.,
W. O. Keith & Son,
N. F. Hudson & Co.

GRANTVILLE, GA.

Sewell Merchandise Company.

COLUMBUS, GA.

Mrs. D. C. Prim,
L. A. Binns,
T. H. Benton & Co.,
W. T. Boggs,
W. G. Allen,
R. H. Hendricks,
I. H. Mullins,
Baird & Whittlesey,
L. M. Ramsey,
J. F. Porter,
G. R. Morgan,
J. M. Lockhart,
J. D. Kittrell,
J. C. Jackson,
J. J. Herricks,
M. M. Grant,
A. W. Flournoy,
East Wynnton Market,
T. A. Britt,
W. R. Blissett,
T. M. Thomason,
Georgia Grocery Company.

Ask your dealer for

Swift's Silver-Leaf Brand Pure Lard

Georgian Want Ads

FRISCO SCANDAL GROWS WORSE WITH TIME

American Credit Abroad in Danger of Being Assassinated by It.

BY B. C. FORBES.

The latest scandal in American High Finance grows worse on closer acquaintance. Nothing quite so bad has occurred in years. American credit abroad is in danger of being assassinated.

* * *

Let me assure the Government that an investigation of the St. Louis & San Francisco Railroad, if it gets at the real, full facts, will disclose something worth the pains. I am not speaking at random.

* * *

The proposed probe by the Interstate Commerce Commission is imperatively demanded. BUT THERE IS A LARGER PROBLEM INVOLVED: THE COMMISSION SHOULD HAVE JURISDICTION OVER RECEIVERSHIPS. MEN WHO RUN A ROAD TO RUIN SHOULD NOT BE LEFT IN CHARGE WHEN THE CRASH COMES. INVESTORS ARE ENTITLED TO PROTECTION.

* * *

Friendly receivers used to be appointed when banks failed, and depositors seldom got any satisfaction, the funds usually going into the pockets of the receivers, their lawyer friends and other hungry gentlemen during long-drawn-out, go-as-you-please, leave-us-alone proceedings. Former State Bank Superintendent Clark Williams had the Legislature empower the Banking Department to handle failed institutions, and the cost to depositors was infinitesimal.

* * *

Could not the Interstate Commerce Commision achieve similar results with bankrupt railroads? Why should this body be given almost unlimited control of solvent roads and have not one word to say after disaster comes, when investors are in urgent need of protection; when intelligent, expert supervision is more than ever necessary?

* * *

To allow President Winchell and Director West, of the Frisco system, full sway in treating the thousand of investors who have been caught in disaster was fraught with danger, for it would stir up public antagonism, public distrust and public suspicion that could not fail to feed socialistic clamor. Indeed, a Socialist said to me yesterday: "This is fine. It shows that the present capitalistic system is a failure. These men wreck a property, and then they are allowed to treat the sufferers—the security holders as they like. Let's have more of these little deals, and our party will get into the saddle sooner than you may expect. Government ownership—a necessary steppingstone—is already within sight."

* * *

I asked B. F. Yoakum, chairman of the Frisco road and its controlling power, a few plain, courteous questions.

"Six weeks ago your company gave French investors assurances that earnings were doing very well, and that your maturing indebtedness would be taken care of." I said. "Can you not explain, for the satisfaction of all interested, what has happened since then to cause you to throw the road into bankruptcy? Don't you think the public are entitled to this information?"

Mr. Yoakum said he did not care to make any statement on the subject.

"Did you notice that it is proposed to start an investigation by the Interstate Commerce Commission, Mr. Yoakum?"

Mr. Yoakum indicated that he had no objection to any investigation.

* * *

Reports were again plentiful in Wall Street. Speyer & Co's legal representative is due from St. Louis and a statement describing exactly what preceded the sudden appointment of receivers is expected. Friends of this old-established banking firm are urging it to come forward with a full explanation showing how it was misled, how the management failed to fulfill certain pledges and how the application for receivers upset all previous calculations. Speyer & Co., however, have so far made no official statement further than that they were not consulted about the appointment of receivers. Later the whole inside developments may be made known.

* * *

In the battle that is pending certain reputations can not but be mortally wounded.

* * *

Extraordinary disclosures concerning the operations of the French bankers who distributed the $3,000,000 Frisco bonds in Paris in April are made in a communication I received last evening from a friend in Paris who is in the inner circles of finance there. This letter was written before the receivership proceedings—a fact that makes it more significant and prophetic.

* * *

THE FRISCO BONDS WERE FLOATED IN PARIS AT 91 AT THE MOMENT THEY WERE QUOTED IN NEW YORK AT 78 1-4, WHEN THE NEW YORK QUOTATION WAS 65 3-4 THEY WERE STILL HELD IN PARIS AT 83 1-2, A DIFFERENCE OF SOME 23 POINTS!

* * *

My well-informed friend, writing on May 24, says in part:

The ignorance of the French public about things American is such that the $3,000,000 general lien bonds of the Frisco, which were disposed of here four weeks ago by Messrs. Bernard and Parisiowski and the Banque Privee were greedily snapped up at 91 at the very time that those same bonds were quoted at 78 1-4 in New York and London. Of course, the French fiscal dues of about 2 per cent have to be taken care of. Even then it means that very fat commissions were reaped.

The bonds kept going down in New York from 78 1-4 to 76, 72, 70 without anybody here being aware of it, and the French issue kept up beautifully at 91. It is only within the last four days that they began to go down. Even to-day they are only at 88 1-2, when the last New York quotation is 65 3-4. Amazing, isn't it?

COTTON GOSSIP

NEW YORK, June 5.—The principal feature of the market to-day was the strength in July. Cone, Schill and Waters purchased the option heavily, causing the advance.

Marsh, Hentz, Myers and Montgomery were the leading sellers.

Sentiment continues very bearish.

* * *

The market was extremely dull yesterday, there being practically no outside business. The only feature was a little strength in July on buying by Waters, Hentz and Liverpool. This near-month firmness held the new crops steady, but there were no operations in the latter of any significance. Some of the gossip affecting July was that Liverpool would take 10,000 bales more out of the local stock, that a prominent New Orleans operator here was arranging to finance what would be left of the certificated supply and that there was a short interest in July of 200,000 bales.

* * *

Those buying the near options are apparently selling the new crop.

* * *

Sentiment continues bearish and no advance of consequence is expected as long as this feeling prevails. With the favorable weather and crop advices coming in, lower levels are predicted.

* * *

Liverpool continues to report firm cables, with big sales. The English operators, however, have discredited the bullish bureau report. The advance today was said to be based on rumors of hot winds in Texas. Unless certain sections of Texas receive good showers during the next few days the crop will suffer materially.

* * *

Liverpool cables: American middling fair, 7.23d; good middling, 6.88d; middling, 6.66d; low middling, 6.50d; good ordinary, 6.14d; ordinary, 5.80d.

* * *

NEW ORLEANS, June 5.—The weather map excellent, shows fair over south-central belt, partly cloudy elsewhere. Nice scattered rains in Northwest Texas, parts of Oklahoma, Arkansas, Alabama and Atlantics. Warm temperatures will prevail. Indications are for rain; cooler in Western States, Arkansas, North Louisiana, North Mississippi, Alabama and Atlantics.

* * *

Memphis wires: "Showery and unsettled weather is indicated for most parts of cotton belt during next 24 hours. Further light rains are reported from Atlantic States, which is quite favorable.

* * *

The New Orleans Times-Democrat says: "New Orleans declined and New York advanced, the net result being the practical restoration of the parity between the two markets existing prior to Friday, when the holidays began. Most everybody is bearish on favorable weather, but in spite of the fact the bears have predicted tobogganing price slides ever since last winter, the market continues to move along a well-beaten path, with the actual stuff holding its own in a confidence-generating manner.

"Nevertheless, the spokesmen for the bear party are talking, with increasing assurance, about the splendor of the crop prospects, the rapid progress being made, and the favorableness of the weather when contrasted with the weather during April and May last year, and they now go even so far as to prophesy a very early large movement of new cotton. Only a short while ago the talk was basically very encouraging to the world that while the chance for a large crop had not been destroyed by cold weather and by dry weather the necessity for replanting had destroyed all chance for an early maturing crop."

* * *

A very reliable party writes from San Antonio, Texas: "We are certainly having 'growing weather' here for cotton, and where rains have been sufficient the plant is doing nicely. There is a section including all the country between San Antonio and Beeville and west of that line where no rain fell when we had our rains about the middle of May and where crops are doing very poorly. On the whole the crop is still very backward in this section and a good rain would be of great benefit in all of South and Southwest Texas."

One of our most trusted correspondents from Georgia writes: "Do not agree with the Government condition report of this State. They state, however, that it was only made up to May 25, or a little before, and at that time we were short of rain. We have had ample rain since then, however, and the weather is hot and favorable. Stands practically perfect, fields clean and well cultivated, and while a little late, possibly conditions just now, with a week more of clear weather to complete chopping out, could scarcely be more favorable."

Christian Scientists Found 102 Churches

BOSTON, June 5.—Several thousand members of the Christian Science Mother Church attended the annual meeting of the church here at which Frederick Dixon, of London, was elected President.

During the last year 102 new churches have been established and 850,000 persons attended lectures given last year, 100,000 more than was reported in the previous year.

It was announced that Christian Scientists have obtained recognition in Sweden.

THE WEATHER.

Conditions.

WASHINGTON, June 5.—There will be showers in the region of the Great Lakes, the Ohio Valley and generally fair elsewhere east of th Mississippi River to-night and Friday.

Temperature will rise to-night and Friday in the region of the Great Lakes and the Ohio Valley and it will change little in the Atlantic and East Gulf States.

Forecast.

Georgia—Probably fair to-night and Friday.

South Carolina, Alabama and Mississippi—Probably fair to-night and Friday.

Virginia and North Carolina—Fair to-night and Friday.

Tennessee—Local showers to-night or Friday.

Louisiana and Texas—Fair to-night and Friday.

MISSOURI CROPS RUINED.

ST. LOUIS, June 5.—The Globe-Democrat says: "The dry spell in St. Clair County is not only burning up fields and orchards, but has brought a plague of bugs and insects.

"Chinch bugs, potato bugs, green lice and army worms are more prevalent now in any time within the memory of the leading farmers. Whole crops have been ruined."

COTTON MARKET OPINIONS.

Finley, Barrell & Co.—Sell new crop on all rallies.

Thompson, Towle & Co.—We think purchases on all declines will be best policy for the present.

Sternberger, Sinn & Co.—We can not see any big movement in sight one way or the other.

COTTON SEED OIL.

NEW YORK, June 5.—The cotton seed oil market was steady to-day, reflecting firmness in lard and cotton, trading was professional in character in the absence of outstanding trade. Considerable July was offered at a few points over the market.

I. W. W. LEADER JAILED.

WORCESTER, MASS., June 5.—Joseph M. Caldwell, I. W. W. leader of the strike at the Draper plant, was found guilty to-day of threats and sentenced to three months in jail.

SHORTS SCRAMBLE TO GET OLD CROP

July and August Cotton Options "Squeezed" on News of Hot Winds in Texas.

NEW YORK, June 5.—Unexpectedly strong cables caused the local cotton market to open steady to-day with first prices unchanged to 2 points higher than Wednesday's final. Advices from Texas and Oklahoma reporting hot winds was mainly responsible for the firmness in the English market.

After the call the market hardened on private advices confirming high temperatures in Texas. Liverpool was a good buyer in our market, taking a large quantity of July. Shorts also bought. July displayed extraordinary strength and rapidly advanced 14 points, to 11.61, against an opening of 11.47. August showed relative strength by advancing 10 points over the initial level. New crops were apparently in less demand and only increased their gain of 1 to 6 points.

Despite the fact that Liverpool has discredited the low percentage given the condition by the Government, rumors are to the effect that ocean freight room has been engaged for shipments of fifteen thousand bales from the local stock during June. This has caused a material decrease in offerings.

During the forenoon prices worked a shade lower than the early best, offerings became freer, based on advices from Georgia saying that the Government figures are disbelieved. They stated that the weather has been hot and favorable since the report was made up to May 25, and that chopping is near completion and the crop could scarcely be more favorable.

An extremely bearish report came in from San Antonio, Texas.

A wave of general short covering during the afternoon session, based on continued reports from the Western belt, stating that rains are badly needed, resulted in prices retrieving the early loss. July increased its gain 20 points over the previous close by rallying to 11.67; August advanced 17 points, while new crops rallied some 7 to 13 points. Offerings were light and scattered.

Following are 11 a. m. bids in New York: July, 11.55; August, 11.44; October, 11.10; January, 11.05.

Following are 10 a. m. bids in New Orleans: July, 11.97; August, 11.58; October, 11.22; January, 11.24.

Estimated cotton receipts:

	Thursday.	1912.
New Orleans	2,000 to 2,500	168
Galveston	700 to 1,200	615

NEW YORK COTTON

Quotations in cotton futures:

	Open	High	Low	1:30 P.M.	Prev. Close.
June					11.38-39
July	11.47	11.67	11.47	11.65	11.47-48
Aug.	11.38	11.53	11.38	11.53	11.36-37
Sept.					11.14-16
Oct.	11.07	11.20	11.07	11.14	11.07-07
Nov.					11.06-07
Dec.	11.06	11.17	11.06	11.13	11.06-07
Jan.	11.04	11.11	11.03	11.08	11.03-04
Feb.					11.04-08
Mch.	11.14	11.15	11.14	11.15	11.14-15

LIVERPOOL COTTON MARKET.

LIVERPOOL, June 5.—Due unchanged to 1 point higher, this market opened steady 1 to 17 points higher at 11:15 p. m. the market was steady 2 to 2½ points higher. Later the market dropped 1 point from 12:15 p. m.

Spot cotton steady at 4 points advance; middling 6.60d; sales, 10,000 bales, including 8,000 American bales; imports, 7,000 bales, including 1,000 American.

Browne, Brakeford & Co., Liverpool cable: "The market advanced in consequence of rumored hot winds in Texas."

At the close the market was barely steady with prices showing irregularity, being 2 points up to ½ point lower than Wednesday's final.

Futures opened steady.

	Opening Range.	Close.	Prev. Close.
June	6.42 -6.44	6.46	6.46
June-July		6.34½	6.35
July-Aug.	6.35 -6.34½	6.33½	6.33½
Aug.-Sept.	6.25 -6.27	6.23½	6.21½
Sept.-Oct.	6.14½-6.15	6.13	6.13
Oct.-Nov.	6.08 -6.10½	6.07	6.07
Nov.-Dec.	6.07½	6.04	6.04
Dec.-Jan.	6.04 -6.07	6.03	6.03
Jan.-Feb.	6.04 -6.05	6.03	6.03
Feb.-Mch.	6.07½	6.04	6.04
Mch.-Apr.	6.09 -6.08	6.05	6.05
April-May		6.06	6.05

Closed barely steady.

HAYWARD & CLARK'S DAILY COTTON LETTER

NEW ORLEANS, June 5.—Financial organs take a very unfavorable view of the financial situation and outlook both in this country and abroad. English consols broke 5-16 to-day. Political news is also worse. London says that, contrary to hopes, the cabinet change in Bulgaria turns out to be against peace prospects.

The weather map presents very favorable conditions. Warm night temperatures; fair in the south central belt; partly cloudy elsewhere. Nice rains in west Texas; showers in parts of Oklahoma, Arkansas, Alabama and the Atlantics. Indications are for more showers; cooler in the Western States, Arkansas, Tennessee, north Louisiana, north Mississippi, Alabama and the Atlantics and developments are for more general rains over Sunday.

Liverpool was better than due, particularly as new crops, which result must be attributed to the low bureau report stimulating further buying by consumers of new crop hedges.

Our market opened at about unchanged prices, but sellers were scarce in consequence of indications during the last three days of an intention on the part of certain operators in New York to force the market on technical conditions. Prices here quickly rallied 5 points on very little buying. One of our most reliable correspondents writes from Georgia that they do not agree with the Government's condition report for that State. The reports of high temperatures, hot winds, etc., in Texas and Oklahoma, circulated to-day, are absolutely without foundation. Government records show an average for Texas of only 92.

NEW ORLEANS COTTON.

Quotations in cotton futures:

	Open	High	Low	1:30 P.M.	Prev. Close.
June					11.94
July	11.93	12.05	11.93	12.04	11.92-93
Aug.	11.59	11.65	11.59	11.63	11.57-57
Sept.					11.35-35
Oct.	11.19	11.28	11.19	11.25	11.18-19
Nov.					11.16-17
Dec.	11.18	11.26	11.18	11.24	11.18-19
Jan.	11.28	11.28	11.27	11.28	11.22-23
Feb.					11.15-21
Mch.					11.39-52

PORT RECEIPTS.

The following table shows receipts at the ports to-day compared with the same day last year:

	1913.	1912
New Orleans	858	755
Galveston	1,844	376
Mobile	15	155
Savannah	2,051	290
Charleston	25	6
Wilmington	14	8
Norfolk	599	855
Boston	327	70
Philadelphia	56	
Fort Arthur		4,355
Pacific coast		444
Various	149	
Total	5,588	7,255

BAR SILVER.

NEW YORK, June 5.—Commercial bar silver 60⅛. Mexican dollars, 48c.

Today's New York Stock Market

Stocks.	Open.	High.	Low.	Close.
Amal. Copper	68¾	67¼	68¼	68⅛
Am. Beet Sug.	23¾	23	23¾	24¼
Am. Can.	27⅝	26⅝	26⅞	27½
do. pref.	88	87	87½	88
Am. Car. Fd.	43⅜	42¾	42¾	43
Am. Cot. Oil	37½	37	37	37
Am. Ice	22⅛	22⅛	22⅛	22⅛
Am. Loco.	30	29⅞	30	30
Am. Smelt	61½	60½	60⅝	61
Am. Sugar	107⅝	107⅝	107⅝	107¾
Am. T. and T.	128⅛	127¼	128	127⅞
Anaconda	34¾	34	34½	34½
Atchison	96¼	95⅜	96	96⅛
A. C. L.	117½	117½	117½	118
B. and O.	93¾	93	93½	94¼
Beth. Steel	30	29½	29½	30⅛
B. R. T.	89	88⅝	88¾	88⅞
Can. Pac.	217¾	214½	217⅛	216½
C. and O.	61⅜	59¼	59¼	61½
C. F. and I.	27	25	26½	27½
Con. Gas.	130⅛	129¾	130	130¼
D. and H.	150⅞	150⅞	150⅞	150
D. and R. G.	15	15	15	15⅛
Dis. Secu.	11	11	11	11
Erie	24¾	24⅝	24⅝	23⅞
do. pref.	38	37½	37⅝	38
Gen. Elec.	134	134	134	134½
G. N. pref.	122⅞	121½	122⅜	122¼
G. N. O.	31	29⅛	29⅞	30
Great. W.	10⅞	10¼	10½	10½
Ill. Cen.	111	111	111	111½
Interboro	13⅜	12⅜	13¼	12¾
do. pref.	47¼	45½	46⅝	46
K. C. S.	21½	21⅜	21½	21⅝
K. and T.	19	19	19	19½
L. Valley	151½	150½	151	150⅞
L. and N.	129⅞	129	129½	129½
Mo. Pacific	29¾	29	29	29¼
N. Y. Central	98⅜	97¾	98⅛	98¼
N. and W.	102½	102½	102½	102½
No. Pacific	110¼	108⅞	110¼	109⅝
O. and W.	26½	25¾	26¼	26
Penna.	108	107½	107⅝	107½
Pacific Mail	20	20	20	20
P. Steel Car.	21½	21½	21½	21½
Reading	156½	155⅛	155½	156
R. I. and Steel	20	19½	19½	20
do. pfd.	79½	79½	79½	80
Rock Island	14⅝	13⅞	14½	15
do. pfd.	26¾	26⅛	26¾	26¼
So. Pacific	93⅞	92½	93¼	93¼
So. Railway	21⅝	21	21	21½
do. pfd.	75	74⅞	74⅞	75⅛
St. Paul	103¼	102⅝	103⅜	103¼
Texas Pacific	12⅝	12	12	11⅞
Union Pacific	144⅝	143⅛	143¾	143⅞
U. S. Rubber	58¼	58¼	58¼	58½
U. S. Steel	55½	54¼	54⅝	55¼
do. pfd.	104⅝	104½	104⅝	104¾
Utah Copper	47	46½	46½	47
V.-C. Chem.	26½	26½	26½	26½
Wabash, pfd.	6⅝	6⅝	6⅝	6¾
W. Union	63¾	63¼	63¼	63
W. Electric	58½	57½	58½	58¼

STOCKS STEADIER ON LIGHT SELLING

Slump Early in the Day Partially Recovered When Offerings Become Somewhat Less.

By C. W. STORM.

NEW YORK, June 5.—Heavy selling caused another sharp break in the stock market at the opening today, but after half an hour a rallying tendency developed which enabled a number of important issues to make partial recoveries. Chesapake and Ohio, which opened at 60, or 1⅛ lower, sold at the lowest mark it has touched in nearly four years. This caused a renewal of reports that the Hawley heirs are unloading the stocks left by the late Edwin Hawley. Great Northern opened at 121½ for a loss of ⅞. This was the lowest this stock has sold since 1910.

Northern Pacific was ⅝ lower at 108⅞, this being the lowest level touched by this issue in two years.

United States Steel opened at 54⅝, or ⅛ under its low mark of yesterday. Later Steel rallied to 55 which was ⅛ under Wednesday's closing.

There was a flood of selling orders from London and Paris. Brokers declared, however, that there was good domestic buying outside of New York.

Among the other declines were Amalgamated Copper, 1; Union Pacific, ⅝; Bethlehem Steel, preferred, ⅝; Reading, ⅝; New York Central, ¾; Louisville and Nashville, 1; Lehigh Valley, ⅝; General Electric, 1; Erie, ¾; St. Paul, ⅝; Canadian Pacific, 1¾, and American Can, ⅝.

Among the stocks which rallied were Amalgamated Copper, Union Pacific, Reading, Northern Pacific, Erie, St. Paul and Canadian Pacific. The last named stock recovered all its loss.

The curb was heavy.

There was renewed liquidation in London, although the Harriman's were supported there. American rails were heavily sold. Many selling orders were cabled from New York to London.

After declining for the first half-hour the market received relief due to absence of selling. Canadian Pacific advanced to 217¾, Pennsylvania, Wells, Erie and Lehigh Valley were up ⅝, Southern Pacific was up ⅝, at 92⅝, Reading and Union Pacific up ½.

The tone in the late forenoon was firm. Call money loaned at 2¾.

NEW YORK PRODUCE.

NEW YORK, June 5.—Petroleum firm, crude Pennsylvania 2.50.

Turpentine easy, 39½ bid.

Rosin quiet, common 4.75@4.80.

Wool quiet, domestic fleece 29@28, pulled, scoured basis, 32@35. Texas, scoured basis, 48@55.

Hides dull, native steers 17@19½, branded steers 16¼@16½.

Coffee steady, options opened 15@18 higher, Rio No. 7 on spot 16⅝@16½.

Rice steady, domestic, ordinary to prime 4@5.

Molasses steady, New Orleans open kettle 35@50.

Sugar, raw quiet, centrifugal 3.33 bid, muscovado 2.83 bid, molasses sugar 2.58 bid.

Sugar steady, fine granulated 4.25 bid, cut loaf 5.05 bid, crushed 4.95 bid, mold A 4.60, cubes 4.50 bid, powdered 4.35 bid, diamond A 4.25 bid, confectioners' A 4.10 bid, softs, No. 1 4.00.

Potatoes dull, white, nearby, 2.40@2.75, Bermudas 5.00@5.00.

Beans firm, steady, marrow, choice 5.95@6.00, pea, choice, 2.90@2.95, red kidney, choice, 3.90@3.95.

Dried fruits steady, apricots, choice to fancy, 10½@12½, apples, evaporated, prime to fancy 5½@8½, prunes, 30s to 80s, 7¾@ 11½, 100s to 120s, 3¾@5¾, peaches, choice to fancy, 6@7, seeded raisins, choice to fancy, 5½@6¼.

MILLER-CARTER COTTON LETTER.

MEMPHIS, June 5.—The July cotton seems a milking pot for spot house manipulators and its steadiness has today been the strength of the market. Crop news is excellent and reports of growth in Texas as sent to Liverpool are without the slightest foundation in fact.

Indications are for showery weather over Central and Western States, which is highly favorable.

The disposition of European spinners to buy new cotton at 6c only legitimate basis for strength and this demand is likely soon to be satisfied.

BULLISH ADVICES PUT CEREALS UP

Cables Firm and Demand From Shorts Is Aggressive—Sales Light and Scattered.

ST. LOUIS CASH QUOTATIONS.

Wheat—No. 2 red ..... 99½@106
Corn—No. 2 ..... 55¾@ 59
Oats—No. 2 ..... 40 @40½

ST. LOUIS CASH QUOTATIONS.

CHICAGO, June 5.—Scattered showers in some sections and good rains in other parts of Kansas were the signal for general selling at the opening this morning, and while some strength was shown at the first sales, there was a slump almost immediately of ¼ to ½c. There were reactions from the best prices reached. Northwestern receipts were more than double those of a year ago and the run at Winnipeg was much heavier than for the same day in 1912. Besides the additional moisture in the Southwest there were reports from the spring wheat country that the crop outlook there could not be improved upon.

Corn was ⅛ to ¼c lower and was under some pressure because of the improved weather.

Oats were ⅝ to ½c lower, and the feeling was easier right after the opening, but it soon turned strong.

There were fractional losses in the market for provisions.

Grain quotations:

	High.	Low.	Previous Close.	Close.
WHEAT—				
July	90⅝	89⅝	90	89⅞
Sept.	90⅛	89⅛	89⅝	89⅝
Dec.	92½	91⅝	91⅞	92
CORN—				
July	55	55⅛	55⅝	55⅜
Sept.	55⅝	55⅛	55½	55
Dec.	57⅛	56⅝	57⅛	56⅞
OATS—				
July	38⅜	37⅞	38⅛	38⅞
Sept.	38⅛	37⅝	38	38
Dec.	38⅝	38⅛	38⅜	38⅝
PORK—				
July	20.25	20.00	20.25	20.10
Sept.	19.82½	19.55	19.77½	19.65
LARD—				
July	11.00	10.87½	10.95	10.92½
Sept.	11.10	10.97½	11.05	11.00
Dec.	10.95	10.85	10.90½	10.90
RIBS—				
July	11.62½	11.50	11.62½	11.55
Sept.	11.35	11.25	11.32½	11.27½
Oct.	11.05	10.97½	11.02½	10.97½

CHICAGO CASH QUOTATIONS.

CHICAGO, June 5.—Wheat, No. 2 red, 99½@1.04; No. 3 red, 92@95; No. 2 hard winter, 92@93½; No. 3 hard winter, 90@92½; No. 1 northern spring, 91½@93; No. 2 northern spring, 89@92; No. 3 spring, 89@90.

Corn, No. 2, 59½@60½; No. 2 white, 60½@60½; No. 2 yellow, 59½@60; No. 3, 59½@59½; No. 3 white, 60@60½; No. 3 yellow, 59½@59½; No. 4, 58½@59; No. 4 white, 58⅞@59.

Oats, No. 2, 39½; No. 2 white, 41¼; No. 3 white, 39@39¼; No. 4 white, 38½@39¼; standard, 41.

PRIMARY MOVEMENT.

	1913.	1912.
WHEAT—		
Receipts	432,000	353,000
Shipments	453,000	209,000
CORN—		
Receipts	1,026,000	1,030,000
Shipments	226,000	308,000

LIVERPOOL GRAIN.

LIVERPOOL, June 5.—Wheat opened ⅝ to ½d lower. At 1:30 p. m. the market was ⅛ to ⅝d lower. Closed ⅝ to ½d lower.

Corn opened ½d lower. At 1:30 p. m. the market was ⅛ to ⅛d higher. Closed ⅛ to ¼d lower.

LIVE STOCK MARKET.

CHICAGO, June 5.—Hogs—Receipts 20,000. Market 5c lower. Mixed and butchers, $8.25@8.55; good heavy, $8.15@8.45; rough heavy, $7.95@8.15; light, $8.30@8.50; pigs, $6.50@8.15; bulk, $8.40@8.45.

Cattle—Receipts 4,500. Market steady to strong. Beeves, $7.20@8.80; cows and heifers, $3.65@8.00; stockers and feeders, $6.00@8.00; Texans, $6.50@7.75; calves, $7.75@11.00.

Sheep—Receipts 14,000. Market weak to 10c lower. Native and Western, $4.85@5.75. Lambs, $5.75@8.40.

ST. LOUIS, June 5.—Cattle: Receipts 4,000, including 1,500 Southerns; market steady. Native beef steers, $5.75@8.75; cows and heifers, $4.80@8.50; stockers and feeders, $5.25@7.50; calves, $6.00@11.00. Texas steers, $6.25@8.00; cows and heifers, $4.25@6.50; calves, $5@6.50.

Hogs: Receipts, 9,500; market 5c lower; mixed, $8.40@8.50; good, $8.50@8.55; rough, $8.10@8.25; lights, $8.50@8.60; pigs, $7.25@8.25; bulk, $8.45@8.55.

Sheep: Receipts, $5,500; muttons, $4.25@6.00; yearlings, $5.25@6.50; lambs, $6.00@6.75.

OPINION ON GRAIN.

CHICAGO, June 5.—Bartlett, Frazier & Co.: Wheat—The bearish temper which was prevalent at the close yesterday failed to find further expression at the opening to-day on account of rains and a lower market will doubtless rule. We would advise caution, however, about pressing the short side on weak spots.

Corn—On any fair setback from present prices we believe the market will see good buying again on the part of those holders who liquidated yesterday on the advance.

Oats—The edge seems to be off the market for the moment, although there was a good class of buying on the decline yesterday.

WHEAT CONDITION WORSE.

CHICAGO, June 5.—Inglis wires Logan & Co. from Enid, Oklahoma, June 5: "All western Kansas believed to be much worse than I reported. Scattered showers last evening no benefit to wheat. About half the wheat here so light will blow out from machine if they thresh it. Most farmers say they will feed without threshing."

Topeka, Kansas, wires: "Central and eastern Kansas received a wetting last night. West and southern sections had good showers. Salina, 1 inch; Abilene and Manhattan ⅝ inch. First rain in Topeka district in seventeen days."

KANSAS WHEAT CROP GOOD.

CHICAGO, June 5.—Topeka, Kansas, wires June 4: "From McPherson west wheat is in good shape and only small damage from heat and insects will make good crop; been important rainfall in Kansas since May 21; half of State far below the May normal."

METALS.

NEW YORK, June 5.—The metal market was dull to-day. Copper, spot to August, 14⅜ (bid); lb, 45.40@45.60; lead, 4.30@4.40; spelter, 5.25@5.30.

ATLANTA MARKETS

EGGS—Fresh country, candled, 17@18c.

BUTTER—Jersey and creamery, in 1-lb. blocks, 27½@30c; fresh country, fair demand, 17½@25c.

UNDRAWN POULTRY—Drawn, head and feet on, per pound: Hens, 16@17c; fries, 22½@25c; roosters, 8@10c; turkeys, owing to fatness, 17@19c.

LIVE POULTRY—Hens, 40@50c; roosters, 20@35c; broilers, 35c per pound; puddle ducks, 20@25c; Pekins, 25@40c; geese, 50@60c each; turkeys, owing to fatness, 15@17c.

FRUITS AND PRODUCE.

FRUIT AND VEGETABLES—Lemons, fancy, $5.50@6.00; grapefruit, $2.55@4.00; cauliflower, 10@12½c lb.; bananas, 3c lb.; cabbage, $1.10@1.75 per crate; peanuts, per pound, fancy Virginia, 6½@7c; choice, 5½@6c; lettuce, fancy, $2.00@2.50; beets, $1.75@2.00 in half-barrel crates; cucumbers, $2.25@2.50. Eggplants (scarce), $2.00@2.50 per crate; peppers, $2.00@2.50 per crate; tomatoes, fancy, six-basket crates, $5.00@5.50; pineapples, $2.50@3.50 per crate; onions, $1.75@ per bag (containing three pecks); sweet potatoes, pumpkin yams, 80@85c; strawberries, 8@10c per quart; fancy Florida celery, $5.00 per crate; okra, fancy, six-basket crates, $2.00@3.50.

FISH.

FISH—Bream and perch, 7c pound; snapper, 10c pound; trout, 10c pound; bluefish, 7c pound; pompano, 20c pound; mackerel, 7c pound; mixed fish, 5@6c pound; black bass, 10c pound; mullet, $11.00 per barrel.

FLOUR AND GRAIN.

FLOUR—Hostetler's Elegant, $7.75; Omega, $7.50; Carter's Best, $7.75; Quality (finest patent), $6.50; Gloria (self rising), $6.25; Results (self-rising), $6; Swans Down (fancy patent), $6.00; Victors (the very best patent), $6.50; Monogram, $6.00; Queen of the South (finest patent), $6.00; Home Comfort Grahams, $5.60; Faultless (finest), $6.25; Home Queen (highest patent), $5.75; Paragon (highest patent, $5.75; Sunrise (half patent), $5.00; White Cloud (highest patent), $5.25; White Daisy (highest patent), $5.25; White Lily (high patent), $5.25; Diadem (fancy high patent), $5.75; Water Lily (patent), $5.15; Sunbeam, $5; Southern Star (patent), $5; Ocean Spray (patent), $5; Tulip (straight), $4.15; King Cotton (half patent), $4.85; low-grade 98-lb sacks, $4.00.

GROCERIES.

SUGAR—Per pound: Standard granulated 5c, New York refined 4½c, plantation 4.85c.

COFFEE—Roasted (Arbuckle) $24.50, AAAA $14.50 in bulk, in bags and barrels $21, green 20c.

RICE—Head 4½@5½c, fancy head 5¾@6½c, according to grade.

LARD—Silver leaf 13c pound, Scoco 8¾c pound, Flake White 8½c, Cottolene $7.20 per case, Snowdrift $5.85 per case.

SALT—One hundred pounds 55c, salt brick (plain) per case $2.25, salt brick (medicated) per case $4.85, salt red rock per hundredweight $1, salt white per hundredweight 90c, Granocrystal, per case, 25 lb. sacks, 75c; salt ozone per case 20 packages, 90c, 50-lb. sacks, 30c; 25-lb. sacks 15c.

MISCELLANEOUS—Georgia cane syrup 37c, axle grease $1.75, soda crackers 7¼c pound, lemon crackers 8c, oyster 7c, tomatoes (two pounds) $1.65 case, (three pounds) $2.25, navy beans $3.25, Lima beans 7½c, shredded biscuit $3.60, rolled oats $2.90 per case, grits (bags) $1.60, pink salmon 17, cocoa 38c, roast coffee 33c, syrup 30c per gallon, Sterling ball potash $3.30 per case, soap $1.50@4 per case, Rumford baking powder $2.50 per case.

CORN—Choice red cob 88c, No. 2 white bone dry 86c, mixed 85c, choice yellow 84c, cracked corn 85c.

MEAL—Plain 144-pound sacks 79c, 96-pound sacks 59c, 48-pound sacks 82c, 24-pound sacks 84c, 12-pound sacks 86c.

OATS—Fancy white clipped 55c, No. 2 clipped 54c, fancy white 53c, mixed 52c.

COTTON SEED MEAL—Harper $30, Cremo feed $27.

COTTON SEED HULLS—Square sacks $17.

SEEDS—Amber cane seed 50c, cane seed, orange 95c, rye (Tennessee) $1.25, red top cane seed $1.35, rye (Georgia) $1.35, blue seed oats 50c, barley $1.25, Burt oats 70c.

HAY—Per hundredweight: Timothy choice, large bales, $1.25, No. 1 small bales $1.25, No. 2 small $1.15, Timothy No. 1 clover mixed, large bales, $1.25, silver clover mixed $1.15, clover hay $1.10, alfalfa hay, choice green, $1.25, No. 1 $1.20, wheat straw 70c,

A "Want Ad" Plug will stop the leak that has crippled your business. Result---Profit

AUCTION SALES.

AT AUCTION.

SEVERAL CONSIGNMENTS, INCLUDING A FINE LOT OF NEW AND SECOND-HAND FURNITURE, CONSISTING OF BIRD'S-EYE MAPLE, SOLID MAHOGANY, QUARTERED OAK BEDROOM FURNITURE, BRASS BEDS, REFRIGERATORS, PIANO, PARLOR AND DINING FURNITURE, CHINA, GLASSWARE, SILVERWARE, AXMINSTER AND BRUSSELS ART SQUARES, ETC., FRIDAY, JUNE 6, AT 12 E. MITCHELL STREET.

COMMENCING AT 10 A. M. FRIDAY WE WILL OFFER TO THE HIGHEST BIDDER A FINE LOT OF NEW AND SECOND-HAND FURNITURE, CONSISTING OF A 5-PIECE MAHOGANY BED ROOM SUIT, COST $200; REFRIGERATORS IN ALL SIZES, BRASS BEDS, MAHOGANY PARLOR SUIT, UPHOLSTERED IN GENUINE LEATHER, BIRD'S-EYE MAPLE DRESSER AND CHIFFONIER, MAHOGANY LIBRARY TABLE, OAK SIDEBOARD, OAK PEDESTAL DINING TABLE, SET OF CHAIRS TO MATCH, MAHOGANY DRESSER AND CHIFFONIER, MOSQUITO NETS, VERNIS MARTIN IRON BEDS, NATIONAL SPRINGS, FELT MATTRESSES, FINE LOT OF ROCKERS, IN QUARTERED OAK AND EARLY ENGLISH; DAVENPORT, FINE PIANO, TRAYS, TONGS, KITCHEN TABLE, STANDING DESK, BOWL AND PITCHER, GAS STOVE, MAHOGANY PEDESTAL DINING TABLE WITH SET OF GENUINE LEATHER SEAT CHAIRS, CHINA, GLASSWARE, SILVERWARE, AXMINSTER AND BRUSSELS ART SQUARES, LACE CURTAINS, BEDSPREADS, LINEN SHADES, INLAID LINOLEUM, BABY CARRIAGE, CREX RUGS, MATTING SQUARES, HALL RUNNERS, VALID CHAIR, EARLY ENGLISH DINING TABLE AND SET OF CHAIRS TO MATCH, AND MANY OTHER THINGS TOO NUMEROUS TO MENTION. THESE GOODS ARE ALMOST ENTIRELY IN FIRST CLASS CONDITION AND MUST BE SOLD AT THIS SALE. SALE AT 10 A. M. PROMPTLY FRIDAY.

CENTRAL AUCTION CO.
12 E. MITCHELL ST.

SITUATIONS WANTED.

Male.

WANTED—I have just finished a course in bookkeeping and typewriting and would be glad to find a position where I may show you that I understand my work. The question of salary will be left entirely with you until I get acquainted with the business. Best of references furnished. Address Lewie Houston, Newnan, Ga. 26-5-6

WANTED—Position during vacation 3 months; 17 years of age; large for age; lack one year of finishing high school; understand shorthand and typewriting; very well can furnish machine; live at home; non-user of tobacco. Address C. P., care Georgian, or Atlanta phone 5686-A. 210-6-5

MR. BUSINESS MAN, LISTEN.

ARE you needing a good, experienced office man? I am desirous of securing office connection that requires good work; 32 years old; married; appreciate any consideration from you; ask for personal interview. Phone C. A. M., Ivy 1405-L, or address Box 486, care Georgian. 32-5-6

I SHOULD like to secure a position as salesman with some good real estate firm; am familiar. Box 817, care Georgian. 28-5-6

ACCOUNTANT and auditor, 20 years' experience, New York, South and West, desires position, temporary or permanent, in city or anywhere. Factory and unit costs. Address P. O. Box 296, City. 29-5-6

EXPERIENCED steno-bookkeeper desires change about July or after; capable of taking charge of office alone; now holding unusual position; interested in work; good health; right person for right position. X. Y. Z., care Georgian. 203-6-3

WANTED—Position as chauffeur; prefer private; driving experience only. Address S. A. Bales, 45 Lambert St. 208-6-4

WANTED—Position as night watchman by gentleman who can give good reference. Address J. R., Box 809. 206-6-4

YOUNG married man, expert bookkeeper and accountant, ten years' experience, wishes to change situation at once. H., Box 1600, care Georgian. 202-6-4

ELECTRICIAN wishes employment as superintendent light and water plant; can serve as engineer. I am eighteen years practical with exciting engine, pumps and management A. C. and D. C. generators and motors, high and low voltage; expert on interior wiring. Age 37, and married. Have first-class references. Address Electrician, R. 11, No. 3 Dublin, Ga. 34-4-6

POSITION as chef wanted by young married white man; have learned how to cook. Can chef as well as cook. Can furnish all necessary references. Address Chef, Box 835, care Georgian. 28-4-6

WANTED—Position of any kind by honest, capable and energetic young man of 21. Office work preferred. P. O. Box 212, Atlanta. 211-6-2

WANTED—Position as collector. Can furnish horse and buggy. R. 1, Lake Avenue. 210-6-5

BOY, aged 16, with experience in physician's office, wishes position use typewriter and have knowledge of bookkeeping, good references. Phone Ivy 1163-J. 204-6-3

EXPERIENCED butler wants position; good references. Apply G. H. Jr., care Georgian. 206-6-3

WANTED—Position as stenographer or housekeeper; by young single man now living with his parents; have no bad habits and can begin work immediately. Has had experience and can furnish reference. Address R. F. H., care Georgian. 206-6-3

YOUNG MAN, with considerable experience in office routine, handling of correspondence, etc., desires position with bank or commercial house with good ability and loyalty with advancement. Address R., Box 814, care Georgian. 33-5-6

YOUNG MAN, 17, wants position; neat and willing for any kind of work. Address J. C. L., Box 812, care Georgian. 33-5-6

TECH STUDENT desires a position in drafting; references furnished. Address C. A. M., Box 813, care Georgian. 33-5-6

ATLANTA REAL ESTATE is increasing in value daily. Many bargains are offered in the Real Estate columns of the "Want Ad" section of The Georgian

POULTRY, PET AND LIVE STOCK

Pip, Indigestion And Sore Eyes Take Away Many Chicks

Great Loss to Poultrymen Can Be Reduced by Proper Care and Food.



EDITED BY JUDGE F. J. MARSHALL

Judge F. J. Marshall—I began raising chickens this year for the first time. I am having some trouble with them and write to beg some of your valuable advice. There are three things which I want to know especially. First, most of my grown chickens have what the cook calls pip; they make a queer, sharp noise when they eat and have a thorny growth on their tongues; otherwise, they seem perfectly well. Second, I have lost three hens and I am about to lose a fourth, and all are affected alike, though all at different times—weeks apart, in fact. They droop, will not eat, combs are grayish white, and they have a kind of yellow dysentery. Third, my last trouble is really the greatest. I have lost about half of my little chickens with sore eyes. In the morning I have to wash their eyes open with borax and water. It is not sorehead, only the very young chicks are affected. The ones that live to be two weeks old get over it. Neither is it the dew, as some of them have it before I let them out at all. They also have bowel trouble, when they first hatch they are all right. If you can help me out I shall be deeply grateful. Your paper has been of inestimable value to both myself and my husband and we hope never to be without it. Please also tell me if I may feed raw chopped vegetables. I am feeding now mostly chopped corn to the old ones and eggbread to the young ones.

Brownie, Ala. MRS. K. L. R.

Reply—For the pip take the scale off the tongue when it is in a condition to be removed and place some vaseline on the tongue and in the mouth every day for a few days; at the same time put a one grain quinine pill, or capsule, down the throat. The latter will soon tone up the system enough to throw off the disease, which is a debilitated condition frequently caused by roosting and feeding in damp, insanitary houses. Keep everything sweet and clean.

The disease is very close akin to roup, and fowls should have fresh, well-ventilated roosting houses. As to the bowel trouble you speak of, it looks a little like cholera, although it is a disease that is always very pronounced in its character and the flock is usually largely affected in a short time, and it is not so slow in its work as it is in your case. The leading symptoms of cholera is the slow, stalking gait with a continued gaping and complete lack of color in comb and wattles. Discharge from the bowels green streaked with bright yellow, very shiny in appearance. Since this is declared to be the disease which can only be taken into the system through the mouth, it becomes the duty of the owner to use the greatest vigilance to clean the drinking vessels and premises upon the first appearance of the disease, and to kill and burn or bury deep any afflicted fowls when noticed first, as it is not a good policy to try to treat the affected fowls with this disease for the benefit of the well ones. The disease is usually imported by bringing an infected fowl into one's yards. It is a disease which runs its course very rapidly, usually in two to three days, and sometimes in 36 hours. Cholera is a disease which is not very common, however. In your case I am quite sure the trouble is not cholera.

Raise Chicken Feed Yourself.

Our farmer friends, by all means, should raise their own chicken feed, if they do not raise all the feed used for the other stock. There is nothing better or more wholesome for growing chicks than nice fresh home-grown grain—wheat for the little ones as soon as they are large enough to eat it. In fact, if it is cracked, it is all right for the newly hatched ones. For that matter, mix wheat and oats and have them cracked; it makes a fine first feed. They can eat it all except some hulls, which the old chickens will soon clean up.

It takes but little time and trouble to plant some of the corners and out-of-the-way spots in wheat, oats and kaffir corn. You will scarcely miss the time, and yet you will raise feed enough to keep large numbers of hens and valuable broods of youngsters for broilers, with the pullets for next years' layers. Many of our farmers do not feed their chicks as heavily as they should simply because they are paying for all this feed at the country store and it is rather expensive. This should not be allowed to occur another season. Change your program.

Eggs—All Varieties.

THE EGGS of different varieties of fowls will be found classified under their respective breeds in the future, in full, under the classification of "Eggs."

Poultry—All Varieties.

FREE RANGE DUCK AND POULTRY FARM, Chamblee, Ga. Large stock of Pekin Runners, Leghorns and Rhode Island Reds, exhibition and fresh eggs, strong and fertile. Write for prices on stock and eggs if you want a bargain. 1-21-18

Pigeons.

PIGEONS—Show Homers, $5.00 and up. Exhibition Homers $3.00 up. Working Homers, $1.50. Mondaines, $2.00. J. W. Woodruff, Columbus, Ga. 5-30-10

Horses, Mules, Vehicles, Etc.

WANTED—Family horse for elderly lady; must be guaranteed entirely sound and necessarily gentle; state address with full information W. E. R., P. O. Box 1746, Atlanta, Ga. 203-6-4

FOR SALE—Black combination mare; good family horse, rubber-tired ball-bearing runabout and harness; will sell for $250. Address H-48, care Georgian 36-5-6

IS YOUR NAME in the Business Guide columns of the "Want Ad" section? Little ads bring big results.

Poultry, Plants and Seeds.

H. G. HASTINGS & CO.

SEEDSMEN FOR THE SOUTH, 16 W. MITCHELL STREET. FOUR CITY DELIVERIES DAILY. NORTH AND SOUTH SIDE, 9 A. M.; INMAN PARK AND WEST END, 2 P. M. BELL PHONE M. 2568, ATLANTA 2568.

CONKEY'S HEAD LICE OINTMENT will rid the little chicks of head lice; 10c and 25c tubes.

PRESENT PRICE of Red Comb Feeds: Scratch, 10 pounds, 25c, 100 pounds, $2.25; Meat Mash, 10 pounds, 25c, 100 pounds, $2.25. Baby Chick, 5 pounds, 100 pounds, $2.35; Coarse Chick, 5 pounds, 25c, 100 pounds, $2.35; Pigeon Feed, 5 pounds, 25c, 100 pounds, $2.50. The above prices are f. o. b. Atlanta.

LIQUID LICE KILLERS, lice powders and disinfectants. Hand Sprayers 50c and up.

FIELD PEAS—Amber and Orange Sorghum, Kaffir Corn, Pearl and German Millet.

CANARY, mocking bird, parrot and squirrel cages, bird seed, gravel, manna bitters, cuttle bone, seed and water cups, etc.

ROUP, canker, cholera, white diarrhoea, sorehead and limber neck remedies. Write for a copy of our poultry supply catalogue.

SITUATIONS WANTED.

Male.

YOUNG MAN, with ten years' experience in hotel, is open for offer as clerk; can give reference. Address F. W. C., care B. H. Gwinn, Oxford, Ga. 28-5-6

EXPERIENCED bookkeeper will keep set of books in evening hours; operating, posting, trial balances, statements; charges reasonable. Address E., Box 24, care Georgian. 42-2-6

WANTED—Position as oil mill superintendent; fifteen years' experience; working for manufacturer of oil mill machinery at present. Best of references. Machinist by trade. Address Oil Mill, Box 817, care Georgian. 35-5-6

SIXTEEN-YEAR-OLD boy, of good address and a willing worker, wants a permanent position where there is a chance to work up. Would like to learn a trade. Walter Corey, 619 West Peachtree Street. Ivy 5625-J. 32-5-6

IF YOU want first-class house cleaning call Ivy 3982. 5-26-26

Female.

WANTED, by colored girl, position for half-day; will do small. Best of references. Address J. B. M., 181 Markham Street, City. 206-6-3

WANTED—Position by an experienced telephone operator; can give best of references. Call Atlanta 2191, and ask for Miss G. 206-6-3

REFINED young lady wishes position as music teacher in a school or private home. Call, give references. Address Miss B., Box 126, Lumber City, Ga. 29-5-6

MODERN stenographer desires temporary work; nine years' experience. West 1242-J. 211-6-4

SITUATION WANTED by white woman in a small family, to do general housework. Address M. C., Box 688, Decatur, Ga. 33-5-6

EXPERIENCED woman desires position as housekeeper; experienced with children; can go to work at once. Phone West 39-5-6

WANTED—Position by experienced maternity nurse; good references. Phone Decatur 181. 206-6-3

Male and Female.

DRESSMAKING—DRESSMAKERS.

WANTED—To sew at private home; first-class dressmaker; $1.25 per day. Dressmaker, 374 East Hunter Street. 27-5-6

PIANO BARGAINS.

Worth While Piano Bargains

We are placing on sale next Monday a number of splendid bargains in used upright pianos at prices which should appeal strongly to prospective buyers. We are, also, making attractive prices on a few 88-note Player-Pianos. Any one interested in music by the music roll will find it to their interest to investigate. Note the following list:

Knabe (square), Mahogany	$ 57
Starr, Mahogany	125
New England, Ebony	175
Cornish, Mahogany	165
New England, Mahogany	157
Starr, Mahogany	150
Gate City, Walnut	125
Crown, Mahogany	200
Carleton, Mahogany	167

And many others.

Cash, or time payments arranged.

W. W. KIMBALL CO.,
Atlanta Branch,
94 North Pryor Street,
H. R. Calef, Manager.

YOUR "Lost and Found" ads will be taken over phone. Advertise for your articles in The Georgian and have them returned to you.

BUSINESS GUIDE

Ready Reference for the Business Man, the Artisan And the Public in General

Art Work.

OLD PAINTINGS REPAIRED AND RESTORED.

EXPERT WORK. Satisfaction guaranteed. Call, phone or write H. H. Osgood, 18 Haralson Avenue. Phone Ivy 2531-J. 202-5-31

Auction Sales of Furniture and Household Goods.

CENTRAL AUCTION COMPANY, 12 East Mitchell Street, buys and sells everything; regular auction Tuesday and Friday. Bell phone Main 2424. 10-3-41

Banks.

AMERICAN NATIONAL BANK, Corner Alabama and Broad Streets. CAPITAL AND SURPLUS $1,000,000.

Bicycles.

CALL Main 1220-A Atlanta 1436. Bicycle repairs and sundries. Atlanta Bicycle Company, 9 Peters Street. 5-30-9

FOR BICYCLES and supplies, see D. Alexander, 54 N. Pryor. Main 3118. Repair Work a Specialty. 3-27-51

Blacksmithing.

STRUCTURAL STEEL AND IRON WORK.

WE make all kinds of metal windows and doors, also window gratings and hangers of all kinds. Anderson Bros. & Rich, 372 Edgewood Avenue. 4-2-7

Blue Prints.

DIXIE BLUE PRINT CO.

40½ LUCKIE STREET, Atlanta, Ga. Best equipment. Best prints of any size or kind. Lowest prices. Phone Ivy 5364. 4-28-12

Builders.

LET US BUILD you a home. Will buy you a lot or pay off your lot. Terms to suit. 400 Temple Court. Main 4189. 4-15-16

Carpenter and Builder.

ALL KINDS OF REPAIR WORK. D. M. WHEELER, 19 South Forsyth St. Phone M. 4185. Atlanta 1547. 12-31-16

Carpets and Rugs Cleaned.

ATLANTA STEAM CARPET CLEANING COMPANY (INC.), 27 West Alexander Street. Phone Ivy 4186. Moist and dry cleaning. Rugs woven from your old carpets and rags. Porch shades made to order. 5-27-8

Coal, Coke and Wood.

S. M. TRUITT & SONS, for dry wood and best coal. 1-31-21

Contract Painting and Wall Tinting.

J. A. JOHNSON, 397 W. Fair St., West 1288-J, for all kinds of painting and tinting

Dentist.



BEST WORK
Crowns (22 k.) $5.00
Bridge work $5.00
Full set teeth $3.00
Filling 50c
R. R. fare allowed 25 miles. All work guaranteed 20 years.
Eastern Painless Dentists
284½ Peachtree St., Near Walton.
4-2-31

Ear, Nose, Throat and Lung Trouble.

DR. GEORGE BROWN, Diseases of the Ear, Nose, Throat and Lungs, 312-14 Austell Bldg. I have the only compound oxygen plant ever brought South, and treat this gas daily. Weak, nervous, anaemic and pale people are invited to call. 4-6-12

Engineering and Machine Designing.

G. V. PLANT, M. E.

I DEVELOP YOUR INVENTION. Dixie Pattern and Machine Works, 262 West North Avenue. Main 2829. 4-5-17

Fire-Proof Storage.

WE STORE HOUSEHOLD GOODS and pianos, office and warehouse, 229-241 Edgewood Avenue. Ivy 2037. John J. Woodside Storage Company.

Fly Screens.

FLY SCREENS, FLY SCREENS, FLY SCREENS—Wood fly screens, metal fly screens, hardwood floors, Venetian blinds, metal weather strips furnished anywhere in the South. Write or phone W. R. Calloway, manager, 1403 Fourth National Bank Building, Atlanta, Ga. Main 5310.

Fly Screens Made to Order.
OAKLAND CITY REPAIR WORKS.
Carpenter and cabinet work a specialty. Call West 242-L. Atlanta 548. W. F. Dickey, Mgr. 5-1-37

FLY SCREENS.

METAL AND WOOD FRAMES, portable garages. W. J. Baker Company. Bell phone Ivy 926. No. 811 Empire Life Bldg., Atlanta, Ga. 5-1-4

Fresh Oysters Daily.

VIRGINIA and New Orleans oysters on the half shell, 40c dozen. 77 Peachtree street.

Furniture Repairing and Upholstering.

FURNITURE repaired, upholstering refinishing neatly done. Work called for and delivered. Young K. Carson, 479 Marietta Street. Atlanta 3567. 3-5-6

W. L. LUNSFORD & CO.,
Upholstering, repairing and refinishing furniture of all kinds; satisfaction guaranteed. Phone Atlanta 5550-F, M. 5111. 3-5-30

Furniture.

Rosser F. Jordan Furniture Co.,
144-6 Auburn Ave. Phones:
Bell Ivy 4467, Atlanta 1800.

WE CARRY a full line of household furniture from kitchen to parlor; also a complete line of summer porch goods, such as porch sets, porch rockers, rugs, etc.; refrigerators, ice cream freezers and everything in the furniture line. We can save you 20 per cent on everything. Call and see us before buying elsewhere. Cash or terms. 5-15-8

T. C. FURNITURE CO.
Cash or easy payments, 415 Marietta. Phone Atlanta 1797. 4-6-12

Hat Cleaning.

STRAW HATS, 25c. Soft Hats cleaned and blocked, 35c. George's Hat Cleaning and Shoe Shine Parlor, 31½ E. Alabama Street. 4-10-11

ACME HATTERS make old hats look like new. Mail orders given prompt attention. 20 East Hunter St. 12-3-44

Instrument Makers.

E. A. BOSTROM MFG. CO.,
Instrument Makers,
NOW LOCATED AT 278½ EDGEWOOD AVENUE. All kinds of high-grade light machine work done. Special attention given to repairing of engineers' instruments. LEVELS and TRANSITS. 3-11-46

Jewelry.

FRENCH and Electric Clocks repaired. We call for and deliver them. Phone us if you want to know the correct time.
Yantis Bell Co.
5 SOUTH BROAD STREET.

Lace Curtains.

WORK called for and delivered; satisfaction guaranteed; prices, 25c to 50c per pair. Call Atlanta phone 2641. 6-2-13

Lighting Fixtures.

ELECTRIC and gas fixtures; all new styles; lowest prices. Queen Mantel and Tile Company, 56 West Mitchell Street. Phone Main 681. 1-16-16

Lime, Concrete, Roofing, Stone.

LADD LIME AND STONE COMPANY. Lime, concrete and roofing stone. 915 3d Nat. Bank Bldg. 2-3-50

Mattress Renovating.

SANITARY MATTRESS RENOVATING—Factory new and up-to-date; moderate prices; give us a trial. Jackson & Orr Company, Means Street and W. & A. R. R. Both phones. 3-20-14

New Rubber Tires.

NEW RUBBER TIRES put on your baby carriage. Repaired, repainted and re-upholstered. Phone 3076. 12 East Mitchell. 229 Edgewood Ave. 2-13-9

Painting and Tinting.

C. F. BINDER & SON

MANUFACTURERS of high-grade paints, white lead and creosote stains. We make ready mixed paints to order. Corner LaFrance and Lovejoy Streets. Bell phone Ivy 5852-J, Atlanta, Ga. 5-27-3

EMERY CONSTRUCTION COMPANY.
"Let us build you a house."
"Or paint your old house."
318 Fourth National Bank. Main 1455. 4-29-26

PAINT! PAINT!
THE TRIPOD PAINT COMPANY,
37-9 Pryor Street.
BEST goods, prompt service. Phone us your orders. Phones Bell Main 4711, Main 4710, Atlanta 406. 7-1-12

Printing.

RYBERT & HOLLINGSWORTH
OR ANY KIND of printing.
We satisfy our customers.
10 Gilmer Street. Bell Main 4600. 5-17-3

Safe Cracksman.



Fire and burglar proof safes opened and repaired. C. C. Downes, 29½ Marietta Street. Phones M. 2146. Atlanta 4922. 4-5-11

Sand.

SAND.
SAND in any quantity and quality; prompt delivery. S. M. Truitt & Son. 1-13-32

Sewing Machines.

WE RENT new machines with complete set of attachments, $2 per month; also machines repaired; prompt delivery. Both phones 1893. Singer Sewing Machine Company, 79 Whitehall. 9-14-44

Shoes.

GET the best shoes for the whole family. Peacock & Drennen, 222 Marietta Street. 4-16-28

Shoe Repairing.

SHOES HALF-SOLED, SEWED, 50 CENTS.
At Gwinn's Shoe Shop, 6 Luckie Street, Opposite Piedmont Hotel. Both phones. 3-26-15

Signs.

KENT ON SIGNS signifies best quality. Kent Sign Co., 29½ Peachtree Street. 3-5-20

Stove and Range Repairing.

STONE DOCTOR.

STOVE, range and furnace repairing. 61 South Pryor Street. Bell Phone Main 1460. Atlanta phone 1410. 4-19-16

DAN, THE FIXER.

STOVES AND REFRIGERATOR REPAIRING.
We sell second-hand gas stoves.
We sweep chimneys.
121 WHITEHALL STREET.
Atlanta phone 2255. Bell phone M. 2699.

Trunks, Bags and Suitcases.

REPAIRED AND REPAIRED.
ROUNTREE'S, 77 WHITEHALL ST.
PHONES: Bell M. 1578. Atlanta 1654.

Umbrellas.

"Taylor-Made" Umbrellas.
Silk from makers; all prices and styles; re-covering and repairing; every umbrella kept in repair free. Phone for salesman; prompt service.
TAYLOR UMBRELLA CO.,
114½ Whitehall St. 4-23-35

Violin Maker.

OLD VIOLINS BOUGHT, sold and exchanged; repairing a specialty. The Old Reliable Violin Dealer. Mays Badgett, 34½ Peachtree. 3-31-34

OLD VIOLINS BOUGHT, sold and exchanged; repairing a specialty. The Old Reliable Violin Dealer. Mays Badgett, 34½ Peachtree. 3-31-34

Wood

WOOD.
SOUTH GEORGIA mill cut-offs by the carload or any quantity you may want. They make fine kindling. S. M. Truitt & Son. 1-12-32

Store, Office and Bank Fixtures.

W. A. HORNE, President. JOHN C. CANDLER, Secy and Treas.
THE FIRM THAT WANTS YOUR BUSINESS.

HORNE-CANDLER COMPANY

DESKS, CHAIRS, FILING DEVICES, STORE, OFFICE AND BANK FIXTURES IN WOOD AND STEEL.
SEND US YOUR PLANS FOR ESTIMATE.
LOOSE LEAF GOODS AND OFFICE SUPPLIES.
CATALOGS ON REQUEST.
84 NORTH PRYOR STREET. PHONES: Ivy 1158; Atlanta 3066.

The Georgian's Rent Bulletin

ROOM AND BOARD.

WANTED—Five young men to board at 52 Formwalt Street at $4.25 per week. Atlanta phone 5718-M. 6-5-28

BOARD AND ROOMS.

EXCELLENT BOARD and nice, cool rooms; close in; reasonable. 115 S. Pryor. Atlanta phone 4943. 6-5-7

WANTED—Room and board in private family; Decatur preferred. Address K., Box 100, care Georgian. 6-5-3

THE CAPITOL TERRACE can accommodate a few more boarders; cool, delightful rooms; all conveniences; close in. 89 Capitol Avenue. Main 3270. 6-4-7

TWO nicely furnished rooms and board; all conveniences. 22 East Harris St. Ivy 5589-J. 6-4-9

DELIGHTFUL large front room; private bath; also single room; excellent table; best location; garage on lot. West Peachtree. Ivy 1959-L. 31-4-6

36 EAST NORTH AVE.

BETWEEN the Peachtrees; nicely furnished rooms and excellent board. Ivy 5260. 6-2-10

225 FORREST AVENUE—Delightful home for men. Finest meals. Have vacancy for two. Ivy 1478. 208-6-3

IN WEST END home; large front room, with board. 332 Gordon Street. Phone West 109-J. 6-3-7

19 W. CAIN STREET.

A FEW refined people can find clean rooms and excellent board in private family. Phone Ivy 6042. 6-1-34

TWO delightful connecting rooms, nicely furnished, two or three gentlemen; highest, coolest location in city; no other boarders. Ivy 7311. 6-1-34

COOL ROOM and delightful board in private home. Ivy 5859-L. 6-1-35

COOL front room with board; suitable for two or three; in private family. 3 E. Cain. Ivy 6922-J. 5-30-12

TWO young men or married couple for nicely furnished front room; all conveniences; close in. Main 1558-J. 5-14-11

477 PEACHTREE ST.

WILL have pleasant rooms for gentlemen or couples of refinement; reference; between Mercer-Means Avenue and Linden; homelike. Bell Ivy 7010. 5-24-200

THE WILTON, 229 Peachtree; select boarding house; near in. Ivy 5795. 5-10-35

ROOM AND BOARD for four young men May 15. Private home. 154 Courtland. Ivy 7957-J. 5-16-25

PEACHTREE INN.

Peachtree and Alexander Sts. American plan $7.50 week up. Room to yourself. European, $3 week up. 1-9-24

BOARD WANTED.

BUSINESS lady desires room and board in South Side. Address South Side, Box 621, care Georgian. 6-3-23

WANTED—In suburbs, one or two rooms and board, for couple with two-months-old baby. Ivy 3708-J. 6-3-10

HAVE a nearly new upright mahogany piano to exchange partly for board in regular boarding house or private family. Address Board, care Georgian. 6-1-34

ROOMS FOR RENT.

Furnished.

TWO large, cool rooms, furnished or unfurnished, to gentlemen or business lady. Call Ivy 4082-L. 6-5-30

LARGE front room, also small room; all modern conveniences, with or without board; best part of location. Peachtree Street, Ivy 3086-J. 6-5-31

TWO connecting housekeeping rooms, two doors from West Peachtree Place, 250 Spring; references. Ivy 5419-J. 6-5-15

24 CARNEGIE WAY, furnished housekeeping rooms, $4.00; single bed room, $1.50; double, $2.00. Rates per week. 6-5-6

BEAUTIFUL front room, large dressing room, with running water; also nice bed room adjoining bath. 203 West Peachtree. Ivy 3281. 6-5-35

FOR RENT—Front room, furnished or unfurnished, suitable for trained nurse or business woman. Ivy 5120-J. 610 Highland Avenue. 6-5-15

ONE nicely furnished front room with all conveniences; three blocks of Candler Bldg. For information, call Ivy 528. 6-5-26

MARLBOROUGH Apartment; twelve attractively furnished rooms, bath connecting; all conveniences. Ivy 2953. 6-5-24

ONE furnished room in the Duncan Apartments; all conveniences. Call Ivy 2325. 6-5-22

TWO nicely furnished rooms, all conveniences, close in. 252 Ivy Street. Phone. 205-6-5

ONE nicely furnished front room, every convenience; private family; close in. 7 Pulliam. Main 5247-J. 6-4-14

NICELY furnished, large room, next to bath; private family; close in. Ivy 3941. 20-5-8

TWO beautifully furnished front rooms and kitchenette, complete for housekeeping, beautiful pictures, electric light, sink in kitchen; also two nicely furnished front rooms, first or second floor, private entrance, $16. 299 Washington Street. 6-4-24

THREE furnished rooms, sink in kitchen. Main 2762-J. D. I. Bradbury, 173 Walker St. 6-4-200

LARGE, cool front room, North Side; piano and telephone. Ladies preferred. Ivy 3064-L. 6-4-6

FOR RENT—Entire second floor, three rooms, furnished for housekeeping. Phone Ivy 3960-J. 6-4-17

FOR RENT—First-floor apartment; front room; would allow housekeeping; near in. Main 931-J. 6-4-5

NICELY furnished front room, private porch; all conveniences; close in. 100 Trinity Apartment No. 6. 20-4-6

NICE clean furnished rooms, with or without board; close in. 72 Spring. 25-4-6

TWO large connecting rooms, furnished complete for light housekeeping. 23 Rawson Street. Atlanta 5235. 6-2-15

NICELY furnished rooms, private family, all conveniences; close in. 32 East Cain Street. 32-3-6

SITTING ROOM and bed room, with private bath, also two bed rooms, convenient to bath, in private family, with owner. Gentlemen preferred. Ivy 919-J. 6-2-11

ONE furnished room for rent, one or two gentlemen. Wellington Apartment No. 3. 6-3-12

NICELY furnished cool room for gentleman; private family; close in. Ivy 4972-L. 25-3-6

43 EAST HARRIS ST. two or three rooms for light housekeeping. References exchanged. 205-6-2

152 WEST PEACHTREE, two very pleasant sleeping rooms, also housekeeping suite; strictly modern; plenty shaded porches; walking distance in business center. 44-2-6

FOR RENT—Two connecting rooms, furnished for housekeeping. 58 West Peachtree. Ivy 4320-L. 5-31-17

TWO bright connecting housekeeping rooms, completely furnished; North Side; private home. Ivy 2084-J. 6-1-45

78 EAST NORTH AVENUE—Nicely furnished rooms, with or without board. Ivy 6240. 5-26-24

FURNISHED rooms; private home; all conveniences; hot and cold baths. 11 R. Harris. Ivy 6349-J. 5-8-11

NEATLY furnished room, North Side, private family, no children. Sober, gentlemen; references exchanged; or traced references preferred. Ivy 3024-J. 5-23-8

ROOMS FOR RENT.

Furnished.

HANDSOMELY furnished large front room, private bath; shady lot; gentleman preferred. "Peachtree," care American. 101-1-6

ONE furnished room for rent. One or two gentlemen. Wellington Apartment No. 2. 5-30-2

Unfurnished.

TWO nice unfurnished rooms very reasonable. 41 Mills Street. 6-5-30

ONE large lower floor room for storage, with owner. Main 2497-J. 6-5-12

THREE or four rooms, large and comfortable, for light housekeeping, between two car lines; quiet neighborhood. Apply 139 Crew Street. 6-5-14

ONE large furnished or unfurnished room for rent, with private family; all conveniences; near in. Call 117 Pulliam St. 6-5-8

THREE connecting rooms, built for light housekeeping; best part Inman Park. Ivy 2894-J. 6-2-11

TWO ROOMS and kitchenette; $12.50. Ivy 2252-J. 6-3-9

THREE unfurnished rooms for light housekeeping, with all conveniences. 230 Ted Street. 6-1-49

Furnished or Unfurnished.

DESIRABLE front room in Frances Apartment, 325 Peachtree; all modern conveniences, with a private bath. Apply Room 305. 6-5-27

THREE beautiful corner rooms; separate entrance; private bath, veranda; sink in kitchen. Ivy 998. 6-4-22

APARTMENTS FOR RENT.

Furnished.

THE PICKWICK.

NEW TEN-STORY, fire-proof building; rooms single or en suite with bath. 27 Fairlie Street, adjoining Carnegie Library. 6-5-32

THREE rooms, private bath; suitable for two couples; housekeeping; $30 for three; $20 for two; all conveniences. Argyle Apartments, 245 Peachtree. 5-30-4

FIVE-ROOM furnished flat, all conveniences, to party without children, who would board one gentleman for part rent. Call Main 1657-L. 208-6-5

FOR RENT—Very cool and desirable six-room furnished apartment, July, August, September, $50 per month; references required. Apply 117 Myrtle Street, Telephone Ivy 2851. 58-1-6

FOR RENT—Handsomely furnished apartment, six rooms and sleeping porch. Fashionable North Side neighborhood. $100 monthly. References required. Telephone Main 1563, ask for Mr. Olsen. 6-4-15

DURING June, July and August nicely furnished and cool 4-room apartment, in one of the nicest and coolest parts of city. Electric lights, gas stove, bath, sleeping porch; also large, shady front porch. Can have use of piano. A bargain for the summer. Call Ivy 6085, 433 Spring Street, Corner North Avenue. 5-31-31

Unfurnished.

FIVE-ROOM unfurnished apartment, on Peachtree Place; modern conveniences; no children. Call Ivy 4013. 6-5-34

THREE room apartment with kitchen, bath, porches, screens, electricity, very cheap if taken this week. Phone Ivy 6870. 6-5-35

FOR RENT—Upstairs apartment of five rooms with bath, in best residential district in city. Electric lights furnished, also heat in winter, $25 per month. Call Main 4288-L. 5-29-27

FOR RENT—Five-room flat; first floor; North Side; select neighborhood; until September 1, with privilege of renewal. Garden full of fine vegetables. Call Ivy 1756-J before 7 a. m. or after 6:30 p. m., or address M., Box 623, care Georgian. 6-5-16

47 EAST CAIN STREET—Five rooms, freshly painted and papered; first-class repair; separate entrance; references required; $25 per month. Apply Owner, 309 Atlanta National Bank Bldg. 5-28-47

Furnished or Unfurnished.

TWO, three or five-room apartment, with kitchenette and private bath; also garage. No children. Ivy 2482. 6-7-75

HOUSES FOR RENT.

Furnished.

COMPLETELY furnished seven-room house for summer; possession given June 1; bargain to right party. 98 E. Georgia Ave. Main 4170-L. 6-4-12

NICE six-room cottage, furnished complete for summer; gas lights and hot water; two screened porches and shady back yard. Cheap if rented at once. Call Main 5381. 5-31-23

SUMMER RENT—Delightful furnished home; large, shady lot; reasonable rent. "Between Peachtrees," Georgian. 5-1-6

Unfurnished.

FOR RENT—Four-room house and hall, large lot, fenced in; water and gas, West End. Price, $13.00. Phone West 34-5-6

WANTED—To rent a two or three-room house out in the suburbs near spring and convenient to car line, for camping purposes; will take possession immediately. Address C. J., Box 745. 6-5-9

WEST END—No. 212 Murphy Avenue, eight rooms, two stories; city conveniences; extra large lot and barn; suitable for two families. Phone M. 4614, office, 327 Empire Bldg. 22-5-6

FOR RENT—Six-room cottage; modern conveniences; half block from Georgia Avenue car. 229 Hill. 30-5-6

HOUSE—Four-rooms and reception hall, all modern improvements. 63 Windsor Street, corner of Rawson. 5-29-202

FOR RENT—Modern North Side cottage, six rooms and bath; immediate possession; $20. Ivy 6457. 6-2-5

"8-ROOM HOUSE, suitable for light housekeeping, 49 Garnett. Call at 114 Forsyth. Main 2806. 26-4-6

OUR RENT LIST describes everything for rent. Call, write or phone for one. Ivy 980. Charles P. Glover Realty Co., 25½ Walton Street. 2-15-49

FOR RENT.

Corner Peachtree and Alexander Streets we have several nice flats of six rooms and bath, all modern conveniences; large rooms with plenty of light, nice neighborhood, and within 10 minutes' walk of center of the city. Price, $25.00. Let us show you through.

GEO. P. MOORE,
Real Estate and Renting.
10 Auburn Avenue.

BUSINESS SPACE FOR RENT.

SPACE FOR RENT in one of the best locations in the city for a haberdasher or ladies' business. Apply at once, 11 South Forsyth St. 6-4-6

OFFICE SPACE FOR RENT.

DESK SPACE with use of telephone. Apply 833 Candler Bldg. 4-25-9

HOTELS.

WHITE PATH HOTEL and Mineral Springs open June 10; sixteen-

Plant your savings in Georgia soil and grow a fortune. Many have done so, why not you?

AUTOMOBILES
For Sale, Repairs and Accessories.

FOR SALE—Three new Overlands, one 45-horsepower 5-passenger car, one 30-horsepower touring car and one 30-horsepower roadster. These cars were bought for our solicitors, and were never even taken from the Overland sales rooms. On account of complete change in our plans must be sold at once. Address Mr. Humphreys, Box 703, Atlanta Georgian. 6-5-23

FOR SALE—First-class electric car worth $1,000; will take $600; have bought larger one. Dr. George T. Kesner, 311 Walton Bldg. 6-5-27

FOR SALE CHEAP—Five-passenger Chalmers car; just overhauled and painted. In excellent condition. Call or address Mrs. Ella M. Harrison, College Park, Ga. Bell phone 237 East Point. 6-5-1

HIGHEST cash price paid for second-hand automobiles. 34 Auburn Avenue. 6-3-203

GOOD USED CARS
AT SPECIAL PRICES.

Maxwell, 2-cylinder runabout.
Buick Model 10 runabout.
Whiting runabout.
Maxwell Q roadster.
Buick Model 32 roadster.
Courier roadster.

TOURING CARS.

Overland 5-passenger.
Primo 5-passenger.
Maxwell Q, 4-passenger.
Everett 1912, 5-passenger.

These cars are in good running condition, fully equipped, and newly painted. See us for special prices before June 10th.

BUICK MOTOR COMPANY.
241 PEACHTREE ST. 4-11-18

TRAVIS & JONES.
AUTOMOBILE REPAIRING.
Ivy 4832. 26 James Street. 3-1-54

The Solution of Pneumatic Tire Troubles.

VULCORINE is guaranteed to prevent punctures and will not injure your tires. We will gladly treat your cars with VULCORINE and let you use it 30 days and satisfy yourself that it will do everything that we claim for it. Price $7.50 to $10.00 per car. Write for booklet.

VULCORINE COMPANY
Office, Laboratory and Service Station, 309 Peachtree St., Atlanta, Ga. 6-1-28

AUTOGENOUS WELDING and machine repair work of all kinds. Satisfaction guaranteed.
SHEARER MACHINE CO.,
197 WHITEHALL STREET. 2-26-10

$250—Five-passenger Buick 40 horsepower touring car. First-class condition. Top, windshield. For quick sale. Owner leaving city. J. J. Donnely, 28 DeSoto Avenue, Capitol View. 26-31-5

FORD, four-cylinder roadster, fully equipped. Not latest model and no magneto, but in excellent running condition. Tires all good. Price for quick sale, $150. L. W. Hazard, 241 Peachtree Street, Atlanta. 6-1-52

WE HAVE several Flanders chassis and will build body and paint car to your order. Bargain prices. Don't buy any second-hand car until you see us. NORTH PRYOR GARAGE, NORTH PRYOR PLACE. 4-2-28

WINDSHIELDS.
RADIATORS, lamps, fenders, repaired as good as new. Manufacturers all kinds sheet metal work. Warlick Sheet Metal Company, 243 Edgewood. 3-4-64

DOBBS TIRE REPAIR CO.
WE REPAIR AND SELL ALL MAKES OF TIRES AND TUBES. 226 PEACHTREE STREET. PHONE IVY 5646. 4-1-3

WARNING TO INFRINGERS AND IMITATORS.
LIQUID TIRE TONIC IS PROTECTED BY U. S. DURYEA PATENT NO. 578551 AND ALL INFRINGERS, AGENTS AND USERS ARE HEREBY NOTIFIED THAT THEY MUST ANSWER IN COURT FOR VIOLATION OF THIS LAW. LIQUID TIRE TONIC COMPANY, KANSAS CITY, MO. 4-3-42

ATLANTA RADIATOR CO.
REPAIRING and manufacturing. Lamp and fender work. 72 Ivy Street. Atlanta phone 2816. 3-10-12

Automobiles For Rent.

DUNHAM MOTOR CO.
FIVE and seven-passenger cars. Garage 112 East Ellis Street. Call Bell phone Ivy 2496 day, Main 4325 night. 3-21-23

Motorcycles.

MOTORCYCLE for sale cheap; Harley-Davidson make. Address Harley, care Georgian. 207-6-1

THOR motorcycles, repairs and accessories; best equipped repair shop in city. We will take care of you. Southern Motorcycle Company, 116 Edgewood Avenue. 3-26-31

Tire Repairing.

HIGH-GRADE STEAM VULCANIZING. Retreading a specialty. Prompt attention given express shipments. Sanderson-Speer Vulcanizing Company, 100 Spring Street, Atlanta, Ga. 3-28-15

TRY A "WANT AD" tablet if you need anything. They do the work.

MONEY WANTED.
ESTABLISHED IN 1888.
6%—WE WILL PAY—6%
ON SAVINGS
IN SUMS OF $500.00 AND OVER. WE BUY AND SELL PURCHASE MONEY NOTES. THE MERCHANTS AND MECHANICS' BANKING AND LOAN COMPANY, 209 GRANT BUILDING. TELEPHONE IVY 5341.
CASH CAPITAL, $120,000.00.
THOS. J. WESLEY, CASHIER.
B. M. GRANT, PRESIDENT.
3-11-50

BUSINESS OPPORTUNITIES.

FOR SALE OR LEASE—Latest model soda fount with all supplies complete, now doing business and showing liberal profits; excellent proposition. Quick action necessary. Call for Mount, Room 33, Moore Building. 6-4-21

FOR SALE—Business paying $300 to $400 per month. Owner leaving city. Cheap for quick sale. Address Box 794, care Georgian. 5-31-4

FOR SALE—Best daily newspaper proposition in South Georgia—in the best city of its size in the State; modern equipment throughout. Can be bought at a bargain, half cash or good negotiable paper, balance on easy terms. Write quick to "Newspaper," Box 10, care Georgian. 5-23-12

DO YOU NEED HELP of any kind? A little "Want Ad" will get it for you.

REAL ESTATE FOR SALE.

Sharp & Boylston

$100 CASH AND $20 MONTH.

ORMEWOOD PARK—Six-room cottage, on large, shady lot, in half block of car. This place can be bought for $2,500—worth $3,000.

FLORA AVENUE—One block of North Decatur car line. Six rooms, gas, electric lights and city water. Good lot. Price $2,250. Terms, $100 cash, $20 month. A bargain.

REAL ESTATE FOR SALE.

SUBURBAN BUNGALOW, six rooms and bath; one block of car line; city conveniences; fruits, flowers and shade. Automobile will call for you to show it. Bell phone Main 5097-J. 6-5-13

FOR SALE—One 6-room house corner Clay and Boulevard, in Kirkwood. Call Ivy 1767. 200-6-5

FOR SALE—20 acres at Hapeville, Union Avenue, by owner cheap. Call Ivy 1767. 201-6-5

LOTS, adjoining the famous Druid Hills, from $300 to $400. You should see these. Terms easy. E. A. Holcomb, 223 Capitol Avenue. Main 2958-L. 207-6-5

FOR SALE—Railroad frontage; splendid factory or warehouse site; close in; big bargain for quick sale; worth over twenty; will take fourteen thousand. Room 357, Kimball House. 31-5-6

FOR SALE or exchange for Atlanta real estate, one-hundred-acre Early County farm. Olson & Smith, Empire Building. 5-30-13

LET US BUILD you a home. Will buy you a lot or pay off your lot. Terms to suit. 400 Temple Court. Main 4189. 4-18-43

I HAVE seven acres, three-room house, half block car line, all cultivated, fine for trucking; will exchange for small renting property. Call Milton, Main 2953. 5-3-24

LEASE OR SALE—Artistic bungalow; screened, tiled, furnace, garage. Address "Ansley Park," care American. 100-1-6

OWNER will make attractive offer on 2-story 8-room house on North Side; also 5-room bungalow in Inman Park. Phone Mr. Berriman, Ivy 1421. 5-30-12

FOR SALE—North Side bungalow, seven rooms and sleeping porch; all screened, furnace heated; servant room in basement; $750 cash, $30 month. Ivy 5974. 36-4-6

I HAVE two farms, 125 acres, and one 75 acres. Will exchange one or both for vacant lot. Call Milton. Main 2953. 5-3-24

REAL ESTATE FOR SALE OR EXCHANGE.

FOR BEAUTIFUL HOMES and building lots in College Park, the most desirable suburb of Atlanta, see I. C. McCrory.

REAL ESTATE WANTED.

I WISH to purchase good vacant lot in Inman Park, near car line; not less than 50 by 150. Give location, price and size. Address Inman Park, care Georgian. 6-5-6

WANTED—To buy a five or six-room house or suitable residence site on North Side. If you have a good proposition, address B. C. M., care Georgian. 35-3-6

WANTED—Five-room house, direct from owner. West End or Grant Park. Must be bargain. Address Homeseeker, Box 475, care Georgian. 6-3-17

MONEY TO LOAN.

WE LOAN money on furniture and household goods. F. & J. Loan Company, 120 Decatur Street. 4-25-8

MONEY ON HAND for immediate loans on property in or near Atlanta. J. E. VanValkenburg, 501 Equitable Building.

SPECIAL HOME FUNDS TO LEND, any amount; 6 per cent. Write or call S. W. Carson, 24 South Broad Street. 4-1-17

FARM LOANS PLACED in any amount on improved farm lands in Georgia. The Southern Mortgage Company, Gould Building. 7-12-1

MORTGAGE LOANS.
On Atlanta Property.
BUSINESS BUILDINGS.
5 and 5½ per cent.
RESIDENCE BUILDINGS,
5½, 6 and 6½ per cent.
Your rate depends upon the location. Without notice you can pay back a hundred, any multiple of a hundred dollars, or the entire loan on any interest date.

TURMAN, BLACK & CALHOUN.
Loan Correspondents.
PRUDENTIAL INSURANCE COMPANY OF AMERICA.
202-208 Empire Building.

MONEY FOR SALARIED PEOPLE AND OTHERS, upon their own names; cheap rates, easy payments. Confidential. D. H. Tolman, 820 Austell Building.

WE HAVE plenty of money to lend at lowest rates on Atlanta and nearby property, either for straight or monthly payment plan. Also for purchasing purchase money notes. Foster & Robson, 11 Edgewood Avenue.

MEDICAL.

DROPSY CURED—Relieves shortness of breath in 20 to 48 hours. Reduces swelling in fifteen to twenty days. Colum Dropsy Remedy Company, 408 Austell Building, Atlanta, Ga. 5-25-11

DR. EDMONDSON'S Tansy, Pennyroyal and Cotton Root Pills, a safe and reliable treatment for painful and suppressed menstruation, irregularities and similar obstructions. Trial box by mail, 50c. Frank Edmondson & Bro., manufacturing chemists, 11 North Broad St., Atlanta.

REAL ESTATE FOR SALE. HOUSES FOR RENT.

W. A. FOSTER & RAYMOND ROBSON
11 EDGEWOOD AVENUE.
REAL ESTATE, RENTING AND LOANS.

FOR SALE.

ON NEXT Saturday afternoon at 3 o'clock, we will sell at auction in Oakland City a subdivision of choice residence lots; also 6 modern homes, all on easy terms. Get plats giving full particulars from our office.

ON VAUGHN STREET, between the East Lake car line and Fair Street, and near Whitefoord Avenue, a 5-room bungalow on a large lot, which we are instructed by the owner to trade. If you have a lot, auto, or anything else of value that you wish to trade in on a good home, this is your opportunity. See Mr. Bradshaw.

SUBURBAN BUNGALOWS, with city conveniences; 15-minute car service. In good established neighborhood. Brand new, 6 rooms each. Have bath, hot and cold water, tile sidewalks; big lots. Nice mantels, electric fixtures, etc. This is your opportunity to buy a home on easy terms and at bargain prices, as we are instructed to sell them, and we will. Simply ask for a salesman; all are posted.

ON DARGAN STREET, convenient to the Lucile Avenue cars, a new 6-room bungalow with all conveniences, tinted walls, stone foundation, brick mantels, furnace heat, beam ceilings. Everything first-class. Lot 47x150 feet. Price $4,150; $650 cash, balance easy. See Mr. Cohen.

6-ROOM house within one block of the Kirkwood car line, on lot 100x225, for $1,200 cash; forced sale. See Mr. White.

FOR RENT.

6-r. h., 381 S. Pryor Street (furnished) ..... $ 35.00
6-r. h., 21 Candler St., Decatur 27.50
6-r. h., 560 Central Ave. 25.00
5-r. h., 5 Hopkins St. 25.00
5-rt h., 28 Rogers St. 12.50
5-r. h., 200 Holderness St. 25.00
5-r. h., Gennessee and Bates 12.50
5-r. h., Vaughn St., Kirkwood 15.00
5-r. h., 338 Grant St. 25.00
5-r. h., 270 E. Fair St. (flat) 20.60
5-r. h., 15 Alice St. (flat) 22.50
5-r. h., 1468 DeKalb Ave. 15.00
5-r. h., 825 Marietta St. 25.00
4-r. h., 32 Virgil St. 10.00
4-r. h., Stewart Ave. 25.00
4-r. h., Lakewood, per year 150.00
4-r. h., 223 Humphries St. 12.50
4-r. h., 41 Flora Ave. 8.00
3-r. h., 488 Houston St. 9.60
3-r. h., 39 Gaskill St. 8.60
3-r. h., 73 South Jackson St. 8.60
3-r. h., 23 Corput St. 9.00
3-r. h., 354 Edgewood Ave. 10.60
3-r. h., 19 Fowler St. 10.00
3-r. h., 749 Whitehall St. 9.00
3-r. h., Evans Drive 5.60
3-r. h., 126 Love St. 8.60
3-r. h., 185 Highland Ave. 10.60
3-r. h., 92 Hereat Ave. 8.60

And a long list of larger houses. Come and see us.
FOSTER & ROBSON,
11 Edgewood Ave.

IF YOU HAVE MONEY to lend, we can place it safely.

FOR RENT—APARTMENTS.
TWO ELEGANT South Side apartments of five rooms, with every convenience. Will make special price during summer. For particulars, see our Mr. Girardeau.

WE PUBLISH A WEEKLY RENT BULLETIN, giving a good description of everything we have for rent. Get a copy.
JOHN J. WOODSIDE.
Atlanta Phone 618. 12 AUBURN AVE. Bell Phone Ivy 671.

FOR RENT.

9 rooms, 423 Gordon Street $45.00
8 rooms, 739 North Boulevard 45.00
8 rooms, 621 North Jackson 50.00
6 rooms, Clifton Street 25.00
6 rooms, 52 North Dargan Place 25.00
6 rooms, 25 Bonaventure Avenue 37.50
6 rooms, 14 Whitefoord Avenue 20.00
5 rooms, 25 Hale Street 20.00
5 rooms, 100 Miranda Avenue 20.00
5 rooms, Franklin Street 20.00
4 rooms, 111 Kelly Street 18.00
3 rooms, 56 McDonough Street 8.50

Brown, Strauss & Ward Company
Homes Built On Easy Terms.
Real Estate, Renting, Loans.
112 Candler Building. Phones
112 North Pryor Street. Ivy 3234, 3235.

A. J. MAYFIELD
REAL ESTATE AND RENTING.
49 S. Pryor St.

7-r. h., East Lake Junction $15.00
7-r. h., 21 Candler Street 13.60
6-r. h., 627 Whitehall Street 20.00
5-r. h., 49 Larkin Street 20.00
4-r. h., 657 Chestnut Street 7.80
AND OTHERS.

REAL ESTATE FOR SALE. REAL ESTATE FOR SALE.

Summer Prices Now Prevail

ON EAST ATLANTA REAL ESTATE—We offer ten nice cottages and forty beautiful vacant lots. Terms and prices to suit you. See us early and get the pick.
Also a few houses to rent.

MARBUT & MINOR
Bell Phone Main 9211. Atlanta Phone 3102-A.

MONEY TO LOAN. MONEY TO LOAN.

TO LOAN IMMEDIATELY.
WE HAVE several thousand dollars of private money to place on improved Atlanta property at 7 and 8 per cent, first and second mortgage. Large amount of money for purchase money notes. Quick service. Come direct to our office.
RANDOLPH LOAN CO.
21 INMAN BUILDING
PHONE MAIN 877

BEN GRAHAM CO.
319 EMPIRE BLDG. PHONE Main 4376.

ON MARIEETA car line we have a five-acre tract of land with five-room house, that we can sell for $2,000; small cash payment, balance easy.
ON EUCLID AVE., Inman Park, new six-room bungalow, nice lot, all modern conveniences, for $3,250; $500 cash, balance like rent.
LET US build you a house and pay for it like rent. We can give you close figures. We draw our own plans. See W. L. Merk.

HOME BARGAINS.
$12,000 WILL BUY a double apartment, between the two Peachtrees; rents at present $100 per month. Increasing in value daily. Terms to suit.

$6,350—ONE BEAUTIFUL BUNGALOW, seven rooms, hardwood floors, servant room, laundry room; house screened; with a furnace; only two blocks from the corner Boulevard and Ponce DeLeon Avenue. Terms can be arranged to suit you.

$8,000—PIEDMONT AVENUE, eight-room brick veneer, hardwood floors, east front. Can arrange terms to suit you.

$11,000 WEST PEACHTREE, one of the handsomest eight-room homes on the street; also has servant room, laundry, garage, side drive, etc.; house has hardwood floors, furnace, screened; built partly of brick, terra cotta roof, on east front lot. Terms to suit.

Martin-Ozburn Realty Company
Third National Bank Building. Phone Ivy 1276. Atlanta, Ga.

FOR SALE.
CHARLES F. HOKE, JR.
REAL ESTATE INSURANCE
I REPRESENT several old line insurance companies and can take care of your insurance wants.

ST. CHARLES AVE., bungalow, 6 rooms, vapor heat, elegant view, convenient to car line $7,000
5-ROOM cottage, East Twelfth Street, lot 56x179 ..... $5,000
6-ROOM bungalow, Orme Street, just off Fifth, good neighborhood, North Side, on easy terms $4,000
VACANT LOT corner Albemarle and Felder, Druid Hills section, all improvements, 50x142 to alley $1,850
IF YOU have property to sell list it with us. I have customers for the following:
NORTH SIDE investment, between $7,000 and $9,000.
BUILDING LOT in the Buckhead section, with all improvements, not less than 125 feet front.
10 TO 25 ACRES on railroad, preferably Southern, in suburbs, or near Atlanta.

314 EMPIRE BUILDING.
Telephone, Main 7355.

REAL ESTATE FOR SALE. REAL ESTATE FOR SALE.

Piedmont Avenue Frontage

We have recently had consigned with us some Piedmont Avenue frontage, ranging in price from $115 per foot to $135 per foot. These lots are situated on the most desirable part of Piedmont Avenue, being between Twelfth, Thirteenth and Fourteenth Streets, facing Piedmont Park. The scarcity of building lots of this class of property on the North Side is easily recognized by anyone who has been looking for a home site recently. The unusually good value offered here will be appreciated by anyone in the market for first-class residence property. Reasonable terms can be arranged.

Forrest & George Adair

FOR SALE JOHN J. WOODSIDE

304 WEST FOURTH STREET, (NICE LITTLE HOME)
Has five rooms, water, bath, sidewalks, street, elevated corner lot. Terms, $500 cash, $15 per month, 8 per cent.
THOS. R. FINNEY, Sales Mgr., 12 "Real Estate Row."

43 ROSALIA STREET

FIVE-ROOM BUNGALOW in the Grant Park section, beautiful grove lot, close to South Boulevard School, one block from Park Avenue car line. Price, $3,150; $500 cash, balance $25 per month. Why not quit paying rent?

J. R. SMITH & J. H. EWING
REAL ESTATE AGENTS.
Ivy 1513. 130 Peachtree Street. Atlanta 2865.

FOR SALE BY
GREENE REALTY COMPANY

NORTH SIDE COUNTRY HOME.
25 ACRES ON ROCKSBOROUGH AND SHALLOWFORD ROAD TO DECATUR, BEYOND DRUID HILLS AND JUST OFF WILLIAMS MILL ROAD; only 6½ miles from center of Atlanta; one of the very prettiest places near Atlanta. Road splits property in half. All kinds of fine fruit and beautiful building sites. ONLY $300 ACRE. This will suit you. SOME GOOD NEGRO RENTING PROPERTY ACCEPTED PART PAYMENT.
511 EMPIRE BLDG. REAL ESTATE, RENTING, LOANS. Phones 1599

Will Exchange

WE HAVE 1,400 acres of good farming land, fairly timbered, on a railroad, that we will exchange for Atlanta renting property. Adjoining lands sold last year for $5.50 per acre cash. If interested, call in person.

R. C. Woodbery & Co.
REAL ESTATE AND RENTING.
M. 72. 317 Empire Building.

Lots On Easy Terms

WE CAN SELL you nice lots in the sections of West End and East Lake on terms of $25.00 down and $5.00 per month. Prices range from $250.00 to $800.00. Plats furnished at our office.

Empire Trust & Safe Deposit Co.
Empire Building.

J. W. DOBBINS & COMPANY
312 Peters Building. Bell Phone M. 2126.

$2,650—Store and five rooms, all conveniences. Corner two good streets. All improvements on each. New. $500 cash, $25 monthly.

$2,100—Six rooms and trunk room. Has all conveniences. One block from Capitol Avenue. $250 cash, $20 monthly. No loan.

$650—Rented for $6.50. $50 cash, $10 per month.

Monarch Auto Oil

THE BEST at any price. Delivered to your address with faucet in barrels and half-barrels. We keep our customers supplied with Monarch Puncture Stopper FREE. Will preserve inner tube and tire.

Monarch Oil Co.
217-218 Temple Court. Phone Main 2974.

TUESDAY, JUNE 10, 1913, AT 11 O'CLOCK
One of the Best Lumber Plants in the City Will Be Sold to the Highest Bidder

The ALEXANDER LUMBER COMPANY, situated at the junction of Pryor Street and the Southern Railway, with its Machinery, Mules, Wagons and Harness, Planing Mill and stock of Lumber on hand on June 7, 1913, will, on June 10, at 11 o'clock, be sold to the highest bidder. This is, undoubtedly, one of the best equipped planing mills in the city. The mill is in excellent repair, and is now running at full capacity.

Sealed bids will be received at the office of the Referee, Room 517 Grant Building, and opened on June 10, 1913, at 11 o'clock.

Separate bids to be made on plant, mules and wagons, lumber and material.

For further information address

JAMES S. FLOYD, Trustee
Atlanta National Bank Building

REAL ESTATE FOR SALE. REAL ESTATE FOR SALE.

FOR SALE AT AUCTION!

SIX UP-TO-DATE HOMES

And 19 Ready-to-Build-On Lots

SATURDAY, JUNE 7, 1913

At 3 P. M., on the Premises

THESE are 5 and 6-room houses, with every city convenience and connection, including furnace in several of the houses, but no gas as yet. These houses were built of the best material, under the personal direction of Colonel I. N. Ragsdale, who could not be induced to build a shoddy house.

These houses are real city homes, located in the social center of the Tenth Ward, and only a step from the best car service in Atlanta.

We urge you to go out and inspect this property. Each house will be plainly placarded, showing cash payment and monthly payments; also the amount of the loan to be assumed.

THESE HOUSES ARE NOW RENTED, and bring in from $18.50 to $20.00 per month. Think of what a help that will be to you, in meeting your payments, should you not be ready to occupy the house.

The houses and lots front on the following streets:

Arlington Avenue, Princess Avenue and LaRosa Terrace.

Arlington Avenue runs off Lee Street, right at Colonel Ragsdale's handsome home. Princess Avenue runs off of Avon (Oakland) Avenue, between the Baptist Church and Captain E. P. Ryan's fine home, giving the property two approaches, each of which is a prominent street.

THIS SECTION HAS NO OBJECTIONABLE FEATURE

It is logically the place for the people to live who are engaged in business, or who are employed among the many industrial and manufacturing and railroad enterprises around the Terminal Station, Whitehall Street, Mitchell Street, and the Central and West Point Railroads, and the adjacent territory. The car service and the way the streets run prove these statements to be true. Think about it, and you'll see it as we do.

THE LOTS ARE READY TO BUILD ON

These are the lots to buy, either for home sites or for speculation, because they are ready to build on. In addition to this, every lot is a beauty, with nice young oak shade trees scattered over them. Also, because their location is excellent. They are only a short distance from the business center of Oakland City. Only two blocks from the City School, and near the churches; and the farthest lot is only two blocks from the car line; and, best of all, they are socially in the swim, and

ALL CITY IMPROVEMENTS DOWN AND PAID FOR.

THE TERMS ON THE HOUSES

will range from $150 to $250 cash, and the payments will range from $22.50 per month to $32.50 per month, with 6 per cent simple interest. Small loan on five of the houses, to be assumed by the purchaser.

THE TERMS ON THE LOTS

are right. Every lot will be sold on terms of $50 cash, and the balance $15 per month, with only 6 per cent simple interest on the deferred payments.

HOW TO GET THERE—Take cars at the corner of Forsyth and Alabama Streets, marked "East Point," "Hapeville" or "College Park." Get off at the corner of Avon (Oakland Avenue). You will then be only a step from this property.

COME AND BE SURE TO BUY—You will never regret it if you do, and you will be sorry if you don't. Get plans from

FOSTER & ROBSON,
Agents
11 Edgewood Avenue
J. W. FERGUSON & SON, Auctioneers

Piedmont Ave., Brand-New Home, 8 Rooms---Lot 75x175 Feet

THIS is something CHOICE. 2 stories, 8 ROOMS, all well arranged with every modern convenience, including furnace heat, hardwood floors, beautiful electric fixtures. Elevated east front lot, 75x175 feet, with a splendid view from the front porch. The house itself is double floored and storm sheathed. You must see this to appreciate it. Key at our office or we will be glad to show you through. Price, $8,500, on terms.

BEST APARTMENT SITE IN THE CITY.

AT THE corner of two main thoroughfares, with two car lines, park frontage, and several other attractive features, we have a lot 50x150 feet. This is absolutely the best location on the North Side for an apartment site. $200 per front foot on easy terms. Let us tell you more about this. Also two smaller lots for $6,000 and $5,000 each. Both good for smaller apartments.

ANSLEY PARK, 8-ROOM HOME—$6,500.

FACING the proposed Golf Links, near the Piedmont Avenue car line, we have this 2-story brand new house of 8 rooms; lot is 60x240, or larger if desired. All conveniences and attractive. $6,500, on easy terms to you.

FIVE-ROOM COTTAGE, $2,500—NEAR GRANT PARK.

HERE is a nice little home of 5 large rooms and bath, gas, water and sewer, and in good neighborhood, within 3 blocks of the park. We can make you terms of about $250 cash, assume small loan and the balance, say $25 per month. You will like this on investigation and the terms are BETTER THAN RENT.

THOMSON & LYNES
18 and 20 Walton Street. Phone Ivy 118.

It's a Gay World the Doc Is Living In



Injury to Trees Is Laid to Caterpillars

ALBANY, June 5.—Reports of severe and extended injury to trees on Long Island by the forest tent caterpillar have been received by E. P. Felt, State Entomologist.

"It is best controlled," said Mr Felt to-day, "by spraying with a poison such as arsenate of lead, used at the rate of two pounds to fifty gallons of water. It will pay to spray the more valued woodland and park trees wherever these pests are numerous."

South Georgia Ships Beef Cattle to West

COLUMBUS, GA., June 5.—A rather unusual sight for Columbus was a car load of fine beef cattle en route from Cairo, Ga., to Kansas City, Mo., where they were to be slaughtered.

Western butchers are purchasing many cattle from the raisers in South Georgia.

30,000 Immigrants Reach U. S. in Week

NEW YORK, June 5.—More than 30,000 immigrants are expected at Ellis Island this week in a fleet of thirty liners.

The larger part of the home fortune seekers are Italians, but there are an unusual number of Britons and Dutch, many of the latter arriving yesterday by the Holland-America steamship Nieuw Amsterdam, from Rotterdam.

G. O. P. Chiefs Asked To Meet in South

CHATTANOOGA, TENN., June 5.—Former United States Senator Newell Sanders wired invitations to-day to every member of the National Republican Executive Committee asking them to meet here.

Secretary Charles D. Hilles states that the body will meet in Chattanooga or Detroit within 60 days.

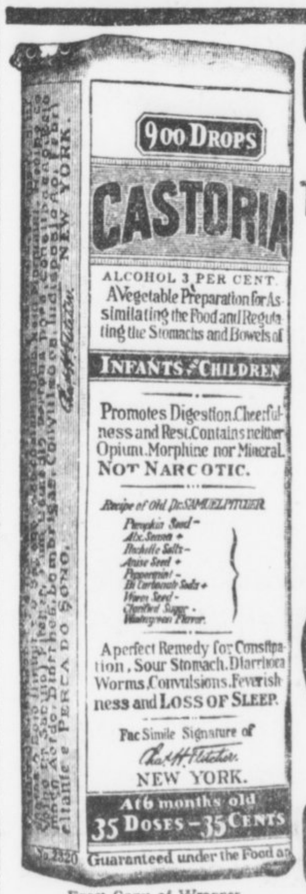

Exact Copy of Wrapper.

CASTORIA

For Infants and Children.

The Kind You Have Always Bought

Bears the Signature of Chas. H. Fletcher

In Use For Over Thirty Years

CASTORIA

THE CENTAUR COMPANY, NEW YORK CITY.

LOWRY NATIONAL BANK

Capital $1,000,000

Surplus $1,000,000

Savings Department Safe Deposit Boxes

CLEAN UP

And Sell the Unused Things That You Have About the House

Old Clothing, unused pieces of Furniture and numberless other articles that can be found in nearly every household can easily be converted into cash if advertised in the "For Sale" columns of The Georgian's classified section. Cost only 30c to run an ad like this:

FOR SALE—Upright piano; good as new; will sell less than half price. Address B., Box 98, care Georgian.

Phone Main 8000 or Atlanta 8000

and give in your ad and you will have no trouble in selling anything you have.

Get College Pennants



Old Gold and White.

From Your News Dealer

For the convenience of our readers we have arranged with the following news dealers to redeem Hearst's Sunday American Pennant Coupons:

JACKSON-WESSEL DRUG CO., Marietta and Broad Streets.
MARSHALL PHARMACY, Peachtree and Ivy Streets.
PALMER BRANCH, 389 Peachtree Street.
CRUICKSHANK CIGAR CO., Peachtree and Pryor Streets.
CRUICKSHANK CIGAR CO., Mitchell and Whitehall Streets.
HARBOUR'S SMOKE HOUSE, 41 N. Pryor Street.
WEINBERGER BROS. CIGAR STORE, Alabama and Pryor Streets.
BROWN & ALLEN, Alabama and Whitehall Streets.
STAR NEWS CO., Marietta and Broad Streets.
STAR NEWS CO., Peachtree and Walton Streets.
WORLD NEWS CO., Peachtree and Marietta Streets.
HAMES DRUG CO., 380 Whitehall Street.
ARAGON HOTEL NEWS STAND.
ATLANTA SODA CO., Broad and Marietta Streets.
ATLANTA SODA CO., Mitchell and Whitehall Streets.
MEDLOCK PHARMACY, Lee and Gordon Streets.
WEST END PHARMACY, Lee and Gordon Streets.
JOHNSON SODA CO., 441 Whitehall Street.
WHITEHALL ICE CREAM CO., 284 Whitehall Street.
T. J. STEWART, Cooper and Whitehall Streets.
GREATER ATLANTA SODA CO., 209 Peachtree Street.
ADAMS & WISE DRUG STORE, Peachtree and Linden Streets.
TAYLOR BROS. DRUG CO., Peachtree and Tenth Streets.
TAYLOR BROS. DRUG CO., West Peachtree and Howard Streets.
CRYSTAL SODA CO., Luckie and Broad Streets.
ELKIN DRUG CO., Peachtree and Marietta Streets.
ELKIN DRUG CO., Grand Theater Building.
JACOBS' PHARMACY, Alabama and Whitehall Streets.

Out-of-Town Dealers:

BENNETT BROS., 1409 Neweastle Street, Brunswick, Ga.
JOE N. BURNETT, 413-A King Street, Charleston, S. C.
REX VINING, Dalton, Ga.
ORA LYONS, Griffin, Ga.
THE GEORGIAN CAFE, East Clayton Street, Athens, Ga.
M. & W. CIGAR COMPANY, East Clayton Street, Athens, Ga.
COLLEGE CAFE, Broad and College Streets, Athens, Ga.
ORR DRUG CO., East Clayton Street, Athens, Ga.
BOSTON CAFE, North College Avenue, Athens, Ga.
SUNDAY AMERICAN BRANCH OFFICE, 165 East Clayton Street, Athens, Ga.
ROME BOOK STORE COMPANY, Rome, Ga.
CHEROKEE NEWS STAND, Rome, Ga.
H. K. EVERETT, Calhoun, Ga.

The Hearst's Sunday American Pennants are durably made in fast colors, with heavily embossed, felted letters. Each of them will artistically reproduce the colors and the seal or mascot of some great university or college.

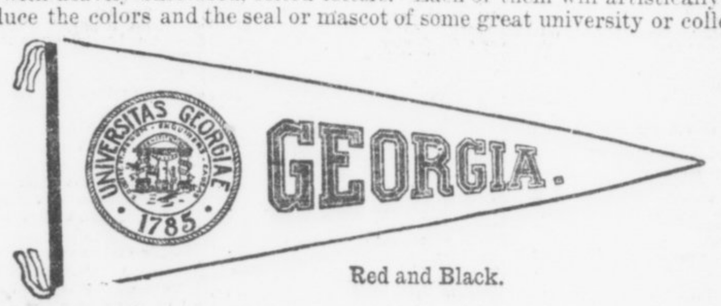

Red and Black.

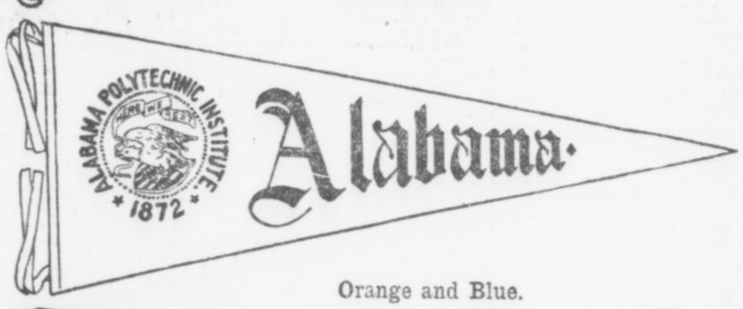

Orange and Blue.



Four Colors.

Look for the Pennant Coupon in next Sunday's issue of

HEARST'S SUNDAY AMERICAN

AIMS TO MAKE U. S. NAVY BIG COLLEGE

Every Vessel Will Be a Schoolship in the Future, Daniels Predicts.

NEWPORT, R. I., June 5.—"You cannot learn too much. The more the enlisted men learn the better qualified they are to serve. My ambition is to make the navy a great university with college extension, high school extension and primary extension all on board ship," said Secretary of the Navy Daniels in his address at the opening of the summer conference at the naval war college here.

Continuing he said:

"Arguments for an adequate navy are not helped by underestimating its strength or achievements. It must stand upon the needs of to-day. New styles in ships and new fashions in ordnance are almost as compulsory upon naval leaders as the latest creations from Paris are to our leaders of fashion.

"This ever changing, ever improving construction and operation of ships and accessories teach us that men who would command ships must be open minded, quick to discover better ways of construction and control, studious and inventive, ready to discard and test the new, and be on the lookout for what inventive genius may suggest. There is no place in the navy for standpatter.

"We must put more emphasis upon initiative and less upon regulation. Last week a young naval officer of ability sent in his resignation, saying, in giving his reason: 'I shall be doing the same thing fifteen years from now. Naval officers are bound down and fettered by regulations. There is no outlet for a man's initiative. He must do as he is told. He has little opportunity to expand and do things better if he wishes to find a better way.'

"That criticism from within is one that should give pause to every naval officer and administrator.

"I venture to say that the day is not far when every naval ship, from the smallest to the largest, will be a school ship. The chief lack to-day in the American navy is a systematic and proper instruction of the young men who will respond to our call to enlist and who man our ships."

Governor at Royston.

ROYSTON, Governor Joseph M. Brown was in Royston yesterday. He delivered a speech to a large and appreciative audience at the noon hour, and made a very favorable impression.

When the Doc Speaks to the Girl

By JAMES J. MONTAGUE.

THERE'S a murmur in the class room, there's a flutter in the frat;
As the eager misses wonder how they'll look in this or that.
Fled are thoughts of "proms," and dances, dips and tangos are forgot;
Banished—for at least a fortnight—is the dear old turkey trot.
And throughout the seminary voices musically repeat:
"Won't it just be grand to see him? Isn't he the cutest sweet?"
So they wait with wild impatience, in their loveliest array,
Till they hear the Doc address them on their graduation day!

UP the driveway rolls a motor, and the girls in furious glee
Shout (correctly) all together: "Goody! Goody! It is he!"
Hand in hand they circle round him with their cultivated grace,
While he looks upon them brightly with his gentle, kindly face.
And a cheer like liquid silver echoes sweetly through the air
As he takes his new silk hat off and reveals his baldish hair.
For not Faversham nor Hackett—no, not even Edward Bok—
So delights the dear young ladies as their good old friend the Doc.

WHAT to him is dreary statecraft—let the hands take care of that—
When these young hearts all are beating with a welcoming pitter pat?
What are protocols and papers which assistants bid "Sign here!"
When these shining morning faces speak soft praises in one's ear?
Gayly now they gather round him while the minutes hurry fact,
And he's thrilled as he discovers that he's found his job at last!
Happy Doc! More happy maidens! How their hearts leap! Well they may!
When they hear the Doc address them on their graduation day!

HEARST'S SUNDAY AMERICAN is the Real Estate Medium of the South. It is read by a half million persons each issue---covering the entire Southland.

Use Georgian Want Ads

HUSTLER CAN ENTER CONTEST FOR PONIES NOW AND BE WINNER

It can not be emphasized too strongly that it is not too late to enter The Georgian and American's contest for the twelve pony outfits. Nominations can be made up to the end of June. Any hustling energetic boy or girl can come in right now and within a few days take the lead.

An instance of a late-comer who has made them all "sit up and take notice" is the case of Charles Edgar Kelly, of Cartersville. He did not start until the last few days of May. To be sure he had been nominated for some time, but had not begun work. When he did begin he rounded up 30,000 votes in less than a week, and is adding to his standing daily.

It is a fair contest, with no favors asked or given. The race is to be in dead earnest from now on, and with the ending of school sessions boys and girls, with their undivided attention given to "hustling" for votes, will make the pace lively until the very day prizes are awarded.

I nominate, as a candidate in **The Hearst's Sunday American** and **Atlanta Georgian** Pony Outfit Contest:

Name .....

Address .....

Nominated by .....

Address .....

GOOD FOR 1,000 VOTES.

Only One Nomination Blank Can be Voted for Any Contestant.

District Number One.

George Rosser	89500
Josephine Simril	41360
Miss Margaret Lewis	34565
Vera Nellie Brantley	29930
Jacob Patterson	17045
Jas. O. Godard	16145
Hillman McCalla	9675
Hugh B. Luttell	8830
Edgar Watkins, Jr.	7210
Janet Oxenham	6855
Miss Louise Thompson	6685
Miss Frankie J. Smith	6265
Willie Ivey Wiggins	6215
Andrew May	5595
Mollie Lee Kendall	5335
Miss Mildred Stewart	2220
Nellie Martin	2190
Dorothy Stiff	2030
Miss Estelle Sullivan	2010
Pauline Trull	1650
Glenn Moon	1545
James Grubbs	1500
Phillip S. Reid	1405
Thomas M. Price	1385
Wm. Eisle	1145
Lottie Mae Dedman	1130
Eugene Morgan	1100
Wyman Conard	1000
Yoland Gwin	1000
Harold Holsonback	1000
T. L. Hoshall, Jr.	1000
Roy Mauldin	1000
Albert Smith	1000
Miss Louise McCrary	1000
Miss Sudie King	1000
Miss Gaynell Phillips	1000
Miss Mary E. Peacock	1000
Robert A. Harden	1000
Miss Edith Clower	1000
Miss Ruth Grogan	1000
H. E. Watkins, Jr.	1000
Miss Annie Phillips	1000
Miss Christa Powers	1000
Oliff Moody	1000
William Ernest	1000
Arthur Pepin	1000
Lillian Smith	1000
Chas. Johnson	1000
Frank Price, Jr.	1000
Louise McAllister	1000
Sidney Clark	1000
Donovan Owens	1000
Morgan Glover	1000
Chas. Whitner, Jr.	1000
Jack Shinholser	1000
Jack Papas	1000

District Number Two.

Miss Robert Harbour	89515
Eugene Willingham, Jr.	38045
[illegible] Collins, Jr.	17705
Miss Idelle Shaw	15020
Miss Marjorie McLeod	10875
Miss Lottie McNair	9820
Edmund Hurt	8225
Mis Elizabeth Garwood	6600
Elsie Gosnell	5880
Miss Edith Gray	3945
Paul M. Clark	3630
Miss Nellie Reynolds	3585
J. Edgar Sheridan	3585
Ray Warwick	3520
Miss LaRue Church	2435
Wm. Wellborn	1850
Clinton Hutchinson	1740
Miss Virginia Walton	1650
Edgar Sweetzer	1595
Robert Wood	1575
Chas. M. Kellogg, Jr.	1380
Max Clein	1245
Maurice McGairy	1010
Martin Comerford	1000
Buel Crawley	1000
Willie Harden	1000
Raley Ray	1000
Miss Lucy Withers	1000
Miss Elizabeth Downing	1000
Robert R. Andrews	1000
Miss Catherine Fussell	1000
Nick Caroli	1000
Sarah Paxton	1000
W. Samet	1000
Ed Ferguson	1000
Pierce Smith	1000

District Number Three.

Charles L. Stevens	87310
Willetts Matthews	53895
Mildred Brickman	32045
J. P. Goets, Jr.	15995
Miss Alma Coleman	5610
Miss Mary Wells	5440
Miss Mabel Bracewell	3400
Miss Evelyn Oxford	1800
Anne S. Slatton	1585
Ernest E. Hamorick	1250
Willie Reynolds	1000
Harry Brown	1000
Joe R. Smith	1000
Howard Grove	1000
Claudia Cochran	1000
Annie Mealor	1000
Marion Wells	1000

District Number Four.

Fannie Mae Cook	100000
Florence Greenoe	65905
Nathaniel Kay	31220
Oscar Eugene Cook	29095
W. H. Hamilton, Jr.	18580
Miss Wilhelmina Tucker	8115
J. Walling Davis	8045
Miss Ida Bloomberg	7335
Ida G. Fox	5965
Miss Annie Graham	5665
Neil Reynolds	5460
H. L. W. Brown	5190
Miss Maude L. Berry	4555
Lillian Mauirenberg	4185
Annie Slatten	3795
Howell Conway	3650
Myrtle Jones	3265
Miss Beatrice Brunson	2695
Fred Vicery	2600
Miss Marie Toy	2465
Charles Ernest Vernoy	2260
Agnes Shairen	2335
Miss Meta Mitchell	1870
Louis Whitman	1645
Louis Joel	1625
Guy Quillian	1615
Vivian Broom	1540
Ralph Rose	1505
Raymond Smith	1460
John Thrasher	1425
Paul Theodown	1420
Roy Young	1400
Estelle Honer	2065
David F. Nowell	1295
William Henderson	1290
Louise Simpson	1290
Sam Nance	1250
Mose Gold	1250
Miss Susie Black	1230
Miss Rosemund Humphries	1035
James Eden	1000
Miss L. E. Abbott	1000
Miss Lovie C. Dean	1000
Miss Alice Feldman	1000
Frank Henley	1000
Miss Annie Mae Hilsman	1000
Milton Holcombe	1000
Lynn A. Hubbard	1000
Harry Stane	1000
Miss Sarah Whitaker	1000
Miss Margaret White	1000
Charles Stone	1000
R. H. Brown	1000
Hugh Terrell	1000
Miss Carlotta Burns	1000
Lowell Battle	1000
Miss Lillian L. Brown	1000
Miss Marion Overstreet	1000
Jack Ellman	1000
Eugene Bayliss	1000
Esther Hutchins	1000
Valentine Jenkins	1000

District Number Five.

Richard Rainey	58350
Frank Ison, Jr.	52845
Emery Ward	10500
Harndon Thomas	8525
Miss Louise Chewning	7490
Miss Lucile Berry	5355
Miss Margaret Le Feure	4175
Dick Denton	3800
Roy Coleman	2450
Miss Anna Graham	2255
John Baker Long	4840
Miss Mary Holloway	2065
Wm. Hood	1150
Miss Texia Mae Butler	1000
Albert Leake	1000
Merriot Brown Reid	1000
Miss Frances Summers	1000
Chas. B. Alverson	4800

District Number Six.

William Turner	53395
Miss Beverly Swanton	27000
Edward DeLoach	22745
Miss Susanne Springer	10810
Miss Virginia Jackson	7590
Edgar Wilson	4675
John Lovett	4320
George Nelson Baker	4085
Grady Harris	4205
Miss Margaret Thornton	1930
E. F. Marquett	1900
Gay Reynolds	1880
Miss Ora F. Dozier	1790
Richard Kell	1420
Francis Summers	1330
Charlie Hood	1555
R. C. Overstreet, Sylvania, Ga.	1080
Nora E. Webster, Sylvania	1025
Miss Grace Davis	1000
Gregory J. Eaton	1000
Angie C. Newton	1000
Benjamin F. Saflets	1000
Edith Clower	1000
Alma Hudson	1000
Fred Vickery	2210
J. T. Sewell	6800

District Number Seven.

Phillip Gilstein	27685
A. Morrison	21015
James Allen	6975
George H. Melton	4635
Chas. R. Walker, Jr.	4375
Henry Hull	3493
Clyde Mitchell	3520
Lawrence McGinnis	1170
Joe DuPre	1160
Claude Higgins	1000
Willie Mae Dempsey	1000
Joy Carroway	1000
Miss Alma Hudson	1000
Fannie Bettis	4500

City Carriers and Newsboys.

Ross Greer	68740
Mose Brodkin	72855
O. B. Bigger	62105
Raymond Wilkinson	54405
Harold Hamby	37015
J. E. Moore	43745
John Trimble	32935
Roy Cook	17320
Irvin Willingham	20360
Powell Pendley	11750
Harold Turner	11335
Norman Gooch	9190
Sidney Ney	8820
Sterling Jordan	8235
Olin Neal Bass	6840
Everett J. Cain	5675
St. Barnard Veltch	4085
Royal Barbour	4260
Grady Cook	3130
Bonnell Brodworth	2610
L. M. Harrison	1560
Fran't Garwood	1545
R. S. McConnell	1220
Johnnie Evans	1000

Out-of-Town Agents and Carriers.

John Martin, Jr., Columbus, Ga.	26115
Lee Bowden, Athens	14215
Thos. W. Rylee, Gainesville, Ga.	13745
Ambrose Scarboro, Royston, Ga.	10910
Chas. Barron, R. F. D. Atlanta	10,700
Leon Spence, Carrollton, Ga.	9665
H. K. Everett, Calhoun, Ga.	7330
M. E. Dasch, Stone Mountain, Ga.	5565
Leckie Maddox, Newnan	4695
J. S. Plunkett, Carey Sta. Ga.	4890
Jake Palmer, Murphy, N. C.	3835
Gladys Daniels, Bolton	3210
Leon B. Spears, Woodstock, Ga.	3195
Smith Fallaw, Opelika, Ala.	2380
Aubrey Hopkins, Anderson, S.C.	2085
Alfred Chappelle, Sparta, Ga.	1455
Jos. Milam, Cartersville, Ga.	1830
Robt. Newby, Vienna, Ga.	1360
H. Esserman, Rome, Ga.	1345
John Toler, New Orleans, La.	1340
James Wilkins, Gaffney, S. C.	1015
Chas. B. Havey, Lithonia, Ga.	1000
L. Bennett, Brunswick, Ga.	1000
Herman Corliss, LaGrange, Ga.	1000
R. E. Hudson, Unadilla, Ga.	1000
Hugh Parrish, Adel, Ga.	1000
Paul Swint, Gibson, Ga.	1000
X. N. David, Cedartown, Ga.	1000
Rupert Mobley, Covington, Ga.	1000

Georgia School Boys and Girls.

M. Means, Meansville	37340
Ambrose B. Tribble, Lithonia	32035
Chas. E. Keely, Cartersville	26260
Gertrude Moseley, Menlo	17578
Virginia McCowen, Marietta Car Line	17395
Ben Steinberg, Cartersville	13150
Ennis Spinks, Chipley	12195
C. E. Crawford, Chipley	11335
Clifford Henry, Carrollton	11185
Lois Casey, Chattahoochee	11000
John Logan, Gainesville	10585
Blake Nichols, R. F. D. Atlanta	8680
Patrick Jones, Macon	7980
Belle Ragsdale, Lithonia	6748
Mary Allen, Macon	6460
Anna Johnson, Summerville	4605
Will Chapman, Whigham	4680
Mary Caldwell, Chipley	4440
J. P. Tucker, Jr., R. F. D. Decatur, Ga.	4100
Esther Boorstein, Covington	4020
Margaret Danner, Doraville	5730
Terry Strozier, Greenville	3610
Belle Stowe, Toccoa	3305
Clay Burruss, Carnesville	3265
Berry, Clein, Columbus	3150
Rives Cary, Barnesville	2765
Reginald Houser, Macon	4100
Maxwell Aubrey, Bolton	2615
Betta Davis, Fayetteville	2340
Wm. Reid, Columbus	2325
Warner Webb, Griffin	2285
Elmer Towns, Social Circle	4435
Alfred Wilkes, R. F. D. Atlanta	2620
W. L. Mattox, Newnan	2000
Virginia Wing Roswell, Ga.	2000
B. C. Elder, Blakely	1970
Jimmy Logan Grantville	1950
Cary Brezel, Rome	1935
Carl Bragg, Woodcliff	1865
Emory Steele, Commerce	1650
Sarah F. Spier, Monroe	1565
W. A. Hollis, Columbus	1595
W. Harrell, Jr., Quitman	1500
Paul Jossey, Forsyth	1500
J. L. Brewer, Egan	1465
Ruth Aiken, Forrest Park	1760
Horace McConnell, R. F. D. Atl	1405
Horace McConnell R. F. D., Atlanta	1405
Miriam Mitchell, Richwood	1495
Miriam Stansell, Gainesville	1390
E. A. Heckle, Cornelia	1255
Wm. Talliaferro, Mansfield	1240
Jessie Collier, Barnesville	1235
Virginia Young, Roswell, Ga.	1175
Robert Davis, Columbus	1165
Gertrude Marshall, Savannah	1150
Bennett Jeffers, Douglasville	1135
Sallie Evans, Douglasville	1110
D. S. Morton, Raymond	1105
Ernest Turney, Chipley	1085
Sidney Newsome, Union Point	1080
H. C. Ogilvie, Savannah	1080
Chas. Harlan, R. F. D. Atlanta.	1180
J. P. Craven, Baxley	1075
Clyde Stephens, Barnesville	1075
J. C. Smith, Oxford	1060
Robt. Mobley, Jr., Quitman	1055
H. E. White, Flovilla	1040
Ernest Baker, Washington	1040
Erva Blackstock, Hogansville	1030
E. Scarborough, Macon	1025
Etheridge Bradley, Smyrna	1015
Chas. Clark, Loganville	1010
Eleanor Lindsay, Tucker	1010
Jessie Tabor, Loganville	1005
Mattie L. Johns, Loganville	1005
Brannon Sharp, Commerce	1000
G. W. Davis, Bremen	1000
Cecil McGahee, Lithonia	1000
Sarah Carter, Savannah	1000
Dan Patrick, Conyers	1000
H. H. Redwine, Fayetteville	1000
Felix Reid, Union City	1000
Ralph Little, Commerce	1000
Morris McClure, Jackson	1000
C. V. Turner, Jr., Quitman	1000
G. W. Posey, Jr. Juniper	1015
Lily Wilkes, R. F. D. Atlanta	1000
J. H. Hewlett, Conyers	1000
Rudolph Campbell, Fairburn	1000
A. E. Gilmore, Jr., Tennille	1000
Richard Johnson, Tennille	1000
J. P. Tucker, Jr., R. F. D. Atl.	1000
Edna Jennings, Newnan	1000
Thos. Lamar, Waycross	1000
Evelyn Davis, Baconton	1000
W. B. Dismukes, Mystic	1000
Susie Glenn, Social Circle	1110
E. V. Turner, Jr., Athens	1000
Elsie Cummings, Savannah	1000
Grady W. Griffith, Athens	1000
Amy Davis, Bremen	1000
Joe Tink, Gainesville	1000
Bennett Willis Norman, Norman Park	1000
H. B. Reid, Crawfordville, Ga.	1000
Mary Emma Allen, Macon	5935

School Boys and Girls Outside of State of Georgia.

Fain E. Webb, Jr.	35905
Lena Mae Smith, Knoxville, Tenn	24870
Robert Hyatt Brown	15410
McGee Hunt, Westminster, S.C.	7925
Miss Dorothy Davis	6730
Rodney Stephens	6410
J. T. Sewell	5055
Elmer Cooper, Greenville, S. C.	3110
Henry Hicks	3490
Janette Gerelde, Pensacola, Fla.	2700
Ralph Turner	1350
Miss Lydia Bemley	1315
Edmund A. Lively, Birmingham, Ala.	1045
Miss Annie McCarrell	1030
Novel Wheeler	1015
Pauline Trull	1000
J. T. Webb, Jr.	1000
Lindsay W. Graves	1000
George Andrews	1000
Geo. W. Chamlee, Chattanooga, Tenn.	1000

FEARFUL CASE OF PILES CURED

Suffered Intensely. Resinol Brought Instant Relief.

The same soothing, healing, antiseptic medication that makes Resinol so remarkably successful for skin troubles, affords immediate relief in the most distressing cases of itching, painful and bleeding piles. Miss Mazie Russell, 1254 N. Gay Street, Baltimore, writes:

April 24, 1913.—"I had a most severe case of piles. I suffered day and night. I could not sleep or even lie down, and everyone told me the only relief for me would be an operation, and that I dreaded. I was almost wild with pain. I read of Resinol Soap and Resinol Ointment and sent for samples. The first application gave me instant relief. After using only two jars of Resinol Ointment and Resinol Soap, I can truthfully say that Resinol completely cured me.

"I hope all other poor sufferers will read of Resinol, as I know it will help them as it did me, for I can never say enough in praise of it—for it does more than is even claimed for it."—(Signed) Mazie Russell.

Better proof, even than such a letter, is to try Resinol yourself and see how quickly the trouble disappears. For free trial write to Dept. 46-S, Resinol, Baltimore, Md. Resinol Ointment and Resinol Soap are sold by all druggists.



Every Woman

is interested and should know about the wonderful

Marvel Whirling Spray Douche

Ask your druggist for it. If he cannot supply the MARVEL, accept no other, but send stamp for book.

Marvel Co., 44 E. 23d St., N.Y.

"_____ musical education was once thought to consist in the ability to perform with the hands upon a musical instrument. To-day, you know and I know that it consists in the ability to understand and appreciate good music. Ability to use the hands this way has its value and its place. It provides a type of musical pleasure that could not well be dispensed with. But it is no more necessary for musical culture than typesetting is for a literary education.

"The Player-Piano is simply a means of eliminating the drudgery of piano playing. It relieves you of all dependence upon painfully acquired cleverness of the hands and gives you a perfect technique. It gives, too, a technique which you can control, if you have the right instrument, with as much certainty as the world's greatest artists control their hands.

"When I announced that Weatherholt Club members would be furnished high grade Player-Pianos, worth $650.00 each, for $488.50, on terms of $10.00 down and $2.50 a week, interest was aroused all over the South. Dozens have enrolled as members of the Weatherholt Player-Piano Club and there is every indication that the 400 memberships will be taken before the time limit expires.

"The Weatherholt Club Player-Piano is an instrument which I am not ashamed to back up with the Weatherholt guarantee and the Weatherholt reputation. I know it. I know the people who make it---people who love their work and show it by their product. I think so much of it that I guarantee it for ten years.

"In order that my club plan be all the more attractive, I have arranged other free features which save each member $334.50 on every Player-Piano. These features include no interest on deferred payments, free life insurance, selected bench to match player, 12 rolls music, a two-year conservatory course, free library exchange feature and others.

"This last feature alone is worth $10.50 a day to every member. That's what the 12 rolls I give you are worth. Play them till you tire of them. Then bring them back and exchange them for 12 more out of my library of 5,000 rolls. You may do this as often as you like.

"Come to our store. See these beautiful instruments and hear the exquisite music they produce. Then enroll in my great club and let me save you $334.50 on a Player-Piano."

---Weatherholt.

WEATHERHOLT PIANO CO.

"THE SOUTH'S FOREMOST PIANO HOUSE"

72 North Broad St. Weatherholt Bldg. Atlanta, Ga.

THE GEORGIAN'S MAGAZINE PAGE

Little Bobbie's Pa

By WILLIAM F. KIRK.

WE went visiting yesterday evening to a house ware thay have a perfect baby. Pa dident want to go, beekaus he was afrade the baby's mother wud be all the time talking about the perfect child, but Ma coaxed him & me to go with her, as the peepul was old frends of hers back hoam & had jest moved here.

Wen I first saw the husband & wife I sed to myself what a hansum father & mother. I bet the baby is a peech. But wen I saw the littel feller I was su-prised, he was the hoamliest kid I evver saw.

He was a yeer oald & very big for his age & he was bilt strong & fine like a prize fiter, but his eers was too big & he had a long strate noase that looked like a exclamation point & his mouth was strate acrost his face & he had littel gray eyes like a pig.

Oh the deer littel thing, sed Ma, he looks jest like his father, doant you think so yureself, Mister Walsh?

A Little Dubious.

Mister Walsh sed Yes, but he swallowed kind of hard wen he sed it. Fine baby, sed Pa, bilt from the ground up, isent he? But I think he looks moar like his mother, sed Pa. Doant you think so yureself, Missus Walsh? Yes, sed Missus Walsh; sum of the nabors sed so. But I notised she looked jest as doubtful as the baby's father about the baby looking like them.

I doant think he looks like eether one of you, I sed. You are one of the finest looking cuppels which I have evver met & the baby has got a face like a comic picter, I sed. It is all I can do to keep from laffing wen I look at him, I toald Mister & Missus Walsh.

What is the naim of the deer littel thing? sed Ma, kind of quick. I cud see that Ma dident want me to talk any moar & I reelized that insted of maiking the baby's pa & ma feel happy I had made them mad, so I went oaver & sat down in a corner. I think a feller is wise wen he has made a bad play to keep still for awhile insted of trying to explain it & maik things worse.

Why, sed Missus Walsh, to tell you the truth, we havent given the littel deer a naim at all yet. I know that we shud have naimed him long ago, but I am sure that he is going to do such grate things in this world that my husband & I cant maik up our minds what to call him. I wuddent like to naim him Willyum or Bobbie or any silly naim like that.

That made me kind of mad & I was going to say that they ought to call the baby "What Is It?" like that freak Mister Barnum used to have, but I knew better than to be impolite.

We were thinking that we wud call him Xerxes, sed Missus Walsh. I thot Xerxes was such a noabel sounding naim, &, of course, you remember the grate Pershun general that led neerly a milyun soilers aggenst Greece.

Another Suggestion.

Yes, I remember, sed Pa, & the Greeks dident do a thing to Xerxes, did they? Oh, no. If I was you I wuddent call yure baby after a false alarm, Pa sed. Why doant you call him Alexander the Great?

Maybe we will, sed Mister & Missus Walsh. What do you want to be called, baby treshur darling?

Then the freak baby opened his mouth & sed "Ba Ba," jest as plain. I hoap they doant naim that monkey face Bobbie.

Where to Find It.

"Never mind," said the cheerful idiot to a friend who was down on his luck. "Remember there's always one place where you can find money and sympathy."

"Where?" said the friend, brightening up.

"In the dictionary," replied the C. I. as he moved off.

THE TRIPLE TIE

A Story for Baseball Fans That Will Interest Every Lover of the National Game

SYNOPSIS.

Gordon Kelly, a young man from the mountains, who says that he never played on any baseball club and that he has never seen a game in his life, induces Manager Bill Smith, of the Atlanta club, to give him a try-out. At batting and fielding practice he creates a sensation. The Atlanta Georgian prints a whole page of snapshots of him and his fame spreads throughout the country.

In the meantime he has become very friendly with Mildred Deery, daughter of Galen Deery, a wealthy timber speculator. Forrest Cain, an admirer of Mildred, becomes jealous of Gordon and attempts to play him a trick and gets soundly thrashed. Gordon owns a large tract of land in the mountains, between two tracts owned by Mr. Deery and Cain, who need Gordon's property to carry out a land scheme.

The Boston Nationals and other big league clubs stop at Atlanta for exhibition games on their way North and Gordon Kelly becomes the baseball sensation of the hour. Scouts who come to see him work try to get him away from the Atlanta club, and then send wild telegrams to their owners, imploring them to come to Atlanta by the first train and do their own bidding. Nearly all the big league magnates come, and President Callaway, of the Atlanta club, announces that, while disposed to reject all offers, his club felt the necessity of living up to the obligations of organized baseball and would sell Gordon Kelly's release to the best advantage of the stockholders of the club.

Now go on with the story.

By A. H. C. MITCHELL.

Copyright, 1913, by International News Service.

TO-DAY'S INSTALLMENT.

But there were three men who were not through bidding, by any means. They were Comiskey of Chicago, the "Old Roman," who had made a fortune in baseball; McAleer of Boston, President of the champion Red Sox, and Farrell of New York, who had not made a fortune in baseball, but who was as game a man as ever lived. All three declared that as far as they were concerned, "the sky was the limit" when it came to bidding for Gordon Kelly.

"That being the case," declared Johnson, "you three men go into the next room and fight it out. All three clubs can't have the one player. I know you all well enough to know that none of you would stop bidding against each other. Go and settle the matter between you and then come back and let me know your decision."

The three men, Comiskey, McAleer and Farrell, retired. No one ever knew what transpired in the room to which they went. Whether they cut the cards, matched coins, shook dice or played a hand of pinochle for Gordon Kelly, has never been learned, but they were back in five minutes and whispered to Johnson, who nodded.

In the meantime the National League magnates had opened negotiations with President Callway, who smilingly sat in his chair at the head of the table and received the offer of the club presidents. There was no diplomacy, or finesse or secret negotiations. Everything had to be open and above board, like a public auction. The big league moguls had come to Atlanta to get Gordon Kelly. It is true each magnate, when he started, thought he would have a clear field all to himself. He did not suspect that rival club owners were also hurrying to the Southern city for the same purpose. Meeting each other in Atlanta and, in a way, forcing the Atlanta club to dispose of Gordon Kelly, there was nothing left for them to do but bid for the player openly. As for the directors of the Atlanta club, they, having promised to sell the player's release, it was simply their duty to obtain the best price they could for him. It was the most extraordinary thing that had ever happened in the purchase of a ball player.

Unlike an auctioneer who works himself red in the face trying to squeeze the last cent out of his audience, President Callaway simply had to sit back in his seat and allow the visiting magnates to settle the question among themselves. With $25,000 as a basis to start from, the bids quickly rose to $35,000, at which figure all the National League clubs except New York, Pittsburg and Cincinnati declared themselves out of it. At this point President Johnson and other American League magnates joined the others at the long table.

Soon Pittsburg raised its bid to $40,000. New York said $41,000, Cincinnati said $42,000. There was a long pause. President Callaway continued to smile. President Johnson, of the American League, arose to his feet.

"President Callaway," he said, "I am authorized to offer the Atlanta Ball Club $50,000 for Player Gordon Kelly."

There was a gasp of astonishment from every one present. For more than a minute no one spake. Johnson remained standing. Finally Hermann of Cincinati said:

"That figure is beyond my limit. The Cincinnati club withdraws all its offers."

"The New York club does the same," said President Hempstead of that club.

"The Pittsburg club also retires from the arena," declared Dreyfuss.

There was another long silence, broken at last by Callaway.

"May I ask, Mr. Johnson, what club makes this offer of $50,000.

"That will be disclosed as soon as the offer is accepted—if it is accepted," replied the president of the American League.

Callaway looked at his fellow directors, Ryan and Nunnally, who nodded. Thereupon Callaway said:

"Mr. Johnson, the Atlanta club accepts your offer of $50,000 for Gordon Kelly."

"Gentlemen," said Johnson, impressively, "the club which has secured the services of Player Gordon Kelly is the Boston club of the American League—the Red Sox, champions of the world."

Hearty applause followed this announcement. Two reporters hastily arose from the table and hurried away to the telephone booths downstairs. Ten minutes later "Extras" were on the streets of Atlanta and newsboys were yelling: "Red Sox buy Gordon Kelly for $50,000."

Atlanta is a "dry town," but the baseball magnates seated at the long table in the Capital City Club raised their glasses to their lips and drank a toast in champagne to the success of the Boston American League club. And while they drank Gordon Kelly was peacefully sleeping in his bed.

CHAPTER XVII.

MILDRED DEERY was at luncheon with her mother at home the next day, when a maid summoned her to the telephone.

"Oh, Mildred," said the voice, "this is Blanche Oldring. My brother Jack has just telephoned for me to get you and Ruth Parsons and he will get two of his friends and we must all go out to Ponce DeLeon Park this afternoon to see a ball game. He has a box. He says everybody will be there, as it is the last appearance here of that ball player everybody is so crazy about. You must go with us. Don't say you have something else on."

Mildred Going to Game.

"Thank you ever so much, Blanche," replied Mildred. "I would dearly love to go. But I didn't know everybody was crazy over a ball player. What's him name?"

"I can't remember, honey. It's Murphy or Casey, or something like that. Jack is talking about him all the time. He was all upset at breakfast this morning because he has been sold for fifty dollars or something."

"Jack sold for fifty dollars!" exclaimed Mildred.

"No, you goosie; not Jack, but this ball player—Murphy, or Casey, or whatever his name is. Don't you understand?"

"No, dear, I don't. But you can tell me all about it later. What time shall I be ready?"

"Be ready at half-post two. We will call for you with the car."

But Mildred learned nothing of the ball player that had been "sold for fifty dollars" on the way out to the ball grounds. An animated discussion over the subject of millinery engaged the attention of the three young women in the automobile, thereby precluding the possibility of baseball wedging itself in. Jack Oldring was disgusted.

"Why don't you girls stop talking about the lids you have ordered and talk about something we can all talk about. We're going out to see a ball game and not to see a lot of women's hats," he exclaimed.

His sister gave him a scornful look which squelched him completely and immediately resumed the conversation with her two girl friends.

The street cars were loaded to the guards and it seemed as if every automobile in Atlanta was on its way to the ball park. There was a jam at the entrance and the automobiles had to crawl at the pace of a Philadelphia snail before they could discharge their passengers. Long lines of humanity stretched from the ticket sellers' windows. Street fakirs with souvenirs of all sorts and descriptions moved here, there and everywhere in the crowds, seeking whom they might financially devour. Newsboys shrilly yelled the batting order. Peanut vendors did a land office business. In short the familiar scenes were enacted over again at Ponce DeLeon Park this day.

Grand Stand Packed.

Inside the grounds those who had not provided themselves with reserved seats fared badly. The grandstand was packed half an hour before the game was scheduled to begin. The bleachers were jammed. Ropes were stretched in the outfield, and behind these the late-comers had to find a place to stand.

And all this crowding and pushing and jostling to see Gordon Kelly play his last game on the Atlanta grounds!

Pulled along by her escorts, Mildred Deery and her two girl friends managed to squeeze through the crush at the entrance, and once clear of it had no trouble in finding their way to the box, which was in the row of boxes extending along the front of the grandstand and on a level with the ground.

Once seated in the box, Mildred had a chance to glance around and size up the assembled multitude. In the adjoining boxes she recognized many of her friends. It seemed as if Atlanta society was present en masse. She marveled at the vast crowds and at the scenes of animation she saw all about her. The players were out on the field practicing, but she gave them only a passing glance.

"Why, I had no idea the games at Ponce DeLeon Park were anything like this," she exclaimed. "Everybody seems to be so excited. Tell me, Jack, is it like this every day?"

"Lord, no," replied Jack Oldring. "This is a special occasion. This is the last appearance of the 'Fifty Thousand Dollar Beauty.'"

"The Fifty Thousand Dollar Beauty," repeated Mildred; "what is that?"

"That's the man the Atlanta club has sold for $50,000. He's the greatest ball player in the world. This is his last game here. He's going to play in Boston after this."

"It must be the man Blanche said they sold for $50. But do they sell men in baseball?"

"Sure, they do; that's part of the game. But what's the matter with you, Mildred? Don't you read the papers? Everybody in Atlanta has just gone wild over this fellow."

She Sees Gordon.

Mildred ignored the question.

"Where is he?" she asked, looking out on the diamond at the players. "Point him out to me. What is his name?"

Jack searched among the players, but couldn't find his man.

"I can't seem to see him," he said. "I guess he's still in the clubhouse, afraid to face this big crowd. Oh, here he comes, now. See that big, tall, fine-looking fellow just coming through the runway under the grandstand? That's him. His name is Gordon Kelly."

Mildred was leaning out over the railing of the box and looking in the direction indicated by Jack. The instant her eyes fell on the figure of Gordon Kelly she gave a little gasp of astonishment and the blood rushed to her face, painting it crimson. She dropped back in her chair and covered her face with her gloved hands. Her action, however, escaped the attention of her friends, for at that instant a wild and tumultuous yell broke from the throats of the assembled multitude in one long, triumphant tribute to the hero of the hour.

Gordon Kelly looked pale and serious as he walked swiftly from the runway to the players' bench. Every step was a continuous ovation. He lifted his cap once in acknowledgement of the deafening cheers and sat down on the bench, where he tried to lose himself among the other players. The players of the visiting team strolled over, one by one, to shake his hand and offer congratulations, for Gordon by his modest bearing and great good nature had made himself popular with all the ball players. He had to stand for a lot of good-natured banter, however.



"Oh, here he comes now. His name is Gordon Kelly."

$250 in Prizes for Best Solution of "The Triple Tie"

YOU read the first fifteen instalments of the great baseball mystery story of "The Triple Tie" and now you have a fair idea of the simplicity of the offer The Georgian makes—how you may win $100 by working out the solution of the mystery as nearly as its author, A. H. C. Mitchell, has done as you can.

Mr. Mitchell has written the last chapter, but his copy is sealed up in a vault at the American National Bank. When all but this final chapter has been printed, The Georgian readers will be asked to submit to three competent judges, none of them connected with this newspaper, their version of what the grand denouement should be.

To the person who most closely approximates Mr. Mitchell's final chapter $100 will be awarded. Other prizes, making the total prize list $250, also will be distributed.

Here is the list of the awards:

No. 1	$100
No. 2	$50
No. 3	$25
No. 4	$15
Nos. 5 to 16, each	5

Read the sixteenth installmentof the great mystery story and you will not need to be urged to read the succeeding chapters. The story will grip you. As you read, try to follow the author's channel of thought and when the time comes for you to sit down and write that final chapter, be ready to win one of the big cash prizes in The Georgian's great offer.

"I suppose you'll run Speaker and Cobb and Jackson and those fellows out of the business," remarked Callahan, the center gielder of the visiting team.

A Bit of Chaffing.

"Quit your kidding, Cal," spoke up Long Tom Morrissey, who was seated next Gordon Kelly on the bench. "I'll tell you what I'll do," he added. "I'll bet you enough chewing tobacco to last you all winter that this kid bats for better than .350 in the big league."

"You're on," laughed Callahan. "And believe me, Gordon, I hope I lose the bet."

"If you do I'll pay it, Cal," said Gordon. As Callahan moved off Gordon turned to Morrissey and said:

"Tell me something, Tom; are all the players up in the big league as good fellows as they are here in the Southern League?"

"Ba," players nowadays are a fine lot of men, Gordon," replied the veteran. "Nearly all of them are good fellows. You will find a bad egg now and then, the same as in any other walk of life, but take 'em by and large, and you couldn't ask for better companions."

"Well, baseball has certainly been good to me, Tom. I hardly know what to make of all this fuss they are raising over me. They are overdoing it, Tom. I'm not worth it, or anywhere near it."

"Yes, you are, kid," returned Long Tom. "I've seen 'em all in my time, my boy, and you're the greatest ball player that ever wore a spiked shoe."

"That's mighty good of you, Tom."

"And don't worry about the public, kid. Take all you can get. Get it while the getting is good. Go on out there now and I'll bat you a few."

The cheering was renewed when Gordon Kelly trotted to the outfield, where for fifteen minutes he got under the long flies batted to him by his friend, Long Tom Morrissey.

Made Her Happy.

Before the first long outburst of applause that greeted the appearance of Gordon Kelly had ceased, Mildred Deery had recovered her composure, at least as far as outward appearances were concerned. Inwardly, however, her emotions were all a-flutter. It was not the shock of the discovery that he was a ball player that had caused the perturbation within her; it was rather the shock of discovery that this man, in whom she was so much interested, was the central figure in this great gathering of people. This tremendous demonstration was all for him. He must be a wonderful man in his profession, she thought. She was filled with the rapture of it all, and she told herself that he was the same Gordon Kelly to her whether he was a ball player, a hod carrier or a banker. She suddenly realized something that had never entered her mind before and somehow it made her very happy and contented.

She sighed gently and moved her chair forward in order to get a better view of the bench whereon Gordon Kelly sat. Then, fixing her gaze on the object of her emotion, she followed every movement he made that afternoon, her eyes never leaving him for an instant.

CHAPTER XVIII.

IT was a fine day. A bright sun, combined with a gentle breeze, had dried out the playing field so that not a vestige of the recent rain remained. The opposing team was from Nashville—nick-named the Volunteers, or "Vols" for short, old-time rivals of the Atlantas. The umpires were Messrs. Breitenstein and Kerine. The former called the balls and strikes with strict impartiality and a loud tenor voice. The home team took the field and the game was on.

With Brady in the box, the Vols scored two runs in the opening round, the Atlanta pitcher being somewhat unsteady at the start. Then Bill Smith's team took a crack at the ball. Agler was an easy out at first, but Alperman laced a single to right and Welchonce got a pass to first, putting "Whitey" on second. Bailey was out on a grounder to the first baseman, the runners advancing. This brought Gordon Kelly to bat.

Another wild outburst of applause followed him as he strode to the plate, but before he could take his position the umpire called "Time." An immense floral horseshoe, borne by Whisky and another attendant, was placed on the rubber, while all the players gathered around with bared heads. Then they grouped in a semi-circle, and, with Gordon Kelly and the horseshoe in the center, the photographers got in their deadly work. The floral piece bore a card on which was written: "To Gordon Kelly, from the Fans of Atlanta."

Newsboys' Committee.

Hardly had this ceremony ended when three ragged little boys approached in fear and trembling. They were a committee representing the newsboys of Atlanta. In the hand of one of them was a modest bunch of flowers, to which was attached a card bearing this inscription, crudely printed:

for gordon kely the man wot sold lots of papers for us from the newboys, good luck.

Holding two of the urchins by the hand and with others standing in front of him, Gordon Kelly was photographed again, amid cheers of the throng. The players took their places once more and Kelly stepped to the plate. He let two balls go by and drove the next one between the center and right fielders for three bases, scoring Alperman and Welchonce. The roar that went up from the crowd was like the sound of a mighty waterfall.

Over in the directors' box sat McAleer and Taylor, of the Boston club, the guests of President Callaway. The other big league moguls had departed for home, but the Boston men remained to take Kelly North with them after the game. No more ardent baseball "fan" than Taylor exists. When Kelly scored the two runs with his three-base drive Taylor's yell could easily be distinguished above the din. He turned to McAleer with a broad smile.

"Better not stop payment on that $50,000 check yet a while; eh, Mac?"

"No, it looks like we had picked up a pretty good ball player, but we will need that world's series money to pay for him," replied the Red Sox president.

"Any time you feel like selling him back to us for the same price, just say the word," remarked Director Gus Ryan. "That boy would earn more than $50,000 for the Atlanta club, as an attraction here and on the road."

Perfectly Satisfied.

"We are perfectly satisfied to let the matter stand where it is," replied McAleer. "Gordon Kelly is the highest-priced ball player in the world, but I think the Boston club has struck a bargain, at that."

The Vols were blanked in the second inning, and in their half the Atlantans put three more runs across the plate, driving Pitcher Case from the box, and making the score 5 to 2 in their favor. Neither side got a run across in the third inning. Gordon Kelly drew a pass his next time up, but the side was retired without him scoring.

In the fourth inning the Vols delivered a blow that well-nigh broke Atlanta's back. Three sharp hits, with a base on balls and a couple of infield errors sandwiched in, sent three runs over the plate before you could say Jack Robinson. Brady was yanked from the box by Bill Smith and Price, a left-hander, was sent in to stem the tide. He promptly filled up the bases with free passes and Callahan stepped to the plate. He took a toe hold, breathed in several cubic feet of atmosphere and laid his bat against the ball. The ball shot far out into right field, where there was no ropes, with Welchonce and Gordon Kelly in deadly pursuit. At once the diamond took on the appearance of a Coney Island merry-go-round. Before the ball could be retrieved everybody had scored and when things settled down the bases looked as deserted as last year's birds' nests.

This made the score 9 to 5 in favor of the Vols, and the end was not yet. Perry, the next batter, put up a high pop fly between Agler and Alperman. Either could have got it, but they didn't. Neither did they throw out cautionary signals or use the customary frantic howls with which the average fielder announces to all whom it may concern that he is about to catch a ball. The result was the two men came together in a crash and the ball landed safely on the ground. There was only one out at the time, and the vast crowd began to hoot and fell in derision and cry, "Take him out!"

Kelly's Great Play.

Bill Smith did take Price out and Musser went to the pitcher's box to stem the tide, if possible. Schwartz, the next Vol up, landed on the first ball pitched and sent it soaring over Gordon Kelly's head—that is, it would have gone over his head if he had stood still. But with the crack of the bat Kelly turned and ran in the direction the ball was going. It looked as if he could not possibly get to it. Perry evidently thought so, for he started around the bases and was past third and on his way home when Kelly stuck up his gloved hand while still on the dead run and speared the ball. Then, stopping suddenly, he turned and shot the ball to first base, completing a double play and retiring the side. The cheers that followed this remarkable piece of fielding made their forerunners seem like a little hoarse whisper.

To be Continued To-morrow.

Advice to the Lovelorn

By BEATRICE FAIRFAX.

PERHAPS SHE HAS REASONS.

DEAR MISS FAIRFAX:

I am 18 and in love with a girl as old as I. I asked her to keep company with me and she accepted. She went out with me six times, and now she has not kept company with me for two weeks. She is always friendly to me. HARRY.

Ask for an explanation. Perhaps she realizes that a boy of 18 is too young to be taken seriously. If this is the case, the time is not far distant when you will agree that she is right.

DO NOTHING.

DEAR MISS FAIRFAX:

I am 16 and in love with a man two years my senior. He comes to the house whenever he feels like it. When I see him at a dance or basket ball game he doesn't even ask me for a dance or take me home. What shall I do to win his love? VIRGINIA.

You are care free; you will be so no longer after you have won the love of a man. Let all such heavily burdened joys wait five years.

DON'T WRITE AGAIN.

DEAR MISS FAIRFAX:

I am 17 and love a man of 21. His best friend spoke disrespectfully to him of me and disrespectfully to me of him. He believes this friend, and though I have written to him denying the charges made against me, he refuses to believe me. BRIGHT EYES.

He has no faith in you, and love without faith is such a frail structure it never lasts. Don't write again. You are only 17, and can well afford to wait a few years.

THIS WILL NOT SUFFICE.

DEAR MISS FAIRFAX:

What do you think of a young man who has just reached the age when a girl would be the most agreeable companion, and, although flattered by many such, turns a cold shoulder to them, and in spite of disagreements my love grows stronger every day? A. S.

The right girl will appear some day to open his eyes to the difference between friendship and love.

Those Who Gave.

A birthday gift was given to a wife by her husband and three children. The youngest, a little 10-year-old, was appointed to make the speech of presentation. She did it after much preparation for the occasion, and this was the form it took:

"Dear mamma, this gift is presented to you by your three children and one husband."

WOMAN IN TERRIBLE STATE

Finds Help in Lydia E. Pinkham's Vegetable Compound.

Bellevue, Ohio.—"I was in a terrible state before I took Lydia E. Pinkham's Vegetable Compound. My back ached until I thought it would break. I had pains all over me, nervous feelings and periodic troubles. I was very weak and run down and was losing hope of ever being well and strong. After taking Lydia E. Pinkham's Vegetable Compound I improved rapidly and to-day am a well woman. I can not tell you how happy I feel and I can not say too much for your Compound. Would not be without it in the house if it cost three times the amount."—Mrs. Charles Chapman, R. F. D. No. 7, Bellevue, Ohio.



Because your case is a difficult one, doctors having done you no good, do not continue to suffer without giving Lydia E. Pinkham's Vegetable Compound a trial. It surely has remedied many cases of female ills, such as inflammation, ulceration, displacements, tumors, irregularities, periodic pains, backache, and it may be exactly what you need.

The Pinkham record is a proud and peerless one. It is a record of constant victory over the obstinate ills of woman—ills that deal out despair. It is an established fact that Lydia E. Pinkham's Vegetable Compound has restored health to thousands of such suffering women. Why don't you try it if you need such a medicine?



Give the Kiddies Lots of Sweets

That old notion of sweets disagreeing with children is all wrong. The best and biggest physicians say, "Eat sweets, your body needs them." They say that when your palate craves candy, *satisfy* the desire, because some hungry tissue requires it—but you ought to make the candy you give the kiddies yourself, and you ought to make it with

VELVA

in the red can, because it's the very best syrup for candy-making that your money can buy. It gives a real tang to candy that you *can't* get with *any* other syrup—and the very first can of Velva you use will prove that what we say about it is so. It's just *fine* for cakes, too, and other baking. Yes, buy Velva in the clean, sanitary can. Buy it often and give the kiddies sweets. You can get Velva in the green cans, too, at your grocer's if you prefer it.

Divinity Fudge

Part 1.—3-4 cup Red Velva Syrup, 1 oz. chocolate, 1-2 cup water, 3 cups sugar, 1 teaspoonful almond extract.

Part 2.—1 cup sugar, 1-2 cup water, whites of 3 eggs, 1 cup chopped nut meats, 1 teaspoonful vanilla extract.

Boil part one until a little hardens in cold water. Boil part two without egg whites, nuts and extract until it forms a soft ball when tried in cold water; remove from stove, pour gradually into stiffly beaten whites of eggs, beating all the time. Then beat it into part one. Now beat the mixture for 20 minutes, add nuts and vanilla extract and pour into buttered tins or plates. Cool and cut in squares. The chocolate may be omitted.

Send for the book of Velva Recipes. No charge.

PENICK & FORD, Ltd. New Orleans, La.

Remove at Once Your Disfiguring

Superfluous Hair

From the Face, Neck or Arms

With ELRADO

The Guaranteed Liquid Hair Remover

It Acts Instantly wherever Applied

Leaving the skin smooth and clear.

Price $1.00 at Jacobs' Tea Stores.

Booklet of valuable information free on request.

PILGRIM MFG. CO., 37 E. 28th St., N. Y.

ATLANTIC BEACH HOTEL

Open for the season of 1913 on Saturday, May 31, under the management of Mr. Henry M. Stanford, manager of the Tampa Bay Hotel.

Splendid service on the American and European plans by the finest staff of stewards, chefs and attendants in the United States.

The following rates will be in force:

AMERICAN PLAN

One person in a room, $21 a week and upward.
Two persons in one room, $35 a week and upward.

EUROPEAN PLAN

One dollar a day and upward, without private bath.
Two dollars a day and upward, with bath.
A special week-end rate of Five Dollars, including dinner Saturday evening and breakfast Monday morning.
Special sea food dinner served every day, One Dollar.

The Atlantic Beach is without an equal as a resort hotel. Located on the finest beach in the world, with splendid facilities for surf bathing and automobiling. Table service unsurpassed and unattempted before. Rooms delightful and comfortable. Cooling breezes. Good train service to Jacksonville, where close connections are made from every point in the South.

Make your reservations now.

ATLANTIC BEACH HOTEL

Address Dept. M. Atlantic Beach, Florida

THE GEORGIAN'S MAGAZINE PAGE

THEIR MARRIED LIFE

The Family Above Lets the Water Overflow

By MABEL HERBERT URNER.

"HELLO! What's that?" Warren was gazing up at the library ceiling with a puzzled frown.

"What, dear?"

"That spot up there—I've never noticed it before. Has it always been there?"

Helen, absorbed in the last number of the "Home Monthly," murmured an abstract, "I don't know, dear."

A moment later Warren jumped up with a sharp—

"I thought so! That's getting bigger. Somebody's upstairs letting a tub run over."

The next moment he was at the phone.

"See here, there's a leak in our ceiling. Ring up those people over us, the Sanfords, and find out what's the matter—— What's that?—— They're gone out?—— Well, get the superintendent up there. Tell him they've let the water overflow, and it's coming down through our ceiling. Now, you get him up there quick."

Warren hung up the receiver and came back to stand under the spot and look at it more closely.

"I don't believe that's spreading," declared Helen, who had climbed up on a chair. "I'm not sure that it's even—— Oh, yes, it is," as a drop of water formed suddenly in the darkened spot and splashed down almost on her upturned face.

"Some blamed idiot's turned on the water and left it," muttered Warren.

"But, dear, the bath room isn't over this!"

"Why isn't it? Don't you remember the superintendent said they used this as a bed room and they'd put in an extra bath?"

Another drop splashed down now and the wet spot in the white ceiling was plainly spreading.

"Oh, they're calling about it now," exclaimed Helen, as the phone rang.

No Key.

"Hello! What's that?" gruffed Warren. "Well, didn't he leave the pass-key with you? You mean that because the superintendent isn't here nobody can get in there to turn off that water? Well, I'll see about that."

Warren strode out to the elevator and held his finger on the bell. Helen followed him to the door.

"Dear, he's coming now," as the elevator ropes behind the iron gratings began to move. "Don't keep on ringing."

But Warren did not take his finger from the bell until the elevator was there.

"Are you sure nobody's in that apartment?" he demanded of the boy.

"Yes, sir; it's their maid's afternoon off, and Mr. and Mrs. Sanford's gone out to dinner. I can't get no answer to the phone. The superintendent's gone out, too, sir. He never leaves a pass-key, and I've got no way of getting in."

"Well, you take me up there. I'll see about getting in."

For a moment Helen stood uncertainly at the door, then as she heard Warren's voice in the hall above her curiosity dominated and she ran up the steps. Warren was at the door trying some of his own keys.

"No use fooling with these," as he put them back in his pocket. "We've got to force this lock." Then, turning to the elevator boy, "You go down and get the fireman or whoever's down there. Tell him to bring a good-sized chisel and a hammer."

"But, Warren, you don't want to take the responsibility of breaking in there!"

"Well, I'm not going to have our place flooded through their infernal carelessness. If people haven't any more sense than to go off and leave water running—they OUGHT to have their apartment broken into! Ah, this is something like it," as the fireman, in his soiled overalls and a handful of tools, got out of the elevator.

"But I ain't got no 'thority to break this door open, sir. It might mean my job."

Breaking In.

"I'll see to that," Warren reassured him. "I'll shoulder any responsibility that goes with this deal. Now, you spring that lock there as quick as you can."

The fireman wedged in the chisel, but the lock was strong and it was several moments before he swung the door open.

Warren rushed in, the elevator boy, the fireman and Helen after him. Before they reached the bath room they found the rugs soaked and the bath room floor was a pool of water. On top of the overflowing tub floated some American Beauty roses.

With a muttered oath, Warren turned off the faucets. Just how much the water had been left running, Helen could not tell, as the plumbing was of the "improved type," the tub being filled from the side.

"Anybody that hasn't any more sense than to put flowers in a tub and go off and leave the water turned on!" stormed Warren. "Here," turning to the fireman, "this water's got to be mopped up or it'll be all down in our place."

"I'll have to have some sort of a cloth to get up with," mumbled the fireman, sullenly unwilling.

"Take these," and Warren jerked from the towel rack some long-fringed, monogrammed towels.

"Oh, dear, wait—wait!" fluttered Helen. "Don't use those—I'll go down and get some old cloths."

"That's all right; you use those towels," ordered Warren. "We've got to get this water up, and get it up pretty blamed quick."

While the fireman was mopping up the water and wringing the towels out in the tub, Helen instinctively glanced around. She had always wondered what this apartment was like, and how it would be furnished.

The Sandfords Return.

Through the open bed room door she caught a glimpse of the library and drawing room beyond. It all showed a lavish expenditure of money, without being in particularly good taste. It was too ornate and too crowded. Helen could not help but think how much better their own apartment looked, and how much less money they had spent on it.

There was a sound of the outer door opening and of voices in the hall.

"Oh, Warren! Warren!" Helen whispered, panic-stricken. "Can that be the Sanfords? Oh, how dreadful for them to catch us in here!"

Warren, who was overseeing the firemen mop up the water, only grunted.

Even when the voices were at the door of the bed room he did not trouble to turn. Then, to Helen's horror, Mr. and Mrs. Sanford entered.

Afterward Helen told herself that in all her life she had never passed through a moment of such anguished embarrassment and awkwardness as when those people confronted her in their bed room. Evidently they had come up on the other elevator and knew nothing of the invasion of their apartment, for Mrs. Sanford gasped and gazed at Helen in petrified amazement, while Mr. Sanford stammered an astonished,

"I—I beg your pardon!"

They had not seen Warren, who had been standing inside the bath-room door, but now he stepped out with a cool:

"You left the water on here and flooded our place. The superintendent was out, and I had the man break in. We've been trying to mop up some of it—but you'd better get up the rest before it soaks through."

Mrs. Sanford was the first to recover herself. She had darted into the bath room, but stepped back quickly as the water soaked through her thin evening slippers. Then she turned to Warren with an icy:

Helen Ashamed.

"This is an unfortunate accident, of course, but I hardly think you were justified in breaking into our apartment."

"Then that's a point, madam, on which we can not agree. I'm of the opinion that we've done you quite a service in not letting your carelessness do more injury than it has. Before you go out, hereafter, I would advise you to turn off the water in your bathtub."

Just how they got out in the hall, Helen hardly knew. Mr. Sanford started to say something—a sort of stammered apology—but Warren had cut him short with a curt:

"Good evening."

In their own apartment Helen threw herself on the couch and hid her burning face in the pillow.

"Oh, it was dreadful!" looking up with her cheeks aflame. "When they came in there and found us like that—I thought I should go through the floor! Oh, I never was so embarrassed!"

"Embarrassed?" snorted Warren. "They're the ones to be embarrassed. The nerve of that woman!"

"And what will she say when she finds all her embroidered towels were used to wipe up that water!"

The shrug of Warren's shoulders expressed his complete indifference.

"But, dear, she may make a complaint about us breaking in the apartment."

"Let her. Iguess we've got one or two kicks coming," looking up at the stained ceiling. "Pretty stiff ones, too. Don't you worry, she's going to be mighty busy keeping still."

A Seaside Story.

Hot, tired and dusty, the excursion party was returning from the seaside holiday trip. Simkins, a little, bald man, seated himself down to read, but being tired, dropped off to sleep.

On the hat rack above was a ferocious crab in a bucket, and when Simkins went to sleep the crab woke up, and, finding things dull in the bucket, started exploring. By careful investigation Mr. Crab reached the edge of the rack, and fell, alighting on Simkins' shoulder, and grabbed the ear of Simkins to steady itself.

All the passengers held their breath and waited for developments, but Simkins only shook his head and said:

"Let go, Sarah! I tell you I have been at the office all the evening."

CUP QUALITY

Maxwell House Blend is Perfection in Coffee

Coffee that from every angle — flavor, aroma, strength, purity and clearliness, stands second to none.

Ask your grocer for it.

Cheek-Neal Coffee Co., Nashville, Houston, Jacksonville.

CHICHESTER S PILLS

THE DIAMOND BRAND.

Ladies! Ask your Druggist for Chi-ches-ter's Diamond Brand Pills in Red and Gold metallic boxes, sealed with Blue Ribbon. Take no other. Buy of your Druggist. Ask for CHI-CHES-TER'S DIAMOND BRAND PILLS, for 25 years known as Best, Safest, Always Reliable

SOLD BY DRUGGISTS EVERYWHERE

PLATES Made and Delivered Same Day

$5

DR. E. G. GRIFFIN'S

GATE CITY DENTAL ROOMS

24½ Whitehall Street

(Over Brown & Allen's)

Gold Crowns $4--Bridge Work $4

All Work Guaranteed

Hours 8-6 Phone M. 1708 Sundays 9-1

"The Golden Age"

BY NELL BRINKLEY

Copyright, 1913, International News Service.



Nell Brinkley Says

"THE GOLDEN AGE," when her wakened eyes have seen eighteen Summer skies, the leanness of childhood is softened into firm curves, but childhood's impatient grace is still in her hurrying steps; the wondering Woman looks out of her eyes side by side with a lingering belief in faeries; Love she has not yet known, but there is about her the beating of his scented rainbow wings; her cheeks are child-flesh yet, firm and hard and faintly colored; her lips are babyishly smooth, but she has put her hair up for good and her skirts down to her ankles; the lure of newly found woman ways and the tomboy who sits on the floor on her curled-under feet, meet in her distracting young person. She trails a chiffon gown in a pretty queenliness at the "hop," and climbs a fence the next morning in scorn of a gate; her busy little heart dreams ahead to womanly things and a full life, and yet still yearns to climb a tree. In her all the delectable things of the child, the look, the faith, the freedom, the whole heart, the tireless wonder, mingle with the lovely things of the woman-awakened eyes, the out-held hand for what life has to give, the growing wisdom, the reaching mind—mingle and make for a golden minute in her life! The Oriental, the singer, the dealer in lovely words, would say of her: "She is a tree of rosy blossoms, the tree between its slim, thin-leaved Springtime and its season of rich fruit. She is this, the bloom of the tree, that blows and is gone so soon—the golden age between Spring and Summer. She is entirely sweet." The Golden Age is a breathless, fragile instant when the baby and the woman kiss.

WITHIN THE LAW

A Powerful Story of Adventure, Intrigue and Love

Copyright, 1913, by the H. K. Fly Company. The play "Within the Law" is copyrighted by Mr. Veiller and this novelization of it is published by his permission. The American Play Company is the sole proprietor of the exclusive rights of the representation and performance of "Within the Law" in all languages.

By MARVIN DANA from the Play by BAYARD VEILLER.

TO-DAY'S INSTALLMENT.

At the same moment Garson flashed his torch and the light fell swiftly on young Glider, bowed to a kneeling posture before the couch, half-throttled by the strength of Chicago Red. Close beside him Mary looked down in wordless despair over this final disaster of the night. There was silence among the men, all of whom, save the captor himself, were gathered near the fireplace.

Garson retired a step farther before he spoke his command, so that, though he held the torch still, he, like the others, was in the shadow. Only Mary was revealed clearly as she bent in alarm toward the man she had married. It was borne in on the forger's consciousness that the face of the woman leaning over the intruder was stronger to hold the prisoner and to prevent any outcry than the might of Chicago Red himself, and so he gave the order.

"Get away, Red."

Let Go His Grip.

The fellow let go his grip obediently enough, though with a trifle of regret, since he gloried in his physical prowess.

Thus freed of that strangling embrace, Dick stumbled blindly to his feet. Then, mechanically, his hand went to the lamp on the table back of the couch. In the same moment Garson snapped his torch to darkness. When, after a little futile searching, Dick finally found the catch and the mellow light streamed forth, he uttered an ejaculation of stark mazement, for his gaze was riveted on the face of the woman he loved.

"Good God!" It was a cry of torture wrung from his soul of souls.

Mary swayed toward him a little, palpitant with fear—fear for herself, for all of them, most of all for him.

"Hush! hush!" she panted warningly. "Oh, Dick, you don't understand."

Dick's hand was at his throat. It was not easy for him to speak yet. He had suffered severely in the process of being throttled, and, too, he was in the clutch of a frightful emotion. To find her, his wife, in this place, in such company—her, the woman whom he loved, whom, in spite of everything, he had honored, the woman to whom he had given his name! Mary here! And thus!

"I understand this," he said brokenly at last. "Whether you ever did it before or not, this time you have broken the law." A sudden inspiration on his own behalf came to him. For his love's sake, he must seize on this opportunity given of fate to him for mastery. He went on with a new vehemence of boldness that became him well.

"You're in my hands now. So are these men as well. Unless you do as I say, Mary, I'll jail every one of them."

Mary's usual quickness was not lacking even now, in this period of extremity. Her retort was given without a particle of hesitation.

She Caught His Arm.

"You can't," she objected with conviction. "I'm the only one you've seen."

"That's soon remedied," Dick declared. He turned toward the hall door as if with the intention of lighting the chandelier.

But Mary caught his arm pleadingly.

"Don't, Dick," she begged. "It's—it's not safe."

"I'm not afraid," was his indignant answer. He would have gone on, but she clung the closer. He was reluctant to use over much force against the one whom he cherished so fondly.

There came a diversion from the man who had made the capture, who was mightily wondering over the course of events, which was wholly unlike anything in the whole of his own rather extensive housekeeping experience.

"Who's this, anyhow?" Chicago Red demanded.

There was a primitive petulance in his drawling tones.

Dick answered with conciseness enough.

"I'm her husband. Who are you?"

Mary called a soft admonition.

"Don't speak, any of you," she directed. "You mustn't let him hear your voices."

Dick was exasperated by this persistent identification of herself with these criminals in his father's house.

"You're fighting me like a coward," he said hotly. His voice was bitter. The eyes that had always been warm in their glances on her were chill now. He turned a little way from her, as if in instinctive repugnance. "You are taking advantage of my love. You think that because of it I can't make a move against these men. Now, listen to me, I—"

"I Won't," Mary Cried.

"I won't!" Mary cried. Her words were shrill with mingled emotions. "There's nothing to talk about," she went on wildly. "There never can be between you and me."

The young man's voice came with a sonorous firmness that was new to it. In these moments the strength of him, nourished by suffering, was putting forth its flower. His manner was masterful.

"There can be and there will be," he contradicted. He raised his voice a little, speaking into the shadows where was the group of silent men.

"You men back there!" he cried. "If I give you my word to let everyone of you go free and pledge myself never to recognize one of you again, will you make Mary here listen to me? That's all I ask. I want a few minutes to state my case. Give me that. Whether I win or lose, you men go free, and I'll forget everything that has happened here to-night." There came a muffled guffaw of laughter from the big chest of Chicago Red at this extraordinarily ingenuous proposal, while Dacey chuckled more quietly.

Dick made a gesture of impatience at this open derision.

"Tell them I can be trusted," he bade Mary, curtly.

It was Garson who answered.

"I know that you can be trusted," he said, "because I know you lo—" He checked himself with a shiver, and out of the darkness his face showed white.

"You must listen," Dick went on, facing again toward the girl, who was trembling before him, her eyes by turns searching his expression or downcast in unfamiliar confusion, which she herself could hardly understand.

Garson Threatens.

"Your safety depends on me," the young man warned.

"Suppose I should call for help?"

Garson stepped forward threateningly.

"You would only call once," he said very gently, yet most grimly. His hand went to the noiseless weapon in his coat pocket.

But the young man's answer revealed the fact that he, too, was determined to the utmost, that he understood perfectly the situation.

"Once would be quite enough," he said simply.

Garson nodded in acceptance of the defeat. It may be, too, that in some subtle fashion he admired this youth suddenly grown resolute, competent to control a dangerous event. There was even the possibility that some instinct of tenderness toward Mary herself made him desire that this opportunity should be given for wiping out the effects of misfortune which fate hitherto had brought into her life.

To Be Continued To-morrow.

Up-to-Date Jokes

He—The worst thing about me is my nose; I've got such a beastly one.

She—You shouldn't say such things about a gift.

He—A gift? I—er—don't understand.

She—Wasn't it a birthday present.

* * *

He—Do you love me, darling?

She—Yes, Jack, dear.

He—"Jack!" You mean "Harold," don't you?

She—Of course. How absurd I am. I keep thinking to-day's Saturday.

* * *

Irate Customer—You said this cloth was a fast color, yet it faded in two weeks after it was made up.

Salesman—Well, I don't think you ought to expect it to fade any faster than that.

* * *

Landlord—I hope you find the place substantial and in every way satisfactory.

Tenant (doubtfully—Well, I always think it safer to go outside to sneeze.

* * *

Blobbs—When it comes to an argument, a man generally gives in.

Slobbs—Yes, but have you noticed that a woman seldom gives out?

KODAKS

"The Best Finishing and Enlarging That Can Be Produced." Eastman Films and complete stock amateur supplies. Ask for out-of-town customers' Catalog and Price List.

A. K. HAWKES CO. KODAK DEPT.

14 Whitehall St., Atlanta, Ga.

THE SUPERIOR SEX

By BEATRICE FAIRFAX.

A MAN is proud to refer to the temptations he resisted, but gets mad if reminded of those to which he succumbed.

No man is strictly truthful when with a sympathetic woman, adding two feet to the stature of the giant that attacked him every time he tells the story.

Some men never wait on themselves except when they are mad at their wives.

When a man suffers from insomnia, he wakes up everybody else in the house to prove it.

When a married man has a good time he has to deny it.

Men say they are not themselves when tempted by anger into betraying what they really are.

As soon as a man outgrows a foolish notion and drops it a younger man comes along and picks it up.

When a man talks to guests at his home he tells many things his wife had been trying for weeks to get out of him.

It makes no difference how independent a man is, there are times when he wants some one to "Poor-little-lamb" him.

The only time a man has any desire to let his wife know how he is doing financially is when he is losing money.

It never surprises a man to be admired, but no man ever lived long enough to know why any one dislikes him.

When a man is a big talker he has to do a good deal of denying.

Even when a man prays for delivery from temptation he is telling himself that it isn't going to hurt him to take a look at it.

Every man boasts of his self-control, though there never was a man who had so much that he could hold a lead pencil in his hand without marking with it.

Merely Wasting Time.

Now that little George had attained the age of six, the great problem of his education became the burning question of the hour.

The family declared that little George must go to school immediately. Little George himself firmly maintained that he would do nothing of the sort, and henceforth the mere mention of the word "school" had very much the same effect on him as a red rag is alleged to have upon a bull.

Granny, however, who knew nothing of this difference of opinion in the family, ventured to remark one day:

"Your father tells me, George, that you are going to school next week."

"Then father's been talking rot!" the boy replied. "Why, granny, I can't read and I can't write; so what good should I do at school, I'd like to know?"

Do You Know That—

A Cincinnati pastor has impaneled a church jury to decide love and marriage questions submitted by members of his congregation needing advice. A series of sermons on the ideal home produced so many appeals for such guidance from young men and women that a jury of six men and six women was formed to hear them, the questioners' identity being concealed. On a young woman's question, "Shall I marry a man several years my junior?" ten of the jury voted "Yes," one man and one woman not voting.

Among the curious things that arrest the traveler's attention on arriving in Moscow is the fact that drivers of cabs, carriages and all sorts of vehicles do not carry whips. There is a law prohibiting their use. The excellent condition of their horses attests the benefit of this humane law. Nowhere are there sleeker and better groomed horses than those used in the carriages of Moscow.

The recent Italian census has established the fact that there are still hermits in Italy who live solitary lives in mountain caves, and that they number no fewer than 990. Among these recluses there are sixteen who are over 95 years of age and three centenarians, while all the others have passed the age of 50.



Eat This Food During Summer

Be careful what you eat during hot weather. What you need is food that nourishes *but does not heat* the body.

Faust Spaghetti fits right into that class. It is a high gluten food—a bone, muscle and flesh former—but contains practically no fat, therefore cannot heat the body.

FAUST SPAGHETTI

makes a savory, appetizing dish. It can be served in a great many ways that appeal to the palate. It is easily prepared—it makes a nutritious, non-heating meal during the summer. Write for free recipe book, "Spaghetti and Its Uses." Faust Spaghetti put up in air-tight, moisture-proof packages.

At your grocer's—5c and 10c packages

MAULL BROS., St. Louis, Mo.

M'GRAW ANGLING FOR YALE'S BEST BALL PLAYER

By Damon Runyon.

NEW YORK, June 5.—Manager McGraw, of the Giants, was talking about the Yale baseball club the other day.

"You'll find me on record in the Yale News of an early spring issue as declaring it the best college club I ever saw," said the Boss of the Polo Grounds. "I made the statement the day the Yale lads held my first and second teams to close scores, and I've watched their course with considerable interest during the past few weeks. I have encountered a raft of college teams in my time, but the Yale bunch of this year tops them all."

The Giant leader spoke highly of the Blue's catchers, but there is one Yale player that he is particularly sweet on, and he has spoken of him frequently since seeing him in action. The player is Reilley, third baseman of the Blue.

"He took my eye right away," said McGraw. "I haven't seen such a likely looking kid in many a day. He has a great physical build for a third baseman, with a wonderful reach, and he handled himself in a way that indicated remarkable natural talent. Somehow he reminded me of Bill Bradley in the way he went about his work."

Which boost naturally led to a question.

"Why don't you try to land him?"

"Oh, well, those boys up there usually don't care to play professional ball," said McGraw. "Besides, they generally have at least a year or so of college work before them, and I never like to gratuitously bother a boy in his college career."

* * *

WHILE McGraw is very partial to the college trained ball tosser, he makes no particular play for them, taking his athletes where he finds them. It so happens, however, that he has about a dozen men on his payroll at the present time who have had college experience, with two more to report this month and with three planted in the bushes.

Mathewson, McCormick, Wilson, Fletcher, Shafer, Herzog, Snodgrass, Murray, Merkle and Thorpe are collegians. White and Mullaney, the new batterymen who have just reported, left college within the last few weeks. Douglass, a Baltimore boy, and Costello, both recruit infielders, will land fresh from educational halls, while Jefferson Davis Robertson and Theodore Goulait represent the "plants."

* * *

GEORGE STALLINGS, optimist, team builder and chief of the Boston Braves, says:

"I don't have the faintest idea where I'm going to wind up with this ball club, but I'll tell you one thing—I'm going to beat SOME ONE. I don't even know who it is, but it'll be SOME ONE. I'm not going to finish last in this man's league."

Not many fans are aware that the persevering George is spending as much money as any man in the country in grabbing new players, while experimenting with those he has in stock, and the suspicion is taking root that the chief will eventually cause his rivals a lot of trouble.

It is said that he paid in the neighborhood of $12,000 for Mann, an outfielder, a fact which is not generally known, and which puts Mann in a class by himself among the outfielders of the league, so far as price is concerned. Jackson and Bues, ball players easily worth $2,000 or $3,000 apiece, represented part of the deal with Buffalo which took Mann to Boston, and the rest was cash.

Dick Rudolph probably cost Stallings a chunk of money, and he has financial lines out at present for other players who will set him back considerable. George apparently had nothing to offer in trades when he took hold at Boston, and so there was only one course open to him. Incidentally, the Boston fans are gradually awakening to the presence of George's team, and the money spent for players is coming back at the gate.

* * *

"SINISTER DICK" KINSELLA, the Varnish King of Springfield, Ill., is devoting all his time at present to scouting for the Giants. Dick was with Roger Bresnahan at St. Louis last year, but when Roger blew, Dick promptly ran out on the management and McGraw engaged him to do nothing else but thrash the bushes for the Giants.

Reports leak out of the Middle West from time to time indicating that Dick is busy looking 'em over, but so far he has turned in no players. The sinister one is the man who sent Larry Doyle to New York, and who dug up Heine Groh and others for McGraw, although at that time Kinsella was running a club in the Three-Eye League and was in the business of developing and selling players on his own account.

JOHN PAUL JONES SAYS HE'LL NEVER RUN AGAIN

ITHACA, N. Y., June 5.—John Paul Jones, Cornell's greatest runner and holder of the world's amateur record for the mile run, to-day announced that he would never again put on spiked shoes in a race.

KINKY HAIR STRAIGHT SOFT AND SILKY

EXELENTO never fails to do what it claims. It stops falling HAIR, cleans DANDRUFF at once, and just feeds the SCALP and ROOTS of the HAIR, and makes HAIR grow so fast that it is a wonder.

Every package is guaranteed.

Plain talk: Don't fool yourself by using some preparation which claims to straighten your HAIR. Kinky HAIR can not be made straight. YOU have to have HAIR before you can straighten it. When you use EXELENTO QUININE POMADE, it will promote the growth of the HAIR very fast, and you will soon have nice, long HAIR, which will be long, straight, soft and silky.

PRICE—25 CENTS, by all druggists or by mail on receipt of stamps or coin.

EXELENTO MEDICINE COMPANY, ATLANTA, GA.

AGENTS wanted everywhere. Write for particulars to-day.

GEORGIAN SPORTS COVERED by EXPERTS

Polly and Her Pals

Copyright, 1913, International News Service.

Pa Gets a Present That's at Least Ornamental

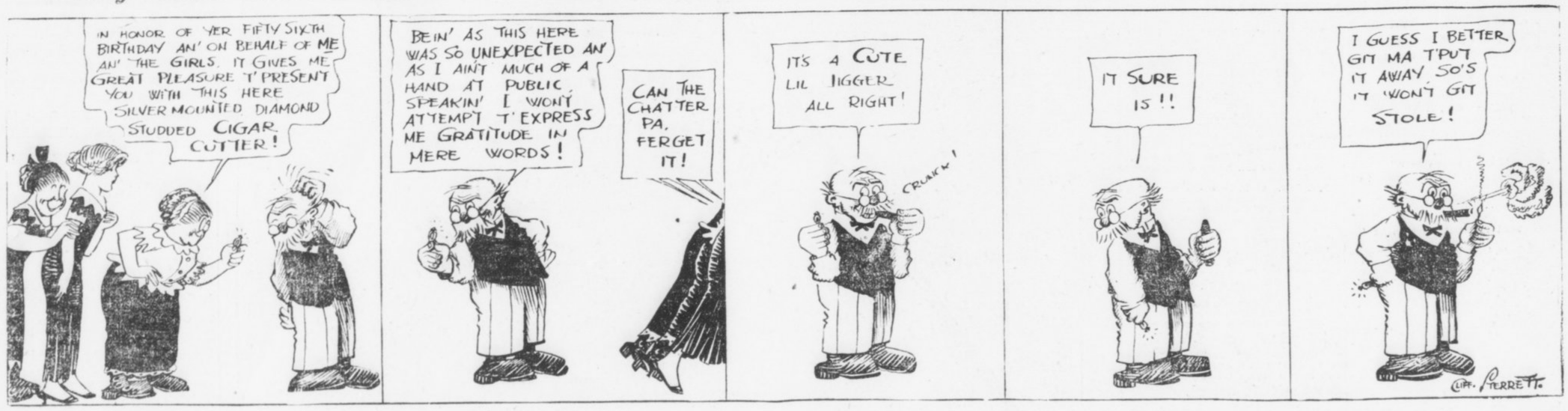

RIDERS TUNE UP FOR MEET FRIDAY NIGHT

THIS will be a day of feverish activity at Jack Prince's Motordrome at the old show grounds. For the opening is set for Friday night and the last finishing touches must be plastered on the plant and the motorcycles.

Despite the heat of the broiling sun the riders worked excitedly all day Wednesday on their machines. It seemed that every man had a little work to do and those who didn't were helping out the others. Henry Lewis' engine was put on the blink Tuesday and he has not been able to get it to suit him since then. In an effort to get it right nearly the whole force of riders has been working with him. He has changed carbureters, made adjustments here and there and tinkered unceasingly. After each change of part or adjustment one of the other riders would circle the track a few times with it, while "Jack" McNeil would listen.

This McNeil is the "man with the educated ear." With his eyes blindfolded he can tell you exactly what is the matter with a motor, entirely by the sound. To the ordinary observer it is impossible to tell anything about a motor by sound—except that it is running. But not McNeil. He kneels by the side of the track and listens. The motor circles a couple of times and comes back to the paddock. Then "Jack" passes his verdict. He was never known to be wrong yet.

McNeil is helping Lewis to get his engine right and will have it tuned to correct pitch by Friday night. Harry Swartz is doctoring up his new Excelsior racer. The machine which has just reached the track has been used for dirt track racing and will have to be changed in several respects. It must have new rims, new tires, a new sprocket and a few other things. But Harry Swartz will have them all in place by Friday night—and the machine running fast. It is one of the fastest "boats" ever turned out by the Excelsior factory and will be heard from.

Marty Graves is getting his Indian right and Renel's machine is going strong. McNeil swears that his J. A. P. is absolutely "right," but, nevertheless, he sneaks it out about 11 times a day and chases it around, to be sure.

Sporting Food

By GEORGE E. PHAIR

WALKS.

"The curfew tolls the knell of parting day;
The lowing herd winds slowly o'er the lea"—
Thus spoke that good old poet, Thomas Gray,
Who was some poet—take this hunch from me.

"The plowman homeward plods his weary way,"
According to the dope that Thomas wrote,
And as one reads said dope one well might say:
"I wonder who has got the plowman's goat."

But when old Thomas wrote his doleful lay,
He had not had the chance to gaze upon
A batsman wending on his weary way
When he had whiffed the air with three men on.

Jake Stahl avers that he expects to win the pennant, demonstrating that every American citizen has an inalienable right to kid himself.

One is glad to learn that Devereux Milburn has recovered after being kicked in the head by a horse. At the same time one is sustained and soothed by the knowledge that Heine Zim is immune against that form of injury.

When one hears of inside baseball one is reminded that the only inside baseball is played inside the box office.

The report that Charlie White has developed a knockout punch reminds us of a one-legged man kicking a goal from the field.

It is not surprising to read that Larry McLean has been rendered hors de combat by drinking ice water. Larry's stomach never will become accustomed to water.

As we understand it, whenever Evers looks at Lavender he feels blue.

We note by the public prints that Jimmy Walsh is wild to do battle with Johnny Coulon. He must be.

We have it on the word of the press agent that Adolph Wolgast is as good as he ever was. It is a well-known fact that a press agent never prevaricates.

One of our motorcycle racers was scrambled yonder eve, showing that the game is getting back to its old-time form.

Georges Carpentier having whipped Bombardier Wells, one is led to wonder whothehel can't.

BOXING

News of the Ring Game

Jimmy Walsh, of Boston, has accepted an offer from the Queen City Club, of Cincinnati, to box Johnny Kilbane in that city July 4. Plans are being made to hold the bout in one of the baseball parks. Kilbane and Walsh fought to a draw a year ago.

* * *

Gunboat Smith is back in New York and will probably hook up with Jim Flynn before long, providing Flynn defeats Jim Savage at the Auditorium-Armory here on June 12. Should Savage manage to down the Pueblo fireman he will get the match.

* * *

Local fans should see a real grudge scrap when Meyer Pries and Spider Britt clash in one of the bouts at the Auditorium-Armory. The two bantamweights have been exchanging hot words for weeks. Both promise a knockout on June 13.

* * *

Johnny Coulon, bantamweight champion, will clash with Johnn Brannigan in a ten-round bout at Milwaukee on June 19. Brannigan intends to hand the champion a surprise package, and he will not lack for admirers on the night of the fight.

* * *

Bombardier Wells is through with the boxing game. Wells says he will return to London and enter business. He blames his recent defeats to a poor stomach.

* * *

Rudy Unholz, manager of Eddie McGoorty, is certainly gathering in the dough for his protege. McGoorty has been boxing on the average of at least three times a month. He is now matched to take on Jimmy Clabby in a return bout at Butte, Mont., on June 13.

* * *

Charlie White, the Chicago sensation, is to go up again a tough nut on June 5. On that date White will meet Johnny Lore at New Orleans, and the latter is anything but a set-up. Lore has defeated Joe Mandot and has held Young Shugrue and Leach Cross to a draw.

* * *

Promoter Tortorich, who is staging the White-Lore set-to, says he will match the winner with either Britton, Ritchie or Cross for a later date.

BASEBALL

Diamond News and Gossip

Ty Cobb, of the Tigers, got two hits out of four times up yesterday, and again leads Joe Jackson in the race for batting honors in the American League.

* * *

The Red Sox sent three pitchers against the White Sox yesterday in a vain effort to win the game.

* * *

Hal Chase, the first baseman traded by the Yankees to the White Sox, is expected to report to his new owners today, and no doubt will break into the game at once.

* * *

Manager Jimmy Callahan, of the White Sox, has exuded the opinion, in joyous tones, that the acquisition of Chase insures the pennant for the White Sox.

* * *

Incidentally, it might be mentioned that the Sox are 219 points behind the Athletics and 168 behind the Naps.

* * *

The terrific clip at which the Athletics and Naps are traveling is shown by the fact that the Athletics have won ten straight games, while the Naps have captured eleven out of their last twelve starts.

* * *

Joe Jackson, the Nap slugger, pounded a ball over the highest tier of the right field grandstand in the Polo Grounds yesterday, the longest hit ever made in New York.

* * *

Cincinnati went into seventh place yesterday by virtue of a victory over the Dodgers, pushing the Braves back into their old haunt—the cellar position.

DO YOU ITCH?

If so, use Tetterine. It cures eczema, ground itch, ringworm, itching piles, infant sore head and all other skin troubles. Read what C. B. Rau, Indianapolis, says:

Enclosed find $1. Send me that value in Tetterine. One box of Tetterine has done more for eczema in my family than $80 worth of other remedies I have tried.

Use Tetterine

It relieves skin trouble that has baffled the best medical skill. It will cure you. Get it to-day—Tetterine.

50c at druggists, or by mail. SHUPTRINE CO., SAVANNAH, GA.

White City Park Now Open

SPORT AT $26,600 A DAY

POLO!

Three Days of Polo, to Decide the International Championship, Will Cost a Total of $80,000, Making It the Most Expensive Contest of Its Kind.

IF racing is the sport of kings, polo is the sport of millionaires. Any king, even though he may be an insignificant Indian potentate or a ruler of a Balkan State, with a pocketbook of slim proportions may own a racing stable, but only a man of great wealth can afford to maintain a big string of polo ponies. For race horses, if they are fast, can earn their keep and make a profit for their owner. But a polo pony is nothing but an expense from the day he is bought until the day of his death. The only thing he can earn is a modicum of glory and a few cups which as a rule do not cost as much as his saddle and bridle. From this it may be gleaned that between racing and polo there is a distinction with a difference. Harry Payne Whitney will spend $20,000 on the international polo series of games to be played at Meadow Brook, L. I., on June 10 and June 14. The Duke of Westminster's expenses for the polo challenger will amount to $60,000. All this for the sake of a silver trophy worth $4,000.

The cost of polo depends largely upon the inclination and desire of the poloists to spend money. Some men can enjoy the sport at an outlay of a few hundred dollars a week, while others will spend as many thousands. H. L. Herbert, chairman of the Polo Association, recently said in reference to the cost of polo: "It all depends on how much a man wishes to spend on the game. One man may be satisfied to own and maintain three ponies, while another will want at least thirty at his command. The expense is much like that of the opera. One man can enjoy it for a dollar while it will cost another thousands for a box."

* * *

WHITNEY and the Duke of Westminster each own 30 polo ponies. They hire trainers to develop the speed of the ponies and teach them the elementary parts of the game. The salary of these trainers is $4,000 each. In addition to that there are a big corps of stable lads to support, for the attendants not only receive salaries ranging from $25 to $40 a month, but in addition are allowed their lodging and board. This, with the cost of food, saddles, bridles, bandages, lotions, medicine and the attendance of a veterinary costs many thousands of dollars.

There is now such a great demand for polo ponies that they are specially bred for that purpose. In 1876, when the first games of polo were played in New York, it was possible to buy ponies for prices ranging from $35 to $100. Mr. Herbert once bought a pony for $35 that afterward developed into a thoroughbred and his value soared to $2,000. Of course that was an exception. Nowadays ponies suitable for polo cost from $500 to $2,000 each.

* * *

WHEN Mr. Whitney prepared for his campaign in England in 1909 he spent $85,000 for ponies. Since then he has added many more to his string and has spent at least $40,000. It will be seen by this that he has expended in the neighborhood of $125,000 for ponies alone. One of his ponies cost him $15,000. This was the high water mark paid for any pony, but many good ponies have cost $5,000. The Duke of Westminster has spent in the neighborhood of $125,000 for his aggregation of ponies. The ponies that will be used in the international matches will be made up in large part of those owned by Mr. Whitney and the Duke of Westminster. Several ponies, however, have been donated for the use of the players by various Americans and Englishmen who are interested in the game.

* * *

SOME of the expenses, other than those of buying and maintaining the ponies, cost the players many dollars. The balls, made of light willow, are furnished to the Polo Association at ten cents each. One firm has a contract to supply the polo associations with twenty thousand balls. The mallets are worth from $2 to $3.50 each. The heads of the mallet are frequently broken in the game or during practice. It costs a dollar to replace the heads. The helmets the players wear cost from $4 to $7 each. The riding boots are worth from $15 to $25. The riding breeches cost from $8 to $12.

AMERICAN POLO TEAM PICKED FOR BIG MATCH

NEW YORK, June 5.—The American Polo Association announced today the following line-up of the American team which will defend the international cup at Meadowbrook on next Tuesday:

No. 1—L. E. Stoddard.
No. 2—Devereaux Milburn.
No. 3—Foxhall Keene.
Back—Malcolm Stevenson.

A more sweeping change in the line-up of the cup defenders could hardly have been made. Not only have three members of the crack team of 1911 been entirely eliminated from this year's team, but Devereaux Milburn has been shifted from back to No. 2.

Harry Payne Whitney's resignation as captain is implied by the announcement that Foxhall Keene will succeed him both as captain and at No. 3; both the Waterbury brothers have gone by the board.

Milburn has been rated at nine goals, whether he played at No. 2, No. 3 or back. Foxhall Keene, as No. 3, is rated as in-goal man. Stoddard is rated at seven goals, playing at No. 2 and at six goals at No. 1. In addition, he has the advantage of having a string of excellent mounts. Stevenson is rated at seven goals.

POLO!

In Five Years the Two Leading Club Managers Have Paid $250,000 for Ponies Alone. The Ponies for the Present Contest Are Worth $200,000.

CRACKERS FAIL TO SECURE ROBERTSON FROM SAVANNAH

The Savannah club of the South Atlantic League has turned down the offer by the Atlanta club for Pitcher Robertson.

They will not part with their star right-hander until the end of the season. Manager Lipe has the first half pennant sewed up, and he will want Robertson when the second half begins, some time next month.

But the Crackers may be given first chance at him at the end of the season.

ELBERFELD LANDS MAN TO REPLACE GILLESPIE

CHATTANOOGA, TENN., June 5. Third Baseman Hoffman, formerly with the Cleveland club of the Appalachian League, was signed by Elberfeld yesterday afternoon and made his debut against the Barons. Negotiations, which had been under way for some time, were hastened to maturity by Gillespie's injury.

MOTOR RACES

Grand opening June 6. Ten races. Start 8:30 p. m. Admission 25c. Grandstand 25c extra.

Old Circus Grounds

BASEBALL

TO-DAY

Chattanooga vs. Atlanta

Ponce DeLeon Park

3:45 o'Clock

FORSYTH Matinee To-day 2:30 To-night at 8:30

LILLIAN SHAW SINGING STAR

JACK HAZARD—SELDOM'S POEMS IN MARBLE—WARD & CURRAN—WRIGHT & DIETRICH and Others.

KEITH VAUDEVILLE

Here's the Place to Keep Cool

WANTED, IDEAS

An Opportunity To Make Money

Inventors, men of ideas and inventive ability, should write to-day for our list of inventions needed, and prizes offered by leading manufacturers.

Patents secured or our fee returned. "Why Some Inventors Fail." "How to Get Your Patent and Your Money," and other valuable booklets sent free to any address.

RANDOLPH & CO.

Patent Attorneys

616 "F" Street, N. W.,

WASHINGTON, D. C.

SPORTS AND SUCH

By RIGHT CROSS

NEW YORK, JUNE 5.—THE loyal public of this city has bid farewell to Hal Chase, the greatest living monument to the futility of ability without a balance wheel.

Chase is one of the greatest natural ball players that ever lived. If he could have gone into a trance at 6 o'clock every evening and remained unconscious until 3 the next afternoon he would still be one of the most valuable players in the big leagues, instead of being offered about the circuit for weeks, and no bidders.

He was ruined by too much listening to the constant chorus of, "What a wonder you are!" He acquired a taste for that sort of music and this inevitably led to fatty degeneration of the bump of self-esteem, a disease which develops just before a ball player gets the gate.

He was only a kid when he came to the Yankees, and before the end of the season he was the idol of the league. There were a number of hangers-on about the Yankee camp whose chief mission in life was to tell Frank Farrell how to tell his manager how to run the team. They talked to Chase and convinced him that because he was a good oarsman he qualified to command a full-rigged ship. Immediately his usefulness to this or any other team came to an end. The same crowd persuaded Mr. Farrell to make him manager, and he ruined a team that had come within a few games of winning the pennant.

* * *

REDUCED TO THE RANKS HE ignored the example of other great ball players—Lajoie, for instance—who have failed as managers and by earnest, steady ball playing kept their place in the general esteem. Instead, he sulked. He has jumped the club once. If he couldn't have his pet toy he wouldn't play. This is the reason that he was not even valuable trading property. Nobody wanted him. A big baseball man told the writer this spring that he did not believe a single magnate in either league would have Chase as a gift.

* * *

KNOCKING OUT BOMBARDIER Wells promises to be the new popular international sport. Carpentier, a Frenchman, soaked him last.

CRITICS CALL JIMMY FLYNN BAT NELSON II

THE boxing bout at the Atlanta Auditorium-Armory on Friday night, June 13, will bring together in an Atlanta ring the toughest heavyweight in the world and the cleverest heavyweight in the world.

Nobody would argue that any heavyweight was as tough as Jim Flynn. He is "the Battling Nelson of the Heavyweight Division," which is an honorable title.

In many ways the careers of Nelson and Flynn were similar. Both were tough and scrappers from the heart. Both have given the public their best in every bout. Both found their paths to fame obstructed by a dense black cloud. The only difference was that Nelson disposed of his, while Flynn didn't. At that, Jim has always said she would have won over Johnson if the affair had not been stopped.

Flynn is one of these wierd performers who comes right back after a knockout. He has been given the K. O. decision, technically or in real earnest time and aftain. Yet, after a dozen years of scrapping he is today at the apex of the pile and going strong. Perhaps never in his career has he shown to better advantage than he did in his last bout.

Flynn, like Nelson, seems immune from pain. They can hammer him all day in the same spot and he comes back for more. He isn't any Joe Grim at that, for he is clever enough and doesn't intentionally absorb any punishment. But if he has to take it he does it without flinching and if the fates decree a knockout against him it has to be a cold knockout or interference by the referee to stop him, for he hasn't had "enough" yet in any scrap.

Jim Flynn is not any more remarkable for his toughness than Savage is for his cleverness. They all award the palm to Savage. He is the best in the lot. When he and Flynn meet they will give the spectators ten rounds of warm happenings.

"The Land of the Sky"



Plan your trip to "The Land of the Sky"—America's most delightful pleasure district. For honeymoon or summer vacation, no other place can compare with this wonderland of the clouds—amid the towering peaks and beautiful mountain lakes of Western North Carolina.

The journey there is a luxurious one. Pullman sleeping and parlor cars; drawing-room, observation and dining cars have made famous the splendid through train service of the

SOUTHERN RAILWAY

Premier Carrier of the South



Palatial hotels await you in "The Land of the Sky," with golf, motoring, canoeing by day, and music, dancing and social diversions by night. A few of the many popular resorts are:

Asheville, Black Mountain, Hendersonville, Brevard, Lake Toxaway, Saluda, Waynesville, Tryon, Flat Rock and Hot Springs, N. C.

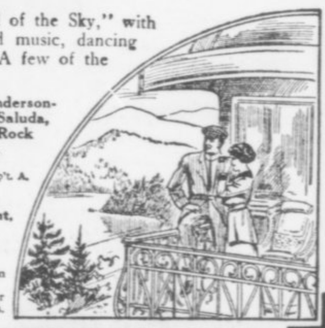

For tickets and information apply to Dep't. A.

R. L. BAYLOR,

Division Passenger Agent,

1 Peachtree Street

Atlanta.

Write for illustrated booklet on "The Land of the Sky." Specially reduced fares for summer. Liberal stop-overs.

CHATTANOOGA TEAM HERE TO PLAY 3 GAMES

By Percy H. Whiting.

NORMAN ELBERFELD'S well known Lookouts will be here to-day for a session with the Crackers. It is probable that you have heard of them. They represent with moderate success our sister city of the Tennessee foothills, or some such place—anyhow Chattanooga.

By dint of changing players every few days Elberfeld is gradually assembling a pretty good club and if he doesn't get any more of them maimed or slain in battle he is likely to stick in the fight yet.

* * *

IT begins to appear that we are never to get that postponed game played off with Montgomery. It was slated for last Friday. It was postponed then until Saturday. On Saturday it was "tornadoed" out. So the Bills came back to play it Wednesday.

And it isn't settled yet.

Under league rules it will go over now to July 14. If they don't have better success with it then they may keep right on playing it all the season.

* * *

WEDNESDAY'S game ended a 2 to 2 tie in the eighth when it was called, out of respect for our evening shower.

We surely have had a lot of April showers this June.

Wednesday's Pluvian effort was produced by a cloud no bigger than your hat—that is, if you wear a small hat. But it managed to hover over the ball park long enough to blink the affair.

And it looked as though the Crackers were going to win it, too. Of course it always does when it rains with the score tied. But this looked especially soft.

If the weather holds and the thing isn't tied up again or postponed we'll arrive at a conclusion July 14.

* * *

THE fates seem to be on Dent's trail. He was surely entitled to a victory Wednesday. Walker operated on the first ball pitched and sent it on a line to left center. Tommy Long got within three-eighths of an inch of it. By just the merest fraction it got by him and went for a home run.

That was fair enough all right.

But in the seventh, with one gone, Dent walked Kutina. Then Chapman favored with a peculiarly wild heave, and Bingo!—down went the beans, spilled all over the place.

Dent allowed only five hits in eight innings, walked but two men and had a couple of close decisions called against him on those two. He did not allow more than one hit in any inning and improved as time passed.

* * *

THOUGH the Crackers made 7 hits in the first five innings they didn't earn either of their runs. In the first spasm it took two errors by Manning and a single by Alperman to put one run across. In the fourth Bisland needed a single, a wild pitch and Chapman's "Cincinnati base hit" to score.

The said "C. b. h." was the first ever scored on local soil and it was a peculiarly atrocious example of this get-a-hit-for-nothing method of scoring. With Bisland on third Chapman rolled one to Wares. The Billikken second baseman could have thrown Chapman out by two blocks but instead he tried to land the runner at the plate. Bisland moved with the crack of the bat and beat the ball to the platter.

There was a case, then, in which the batter, for rolling the ball to an infielder, was awarded a hit. Eleven other batters in the game rolled the same sort of balls to the infielders and were out at first, getting no credit. Yet because it chanced that a man was on third and the throw was made to the plate Chapman got a hit. And a hit went to the discredit of Pitcher Case, when no hit was made at all—merely a fielder's choice. To be logical the league president should decide to give all who hit easy rollers to the infielders hits for their trouble. It would be just as sensible.

* * *

AS was to be expected, no umpires showed up for the game, and there was the usually unsatisfactory work by a couple of players—Rohe and Bagby. They probably did quite as well as real umpires would, but they didn't make it stick. A couple of wrangles delayed the game ten or fifteen minutes and utterly disgusted the fans.

AMERICUS TEAM SECURES NEW BASEBALL MANAGER

AMERICUS, GA., June 5.—The Americus Baseball Association yesterday secured Bill Cullman, second baseman of the Albany Sally League team. Cullman will enter upon his duties immediately, succeeding Hal Griffin, who has been acting manager since the retirement of former Manager Harry Weber. Griffin continues with the team as first baseman.

Spend Your Vacation at

CASCADE SPRINGS

5½ miles from center of city, 2½ miles from Whitehall-West End car line.

Famous mineral springs, outdoor gymnasium, cottages, camping privileges and pavilion for private parties for rent.

Magee's Physical Culture Health Home

For rates drop a card to

PROF. F. B. MAGEE
R. F. D. No. 1, Atlanta, Ga.

Former Physical Culture Director of the Y. M. C. A.

GEORGIAN SPORTS COVERED by EXPERTS

Silk Hat Harry's Divorce Suit :: :: His Honor Hands a Lad a Talk

Copyright, 1913, International News Service.

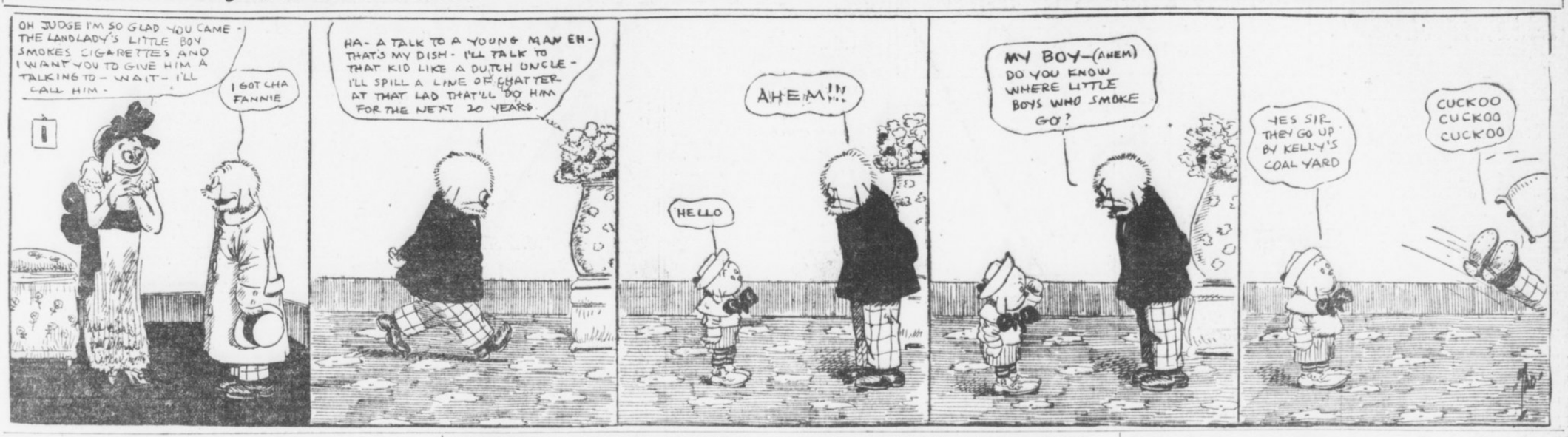

Wagner Tells How He Got Start

Walloped Homer With Bases Full

By Hans Wagner.

I BROKE into baseball by posing as my brother, Al. We were playing ball around Mansfield, Pa. They call it Carnegie now. That's where I was born back in 1874. My brother received an offer from Canton, Ohio, before he was offered a place with the Mansfield (Ohio) club, both in the same league.

The day he got the second offer he turned to me and told me to go to Mansfield. I got there early in the afternoon and a man named Taylor, who owned the team, recognized me. He had seen me play. The club was hard put for a third baseman, however, and Taylor decided to take a chance with me.

It so happened that Mansfield played Canton that day. My brother was in the line-up of the Canton team and the pitcher, "Toots" Barrett, a left-hander, was also from Mansfield. They regarded me as pretty much of a "kid" and when Canton got away to a good lead early in the game Barrett "let up" in his pitching when I went to bat. He wanted to see me make good and figured that a couple of hits more or less would not affect his resting any. I made a couple of hits in this way and then came the ninth inning. Never will I forget it. Mansfield was three runs to the bad when we went to bat. They needed four to win. We filled the bases and it was my turn to bat.

Taylor was not "wise" to the fact that Barrett had been easing up when I had been at bat before and made a couple of hits or he might have sent in a pinch hitter. I had made a couple of bingles, so he let me stick.

Hits Homer Without Aid.

With the bases full Barrett meant to strike me out. It was too ticklish a time for "monkey" business. He shoved across a fast one and I knocked it over the fence for a home run and won the game.

It was just a case of the luck of things. That's it all the time. If the pitcher's lucky, he gets you. If you're lucky, you get him. You know some fellows are born lucky. Others are born unlucky. So far as my batting is concerned, I guess I was born lucky, that's all.

While I have always regarded my job with Mansfield as my start in baseball, I had played before that. I have been playing ball as long as I can remember. A lot of fellows who afterward butted into the big leagues, or came near it, played around Pittsburg with men when I was a "kid."

My first assignment in baseball with a regular club was with a team out in Mansfield, Pa. We called ourselves the A B C team. I don't know why we called it that, but that was the name. We were all youngsters about 14 or 15 years old and we played baseball every day from daybreak until dark. We used to play our games on Saturday afternoons.

Gets Into Faster Company.

Many times teams composed of players much older than we were came to play us and were tempted to return whence they came from, asserting that they did not want to play a bunch of "kids." Most of the time these same teams left well trimmed.

It was while playing with that club that I grabbed an opportunity to break into faster company. A young fellow named John S. Robb, Jr.—he's a big lawyer out in Pittsburg now—and we often discuss this—was playing second base on the Mansfield team in the Allegheny County League. For some reason or other he couldn't play one afternoon and the manager of the team, "Shad" Gwilliam, sent for my brother. I've forgotten why Al couldn't make it, but I went in his stead. If I remember correctly that was back in 1890.

I played there for a while but returned to mingle with fellows more my own age. The name of our team had been changed to the St. Lukes.

Then came my experience with Mansfield, Ohio. Now, I'll pick up the story where I left off after knocking that ball over the fence. This man Taylor's son owned the Adrian (Mich.) team, and the club out there was hard put. So I was sent there as an infielder and captain.

I got homesick after a few months and quit the club. Most of the boys from home were playing with the Warren Club, in the Iron and Oil League, and I joined the same team. Toward the close of the season I was made an offer by the Steubenville Club of the Tri-State League, and joined it. That was in 1895.

I went there as a sort of all-around player. I pitched for a while. I was so wild that I used to walk half the batters and strike out the other half. I had terrific speed and it was hard to get a catcher who could hold me. They borrowed "Pete" Lavelle from the Pittsburg Club, of the National League, to catch me in a couple of games, thinking that it would steady me.

As a pitcher I was a failure. While in the games as a pitcher, however, I banged a couple of hits over the fence and they made me into an outfielder, playing me in center. George L. Moreland, now the famous baseball statistician of Pittsburg, was then manager of the club.

The following spring the Pittsburg Club signed me, and W. W. Kerr, who then owned the Pirates, wanted to farm me out to Kansas City, but I insisted that it was too far away from home, so he sent me to Paterson, N. J., in the Atlantic League. I played with Paterson all of that year and until June 29, 1897, when the Louisville Club, owned by "Barney" Dreyfuss and managed by Fred Clarke, and of which Harry C. Pulliam, onetime president of the National League, was secretary, bought my services.

He Goes to Pittsburg.

When I was leaving Paterson the fans of that city presented me with a watch. I still have it and it's some watch.

During the winter of 1899 and 1900, the National League was cut from a 12 to an 8 club league, and Mr. Dreyfuss purchased the Pittsburg franchise. He took some of the Louisville players to Pittsburg with him and I was fortunate enough to be among them.

Let's see, of course, Clarke came along as manager, and there was Tommy Leach and Deacon Phillippe were among those who had been playing with Louisville and were taken to Pittsburg.

Well, I've been with Pittsburg ever since. Guess that about completes the yarn.

Ga. Tennis Tourney Starts on June 16

Programs are out to-day for the ninth annual Georgia State tennis championship, which will start June 16 on the courts of the Piedmont Driving Club.

The events will be: Men's singles, men's doubles, mixed doubles and a consolation.

A three-year trophy cup is offered in men's singles. The cup is to become the property of the player first winning it three times, not necessarily in succession.

The Georgia State championship cup in men's singles is now held by Nat Thornton, of Atlanta. It has been won twice by Nat Thornton and Dr. Karl F. Little, and once by G. V. Angier, Jr. Frank T. Payne, Eden T. Taylor and E. V. Carter, Jr.

The Georgia State championship cups in men's doubles are held by E. V. Carter, Jr., and E. S. Mansfield, who won them for the third time in the last tournament.

First and runner-up prizes will be awarded in each event.

The entrance fees are $1.50 in men's singles, and $1 for each player in all other events. Entries close at 10 o'clock p. m. Saturday, June 14, and should be made to the chairman of the tennis committee, Piedmont Driving Club.

Play will commence each day at 10 o'clock a. m., and any players not on the grounds when play is called may be defaulted. The time for each match will be posted, and every effort made to run the events off promptly. The best two in three sets will be played in all matches, except finals in men's singles and doubles and challenge match in men's singles, when the best three in five will be played. Frank H. Reynolds will act as referee.

PELKY HAS LOST ELEVEN POUNDS SINCE BATTLE

CALGARY, ALBERTA, June 5.—The City Solicitor of Edmonton today gave a decision that boxing can not be prevented in the city under the present laws, and that it is perfectly legal. This will have a great effect upon the trials of Burns and Pelky, as the Crown will try to prove that the McCarty-Pelky bout was a prize fight and therefore illegal.

Pelky returned to the city to-day looking much better, but has lost eleven pounds since the fatal bout.

EADE'S GOUT PILLS

The old and Popular Remedy for Gout, Rheumatism, Sciatica, Lumbago, pains in the head, face and limbs. At druggists.

E. FOUGERA & CO., Inc., Agents for U. S.
90 Beekman St., N. Y.



CHRISTY MATHEWSON'S BIG LEAGUE GOSSIP

ST. LOUIS, June 5.—The Phillies have now been slowed up considerably, if not entirely stopped. The critical series of the first part of the race was the one played by the Philadelphia and New York clubs last week. The Pirates are the boys to be feared from now to the finish.

If Philadelphia had taken four straight games from the Giants last week, or even three, I doubt whether any club could have stopped them. Besides the actual addition which such victories would have meant to their standing in the league, they would have received a great hypodermic of confidence in defeating the club that won the championship last year. Such a state of mind would have been worth an untold amount to them on their present Western trip. The pitching staff, which has been going great guns all spring, did not look so good at the Polo Grounds last week. Nobody looks good when he is beaten.

* * *

BUT in Alexander and Seaton I thought I saw signs of overwork. They were not as effective as they were when we last met the Quakers. Seaton came to New York without having lost a game this season. He was trimmed twice in two days, on both occasions when he had been sent to the box to finish a battle. As the score was a tie when he went in on Thursday, and as the Quakers tied it up again on Friday, both defeats are counted against him. If the pitching staff goes, the Quakers are permanently out of the contention for the flag.

The rest of the Philadelphia players were very chesty, and played with lots of "pep" when they arrived in New York for the first game. Much of this dash had disappeared when they departed on Saturday night. They realized what the string of defeats meant to the chances of the club.

* * *

BUT do not imagine that I believe the Giants will have any walkaway from this point out. The pennant race this year will be one of the hardest fights in the history of the game, in my opinion. Clarke's club is starting much as it did in 1909, when it won the pennant and later the world's championship. The Pirates are always late beginners, but great finishers. Even with the big lead that the Giants had in the early season last year, which amounted to sixteen games at one time, if my memory is correct, the Pittsburg club came fast and was not so far behind at the finish. They crowded out the Cubs, who were barking on our heels at one time last August. Bear in mind the White Sox, who were seventh in the American League race after two months of playing in 1906, finally won the world's championship in October. The Pittsburg club is far from out of it. It played great ball last week and showed up the Cubs, winning all three games of the series.

To-morrow I will tell more of the Pirates and other National League clubs.

(Copyright, 1913, by the McClure Newspaper Syndicate.)

HUGH M'INTOSH DECLARES BOXING GREATEST SPORT

CHICAGO, June 5.—Hugh D. McIntosh, Australian fight promoter, who made it possible for Jack Johnson to win the heavyweight championship and who has been staging contests in the Antipodes for almost thirteen years, was in Chicago for a short while to-day en route to New York. Though the Australian is no longer identified with the game, having sold all his interests to Snowy Baker, he still is a firm supporter and gave a most interesting talk in favor of the sport.

He expressed hope for the bill now before the Illinois Legislature and declared its passage would insure health and happiness to the youth of Illinois. He said that boxing is the greatest of all sports, in which a boxer when he enters the ring is called upon to stand alone, to depend entirely upon his own courage, strength, aggressiveness and brain. He said the sport teaches one to be self-reliant and active.

He says if handled properly the sport should thrive all over and declares less fatalities occur in the ring than in any other profession.

BALL VICTIM GETS $321.

BOSTON, June 5.—For injuries from being hit by a baseball at the Boston American League grounds September 18, 1911, Joseph A. Paes, a barber, was awarded a verdict of $321 by a jury in the Superior Court to-day. Paes was hit during practice before a game between Cleveland and the Red Sox and his eyeglasses were broken.

White City Park Now Open

BASEBALL SUMMARIES

SOUTHERN LEAGUE.

Games Wednesday.

Chattanooga vs. Atlanta at Ponce De-Leon.
Birmingham at Nashville.
New Orleans at Montgomery.

Standing of the Clubs.

	W.	L.	Pc.		W.	L.	Pc.
Mobile	37	19	.661	M'phis	24	26	.480
Atlanta	26	24	.520	M'g'ry	24	26	.480
N'ville	26	24	.520	Wham	22	25	.468
Chatta.	25	24	.510	N. O.	17	28	.346

Wednesday's Results.

Atlanta 2, Montgomery 2.
Mobile 7, Memphis 4.
Chattanooga 9, Birmingham 7.
Nashville claims other game by forfeit, 9 to 0.

AMERICAN LEAGUE.

Games Thursday.

St. Louis at Washington.
Detroit at Philadelphia.
Chicago at Boston.
Cleveland at New York.

Standing of the Clubs.

	W.	L.	Pc.		W.	L.	Pc.
Phila.	32	10	.762	Boston	19	23	.452
Cland	32	13	.711	Detroit	18	29	.381
W'ton	24	19	.558	St. L.	19	31	.380
Chicago	25	21	.543	N. Y.	9	32	.219

Wednesday's Results.

Chicago 4, Boston 1.
Cleveland 9, New York 5.
Washington 6, St. Louis 2.
Philadelphia 14, Detroit 6.

NATIONAL LEAGUE.

Games Thursday.

Philadelphia at Pittsburg.
Brooklyn at Cincinnati.
Boston at Chicago.
New York at St. Louis.

Standing of the Clubs.

	W.	L.	Pc.		W.	L.	Pc.
Phila.	24	11	.686	Pitts.	21	21	.500
N. Y.	22	17	.564	St. L.	20	24	.455
B'lyn	21	18	.538	Cincin.	17	27	.386
Chicago	22	20	.524	Boston	14	23	.378

Wednesday's Results.

Chicago 5, Boston 0.
Cincinnati 4, Brooklyn 3.
St. Louis 6, New York 4.
Philadelphia 4, Pittsburg 0.

SOUTH ATLANTIC LEAGUE.

Games Thursday.

Columbus at Albany.
Jacksonville at Charleston.
Savannah at Macon.

Standing of the Clubs.

	W.	L.	Pc.		W.	L.	Pc.
Savan.	24	7	.829	Macon	19	20	.487
C'bus	21	19	.525	Charles.	14	26	.350
J'ville	20	21	.488	Albany	12	27	.308

Wednesday's Results.

Savannah 3, Albany 0 (first game).
Savannah 6, Albany 0 (second game).
Charleston 1, Columbus 0 (first game).
Columbus 3, Charleston 1 (second game).
Jacksonville 5, Macon 3.

EMPIRE STATE LEAGUE.

Games Thursday.

Cordele at Thomasville.
Americus at Brunswick.
Valdosta at Waycross.

Standing of the Clubs.

	W.	L.	Pc.		W.	L.	Pc.
V'dosta	29	10	.567	Th'ville	13	15	.464
C'dele	17	12	.586	B'wick	12	18	.400
W'cross	15	14	.517	Am'cus	11	19	.367

Wednesday's Results.

Valdosta 5, Americus 0.
Cordele 12, Brunswick 4.
Waycross 7, Thomasville 4.

GEORGIA-ALABAMA LEAGUE.

Games Thursday.

Opelika at Gadsden.
Talladega at Newnan.
Anniston at LaGrange.

Standing of the Clubs.

	W.	L.	Pc.		W.	L.	Pc.
G'den	16	10	.615	Annis.	14	12	.520
Opelika	14	11	.560	N'nan	12	15	.444
Talla.	14	12	.520	LaG.	8	18	.308

Wednesday's Results.

Opelika 1, Gadsden 0.
Newnan 4, LaGrange 0.
LaGrange 8, Newnan 5.
Anniston-Talladega, rain.

OTHER RESULTS.

International League.

Baltimore 7, Jersey City 3.
Newark 5, Providence 4.
Montreal 2, Buffalo 1.
Toronto 4, Rochester 3 (first game).
Rochester 5, Toronto 2 (second game).

Carolina Association.

Greensboro 5, Raleigh 2.
Winston-Salem 2, Durham 0.
Charlotte 6, Asheville 6.

Virginia League.

Petersburg 1, Roanoke 0.
Portsmouth-Richmond, rain.
Newport News-Norfolk, rain.

American Association.

Columbus 3, Indianapolis 1.
Minneapolis 8, Kansas City 6.
Milwaukee 13, St. Paul 5.
Louisville 9, Toledo 1.

College Games.

Amherst 6, Princeton 0.
Yale 6, Holy Cross 5.
Harvard 5, Williams 1.
Army 9, Ursinus 2.
Pennsylvania 4, Columbus 0.

Cotton States League.

Selma 1, Jackson 0.
Clarksdale 3, Pensacola 1 (first game).
Clarksdale 3, Pensacola 2, second game).
Meridian 17, Columbus 9.

Appalachian League.

Knoxville 4, Johnson City 3.
Cleveland-Rome, rain.
Middlesboro-Bristol, rain.

Texas League.

Dallas 4, Waco 2.
Fort Worth 3, Austin 0.
San Antonio 3, Galveston 1.
eBaumont 7, Houston 3.

WEDNESDAY'S GAME.

The Box Score:

Montg'y.	ab.	r.	h.	po.	a.	e.
Walker, cf.	3	1	1	1	0	0
Wares, 2b.	2	0	0	3	2	0
Manning, 3b.	3	0	1	1	3	2
Sloan, rf.	3	0	0	3	0	0
Kutina, 1b.	2	1	1	8	0	0
Jantzen, lf.	3	0	0	1	1	0
Knaupp, ss.	3	0	0	3	4	1
Gribbens, c.	2	0	2	1	0	0
Case, p.	2	0	0	0	1	0
Totals	23	2	5	21	11	3

Atlanta.	ab.	r.	h.	po.	a.	e.
Long, lf.	4	1	0	1	0	0
Welchonce, cf.	3	0	1	1	0	0
Alperman, 2b.	3	0	1	2	3	0
Bailey, rf.	2	0	1	2	0	0
Smith, 3b.	3	0	1	0	0	0
Bisland, ss.	3	1	1	2	3	0
Agler, 1b.	3	0	1	10	0	0
Chapman, c.	3	0	1	3	1	1
Dent, p.	3	0	0	0	4	0
Dunn, c.	0	0	0	0	0	0
Totals	27	2	7	21	11	1

Score by innings:
Montgomery . . . . . 100 000 1—2
Atlanta . . . . . 100 100 0—2

Summary: Home run—Walker. Double plays—Bisland to Agler; Knaupp to Kutina. Struck out—By Case, 1; by Dent, 2. Bases on balls—Off Dent, 2. Sacrifice hits—Welchonce, Bailey. Stolen base—Manning. Wild pitch—Case. Time—1:45. Umpires—Rohe and Bagby.

GIBBONS DEFEATS WHITE IN TWELVE-ROUND BOUT

BOSTON, June 5.—Mike Gibbons, of St. Paul, put a temporary stop to the title aspirations of Joe White, of Boston, in a 12-round bout here last night. Gibbons led throughout, jabbing White almost at will, but was punished at times during hard hitting flashes by the local boy.

MORPHINE

Opium, Whiskey and Drug Habits treated at Home or at Sanitarium. Book on subject Free. DR. B. M. WOOLLEY, 24-N, Victor Sanitarium, Atlanta, Georgia.

All Atlanta Players Are Beaten

None Left in Golf Championship

By Tick Tichenor.

MONTGOMERY, ALA., June 5.—The first and second rounds in the twelfth Southern Golf Tournament were played yesterday, and 48 players of the 64 in the championship division have been eliminated.

In the morning round, Hamilton Block, of Atlanta, came very near upsetting the dope when he forced Reuben Bush, the score prize winner, to go 19 holes to win from him.

Dowdell Brown, of Atlanta, had an easy time with R. H. Baugh in the first round, winning on the fourteenth green. In the afternoon Brown was matched against Reuben Bush and lost, three up and two to play.

W. H. Rowan, of Atlanta, won from O. H. P. Nicolson, five and four. In the afternoon he was beaten by Nash Read after a hard struggle which ended on the eighteenth green.

George W. Adair, of Atlanta, lost his first match to Gunter Watkins, two up and one to play. In the afternoon he won his match in the losing division of the first flight from Chet Clark, three and two.

C. E. Corwin, of the Gate City, won his match from J. B. Bush by default, but lost his second match to Chess Jones, of Macon, six up and five to play.

R. G. Blanton, of the Atlanta Athletic Club, won from J. B. Cobbs, one up, but lost to John Brame in his second round.

W. R. Tichenor won his first match from S. J. Jarnigan on the fifteenth green, but was beaten in his second match by Jack Selden, of Macon, on the last green.

R. P. Jones lost to Whitney Bowden after a hard match. C. E. Rainwater won from F. P. Hagan.

All of the Atlanta players have been eliminated from the championship flight. Five of them—W. H. Rowan, Dowdell Brown, W. R. Tichenor, C. E. Corwin and R. G. Blanton—are in the second sixteen; G. W. Adair and Hamilton Block are in the third sixteen. In the matches this morning much interest centered in the Whitney-Knowles contest. One of these great players will be eliminated by that round. Whitney is favored to win the tournament, but the steady work of Jacoby makes him looked upon as a dangerous contender. Jack Edrington seems to have hit his stride, as he did a 74 in his match against Hardy yesterday afternoon.

All of the players who were on the course about 1 o'clock were caught in a hard rain which fell in torrents for half an hour.

WOLGAST 10 TO 8 PICK OVER JOHNNY DUNDEE

LOS ANGELES, June 5.—Ad Wolgast probably realizes that a defeat at the hands of Featherweight Johnny Dundee would bring his professional career to an end. That's one reason why the featherweight champion is training conscientiously for his scheduled 20-round battle of next Tuesday night.

Wolgast put in a hard work out at the Doyle camp yesterday, but did no boxing.

Down at Venice Dundee boxed three two-round bouts. In the early betting Wolgast rules a 10 to 8 favorite over the New Yorker. Tom Jones is reported to have wagered heavily that Dundee will not go the limit.

KOHLER IS DEAD.

PARIS, June 5.—Charles Kohler of New York, noted American turf man, died here late yesterday after a lingering illness.

Atlanta, Mon., June 9

New Show Grounds, Brisbine Park

THE PASSING SHOW

FREE TO ALL MANKIND

Followed by a Program of ASTOUNDING MAGNITUDE

BIGGER, BETTER THAN EVER

More Men, More Horses, More Animals, and a Greater Display Than Ever Before,

THE NATION'S OWN AND ONLY AMUSEMENT INSTITUTION

AN EYE FEAST AT WHICH BUFFALO BILL AND PAWNEE BILL PERSONALLY PRESIDE,

Culminating in a GREAT ARENA FILLED WITH GREAT EVENTS AND NOVEL FEATURES, Including for the First Time AUTO-POLO—1,000 THRILLS. FOOTBALL ON HORSEBACK. Bucking and Racing BUFFALO. THE WORLD'S CAVALRY. AUSTRALIAN WHIP-CRACKERS and Boomerang Throwers. Prof. Gruber's Remarkable ANIMAL PERFORMERS. EVERY NATION'S NATIVES in New and Novel Portrayals of the FAR EAST and WILD WEST.

TWO PERFORMANCES DAILY RAIN OR SHINE

Admission (including seat), 50 cents. Children under 9 years, half price. All Seats Protected from Sun and Rain by immense Waterproof Canvas Canopy. Grand Stand Chairs (including admission), $1.00, on sale day of exhibition at DOWN TOWN TICKET OFFICE.

Ludden & Bates Piano Store, 63 Peachtree Street.

L&N

LOW SUMMER RATES

CHICAGO . . $30 CINCINNATI . . $19.50
LOUISVILLE $18 INDIANAPOLIS $22.80
KNOXVILLE $7.90

CORRESPONDING RATES TO MANY OTHER POINTS
Tickets on Sale Daily---Good Returning October 31

Best Service to North and Northwest

Lv. Atlanta 7:12 A. M. and 5:10 P. M. Daily

Through Sleeping and Dining Cars

CITY TICKET OFFICE 4 PEACHTREE STREET

TRUSSES

Abdominal Supports, Elastic Hosiery, etc. Expert fitters; both lady and men attendants; private fitting rooms.

Jacobs' Main Store
6-8 Marietta St.

A "Want Ad" Plug will stop the leak that has crippled your business. Result---Profit

SITUATIONS WANTED.

Male.

YOUNG MAN, 17, wants position; ready and willing for any kind of work. Address J. C. L., Box 812, care Georgian. 29-3-6

TECH STUDENT desires a position immediately; references furnished. Address C. A. M., Box 813, care Georgian. 28-3-6

MANUSCRIPTS copied, revised, typed, love correspondence successfully conducted. Address Educational Extension, Box 215, Buckhead, Ga. 37-2-6

YOUNG MAN, with ten years' experience in hotel, is open for offer as clerk; can give reference. Address F. W. C., care B. H. Gwinn, Oxford, Ga. 38-2-6

WANTED—By a colored man, a position as cook; must have work. Address Cook, 90 Houston St. 201-6-2

EXPERIENCED bookkeeper will keep set of books in evening hours; opening, posting, trial balances, statements; charges reasonable. Address E., Box 34, care Georgian. 42-2-6

POSITION by first-class soda water man and ice cream maker; references. Address K. W., Box 810, care Georgian. 35-2-6

GERMAN woman wants position to cook; can furnish best references. Address 47 E. Mitchell St., upstairs. 28-2-6

WANTED—Position as oil mill superintendent; fifteen years' experience; working for manufacturer of oil mill machinery at present. Best of references. Machinist by trade. Address Oil Mill, Box 617, care Georgian. 85-1-6

SIXTEEN-YEAR-OLD boy, of good address and a willing worker, wants a permanent position where there is a chance to work up. Would like to learn a trade. Walter Corey, 619 West Peachtree Street. Ivy 5685-J. 33-30-6

SITUATION WANTED as steward by young married man with ability. Can furnish you list of references. Address Steward, Box 30, care Georgian. 36-29-5

IF YOU want first-class house cleaning call Ivy 3082. 5-26-26

WANTED—Position as sawyer at circular saw mill in Georgia or Florida. Good reference. Address P. O. Box 68, Six years' experience. Good reference. Address P. O. Box 68, Council, N. C. 24-19-5

Female.

COMPETENT stenographer desires temporary work; nine years' experience. West 1212-J. 211-6-4

SITUATION WANTED by white woman in a small family, to do general housework. Address M. C., Box 688, care Georgian. 33-4-6

YOUNG WOMAN desires position as stenographer; experienced; references; can go to work at once. Phone West 385-J. 39-3-6

WANTED—Position by experienced maternity nurse; good references. Phone Decatur 184. 206-6-3

Male and Female.

GERMAN COUPLE without children want position; hand for all around gardening, truck farming; wife good cook; best of references. Address A. H., Box 460, care Georgian. 202-6-3

DRESSMAKING—DRESSMAKERS.

WANTED—To sew at private home; first-class dressmaker; $1.25 per day. Dressmaker, 374 East Hunter Street. 27-3-6

FOR SALE—MISCELLANEOUS.

WRITER PRESS, in working order, complete, including type; capacity over 2,000 copies an hour; cost originally $175; first reasonable offer gets it. Apply Room 301 Fourth National Bank Bldg. 6-4-203

FOR SALE—Nice white honey in pound sections; 12½c per section. A. C. Ivy, Route 1, Box 11, Boston, Ga. 35-4-6

FOR SALE—Household goods; also horse and wagon and piano. 9 North Butler. 6-4-12

FURNITURE—We buy and sell cash bargains. Southern Wreckage Company, 114 South Forsyth Street. Both phones. 1-17-5

FOR SALE—Instantaneous gas water heater in perfect condition; cheap for cash. Phone Ivy 2467-J. 6-3-25

CONOVER—SLIGHTLY USED. Conover Upright Piano for sale, cheap; Mahogany case and in good condition. Can be seen at my home in Decatur, Ga. Address Conover, care Georgian. 6-3-24

FOR SALE—Perfectly new gas stove; used one month; gas lamp, pictures and lots of little things; also, lady's wheel. 221 Central Ave. 42-2-6

FOR SALE—Mahogany desk and chair, typewriter desk and a No. 5 Underwood typewriter; all nearly new. Main 2249. 6-2-15

FOR SALE.

I WILL SELL a valuable patent at a sacrifice if taken immediately. Worth one-half million. Address Patent, Box 863, care Georgian. 3-8-6

AUTOMATIC REFRIGERATOR

Pays for itself in ice-saving. $17.50 to $75.00.

C. H. MASON,
6-8 WEST MITCHELL STREET.

FOR SALE—Six-horse gasoline thrashing outfit. Address S. H., care Georgian. 6-2-200

HOUSEHOLD furniture for sale cheap. 188 Courtland St. 6-2-11

ON account of leaving city will sell my household furniture either by piece or as a whole; also tailor's sewing machine and all kinds of tools. Will sell reasonable. 17 Formwalt Street. 29-2-6

TWIN Excelsior motorcycle on reasonable terms. Address "Excelsior," 119 Moreland Ave. 215-6-1

WE RENT good pianos $3 per month up. We sell good pianos $5 per month up. R. P. BECHT COMPANY, 107-108-109 Temple Court Building. Main 667. 2-19-26

BANKRUPTCY blanks, $1.50 per set. Warranty deeds, bonds for title. Mortgages, contracts. Stock certificates and bonds. Bennett's, 25 S. Broad. 201-20-13

A NEW BROOM DOES NOT SWEEP CLEAN.

LET US prove this in your home by a free demonstration. Full particulars at 107 Temple Court Building. L. R. Sires, agent. Phone Main 667. 5-2-30

SAFES, FILES, cabinets, new and second hand. Gookin Bank and Office Equipment Company, 113-115 N. Pryor Street.

SIGNS BROWN SIGN & PAINTING CO., 77½ Whitehall. M. 2780. 8-18-33

FOR SALE—Two pool tables, practically new; been in use in club room and not hurt; must sell at once; bargain; original cost $400. Address P. O. Box 87, Jonesboro, Ga. 5-1-6

BUSINESS GUIDE

Ready Reference for the Business Man, the Artisan And the Public in General

Art Work.

OLD PAINTINGS REPAIRED AND RESTORED.
EXPERT WORK. Satisfaction guaranteed. Call, phone or write H. H. Osgood, 18 Haralson Avenue. Phone Ivy 3691-J. 202-5-31

Auction Sales of Furniture and Household Goods.

CENTRAL AUCTION COMPANY, 12 East Mitchell Street, buys and sells everything; regular auction Tuesday and Friday. Bell phone Main 2424. 10-2-41

Banks.

AMERICAN NATIONAL BANK.
Corner Alabama and Broad Streets.
CAPITAL AND SURPLUS $1,000,000.

Bicycles.

CALL Main 1320, Atlanta 1436. Bicycle repairs and sundries. Atlanta Bicycle Company, 9 Peters Street. 5-30-9

FOR BICYCLES and supplies, see D. Alexander, 54 N. Pryor. Main 3116. Repair Work a Specialty. 3-27-51

Blacksmithing.

STRUCTURAL STEEL AND IRON WORK.
WE make all kinds of metal windows and doors, also window gratings and hangers of all kinds. Anderson Bros. & Rich, 372 Edgewood Avenue. 4-2-7

Blue Prints.

DIXIE BLUE PRINT CO.
40½ LUCKIE STREET, Atlanta, Ga. Best equipment. Best prints of any size or kind. Lowest prices. Phone Ivy 6364. 4-28-12

Builders.

LET US BUILD you a home. Will buy you a lot or pay off your lot. Terms to suit. 400 Temple Court. Main 4189. 4-15-16

Carpenter and Builder.

ALL KINDS OF REPAIR WORK.
D. M. WHEELER, 19 South Forsyth St. Phone M. 4186. Atlanta 1547. 12-31-16

Carpets and Rugs Cleaned.

ATLANTA STEAM CARPET CLEANING COMPANY (INC.), 27 West Alexander Street. Phone Ivy 4186. Moist and dry cleaning. Rugs woven from your old carpets and rags. Porch shades made to order. 5-27-8

Coal, Coke and Wood.

S. M. TRUITT & SONS,
for dry wood and best coal. 1-31-21

Contract Painting and Wall Tinting.

J. A. JOHNSON, 397 W. Fair St., West 1288-J, for all kinds of painting and tinting.

Dentist.



BEST WORK
Crowns (22 k.) $3.00
Bridge work $3.00
Full set teeth $3.00
Filling 50c
R. R. fare allowed 25 miles. All work guaranteed 20 years.
Eastern Painless Dentists
88½ Peachtree St., Near Walton.
4-2-31

Ear, Nose, Throat and Lung Trouble.

DR. GEORGE BROWN, Diseases of the Ear, Nose, Throat and Lungs, 312-14 Austell Bldg. I have the only compound oxygen plant ever brought South and make this gas daily. Weak, nervous, anaemic and pale people are invited to call. 4-6-13

Engineering and Machine Designing.

G. V. PLANT, M. E.
I DEVELOP YOUR INVENTION.
Dixie Pattern and Machine Works, 262 West North Avenue. Main 2829. 4-5-17

Fire-Proof Storage.

WE STORE HOUSEHOLD GOODS and pianos. Office and warehouse, 239-241 Edgewood Avenue. Ivy 2037. John J. Woodside Storage Company.

Fly Screens.

FLY SCREENS. FLY SCREENS. FLY SCREENS—Wood fly screens, metal fly screens, hardwood floors, Venetian blinds, metal weather strips furnished anywhere in the South. Write or phone W. R. Callaway, manager, 1403 Fourth National Bank Building, Atlanta, Ga. Main 5310.

Fly Screens Made to Order.

OAKLAND CITY REPAIR WORKS.
Carpenter and cabinet work a specialty. Call West 242-L. Atlanta 528. C. F. Dickey, Mgr. 5-1-37

FLY SCREENS.

METAL AND WOOD FRAMES, portable screen doors. W. J. Baker Company. Bell phone Ivy 926. No. 811 Empire Life Bldg., Atlanta, Ga. 5-1-4

FLY—SCREENS—FLY.

COME SEE our Roll-away Screens, our Roller-bearing Screens, our Sliding Screens; none better. It will pay you to see our goods, get prices. 211 Kiser Bldg. Main 1215. Porter Screen Co., J. J. Crawford, agent. 2-4-14

Fresh Oysters Daily.

VIRGINIA and New Orleans oysters on the half shell, 40c dozen. 77 Peachtree street.

Furniture Repairing and Upholstering.

FURNITURE repaired, upholstering, refinishing neatly done. Work called for and delivered. Young K. Carson, 479 Marietta Street. Atlanta 3567. 3-5-6

W. L. LUNSFORD & CO.,
Upholstering, repairing and refinishing furniture of all kinds; satisfaction guaranteed. Phone, Atlanta 5950-F, M. 5117. 3-5-30

Furniture.

Rosser F. Jordan Furniture Co.,
144-6 Auburn Ave. Phones:
Bell Ivy 4467, Atlanta 1800.
WE CARRY a full line of household furniture from kitchen to parlor, also a complete line of summer porch goods, such as porch sets, porch rockers, rugs, etc.; refrigerators, ice cream freezers and everything in the furniture line. We can save you 20 per cent on everything. Call and see us before buying elsewhere. Cash or terms. 5-15-8

T. C. FURNITURE CO.
Cash or easy payments, 415 Marietta, Phone Atlanta 1797. 4-6-12

Groceries.

GUARANTEED fresh country eggs 16½c doz.; credit grocers, 20c; lemons, 14½c doz.; 24 lbs. guaranteed flour, 64c; 48 lbs., $1.27; 96 lbs., $2.53; barrel, $4.80; No. 10 Silver Leaf Lard, $1.37; No. 10 Cottolene, $1.19. Cash Grocery Co., 118 and 120 Whitehall. 5-21-3

Hat Cleaning.

STRAW HATS, 25c; Soft Hats cleaned and blocked, 25c. George's Hat Cleaning and Shoe Shine Parlor, 3½ E. Alabama Street. 4-10-11

ACME HATTERS make old hats look like new. Mail orders given prompt attention. 20 East Hunter St. 12-3-44

Jewelry.

FRENCH and Electric Clocks repaired. We call for and deliver them. Phone us if you want to know the correct time.
Hunt-Lee Co.
5 SOUTH BROAD STREET.

Lace Curtains.

WORK called for and delivered; satisfaction guaranteed; prices, 25c to 50c per pair. Call Atlanta phone 2641.-6-2-13

Lighting Fixtures.

ELECTRIC and gas fixtures; all new styles; lowest prices. Queen Mantel and Tile Company, 56 West Mitchell Street. Phone Main 681. 1-16-16

Lime, Concrete, Roofing, Stone.

LADD LIME AND STONE COMPANY. Lime, concrete and roofing stone. 915 3d Nat. Bank Bldg. 2-3-50

Mattress Renovating.

SANITARY MATTRESS RENOVATING—Factory new and up-to-date; moderate prices; give us a trial. Jackson & Orr Company, Means Street and W. & A. R. R. Both phones. 3-20-14

New Rubber Tires.

NEW RUBBER TIRES put on your baby carriage. Repaired, repainted and re-covered. Phone Ivy 3076. Robert Mitchell, 229 Edgewood Ave. 2-13-5

Printing.

RYBERT & HOLLINGSWORTH
FOR ANY KIND of printing.
We satisfy our customers.
10 Gilmer Street. Bell Main 4600. 5-17-3

Roof and Gutter Work.

I REPAIR all roofs, gutters, all kinds sheet iron work. 33 South Pryor. Main 3127. T. W. Hooper. 3-4-62

Safe Cracksman.



Fire and burglar proof safes opened and repaired. C. C. Downes, 29½ Marietta Street. Phones M. 2146. Atlanta 4922 4-5-11

Sand.

SAND.
SAND in any quantity and quality; prompt delivery. S. M. Truitt & Son. 1-13-32

Sewing Machines.

WE RENT new machines with complete set of attachments for $2 per month; also machines repaired; prompt delivery. Both phones 1893. Singer Sewing Machine Company, 79 Whitehall. 9-14-44

Shoes.

GET the best shoes for the whole family. Peacock & Drennen, 222 Marietta Street. 4-16-28

Shoe Repairing.

SHOES HALF-SOLED, SEWED, 50 CENTS.
At Gwinn's Shoe Shop, 6 Luckie Street, Opposite Piedmont Hotel. Both phones. 3-26-46

Signs.

KENT ON SIGNS signifies best quality. Kent Sign Co., 120½ Peachtree Street. 3-5-20

Stove and Range Repairing.

STONE DOCTOR.
STOVE, range and furnace repairing. 61 South Pryor Street. Bell Phone Main 1460. Atlanta phone 1410. 4-10-10

DAN, THE FIXER.
STOVES AND REFRIGERATOR REPAIRING.
We sell second-hand gas stoves.
We sweep chimneys.
121 WHITEHALL STREET.
Atlanta phone 2235. Bell phone M. 2699.

Trunks, Bags and Suitcases.

RETAILED AND REPAIRED.
ROUNTREE'S, 77 WHITEHALL ST.
PHONES: Bell M. 1576. Atlanta 1654.

Umbrellas.

"Taylor-Made" Umbrellas,
BUY from makers; all prices and styles; re-covering and repairing; every umbrella kept in repair free. Phone for salesman; prompt service.
TAYLOR UMBRELLA CO.,
118½ Whitehall St. 4-23-35

Violin Maker.

OLD VIOLINS BOUGHT, sold and exchanged; repairing a specialty. The Old Reliable Violin Dealer. Mays Badgett, 34½ Peachtree.

OLD VIOLINS BOUGHT, sold and exchanged; repairing a specialty. The Old Reliable Violin Dealer. Mays Badgett, 34½ Peachtree. 3-31-34

Wood

WOOD.
SOUTH GEORGIA mill cut-offs by the carload or any quantity you may want. They make fine kindling. S. M. Truitt & Son. 1-12-32

AUCTION SALES.

AT AUCTION.

SEVERAL CONSIGNMENTS INCLUDING A FINE LOT OF NEW AND SECOND-HAND FURNITURE, RUGS, LACE CURTAINS, ETC., A LIST OF WHICH WILL APPEAR IN THURSDAY'S AD. SALE 10 A. M., FRIDAY, JUNE 6. OPEN FOR INSPECTION THURSDAY.

CENTRAL AUCTION CO.
12 E. MITCHELL ST.

POULTRY, PET AND LIVE STOCK

Picking of Ducks Reduces Egg Product

Excitement and Strain Upon System in Producing New Feathers Too Great.



EDITED BY JUDGE F. J. MARSHALL

We are so often asked the questions as to picking Runner ducks, feeding, etc., that we wish to express our views upon the subject for the benefit of our readers in general.

The picking of a large, heavily feathered duck like the Pekin or Aylesbury, is a matter of some profit, we presume, for they are not of an excitable or nervous temperament like the Runner.

We believe that the Runner should not be picked at all. There is no question but what the excitement of picking, together with the strain upon the system in producing a new coat of feathers, would greatly reduce the egg product for a considerable period. And you know it would take but a few eggs to amount to more than the amount of feathers secured from the duck at a picking, so we say, Don't.

The feed for laying ducks should be of a good mash, composed as follows: Equal parts of corn meal, wheat bran and middlings, to which add about one-fourth part of good, freshly made beef scraps. At times when other green stuff is scarce, about an equal part of alfalfa or clover meal should be added. This mash should be made up soft—in fact, if it is almost sloppy, all the better. This should be fed every morning and about three nights out of the week, the rest of the time feed cracked corn, wheat, rye, kaffir corn—in fact, any of the good, wholesome grains—for the desired changes they make.

Give Ginger.

Where a flock is being pushed for eggs alone and not to be used as breeders, a little ginger may be given advantageously twice a week, at the rate of a teaspoonful to a flock of 20 to 25.

This is mentioned for the benefit of those who are keeping a lot of Runners for market eggs, expecting to market the ducks also later on.

Young ducks should be started much as chickens are by feeding small mixed chicken feed dry and then a feed of dry bread soaked in milk or cracker crumbs moistened with milk. Rolled oats makes a good addition to the rations, just fed dry. As the ducklings grow older they can gradually be switched to the food used for the grown ducks, bearing in mind at all times that they need a good lot of green stuff in some shape and a lot of grit. It is a good plan to mix the grit right in with their mash, in the shape of sand for the right little ones and coarser grit as they get older. For the first two weeks they must be supplied with a water fountain of some kind, so arranged that they can not get themselves wet. Young and growing ducks should have all the food they will clean up at a time and never allowed to go to bed hungry, if you want good and rapid growth.

Questions and Answers.

Judge Marshall: I would like to know the trouble with some of our chickens.

They appear well and hearty, but stagger and fall over, and will sometimes live for months and eat hearty all the time. If we scare one of them suddenly as they start to run off they will fall and roll over. We have a fine flock of Rhode Island Reds and have lost six or seven in this way. They don't seem to lose much in weight until they get to falling about and until they can't well eat. The comb and gills stay red and indicate good health.

The first sign is they will reel or stagger if frightened and gradually grow worse until they just fall over and reel every time they get up. Two or three were this way for five or six months and seemed hungry all the time. Let me know the trouble and the remedy. P. M.

Townville, S. C.

Answer: It looks to us a good deal like general debility or tuberculosis. We can not tell which, just from the description you have given. Then that other everlasting enemy to the chicken raiser, the mite. The tubercular condition is being found in a good many cases during the past twenty years, and seems to be on the increase, for that reason if you have an idea that that is the trouble you better kill and burn right away and get them out of the company of other good fowls. The general debility phase is a result of carelessness and in-breeding, I say both, because it is usually the result of both. Poultry raisers who have not made a study of the best phases and methods commonly breed from anything that looks like the variety they are raising, often letting color run away with everything else, breeding to specimens that are too small or not developed in breast and body as they should be, or have had some very debilitating disease like roup or canker, and then getting apparently over it, but are by much weakened from its ill effects. This course of breeding through carelessness or lack of knowledge of the matter will, in the course of a few years, produce a strain of fowls that are utterly lacking in stamina or vitality and there will be some of the flock that will go just as you have described—tumbling over from sheer weakness.

Such weaklings are just fit subjects for the tubercular germs to thrive and develop in, so that it is a combination of ailments. However, you had best look well to the mite problem, the least yet often the most disastrous in its results. If your chickens have them get after them and do not let up until you have really conquered the situation.

Bantams.

BANTAMS—Game bantams, Sebrights, Buff Cochins. Carlisle Cobb, Athens, Ga. 4-26-30

Ducks.

PURE WHITE Indian Runner duck eggs from snow-white prize-winning stock; $1, $2 and $3 for thirteen. Coweta Duck Farm, Senoia, Ga. 4-9-15

Eggs—All Varieties.

THE EGGS of different varieties of fowls will be found classified under their respective breeds in the future, instead of under the classification of "Eggs."

Orpingtons.

50 WHITE ORPINGTON hens for sale at once. Also a few cocks. Eggs half-price after May 1. If interested write for prices. H. A. Black, Cartersville, Ga. 1-23-7

Plymouth Rocks.

PARTRIDGE ROCKS — The South's leading winning strain. Can give quality and blood lines unequaled by any breeder in the South. My birds are winners at the Southern International, Macon, Columbus, Griffin, Nashville, Tenn.; Paducah, Ky.; Shreveport, La. Send for mating list. R. P. Cotter, Box 65, Harrisville, Ga. 2-15-17

PATTERSON'S White Plymouth Rocks — you should have your foundation stock. They have been bred to win and pay. Large, vigorous birds. Winners at Atlanta, Augusta, Savannah and many other shows. Exhibition and utility birds of the finest quality at reasonable prices. Eggs, $2 to $5 per 15, $8 per 100. We guarantee perfect satisfaction. Write us. Patterson Farm, Fitzgerald, Ga.

Poultry—All Varieties.

FREE RANGE DUCK AND POULTRY FARM, Chamblee, Ga. Large stock of White Runners, Leghorns and Rhode Island Reds, enables us to ship fresh eggs, strong and fertile. Write for prices on stock and eggs if you want a bargain. 1-21-18

Sweetpeas For Sale.

FOR SALE—Sweet peas, fall grown, beauties. 50c hundred. M. 963. 205-6-2

ANSWER—Just as you have read this it will others read your ad if you place it in the Want Ad columns of this paper. A word to the wise is enough.

Poultry—Disinfectants

AGASCO-SPRAY

WILL RID your premises of mites, lice, fleas and ants. It is ready for immediate use with brush or spray pump. When applied to poles and nests it eradicates lice and mites so effectually that fowls do not have to be carried through that inconvenient and nerve-racking process of dipping. Manufactured by Atlanta Gas Light Company, Atlanta, Ga.

Horses, Mules, Vehicles, Etc.

WANTED—Family horse for elderly lady; must be guaranteed entirely sound and gentle, with necessary style. Address with full information W. E. R., P. O. Box 1746, Atlanta, Ga. 203-6-4

FOR SALE—Black combination mare; good family horse, rubber-tired ball-bearing runabout and harness; will sell for $250. Address H-48, care Georgian. 36-3-6

Poultry, Plants and Seeds.

H. G. HASTINGS & CO.

SEEDSMEN FOR THE SOUTH, 16 W. MITCHELL STREET. FOUR CITY DELIVERIES DAILY. NORTH AND SOUTH SIDE, 9 A. M.; INMAN PARK AND WEST END, 2 P. M. BELL PHONE M. 2568, ATLANTA 2568.

PHONE US your orders for vegetable and flowering plants. A fresh supply daily.

CONKEY'S AND LEE'S Liquid Lice Killers are both good. They are both the same price—1 quart 35c, ½ gallon 60c, 1 gallon $1.00.

ALL SIZE FLOWER POTS, Fern Pans and Pot Saucers.

ALFALFA MEAL, Wheat Bran, Chicken Wheat, Whole Corn, Beef Scraps, Poultry Bone, Poultry Grit and Crushed Oyster Shell.

"RED COMB" MEAT MASH is the best food for your ducks and laying hens. Can be fed wet or dry. 10 pounds 25c, 100 pounds $2.25.

WE HAVE IN STOCK a beautiful lot of Ferns. Price 50c to $2.00 each.

EXCHANGE—MISCELLANEOUS

WANTED—To exchange nice room and board for diamond, motorcycle, typewriter or piano. Address Box 216, care Georgian. 5-16-46

MEDICAL.

DROPSY CURED—Relieves shortness of breath in 24 to 48 hours. Reduces swelling in fifteen to twenty days. Colin Dropsy Remedy Company, 408 Austell Building, Atlanta, Ga. 5-25-11

DR. EDMONDSON'S Tansy, Pennyroyal and Cotton Root Pills, a safe and reliable treatment for painful and suppressed menstruation, irregularities and similar obstructions. Trial box by mail, 50c. Frank Edmondson & Bro., manufacturing chemists, 11 North Broad St., Atlanta.

WOULD YOU OWN YOUR HOME? A Georgian "Want Ad" will show you the way.

WANTED—MISCELLANEOUS.

WANTED—Tennis court roller; must be cheap; name price and where it can be seen. Box 453, care Georgian. 201-6-4

WANTED—One hundred frying sized chickens. Phone Ivy 212 or address 10 East 14th St. 5-31-24

I BUY MEN'S old clothes and shoes. Drop a card. I. Beck, 177 Gilmer St.

DROP A CARD.
We'll bring Cash for
Old Clothes and Shoes.
"THE VESTAIRE."
166 Decatur Street.

WE PAY HIGHEST cash prices for household goods, pianos and office furniture. Cash advanced on consignments. Central Auction Company, 12 East Mitchell Street. Bell phone Main 2424. 5-28-24

WOULD you give 25 cents for a good job? Place a "Want Ad" in The Georgian and get one.

The Georgian's Rent Bulletin

ROOM AND BOARD.

THE CAPITOL TERRACE can accommodate a few more boarders; cool, delightful rooms; all conveniences; close in. 89 Capitol Avenue. Main 3270. 6-4-7

TWO nicely furnished rooms and board; all conveniences. 22 East Harris St. Ivy 5539-J. 6-4-9

DELIGHTFUL large front room; private bath; also single room; excellent table; best location; garage on lot. West Peachtree. Ivy 1959-L. 31-4-6

36 EAST NORTH AVE.

BETWEEN the Peachtrees; nicely furnished, rooms and excellent table board. Ivy 6501. 6-2-10

229 FORREST AVENUE—Delightful home for men. Finest meals. Have vacancy for two. Ivy 1478. 208-6-3

IN WEST END home; large front room, with board. 332 Gordon Street. Phone West 109-J. 6-3-7

ROOM and board in strictly private family, all conveniences, to young men only. Main 4568-J. 6-2-2

19 W. CAIN STREET.

A FEW refined people can find clean rooms and excellent board in private family. Phone Ivy 6642. 6-1-94

TWO delightful connecting rooms, nicely furnished; two or three gentlemen; highest, coolest location in city; no other boarders. Ivy 7311. 6-1-54

COOL ROOM and delightful board in private home. Ivy 5859-L. 6-1-35

COOL front room with board; suitable for two or three; in private family. 63 E. Cain. Ivy 6933-J. 5-30-43

THE ROY, 22 E. Ellis, under new management. Now prepared to render patrons best service. Ivy 7398-J. 5-29-28

TWO young men or married couple for nicely furnished front room; all conveniences; close in. Main 1558-J. 5-14-11

477 PEACHTREE ST.

WILL have pleasant rooms for gentlemen or couples of refinement; references; between Merritts Avenue and Linden; homelike. Bell Ivy 7010. 5-24-200

THE WILTON, 220 Peachtree; select boarding house; near in. Ivy 5795. 5-10-35

ROOM AND BOARD for four young men May 15. Private home, 163 Courtland. Ivy 7057-J. 5-10-25

PEACHTREE INN.

Peachtree and Alexander Sts. American plan $7.50 week up. Room to yourself. European, $3 week up. 1-9-34

BOARD WANTED.

BUSINESS lady desires room and board on South Side. Address South Side, Box 621, care Georgian. 6-3-23

WANTED—In suburbs, one or two rooms and board, for couple with two-months-old baby. Ivy 3708-J. 6-3-10

HAVE a nearly new upright mahogany piano to exchange partly for board in regular boarding house or private family. Address Board, care Georgian. 6-1-34

ROOMS FOR RENT.

Furnished.

TWO beautifully furnished front rooms and kitchenette, complete for housekeeping; beautiful pictures; electric lights, sink in kitchen, also two nicely furnished front rooms, first or second floor, private entrance, $16. 290 Washington Street. 6-4-24

THREE furnished rooms; sink in kitchen. Main 2763-J. D. I. Bradbury, 173 Walker St. 6-4-200

LARGE, cool front room, North Side; piano and telephone. Ladies preferred. Ivy 996-L. 32-4-6

FOR RENT—Entire second floor, three rooms, furnished for housekeeping. Phone Ivy 2960-J. 6-4-17

ON the North Side, close in, one large room with two beds, to gentlemen only. Ivy 5229-J. 6-4-4

ONE nicely furnished front room; every convenience; private family; close in. 7 Pulliam. Main 5241. 6-4-14

FOR RENT—First-floor apartment; front room; would allow housekeeping; near in. Main 931-J. 6-4-5

NICELY furnished front room, private porch; all conveniences; close in. 140 Trinity; Apartment No. 6. 30-4-6

NICE clean furnished rooms, with or without board; close in. 72 Spring. 26-4-6

TWO large connecting rooms, furnished complete for light housekeeping. 203 Rawson Street. Atlanta 3335. 6-3-15

NICELY furnished rooms; private family; all conveniences; close in. 45-B East Cain Street. 32-3-6

SITTING ROOM and bed room, with private bath; also two bed rooms, convenient to bath, in private family, with owner. Gentlemen preferred. Ivy 919-J. 6-2-13

ONE furnished room for rent; one or two gentlemen. Wellington Apartment No. 2. 6-3-12

NICELY furnished cool room for gentleman; private family; close in. Ivy 4972. 25-3-6

43 EAST HARRIS ST., two or three rooms for light housekeeping. References exchanged. 202-6-2

152 WEST PEACHTREE, two very pleasant sleeping rooms, also housekeeping suite; strictly modern; plenty shaded porches; walking distance to business center. 44-2-6

ONE nice front room, furnished; all modern conveniences. 16 W. North Ave. Ivy 5063-J. 6-2-6

FOR RENT—Two connecting rooms, furnished for housekeeping. 58 West Peachtree. Ivy 4339-L. 5-31-17

TWO bright connecting housekeeping rooms, completely furnished; North Side; private home. Ivy 2098-J. 6-1-61

FARLEIGH APARTMENTS.

135 SPRING STREET; close in. I have now a three-room apartment, one three-room unfurnished apartment, and several single rooms, nicely furnished, at summer rates. Apply George Hancock, Mgr. 5-17-31

35 EAST NORTH AVENUE—Nicely furnished rooms, with or without board. Ivy 6501. 5-30-201

FURNISHED rooms for rent for light housekeeping. 114 S Pryor St. Miss Mattie Davidson. 201-5-28

FURNISHED rooms; private home; all conveniences; hot and cold baths. 19 E. Harris. Ivy 6349-J. 5-8-11

COOL and very desirable front room, with bath; also, nicely furnished room and kitchenette, complete; most desirable and convenient location. 9 E. Alexander, corner W. Peachtree. 5-23-40

TWO large, cool rooms, furnished or unfurnished, to gentlemen or business lady. Call Ivy 4982-L. 5-23-28

ROOMS FOR RENT.

Furnished.

NEATLY furnished room, North Side, private family, no children. Single gentlemen, business women or trained nurses preferred. Ivy 3034-J. 5-28-8

HANDSOMELY furnished large front room, private bath; shady lot; gentleman preferred. "Peachtree," care American. 101-1-6

ONE furnished room for rent. One or two gentlemen. Wellington Apartment No. 2. 5-30-2

Unfurnished.

THREE connecting rooms, built for light housekeeping; best part Inman Park. Ivy 3886-J. 6-3-11

TWO ROOMS and kitchenette; $12.50. Ivy 2352-J. 6-3-9

WITH young couple, entire upper floor, four rooms; private bath, sink in kitchen; best section of North Side; references. Ivy 6723-J. 6-2-7

THREE unfurnished rooms for light housekeeping, with all conveniences. 350 Lee Street. 6-1-69

SECOND floor, 3 or 4 rooms with conveniences for light housekeeping. Main 2966-L. 5-29-26

FOUR rooms upstairs, private bath, electric lights, gas; references. Atlanta phone 277. 5-29-25

Furnished or Unfurnished.

THREE beautiful corner rooms; separate entrance; private bath, veranda; sink in kitchen. Ivy 99. 6-4-22

APARTMENTS FOR RENT.

Furnished.

FOR RENT—Handsomely furnished apartment, six rooms and sleeping porch. Fashionable North Side neighborhood. $100 monthly. References required. Telephone Main 1563, ask for Mr. Olson. 6-4-15

DURING June, July and August nicely furnished and cool 4-room apartment, in one of the nicest and coolest parts of city. Electric lights, gas stove, bath, sleeping porch; also large, shady front porch. Can have use of piano. A bargain for the summer. Call Ivy 6085. 433 Spring Street. Corner North Avenue. 5-31-31

HOUSEKEEPING and bed rooms, with bath, electric lights, private entrance; very near in; $15 and $16. Argyle Apts., 345 Peachtree St. 5-30-4

Unfurnished.

FOR RENT—Five-room flat; first floor; North Side; select neighborhood; until September 1, with privilege of renewal. Garden full of fine vegetables. Call Ivy 4734-J before 7 a. m. or after 6:30 p. m., or address M., Box 6[illegible] care Georgian. 6-4-16

47 EAST CAIN STREET—Five rooms, freshly painted and papered; first-class repair; separate entrance; references required; $25 per month. Apply Owner, 509 Atlanta National Bank Bldg. 5-28-47

APARTMENTS FOR RENT.

Furnished or Unfurnished.

TWO, three or five-room apartment, with kitchenette and private bath; also garage. No children. Ivy 2432. 6-1-75

HOUSES FOR RENT.

Furnished.

COMPLETELY furnished seven-room house for summer; possession given June 7; bargain to right party. 98 E. Georgia Ave. Main 4170-L. 6-4-13

NICE six-room cottage, furnished complete for summer; gas lights and hot water; large, cool rooms and shady back yard. Cheap if rented at once. Call Main 5381. 5-31-23

HOUSES FOR RENT.

Furnished.

SUMMER RENT—Delightful furnished home; large, shady lot; reasonable rent. "Between Peachtrees," Georgian. 99-1-6

Unfurnished.

FOR RENT—Four-room house and hall; large lot, fenced in; water and gas; West End. Price $12.50. Phone West 909-J. 210-6-4

FOR RENT—Six-room cottage; modern conveniences; half block from Georgia Avenue car. 299 Hill. 30-3-6

HOUSE—Four rooms and reception hall, all modern improvements. 63 Windsor Street, corner of Rawson. 5-29-202

LOOK—You have read this; if you want anything, others will read your ad if it's in the Want Ad Section.

FOR RENT—Modern North Side cottage; six rooms and bath; immediate possession; $20. Ivy 6433. 6-2-9

SIX-ROOM HOUSE, suitable for light housekeeping. 49 Garnett. Call at 114 S. Forsyth. Main 2808. 56-1-5

OUR RENT LIST describes everything for rent. Call, write or phone for one. Ivy 3390. Charles P. Glover Realty Co., 2½ Walton Street. 2-13-49

FOR RENT.

Corner Peachtree and Alexander Streets we have several nice flats of six rooms with all modern conveniences, large rooms with plenty of light, nice neighborhood, and within 10 minutes' walk of center of the city. Price, $25.00. Let us show you through.

GEO. P. MOORE,
Real Estate and Renting.
10 Auburn Avenue.

OFFICE SPACE FOR RENT.

DESK SPACE with use of telephone. Apply 533 Candler Bldg. 4-25-9

BUSINESS SPACE FOR RENT.

SPACE FOR RENT in one of the best locations in the city for a haberdasher or jewelry business. Apply at once, 11 South Forsyth St. 6-4-2

HOTELS.

WHITE PATH HOTEL and Mineral Springs open June 10; sixteen-page booklet free. White Path Hotel Co., T. H. Tabor, Manager, White Path, Ga. 6-1-8

ROOMS WANTED

Furnished.

PIANIST, gentleman, desires room, light housekeeping privilege; will furnish piano if necessary; instruct pupil part payment; no other teaching. Pianist, care Georgian. 203-6-11

WANTED—By young couple, no children, furnished room and kitchenette, except linens and cooking utensils; must be close in and reasonable rent; private family preferred. Address F. R. W., Box 811, care Georgian. 41-2-6

Unfurnished.

WANTED—Two unfurnished rooms and kitchenette by June 15; must be close in and reasonable. Address P. O. Box 1504. 200-6-4

WANTED—To rent, two large connecting rooms for one; convenient for housekeeping; where there is protection. Preferably with owner. By June 17. Address A., Box 609, care Georgian. 6-4-12

HAVE YOU SOLD THAT HOUSE? A little "For Sale" ad in the "Want Ad" section will find a purchaser.

AUTOMOBILES



For Sale, Repairs and Accessories.

HIGHEST cash price paid for second-hand automobiles. 34 Auburn Avenue. 6-3-203

GOOD USED CARS AT SPECIAL PRICES.

Maxwell, 2-cylinder runabout.
Buick Model 10 runabout.
Whiting runabout.
Maxwell Q roadster.
Buick Model 32 roadster.
Courier roadster.
TOURING CARS.
Overland 5-passenger.
Primo 5-passenger.
Maxwell G, 4-passenger.
Everett 1912, 5-passenger.
These cars are in good running condition, fully equipped, and newly painted. See us for special prices before June 10th.
BUICK MOTOR COMPANY.
241 PEACHTREE ST. 4-11-18

TRAVIS & JONES,
AUTOMOBILE REPAIRING.
Ivy 4832. 26 James Street. 3-1-54

The Solution of Pneumatic Tire Troubles.

VULCORINE is guaranteed to prevent punctures and will not injure your tires. We will gladly treat your cars with VULCORINE and let you use it 30 days and satisfy yourself that it will do

Plant your savings in Georgia soil and grow a fortune. Many have done so, why not you?

REAL ESTATE AND CONSTRUCTION NEWS

$100,000 Wednesday In Real Estate Buys

Peachtree, Luckie, Piedmont, Washington, Buckhead and Railroad Transfers Wake Market.

The local real estate market woke up with a start Wednesday with announcements of more than $100,000 in sales of all kinds, from a semi-central lot sale at $22,000 to a residence lot sale at $175. The Fulton County Daily Report was full of transactions and the real estate men declare that property is now moving more steadily than at any time during the past month.

The George P. Moore Real Estate Agency has announced the following, totaling $88,500, all of which are now on sale:

The southwest corner of Cone and Luckie Streets, part of the Dr. John D. Turner home place, to James E. Hickey for $22,000, or at the rate of $1,100 a front foot. This lot is 20 by 60 feet.

For George P. Moore to a client, Mr. Moore's two-story, nine-room residence at 855 Peachtree Street, between Tenth and Eleventh, for $17,500, or at the rate of $388 a front foot. The lot is 45 by 190 feet.

For John G. Burckhardt to D. H. Lopez the Burckhardt home at the northwest corner of Washington and Glenn Streets for $20,000. Mr. Lopez will subdivide this property, putting a handsome apartment house on the corner and erecting four homes on the Glenn Street side. The frontage on Washington is 121 feet, on Glenn, 409, and there is also a frontage of 123 on Crew Street.

For W. D. Newsom and F. B. Herin, to a client, twelve negro houses fronting 576 feet on the Southern Railway, 470 feet on Hollins Street and cornering on Wells Street, for $15,000.

For Mrs. Lena Swift Hunley to Mrs. Lee Lewman, a 43-by-50-foot lot west of and adjoining the Belle Isle Garage, on the south side of East Third Street, and in the Georgian Terrace block, for $7,000, or at the rate of $163 a front foot, and for Mrs. Huntley to B. Frank and John G. Bell the lot to the west of this, 22 by 50, 75 feet from Peachtree, $3,500. These two lots are in the George Adair subdivision.

Louis M. Johnson, of the Moore agency, sold two lots on Peachtree Road, just north of Roswell Road, to R. G. Brightwell for $3,150. These are in the Huntley subdivision and are 48 feet front each.

Mr. Moore has made two smaller sales: A 25-by-100-foot lot in the Continental Land Company's subdivision on South Avenue to George C. Winters for $175 and to William Beckman a lot in the same subdivision for the same price.

Piedmont and Other Sales.

Robert E. Riley has bought another high-class residence lot and is expected to build a fine home on it. Mrs. Mary Raoul, Gaston C. Raoul and Thomas K. Glenn, executors for the late Captain W. G. Raoul, have conveyed a lot on the west side of Piedmont Avenue, 115 feet north of Fourteenth Street for $10,300. The lot is 70 by 251 feet.

Mr. Riley has built and sold a number of homes. Among them was the stucco house at the northwest corner of West Peachtree Street and West Peachtree Place, where the Conneral Apartments now stand, and the last was on East Fifteenth Street, which Mr. Riley sold a few weeks ago.

Bonds have gone to record in the sale some time ago of Buckhead lots in the Huntley subdivision, through the George P. Moore Agency, and also in several other sales. William J. Davis and James B. Daniel, for instance, have sold for $5,500 to H. Milton Smith a 45 by 240-foot lot on Rice Street, near Angier Avenue, and Mr. Smith has transferred it to Rose G. Smith for a consideration which is withheld.

Small Sales Total $8,500.

The Charles P. Glover Realty Company reports the following small sales in the Brookhaven section:

To Alice A. Gillespie, lot on the east side of Fernwood Drive, 100 by 270, $1,000; to Arthur Kent, north side Fernwood Circle, 100 by 325, $900; to same, south side Fernwood Circle, 100 by 285, $1,000; to J. Douglas Eubanks, east side of Sylvan Drive, 50 by 240, $500; to same, adjoining lot, $500; to Willie Thornburg, north side of Stewart Drive, 50 by 250, $500; to Catherine Ross Wright, north side of Stewart Drive, 50 by $50, $500; to Lillian Hix, same location and size, $500.

Also a 200 by 266-foot lot on the west side of Ashburton Avenue, East Lake, to Mrs. Virginia Howard Logan, for $600.

Night Work on Hurt Building.

So anxious are the contractors that the Hurt Building be completed in schedule time—by October 1—that they have ordered a large part of the work to be done at night. To passersby the sight of bright lights burning off the ends of steel girders and welding the various metal parts has been a revelation. Demands for space in the Hurt Building have continued to come in, and Mr. Hurt expects to rent every office before the formal opening of the structure.

Enthusiasm Over Decatur.

Real estate prospects were generous in their praise Wednesday of the things which they saw on a tour of inspection in Decatur Tuesday. The occasion being "home-coming day," hundreds were in attendance. Realty men used the day to show property, and they report a great deal of enthusiasm over the evidences of progress found by the visitors. A land boom is on at Decatur and announcement of some interesting sales is expected soon.

PROPERTY TRANSFERS.

Warranty Deeds.

$720—Frank C. Owens to E. Rivers, lot 52 by 252 feet, south side Lakeview Avenue 58.2 feet west of Brookwood Drive. May 31.

$600—Same to same, lot 80 by 323 feet, south side Lakeview Avenue, 420 feet west of Brookwood Drive, May 3.

$600—Same to same, lot 17 by 152 by 244 feet north side Maysons Avenue, 313 feet, east of Peachtree Road. May 31.

$1,500—A. P. Morse to Grant Adams, lot 58 by 125 feet, south side Martin Avenue, 170 feet southwest of Jonesboro Street. June 3.

$3,700—W. A. Sharp to J. I. Coleman, lot 41 by 153 feet, south side Highland Avenue, 203 feet west of Randolph Street. April 2.

$1,350—P. A. Kellett to Carlton and Dollie Weaver, lot 40 by 95 feet, west side Mildred Street, 180 feet north of Greensferry Avenue. May 28.

$10,000—Mrs. Maud F. Clay to John H. Clay, 147 1-2 acres in Cobb County, Georgia; also 169 Nelson Street, 68 by 82 feet. May 31.

Warranty Deeds.

No consideration named—Realty Mortgage Company to Mrs. Ida A. Turner, lot 50 by 169 feet, south side Greenwood Avenue, 569 feet west of St. Charles Avenue. May 30.

$1 and other consideration—R. B. L. Whitworth to same, lot 50 by 174 feet, south side Greenwood Avenue, 878 feet from Highland Avenue. May 29.

$2,000—Realty Mortgage Company to R. E. L. Whitworth, same property. August 23, 1912.

$10,000—Ernest C. Konts to Provident Trust and Security Company, 33.4 acres on east side Howell Mill Road and west side Hemphill Avenue, land lot 154, 17th district. May 31.

Quitclaim Deeds.

$1 and Other Considerations—Trust Company of Georgia to Realty Mortgage Company, lot 50 by 174 feet, south side Greenwood Avenue, 878 feet from Highland Avenue. June 3

$1 and Other Considerations—Georgia Land and Loan Company to same, same property. June 2.

$1—Hugh Richardson and Ida E. and John W. Jackson, lot 25 by 85 feet, south side Auburn Avenue, 932 feet east of Jackson Street. June, 1913.

$5—Manning Phillips to Ernest C. Konts, 33.4 acres, east side Howell Mill Road and west side Hemphill Avenue, land lot 154, Seventeenth District. July, 1910.

Administrators' Deeds.

$350—E. W. Lee (by administratrix) to S. H. Feldman, 235 Irwin Street, 35 by 70 feet. June 3.

$500—Mrs. Henrietta D. Seixas (by administrator) to Mrs. Juanita Wills, lot 75 by 100 feet on McDonough Road, land lot 74, Fourteenth District, June 3.

$705—Sarah W. Story (by administrator) to W. C. and Anna P. Bryant, lot 50x170 feet on McDonough Road, 12 feet southeast of Gilmore property, land lot 56, Fourteenth District. May 10.

Mortgages.

$200—P. Bronston to S. M. Davis, 131 Venable Street, 50 by 106 feet. May 15.

$1,404—Wesley C. and Anna P. Bryant to Charles E. Thompson, lot 50 by 170 feet on McDonough Road, 12 feet from Gilmore property, land lot 56, Fourteenth District. June 3, 1913.

Mortgages.

$240—W. J. Black to Merchants' and Mechanics' Banking and Loan Company, 393 Oakland Avenue, 33 by 100 feet. June 3.

Loan Deeds.

$4,000—Mrs. Ida A. Turner to Gammon Theological Seminary, lot 50 by 169 feet, south side Greenwood Avenue, 569 feet west of Williams' Mill Road. May 30.

$1,800—Mrs. Emma T. Lewis to R. M. Tallichet, lot 48 by 190 feet, north side Sydney Street, 193 feet of Loomis Street. May 13.

$1,800—Mrs. Sarah Kennerly to M. L. Hirsch, lot 48 by 150 feet, southwest corner Woodward and Ormewood Avenues. June 2.

Deeds to Secure.

$675—J. W. Avera to Merchants' and Mechanics' Banking and Loan Company, 221 Cameron Street, 108 by 149 feet. June 2.

Bonds for Title.

$6,800—J. W. Avera to Robert McPherson, 221 Cameron Street, 108 by 149 feet. June 2.

$20,600—W. G. Raoul estate (by executors) to Robert E. Riley, lot 70 by 251 feet, west side Piedmont Avenue, 115 feet north of Fourteenth Street. June 3.

Land Contract.

$1,000—E. A. White to William H. Ballard, lot 50 by 75 feet, west side of Lumpkin Street, land lot 14, Fourteenth District. June 3.

REAL ESTATE FOR SALE.

Sharp & Boylston

$100 CASH AND $20 MONTH.

ORMEWOOD PARK—Six-room cottage, on large, shady lot, in half block of car. This place can be bought for $2,500—worth $3,000.

FLORA AVENUE—One block of North Decatur car line. Six rooms, gas, electric lights and city water. Good lot. Price $2,250. Terms, $100 cash, $20 month. A bargain.

REAL ESTATE FOR SALE. HOUSES FOR RENT.

W. A. FOSTER & RAYMOND ROBSON

11 EDGEWOOD AVENUE.
REAL ESTATE, RENTING AND LOANS.

FOR SALE.

ON NEXT Saturday afternoon at 3 o'clock, we will sell at auction in Oakland City a subdivision of choice residence lots; also 6 modern homes, all on easy terms. Get plats giving full particulars from our office.

ON VAUGHN STREET, between the East Lake car line and Fair Street, and near Whitefoord Avenue, a 5-room bungalow on a large lot, which we are instructed by the owner to trade. If you have a lot, auto, or anything else of value that you wish to trade in on a good home, this is your opportunity. See Mr. Bradshaw.

SUBURBAN BUNGALOWS, with city conveniences; 15-minute car service. In good established neighborhood. Brand new, 6 rooms each. Have bath, hot and cold water, tile sidewalks; big lots. Nice mantels, electric fixtures, etc. This is your opportunity to buy a home on easy terms and at bargain prices, as we are instructed to sell them, and we will. Simply ask for a salesman; all are posted.

ON DARGAN STREET, convenient to the Lucile Avenue cars, a new 6-room bungalow with all conveniences, tinted walls, stone foundation, brick mantels, furnace heat, beam ceilings. Everything first-class. Lot 47x150 feet. Price $4,150; $650 cash, balance easy. See Mr. Cohen.

6-ROOM house within one block of the Kirkwood car line, on lot 100x225, for $1,200 cash; forced sale. See Mr. White.

IF YOU HAVE MONEY to lend, we can place it safely.

FOR RENT.

INMAN PARK.

IN BEAUTIFUL Inman Park we can offer two lovely homes of seven and eight rooms, large lots and all conveniences. Just the kind of place you could think of as a HOME location; lots of neighbors, schools, churches, etc. Would measure up to the severest requirements. Just think of these places at $37.50 and $40 to good lease tenants.

BUNGALOWS.

ON MANSFIELD, Highland, St. Clair and DeKalb Avenues we can offer you four of the most modern and up-to-date bungalows, on nice lots, with all conveniences, paved streets and sidewalks, and the streets themselves speak for the fine location. These are ideal homes, and at the reasonable rentals of from $25 to $35. Come in and let us talk to you about these and get our list.

COTTAGES AND BUNGALOWS.

ON ORME, near Fifth, just a little 5-room beauty, $30. On Bedford, near Forrest; on Bedford, near Pine; on Atwood, near Sells; on Sells Avenue, on East Georgia and on Grant; in fact, in almost any of the prettiest sections of our city, we can give you a choice little home. You must ask about our suburban homes. Some pretty cottages in Kirkwood, Edgewood and Decatur.

FOR RENT—APARTMENTS.

TWO ELEGANT South Side apartments of five rooms, with every convenience. Will make special price during summer. For particulars, see our Mr. Girardeau.

WE PUBLISH A WEEKLY RENT BULLETIN, giving a good description of everything we have for rent. Get a copy.

JOHN J. WOODSIDE.
Atlanta Phone 618. 12 AUBURN AVE. Bell Phone Ivy 671.

FOR RENT
Chas. P. Glover Realty Co.
2½ WALTON ST.

12-r. h.,	84 East Cain Street	$42.50	
12-r. h.,	386 Spring Street	40.00	
12-r. h.,	82 Central Place	35.00	
10-r. h.,	135 Ivy Street	45.00	
9-r. h.,	423 Gordon Street	45.00	
9-r. h.,	95 Washita Avenue	40.00	
8-r. h.,	3 West Eighth Street, furnished	60.00	
8-r. h.,	66 Sinclair Avenue	50.00	
8-r. h.,	96 West North Avenue	40.00	
7-r. h.,	107 Capitol Avenue	45.00	
7-r. h.,	118 East Eleventh Street	42.50	
7-r. h.,	367 Spring Street	35.00	
7-r. h.,	330 Central Ave.	30.00	
7-r. h.,	193 Ormond Street	$27.50	
7-r. h.,	171 Capitol Avenue	45.00	
6-r. h.,	254-A Courtland Street	31.50	
6-r. h.,	633 Piedmont Avenue (furnished)	35.00	
6-r. h.,	19 Elbert Street	25.00	
6-r. h.,	281 Luckie St.	20.00	
6-r. h.,	137 Venable Street	18.00	
6-r. h.,	29 Palmetto Avenue	12.50	
5-r. h.,	35 DeKalb Avenue, Kirkwood	20.00	
5-r. h.,	90 Loomis Avenue	21.00	
5-r. flat,	233 Houston Street	17.50	
5-r. h.,	989 Glennwood Ave.	15.00	
4-r. h.,	117 Martin Street	15.60	
4-r. h.,	31 Fern Avenue	8.00	

MONEY TO LOAN.

WE LOAN money on furniture and household goods. F. & J. Loan Company, 120 Decatur Street. 4-25-8

MONEY ON HAND for immediate loans on property in or near Atlanta. J. E. VanValkenburg, 501 Equitable Building.

SPECIAL HOME FUNDS TO LEND, any amount; 6 per cent. Write or call. S. W. Carson, 24 South Broad Street. 4-1-17

FARM LOANS PLACED in any amount on improved farm lands in Georgia. The Southern Mortgage Company, Gould Building. 1-12-1

MORTGAGE LOANS.

On Atlanta Property.
BUSINESS BUILDINGS.
5 and 5½ per cent.

RESIDENCE BUILDINGS,
5½, 6 and 6½ per cent.
Your rate depends upon the location. Without notice you can pay back a hundred, any multiple of a hundred dollars, or the entire loan on any interest date.

TURMAN, BLACK & CALHOUN.
Loan Correspondents,
PRUDENTIAL INSURANCE COMPANY OF AMERICA.
203-208 Empire Building.

MONEY FOR SALARIED PEOPLE AND OTHERS, upon their own names; cheap rates, easy payments. Confidential. D. H. Tolman, 820 Austell Building.

ANSWER—Just as you have read this will others read your ad if you place it in the Want Ad columns of this paper. A word to the wise is sought.

WE HAVE plenty of money to lend at lowest rates on Atlanta and nearby property, either for straight or monthly payment plan. Also for purchasing purchase money notes. Foster & Robson, 11 Edgewood Avenue.

MONEY WANTED.

ESTABLISHED IN 1883.
6%—WE WILL PAY—6%
ON SAVINGS
IN SUMS OF $500.00 AND OVER. WE BUY AND SELL PURCHASE MONEY NOTES. THE MERCHANTS AND MECHANICS' BANKING AND LOAN COMPANY, 209 GRANT BUILDING. TELEPHONE IV. 5041.
CASH CAPITAL, $120,000.00.
THOS. J. WESLEY, CASHIER.
B. M. GRANT, PRESIDENT.
2-11-50

BUSINESS OPPORTUNITIES.

FOR SALE OR LEASE—Latest model soda fount with all supplies complete, now doing business and showing liberal profits; excellent proposition. Quick action necessary. Call for Mount, Room 33, Moore Building. 6-4-21

GOOD HOTEL, newly overhauled, located in Douglasville, Ga., 26 miles of Atlanta and within six miles of the famous Bowden Lithia Springs, for sale or lease. Address J. T. Duncan, Douglasville, Ga. 26-30-5

FOR SALE—Business paying $300 to $400 per month. Owner leaving city. Cheap for quick sale. Address Box 794, care Georgian. 5-31-4

FOR SALE—Half interest in barber shop and soda fount; nice business; $200 or $400 down; terms easy on balance. 293 Marietta St. 5-27-202

FOR SALE—Best daily newspaper proposition in South Georgia—in the best city of its size in the State; modern equipment throughout. Can be bought at a bargain, half cash or good negotiable paper, balance on easy terms. Write quick to "Newspaper," Box 10, care Georgian. 5-22-12

FORTUNES have been made in Atlanta Real Estate. Your opportunity is probably to-day. Read Real Estate ads in "Want Ad" section of The Georgian.

HOUSES FOR RENT.

FOR RENT BY
EDWIN P. ANSLEY
REALTY TRUST BUILDING.
Bell Phone Ivy 1600, Atlanta 363.

Location.	Rooms.	Price.
40 Hurt Street	12	$50.00
306 Woodward Avenue	10	32.50
Decatur, Ga., College St.	9	30.00
Decatur, Ga., 11 Howard Ave.	8	45.00
42 Adair Ave.	8	50.00
Maddox Drive, Ansley Park	8	60.00
Ormewood Park, Delaware Avenue	7	25.00
15 Garnett Street	7	22.50
307 Woodward Avenue	7	30.00
21 Cleburne Avenue	7	42.50
401 East Fair Street	6	30.00
405 East Fair Street	6	30.00
282 Courtland Street	6	22.50
158 Ashby Street	5	25.00
21 Grady Place, West End	5	21.00
42 Eugenia Street	5	22.50
387 Cooper Street	5	15.60
APARTMENTS.		
513 Courtland Street	5	$27.50
515 Courtland Street	5	27.50
515-A Courtland Street	5	27.50
1 Dickson Place	5	27.50
40 Eugenia Street	5	25.00
40-A Eugenia Street	6	25.00

EDWIN P. ANSLEY.

REAL ESTATE FOR SALE.

FOR SALE or exchange for Atlanta real estate, one-hundred-acre Early County farm. Olson & Smith, Empire Building. 5-30-13

A BEAUTIFUL nine-room house, lot 50x150, back to an alley. Every convenience, with stables and servants' rooms. Built for a home. 125 East Georgia Avenue. Call Main 3744-L. 5-29-8

LET US BUILD you a home. Will buy you a lot or pay off your lot. Terms to suit. 400 Temple Court. Main 4188. 4-18-42

I HAVE seven acres, three-room house, half block car line, all cultivated, fine for trucking; will exchange for small renting property. Call Milton, Main 2052. 5-3-24

LEASE OR SALE—Artistic bungalow; screened, tiled, furnace, garage. Address "Ansley Park," care American. 100-1-6

FOR SALE—On East Pine Street, two flats, separate entrance, front and back porches, lot 50x140, alley in rear; a 10 per cent investment; must be seen to be appreciated. Apply to Owner, 54 Bedford Place. 32-2-6

FOR SALE by owner, North Side home. Story and half; 5 rooms, bath and sleeping porch; hot water connections and gas. Large elevated lot; excellent neighborhood. Would take small farm as part payment. Price $4,000. C. W. Puckett, 353 Greenwood Avenue. 30-2-6

OWNER will make attractive offer on 2-story 8-room house on North Side; also 5-room bungalow in Inman Park. Phone Mr. Berriman, Ivy 1421. 5-30-12

FOR SALE—North Side bungalow, seven rooms and sleeping porch; all screened, furnace heated; servant room in basement; $750 cash, $30 months. Ivy 5974. 26-4-6

SUBURBAN HOME, $1,500; five rooms and hall; lot 50 by 150; strictly white neighborhood; cars, schools, stores and churches convenient. Responsible person can make terms 10 per cent down, $15 per month. Address Owner, P. O. Box 156, Atlanta. 6-4-1

MY HOME has 6 rooms, water, bath and gas, nice shady front, cement steps, tile walks; 10 minutes' walk from center of city; worth $2,800, will sell for $2,400; $400 cash, balance $22.50 per month, 7 per cent. A good renting proposition. Address Owner, Box 1233, City. 6-2-12

I HAVE two farms, 125 acres, and one 75 acres. Will exchange one or both for vacant lot. Call Milton, Main 2052. 5-3-24

REAL ESTATE FOR SALE. REAL ESTATE FOR SALE.

MYRTLE STREET HOME

NO. 290 MYRTLE STREET—Corner of Eighth, on lot 50x195 feet to a 10-foot alley, we offer a modern, 2-story home with 10 rooms.

This place has four bed rooms, sleeping porch, laundry, furnace heat and Ruud hot-water heater. This home is thoroughly equipped with all up-to-date conveniences that are so much in demand in this day and time, which are so hard to find in homes not built to suit individual taste. Price, $10,500. Terms can be arranged.

Forrest & George Adair

FOR SALE JOHN J. WOODSIDE

BEAUTIFUL ORMEWOOD PARK.
(Lots—Easy Terms)
Growing rapidly; good people; school and car service. Investigate.
THOS. R. FINNEY, Sales Mgr.,
12 "Real Estate Row."

North Forsyth St. Store FOR RENT

Opposite entrance to new Ansley Hotel we have a large store room which will make an excellent location for gents' furnishing business, or cigar or soda water stand, catering to patrons of the new hotel. Very attractive terms can be made for lease or rent. Don't let this slip! You won't have such an opportunity again in a long time. Call for information, prices, etc.

THE L. C. GREEN CO.

305 THIRD NATIONAL BANK BUILDING. PHONES IVY 2943, 4546.

FIFTEENTH STREET

A SPLENDID little apartment house, renting on lease for $1,260 per year net, for $11,500. Easy terms.

EDWIN P. ANSLEY

Forsyth Building. Ivy 1600.

43 ROSALIA STREET

FIVE-ROOM BUNGALOW in the Grant Park section, beautiful grove lot, close to South Boulevard School, one block from Park Avenue car line. Price, $3,150; $500 cash, balance $25 per month. Why not quit paying rent?

J. R. SMITH & J. H. EWING

REAL ESTATE AGENTS.
Ivy 1513. 130 Peachtree Street. Atlanta 2865.

FOR SALE BY
GREENE REALTY COMPANY

NORTH SIDE COUNTRY HOME
25 ACRES ON ROCKSBOROUGH AND SHALLOWFORD ROAD TO DECATUR, BEYOND DRUID HILLS AND JUST OFF WILLIAMS MILL ROAD; only 6½ miles from center of Atlanta; one of the very prettiest places near Atlanta. Road splits property in half. All kinds of fine fruit and beautiful building sites. ONLY $300 ACRE. This will suit you. SOME GOOD NEGRO RENTING PROPERTY ACCEPTED PART PAYMENT.

511 EMPIRE BLDG. REAL ESTATE, RENTING, LOANS. Phones 1599

WOULD you pay $2,000 cash and assume a $1,500 loan to get a $5,000 home? If you have $2,000 we have the home. Three street frontages, large lot and close to Peachtree.

FINCHER & MARRIOTT

JAMES H. REYNOLDS, Sales Manager.
1520 Candler Building. Ivy 5213.

TUESDAY, JUNE 10, 1913, AT 11 O'CLOCK

One of the Best Lumber Plants in the City Will Be Sold to the Highest Bidder

The ALEXANDER LUMBER COMPANY, situated at the junction of Pryor Street and the Southern Railway, with its Machinery, Mules, Wagons and Harness, Planing Mill and stock of Lumber on hand on June 7, 1913, will, on June 10, at 11 o'clock, be sold to the highest bidder. This is, undoubtedly, one of the best equipped planing mills in the city. The mill is in excellent repair, and is now running at full capacity.

Sealed bids will be received at the office of the Referee, Room 517 Grant Building, and opened on June 10, 1913, at 11 o'clock.

Separate bids to be made on plant, mules and wagons, lumber and material.

For further information address

JAMES S. FLOYD, Trustee
Atlanta National Bank Building

REAL ESTATE FOR SALE OR EXCHANGE.

FOR BEAUTIFUL HOMES and building lots in College Park, the most desirable suburb of Atlanta, see I. C. McCrory.

FARMS FOR SALE.

5 Cents an Acre Cash.

TEXAS SCHOOL land for sale by the State. You can buy good land at $2 per acre; pay 5c per acre cash and no more for 40 years but 2 per cent interest; send 6c postage for further information. Investor Publishing Company, Dept. 8, San Antonio, Texas. 35-1-6

REAL ESTATE WANTED.

WANTED—To buy a five or six-room house or suitable residence site on North Side. If you have a good proposition, address B. C. M., care Georgian. 35-3-6

WANTED—Five-room house, direct from owner. West End or Grant Park. Must be bargain. Address Homeseeker, Box 475, care Georgian. 6-3-17

I WISH to purchase good vacant lot in Inman Park, near car line; not less than 50 by 150. Give location, price and size. Address Inman Park, care Georgian. 6-2-1

WOULD YOU give 25c for a good job? Place a "Want Ad" in The Georgian and get one.

REAL ESTATE FOR SALE. REAL ESTATE FOR SALE.

FOR SALE AT AUCTION!

SIX UP-TO-DATE HOMES

And 19 Ready-to-Build-On Lots

SATURDAY, JUNE 7, 1913

At 3 P. M., on the Premises

THESE are 5 and 6-room houses, with every city convenience and connection, including furnace in several of the houses, but no gas as yet. These houses were built of the best material, under the personal direction of Colonel I. N. Ragsdale, who could not be induced to build a shoddy house.

These houses are real city homes, located in the social center of the Tenth Ward, and only a step from the best car service in Atlanta.

We urge you to go out and inspect this property. Each house will be plainly placarded, showing cash payment and monthly payments; also the amount of the loan to be assumed.

THESE HOUSES ARE NOW RENTED, and bring in from $18.50 to $30.00 per month. Think of what a help that will be to you, in meeting your payments, should you not be ready to occupy the house.

The houses and lots front on the following streets:

Arlington Avenue, Princess Avenue and LaRosa Terrace.

Arlington Avenue runs off Lee Street, right at Colonel Ragsdale's handsome home. Princess Avenue runs off of Avon (Oakland) Avenue, between the Baptist Church and Captain E. P. Ryan's fine home, giving the property two approaches, each of which is a prominent street.

THIS SECTION HAS NO OBJECTIONABLE FEATURE

It is logically the place for the people to live who are engaged in business, or who are employed among the many industrial and manufacturing and railroad enterprises around the Terminal Station, Whitehall Street, Mitchell Street, and the Central and West Point Railroads, and the adjacent territory. The car service and the way the streets run prove these statements to be true. Think about it, and you'll see it as we do.

THE LOTS ARE READY TO BUILD ON

These are the lots to buy, either for home sites or for speculation, because they are ready to build on. In addition to this, every lot is a beauty, with nice young oak shade trees scattered over them. Also, because their location is excellent. They are only a short distance from the business center of Oakland City. Only two blocks from the City School, and near the churches; and the farthest lot is only two blocks from the car line; and, best of all, they are socially in the swim, and

ALL CITY IMPROVEMENTS DOWN AND PAID FOR.

THE TERMS ON THE HOUSES

will range from $150 to $250 cash, and the payments will range from $22.50 per month to $32.50 per month, with 6 per cent simple interest. Small loan on five of the houses, to be assumed by the purchaser.

THE TERMS ON THE LOTS

are right. Every lot will be sold on terms of $50 cash, and the balance $15 per month, with only 6 per cent simple interest on the deferred payments.

HOW TO GET THERE—Take cars at the corner of Forsyth and Alabama Streets, marked "East Point," "Hapeville" or "College Park." Get off at the corner of Avon (Oakland Avenue). You will then be only a step from this property.

COME AND BE SURE TO BUY—You will never regret it if you do, and you will be sorry if you don't. Get plans from

FOSTER & ROBSON,
Agents
11 Edgewood Avenue
J. W. FERGUSON & SON, Auctioneers

Piedmont Ave., Brand-New Home, 8 Rooms---Lot 75x175 Feet

THIS is something CHOICE, 2 stories, 8 ROOMS, all well arranged with every modern convenience, including furnace heat, hardwood floors, beautiful electric fixtures. Elevated east front lot, 75x175 feet, with a splendid view from the front porch. The house itself is double floored and storm sheathed. You must see this to appreciate it. Key at our office or we will be glad to show you through. Price, $8,500, on terms.

BEST APARTMENT SITE IN THE CITY.

AT THE corner of two main thoroughfares, with two car lines, park frontage, and several other attractive features, we have a lot 50x150 feet. This is absolutely the best location on the North Side for an apartment site. $200 per front foot on easy terms. Let us tell you more about this. Also two smaller lots for $6,000 and $5,000 each. Both good for smaller apartments.

ANSLEY PARK, 8-ROOM HOME—$6,500.

FACING the proposed Golf Links, near the Piedmont Avenue car line, we have this 2-story brand new house of 8 rooms; lot is 60x240, or larger if desired. All conveniences and attractive. $6,500, on easy terms to you.

FIVE-ROOM COTTAGE, $2,500—NEAR GRANT PARK.

HERE is a nice little home of 5 large rooms and bath, gas, water and sewer, and in good neighborhood, within 3 blocks of the park. We can make you terms of about $250 cash, assume small loan and the balance, say $25 per month. You will like this on investigation and the terms are BETTER THAN RENT.

THOMSON & LYNES

18 and 20 Walton Street. Phone Ivy 718.

THE ATLANTA GEORGIAN
Published Every Afternoon Except Sunday
By THE GEORGIAN COMPANY
At 20 East Alabama St., Atlanta, Ga.
Entered as second-class matter at postoffice at Atlanta, under act of March 3,1873
Subscription Price—Delivered by carrier, 10 cents a week. By mail, $5.00 a year.
Payable in Advance.

Free Ship Treaties Can Be Annulled

One With England Is Ninety-eight Years Old and Could Have Been Terminated at Any Time Since 1828 on Giving a Year's Notice.

We are told from Washington that the reason the President is willing to have the 5 per cent discrimination in favor of American shipping left out of the tariff bill is that it is contrary to some two-score treaties with foreign nations.

The most important of these is that with Great Britain, whose protest has already been made.

THAT TREATY IS NINETY-EIGHT YEARS OLD, AND COULD HAVE BEEN TERMINATED AT ANY TIME SINCE 1828 ON GIVING ONE YEAR'S NOTICE.

The real treaty which covers the subject was made in 1815 and was for four years only. In 1818 it was renewed for ten years. In 1827 it was renewed indefinitely, but with a most definite clause looking to its annulment after twelve months' notice should either country so desire.

So far, therefore, as Great Britain is concerned, an American merchant marine is being throttled by a treaty made with the sailing ships, methods, trade routes, conditions and prejudices in view which controlled the situation nearly a hundred years ago. A study of that treaty is instructive.

Perhaps the State Department will now enlighten the country on the origin and details of the other treaties which are keeping the American flag off the seas. If they are no more difficult to readjust or dispose of than this ancient British treaty, they certainly impose no great or lasting obstacle to constructive legislation. Here, indeed, would appear to be a splendid opportunity for Secretary Bryan and his Department of State.

Nearly a century and a quarter ago Thomas Jefferson said: "For a navigating people to purchase its marine afloat would be a strange speculation, as the marine would always be dependent upon the merchants furnishing them." In the last few days the London newspapers have printed a list of colliers or other transport vessels just chartered there by the United States Government!

Free Trade Great Britain has always protected its shipping and does so to-day in various ways. The Lusitania and Mauretania were built with $13,000,000 advanced by the British Government at a very low rate of interest and on easy terms of repayment. In addition, the Cunard line draws admiralty and mail subsides for twenty years at the rate of about $1,000,000 a year. Even Mr. Gladstone's code of morals on the question of protection spoiled in salt water, for under his premiership was made the hugely profitable Government contract with the Peninsular & Oriental line running to India, although the English line was underbid by a French line. Both Adam Smith and John Stuart Mill indorsed the stringent navigation laws by which Great Britain almost cornered the carrying trade of the world.

The vessels engaged in doing our foreign carrying earn $300,000,000 a year.

DURING THE NEXT TWENTY YEARS BETWEEN SIX AND SEVEN MILLIONS OF TONS OF SHIPS WILL BE BUILT SOMEWHERE TO CARRY THE IMPORTS AND EXPORTS OF THIS COUNTRY, IF THERE IS NO INCREASE. THE EARNINGS OF THESE SHIPS DURING THEIR TWENTY YEARS OF LIFE WILL APPROXIMATE NINE BILLIONS OF DOLLARS, NEARLY ALL OF WHICH WILL GO TO FOREIGN SHIP OWNERS IF CONDITIONS REMAIN UNCHANGED.

Are conditions to remain unchanged because treaties that can be adjusted or terminated at twelve months' notice, are to be regarded as inviolable antiques?

R R R

Canal Dispute as Seen from Afar

"He deceives himself grievously who believes the United States made the stupendous sacrifice of human energy and public money necessary to build the Panama Canal, 'the greatest liberty man has ever taken with Nature,' with any other purpose in view than the national advantage of the United States—commercial, and, above all, political advantage."

This is the opening sentence in a remarkably clear monograph that George C. Butte has written on "Great Britain and the Panama Canal." He penned this work at Heidelberg, Germany, on "neutral" ground, that he might remain "uninfluenced" by local sentiment.

He continues:

"No more fundamental error is commended generally by those defending the British view on the present controversy than appears in the following statement of the Government's protest: 'The Hay-Pauncefote treaty does not stand alone. It was the corollary of the Clayton-Bulwer treaty of 1850.'

"The Hay-Pauncefote treaty contains five articles, and the very first article unconditionally abrogates the treaty of 1850.

"From the standpoint of abstract justice the contention of Great Britain that she should be put on the same footing as respects the use and enjoyment of the Panama Canal, as the United States, seems presumptuous. The restriction which she invokes against the sovereign right of the United States to enact legislation affecting its internal affairs must appear in express language in the Hay-Pauncefote treaty.

"No more implication or argumentative deduction will suffice. And if we adopt the rule Lord Clarendon applied against the United States in construing the Clayton-Bulwer treaty in the case of the Mosquito Indians, to the effect that 'the true construction of a treaty must be deducted from the literal meaning of the words employed in the framing,' it will be hard, indeed, for Great Britain to prove the claims."

Criminal Waste of Time



The Superior Sex



Garrett P. Serviss

Writes on

Cultivating the Brain



There's Meat for Thought, He Says, in Contemplating the Progress Made by Human Beings Since the Days of the Stone Age.

By GARRETT P. SERVISS.

THERE is a vast amount of instruction in a picture of two men of the Paleolithic, or Old Stone, Age, fighting for the possession of a prehistoric animal, with toothsome flesh, that has fallen before one of their rude javelins, whose point was hardened in a cavern fire.

As we gaze at them the mists of intervening centuries roll away, and we behold OURSELVES reflected in the mirror of long-past time.

Brain vs. Brawn.

The gorilla-like creature with the upraised club, the face of a devil and the limbs of a giant, and his antagonist with the flint knife and the profile of a cunning ape are human beings who, as yet, know only one side of their nature—the brute side.

Under those flat skulls there is just enough intelligence to enable their owners to sharpen a piece of flint to a cutting edge, and to tie a stone to the end of a club in order to make a more effective weapon.

But it is this spark of intelligence which, transmitted to their descendants, will found the magnificent race of intellectual man!

With absolute unconsciousness of what they are really doing, these creatures are cultivating the BRAINS that are to save their kind from the common fate of mere brutes. The germ of every art and science was in the making of that flint knife, the tying of that stone to a stick, the sharpening of that javelin in the fire.

Two mere brutes would have fought for that prey with the weapons that nature gave them—teeth and claws.

These creatures have already proved their superiority by INVENTING something better to fight with. They are fighting with their brains, although they are not yet aware that they have any brains.

Their descendants will use guns, swords and bullets instead of stone clubs, flint knives and fire-pointed javelins, but the fight instinct will remain for ages to come.

Under these low, receding brows there is the beginning of something else, which is to be of far greater value to future humanity. There is forethought and consideration for others.

Dinner in the Balance.

The human ape with the knife probably lives in a cavern and there his family, his wife and children, not daring to show themselves, are awaiting the outcome of the struggle, which is to decide whether they shall have a dinner or no.

The big brute with the club inhabits, with his family, another cave somewhere around the corner. He is fighting for them as well as for himself.

Meat is scarce, else they would not fight for it. But each wants ALL of it. There is no thought, with them, of arbitration or division. It is simply kill and take!

Each thinks of HIS family, but neither of the OTHER'S family. Many ages must elapse before the sense of brotherhood and the idea of justice will arise in the descendants of these creatures. But the germ of those things is there and will develop.

Those low skulls will swell up, in the progress of time, into the domes of thought that crowned a Plato and a Shakespeare. Those enormous, projecting jaws will recede, and those fearful faces be transformed into the angelic countenance of a St. Francis, filled with tenderness and pity for his fellows, and for the very birds, and beasts, and worms, and insects, his co-dwellers upon the earth.

Out of the forms that are battling in that prehistoric scene will arise the figure that was assumed by Him who came upon the earth to teach us that salvation lies in loving our brother-men as ourselves!

A Story Worth Study.

Is there any story better worth studying than that of this gradual development of man out of the brute? Is there any better way to stimulate the resolve, which everyone must feel deep in his nature, to do something to hasten the time when war and bloodshed shall cease, than by looking upon this vivid picture of the origin of those things? It tells us, as no words could do, how dreadfully slow our progress has been.

The same ungoverned passion that inspires those two brutes in the picture masters men on the battlefield to-day. The clenched jaws, the glaring eyes, the hissing breath, the vicious strokes to kill—all come back again as repulsive as they were in the old Stone Age.

But the hope of humanity lies in the fact that the moral instinct has gained upon the purely selfish one. The men of the prehistoric caverns had no sympathy for their kind beyond the circle of their own fires. When other meat was scarce, they killed and ate their neighbors, or their neighbors' children.

Yet out of that mere glimmer of unselfishness which led them to care a very little for those directly dependent upon them, has grown the vast system of mutual helpfulness and practical consideration for others that brightens our time, and will, eventually, banish the last remnants of the brute age from human life.

The Battle of Alamance

By REV. THOMAS B. GREGORY.

AT THE battle of Alamance, N. C., fought 142 years ago —May 16, 1771—was shed the first blood of the great struggle which was to result in the establishment of American independence.

All honor to Lexington, where the "embattled farmers" fired shots that were "heard around the world," but let it not be forgotten that other farmers, almost four years before the day of Lexington, opened the fight of which Lexington was only the continuation.

The principles for which the North Carolina farmers fought at Alamance were identified with those for which Massachusetts farmers fought at Lexington. Of the Massachusetts patriots nineteen were killed and wounded, while of the Carolina patriots over 200 lay killed or crippled upon the field and six, later on, died upon the scaffold, yet, while all the world has heard of Lexington, not one person in a thousand knows anything to speak of about Alamance.

William Tryon, the royal Governor of North Carolina, was so mean that they called him the "Wolf." In the name of his royal master and for the furtherance of his own greedy instincts Tryon oppressed the people of his province to the point where they were obliged to do one of two things—resist him or become slaves. They resolved to resist and formed themselves into an organization known as "Regulators," a body of as pure patriots as ever shouldered a gun.

Having protested time and again against the unlawful taxation under which they groaned, they finally quit groaning, raised the cry of freedom and rose in arms against Tryon and King George.

To the number of 2,000 or 3,000 the Regulators, only partly armed and without organization, met the forces of the royal Governor at Alamance.

"Lay down your guns or I will fire!" shouted the British commander. "Fire and be damned!" shouted back the leader of the Regulators. At once the battle opened, and, of course, the Regulators were defeated and dispersed. But old Tryon received the lesson he had so long needed —that, while Americans could be shot down on the battlefield, they could not be made tamely to submit to the high-handed oppression of King George and his creatures.

Monuments are good things, and why not build one of the finest design and most enduring material to mark the spot where the Regulators began the fight that was to end in the creation of the United States of America?

MOTHER HERE TO AID FRANK

ALWAYS FIRST
THE SUNDAY AMERICAN
Order It NOW
Both Phones Main 8000

THE ATLANTA GEORGIAN

Read for Profit---GEORGIAN WANT ADS---Use for Results

VOL. XI. NO. 261. ATLANTA, GA., THURSDAY, JUNE 5, 1913. Copyright, 1906, By The Georgian Co. 2 CENTS PAY NO MORE

South Georgia
AFTERNOON EDITION

CHALLENGES FELDER TO PROVE HIS CHARGE

Attorney Reiterates Graft Accusations Following Lanford's Defiance—Offers More Proof.

Newport A. Lanford, Chief of Detectives, issued a statement Thursday morning defying Colonel Thomas B. Felder, or anyone, to substantiate the charges of graft made against him and his department in the Grand Jury's probe of vice conditions and alleged corruption in the detective and police departments.

"I defy Felder, or anyone, to prove to the Grand Jury that a penny of graft has ever gone into the detective department, and I defy him to substantiate one of his blackmailing utterances against me. He can't do it, and he knows he can't."

Colonel Felder, in turn, reiterated Thursday morning every charge of corruption he has made against Chief Lanford and his detectives. He said he had presented a great amount of evidence along this line to the Grand Jury and was in readiness to present more when that body called him at its session to-day.

"Opens Grand Jury's Eyes."

"I have given the Grand Jury a great number of facts in this matter and I think they are beginning to see things about like a great many people in Atlanta see them."

"In next Sunday's issues of the Atlanta papers I will issue a statement setting forth in full the foundation for every statement I have made and showing the people how corrupt their chief of Detectives really is. I will not comment here on how great a failure he is as a detective. When William J. Burns reads of some of his marvelous deductions in the Phagan case, the great detective will bow his head in shame and pronounce himself a timid amateur.

"My statement will substantiate every charge I have made beyond any shadow of a doubt."

Colonel Felder, Chief Lanford, A. S. Colyar, Jr., G. C. Febuary, Chief Beavers and the witnesses in the dictograph controversy, with the exception of George Gentry, the stenographer, were in the witness room of the Grand Jury when that body convened Thursday morning.

May Not Reach Dictograph.

Although witnesses were before the Grand Jury Thursday morning to testify in the dictograph controversy, Foreman L. H. Beck intimated that it was doubtful if this phase of the probe could be reached during the day.

Sensational disclosures of alleged vice conditions existing in sections of East Harris and Ivy Streets, the foreman intimated, had determined the jury to make a more exhaustive investigation along this line before antyhing else would be taken up. Some of the witnesses, he said, would be quized on vice conditions and held under subpoena until such a time as the dictograph controversy could be looked into.

Colonel Felder will go before the Grand Jury again during the day, but it will be in connection with his charges of corruption in the police department and the evidence he has submitted of houses of ill fame.

Gentry Not To Be Found.

A. D. Colyar, Jr., and G. C. Febuary were summoned at the request of Chief Newport A. Lanford, who was also in the Grand Jury witness room when the body went into executive session. Gentry, the dictograph stenographer, could not be located, but the deputy expected to find him during the day. Colonel Felder stated the young man had been run out of town by the alleged dictograph conspirators, but Chief Lanford said he knew where the young man was and would produce him at the proper time.

It developed that J. E. Skaggs, agent for the Southern Express Company, was not questioned about shipments of whisky into Atlanta, as was stated by one of the deputies Wednesday. It developed that Mr. Skaggs accused a Police Commissioner.

Allen Young, real estate agent, was

Continued on Page 2, Column 1.

Clark Denies That Politics Is Corrupt

WASHINGTON, June 5.—"If you are going to have anything to do with politics, don't let the pessimists lead you to believe that everybody and everything connected with American politics is corrupt. There is no truth in it."

This was the advice given by Speaker Champ Clark to the Women's National Democratic League here.

"I know the 434 other Representatives in Congress like a book," declared the speaker. "I don't believe that there is a man in the House whose vote can be influenced by the use of money."

Singing Wins Dixie Girl $13,000 Bequest

LEXINGTON, KY., June 5.—Mrs. Blanche B. Mehaffey, a Cincinnati concert singer, has agreed to accept $5,000 in settlement of the Wilson legacy case here. Charles Wilson, of Brooklyn, will receive the same amount.

Charmed with the singing of Mrs. Mehaffey, Horace Wilson, formerly Secretary of the Kentucky Trotting Horse Breeders' Association, willed her his entire estate, valued at about $13,000.

Charles Wilson, his brother, contested on the ground that the singer used undue influence over his brother.

Former Premier of France Hurt by Auto

Special Cable to The Atlanta Georgian.

PARIS, June 5.—Aristide Briand, former Premier of France, had a narrow escape to-day when an automobile in which he was riding with M. Wilm, a Socialist member of the Chamber of Deputies, overturned. M. Briand was pinned beneath the machine and one of his shoulders was dislocated.

Wilm was only slightly hurt. Later M. Briand charged that, before releasing him from the overturned car, Wilm secured his camera and photographed the imprisoned statesman lying in the dust.

"Dr William II" Is Kaiser's Next Title

BERLIN, June 5.—"Dr. William II" will be the title the Kaiser is entitled to wear after his silver jubilee. The eleven great technical colleges of Germany propose to honor the Emperor's services to the cause of science and industry by bestowing the honoris causa engineering degree upon him on the 25th anniversary of the beginning of his reign on June 15.

The universities also are planning to make the Emperor an honorary of all their faculties. The Kaiser is already a Doctor of Laws of Oxford.

Atlanta Physician Weds Kentucky Girl

BOWLING GREEN, KY., June 5.—Miss Sue Harding, daughter of the Rev. J. A. Harding, and Dr. Charles Paine, of Atlanta, were married here yesterday at the bride's home. The Rev. James W. Harding, of Winchester, grandfather of the bride, officiated.

Miss Edna Wood, of Nashville, was bridesmaid and J. D. Paine, of Valdosta, Ga., best man. Dr. and Mrs. Paine will go to New York, where Dr. Paine will take a post-graduate course before returning to Atlanta.

Rhode Island 'Broke'; Can't Pay Governor

PROVIDENCE, June 5.—Governor Adam J. Pothier and other Rhode Island officials, including Judges and heads of departments, did not receive their monthly checks on account of an empty State Treasury. They were told they would have to wait a few days until some of the State's revenues came in.

The treasurer has just sufficient funds to pay the laborers and clerks.

Bars Have Run on "Roosevelt Punch"

PHILADELPHIA, June 5.—Local hotels are making a specialty of "Roosevelt punch," the drink consisting of brandy, milk, and sugar.

The "Roosevelt Punches" are hailed as non-intoxicating, providing they are "long" on sugar and milk, and "short" on brandy. The bevtrage is having a heavy run at many of the bars.

CITY HEADS URGE BOND ISSUE OF 5 MILLION

Every Department Chief to Make Request for Heavy Appropriation for Work.

A bond issue of nearly $5,000,000 for what are declared to be imperatively needed improvements is urged in recommendations made to W. G. Humphrey, chairman of the Finance Committee, by heads of city departments.

The Finance Committee, it was understood, intended to recommend the issuance of from $1,500,000 to $2,000,000, but the needs of the city as shown by department heads aggregate at least $4,000,000, possibly $5,000,000.

Captain W. Z. Smith, manager of the waterworks, wrote a letter to Chairman Humphrey, setting out needed improvements in the waterworks system which call for a million dollars.

Captain R. M. Clayton, Chief of Construction, told a Georgian reporter it was not his duty to recommend how much money should be expended, but he was willing to say that contemplated sewer facilities would cost approximately $1,000,000, and certain projected street grading and paving and bridge and viaduct work would call for a similar sum.

Several Councilmen advocate $1,000,000 for schools. Hospital work and other contemplated work sends the estimated total well past the $4,000,000 mark.

Insist on New Schools.

School authorities insist at least half a dozen ward buildings are badly needed, particularly in the Fifth, Sixth, Eighth and Ninth Wards. At least two are wanted in the Ninth. These schools have been estimated at $60,000 apiece and up. An English-Commercial school, costing not less than $75,000, is in the list, and a boys' high school and a girls' high school costing something like $200,000 apiece. Aside from building new schools, the General Council will be called on to enlarge and rehabilitate old structures, so that the cost of granting all demands will be at least $1,000,000.

Sewer extension work, Captain Clayton pointed out, would take in Butler and Orme Streets, Capitol Avenue, Druid Hills and West End. The county has agreed to do the work on all these except Druid Hills, if the city furnishes the material, but for lack of money the material has not been furnished. The Druid Hills sewer work alone would cost $50,000. Captain Clayton's unofficial estimate for a Georgian reporter was $1,000,000 for sewer work of all descriptions.

Taking up road and street work, the bridging of Pryor Street and Central Avenue alone calls for an outlay of $425,000. Whitehall Street grading would involve $120,000. Closing the Forsyth Street underpass would mean at least $40,000. Regrading of Spring Street is another enormous project. Official estimates of street and road work call for approximately $1,000,000.

W. Z. Smith told a Georgian reporter he not only needed $1,000,000 for the waterworks, but that he expected to get it, and that, too, out of the very next bond issue. "I expect to get every cent of a million dollars," he said, "because it represents necessities.

New Pumps Needed.

"We must have two 20,000,000-gallon pumping engines, one for each station, which, with their necessary accouterments, will cost $200,000 apiece. We are bound to have them to meet pressing needs of to-day—five years from now our noses will be to the grindstone again. We are making 2,000 connections yearly, and in the last three years have laid 100 miles of pipe, but have done nothing to increase our water supply.

"If we get the pumps we must increase the purification plant. This will cost at least $150,000, and the connections $25,000 more.

"We have only one 48-inch intake pipe from the river to the pumping well. This ought to be durplicated, not only to insure increased water sup-

Continued on Page 2, Column 4.

DETECTIVES IN PAINTER MYSTERY REPORT

Furnish Facts for Probable Insurance Contest — Report on Analysis of Organs Awaited.

JACKSONVILLE, FLA., June 5.—Pinkerton detectives have just completed a detailed investigation into the death of E. O. Painter and have forwarded their reports to interested insurance companies. On the information gathered by them will be based the probable contests over the insurance on Painter's life. They have gone into every angle of the big insurance mystery and the reports are most comprehensive in detail.

Most of the special agents and inspectors sent here by the insurance companies have completed their work, as far as is possible at this time, and have left Jacksonville. The companies are now awaiting the results of the analysis of Painter's vital organs, a report on which is expected here to-morrow afternoon from Baltimore.

The insurance companies do not mean to show their hand until after the Coroner's inquest is concluded next week. They are awaiting the evidence to be brought out in that hearing before publicly outlining their plan of action.

It is known, however, that the investigation made by the detectives has been painstakingly complete and lends additional color to the suicide theory.

Thus far the Painter family have filed no claims for the insurance carried by the dead man, nor has his will been probated.

The death certificate signed by the family physicians reads: "Cause of death unknown. Will report later." These physicians, like the insurance companies, are awaiting the results of the analysis.

Christian Scientists Found 102 Churches

BOSTON, June 5.—Several thousand members of the Christian Science Mother Church attended the annual meeting of the church here at which Frederick Dixon, of London, was elected President.

During the last year 102 new churches have been established and 850,000 persons attended lectures given last year, 100,000 more than was reported in the previous year.

It was announced that Christian Scientists have obtained recognition in Sweden.

Georgia Moonshiner Has a 'T. R. Defense'

COLUMBUS, GA., June 5.—That his doctor had prescribed home-made whisky, was the excuse advanced by Tom Ledford, of Meriwether County, when arrested by Deputy United States Marshal W. D. Owens, on a charge of illicit distilling.

Two others were arrested near Durand and Woodbury on a charge of moonshining.

KEEP ADVERTISING
AND ADVERTISING
WILL KEEP YOU

Likes Children Better Than Dogs
Mrs. Whitman Now Very Domestic
She Sells Her $100,000 Pets

Mrs. Malcolm D. Whitman and two of the dogs.



'Boxed Kaiser's Ears,' Says Lady Macdonnell

Special Cable to The Atlanta Georgian.

LONDON, June 5.—Lady MacDonnell, in her book, "Reminiscences of Diplomatic Life," tells how she once boxed the Kaiser's ears.

The incident occurred when Lady MacDonnell was living in Berlin. Wilhelm then was Crown Prince and he was a frequent attendant at her teas, and usually afterward played checkers with the hostess. She writes:

"On one occasion he accused me of cheating. I became infuriated, and, unmindful of his high estate, I impulsively leaned across the table and boxed his ears."

LIFE OF MILITANT HANGS IN BALANCE

Suffragette, Trampled by King's Horse in Attempt to Stop Derby, Senseless 24 Hours.

Special Cable to The Atlanta Georgian.

LONDON, June 5.—Emily W. Davison, the militant suffragette who was badly hurt yesterday when she tried to break up the Derby on Epsom Downs by grasping the bridle of King George's horse, Anmer, hovered between life and death to-day, having been unconscious more than 24 hours.

Doctors attending the woman said she showed amazing vitality and that, despite a fractured skull and internal injuries, she might linger for some time.

The Women's Social and Political Union, of which the Davison woman is a member, sent flowers and delicacies to the hospital to-day and engaged a special apartment and special doctors and nurses to care for the woman, who has nearly made a "martyr" of herself.

Jockey H. Jones, who was riding Anmer, showed improvement to-day. Jones said he tried to guide his horse away from the woman when he saw her lunge for the horse's head, but the animal was running so rapidly it could not wheel from its course.

He probably will not be able to ride again for half a year.

Queen Mary, who witnessed the tragic incident from the royal inclosure, was greatly shocked.

Epsom Downs Track Now Guarded Closely.

EPSOM, ENGLAND, June 5.—Precautions of the most drastic nature were taken to-day to guard the Epsom race course to prevent a repetition of the disaster of yesterday when a militant suffragette tried to break up the running of the Derby. If it is necessary, it is said, King George is prepared to authorize the presence of soldiers at the race course to help police it.

The chief evnt on th program to-day was the Coronation Cup. King George's horse, Anmer, with which the militant interfered, was entered in this event.

Jennie Crocker Has Given Up Her Kennel to Care for Step-Children.

BOSTON, June 5.—A $100,000 kennel of prize dogs is worth nothing at all, if one can have two real flesh and blood children. This is the decision of Mrs. Malcolm Whitman, the California girl who was Jennie Adeline Crocker before she married the Brookline man. Mrs. Whitman is worth $10,000,000 and before her marriage her kennel of dogs was the delight of her life. They were valued at $100,000, and she spent hours with them every day. Wherever she went three or four blooded dogs followed her.

Mr. Whitman had two children by his former wife. Malcolm, the boy, is four years old. His sister, Jeannetta, is five.

It was not long after the wedding before the two babies were calling Mrs. Whitman "Mother," and running to her with their little bruises and scratches to be kissed—or their broken toys to be mended.

Mrs. Whitman forgot her dogs in the delight of serving these little ones—and now she has given away or sold practically every one of the sixty-three animals she prized so highly.

Mr. Whitman, too, has given up one of the joys of the days before he was married. He was a champion tennis player in those days, and spent an hour or two on the courts almost every day. But since his marriage he has given up this sport and is devoting himself to his business and his wife.

Friends of the couple say their marriage has worked a wonderful change in each. They have abandoned the brisk round of social events and go out now only with their intimate friends and for the quieter enjoyments that now appeal to them.

Two Held at Slavers.

AUGUSTA.—John M. and Jim Stamper were arrested here yesterday on the charge of violating the white slave act. It is charged they brought Edith Parks, a young girl, from Tennessee into Georgia for immoral purposes. The young woman is said to be in Atlanta now.

MRS. WILSON JOINS EUGENIC CAMPAIGN

Other Wives of Prominent Officials Form Women's Clinic in Washington.

WASHINGTON, June 5.—Mrs. John Hays Hammond has launched a movement here for "healthy marriages." At her home Mrs. Woodrow Wilson, Mrs. William Jennings Bryan and other well known official and society circle women of Washington met and discussed ways and means to prevent the marriage of the physically and mentally unfit.

A woman's clinic will be held in Washington with a view to interesting women of all classes. An educational campaign is to be conducted. Practical eugenics are to be taught. Already $1,000 has been contributed to help the work forward. Among the contributors and patronesses of the clinic are Mrs. Wilson, Mrs. Hammond, Mrs. Bryan, Mrs. Arthur J. Parsons, Mrs. Henry C. Perkins, Mrs. Richard Wainwright, Mrs. Julius Lansburgh, Mrs. E. G. Siggers, Mrs. G. D. Lamb and Mrs. Phillip Henry.

Dr. Elnora Folkmar, a hygiene expert spoke plaintly to the women who assembled at Mrs. Hammond's home. She advocated the examination by health officers of men and women before they are given marriage licenses. She urged the following methods to prevent the birth of "unfit children":

First—Education in sex hygiene, so that the wife may know that the husband has not only worldly capital but "biological capital."

Second—the application of corrective measures in the economic system so that early marriages may be the rule.

Third—the creation of a system whereby the woman may have more power of selection in choosing a husband.

Fourth—The establishment of widows' pensions, so children may be reared in their own homes.

Fifth—More universal legislation against the marriage of persons physically and mentally unfit, preferably segregation and sterilization laws such as now exist in many States.

Sixth—The wiping out of the double morals standard of to-day.

MRS. FRANK IN BATTLE TO CLEAR HER SON

Comes From Brooklyn, N. Y., to Aid Her Son, and Stands Firmly by Him.

With the time when Leo M. Frank will go on trial for the murder of Mary Phagan rapidly approaching, perhaps no greater reinforcement to the accused pencil factory superintendent in facing his ordeal has been made than that in the person of his mother, who is now in Atlanta at the Selig home.

Mrs. Frank came on from Brooklyn, where she makes her home, and where Frank himself formerly resided. She will remain until after the trial.

A woman of considerable age, Mrs. Frank has shown wonderful bravery in coming to share her son's burden.

Stands by Son.

Mrs. Frank has taken her place in the Selig household as the pillar of cheerfulness and hope, friends of the family declare. Her unbound confidence in the ultimate release of her son, despite the horrible accusations made against him, is said to have proven the saving grace of the stricken household.

Since her arrival the mother has thrown aside every interest except that centered in her son. She reads everything that is obtainable regarding the Phagan case and is as well posted on it as anyone of the many who have followed the local reports of the mystery since its start.

rs. Frank has visited her son and at the home of her son's parents-in-law comforted them and their daughter.

Mrs. Frank is a woman of rare intelligence and understanding. She has introduced many variations into the Selig home to draw off the monotony of discussion, which has paralyzed all else in the family.

That Mrs. Frank will attend her son's trial is almost certain. Her good cheer is looked upon by all who have met her as an invaluable support for Frank, whose confinement has served somewhat to break down his former health.

Russia Backs Servia In Impending Crash

Special Cable to The Atlanta Georgian.

ST. PETERSBURG, June 5.—Russia is siding openly with Servia in the Serb-Bulgarian quarrel over division of territory won from Turkey in the Balkan war.

Belief was expressed in military circles here to-day that unless an understanding is reached within two weeks Servia and Bulgaria will go to war.

CONSTANTINOPLE, June 5.—Heavy forces of Bulgarian troops are being concentrated north and east of Salonika in southern Macedonia. This action indicates that Bulgaria is preparing for a conflict with Greece over the possession of Salonika.

Mutes Debate Plan To Remove School

MACON, GA., June 5.—The annual meeting of the Georgia Association for the Deaf and Dumb is in progress here, with more than 100 members in attendance. More are expected to arrive during the day. The convention was opened by President I. H. Marchman, of Atlanta.

There will be an open discussion this afternoon on the proposal to recommend to the Legislature that the school for the deaf be moved from Cave Springs.

Fight for Suffrage In Wisconsin Lost

MADISON, WIS., June 5.—The fight for equal suffrage in Wisconsin was at an end to-day, for the present, at least.

Governor McGovern's veto of the suffrage amendment to the State constitution was laid on the table by the Assembly.

PROVE CHARGE, IS LANFORD DEFY TO FELDER

Attorney Repeats Graft Accusations in Reply and Promises to Furnish More Evidence.

Continued From Page 1.

also questioned about the same matter, and as a real estate man he was asked about houses on Ivy and East Harris Streets. He told the jury there were several such places on the two streets, and left to get up a list, which will probably be submitted at to-day's session.

Police Commissioner Fain issued the following statement denying evidence given the Grand Jury at its session Wednesday:

Fain Is Not Surprised.

In answer to the charges which appeared against me in an afternoon paper, I beg to say in justice to my friends and the public that I am not in the least surprised at any accusations that have been or may be brought against me or any other city official who is publicly known as a strong supporter of James L. Beavers, Chief of Police, and his administration of the police department.

As the main issue was directed at him and his department, it is but natural that the same muckrakers would also attack his supporters with the hope of at least swaying public opinion to suit their ends, regardless of the cost to others.

As for the accusations against me, they are of such absurdity, their origin of such undermining purpose, their author so insignificant, that I do not care to waste my time in further discussion of the matter, but I am perfectly willing for the people who know me, and the better ones with whom I am not acquainted to judge for themselves.

Here's the Newest Drink, Just Come To Our Fair City

A man from Washington dropped off the train in Atlanta to-day and stepped into a drug store.

"Gimme a Dearo."

"Say it again!"

"A Dearo. Never heard of it? Well, here it is: Get a tall glass, a bottle of grape juice, a bottle of ginger ale, some ice, a long spoon and a sprig of mint. Fill the glass just half full of grape juice. Then pour in the ginger ale, as fast as possible. Give it a couple of whisks with the spoon, drop in a little crushed mint, and then—'crook your elbow.'"

"Twenty-five cents, for you!" said the clerk, as the man smacked his lips.

Churches Unite to War on Macon Vice

MACON, GA., June 5.—There will be a meeting to-night of the pastors and twelve members of each of the Protestant churches of Macon at which ways and means will be devised for securing a better enforcement of the prohibition and other laws in Macon.

A fund will be subscribed for the employment of attorneys to apply for injunctions against the locker clubs, saloons and the restricted district on the ground that they are public nuisances.

Germany Prostrated By Severe Hot Wave

Special Cable to The Atlanta Georgian.

BERLIN, June 5.—A hot wave of unusual severity is prevailing over parts of Germany. During military maneuvers at Lotzen to-day five soldiers were killed by the intense heat and 19 others were overcome. Some of them are in a serious condition.

A terrific electrical storm broke the hot wave at Karlsruhe, where several buildings were struck by lightning and destroyed.

Carnegie Inherits the Library Idea

Special Cable to The Atlanta Georgian.

LONDON, June 5.—Andrew Carnegie says he is a library founder through heredity. His father, while a master weaver, gathered books which he loaned to friends.

He declares that a public library system supported by taxation is an English speaking institution, unknown in any other land.

Augusta "Drys" Restless.

AUGUSTA.—A mass meeting under the auspices of the local branch of the Woman's Christian Temperance Union, in the interest of creating a sentiment in favor of the enforcement of the prohibition law in Augusta, is the first ripple on the placid waters of a "wide-open town" since Dr. H. M. DuBose, head of Atlanta, left here several months ago.

We have Beautiful Bedding Plants. *3c each.* Atlanta Floral Co., *555 E. Fair Street.*

The Georgian-American Pony Contest
VOTE COUPON

Hearst's Sunday American and Atlanta Georgian
PONY CONTEST VOTE COUPON, THURSDAY, JUNE 5, 1913
5 VOTES
NOT GOOD AFTER JUNE 20, 1913.
Vote for .....
Address .....
CARRIERS' AND AGENTS' BALLOT.

Hearst's Sunday American and Atlanta Georgian
Pony Contest Vote Coupon, Thursday, June 5, 1913.
5 VOTES NOT GOOD AFTER JUNE 20, 1913.
Vote for .....
Address .....
SCHOOL BOYS' AND GIRLS' BALLOT.

HIGH SCHOOL TO GIVE DIPLOMAS TO 137 GIRLS

Final Exercises Thursday Evening in Grand Opera House End Year's Session.

Commencement exercises of the forty-first graduating class of the Girls' High School and the third graduating class of the English-Commercial High School will be held at the Grand Opera House Thursday evening.

The program will begin with a prayer by the entire class followed by the class chorus.

Miss Gertrude Gates, one of the graduates, will give a speech "greeting, followed by an essay, "Vocational Schools," read by Miss Blanche Foster, of the English-Commercial department. A semi-chorus, "The Dance of the Leaves," sung by the class, is next. Miss Floy Edwards, a senior, will read an essay, "Ethical Values at the High School," and the part of the class on the program will close with the chorus, "The Beautiful Blue Danube."

Walter R. Daley, president of the Board of Education, will present diplomas to the 137 girls graduating from the two departments.

List of Graduates.

The motto of the class of 1913 of the Girls' High School is "In limine." The names of members follow:

Ruby Allgood, Frances Anderson, Sara Bittick, Edith Boone, Mary Frances Bowden, Virginia Bowman, Julia Brown, Annie Belle Cannon, Genevieve Capps, Annie Carter, Hilda Castleberry, Carolyne Chisolm, Ruby Chosewood, Adelaide Christian, Una Clark, Grace Coffin, Laura Cole, Frances Coleman, Miriam Comer, Margaret Corrigan, Martha Crane, Elizabeth Denman, Mary DeSaussure, Hettie Dewald, Isabel Dew, Marie Dinkins, Nell Dobbs, Mary Douglass, Ruth Duncan, Lucile Dunn, Floy Edwards, Lillian Eichelberger, Margaret Farnsworth, Annie Featherston, Willie Fincher, Genie Fincher, Alberta Fleck, Elizabeth Foster, Gertrude Gates, Fannie Lou Green, Elise Hansell, Louise Henderson, Fannie Lee Henry, Lawson Hines, Helen Hood, Marie Hull, Catherine Hurtel, Elizabeth Ingram, Edna Johnson, Sidney Jordan, Mamie Kirkpatrick, Mary Lee, Hortense Loeb, Clemmie Mayfield, Inez Meaders, Louise Mellichamp, Lillian Mewborn, Lottie Moyer, Donnie Mullinaux, Mary Murphy, Ruby McGaughey, Lucile McNair, Katie McWilliams, Catherine Newbanks, Frances Noyes, Sara Noyes, Mildred Parks, Marie Pate, Tommie Poole, Bennett Powell, Ada Belle Quinlan, Willie Ray, Helen Rhorer, Mary Rice, May Robinson, Mabel Rock, Virginia Rodgers, Sophia Senkbeil, Mary Small, Grace Sims, Ruby Simmons, Amelia Smith, Helen Stewart, Elise Stokes, Eddie Lee Terrell, Charlotte Thompson, Margaret Traylor, Jeanette Victor, Fannie Belle Waits, Corinne Warlick, Betty Watson, Lois Wilkinson, Frances Williford, Helen Woolbright, Alma Wolfe, Catherine Wyly, Janie Zachry.

Commercial Gradutes.

The girls of the graduating class of the English-Commercial department have adopted the motto, "Let sweetness and light prevail." The class roll follows:

Marie Arrowood, Wilder Boyce, Nell Cason, Ruth Chambers, Lillian Chastain, Elizabeth Clarke, Dell Clark, Goldie Coleman, Loretto Condon, Ethel Covington, Pauline Crawford, Frances Crossland, Maud Deason, Lena Epian, Blanche Foster, Mildred Gildish, Ida Goldstein, Shirley Green, Edna Hammett, Sarah Herman, Zelda Jacobson, Mattie Johnston, Lois Kenady, Elsie Kuettner, Mabel Lemming, Berta Martin, Myrtle McClain, Ida Myers, Annie Ruth Nichols, Mary Pierce, Elsbeth Rehman, Ruth Rogers, Irene Shirley, Florence Shropshire, Fannie Spielberger, Sara Springer, Mary Tenenbaum, Gertrude Tuggle, Minnie Wellborn and Ruble Wingate.

Macon Ex-Treasurer Held for Shortage

MACON, GA., June 5.—W. F. Holmes until March 1 the city treasurer of Macon, has been indicted by the Grand Jury for embezzlement on account of a shortage of over $7,000 in his accounts.

The indictment was served on Mr. Holmes this morning, and he promptly gave bond. He will be arraigned for trial at the July term of court. He already has confessed the deficit to city officials.

LITTLE STORIES of the TOWN

Count the Spokes In Your Auto.

"No wonder," said a peripatetic, "that there are so many automobile accidents, but it is strange that none of the hundreds of designers has discovered the cause."

"What is it?"

"Well, at least half the accidents are caused by trouble with the wheels."

"Well?"

"Count the spokes," said the man as he walked on, grumbling to himself about the stupidity of the human race.

The usual number of spokes in an automobile wheel is 13.

Doing the Links In "U. C. V. Time."

There's a new expression going the rounds at the country clubs. A portly golfer staggered into the locker room one day last week and exclaimed:

"Well, I made a U. C. V. score today."

"What's that?" asked half a dozen voices.

"A U. C. V. score?" repeated the stout person. "Out in 61 and back in 65."

The phrase has caught on.

Forgot His English After Accident.

A young man who speaks several languages and whose business requires the preparation of much copy for the printer, related a curious experience the other day. He was crossing Peachtree at night and a car came so close to him as gently to push him backward, and in trying to recover himself his head touched one of the White Way light posts near Auburn Avenue.

"I didn't know I was hurt," he said, "but the next day when I awoke I found I had forgotten all the English I ever knew. I could speak only in French, and I thought in French, too. My doctor had me put to bed and kept there for four days on a starvation diet and on the fifth morning I awoke with my head clear and tongue fluent in every language I know."

How to Judge Goods When Buying.

"When you have to buy goods of which you are not a judge," said a man of experience, "why not be guided by the manufacturer's private valuation of them?"

"How are you going to get it?" he was asked.

"Easily. For example, on underwear look at the buttons; on bottled stuff look at the corks; on canned goods look at the tins. No manufacturer uses cheap buttons, cheap corks or cheap tins for good articles. No manufacturer uses good buttons, good corks or good tins for worthless stuff. In the same way you can get the maker's private valuation of his wares in many other lines."

"Gawge" Had Forgotten To Serve the Lemon.

In a downtown restaurant, which boasts that it never served cold storage fish, an old man with polite and modest air sat before a brown slab of broiled shad.

"Gawge," he drawled to a stiff jointed, white haired negro waiter, "you've fawgot th' lemon."

George brought a lemon, rolled it soft, quartered it and forked the pieces to the diner's plate right under his nose. The shad was all eaten, but not a drop of the lemon juice touched it. Later George explained:

"When I was a boy nobody put de lemon on de fish; jes' had de lemon on dere plate an' got de smell ob de lemon in dere nose an' de tas'e ob de shad in dere mouf. You jes' try it once; an' you might try bruised green mint de same way wif roas' lamb."

An Indoor Railway For City Hall Folks.

Up city hall way they are much interested in the new indoor railway. Tax Collector E. E. Williams is the engineer and conductor and the railway serves the clerk, tax receivers and the marshal. It carries bills and receipts from office to office and as it saves many a walk to the various officials they declare it is great.

The railway is an overhead carrier system run by a small system. It runs so neatly that when the men have nothing to do—which is seldom, very seldom, they operate it just for the fun of it.

Actress, Society Favorite, Pricks Stage Bubble

Personality and Work, Not Beauty, Success Recipe



Mrs. Horace Wright.

Variety Harder Than 'Legit,' Asserts Mrs. Horace Wright.

That ancient bubble of belief held by stage-struck maidens and the dear public that life on the stage is an endless procession of glittering glory, strewn in careless profusion with roses of success that can be picked by the giddy and the light-footed, was punctured by Mrs. Horace Wright—Miss Rene Dietrich professionally—one of the hits of the Forsyth show, Tuesday afternoon.

Mrs. Wright is a sister of Mrs. Fred Kneip, 31 Avary Way, and has been made much of by Atlanta society since she came to Atlanta with her husband as part of the Forsyth bill. She has been the guest of honor at a number of affairs, and has made as much of a "hit" with society folk as she has with Forsyth audiences.

Though her dressing room table was littered with invitations, and imposing cars waited in front of the theater to carry her to the drawing rooms of the elect, she took time Tuesday after the show to tell a Georgian reporter that on the stage, above all places, "things are not what they seem."

Stage Life Hard Work.

"Stage life, especially life on the vaudeville stage," said Mrs. Wright, daintily powdering the tip of her nose and groping eagerly for the stray bit of air that entered the stuffy dressing room—for the air in the dressing room is not the same air you get out in front—"is a good synonym for hard work, with a big 'H.' It is not the glorious, joyous, careless life that the novelists would have us believe.

"Nothing is more foolish than the imaginings of the stage-struck girl who thinks that just because she has soulful eyes and a pretty face she can achieve success on the stage. Of course, beauty is an aid to stage success, but after all the real secret of success is just the same as the secret of success in any other profession. Work and work and work—and then work some more.

"Success in vaudeville," Mrs. Wright continued, "is much harder to achieve than success in the legitimate. The dear public, seeing us from out front, in our fine clothing and seemingly as happy as larks, knows nothing of our real struggles. We do not have stage managers to tell us where to stand, which foot to raise first, and to fix up our pretty stage pictures for us.

Stand and Fall Alone.

"We have to get up our own scenes, try out our own songs and jokes, buy our own costumes, pay our own traveling and hotel expenses, suffer our own agonies—both of our purses and our pride—and then, after all, maybe we'll fall flat. And when we fall it is not the production that fails. It is ourselves. And the only way on earth for a vaudevillian to keep from falling is to be eternally on the lookout for something new, something to liven and freshen up the act, new songs and lyrics that appeal, and new jokes that will 'get over.'"

And then—with the smile that brings down the house when she sings "Anything Worth Having Is Worth Trying to Get"—she recommended a stage career for Atlanta young women, provided they have—

Talent.
A definite purpose.
Stick-to-it-iveness.
Ambition, AND
A willingness to work hard, and then work some more.

"Talent," Mrs. Wright declared, "or at least a certain measure of talent is absolutely essential. But by talent I do not mean mere good looks, though goodness knows good looks are an asset to any woman, whether she be on or off the stage. The kind of talent that that makes for success on the stage, however, is personality. The personality of an actor or an actress gets more 'hands' than the jokes they tell or the songs they sing. And talent also includes all the other things I have enumerated.

A bit of romance has enlivened Mrs. Wright's stage career.

Finds Husband on Stage.

During her girlhood she lived in Washington, and her voice attracted attention when she was little more than a child. About six years ago she was sent to Stuttgart, Germany, and spent a year or more studying the piano and vocal music. When she returned she wanted to go on the stage, but was forbidden by her father. She, at length, gained his consent, her fond parent thinking she would tire of the life after a few weeks and be glad to return home.

"But I am still on the stage," Mrs. Wright smiled, "and love it more than ever."

During the first year of her stage life Mrs. Wright played roles in light opera. It was during a tour of the Aborn Grand Opera Company, playing "The Bohemian Girl," that she met Mr. Wright. She was singing the role of Arline and Mr. Wright sang the tenor role of Thaddeus. Their stage love-making soon developed into the real article—and now they have a "nice home eight miles from New York and money in four banks," and every summer, after their season closes, they go home and Mr. Wright raises chickens and makes a garden, while Mrs. Wright composes lyrics and fixes up new "stuff" for the next season.

FOR HEADACHE
Take Horsford's Acid Phosphate
Especially recommended for relief of headache caused by Summer heat, brain fag or tired nerves. Adv.

CITY'S OFFICIALS WANT LARGER BOND ISSUE

Water, Streets and Other Departments Each Need Million, According to Heads.

Continued From Page 1.

ply, but to make certain the supply is not altogether cut off by accident. The new intake pipe will cost at least $40,000.

"Then we must have at least $300,000 to complete the laying of mains and service pipes in all parts of Atlanta. When we get it, all of Atlanta, with the present city limits, will be insured of a sufficient water supply, and a pure one, too.

Must Come From Bond Issue.

"And all of this necessary million dollars," Smith continued, "must come from the next bond issue. Every piece of machinery we have was bought on the honor credit plan, but the crematory case had made that impossible hereafter."

A nurses' dormitory at Grady Hospital would cost approximately $75,000. When the bond issue is sprung in the General Council the members will naturally be expected to advance the claims of vital, paramount and altogether indispensable projects in their own wards.

Besides, three-fourths of the registered voters in the last election must approve the bond issue, and sufficient money must be spent in every part of the city to interest the voters.

All of which impels the office holders at the city hall to the belief that the Finance Committee and the General Council have a $4,000,000 or $5,000,000 job on hand.

Negro Y. M. C. A. Gets Funds in $1 Canvass

"One dollar a man for the month of June" is the slogan adopted by the negro Y. M. C. A. for raising a building fund of $100,000. The hundred men on the canvassing committee asks $1 from every man and boy of both races in Atlanta.

Already, the committeemen say, contributions are coming in faster than expected. The committee is meeting twice a week.

The hope of the committee is to reach at least 2,000 men in June, then to continue the dollar-a-man canvass until all of the necessary $100,000 is paid or pledged.

TO-DAY'S MARKET OPENINGS.

NEW ORLEANS COTTON.

Quotations in cotton futures:

	Open	High	Low	First Call.	Prev. Close.
June					11.94
July	11.94	11.94	11.93	11.94	11.92-93
Aug.					11.55-56
Sept.					11.33-34
Oct.	11.19	11.19	11.19	11.19	11.19-20
Nov.					11.10-11
Dec.	11.18	11.18	11.18	11.18	11.18-19
Jan.					11.22-23
Feb.					11.29-30
Mch.					11.30-31

NEW YORK COTTON.

Quotations in cotton futures:

	Open	High	Low	First Call.	Prev. Close.
June					11.38-39
July	11.47	11.48	11.47	11.47	11.47-48
Aug.	11.38	11.38	11.38	11.38	11.36-37
Sept.					11.14-16
Oct.	11.07	11.07	11.07	11.07	11.07-08
Nov.					11.06-07
Dec.	11.06	11.06	11.06	11.06	11.06-07
Jan.	11.04	11.04	11.03	11.03	11.03-04
Feb.					11.04-08
Mch.	11.14	11.14	11.14	11.14	11.14-15

LIVERPOOL COTTON MARKET.

Futures opened steady.

	Opening. Range	2 P. M.	Prev. Close.
June	6.42 -6.44	6.42	6.40
June-July		6.38	6.35
July-Aug.	6.35 -6.34½	6.35½	6.32½
Aug.-Sept.	6.25 -6.27	6.26½	6.21½
Sept.-Oct.	6.14½-6.17		6.13
Oct.-Nov.	6.08 -6.10½	6.09½	6.07
Nov.-Dec.	6.07½	6.06½	6.04
Dec.-Jan.	6.04 -6.07	6.05½	6.03
Jan.-Feb.	6.04 -6.06	6.05½	6.03
Feb.-Mch.	6.07½	6.06½	6.04
Mch.-April	6.09 -6.08	6.08	6.05
April-May			6.05

To Decide Peachtree Road Paving Tuesday

Repaving of Peachtree Road between Fifteenth Street and Buckhead will be considered by the County Commissioners ta a special meeting Tuesday. No definite action was taken at the regular commission meeting Wednesday.

"We realize the need of a new pavement for the road," said Commissioner W. T. Winn, "but the question, in my mind, is whether we are able to do this now. We at least will roll and patch the roadway and oil it thoroughly, so that next year we can resurface it, and possibly put in a complete new pavement."

Music Aids Students Pass Examinations

CAMBRIDGE, June 5.—Music as first aid to the student undertaking examintions is making a tremendous hit at Harvard.

At the suggestion of the university faculty Dr. A. T. Davison, director of the Chapel music at Harvard, has arranged fifteen-minute recitals at various times during each day of the waning college season.

Hundreds of men attended these musicales in order to acquire the proper poise for their examinations.

"BELIEVE ME"

There is no common-sense reason why you should be without appetite—why you suffer distress after eating—why your liver and bowels should be inactive. Try

Hostetter's STOMACH BITTERS

It will help you overcome all Stomach, Liver and Bowel Ills.

GET A BOTTLE AT ONCE

White City Park Now Open

A CUT IN WAGES

What would be the result should you receive $5.00 a month less salary? You would readjust your expenses a little and continue to live as happily and practically as well as now.

Why not make the readjustment voluntarily and make it work to your permanent advantage by depositing the five dollars with this Bank each month? Can you think of a better plan for getting ahead and putting your finances on a safe basis?

Would not the satisfaction alone be more than enough to offset the few small economies you might put into effect? TRY IT FOR ONE YEAR.

4 Per Cent Interest Added.

Georgia Savings Bank & Trust Co.
Grant Building.
Open Saturday afternoons 4 to 6 in addition to morning hours.

How is Business?

A small ad in the Business Guide of the "Want Ad" Section will build up your trade. It points the way to your place. How many people know what your business is and where it is located?



THE DOCTOR'S ANSWERS ON HEALTH AND BEAUTY QUESTIONS

By DR. LEWIS BAKER.

The questions answered below are general in character; the symptoms or diseases are given and the answers will apply to any case of similar nature. Those wishing further advice, free, may address Dr. Lewis Baker, College building, College-Ellwood streets, Dayton, Ohio, inclosing self-addressed, stamped envelope for reply. Full name and address must be given, but only initials or fictitious name will be used in my answers. The prescriptions can be filled at any well-stocked drug store. Any druggist can order of wholesaler.

Elizabeth says: "I am troubled with a constant headache which also affects my eyes. My breath is awful, as I have a severe case of catarrh of the head and throat."

Answer: I receive daily hundreds of letters from people who have suffered as you do and who have been cured with the following prescription: Make a wash by mixing one-half teaspoonful of Vilane powder, which you can purchase from any druggist in 2 oz. packages, and add to this one pint of warm water, use this in the nostrils daily to thoroughly cleanse them. A catarrh balm should be used with this. This is made by mixing one teaspoonful of Vilane powder with one ounce of lard or vaseline and apply well up into the nostrils twice a day. If this is used daily your catarrh will soon vanish. It should, however, be used occasionally to prevent a return of the disease.

* * *

"C. G." writes: "If you know of anything that will cure dandruff, itching scalp and premature baldness, please let me know what it is."

Answer: For several years I have prescribed plain yellow mercolin as superior to anything known for the treatment of diseased scalp. Get it in four-ounce jars with full directions. It quickly overcomes all diseases of hair and scalp and gives one vigor and intense natural color to the hair. Try it fairly and you will advocate its use for your friends.

* * *

"Mildred" writes: "I am constantly embarrassed because of the fact of my extreme thinness. I have absolutely no color in my face or lips and I am dull and lifeless most of the time. Please advise me what to do."

Answer: If you are so thin and pale and your lips and cheeks colorless it is because your blood is deficient in red corpuscles. This can be easily overcome by the use of three-grain hypo-nuclane tablets, which can be had from any druggist in sealed cartons with full directions for taking. When the blood is enriched by the use of these tablets your weight will increase, the color will come back into your face and lips, and it will improve your general system so that you will become strong and healthy.

* * *

"Edna" writes: "I suffer with rheumatism all the time and I shall be very glad if you can tell me something to relieve me."

Answer: I can give you a prescription which will not only relieve, but will cure your rheumatism. This is my favorite remedy, and from the number of letters received from people who have used it proves its value in curing rheumatism. The following is made by mixing well, taking a teaspoonful at meal times and again before retiring: Comp. essence cardiol, 1 oz.; comp. fluid balmwort, 1 oz.; syrup sarsaparilla comp., 5 ozs.; iodide of potassium, 2 drams; wine of colchicum, one-half ounce; sodium salicylate, 4 drams.

* * *

"Morris" asks: "I have suffered with a chronic cough for almost a year, and catch a fresh cold every few weeks. Nothing the doctor gives me helps, so I write to you."

Answer: You need a thorough laxative cough syrup, one that not only relieves but surely drives it from the system. The following regularly used will cure any curable cough or cold promptly. Obtain a 2 1-2 oz. bottle of essence menthol laxene, mix it with a home-made sugar syrup or honey as per directions on bottle.

* * *

"Anxious R." writes: "I have in recent years been threatened with appendicitis, but would never consent to an operation. Indigestion, constipation and sedentary habits cause me much suffering. Is there any preventive for dyspepsia something which you think will cure me and prevent appendicitis."

Answer: The most scientific and satisfying treatment for your trouble is tablets triopepsine, packed pink, white and blue in sealed cartons with full directions. All stomach disorders can be conquered by regular treatment.

* * *

"Nervous M." writes: "Loss of sleep, nervousness, loss of appetite and overwork has made almost a complete wreck of me. I have to work, but can scarcely drag one foot after the other. Please advise."

Answer: The condition you prescribe is prevalent especially with brain workers. Use the following: Compound syrup of hypophosphites, 5 ozs.; tincture cardamone, 1 oz. Mix, shake well and take a teaspoonful before meals.

* * *

"Farmer's Wife" asks: "Will you please tell me how to overcome obesity?"

Answer: Obesity is burdensome. Excessive fat on the human body is unnatural and frequently results seriously. The best and safest method to reduce is to regularly use 5 grain arbolene tablets. They are put up in sealed tubes with directions for home use, and any well-stocked druggist can supply them.

* * *

"Sara C." writes: "I am constipated and have a greasy skin. Suffer from headache, indigestion and some kidney trouble. I wish you to recommend a remedy."

Answer: The best remedy to relieve and cure chronic constipation is called three-grain sulphuric tablets made from sulphur, cream of tartar and herb medicines. Taken regularly the blood is purified, the bowels and liver stimulated into healthy action and a cure established. They are packed in sealed tubes with full directions. These tablets are splendid for children as they do not gripe or sicken.

* * *

"Mamma"—I know of nothing better for bedwetting than: 1 dram of tincture cubebs, 2 drams of tincture rhus aromatic and 1 oz. comp. fluid balmwort. Mix. The dose is 10 to 15 drops in water one hour before meals.

SPECIAL FOR ONE WEEK ONLY



To Reduce Our Large Stock of Teeth, We Will Make What Others Call a $10 Set of Teeth for

$3.00

All Other Work at Reasonable Prices

New York Dental Parlors
LADY ATTENDANT
28 1-2 and 32 1-2 Peachtree St., over Bonita PHONE IVY 1017

FRISCO SCANDAL GROWS WORSE WITH TIME

American Credit Abroad in Danger of Being Assassinated by It.

BY B. C. FORBES.

The latest scandal in American High Finance grows worse on closer acquaintance. Nothing quite so bad has occurred in years. American credit abroad is in danger of being assassinated.

* * *

Let me assure the Government that an investigation of the St. Louis & San Francisco Railroad, if it gets at the real, full facts, will disclose something worth the pains. I am not speaking at random.

* * *

The proposed probe by the Interstate Commerce Commission is imperatively demanded. BUT THERE IS A LARGER PROBLEM INVOLVED: THE COMMISSION SHOULD HAVE JURISDICTION OVER RECEIVERSHIPS. MEN WHO RUN A ROAD TO RUIN SHOULD NOT BE LEFT IN CHARGE WHEN THE CRASH COMES. INVESTORS ARE ENTITLED TO PROTECTION.

* * *

Friendly receivers used to be appointed when banks failed, and depositors seldom got any satisfaction, the funds usually going into the pockets of the receivers, their lawyer friends and other hungry gentlemen during long-drawn-out, go-as-you-please, leave-us-alone proceedings. Former State Bank Superintendent Clark Williams had the Legislature empower the Banking Department to handle failed institutions, and the cost to depositors was infinitesimal.

* * *

Could not the Interstate Commerce Commision achieve similar results with bankrupt railroads? Why should this body be given almost unlimited control of solvent roads and have not one word to say after disaster comes, when investors are in urgent need of protection, when intelligent, expert supervision is more than ever necessary?

* * *

To allow President Winchell and Director West, of the Frisco system, full sway in treating the thousand of investors who have been caught in disaster was fraught with danger, for it would stir up public antagonism, public distrust and public suspicion that could not fail to feed socialistic clamor. Indeed, a Socialist said to me yesterday: "This is fine. It shows that the present capitalistic system is a failure. These men wreck a property, and then they are allowed to treat the sufferers—the security holders as they like. Let's have more of these little deals, and our party will get into the saddle sooner than you may expect. Government ownership—a necessary steppingstone—is already within sight."

* * *

I asked B. F. Yoakum, chairman of the Frisco road and its controlling power, a few plain, courteous questions.

"Six weeks ago your company gave French investors assurances that earnings were doing very well, and that your maturing indebtedness would be taken care of," I said. "Can you not explain, for the satisfaction of all interested, what has happened since then to cause you to throw the road into bankruptcy? Don't you think the public are entitled to this information?"

Mr. Yoakum said he did not care to make any statement on the subject.

"Did you notice that it is proposed to start an investigation by the Interstate Commerce Commission, Mr. Yoakum?"

Mr. Yoakum indicated that he had no objection to any investigation.

* * *

Reports were again plentiful in Wall Street. Speyer & Co's legal representative is due from St. Louis and a statement describing exactly what preceded the sudden appointment of receivers is expected. Friends of this old-established banking firm are urging it to come forward with a full explanation showing how it was misled, how the management failed to fulfill certain pledges and how the application for receivers upset all previous calculations. Speyer & Co., however, have so far made no official statement further than that they were not consulted about the appointment of receivers. Later the whole inside developments may be made known.

* * *

In the battle that is pending certain reputations can not but be mortally wounded.

* * *

Extraordinary disclosures concerning the operations of the French bankers who distributed the $3,000,000 Frisco bonds in Paris in April are made in a communication I received last evening from a friend in Paris who is in the inner circles of finance there. This letter was written before the receivership proceedings—a fact that makes it more significant and prophetic.

* * *

THE FRISCO BONDS WERE FLOATED IN PARIS AT 91 AT THE MOMENT THEY WERE QUOTED IN NEW YORK AT 78 1-4, WHEN THE NEW YORK QUOTATION WAS 65 3-4. THEY WERE STILL HELD IN PARIS AT 88 1-2, A DIFFERENCE OF SOME 23 POINTS!

* * *

My well-informed friend, writing on May 24, says in part:

The ignorance of the French public about things American is such that the $3,000,000 general lien bonds of the Frisco, which were disposed of here four weeks ago by Messrs. Bernard and Parislowski and the Banque Privee were greedily snapped up at 91 at the very time that those same bonds were quoted at 78 1-4 in New York and London. Of course, the French fiscal dues of about 2 per cent have to be taken care of. Even then it means that very fat commissions were reaped.

The bonds kept going down in New York from 78 1-4 to 76, 72, 70 without anybody here being aware of it, and the French issue kept up beautifully at 91. It is only within the last four days that they began to go down. Even to-day they are only at 88 1-2, when the last New York quotation is 65 3-4. Amazing, isn't it?

* * *

A delegation of Frenchmen are to probe the matter. Of course, 5 per cent bonds at 91 are not exactly gilt-edged, but buyers can justly complain that they accepted as the gospel truth assurances that the company was doing well.

* * *

The Interstate Commerce Commission can not begin an investigation a moment too soon. The "friendly" receivers should be superseded as speedily as can be arranged. The public are entitled to demand that.

RICH BOY HOBO IS SENT BACK TO ALABAMA

Young Vincent, Grimy From Riding Bumpers, Impresses New York Judge.

NEW YORK, June 5.—Master Ele Vincent, of Ensley, Ala., wealthy boy tramp, has been shipped back home to his guardian, Emil Godlihe, of Ensley, by Probation Officer Mackey, of the Night Court. A fat money order from his guardian reached the probation officer with the request that Mackey purchase the lad's ticket and give him very little cash for himself because otherwise, the guardian wrote, "he won't come home."

Master Vincent is not quite 17 years old. He was left an orphan at an early age, but with his future well provided for financially. On coming of age he will inherit several plantations and several rows of houses in Birmingham and a big sum in cash.

About four months ago the boy and guardian disagreed. Young Vincent said that Godlihe would not give him sufficient spending money and was altogether too strict with him. So he decided to run away.

He made his way to New Orleans, worked on the Mississippi River boats, went to St. Louis, Cairo, Ill., Minneapolis, St. Paul, Chicago, Buffalo, Detroit, Philadelphia and half a dozen other lesser cities in regulation professional hobo style—by way of bumpers and "blind baggage."

He was caught while ensconcing himself in a southbound box car in the New York Central yards and was arraigned before Magistrate Frescal in Night Court May 25. The boy said he ran away intending to join the navy, but was refused at New Orleans because of defective eyesight. He told Magistrate Freschi that he still hoped to join the navy and finally admitted that his ambition was to become an admiral.

Despite his unkempt appearance his refinement of speech and courteous bearing impressed the Magistrate and inquiry by the probation officer proved that the boy tramp was really a gilded youth—a bit tarnished, that was all.

Goethals on Way to See President

Special Cable to The Atlanta Georgian.

PANAMA, June 5.—Col. Goethals, chairman and chief engineer of the Panama Canal Commission, has left for Washington where he will confer with President Wilson regarding the completion of the canal, the organization of an operating force and the future policy of the Panama Railway.

Heavy rains indicate that there will be sufficient water to float ships in the Culebra cut next November.

Munyon to Sue Wife, Noted Stage Beauty

PHILADELPHIA, June 5.—James M. Munyon, the patent medicine man, has filed suit for divorce against Mrs. Pauline Louise Neff Munyon, who was famed as a beauty when on the stage.

Munyon said to-day that the whereabouts of his wife is unknown to him.

10,000 Tradesmen and Clerks Happy Over Success of Parade

Atlanta Spirit Exemplified in Record Breaking Food Dealers' Pageant



Jessie Burton and Elsie Carnet, of the W. J. Burton Grocery Company, two of the feminine contingent in the parade, smiling in anticipation of the first half-holiday of the season while saluting the crowds in the streets.

G. F. Warner and his little knife, one of the force in the butcher shop on wheels.

F. E. Kamper, whose employees and wagons were one of the features of the half-holiday parade.

Great Crowd Sees Three-Mile Procession of Vehicles of Trade Pass Through Streets.

Then thousand Atlanta grocers, butchers and clerks are wearing their white aprons proudly and wielding their cleavers with increased vigor Thursday, still chuckling with joy over the great parade with which they opened the annual Wednesday half-holiday season, and over the good times they had after the parade was over.

Their customers are even more enthusiastic. Congratulations in unlimited quantities are being extended to every person who participated in the parade, especially to the committee that had charge.

And the parade, with its more than three miles of wagons, showed how Atlanta's retail trade is; it showed that the grocers are typical Atlantans, alive and moving with the "Atlanta Spirit." It marked an epoch in the relations of the employer and the employee, and formed a mark for future generations to shoot at.

Nearly Every Line Represented.

Virtually every line of retail trade in Atlanta was represented. There were grocery wagons galore, and the butcher, the baker and the candlestick maker vied for honors in the attractiveness of their vehicles.

There were automobile trucks, laden with everything from a stick of candy to a bevy of pretty girls. Clerks in cabs and automobiles; ice wagons and candy wagons, gaily decorated; clerks sitting among the tools of their trade; candy men throwing sweetmeats to the children; dealers in soft drinks with their wagons loaded to the gunwales with delicious beverages; four brass bands playing everything from the latest tango to Dixie—all formed a combination that elevated the grocers' parade out the ranks of ordinary pageants.

It is estimated that at one time during the parade there were 15,000 people at Five Points. The crowd was one of the greatest that has ever witnessed a similar affair in Atlanta, and that the people enjoyed the spectacle is proved by the fact that they stood in the street for an hour and a half, despite the torrid weather.

Street Cars Blocked Parade.

There was only one drawback, and that was not great enough to destroy the effectiveness of the parade. The street cars interfered sadly, and it was not within 50 per cent as successful, from the spectator's viewpoint, as it would have been had it been possible to stop the cars.

Seven cops, the pride of the force, led the pageant, mounted on horses. Following them came Grand Marshal Harry L. Schlesinger and his aide, D. N. McCullough; then an automobile, in which rode Mayor Woodward, Secretary Eve, of the Retail Merchants' Association, and members of the holiday committee.

Then came the Fifth Regiment Band in an automobile truck, and next a multitude of wagons, hundreds more than the average Atlantan ever thought were in the city. In the line were the twelve wagons and the 71 white employees of the Kamper Grocery Company. In the big auto truck that led this procession were the young women employees of the store.

Free Candy Delights "Kids."

Harry Schlesinger's wagon, the wagon of the Big Four Candy Company and the vehicles of other candy companies brought joy to the hundreds of youngsters. Showers of candy, mostly "yellow jackets," were thrown from the wagons, to the delight of the boys, who scrambled vigorously for the sweetmeats.

Another feature was the eight wagons of the New South Bakery Company, makers of Atlanta's famous bread. The bakery company showed its enterprise by hiring Wiedemeyer's Band, without any assistance from the parade committee or other firms, and sending it into the parade in an auto truck.

The wagon of the Shane Refrigerator and Butcher Supply Company, transformed into a butcher shop, furnished almost as much amusement as the candy wagons. Real butchers stood in their real butcher shop and carved real slices of ham, which they threw out for the boys to scramble for.

The parade required more than an hour to pass a given point. Half of the parade had marched out to North Avenue and back and was disbanding before the last wagon had passed Five Points. The disbanding of the parade took place about 3:30 o'clock, and then the clerks and employers scattered, to have a good time and enjoy their first half-holiday of the season.

China Will Copy Our Banking Plan

SAN FRANCISCO, June 5.—The new Chinese Republic is to have a banking system patterned after that of the United States, according to Liao Ngauton, who is here to study banking methods in this country.

Liao will pass several months in the principal Eastern cities gathering information which, he says, is for the benefit of the Bank of Canton and the Central Bank of Pekin.

Have You Sore Gums or Loose Teeth?

A prominent dentist, after years of experience, has found a home remedy that will cure Riggs' disease, bleeding, inflamed and spongy gums, and tighten loose teeth by rinsing the mouth.

Probably you have not enjoyed eating for some time. Get a bottle of STYP-STRING-ANT and that disease of the gums and teeth will be cured; therefore, aiding digestion. 50c bottle at all druggists, or parcel post, 58c in stamps. DeLamater-Lawrence Drug Company, wholesale distributors.

Lost Anything?

Insert a small ad under "Lost and Found" in the Classified Section of

Georgian Want Ads

The large circulation of the paper makes you

Sure To Find It

CN

Smelly toilet bowls made sweet and safe with CN.

A FEW drops of CN in the toilet bowl destroys every danger from infection. CN is a powerful cleanser and five times as effective as carbolic acid, yet safer to use.

CN is better than soap and powder, because it leaves no residue to accumulate dirt and disease germs. It overcomes odors.

All Grocers, Druggists and Department Stores

10c, 25c, 50c, $1

The yellow package with the gable top

West Disinfecting Co

Atlanta, Ga.

Atlanta Real Estate

The Best Investment

For both the man with a few hundred dollars and the man with large capital.

Look back ten years and see the immense increase in value of all classes of Atlanta Real Etsate. The increase in the next ten years will be even greater.

Why not profit from Atlanta's growth as others have done?

The Georgian gives you the widest choice

Life's Worth Living in Georgia

If you prefer city life, there are no better cities in the world than those in Georgia. If you prefer village life, the smaller towns in Georgia offer every inducement.

If you prefer country or farm life, Georgia offers greater inducements than any State in the Union. Georgia lands work the year round, from two to five crops being gathered off of the same land each year---crops that are profitable.

Climate and Soil

The climate is such that farmers do not have to house stock during the winter, there being good grazing the entire year. For raising cattle and stock Georgia offers greater inducements than can be found elsewhere.

The soil is suited for almost anything that grows and can be utilized the entire year. The prices at which good farm land can be purchased at present in Georgia are so low that it is a matter of comment---some thinking that the land is not so good as stated. The land is good, but there are thousands of acres that are now lying idle and the good people of Georgia are anxious for good farmers to come among them. Consequently the land is cheaper here than elsewhere.

Information Furnished

If there is anything you would like to know about Georgia, a letter to the Real Estate Dept. of Hearst's Sunday American or Atlanta Georgian will bring just the information you desire without cost to you.

Come to Georgia, where life's worth living. Address

Real Estate Dept.

Hearst's Sunday American or Atlanta Georgian

It's a Gay World the Doc Is Living In

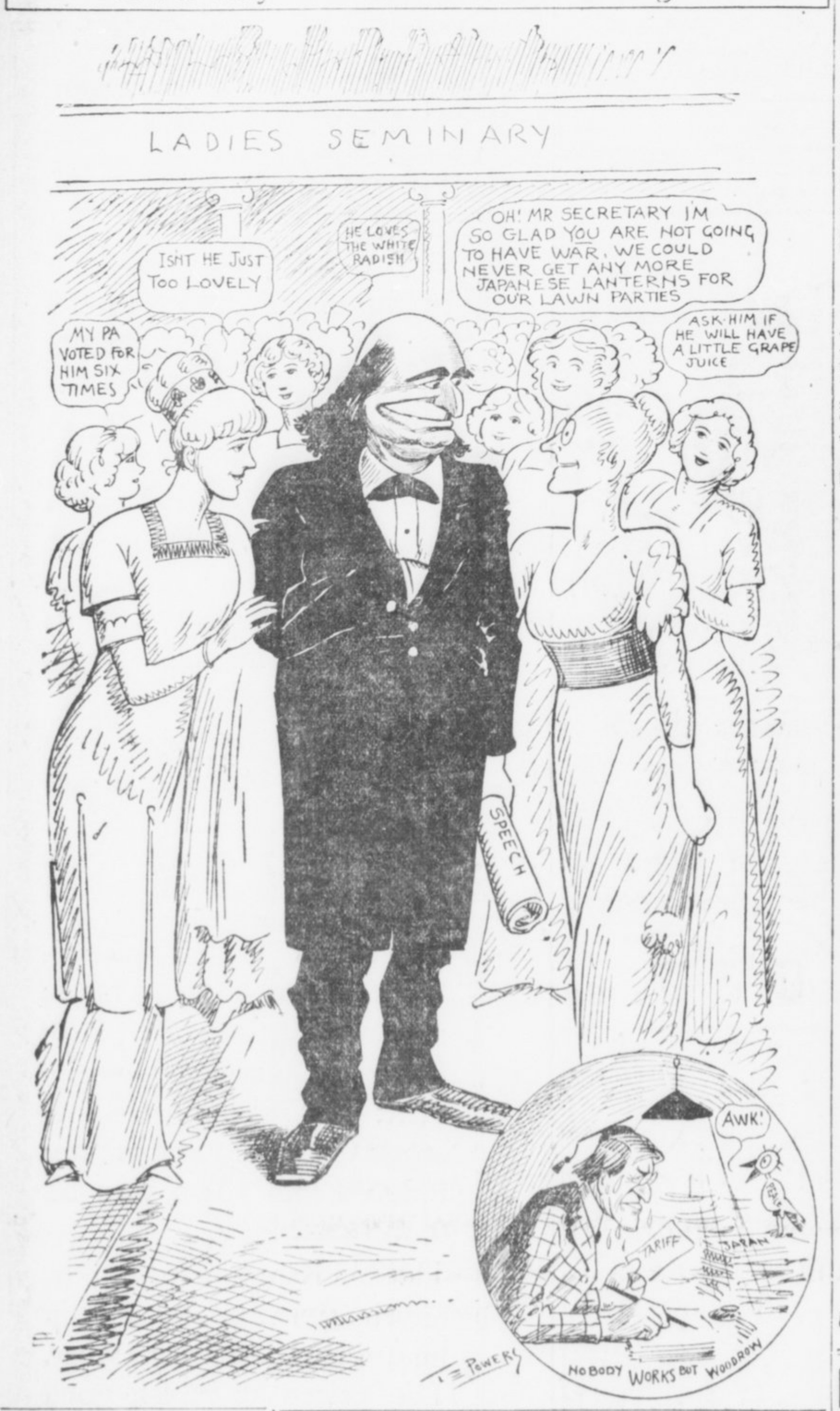

Injury to Trees Is Laid to Caterpillars

ALBANY, June 5.—Reports of severe and extended injury to trees on Long Island by the forest tent caterpillar have been received by E. P. Felt, State Entomologist.

"It is best controlled," said Mr. Felt to-day, "by spraying with a poison such as arsenate of lead, used at the rate of two pounds to fifty gallons of water. It will pay to spray the more valued woodland and park trees wherever these pests are numerous."

South Georgia Ships Beef Cattle to West

COLUMBUS, GA., June 5.—A rather unusual sight for Columbus was a car load of fine beef cattle en route from Cairo, Ga., to Kansas City, Mo., where they were to be slaughtered.

Western butchers are purchasing many cattle from the raisers in South Georgia.

30,000 Immigrants Reach U. S. in Week

NEW YORK, June 5.—More than 30,000 immigrants are expected at Ellis Island this week in a fleet of thirty liners.

The larger part of the home fortune seekers are Italians, but there are an unusual number of Britons and Dutch, many of the latter arriving yesterday by the Holland-America steamship Nieuw Amsterdam, from Rotterdam.

G. O. P. Chiefs Asked To Meet in South

CHATTANOOGA, TENN., June 5.—Former United States Senator Newell Sanders wired invitations to-day to every member of the National Republican Executive Committee asking them to meet here.

Secretary Charles D. Hilles states that the body will meet in Chattanooga or Detroit within 60 days.

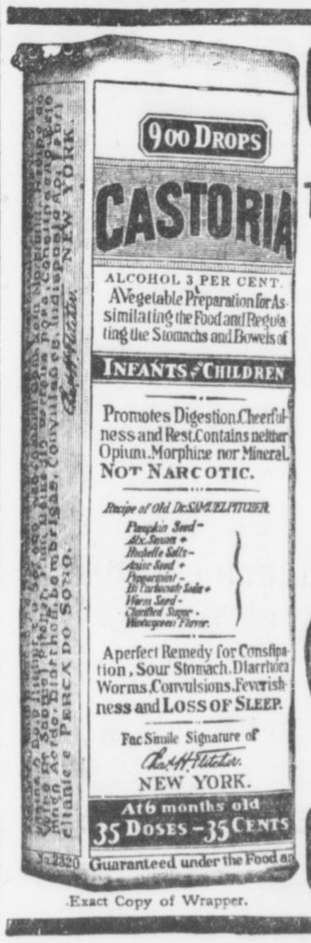

Exact Copy of Wrapper.

CASTORIA

For Infants and Children.

The Kind You Have Always Bought

Bears the Signature of Chas. H. Fletcher

In Use For Over Thirty Years

CASTORIA

THE CENTAUR COMPANY, NEW YORK CITY.

Get College Pennants



From Your News Dealer

For the convenience of our readers we have arranged with the following news dealers to redeem Hearst's Sunday American Pennant Coupons:

JACKSON-WESSEL DRUG CO., Marietta and Broad Streets.
MARSHALL PHARMACY, Peachtree and Ivy Streets.
PALMER BRANCH, 389 Peachtree Street.
CRUICKSHANK CIGAR CO., Peachtree and Pryor Streets.
CRUICKSHANK CIGAR CO., Mitchell and Whitehall Streets.
HARBOUR'S SMOKE HOUSE, 41 N. Pryor Street.
WEINBERGER BROS. CIGAR STORE, Alabama and Pryor Streets.
BROWN & ALLEN, Alabama and Whitehall Streets.
STAR NEWS CO., Marietta and Broad Streets.
STAR NEWS CO., Peachtree and Walton Streets.
WORLD NEWS CO., Peachtree and Marietta Streets.
HAMES DRUG CO., 380 Whitehall Street.
ARAGON HOTEL NEWS STAND.
ATLANTA SODA CO., Broad and Marietta Streets.
ATLANTA SODA CO., Mitchell and Whitehall Streets.
MEDLOCK PHARMACY, Lee and Gordon Streets.
WEST END PHARMACY, Lee and Gordon Streets.
JOHNSON SODA CO., 441 Whitehall Street.
WHITEHALL ICE CREAM CO., 284 Whitehall Street.
T. J. STEWART, Cooper and Whitehall Streets.
GREATER ATLANTA SODA CO., 209 Peachtree Street.
ADAMS & WISE DRUG STORE, Peachtree and Linden Streets.
TAYLOR BROS. DRUG CO., Peachtree and Tenth Streets.
TAYLOR BROS. DRUG CO., West Peachtree and Howard Streets.
CRYSTAL SODA CO., Luckie and Broad Streets.
ELKIN DRUG CO., Peachtree and Marietta Streets.
ELKIN DRUG CO., Grand Theater Building.
JACOBS' PHARMACY, Alabama and Whitehall Streets.

Out-of-Town Dealers:

BENNETT BROS., 1409 Newcastle Street, Brunswick, Ga.
JOE N. BURNETT, 413-A King Street, Charleston, S. C.
REX VINING, Dalton, Ga.
ORA LYONS, Griffin, Ga.
THE GEORGIAN CAFE, East Clayton Street, Athens, Ga.
M. & W. CIGAR COMPANY, East Clayton Street, Athens, Ga.
COLLEGE CAFE, Broad and College Streets, Athens, Ga.
ORR DRUG CO., East Clayton Street, Athens, Ga.
BOSTON CAFE, North College Avenue, Athens, Ga.
SUNDAY AMERICAN BRANCH OFFICE, 165 East Clayton Street, Athens, Ga.
ROME BOOK STORE COMPANY, Rome, Ga.
CHEROKEE NEWS STAND, Rome, Ga.
H. K. EVERETT, Calhoun, Ga.

The Hearst's Sunday American Pennants are durably made in fast colors, with heavily embossed, felted letters. Each of them will artistically reproduce the colors and the seal or mascot of some great university or college.

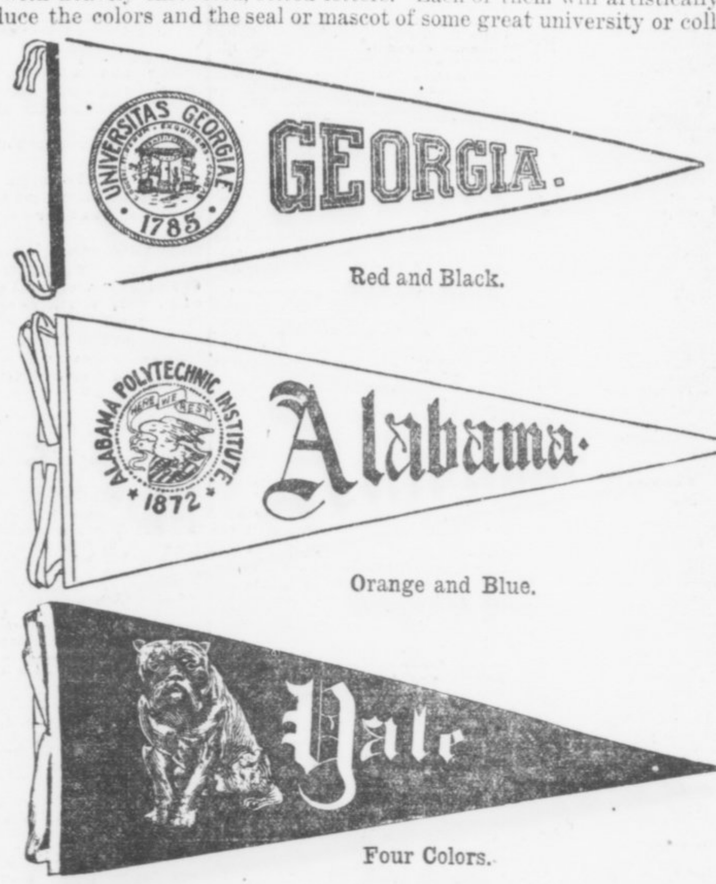

Look for the Pennant Coupon in next Sunday's issue of

HEARST'S SUNDAY AMERICAN

AIMS TO MAKE U. S. NAVY BIG COLLEGE

Every Vessel Will Be a Schoolship in the Future, Daniels Predicts.

NEWPORT, R. I., June 5.—"You cannot learn too much. The more the enlisted men learn the better qualified they are to serve. My ambition is to make the navy a great university with college extension, high school extension and primary extension all on board ship," said Secretary of the Navy Daniels in his address at the opening of the summer conference at the naval war college here.

Continuing he said:

"Arguments for an adequate navy are not helped by underestimating its strength or achievements. It must stand upon the needs of to-day. New styles in ships and new fashions in ordnance are almost as compulsory upon naval leaders as the latest creations from Paris are to our leaders of fashion.

"This ever changing, ever improving construction and operation of ships and accessories teach us that men who would command ships must be open minded, quick to discover better ways of construction and control, studious and inventive, ready to discard and test the new and be on the lookout for what inventive genius may suggest. There is no place in the navy for standpatter.

"We must put more emphasis upon initiative and less upon regulation. Last week a young naval officer of ability sent in his resignation, saying, in giving his reason, 'I shall be doing the same thing fifteen years from now.' Naval officers are bound down and fettered by regulations. There is no outlet for a man's initiative. He must do as he is told and he has little opportunity to experiment and do things better if he wishes to find a better way.'

"That criticism from within is one that should give pause to every naval officer, and administrator.

"I venture to say that the day is near when every naval ship, from the smallest to the largest, will be a school ship. The chief luck to-day in the American navy is a systematic and proper instruction of the young men who will respond to our calls to enlist and who man our ships."

Governor at Royston.

ROYSTON.—Governor Joseph M. Brown was in Royston yesterday. He delivered a speech to a large and appreciative audience at the college auditorium and made a very favorable impression.

When the Doc Speaks to the Girl

By JAMES J. MONTAGUE.

THERE'S a murmur in the class room, there's a flutter in the frat;
As the eager misses wonder how they'll look in this or that.
Fled are thoughts of "proms," and dances, dips and tangos are forgot;
Banished—for at least a fortnight—is the dear old turkey trot.
And throughout the seminary voices musically repeat:
"Won't it just be grand to see him? Isn't he the cutest sweet?"
So they wait with wild impatience, in their loveliest array,
Till they hear the Doc address them on their graduation day!

UP the driveway rolls a motor, and the girls in furious glee
Shout (correctly) all together: "Goody! Goody! It is he!"
Hand in hand they circle round him with their cultivated grace,
While he looks upon them brightly with his gentle, kindly face,
And a cheer like liquid silver echoes sweetly through the air
As he takes his new silk hat off and reveals his baldish hair.
For not Faversham nor Hackett—no, not even Edward Bok—
So delights the dear young ladies as their good old friend the Doc.

WHAT to him is dreary statecraft—let the hands take care of that—
When these young hearts all are beating with a welcoming pitter pat?
What are protocols and papers which assistants bid "Sign here!"
When these shining morning faces speak soft praises in one's ear?
Gayly now they gather round him while the minutes hurry fact,
And he's thrilled as he discovers that he's found his job at last!
Happy Doc! More happy maidens! How their hearts leap! Well they may!
When they hear the Doc address them on their graduation day!

HEARST'S SUNDAY AMERICAN is the Real Estate Medium of the South. It is read by a half million persons each issue---covering the entire Southland.

Use Georgian Want Ads

LOWRY NATIONAL BANK

Capital $1,000,000

Surplus $1,000,000

Savings Department Safe Deposit Boxes

CLEAN UP

And Sell the Unused Things That You Have About the House

Old Clothing, unused pieces of Furniture and numberless other articles that can be found in nearly every household can easily be converted into cash if advertised in the "For Sale" columns of The Georgian's classified section. Cost only 30c to run an ad like this:

FOR SALE—Upright piano; good as new; will sell less than half price. Address B., Box 98, care Georgian.

Phone Main 8000 or Atlanta 8000

and give in your ad and you will have no trouble in selling anything you have.

HUSTLER CAN ENTER CONTEST FOR PONIES NOW AND BE WINNER

It can not be emphasized too strongly that it is not too late to enter The Georgian and American's contest for the twelve pony outfits. Nominations can be made up to the end of June. Any hustling energetic boy or girl can come in right now and within a few days take the lead.

An instance of a late-comer who has made them all "sit up and take notice" is the case of Charles Edgar Kelly, of Cartersville. He did not start until the last few days of May. To be sure he had been nominated for some time, but had not begun work. When he did begin he rounded up 30,000 votes in less than a week, and is adding to his standing daily.

It is a fair contest, with no favors asked or given. The race is to be in dead earnest from now on, and with the ending of school sessions boys and girls, with their undivided attention given to "hustling" for votes, will make the pace lively until the very day prizes are awarded.

I nominate, as a candidate in **The Hearst's Sunday American** and **Atlanta Georgian** Pony Outfit Contest:

Name .....

Address .....

Nominated by .....

Address .....

GOOD FOR 1,000 VOTES.

Only One Nomination Blank Can be Voted for Any Contestant.

District Number One.

George Rosser	89500
Josephine Simril	41360
Miss Margaret Lewis	34565
Vera Nellie Brantley	29930
Jacob Patterson	17045
Jas. O. Godard	16145
Hillman McCalla	9675
Hugh B. Luttell	8830
Edgar Watkins, Jr.	7210
Janet Oxenham	6855
Miss Louise Thompson	6685
Miss Frankie J. Smith	6265
Willis Ivey Wiggins	6215
Andrew May	5595
Mollie Lee Kendall	5335
Miss Mildred Stewart	2220
Nellie Martin	2130
Dorothy Stiff	2030
Miss Estelle Sullivan	2010
Pauline Trull	1650
Glenn Moon	1545
James Grubbs	1500
Phillip S. Reid	1405
Thomas M. Price	1385
Wm. Eisle	1145
Lottie Mae Dedman	1130
Eugene Morgan	1100
Wyman Conard	1000
Yoland Gwin	1000
Harold Holsonback	1000
T. L. Hoshall, Jr.	1000
Roy Mauldin	1000
Albert Smith	1000
Miss Louise McCrary	1000
Miss Sudie King	1000
Miss Gaynell Phillips	1000
Miss Mary E. Peacock	1000
Robert A. Harden	1000
Miss Edith Clower	1000
Miss Ruth Grogan	1000
H. E. Watkins, Jr.	1000
Miss Annie Phillips	1000
Miss Christa Powers	1000
Cliff Moody	1000
William Ernest	1000
Arthur Pepin	1000
Lillian Smith	1000
Chas. Johnson	1000
Frank Price, Jr.	1000
Louise McAllister	1000
Sidney Clark	1000
Donovan Owens	1000
Morgan Glover	1000
Chas. Whitner, Jr.	1000
Jack Shinholser	1000
Jack Papas	1000

District Number Two.

Miss Robert Harbour	89515
Eugene Willingham, Jr.	38045
J. W. Collins, Jr.	17705
Miss Idelle Shaw	15020
Miss Marjorie McLeod	10875
Miss Lottie McNair	9820
Edmund Hurt	8225
Mis Elizabeth Garwood	6600
Elsie Gosnell	5880
Miss Edith Gray	3945
Paul M. Clark	3630
Miss Nellie Reynolds	3585
J. Edgar Sheridan	3585
Ray Warwick	3520
Miss LaRue Church	2435
Wm. Wellborn	1850
Clinton Hutchinson	1740
Miss Virginia Walton	1650
Edgar Sauetzer	1595
Robert Wood	1575
Chas. M. Kellogg, Jr.	1380
Max Cein	1245
Maurice McGalry	1010
Marcus Comerford	1000
Buel Crawley	1000
Willie Harden	1000
Raley Ray	1000
Miss Lucy Withers	1000
Miss Elizabeth Downing	1000
Robert R. Andrews	1000
Miss Catherine Fussell	1000
Nick Caroll	1000
Sarah Paxton	1000
W. Samet	1000
Ed Ferguson	1000
Pierce Smith	1000

District Number Three.

Charles L. Stevens	87310
Willetta Matthews	53885
Mildred Brickman	32045
J. P. Goetz, Jr.	15895
Miss Alma Coleman	5610
Miss Mary Wells	5440
Miss Mabel Bracewell	3400
Miss Evelyn Oxford	1800
Anne S. Slatton	1585
Ernest E. Hamorick	1250
Willie Reynolds	1000
Harry Brown	1000
Joe R. Smith	1000
Howard Grove	1000
Claudia Cochran	1000
Annie Meaior	1000
Marion Wells	1000

District Number Four.

Fannie Mae Cook	100000
Florence Greenoe	65905
Nathaniel Kay	31220
Oscar Eugene Cook	29095
W. H. Hamilton, Jr.	18580
Miss Wilhelmina Tucker	8115
J. Walling Davis	8045
Miss Ida Bloomberg	7335
Ida G. Fox	5965
Miss Annie Graham	5665
Nell Reynolds	5450
H. L. W. Brown	5190
Miss Maude L. Berry	4555
Lillian Mautenberg	4186
Annie Slatten	3795
Howell Conway	3650
Myrtle Jones	3265
Miss Beatrice Brunson	2695
Fred Vicery	2690
Miss Marie Toy	2465
Charles Ernest Vernoy	2260
Agnes Shairon	2335
Miss Meta Mitchell	1870
Louis Whitman	1645
Louis Joel	1625
Guy Quillian	1615
Virgil Broom	1540
Ralph Ross	1505
Raymond Smith	1460
John Thrasher	1425
Paul Theodown	1420
Tom Young	1400
Estelle Honer	2065
David P. Nowell	1295
William Henderson	1290
Louis Simpson	1290
Sam Nance	1250
Mose Gold	1250
Miss Susie Black	1230
Miss Rosemund Humphries	1035
James Eden	1000
Miss L. E. Abbott	1000
Miss Lovie C. Dean	1000
Miss Alice Feldman	1000
Frank Henley	1000
Miss Annie Mae Hilsman	1000
Milton Holcombe	1000
Lynn A. Hubbard	1000
Harry Stane	1000
Miss Sarah Whitaker	1000
Miss Margaret White	1000
Charles Stone	1000
R. H. Brown	1000
Hugh Terrell	1000
Miss Carlotta Burns	1000
Lowell Battle	1000
Miss Lillian L. Brown	1000
Miss Marion Overstreet	1000
Jack Elliman	1000
Eugene Bayliss	1000
Esther Hutchins	1000
Valentine Jenkins	1000

District Number Five.

Richard Rainey	58350
Frank Ison, Jr.	52845
Emery Ward	10500
Harndon Thomas	8525
Miss Louise Chewning	7490
Miss Lucile Berry	5355
Miss Margaret Le Feure	4175
Dick Denton	3800
Roy Coleman	2450
Miss Anna Graham	2255
John Baker Long	4840
Miss Mary Holloway	2055
Wm. Hood	1150
Miss Texia Mae Butler	1000
Albert Leake	1000
Merriot Brown Reid	1000
Miss Frances Summers	1000
Chas. B. Alverson	4800

District Number Six.

William Turner	53395
Miss Beverly Swanton	27000
Edward DeLoach	22745
Miss Susanne Springer	10810
Miss Virginia Jackson	7590
Edgar Wilson	4675
John Lovett	4320
George Nelson Baker	4085
Grady Harris	4205
Miss Margaret Thornton	1930
E. F. Marquett	1900
Gay Reynolds	1880
Miss Ora F. Dozier	1790
Richard Kell	1420
Francis Summers	1330
Charlie Hood	1355
R. C. Overstreet, Sylvania, Ga.	1080
Nora E. Webster, Sylvania	1025
Miss Grace Davis	1000
Gregory J. Eaton	1000
Angie C. Newton	1000
Benjamin F. Safleta	1000
Edith Clower	1000
Alma Hudson	1000
Fred Vickery	2210
J. T. Sewell	6800

District Number Seven.

Phillip Gilstein	27685
A. Morrison	21015
James Allen	6975
George H. Melton	4635
Chas. R. Walker, Jr.	4375
Henry Hull	3493
Clyde Mitchell	3520
Lawrence McGinnis	1170
Joe DuPre	1160
Claude Higgins	1000
Willie Mae Dempsey	1000
Joy Carroway	1000
Miss Alma Hudson	1000
Fannie Bettis	4500

City Carriers and Newsboys.

Ross Greer	68740
Mose Brodkin	72855
O. B. Bigger	62105
Raymond Wilkinson	54405
Harold Hamby	37015
J. E. Moore	43745
John Trimble	32935
Roy Cook	17320
Irvin Willingham	20360
Powell Pendley	11750
Harold Turner	11335
Norman Gooch	9190
Sidney Ney	8820
Sterling Jordan	8235
Olin Neal Bass	6840
Everett J. Cain	5675
St. Bernard Veitch	4045
Royal Barbour	4360
Grady Cook	3120
Bonnell Bloodworth	2610
L. M. Harrison	1560
Frank Garwood	1545
R. S. McConnell	1220
Johnnie Evans	1000

Out-of-Town Agents and Carriers.

John Martin, Jr., Columbus, Ga.	26115
Lee Bowden, Athens	14215
Thos. W. Rylee, Gainesville, Ga.	13745
Ambrose Scarboro, Royston, Ga.	10910
Chas. Barron, R. F. D. Atlanta	10,700
Leon Spence, Carrollton, Ga.	9665
H. K. Everett, Calhoun, Ga.	7330
M. E. Dasch, Stone Mountain, Ga.	5565
Leckie Maddox, Newnan	4695
J. S. Plunkett, Carey Sta, Ga.	4890
Jake Palmer, Murphy, N. C.	3835
Gladys Daniels, Bolton	3210
Leon B. Spears, Woodstock, Ga.	3195
Smith Fallaw, Opelika, Ala.	2380
Aubrey Hopkins, Anderson, S.C.	2085
Alfred Chappelle, Sparta, Ga.	1455
Jos. Milam, Cartersville, Ga.	1830
Robt. Newby, Vienna, Ga.	1360
H. Eserman, Rome, Ga.	1345
John Toler, New Orleans, La.	1340
James Wilkins, Gaffney, S. C.	1015
Chas. B. Havey, Lithonia, Ga.	1000
L. Bennett, Brunswick, Ga.	1000
Herman Corliss, LaGrange, Ga.	1000
R. E. Hudson, Unadilla, Ga.	1000
Hugh Parrish, Adel, Ga.	1000
Paul Swint, Gibson, Ga.	1000
X. N. David, Cedartown, Ga.	1000
Rupert Mobley, Covington, Ga.	1000

Georgia School Boys and Girls.

M. Means, Meansville	37340
Ambrose B. Tribble, Lithonia	32035
Chas. E. Keely, Cartersville	26260
Gertrude Moseley, Menlo	17575
Virginia McCowen, Marietta Car Line	17395
Ben Steinberg, Cartersville	13150
Ennis Spinks, Chipley	12195
C. E. Crawford, Chipley	11235
Clifford Henry, Carrollton	11185
Lois Casey, Chattahoochee	11000
John Logan, Gainesville	10585
Blake Nichols, R. F. D. Atlanta	8680
Patrick Jones, Macon	7980
Belle Ragsdale, Lithonia	6748
Mary Allen, Macon	6460
Anna Johnson, Summerville	4605
Will Chapman, Whigham	4680
Mary Caldwell, Chipley	4440
J. P. Tucker, Jr., R. F. D. Decatur, Ga.	4100
Esther Boorstein, Covington	4020
Margaret Danner, Doraville	5730
Terry Strozier, Greenville	3610
Belle Stowe, Toccoa	3305
Clay Burruss, Carnesville	3265
Berry, Clein, Columbus	3150
Rives Cary, Barnesville	2765
Reginald Houser, Macon	4100
Maxwell Aubrey, Bolton	2615
Betta Davis, Fayetteville	2340
Wm. Reid, Columbus	2325
Warner Webb, Griffin	2285
Elmer Towns, Social Circle	4435
Alfred Willies, R. F. D. Atlanta	2620
W. L. Mattox, Newnan	2000
Virginia Wing Roswell, Ga.	2000
B. C. Elder, Blakely	1970
Jimmy Logan Grantville	1950
Cary Brezel, Rome	1985
Carl Bragg, Woodcliff	1665
Emory Steele, Commerce	1650
Sarah F. Spier, Monroe	1565
W. A. Hollis, Columbus	1505
W. Harrell, Jr., Quitman	1500
Paul Jossey, Forsyth	1500
J. L. Brewer, Egan	1465
Ruth Aiken, Forrest Park	1760
Horace McConnell, R. F. D. Atl	1405
Horace McConnell R. F. D., Atlanta	1405
Miriam Mitchell, Richwood	1495
Miriam Stansell, Gainesville	1390
E. A. Heckle, Cornelia	1255
Wm. Talliaferro, Mansfield	1240
Jessie Collier, Barnesville	1235
Virginia Young, Roswell, Ga.	1175
Robert Davis, Columbus	1165
Gertrude Marshall, Savannah	1150
Bennett Jeffers, Douglasville	1135
Sallie Evans, Douglasville	1110
D. S. Morton, Raymond	1105
Ernest Turney, Chipley	1085
Sidney Newsome, Union Point	1080
H. C. Ogilvie, Savannah	1080
Chas. Harlan, R. F. D. Atlanta	1180
J. P. Craven, Baxley	1075
Clyde Stephens, Barnesville	1075
J. C. Smith, Oxford	1060
Robt. Mobley, Jr., Quitman	1055
H. E. White, Flovilla	1040
Ernest Baker, Washington	1040
Erva Blackstock, Hogansville	1030
E. Scarborough, Macon	1025
Etheridge Bradley, Smyrna	1015
Chas. Clark, Loganville	1010
Eleanor Lindsay, Tucker	1010
Jessie Tabory Loganville	1005
Mattie L. Johns, Loganville	1005
Brannon Sharp, Commerce	1000
G. W. Davis, Bremen	1000
Cecil McGahee, Lithonia	1000
Sarah Carter, Savannah	1000
Dan Patrick, Conyers	1000
H. H. Redwine, Fayetteville	1000
Felix Reid, Union City	1000
Ralph Little, Commerce	1000
Morris McClure, Jackson	1000
C. V. Turner, Jr., Quitman	1000
G. W. Posey, Jr. Juniper	1015
Lily Wilkes, R. F. D. Atlanta	1000
J. H. Hewlett, Conyers	1000
Rudolph Campbell, Fairburn	1000
A. E. Gilmore, Jr., Tennille	1000
Richard Johnson, Tennille	1000
J. P. Tucker, Jr., R. F. D. Atl.	1000
Edna Jennings, Newnan	1000
Thos. Lamar, Waycross	1000
Evelyn Davis, Baconton	1000
W. B. Dismukes, Mystic	1000
Susie Glenn, Social Circle	1110
E. V. Turner, Jr., Athens	1000
Elsie Cummings, Savannah	1000
Grady W. Griffith, Athens	1000
Amy Davis, Bremen	1000
Joe Tink, Gainesville	1000
Bennett Willis Norman, Norman Park	1000
H. B. Reid, Crawfordville, Ga.	1000
Mary Emma Allen, Macon	5935

School Boys and Girls Outside of State of Georgia.

Fain E. Webb, Jr.	35905
Lena Mae Smith, Knoxville, Tenn	24870
Robert Hyatt Brown	15410
McGee Hunt, Westminster, S. C.	7925
Miss Dorothy Davis	6720
Rodney Stephens	6410
J. T. Sewell	5055
Elmer Cooper, Greenville, S. C.	3110
Henry Hicks	3490
Janette Gerelde, Pensacola, Fla.	2700
Ralph Turner	1350
Miss Lydia Bemley	1315
Edmund A. Lively, Birmingham, Ala.	1045
Miss Annie McCarrell	1035
Novel Wheeler	1015
Pauline Trull	1000
J. T. Webb, Jr.	1000
Lindsay W. Graves	1000
George Andrews	1000
Geo. W. Chamlee, Chattanooga, Tenn.	1000

FEARFUL CASE OF PILES CURED

Suffered Intensely. Resinol Brought Instant Relief.

The same soothing, healing, antiseptic medication that makes Resinol so remarkably successful for skin troubles, affords immediate relief in the most distressing cases of itching, painful and bleeding piles. Miss Mazie Russell, 1254 N. Gay Street, Baltimore, writes:

April 24, 1913.—"I had a most severe case of piles. I suffered day and night. I could not sleep or even lie down, and everyone told me the only relief for me would be an operation, and that I dreaded. I was almost wild with pain. I read of Resinol Soap and Resinol Ointment and sent for samples. The first application gave me instant relief. After using only two jars of Resinol Ointment and Resinol Soap, I can truthfully say that Resinol completely cured me.

"I hope all other poor sufferers will read of Resinol, as I know it will help them as it did me, for I can never say enough in praise of it—for it does more than is even claimed for it."—(Signed) Mazie Russell.

Better proof, even than such a letter, is to try Resinol yourself and see how quickly the trouble disappears. For free trial write to Dept. 46-S, Resinol, Baltimore, Md. Resinol Ointment and Resinol Soap are sold by all druggists.



Every Woman

is interested and should know about the wonderful

Marvel Whirling Spray **Douche**

Ask your druggist for it. If he cannot supply the MARVEL, accept no other, but send stamp for book.

Marvel Co., 44 E. 23d St., N.Y.

"_____ musical education was once thought to consist in the ability to perform with the hands upon a musical instrument. To-day, you know and I know that it consists in the ability to understand and appreciate good music. Ability to use the hands this way has its value and its place. It provides a type of musical pleasure that could not well be dispensed with. But it is no more necessary for musical culture than typesetting is for a literary education.

"The Player-Piano is simply a means of eliminating the drudgery of piano playing. It relieves you of all dependence upon painfully acquired cleverness of the hands and gives you a perfect technique. It gives, too, a technique which you can control, if you have the right instrument, with as much certainty as the world's greatest artists control their hands.

"When I announced that Weatherholt Club members would be furnished high grade Player-Pianos, worth $650.00 each, for $488.50, on terms of $10.00 down and $2.50 a week, interestwas aroused all over the South. Dozens have enrolled as members of the Weatherholt Player-Piano Club and there is every indication that the 400 memberships will be taken before the time limit expires.

"The Weatherholt Club Player-Piano is an instrument which I am not ashamed to back up with the Weatherholt guarantee and the Weatherholt reputation. I know it. I know the people who make it---people who love their work and show it by their product. I think so much of it that I guarantee it for ten years.

"In order that my club plan be all the more attractive, I have arranged other free features which save each member $334.50 on every Player-Piano. These features include no interest on deferred payments, free life insurance, selected bench to match player, 12 rolls music, a two-year conservatory course, free library exchange feature and others.

"This last feature alone is worth $10.50 a day to every member. That's what the 12 rolls I give you are worth. Play them till you tire of them. Then bring them back and exchange them for 12 more out of my library of 5,000 rolls. You may do this as often as you like.

"Come to our store. See these beautiful instruments and hear the exquisite music they produce. Then enroll in my great club and let me save you $334.50 on a Player-Piano."

---Weatherholt.

WEATHERHOLT PIANO CO.

"THE SOUTH'S FOREMOST PIANO HOUSE"

72 North Broad St. Weatherholt Bldg. Atlanta, Ga.

THE GEORGIAN'S MAGAZINE PAGE

Little Bobbie's Pa

By WILLIAM F. KIRK.

WE went visiting yesterday evening to a house ware thay have a perfect baby. Pa didenť want to go, beekaus he was afrade the baby's mother wud be all the time talking about the perfect child, but Ma coaxed him & me to go with her, as the peepul was old frends of hers back hoam & had jest moved here.

Wen I first saw the husband & wife I sed to myself what a hansum father & mother. I bet the baby is a peech. But wen I saw the littel feller I was su-prised, he was the hoamliest kid I evver saw.

He was a yeer oald & very big for his age & he was bilt strong & fine like a prize fiter, but his eers was too big & he had a long strate noase that looked like a exclamation point & his mouth was strate acrost his face & he had littel gray eyes like a pig.

Oh the deer littel thing, sed Ma, he looks jest like his father, doant you think so yureself, Mister Walsh?

A Little Dubious.

Mister Walsh sed Yes, but he swallowed kind of hard wen he sed it. Fine baby, sed Pa, bilt from the ground up, isent he? But I think he looks moar like his mother, sed Pa. Doant you think so yureself, Missus Walsh? Yes, sed Missus Walsh; sum of the nabors sed so. But I notised she looked jest as doubtful as the baby's father about the baby looking like them.

I doant think he looks like eether one of you, I sed. You are one of the finest looking cuppels which I have evver met & the baby has got a face like a comic picter, I sed. It is all I can do to keep from laffing wen I look at him, I toald Mister & Missus Walsh.

What is the naim of the deer littel thing? sed Ma, kind of quick. I cud see that Ma dident want me to talk any moar & I reelized that insted of malking the baby's pa & ma feel happy I had made them mad, so I went oaver & sat down in a corner. I think a feller is wise wen he has made a bad play to keep still for awhile insted of trying to explain it & malk things worse.

Why, sed Missus Walsh, to tell you the truth, we havent given the littel deer a naim at all yet. I know that we shud have naimed him long ago, but I am sure that he is going to do such grate things in this wurld that my husband & I cant malk up our minds what to call him. I wuddent like to naim him Willyum or Bobbie or any silly naim like that.

That made me kind of mad & I was going to say that they ought to call the baby "What Is It?" like that freak Mister Barnum used to have, but I knew better than to be impolite.

We were thinking that we wud call him Xerxes, sed Missus Walsh. I thot Xerxes was such a noabel sounding naim, &, of course, you remember the grate Pershun general that led neerly a milyun soljers aggenst Greece.

Another Suggestion.

Yes, I remember, sed Pa, & the Greeks dident do a thing to Xerxes, did they? Oh, no. If I was you I wuddent call yure baby after a false alarm, Pa sed. Why doant you call him Alexander the Great?

Maybe we will, sed Mister & Missus Walsh. What do you want to be called, baby treshur darling?

Then the freak baby opened his mouth & sed "Ba Ba," jest as plain I how they doant naim that monkey face Bobbie.

Where to Find It.

"Never mind," said the cheerful idiot to a friend who was down on his luck. "Remember there's always one place where you can find money and sympathy."

"Where?" said the friend, brightening up.

"In the dictionary," replied the C. I. as he moved off.

THE TRIPLE TIE

A Story for Baseball Fans That Will Interest Every Lover of the National Game

SYNOPSIS.

Gordon Kelly, a young man from the mountains, who says that he never played on any baseball club and that he has never seen a game in his life, induces Manager Bill Smith, of the Atlanta club, to give him a try-out. At batting and fielding practice he creates a sensation. The Atlanta Georgian prints a whole page of snapshots of him and his fame spreads throughout the country.

In the meantime he has become very friendly with Mildred Deery, daughter of Galen Deery, a wealthy timber speculator. Forrest Cain, an admirer of Mildred, becomes jealous of Gordon and attempts to play him a trick and gets soundly thrashed. Gordon owns a large tract of land in the mountains, between two tracts owned by Mr. Deery and Cain, who need Gordon's property to carry out a land scheme.

The Boston Nationals and other big league clubs stop at Atlanta for exhibition games on their way North and Gordon Kelly becomes the baseball sensation of the hour. Scouts who come to see him work try to get him away from the Atlanta club, and then send wild telegrams to their owners, imploring them to come to Atlanta by the first train and do their own bidding. Nearly all the big league magnates come, and President Callaway, of the Atlanta club, announces that, while disposed to reject all offers, his club felt the necessity of living up to the obligations of organized baseball and would sell Gordon Kelly's release to the best advantage of the stockholders of the club.

Now go on with the story.

By A. H. C. MITCHELL.

Copyright, 1913, by International News Service.

TO-DAY'S INSTALLMENT.

But there were three men who were not through bidding, by any means. They were Comiskey of Chicago, the "Old Roman," who had made a fortune in baseball; McAleer of Boston, President of the champion Red Sox, and Farrell of New York, who had not made a fortune in baseball, but who was as game a man as ever lived. All three declared that as far as they were concerned, "the sky was the limit" when it came to bidding for Gordon Kelly.

"That being the case," declared Johnson, "you three men go into the next room and fight it out. All three clubs can't have the one player. I know you all well enough to know that none of you would stop bidding against each other. Go and settle the matter between you and then come back and let me know your decision."

The three men, Comiskey, McAleer and Farrell, retired. No one ever knew what transpired in the room to which they went. Whether they cut the cards, match-ed coins, shook dice or played a hand of pinochle for Gordon Kelly, has never been learned, but they were back in five minutes and whispered to Johnson, who nodded.

In the meantime the National League magnates had opened negotiations with President Callway, who smilingly sat in his chair at the head of the table and received the offer of the club presidents. There was no diplomacy, or finesse or secret negotiations. Everything had to be open and above board, like a public auction. The big league moguls had come to Atlanta to get Gordon Kelly. It is true each magnate, when he started, thought he would have a clear field all to himself. He did not suspect that rival club owners were also hurrying to the Southern city for the same purpose. Meeting each other in Atlanta and, in a way, forcing the Atlanta club to dispose of Gordon Kelly, there was nothing left for them to do but bid for the player openly. As for the directors of the Atlanta club, they, having promised to sell the player's release, it was simply their duty to obtain the best price they could for him. It was the most extraordinary thing that had ever happened in the purchase of a ball player.

Unlike an auctioneer who works himself red in the face trying to squeeze the last cent out of his audience, President Callaway simply had to sit back in his seat and allow the visiting magnates to settle the question among themselves. With $25,000 as a basis to start from, the bids quickly rose to $35,000, at which figure all the National League clubs except New York, Pittsburg and Cincinnati declared themselves out of it. At this point President Johnson and other American League magnates joined the others at the long table.

Soon Pittsburg raised its bid to $40,000. New York said $41,000. Cincinnati said $42,000. There was a long pause. President Callaway continued to smile. President Johnson, of the American League, arose to his feet.

"President Callaway," he said, "I am authorized to offer the Atlanta Ball Club $50,000 for Player Gordon Kelly."

There was a gasp of astonishment from every one present. For more than a minute no one spake. Johnson remained standing. Finally Hermann of Cincinati said:

"That figure is beyond my limit. The Cincinnati club withdraws all its offers."

"The New York club does the same," said President Hempstead of that club.

"The Pittsburg club also retires from the arena," declared Dreyfuss.

There was another long silence, broken at last by Callaway.

"May I ask, Mr. Johnson, what club makes this offer of $50,000.

"That will be disclosed as soon as the offer is accepted—if it is accepted," replied the president of the American League.

Callaway looked at his fellow directors, Ryan and Nunnally, who nodded. Thereupon Callaway said:

"Mr. Johnson, the Atlanta club accepts your offer of $50,000 for Gordon Kelly."

"Gentlemen," said Johnson, impressively, "the club which has secured the services of Player Gordon Kelly is the Boston club of the American League—the Red Sox, champions of the world."

Hearty applause followed this announcement. Two reporters hastily arose from the table and hurried away to the telephone booths downstairs. Ten minutes later "Extras" were on the streets of Atlanta and newsboys were yelling: "Red Sox buy Gordon Kelly for $50,000."

Atlanta is a "dry town," but the baseball magnates seated at the long table in the Capital City Club raised their glasses to their lips and drank a toast in champagne to the success of the Boston American League club. And while they drank Gordon Kelly was peacefully sleeping in his bed.

CHAPTER XVII.

MILDRED DEERY was at luncheon with her mother at home the next day, when a maid summoned her to the telephone.

"Oh, Mildred," said the voice, "this is Blanche Oldring. My brother Jack has just telephoned for me to get you and Ruth Parsons and he will get two of his friends and we must all go out to Ponce DeLeon Park this afternoon to see a ball game. He has a box. He says everybody will be there, as it is the last appearance here of that ball player everybody is so crazy about. You must go with us. Don't say you have something else on."

Mildred Going to Game.

"Thank you ever so much, Blanche," replied Mildred. "I would dearly love to go. But I didn't know everybody was crazy over a ball player. What's him name?"

"I can't remember, honey. It's Murphy or Casey, or something like that. Jack is talking about him all the time. He was all upset at breakfast this morning because he has been sold for fifty dollars or something."

"Jack sold for fifty dollars!" exclaimed Mildred.

"No, you goosie; not Jack, but this ball player—Murphy, or Casey, or whatever his name is. Don't you understand?"

"No, dear, I don't. But you can tell me all about it later. What time shall I be ready?"

"Be ready at half-post two. We will call for you with the car."

But Mildred learned nothing of the ball player that had been "sold for fifty dollars" on the way out to the ball grounds. An animated discussion over the subject of millinery engaged the attention of the three young women in the automobile, thereby precluding the possibility of baseball wedging itself in. Jack Oldring was disgusted.

"Why don't you girls stop talking about the lids you have ordered and talk about something we can all talk about. We're going out to see a ball game and not to see a lot of women's hats," he exclaimed.

His sister gave him a scornful look which squelched him completely and immediately resumed the conversation with her two girl friends.

The street cars were loaded to the guards and it seemed as if every automobile in Atlanta was on its way to the ball park. There was a jam at the entrance and the automobiles had to crawl at the pace of a Philadelphia snail before they could discharge their passengers. Long lines of humanity stretched from the ticket sellers' windows. Street fakirs with souvenirs of all sorts and descriptions moved here, there and everywhere in the crowds, seeking whom they might financially devour. Newsboys shrilly yelled the batting order. Peanut-vendors did a land office business. In short the familiar scenes were enacted over again at Ponce DeLeon Park this day.

Grand Stand Packed.

Inside the grounds those who had not provided themselves with reserved seats fared badly. The grand-stand was packed half an hour before the game was scheduled to begin. The bleachers were jammed. Ropes were stretched in the outfield, and behind these the late-comers had to find a place to stand.

And all this crowding and pushing and jostling to see Gordon Kelly play his last game on the Atlanta grounds!

Pulled along by her escorts, Mildred Deery and her two girl friends managed to squeeze through the crush at the entrance, and once clear of it had no trouble in finding their way to the box, which was in the row of boxes extending along the front of the grandstand and on a level with the ground.

Once seated in the box, Mildred had a chance to glance around and size up the assembled multitude. In the adjoining boxes she recognized many of her friends. It seemed as if Atlanta society was present en masse. She marveled at the vast crowds and at the scenes of animation she saw all about her. The players were out on the field practicing, but she gave them only a passing glance.

"Why, I had no idea the games at Ponce DeLeon Park were anything like this," she exclaimed. "Everybody seems to be so excited. Tell me, Jack, is it like this every day?"

"Lord, no," replied Jack Oldring. "This is a special occasion. This is the last appearance of the 'Fifty Thousand Dollar Beauty.'"

"The Fifty Thousand Dollar Beauty," repeated Mildred; "what is that?"

"That's the man the Atlanta club has sold for $50,000. He's the greatest ball player in the world. This is his last game here. He's going to play in Boston after this."

"It must be the man Blanche said they sold for $50. But do they sell men in baseball?"

"Sure, they do; that's part of the game. But what's the matter with you, Mildred? Don't you read the papers? Everybody in Atlanta has just gone wild over this fellow."

She Sees Gordon.

Mildred ignored the question.

"Where is he?" she asked, looking out on the diamond at the players. "Point him out to me. What is his name?"

Jack searched among the players, but couldn't find his man.

"I can't seem to see him," he said. "I guess he's still in the clubhouse, afraid to face this big crowd. Oh, here he comes, now. See that big, tall, fine-looking fellow just coming through the runway under the grand-stand? That's him. His name is Gordon Kelly."

Mildred was leaning out over the railing of the box and looking in the direction indicated by Jack. The instant her eyes fell on the figure of Gordon Kelly she gave a little gasp of astonishment and the blood rushed to her face, painting it crimson. She dropped back in her chair and covered her face with her gloved hands. Her action, however, escaped the attention of her friends, for at that instant a wild and tumultuous yell broke from the throats of the assembled multitude in one long, triumphant tribute to the hero of the hour.

Gordon Kelly looked pale and serious as he walked swiftly from the runway to the players' bench. Every step was a continuous ovation. He lifted his cap once in acknowledgement of the deafening cheers and sat down on the bench, where he tried to lose himself among the other players. The players of the visiting team strolled over, one by one, to shake his hand and offer congratulations, for Gordon by his modest bearing and great good nature had made himself popular with all the ball players. He had to stand for a lot of good-natured banter, however.



"Oh, here he comes now. His name is Gordon Kelly."

"I suppose you'll run Speaker and Cobb and Jackson and those fellows out of the business," remarked Callahan, the center gielder of the visiting team.

A Bit of Chaffing.

"Quit your kidding, Cal," spoke up Long Tom Morrissey, who was seated next Gordon Kelly on the bench. "I'll tell you what I'll do," he added. "I'll bet you enough chewing tobacco to last you all winter that this kid bats for better than .350 in the big league."

"You're on," laughed Callahan. "And believe me, Gordon, I hope I lose the bet."

"If you do I'll pay it, Cal," said Gordon. As Callahan moved off Gordon turned to Morrissey and said:

"Tell me something, Tom; are all the players up in the big league as good fellows as they are here in the Southern League?"

"Ha!" players nowadays are a fine lot of men, Gordon," replied the veteran. "Nearly all of them are good fellows. You will find a bad egg now and then, the same as in any other walk of life, but take 'em by and large, and you couldn't ask for better companions."

"Well, baseball has certainly been good to me, Tom, I hardly know what to make of all this fuss they are raising over me. They are overdoing it, Tom. I'm not worth it, or anywhere near it."

"Yes, you are, kid," returned Long Tom. "I've seen 'em all in my time, my boy, and you're the greatest ball player that ever wore a spiked shoe."

"That's mighty good of you, Tom."

"And don't worry about the public, kid. Take all you can get. Get it while the getting is good. Go on out there now and I'll bat you a few."

The cheering was renewed when Gordon Kelly trotted to the outfield, where for fifteen minutes he got under the long flies batted to him by his friend, Long Tom Morrissey.

Made Her Happy.

Before the first long outburst of applause that greeted the appearance of Gordon Kelly had ceased, Mildred Deery had recovered her composure, at least as far as outward appearances were concerned. Inwardly, however, her emotions were all a-flutter. It was not the shock of the discovery that he was a ball player that had caused the perturbation within her; it was rather the shock of discovery that this man, in whom she was so much interested, was the central figure in this great gathering of people. This tremendous demonstration was all for him. He must be a wonderful man in his profession, she thought. She was filled with the rapture of it all, and she told herself that he was the same Gordon Kelly to her whether he was a ball player, a hod carrier or a banker. She suddenly realized something that had never entered her mind before and somehow it made her very happy and contented.

She sighed gently and moved her chair forward in order to get a better view of the bench whereon Gordon Kelly sat. Then, fixing her gaze on the object of her emotion, she followed every movement he made that afternoon, her eyes never leaving him for an instant.

CHAPTER XVIII.

IT was a fine day. A bright sun, combined with a gentle breeze, had dried out the playing field so that not a vestige of the recent rain remained. The opposing team was from Nashville—nick-named the Volunteers, or "Vols" for short, old-time rivals of the Atlantas. The umpires were Messrs. Breitenstein and Kerine. The former called the balls and strikes with strict impartiality and a loud tenor voice. The home team took the field and the game was on.

With Brady in the box, the Vols scored two runs in the opening round, the Atlanta pitcher being somewhat unsteady at the start. Then Bill Smith's team took a crack at the ball. Agler was an easy out at first, but Alperman laced a single to right and Welchonce got a pass to first, putting "Whitey" on second. Bailey was out on a grounder to the first baseman, the runners advancing. This brought Gordon Kelly to bat.

Another wild outburst of applause followed him as he strode to the plate, but before he could take his position the umpire called "Time." An immense floral horseshoe, borne by Whisky and another attendant, was placed on the rubber, while all the players gathered around with bared heads. Then they grouped in a semi-circle, and, with Gordon Kelly and the horseshoe in the center, the photographers got in their deadly work. The floral piece bore a card on which was written: "To Gordon Kelly, from the Fans of Atlanta."

Newsboys' Committee.

Hardly had this ceremony ended when three ragged little boys approached in fear and trembling. They were a committee representing the newsboys of Atlanta. In the hand of one of them was a modest bunch of flowers, to which was attached a card bearing this inscription, crudely printed:

for gordon kely the man wot sold lots of papers for us from the newboys. good luck.

Holding two of the urchins by the hand and with others standing in front of him, Gordon Kelly was photographed again, amid cheers of the throng. The players took their places once more and Kelly stepped to the plate. He let two balls go by and drove the next one between the center and right fielders for three bases, scoring Alperman and Welchonce. The roar that went up from the crowd was like the sound of a mighty waterfall.

Over in the directors' box sat McAleer and Taylor, of the Boston club, the guests of President Callaway. The other big league moguls had departed for home, but the Boston men remained to take Kelly North with them after the game. No more ardent baseball "fan" than Taylor exists. When Kelly scored the two runs with his three-base drive Taylor's yell could easily be distinguished above the din. He turned to McAleer with a broad smile.

"Better not stop payment on that $50,000 check yet a while; eh, Mac?"

"No, it looks like we had picked up a pretty good ball player, but we will need that world's series money to pay for him," replied the Red Sox president.

"Any time you feel like selling him back to us for the same price, just say the word," remarked Director Gus Ryan. "That boy would earn more than $50,000 for the Atlanta club, as an attraction here and on the road."

Perfectly Satisfied.

"We are perfectly satisfied to let the matter stand where it is," replied McAleer. "Gordon Kelly is the highest-priced ball player in the world, but I think the Boston club has struck a bargain, at that."

The Vols were blanked in the second inning, and in their half the Atlantans put three more runs across the plate, driving Pitcher Case from the box, and making the score 5 to 2 in their favor. Neither side got a run across in the third inning. Gordon Kelly drew a pass his next time up, but the side was retired without him scoring.

In the fourth inning the Vols delivered a blow that well-nigh broke Atlanta's back. Three sharp hits, with a base on balls and a couple of infield errors sandwiched in, sent three runs over the plate before you could say Jack Robinson. Brady was yanked from the box by Bill Smith and Price, a left-hander, was sent in to stem the tide. He promptly filled up the bases with free passes and Callahan stepped to the plate. He took a toe hold, breathed in several cubic feet of atmosphere and laid his bat against the ball. The ball shot far out into right field, where there was no ropes, with Welchonce and Gordon Kelly in deadly pursuit. At once the diamond took on the appearance of a Coney Island merry-go-round. Before the ball could be retrieved everybody had scored and when things settled down the bases looked as deserted as last year's birds' nests.

This made the score 9 to 5 in favor of the Vols, and the end was not yet. Perry, the next batter, put up a high pop fly between Agler and Alperman. Either could have got it, but they didn't. Neither did they throw out cautionary signals or use the customary frantic howls with which the average fielder announces to all whom it may concern that he is about to catch a ball. The result was the two men came together in a crash and the ball landed safely on the ground. There was only one out at the time, and the vast crowd began to hoot and yell in derision and cry, "Take him out!"

Kelly's Great Play.

Bill Smith did take Price out and Musser went to the pitcher's box to stem the tide, if possible. Schwartz, the next Vol up, landed on the first ball pitched and sent it soaring over Gordon Kelly's head—that is, it would have gone over his head if he had stood still. But with the crack of the bat Kelly turned and ran in the direction the ball was going. It looked as if he could not possibly get to it. Perry evidently thought so, for he started around the bases and was past third and on his way home when Kelly stuck up his gloved hand while still on the dead run and speared the ball. Then, stopping suddenly, he turned and shot the ball to first base, completing a double play and retiring the side. The cheers that followed this remarkable piece of fielding made their forerunners seem like a little hoarse whisper.

To be Continued To-morrow.

$250 in Prizes for Best Solution of "The Triple Tie"

YOU read the first fifteen installments of the great baseball mystery story of "The Triple Tie" and now you have a fair idea of the simplicity of the offer The Georgian makes—how you may win $100 by working out the solution of the mystery as nearly as its author, A. H. C. Mitchell, has done as you can.

Mr. Mitchell has written the last chapter, but his copy is sealed up in a vault at the American National Bank. When all but this final chapter has been printed, The Georgian readers will be asked to submit to three competent judges, none of them connected with this newspaper, their version of what the grand denouement should be.

To the person who most closely approximates Mr. Mitchell's final chapter $100 will be awarded. Other prizes, making the total prize list $250, also will be distributed.

Here is the list of the awards:

No. 1	$100
No. 2	$50
No. 3	$25
No. 4	$15
Nos. 5 to 16, each	5

Read the sixteenth installment of the great mystery story and you will not need to be urged to read the succeeding chapters. The story will grip you. As you read, try to follow the author's channel of thought and when the time comes for you to sit down and write that final chapter, be ready to win one of the big cash prizes in The Georgian's great offer.

Advice to the Lovelorn

By BEATRICE FAIRFAX.

PERHAPS SHE HAS REASONS.

DEAR MISS FAIRFAX:

I am 18 and in love with a girl as old as I. I asked her to keep company with me and she accepted. She went out with me six times, and now she has not kept company with me for two weeks. She is always friendly to me. HARRY.

Ask for an explanation. Perhaps she realizes that a boy of 18 is too young to be taken seriously. If this is the case, the time is not far distant when you will agree that she is right.

DO NOTHING.

DEAR MISS FAIRFAX:

I am 16 and in love with a man two years my senior. He comes to the house whenever he feels like it. When I see him at a dance or basket ball game he doesn't even ask me for a dance or take me home. What shall I do to win his love? VIRGINIA.

You are care free; you will be so no longer after you have won the love of a man. Let all such heavily burdened joys wait five years.

DON'T WRITE AGAIN.

DEAR MISS FAIRFAX:

I am 17 and love a man of 21. His best friend spoke disrespectfully to him of me and disrespectfully to me of him. He believes this friend, and though I have written to him denying the charges made against me, he refuses to believe me. BRIGHT EYES.

He has no faith in you, and love without faith is such a frail structure it never lasts. Don't write again. You are only 17, and can well afford to wait a few years.

THIS WILL NOT SUFFICE.

DEAR MISS FAIRFAX:

What do you think of a young man who has just reached the age when a girl would be the most agreeable companion, and, although flattered by many such, turns a cold shoulder to them, and in spite of disagreements my love grows stronger every day? A. S.

The right girl will appear some day to open his eyes to the difference between friendship and love.

Those Who Gave.

A birthday gift was given to a wife by her husband and three children. The youngest, a little 10-year-old, was appointed to make the speech of presentation. She did it after much preparation for the occasion, and this was the form it took:

"Dear mamma, this gift is presented to you by your three children and one husband."

WOMAN IN TERRIBLE STATE

Finds Help in Lydia E. Pinkham's Vegetable Compound.

Bellevue, Ohio.—"I was in a terrible state before I took Lydia E. Pinkham's Vegetable Compound. My back ached until I thought it would break. I had pains all over me, nervous feelings and periodic troubles. I was very weak and run down and was losing hope of ever being well and strong. After taking Lydia E. Pinkham's Vegetable Compound I improved rapidly and to-day am a well woman. I can not tell you how happy I feel and I can not say too much for your Compound. Would not be without it in the house if it cost three times the amount."—Mrs. Charles Chapman, R. F. D. No. 7, Bellevue, Ohio.



Because your case is a difficult one, doctors having done you no good, do not continue to suffer without giving Lydia E. Pinkham's Vegetable Compound a trial. It surely has remedied many cases of female ills, such as inflammation, ulceration, displacements, tumors, irregularities, periodic pains, backache, and it may be exactly what you need.

The Pinkham record is a proud and peerless one. It is a record of constant victory over the obstinate ills of woman—ills that deal out despair. It is an established fact that Lydia E. Pinkham's Vegetable Compound has restored health to thousands of such suffering women. Why don't you try it if you need such a medicine?





Give the Kiddies Lots of Sweets

That old notion of sweets disagreeing with children is all wrong. The best and biggest physicians say, "Eat sweets, your body needs them." They say that when your palate craves candy, *satisfy* the desire, because some hungry tissue requires it—but you ought to make the candy you give the kiddies yourself, and you ought to make it with

VELVA

in the red can, because it's the very best syrup for candy-making that your money can buy. It gives a real tang to candy that you *can't* get with *any* other syrup—and the very first can of Velva you use will prove that what we say about it is so. It's just *fine* for cakes, too, and other baking. Yes, buy Velva in the clean, sanitary can. Buy it often and give the kiddies sweets. You can get Velva in the green cans, too, at your grocer's if you prefer it.

Divinity Fudge

Part 1.—3-4 cup Red Velva Syrup, 1 oz. chocolate, 1-2 cup water, 3 cups sugar, 1 teaspoonful almond extract.

Part 2.—1 cup sugar, 1-2 cup water, whites of 3 eggs, 1 cup chopped nut meats, 1 teaspoonful vanilla extract.

Boil part one until a little hardens in cold water. Boil part two without egg whites, nuts and extract until it forms a soft ball when tried in cold water; remove from stove, pour gradually into stiffly beaten whites of eggs, beating all the time. Then beat it into part one. Now beat the mixture for 20 minutes, add nuts and vanilla extract and pour into buttered tins or plates. Cool and cut in squares. The chocolate may be omitted.

Send for the book of Velva Recipes. No charge.

PENICK & FORD, Ltd. New Orleans, La.

Remove at Once Your Disfiguring

Superfluous Hair

From the Face, Neck or Arms

With Rado

The Guaranteed Liquid Hair Remover

It Acts Instantly wherever Applied

Leaving the skin smooth and clear

Price $1.00 at Jacobs' Tan Stores.

Booklet of valuable information free on request.

PILGRIM MFG. CO., 37 E. 28th St., N. Y.

ATLANTIC BEACH HOTEL

Open for the season of 1913 on Saturday, May 31, under the management of Mr. Henry M. Stanford, manager of the Tampa Bay Hotel.

Splendid service on the American and European plans by the finest staff of stewards, chefs and attendants in the United States.

The following rates will be in force:

AMERICAN PLAN

One person in a room, $21 a week and upward.
Two persons in one room, $35 a week and upward.

EUROPEAN PLAN

One dollar a day and upward, without private bath.
Two dollars a day and upward, with bath.
A special week-end rate of Five Dollars, including dinner Saturday evening and breakfast Monday morning.
Special sea food dinner served every day, One Dollar.
The Atlantic Beach is without an equal as a resort hotel. Located on the finest beach in the world, with splendid facilities for surf bathing and automobiling. Table service unsurpassed and unattempted before. Rooms delightful and comfortable. Cooling breezes. Good train service to Jacksonville, where close connections are made from every point in the South.
Make your reservations now.

ATLANTIC BEACH HOTEL

Address Dept. M. Atlantic Beach, Florida

THE GEORGIAN'S MAGAZINE PAGE

THEIR MARRIED LIFE

The Family Above Lets the Water Overflow

By MABEL HERBERT URNER.

"HELLO! What's that?" Warren was gazing up at the library ceiling with a puzzled frown.

"What, dear?"

"That spot up there—I've never noticed it before. Has it always been there?"

Helen, absorbed in the last number of the "Home Monthly," murmured an abstract, "I don't know, dear."

A moment later Warren jumped up with a sharp—

"I thought so! That's getting bigger. Somebody's upstairs letting a tub run over."

The next moment he was at the phone.

"See here, there's a leak in our ceiling. Ring up those people over us, the Sanfords, and find out what's the matter—— What's that?—— They've gone out?—— Well, get the superintendent up there. Tell him they've let the water overflow, and it's coming down through our ceiling. Now, you get him up there quick."

Warren hung up the receiver and came back to stand under the spot and look at it more closely.

"I don't believe that's spreading," declared Helen, who had climbed up on a chair. "I'm not sure that it's even—— Oh, yes, it is," as a drop of water formed suddenly in the darkened spot and splashed down almost on her upturned face.

"Some blamed idiot's turned on the water and left it," muttered Warren.

"But, dear, the bath room isn't over this!"

"Why isn't it? Don't you remember the superintendent said they used this as a bed room and they'd put in an extra bath?"

Another drop splashed down now and the wet spot in the white ceiling was plainly spreading.

"Oh, they're calling about it now," exclaimed Helen, as the phone rang.

No Key.

"Hello! What's that?" gruffed Warren. "Well, didn't he leave the pass-key with you? You mean that because the superintendent isn't here nobody can get in there to turn off that water? Well, I'll see about that."

Warren strode out to the elevator and held his finger on the bell. Helen followed him to the door.

"Dear, he's coming now," as the elevator ropes behind the iron gratings began to move. "Don't keep on ringing."

But Warren did not take his finger from the bell until the elevator was there.

"Are you sure nobody's in that apartment?" he demanded of the boy.

"Yes, sir; it's their maid's afternoon off, and Mr. and Mrs. Sanford's gone out to dinner. I can't get no answer to the phone. The superintendent's gone out, too, sir. He never leaves a pass-key, and I've got no way of getting in."

"Well, you take me up there. I'll see about getting in."

For a moment Helen stood uncertainly at the door, then as she heard Warren's voice in the hall above her curiosity dominated and she ran up the steps. Warren was at the door trying some of his own keys.

"No use fooling with these," as he put them back in his pocket. "We've got to force this lock." Then, turning to the elevator boy, "You go down and get the fireman or whoever's down there. Tell him to bring a good-sized chisel and a hammer."

"But, Warren, you don't want to take the responsibility of breaking in there!"

"Well, I'm not going to have our place flooded through their infernal carelessness. If people haven't any more sense than to go off and leave water running—they OUGHT to have their apartment broken into! Ah, this is something like it," as the fireman, in his soiled overalls and a handful of tools, got out of the elevator.

"But I ain't got no 'thority to break this door open, sir. It might mean my job."

Breaking In.

"I'll see to that," Warren reassured him. "I'll shoulder any responsibility that goes with this deal. Now, you spring that lock there as quick as you can."

The fireman wedged in the chisel, but the lock was strong and it was several moments before he swung the door open.

Warren rushed in, the elevator boy, the fireman and Helen after him. Before they reached the bath room they found the rugs soaked and the bath room floor was a pool of water. On top of the overflowing tub floated some American Beauty roses.

With a muttered oath, Warren turned off the faucets. Just how much the water had been left running, Helen could not tell, as the plumbing was of the "improved type," the tub being filled from the side.

"Anybody that hasn't any more sense than to put flowers in a tub and go off and leave the water turned on!" stormed Warren. "Here," turning to the fireman, "this water's got to be mopped up or it'll be all down in our place."

"I'll have to have some sort of a cloth to get up with," mumbled the fireman, sullenly unwilling.

"Take these," and Warren jerked from the towel rack some long-fringed, monogrammed towels.

"Oh, dear, wait—wait!" fluttered Helen. "Don't use those—I'll go down and get some old cloths."

"That's all right; you use those towels," ordered Warren. "We've got to get this water up, and get it up pretty blamed quick."

While the fireman was mopping up the water and wringing the towels out in the tub, Helen instinctively glanced around. She had always wondered what this apartment was like, and how it would be furnished.

The Sandfords Return.

Through the open bed room door she caught a glimpse of the library and drawing room beyond. It all showed a lavish expenditure of money, without being in particularly good taste. It was too ornate and too crowded. Helen could not help but think how much better their own apartment looked, and how much less money they had spent on it.

There was a sound of the outer door opening and of voices in the hall.

"Oh, Warren! Warren!" Helen whispered, panic-stricken. "Can that be the Sanfords? Oh, how dreadful for them to catch us in here!"

Warren, who was overseeing the firemen mop up the water, only grunted.

Even when the voices were at the door of the bed room he did not trouble to turn. Then, to Helen's horror, Mr. and Mrs. Sanford entered.

Afterward Helen told herself that in all her life she had never passed through a moment of such anguished embarrassment and awkwardness as when those people confronted her in their bed room. Evidently they had come up on the other elevator and knew nothing of the invasion of their apartment, for Mrs. Sanford gasped and gazed at Helen in petrified amazement, while Mr. Sanford stammered an astonished,

"I—I beg your pardon!"

They had not seen Warren, who had been standing inside the bath-room door, but now he stepped out with a cool:

"You left the water on here and flooded our place. The superintendent was out, and I had the man break in. We've been trying to mop up some of it—but you'd better get up the rest before it soaks through."

Mrs. Sanford was the first to recover herself. She had darted into the bath room, but stepped back quickly as the water soaked through her thin evening slippers. Then she turned to Warren with an icy:

Helen Ashamed.

"This is an unfortunate accident, of course, but I hardly think you were justified in breaking into our apartment."

"Then that's a point, madam, on which we can not agree. I'm of the opinion that we've done you quite a service in not letting your carelessness do more injury than it has. Before you go out, hereafter, I would advise you to turn off the water in your bathtub."

Just how they got out in the hall, Helen hardly knew. Mr. Sanford started to say something—a sort of stammered apology—but Warren had cut him short with a curt:

"Good evening."

In their own apartment Helen threw herself on the couch and hid her burning face in the pillow.

"Oh, it was dreadful!" looking up with her cheeks aflame. "When they came in there and found us like that—I thought I should go through the floor! Oh, I never was so embarrassed!"

"Embarrassed?" snorted Warren. "They're the ones to be embarrassed. The nerve of that woman!"

"And what will she say when she finds all her embroidered towels were used to wipe up that water!"

The shrug of Warren's shoulders expressed his complete indifference.

"But, dear, she may make a complaint about us breaking in the apartment."

"Let her. Iguess we've got one or two kicks coming," looking up at the stained ceiling. "Pretty stiff ones, too. Don't you worry, she's going to be mighty busy keeping still."

A Seaside Story.

Hot, tired and dusty, the excursion party was returning from the seaside holiday trip. Simkins, a little, bald man, seated himself down to read, but being tired, dropped off to sleep.

On the hat rack above was a ferocious crab in a bucket, and when Simkins went to sleep the crab woke up, and, finding things dull in the bucket, started exploring. By careful investigation Mr. Crab reached the edge of the rack, and fell, alighting on Simkins' shoulder, and grabbed the ear of Simkins to steady itself.

All the passengers held their breath and waited for developments, but Simkins only shook his head and said:

"Let go, Sarah! I tell you I have been at the office all the evening."



Maxwell House Blend is Perfection in Coffee

Coffee that from every angle — flavor, aroma, strength, purity and cleanliness, stands second to none.

Ask your grocer for it.

Cheek-Neal Coffee Co., Nashville, Houston, Jacksonville.

CHICHESTER S PILLS



THE DIAMOND BRAND. Ladies! Ask your Druggist for Chi-ches-ter's Diamond Brand Pills in Red and Gold metallic boxes, sealed with Blue Ribbon. Take no other. Buy of your Druggist. Ask for CHI-CHES-TER'S DIAMOND BRAND PILLS, for 35 years known as Best, Safest, Always Reliable

SOLD BY DRUGGISTS EVERYWHERE

PLATES Made and Delivered Same Day

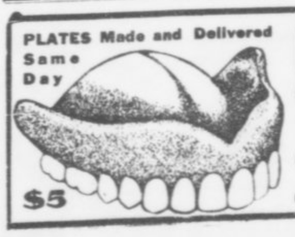

$5

DR. E. G. GRIFFIN'S

GATE CITY DENTAL ROOMS

24½ Whitehall Street

(Over Brown & Allen's)

Gold Crowns $4--Bridge Work $4

All Work Guaranteed

Hours 8-6 Phone M. 1708 Sundays 9-1

KODAKS

"The Best Finishing and Enlarging That Can Be Produced." Eastman Films and complete stock amateur supplies for out-of-town customers.

"Send for Catalog and Price List.

A. K. HAWKES CO. KODAK DEPT.

14 Whitehall St., Atlanta, Ga.

"The Golden Age"

BY NELL BRINKLEY

Copyright, 1913, International News Service.



Nell Brinkley Says

"THE GOLDEN AGE," when her wakened eyes have seen eighteen Summer skies, the leanness of childhood is softened into firm curves, but childhood's impatient grace is still in her hurrying steps; the wondering Woman looks out of her eyes side by side with a lingering belief in faeries; Love she has not yet known, but there is about her the beating of his scented rainbow wings; her cheeks are child-flesh yet, firm and hard and faintly colored; her lips are babyishly smooth, but she has put her hair up for good and her skirts down to her ankles; the lure of newly found woman ways and the tomboy who sits on the floor on her curled-under feet, nest in her distracting young person. She trails a chiffon gown in a pretty queenliness at the "hop," and climbs a fence the next morning in scorn of a gate; her busy little heart dreams ahead to womanly things and a full life, and yet still yearns to climb a tree. In her all the delectable things of the child, the look, the faith, the freedom, the whole heart, the tireless wonder, mingle with the lovely things of the woman-awakened eyes, the out-held hand for what life has to give, the growing wisdom, the reaching mind—mingle and make for a golden minute in her life! The Oriental, the singer, the dealer in lovely words, would say of her: "She is a tree of rosy blossoms, the tree between its slim, thin-leaved Springtime and its season of rich fruit. She is this, the bloom of the tree, that blows and is gone so soon—the golden age between Spring and Summer. She is entirely sweet." The Golden Age is a breathless, fragile instant when the baby and the woman kiss.

WITHIN THE LAW

A Powerful Story of Adventure, Intrigue and Love

Copyright, 1913, by the H. K. Fly Company. The play "Within the Law" is copyrighted by Mr. Veiller and this novelization of it is published by his permission. The American Play Company is the sole proprietor of the exclusive rights of the representation and performance of "Within the Law" in all languages.

By MARVIN DANA from the Play by BAYARD VEILLER.

TO-DAY'S INSTALLMENT.

At the same moment Garson flashed his torch and the light fell swiftly on young Gilder, bowed to a kneeling posture before the couch, half-throttled by the strength of Chicago Red. Close beside him Mary looked down in wordless despair over this final disaster of the night. There was silence among the men, all of whom, save the captor himself, were gathered near the fireplace.

Garson retired a step farther before he spoke his command, so that, though he held the torch still, he, like the others, was in the shadow. Only Mary was revealed clearly as she bent in alarm toward the man she had married. It was borne in on the forger's consciousness that the face of the woman leaning over the intruder was stronger to hold the prisoner and to prevent any outcry than the might of Chicago Red himself, and so he gave the order.

"Get away, Red."

Let Go His Grip.

The fellow let go his grip obediently enough, though with a trifle of regret, since he gloried in his physical prowess.

Thus freed of that strangling embrace, Dick stumbled blindly to his feet. Then, mechanically, his hand went to the lamp on the table back of the couch. In the same moment Garson snapped his torch to darkness. When, after a little futile searching, Dick finally found the catch and the mellow light streamed forth, he uttered an ejaculation of stark mazement, for his gaze was riveted on the face of the woman he loved.

"Good God!" It was a cry of torture wrung from his soul of souls.

Mary swayed toward him a little, palpitant with fear—fear for herself, for all of them, most of all for him.

"Hush! hush!" she panted warningly. "Oh, Dick, you don't understand."

Dick's hand was at his throat. It was not easy for him to speak yet. He had suffered severely in the process of being throttled, and, too, he was in the clutch of a frightful emotion. To find her, his wife, in this place, in such company—her, the woman whom he loved, whom, in spite of everything, he had honored, the woman to whom he had given his name! Mary here! And thus!

"I understand this," he said brokenly at last. "Whether you ever did it before or not, this time you have broken the law." A sudden inspiration on his own behalf came to him. For his love's sake, he must seize on this opportunity given of fate to him for mastery. He went on with a new vehemence of boldness that became him well.

"You're in my hands now. So are these men as well. Unless you do as I say, Mary, I'll jail every one of them."

Mary's usual quickness was not lacking even now, in this period of extremity. Her retort was given without a particle of hesitation.

She Caught His Arm.

"You can't," she objected with conviction. "I'm the only one you've seen."

"That's soon remedied," Dick declared. He turned toward the hall door as if with the intention of lighting the chandelier.

But Mary caught his arm pleadingly.

"Don't, Dick," she begged. "It's—it's not safe."

"I'm not afraid," was his indignant answer. He would have gone on, but she clung the closer. He was reluctant to use over much force against the one whom he cherished so fondly.

There came a diversion from the man who had made the capture, who was mightily wondering over the course of events, which was wholly unlike anything in the whole of his own rather extensive housekeeping experience.

"Who's this, anyhow?" Chicago Red demanded.

There was a primitive petulance in his drawling tones.

Dick answered with conciseness enough.

"I'm her husband. Who are you?"

Mary called a soft admonition.

"Don't speak, any of you," she directed. "You mustn't let him hear your voices."

Dick was exasperated by this persistent identification of herself with these criminals in his father's house.

"You're fighting me like a coward," he said hotly. His voice was bitter. The eyes that had always been warm in their glances on her were chill now. He turned a little way from her, as if in instinctive repugnance. "You are taking advantage of my love. You think that because of it I can't make a move against these men. Now, listen to me, I—"

"I Won't," Mary Cried.

"I won't!" Mary cried. Her words were shrill with mingled emotions. "There's nothing to talk about," she went on wildly. "There never can be between you and me."

The young man's voice came with a sonorous firmness that was new to it. In these moments the strength of him, nourished by suffering, was putting forth its flower. His manner was masterful.

"There can be and there will be," he contradicted. He raised his voice a little, speaking into the shadows where was the group of silent men.

"You men back there!" he cried. "If I give you my word to let everyone of you go free and pledge myself never to recognize one of you again, will you make Mary here listen to me? That's all I ask. I want a few minutes to state my case. Give me that. Whether I win or lose, you men go free, and I'll forget everything that has happened here to-night." There came a muffled guffaw of laughter from the big chest of Chicago Red at this extraordinarily ingenuous proposal, while Dacey chuckled more quietly.

Dick made a gesture of impatience at this open derision.

"Tell them I can be trusted," he bade Mary, curtly.

It was Garson who answered.

"I know that you can be trusted," he said, "because I know you lo—" He checked himself with a shiver, and out of the darkness his face showed white.

"You must listen," Dick went on, facing again toward the girl, who was trembling before him, her eyes by turns searching his expression or downcast in unfamiliar confusion, which she herself could hardly understand.

Garson Threatens.

"Your safety depends on me," the young man warned.

"Suppose I should call for help?"

Garson stepped forward threateningly.

"You would only call once," he said very gently, yet most grimly. His hand went to the noiseless weapon in his coat pocket.

But the young man's answer revealed the fact that he, too, was determined to the utmost, that he understood perfectly the situation.

"Once would be quite enough," he said simply.

Garson nodded in acceptance of the defeat. It may be, too, that in some subtle fashion he admired this youth suddenly grown resolute, competent to control a dangerous event. There was even the possibility that some instinct of tenderness toward Mary herself made him desire that this opportunity should be given for wiping out the effects of misfortune which fate hitherto had brought into her life.

To Be Continued To-morrow.

Up-to-Date Jokes

He—The worst thing about me is my nose; I've got such a beastly one.

She—You shouldn't say such things about a gift.

He—A gift? I—er—don't understand.

She—Wasn't it a birthday present.

* * *

He—Do you love me, darling?

She—Yes, Jack, dear.

He—"Jack!" You mean "Harold," don't you?

She—Of course. How absurd I am. I keep thinking to-day's Saturday.

* * *

Irate Customer—You said this cloth was a fast color, yet it faded in two weeks after it was made up.

Salesman—Well, I don't think you ought to expect it to fade any faster than that.

* * *

Landlord—I hope you find the place substantial and in every way satisfactory.

Tenant (doubtfully—Well, I always think it safer to go outside to sneeze.

* * *

Blobbs—When it comes to an argument, a man generally gives in.

Slobbs—Yes; but have you noticed that a woman seldom gives out?

THE SUPERIOR SEX

By BEATRICE FAIRFAX.

A MAN is proud to refer to the temptations he resisted, but gets mad if reminded of those to which he succumbed.

No man is strictly truthful when with a sympathetic woman, adding two feet to the stature of the giant that attacked him every time he tells the story.

Some men never wait on themselves except when they are mad at their wives.

When a man suffers from insomnia, he wakes up everybody else in the house to prove it.

When a married man has a good time he has to deny it.

Men say they are not themselves when tempted by anger into betraying what they really are.

As soon as a man outgrows a foolish notion and drops it a younger man comes along and picks it up.

When a man talks to guests at his home he tells many things his wife had been trying for weeks to get out of him.

It makes no difference how independent a man is, there are times when he wants some one to "Poor-little-lamb" him.

The only time a man has any desire to let his wife know how he is doing financially is when he is losing money.

It never surprises a man to be admired, but no man ever lived long enough to know why any one dislikes him.

When a man is a big talker he has to do a good deal of denying.

Even when a man prays for delivery from temptation he is telling himself that it isn't going to hurt him to take a look at it.

Every man boasts of his self-control, though there never was a man who had so much that he could hold a lead pencil in his hand without marking with it.

Merely Wasting Time.

Now that little George had attained the age of six, the great problem of his education became the burning question of the hour.

The family declared that little George must go to school immediately. Little George himself firmly maintained that he would do nothing of the sort, and henceforth the mere mention of the word "school" had very much the same effect on him as a red rag is alleged to have upon a bull.

Granny, however, who knew nothing of this difference of opinion in the family, ventured to remark one day:

"Your father tells me, George, that you are going to school next week."

"Then father's been talking rot!" the boy replied. "Why, granny, I can't read and I can't write, so what good should I do at school, I'd like to know?"

Do You Know That—

A Cincinnati pastor has impaneled a church jury to decide love and marriage questions submitted by members of his congregation needing advice. A series of sermons on the ideal home produced so many appeals for such guidance from young men and women that a jury of six men and six women was formed to hear them, the questioners' identity being concealed. On a young woman's question, "Shall I marry a man several years my junior?" ten of the jury voted "Yes," one man and one woman not voting.

Among the curious things that arrest the traveler's attention on arriving in Moscow is the fact that drivers of cabs, carriages and all sorts of vehicles do not carry whips. There is a law prohibiting their use. The excellent condition of their horses attests the benefit of this humane law. Nowhere are there sleeker and better groomed horses than those used in the carriages of Moscow.

The recent Italian census has established the fact that there are still hermits in Italy who live solitary lives in mountain caves, and that they number no fewer than 999. Among these recluses there are sixteen who are over 95 years of age and three centenarians, while all the others have passed the age of 50.

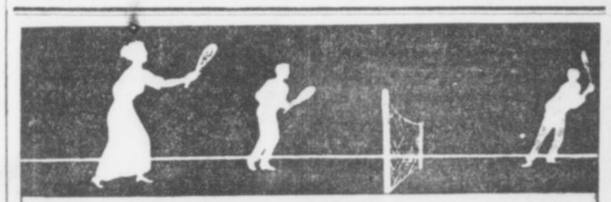

Eat This Food During Summer



Be careful what you eat during hot weather. What you need is food that nourishes *but does not heat* the body.

Faust Spaghetti fits right into that class. It is a high gluten food—a bone, muscle and flesh former—but contains practically no fat, therefore cannot heat the body.

FAUST SPAGHETTI



makes a savory, appetizing dish. It can be served in a great many ways that appeal to the palate. It is easily prepared—it makes a nutritious, non-heating meal during the summer. Write for free recipe book, "Spaghetti and Its Uses." Faust Spaghetti put up in air-tight, moisture-proof packages.

At your grocer's—5c and 10c packages

MAULL BROS., St. Louis, Mo.

M'GRAW ANGLING FOR YALE'S BEST BALL PLAYER

By Damon Runyon.

NEW YORK, June 5.—Manager McGraw, of the Giants, was talking about the Yale baseball club the other day.

"You'll find me on record in the Yale News of an early spring issue as declaring it the best college club I ever saw," said the Boss of the Polo Grounds. "I made the statement the day the Yale lads held my first and second teams to close scores, and I've watched their course with considerable interest during the past few weeks. I have encountered a raft of college teams in my time, but the Yale bunch of this year tops them all."

The Giant leader spoke highly of the Blue's catchers, but there is one Yale player that he is particularly sweet on, and he has spoken of him frequently since seeing him in action. The player is Reilley, third baseman of the Blue.

"He took my eye right away," said McGraw. "I haven't seen such a likely looking kid in many a day. He has a great physical build for a third baseman, with a wonderful reach, and he handled himself in a way that indicated remarkable natural talent. Somehow he reminded me of Bill Bradley in the way he went about his work."

Which boost naturally led to a question.

"Why don't you try to land him?"

"Oh, well, those boys up there usually don't care to play professional ball," said McGraw. "Besides, they generally have at least a year or so of college work before them, and I never like to gratuitously bother a boy in his college career."

* * *

WHILE McGraw is very partial to the college trained ball tosser, he makes no particular play for them, taking his athletes where he finds them. It so happens, however, that he has about a dozen men on his payroll at the present time who have had college experience, with two more to report this month and with three planted in the bushes.

Mathewson, McCormick, Wilson, Fletcher, Shafer, Herzog, Snodgrass, Murray, Merkle and Thorpe are collegians. White and Mullaney, the new batterymen who have just reported, left college within the last few weeks. Douglass, a Baltimore boy, and Costello, both recruit infielders, will land fresh from educational halls; while Jefferson Davis Robertson and Theodore Goulait represent the "plants."

* * *

GEORGE STALLINGS, optimist, team builder and chief of the Boston Braves, says:

"I don't have the faintest idea where I'm going to wind up with this ball club, but I'll tell you one thing—I'm going to beat SOME ONE. I don't even know who it is, but it'll be SOME ONE. I'm not going to finish last in this man's league."

Not many fans are aware that the persevering George is spending as much money as any man in the country in grabbing new players, while experimenting with those he has on stock, and the suspicion is taking root that the chief will eventually cause his rivals a lot of trouble.

It is said that he paid in the neighborhood of $12,000 for Mann, an outfielder, a fact which is not generally known, and which puts Mann in a class by himself among the outfielders of the league, so far as price is concerned. Jackson and Bues, ball players easily worth $2,000 or $3,000 apiece, represented part of the deal with Buffalo which took Mann to Boston, and the rest was cash.

Dick Rudolph probably cost Stallings a chunk of money, and he has financial lines out at present for other players who will set him back considerable. George apparently had nothing to offer in trades when he took hold at Boston, and so there was only one course open to him. Incidentally, the Boston fans are gradually awakening to the presence of George's team, and the money spent for players is coming back at the gate.

* * *

"SINISTER DICK" KINSELLA, the Varnish King of Springfield, Ill., is devoting all his time at present to scouting for the Giants. Dick was with Roger Bresnahan at St. Louis last year, but when Roger blew, Dick promptly ran out on the management and McGraw engaged him to do nothing else but thrash the busses for the Giants.

Reports leak out of the Middle West from time to time indicating that Dick is busy looking 'em over, but so far he has turned in no players. The sinister one is the man who sent Larry Doyle to New York, and who dug up Heine Groh and others for McGraw, although at that time Kinsella was running a club in the Three-Eye League and was in the business of developing and selling players on his own account.

JOHN PAUL JONES SAYS HE'LL NEVER RUN AGAIN

ITHACA, N. Y., June 5.—John Paul Jones, Cornell's greatest runner and holder of the world's amateur record for the mile run, to-day announced that he would never again put on spiked shoes in a race.

KINKY HAIR STRAIGHT SOFT AND SILKY

EXELENTO never fails to do what it claims. It stops falling HAIR, cleans DANDRUFF at once, and just feeds the SCALP and ROOTS of the HAIR, and makes HAIR grow so fast that it is a wonder.

Every package is guaranteed.

Plain talk: Don't fool yourself by using some preparation which claims to straighten your HAIR. Kinky HAIR can not be made straight. YOU have to have HAIR before you can straighten it. When you use EXELENTO QUININE POMADE, it will promote the growth of the HAIR very fast, and you will soon have nice, long HAIR, which will be long, straight, soft and silky.

PRICE—25 CENTS, by all druggists or by mail on receipt of stamps or coin.

EXELENTO MEDICINE COMPANY, ATLANTA, GA.

AGENTS wanted everywhere Write for particulars to-day.

GEORGIAN SPORTS COVERED by EXPERTS

Polly and Her Pals

Copyright, 1913, International News Service.

Pa Gets a Present That's at Least Ornamental



RIDERS TUNE UP FOR MEET FRIDAY NIGHT

THIS will be a day of feverish activity at Jack Prince's Motordrome at the old show grounds. For the opening is set for Friday night and the last finishing touches must be plastered on the plant and the motorcycles.

Despite the heat of the broiling sun the riders worked excitedly all day Wednesday on their machines. It seemed that every man had a little work to do and those who didn't were helping out the others. Henry Lewis' engine was put on the blink Tuesday and he has not been able to get it to suit him since then. In an effort to get it right nearly the whole force of riders has been working with him. He has changed carbureters, made adjustments here and there and tinkered unceasingly. After each change of part or adjustment one of the other riders would circle the track a few times with it, while "Jack" McNeil would listen.

This McNeil is the "man with the educated ear." With his eyes blindfolded he can tell you exactly what is the matter with a motor, entirely by the sound. To the ordinary observer it is impossible to tell anything about a motor by sound—except that it is running. But not McNeil. He kneels by the side of the track and listens. The motor circles a couple of times and comes back to the paddock. Then "Jack" passes his verdict. He was never known to be wrong yet.

McNeil is helping Lewis to get his engine right and will have it tuned to correct pitch by Friday night. Harry Swartz is doctoring up his new Excelsior racer. The machine which has just reached the track has been used for dirt track racing and will have to be changed in several respects. It must have new rims, new tires, a new sprocket and a few other things. But Harry Swartz will have them all in place by Friday night—and the machine running fast. It is one of the fastest "boats" ever turned out by the Excelsior factory and will be heard from.

Marty Graves is getting his Indian right and Renel's machine is going strong. McNeil swears that his J. A. P. is absolutely "right," but, nevertheless, he sneaks it out about 11 times a day and chases it around, to be sure.

Sporting Food

By GEORGE E. PHAIR

WALKS.

"The curfew tolls the knell of parting day;
The lowing herd winds slowly o'er the lea"—
Thus spoke that good old poet, Thomas Gray,
Who was some poet—take this hunch from me.

"The plowman homeward plods his weary way,"
According to the dope that Thomas wrote.
And as one reads said dope one well might say:
"I wonder who has got the plowman's goat."

But when old Thomas wrote his dolorful lay,
He had not had the chance to gaze upon
A batsman wending on his weary way
When he had whiffed the air with three men on.

Jake Stahl avers that he expects to win the pennant, demonstrating that every American citizen has an inalienable right to kid himself.

One is glad to learn that Devereux Milburn has recovered after being kicked in the head by a horse. At the same time one is sustained and soothed by the knowledge that Heine Zim is immune against that form of injury.

When one hears of inside baseball one is reminded that the only inside baseball is played inside the box office.

The report that Charlie White has developed a knockout punch reminds us of a one-legged man kicking a goal from the field.

It is not surprising to read that Larry McLean has been rendered hors de combat by drinking ice water. Larry's stomach never will become accustomed to water.

As we understand it, whenever Evers looks at Lavender he feels blue.

We note by the public prints that Jimmy Walsh is wild to do battle with Johnny Coulon. He must be.

We have it on the word of the press agent that Adolph Wolgast is as good as he ever was. It is a well-known fact that a press agent never prevaricates.

One of our motorcycle racers was scrambled yonder eve, showing that the game is getting back to its old-time form.

Georges Carpentier having whipped Bombardier Wells, one is led to wonder whothehel can't.

BOXING

News of the Ring Game

Jimmy Walsh, of Boston, has accepted an offer from the Queen City Club, of Cincinnati, to box Johnny Kilbane in that city July 4. Plans are being made to hold the bout in one of the baseball parks. Kilbane and Walsh fought to a draw a year ago.

* * *

Gunboat Smith is back in New York and will probably hook up with Jim Flynn before long, providing Flynn defeats Jim Savage at the Auditorium-Armory here on June 13. Should Savage manage to down the Pueblo fireman he will get the match.

* * *

Local fans should see a real grudge scrap when Meyer Pries and Spider Britt clash in one of the bouts at the Auditorium-Armory. The two bantamweights have been exchanging hot words for weeks. Both promise a knockout on June 13.

* * *

Johnny Coulon, bantamweight champion, will clash with Johnny Brannigan in a ten-round bout at Milwaukee on June 19. Brannigan intends to hand the champion a surprise package, and he will not lack for admirers on the night of the fight.

* * *

Bombardier Wells is through with the boxing game. Wells says he will return to London and enter business. He blames his recent defeats to a poor stomach.

* * *

Rudy Unholz, manager of Eddie McGoorty, is certainly gathering in the dough for his protege. McGoorty has been boxing on the average of at least three times a month. He is now matched to take on Jimmy Clabby in a return bout at Butte, Mont., on June 13.

* * *

Charlie White, the Chicago sensation, is to go up again a tough nut on June 7. On that date White will meet Johnny Lore at New Orleans, and the latter is anything but a set-up. Lore has defeated Joe Mandot and has held Young Shugrue and Leach Cross to a draw.

* * *

Promoter Tortorich, who is staging the White-Lore set-to, says he will match the winner with either Britton, Ritchie or Cross for a later date.

White City Park Now Open

BASEBALL

Diamond News and Gossip

Ty Cobb, of the Tigers, got two hits out of four times up yesterday, and again leads Joe Jackson in the race for batting honors in the American League.

* * *

The Red Sox sent three pitchers against the White Sox yesterday in a vain effort to win the game.

* * *

Hal Chase, the first baseman traded by the Yankees to the White Sox, is expected to report to his new owners today, and no doubt will break into the game at once.

* * *

Manager Jimmy Callahan, of the White Sox, has exuded the opinion, in joyous tones, that the acquisition of Chase insures the pennant for the White Sox.

* * *

Incidentally, it might be mentioned that the Sox are 219 points behind the Athletics and 168 behind the Naps.

* * *

The terrific clip at which the Athletics and Naps are traveling is shown by the fact that the Athletics have won ten straight games, while the Naps have captured eleven out of their last twelve starts.

* * *

Joe Jackson, the Nap slugger, pounded a ball over the highest tier of the right field grandstand in the Polo Grounds yesterday, the longest hit ever made in New York.

* * *

Cincinnati went into seventh place yesterday by virtue of a victory over the Dodgers, pushing the Braves back into their old haunt—the cellar position.

DO YOU ITCH?

If so, use Tetterine. It cures eczema, ground itch, ringworm, itching piles, infant sore head and all other skin troubles. Read what C. B. Blain, Indianapolis, says:

Enclosed find $1. Send me that value in Tetterine. One box of Tetterine has done more for eczema in my family than $50 worth of other remedies I have tried.

Use Tetterine

It relieves skin trouble that has baffled the best medical skill. It will cure you. Get it to-day. Tetterine.

50c at druggists, or by mail. SHUPTRINE CO., SAVANNAH, GA.

SPORT AT $26,600 A DAY

POLO!

Three Days of Polo, to Decide the International Championship, Will Cost a Total of $80,000, Making It the Most Expensive Contest of Its Kind.

IF racing is the sport of kings, polo is the sport of millionaires. Any king, even though he may be an insignificant Indian potentate or a ruler of a Balkan State, with a pocketbook of slim proportions may own a racing stable, but only a man of great wealth can afford to maintain a big string of polo ponies. For race horses, if they are fast, can earn their keep and make a profit for their owner. But a polo pony is nothing but an expense from the day he is bought until the day of his death. The only thing he can earn is a modicum of glory and a few cups which as a rule do not cost as much as his saddle and bridle. From this it may be gleaned that between racing and polo there is a distinction with a difference. Harry Payne Whitney will spend $20,000 on the international polo series of games to be played at Meadow Brook, L. I., on June 10 and June 14. The Duke of Westminster's expenses for the polo challenger will amount to $60,000. All this for the sake of a silver trophy worth $4,000.

The cost of polo depends largely upon the inclination and desire of the poloists to spend money. Some men can enjoy the sport at an outlay of a few hundred dollars a week, while others will spend as many thousands. H. L. Herbert, chairman of the Polo Association, recently said in reference to the cost of polo: "It all depends on how much a man wishes to spend on the game. One man may be satisfied to own and maintain three ponies, while another will want at least thirty at his command. The expense is much like that of the opera. One man can enjoy it for a dollar while it will cost another thousands for a box."

* * *

WHITNEY and the Duke of Westminster each own 30 polo ponies. They hire trainers to develop the speed of the ponies and teach them the elementary parts of the game. The salary of these trainers is $4,000 each. In addition to that there are a big corps of stable lads to support, for the attendants not only receive salaries ranging from $25 to $40 a month, but in addition are allowed their lodging and board. This, with the cost of food, saddles, bridles, bandages, lotions, medicine and the attendance of a veterinary costs many thousands of dollars.

There is now such a great demand for polo ponies that they are specially bred for that purpose. In 1876, when the first games of polo were played in New York, it was possible to buy ponies for prices ranging from $35 to $100. Mr. Herbert once bought a pony for $35 that afterward developed into a thoroughbred and his value soared to $2,000. Of course that was an exception. Nowadays ponies suitable for polo cost from $500 to $2,000 each.

* * *

WHEN Mr. Whitney prepared for his campaign in England in 1909 he spent $85,000 for ponies. Since then he has added many more to his string and has spent at least $40,000. It will be seen by this that he has expended in the neighborhood of $125,000 for ponies alone. One of his ponies cost him $15,000. This was the high water mark paid for any pony, but many good ponies have cost $5,000. The Duke of Westminster has spent in the neighborhood of $125,000 for his aggregation of ponies. The ponies that will be used in the international matches will be made up in large part of those owned by Mr. Whitney and the Duke of Westminster. Several ponies, however, have been donated for the use of the players by various Americans and Englishmen who are interested in the game.

* * *

SOME of the expenses, other than those of buying and maintaining the ponies, cost the players many dollars. The balls, made of light willow, are furnished to the Polo Association at ten cents each. One firm has a contract to supply the polo associations with twenty thousand balls. The mallets are worth from $2 to $3.50 each. The heads of the mallet are frequently broken in the game or during practice. It costs a dollar to replace the heads. The helmets the players wear cost from $4 to $7 each. The riding boots are worth from $15 to $25. The riding breeches cost from $8 to $12.

AMERICAN POLO TEAM PICKED FOR BIG MATCH

NEW YORK, June 5.—The American Polo Association announced today the following line-up of the American team which will defend the international cup at Meadowbrook on next Tuesday:

No. 1—L. E. Stoddard.
No. 2—Devereaux Milburn.
No. 3—Foxhall Keene.
Back—Malcolm Stevenson.

A more sweeping change in the line-up of the cup defenders could hardly have been made. Not only have three members of the crack team of 1911 been entirely eliminated from this year's team, but Devereaux Milburn has been shifted from back to No. 2.

Harry Payne Whitney's resignation as captain is implied by the announcement that Foxhall Keene will succeed him both as captain and at No. 3; both the Waterbury brothers have gone by the board.

Milburn has been rated at nine goals, whether he played at No. 2, No. 3 or back. Foxhall Keene, as No. 3, is rated as in-goal man. Stoddard is rated at seven goals, playing at No. 1 and at six goals at No. 1. In addition, he has the advantage of having a string of excellent mounts. Stevenson is rated at seven goals.

POLO!

In Five Years the Two Leading Club Managers Have Paid $250,000 for Ponies Alone. The Ponies for the Present Contest Are Worth $200,000.

CRACKERS FAIL TO SECURE ROBERTSON FROM SAVANNAH

The Savannah club of the South Atlantic League has turned down the offer by the Atlanta club for Pitcher Robertson.

They will not part with their star right-hander until the end of the season. Manager Lipe has the first half pennant sewed up and he will want Robertson when the second half begins, some time next month.

But the Crackers may be given first chance at him at the end of the season.

ELBERFELD LANDS MAN TO REPLACE GILLESPIE

CHATTANOOGA, TENN., June 5. Third Baseman Hoffman, formerly with the Cleveland club of the Appalachian League, was signed by Elberfeld yesterday afternoon and made his debut against the Barons. Negotiations, which had been under way for some time, were hastened to maturity by Gillespie's injury.

MOTOR RACES

Grand opening June 6. Ten races. Start 8:30 p. m. Admission 25c. Grandstand 25c extra.

Old Circus Grounds

BASEBALL

TO-DAY

Chattanooga vs. Atlanta

Ponce DeLeon Park

3:45 o'Clock

FORSYTH Matinee To-day 2:30 To-night at 8:30

LILLIAN SHAW SINGING STAR

JACK HAZARD—SELDOM'S POEMS IN MARBLE—WARD & CURRAN—WRIGHT & DIETRICH and Others.

KEITH VAUDEVILLE

Here's the Place to Keep Cool

WANTED, IDEAS

An Opportunity To Make Money

Inventors, men of ideas and inventive ability, should write to-day for our list of inventions needed, and prizes offered by leading manufacturers.

Patents secured or our fee returned. "Why Some Inventors Fail," "How to Get Your Patent and Your Money," and other valuable booklets sent free to any address.

RANDOLPH & CO.

Patent Attorneys

616 "F" Street, N. W.,

WASHINGTON, D. C.

SPORTS AND SUCH

By RIGHT CROSS

NEW YORK, JUNE 5.—THE loyal public of this city has bid farewell to Hal Chase, the greatest living monument to the futility of ability without a balance wheel.

Chase is one of the greatest natural ball players that ever lived. If he could have gone into a trance at 6 o'clock every evening and remained unconscious until 3 the next afternoon he would still be one of the most valuable players in the big leagues, instead of being offered about the circuit for weeks, and no bidders.

He was ruined by too much listening to the constant chorus of, "What a wonder you are!" He acquired a taste for that sort of music and this inevitably led to fatty degeneration of the bump of self-esteem, a disease which develops just before a ball player gets the gate.

He was only a kid when he came to the Yankees, and before the end of the season he was the idol of the league. There were a number of hangers-on about the Yankee camp whose chief mission in life was to tell Frank Farrell how to tell his manager how to run the team. They talked to Chase and convinced him that because he was a good oarsman he qualified to command a full-rigged ship. Immediately his usefulness to this or any other team came to an end. The same crowd persuaded Mr. Farrell to make him manager, and he ruined a team that had come within a few games of winning the pennant.

* * *

REDUCED TO THE RANKS HE ignored the example of other great ball players—Lajoie, for instance—who have failed as managers and by earnest, steady ball playing kept their place in the general esteem. Instead, he sulked. He has jumped the club once. If he couldn't have his pet toy he wouldn't play. This is the reason that he was not even valuable trading property. Nobody wanted him. A big baseball man told the writer this spring that he did not believe a single magnate in either league would have Chase as a gift.

* * *

KNOCKING OUT BOMBARDIER Wells promises to be the new popular international sport. Carpentier, a Frenchman, soaked him last.

CRITICS CALL JIMMY FLYNN BAT NELSON II

THE boxing bout at the Atlanta Auditorium-Armory on Friday night, June 13, will bring together in an Atlanta ring the toughest heavyweight in the world and the cleverest heavyweight in the world.

Nobody would argue that any heavyweight was as tough as Jim Flynn. He is "the Battling Nelson of the Heavyweight Division," which is an honorable title.

In many ways the careers of Nelson and Flynn were similar. Both were tough and scrappers from the heart. Both have given the public their best in every bout. Both found their paths to fame obstructed by a dense black cloud. The only difference was that Nelson disposed of his, while Flynn didn't. At that, Jim has always sai dhe would have won over Johnson if the affair had not been stopped.

Flynn is one of these wierd performers who comes right back after a knockout. He has been given the K. O. decision, technically or in real earnest; time and aflain. Yet, after a dozen years of scrapping he is today at the apex of the pile and going strong. Perhaps never in his career has he shown to better advantage than he did in his last bout.

Flynn, like Nelson, seems immune from pain. They can hammer him all day in the same spot and he comes back for more. He isn't any Joe Grim at that, for he is clever enough and doesn't intentionally absorb any punishment. But if he has to take it he does it without flinching and if the fates decree a knockout against him it has to be a cold knockout or interference by the referee to stop him, for he hasn't had "enough" yet in any scrap.

Jim Flynn is not any more remarkable for his toughness than Savage is for his cleverness. They all award the palm to Savage. He is the best in the lot. When he and Flynn meet they will give the spectators ten rounds of warm happenings.

"The Land of the Sky"

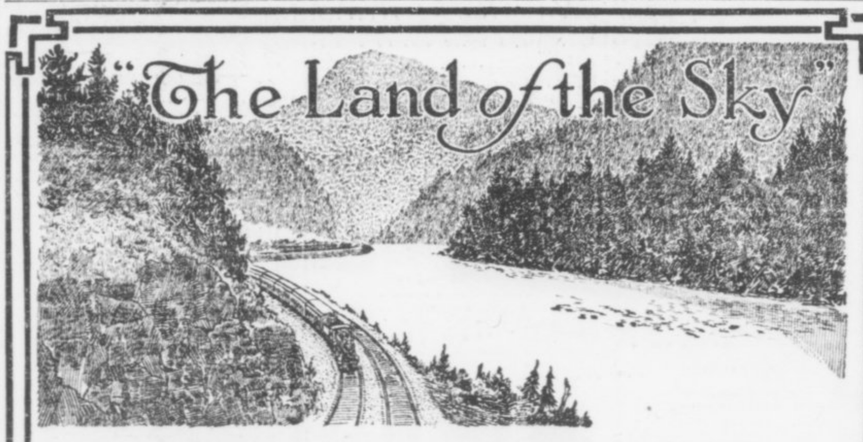

Plan your trip to "The Land of the Sky"—America's most delightful pleasure district. For honeymoon or summer vacation, no other place can compare with this wonderland of the clouds—amid the towering peaks and beautiful mountain lakes of Western North Carolina.

The journey there is a luxurious one. Pullman sleeping and parlor cars; drawing-room, observation and dining cars have made famous the splendid through train service of the

SOUTHERN RAILWAY

Premier Carrier of the South



Palatial hotels await you in "The Land of the Sky," with golf, motoring, canoeing by day, and music, dancing and social diversions by night. A few of the many popular resorts are:

Asheville, Black Mountain, Hendersonville, Brevard, Lake Toxaway, Saluda, Waynesville, Tryon, Flat Rock and Hot Springs, N. C.



For tickets and information apply to Dep't. A.

R. L. BAYLOR,

Division Passenger Agent,

1 Peachtree Street

Atlanta.

Write for illustrated booklet on "The Land of the Sky." Specially reduced fares for summer. Liberal stop-overs.

CHATTANOOGA TEAM HERE TO PLAY 3 GAMES

By Percy H. Whiting.

NORMAN ELBERFELD'S well known Lookouts will be here to-day for a session with the Crackers. It is probable that you have heard of them. They represent with moderate success our sister city of the Tennessee foothills, or some such place—anyhow Chattanooga.

By dint of changing players every few days Elberfeld is gradually assembling a pretty good club and if he doesn't get any more of them maimed or slain in battle he is likely to stick in the fight yet.

* * *

IT begins to appear that we are never to get that postponed game played off with Montgomery. It was slated for last Friday. It was postponed then until Saturday. On Saturday it was "tornadoed" out. So the Bills came back to play it Wednesday.

And it isn't settled yet.

Under league rules it will go over now to July 14. If they don't have better success with it then they may keep right on playing it all the season.

* * *

WEDNESDAY'S game ended a 2 to 2 tie in the eighth when it was called, out of respect for our evening shower.

We surely have had a lot of April showers this June.

Wednesday's Pluvian effort was produced by a cloud no bigger than your hat—that is, if you wear a small hat. But it managed to hover over the ball park long enough to blink the affair.

And it looked as though the Crackers were going to win it, too. Of course it always does when it rains with the score tied. But this looked especially soft.

If the weather holds and the thing isn't tied up again or postponed we'll arrive at a conclusion July 14.

* * *

THE fates seem to be on Dent's trail. He was surely entitled to a victory Wednesday. Walker operated on the first ball pitched and sent it on a line to left center. Tommy Long got within three-eighths of an inch of it. By just the merest fraction it got by him and went for a home run.

That was fair enough all right.

But in the seventh, with one gone, Dent walked Kutina. Then Chapman favored with a peculiarly wild heave, and Bingo!—down went the beans, spilled all over the place.

Dent allowed only five hits in eight innings, walked but two men and had a couple of close decisions called against him on those two. He did not allow more than one hit in any inning and improved as time passed.

* * *

THOUGH the Crackers made 7 hits in the first five innings they didn't earn either of their runs. In the first spasm it took two errors by Manning and a single by Alperman to put one run across. In the fourth Bisland needed a single, a wild pitch and Chapman's "Cincinnati base hit" to score.

The said "C. b. h." was the first ever scored on local soil and it was a peculiarly atrocious example of this get-a-hit-for-nothing method of scoring. With Bisland on third Chapman rolled one to Wares. The Billiken second baseman could have thrown Chapman out by two blocks but instead he tried to land the runner at the plate. Bisland moved with the crack of the bat and beat the ball to the platter.

There was a case, then, in which the batter, for rolling the ball to an infielder, was awarded a hit. Eleven other batters in the same game rolled the same sort of balls to the infielders and were put at first, getting no credit. Yet because it chanced that a man was on third and the throw was made to the plate Chapman got a hit. And a hit went to the discredit of Pitcher Case, when no hit was made at all—merely a fielder's choice. To be logical the league president should decide to give all who hit easy rollers to the infielders hits for their trouble. It would be just as sensible.

* * *

AS was to be expected, no umpires showed up for the game, and there was the usually unsatisfactory work by a couple of players—Rohe and Bagby. They probably did quite as well as real umpires would, but they didn't make it stick. A couple of wrangles delayed the game ten or fifteen minutes and utterly disgusted the fans.

AMERICUS TEAM SECURES NEW BASEBALL MANAGER

AMERICUS, GA., June 5.—The Americus Baseball Association yesterday secured Bill Cullman, second baseman of the Albany Sally League team. Cullman will enter upon his duties immediately, succeeding Hal Griffin, who has been acting manager since the retirement of former Manager Harry Weber. Griffin continues with the team as first baseman.

Spend Your Vacation at

CASCADE SPRINGS

5½ miles from center of city, 2½ miles from Whitehall-West End car line.

Famous mineral springs, outdoor gymnasium, cottages, camping privileges and pavilion for private parties for rent.

Magee's Physical Culture Health Home

For rates drop a card to

PROF. F. B. MAGEE
R. F. D. No. 1, Atlanta, Ga.

Former Physical Culture Director of the Y. M. C. A.

GEORGIAN SPORTS COVERED by EXPERTS

Silk Hat Harry's Divorce Suit :: :: His Honor Hands a Lad a Talk

Copyright, 1913, International News Service.

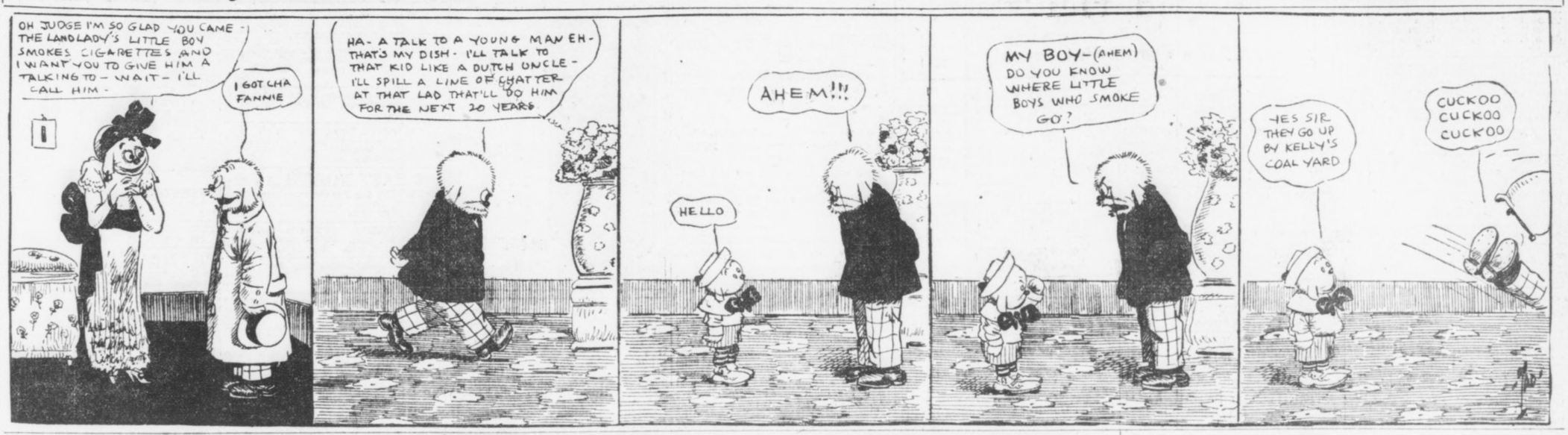

Wagner Tells How He Got Start

Walloped Homer With Bases Full

By Hans Wagner.

I BROKE into baseball by posing as my brother, Al. We were playing ball around Mansfield, Pa. They call it Carnegie now. That's where I was born back in 1874. My brother received an offer from Canton, Ohio, before he was offered a place with the Mansfield (Ohio) club, both in the same league.

The day he got the second offer he turned to me and told me to go to Mansfield. I got there early in the afternoon and a man named Taylor, who owned the team, recognized me. He had seen me play. The club was hard put for a third baseman, however, and Taylor decided to take a chance with me.

It so happened that Mansfield played Canton that day. My brother was in the line-up of the Canton team and the pitcher, "Toots" Barrett, a left-hander, was also from Mansfield. They regarded me as pretty much of a "kid" and when Canton got away to a good lead early in the game Barrett "let up" in his pitching when I went to bat. He wanted to see me make good and figured that a couple of hits more or less would not affect his resting any.

I made a couple of hits in this way and then came the ninth inning. Never will I forget it. Mansfield was three runs to the bad when we went to bat. They needed four to win. We filled the bases and it was my turn to bat.

Taylor was not "wise" to the fact that Barrett had been easing up when I had been at bat before and made a couple of hits or he might have sent in a pinch hitter. I had made a couple of bingles, so he let me stick.

Hits Homer Without Aid.

With the bases full Barrett meant to strike me out. It was too ticklish a time for "monkey" business. He shoved across a fast one and I knocked it over the fence for a home run and won the game.

It was just a case of the luck of things. That's it all the time. If the pitcher's lucky, he gets you. If you're lucky, you get him. You know some fellows are born lucky. Others are born unlucky. So far as my batting is concerned, I guess I was born lucky, that's all.

While I have always regarded my job with Mansfield as my start in baseball, I had played before that. I have been playing ball as long as I can remember. A lot of fellows who afterward butted into the big leagues, or came near it, played around Pittsburg with men when I was a "kid."

My first assignment in baseball with a regular club was with a team in Mansfield, Pa. We called ourselves the A B C team. I don't know why we called it that, but that was the name. We were all youngsters about 14 or 15 years old and we played baseball every day from daybreak until dark. We used to play our games on Saturday afternoons.

Gets Into Faster Company.

Many times teams composed of players much older than we were came to play us and were tempted to return whence they came from, asserting that they did not want to play a bunch of "kids." Most of the time these same teams left well trimmed.

It was while playing with that club that I grabbed an opportunity to break into faster company. A young fellow named John S. Robb, Jr.—he's a big lawyer out in Pittsburg now and we often discuss this—was playing second base on the Mansfield team in the Allegheny County League. For some reason or other he couldn't play one afternoon and the manager of the team, "Shad" Gwilliam, sent for my brother. I've forgotten why Al couldn't make it, but I went in his stead. If I remember correctly that was back in 1890.

I played there for a while but returned to mingle with fellows more my own age. The name of our team had been changed to the St. Lukes.

Then came my experience with Mansfield, Ohio. Now, I'll pick up the story where I left off after knocking that ball over the fence. This man Taylor's son owned the Adrian (Mich.) team, and the club out there was hard put. So I was sent there as an infielder and captain.

I got homesick after a few months and quit the club. Most of the boys from home were playing with the Warren Club, in the Iron and Oil League, and I joined the same team. Toward the close of the season I was made an offer by the Steubenville Club of the Tri-State League, and joined it. That was in 1895.

I went there as a sort of all-around player. I pitched for a while. I was so wild that I used to walk half the batters and strike out the other half. I had terrific speed and it was hard to get a catcher who could hold me. They borrowed "Pete" Lavelle from the Pittsburg Club, of the National League, to catch me in a couple of games, thinking that it would steady me.

As a pitcher I was a failure. While in the games as a pitcher, however, I banged a couple of hits over the fence and they made me into an outfielder, playing me in center. George L. Moreland, now the famous baseball statistician of Pittsburg, was then manager of the club.

The following spring the Pittsburg Club signed me, and W. W. Kerr, who then owned the Pirates, wanted to farm me out to Kansas City, but I insisted that it was too far away from home, so he sent me to Paterson, N. J., in the Atlantic League. I played with Paterson all of that year and until June 29, 1897, when the Louisville Club, owned by "Barney" Dreyfuss and managed by Fred Clarke, and of which Harry C. Pulliam, one-time president of the National League, was secretary, bought my services.

He Goes to Pittsburg.

When I was leaving Paterson the fans of that city presented me with a watch. I still have it and it's some watch.

During the winter of 1899 and 1900, the National League was cut from a 12 to an 8 club league, and Mr. Dreyfuss purchased the Pittsburg franchise. He took some of the Louisville players to Pittsburg with him and I was fortunate enough to be among them.

Let's see, of course, Clarke came along as manager, and there was Tommy Leach and Deacon Phillippe were among those who had been playing with Louisville and were taken to Pittsburg.

Well, I've been with Pittsburg ever since. Guess that about compietes the yarn.

Ga. Tennis Tourney Starts on June 16

Programs are out to-day for the ninth annual Georgia State tennis championship, which will start June 16 on the courts of the Piedmont Driving Club.

The events will be: Men's singles, men's doubles, mixed doubles and a consolation.

A three-year trophy cup is offered in men's singles. The cup is to become the property of the player first winning it three times, not necessarily in succession.

The Georgia State championship cup in men's singles is now held by Nat Thornton, of Atlanta. It has been won twice by Nat Thornton and Dr. Karl F. Little, and once by G. V. Angler, Jr. Frank T. Payne, Eden T. Taylor and E. V. Carter, Jr.

The Georgia State championship cups in men's doubles are held by E. V. Carter, Jr., and E. S. Mansfield, who won them for the third time in the last tournament.

First and runner-up prizes will be awarded in each event.

The entrance fees are $1.50 in men's singles, and $1 for each player in all other events. Entries close at 10 o'clock p. m. Saturday, June 14, and should be made to the chairman of the tennis committee, Piedmont Driving Club.

Play will commence each day at 10 o'clock a. m., and any players not on the grounds when play is called may be defaulted. The time for each match will be posted, and every effort made to run the events off promptly. The best two in three sets will be played in all matches, except finals in men's singles and doubles and challenge match in men's singles, when the best three in five will be played. Frank H. Reynolds will act as referee.

PELKY HAS LOST ELEVEN POUNDS SINCE BATTLE

CALGARY, ALBERTA, June 5.—The City Solicitor of Edmonton today gave a decision that boxing can not be prevented in the city under the present laws, and that it is perfectly legal. This will have a great effect upon the trials of Burns and Pelky, as the Crown will try to prove that the McCarty-Pelky bout was a prize fight and therefore illegal.

Pelky returned to the city to-day looking much better, but has lost eleven pounds since the fatal bout.

EADE'S GOUT PILLS

Takes From the GOUT

The old and Popular Remedy for Gout, Rheumatism, Sciatica, Lumbago; pains in the head, face and limbs. At druggists.

E. FOUGERA & CO., Inc., Agents for U. S. 90 Beekman St., N. Y.



CHRISTY MATHEWSON'S BIG LEAGUE GOSSIP

ST. LOUIS, June 5.—The Phillies have now been slowed up considerably, if not entirely stopped. The critical series of the first part of the race was the one played by the Philadelphia and New York clubs last week. The Pirates are the boys to be feared from now to the finish.

If Philadelphia had taken four straight games from the Giants last week, or even three, I doubt whether any club could have stopped them. Besides the actual addition which such victories would have meant to their standing in the league, they would have received a great hypodermic of confidence in defeating the club that won the championship last year. Such a state of mind would have been worth an untold amount to them on their present Western trip. The pitching staff, which has been going great guns all spring, did not look so good at the Polo Grounds last week. Nobody looks good when he is beaten.

* * *

BUT in Alexander and Seaton I thought I saw signs of overwork. They were not as effective as they were when we last met the Quakers. Seaton came to New York without having lost a game this season. He was trimmed twice in two days, on both occasions when he had been sent to the box to finish a battle. As the score was a tie when he went in on Thursday, and as the Quakers tied it up again on Friday, both defeats are counted against him. If the pitching staff goes, the Quakers are permanently out of the contention for the flag.

The rest of the Philadelphia players were very chesty, and played with lots of "pep" when they arrived in New York for the first game. Much of this dash had disappeared when they departed on Saturday night. They realized what the string of defeats meant to the chances of the club.

* * *

BUT do not imagine that I believe the Giants will have any walkaway from this point out. The pennant race this year will be one of the hardest fights in the history of the game, in my opinion. Clarke's club is starting much as it did in 1909, when it won the pennant and later the world's championship. The Pirates are always late beginners, but great finishers. Even with the big lead that the Giants had in the early season last year, which amounted to sixteen games at one time, if my memory is correct, the Pittsburg club came fast and was not so far behind at the finish. They crowded out the Cubs, who were barking on our heels at one time last August. Bear in mind the White Sox, who were seventh in the American League race after two months of playing in 1906, finally won the world's championship in October. The Pittsburg club is far from out of it. It played great ball last week and showed up the Cubs, winning all three games of the series.

To-morrow I will tell more of the Pirates and other National League clubs.

(Copyright, 1913, by the McClure Newspaper Syndicate.)

HUGH M'INTOSH DECLARES BOXING GREATEST SPORT

CHICAGO, June 5.—Hugh D. McIntosh, Australian fight promoter, who made it possible for Jack Johnson to win the heavyweight championship and who has been staging contests in the Antipodes for almost thirteen years, was in Chicago for a short while to-day en route to New York. Though the Australian is no longer identified with the game, having sold all his interests to Snowy Baker, he still is a firm supporter and gave a most interesting talk in favor of the sport.

He expressed hope for the bill now before the Illinois Legislature and declared its passage would insure health and happiness to the youth of Illinois. He said that boxing is the greatest of all sports, in which a boxer when he enters the ring is called upon to stand alone, to depend entirely upon his own courage, strength, aggressiveness and brain. He said the sport teaches one to be self-reliant and active.

He says if handled properly the sport should thrive all over and declares less fatalities occur in the ring than in any other profession.

BALL VICTIM GETS $321.

BOSTON, June 5.—For injuries from being hit by a baseball at the Boston American League grounds September 18, 1911, Joseph A. Paes, a barber, was awarded a verdict of $321 by a jury in the Superior Court to-day. Paes was hit during practice before a game between Cleveland and the Red Sox and his eyeglasses were broken.

White City Park Now Open

BASEBALL SUMMARIES

SOUTHERN LEAGUE.

Games Wednesday.

Chattanooga vs. Atlanta at Ponce De-Leon.
Birmingham at Nashville.
New Orleans at Montgomery.

Standing of the Clubs.

	W.	L.	Pc.		W.	L.	Pc.
M'bile	37	19	.661	M'phis	24	26	.480
Atlanta	26	24	.520	M'g'ry	24	26	.480
N'ville	26	24	.520	B'ham	22	25	.468
Chatta.	25	24	.510	N. O.	17	33	.340

Wednesday's Results.

Atlanta 2, Montgomery 2.
Mobile 7, Memphis 4.
Chattanooga 9, Birmingham 7.
Nashville claims other game by forfeit, 9 to 0.

AMERICAN LEAGUE.

Games Thursday.

St. Louis at Washington.
Detroit at Philadelphia.
Chicago at Boston.
Cleveland at New York.

Standing of the Clubs.

	W.	L.	Pc.		W.	L.	Pc.
Phila.	32	10	.762	Boston	19	23	.452
C'land	32	13	.711	Detroit	18	29	.381
W'ton	24	19	.558	St. L.	19	31	.380
Chicago	25	21	.543	N. Y.	9	32	.219

Wednesday's Results.

Chicago 4, Boston 1.
Cleveland 9, New York 5.
Washington 6, St. Louis 2.
Philadelphia 14, Detroit 6.

NATIONAL LEAGUE.

Games Thursday.

Philadelphia at Pittsburg.
Brooklyn at Cincinnati.
Boston at Chicago.
New York at St. Louis.

Standing of the Clubs.

	W.	L.	Pc.		W.	L.	Pc.
Phila.	24	11	.686	Pitts.	21	21	.500
N. Y.	22	17	.564	St. L.	20	24	.455
B'lyn	21	18	.538	Cincin.	17	27	.386
Chicago	22	20	.524	Boston	14	23	.378

Wednesday's Results.

Chicago 5, Boston 0.
Cincinnati 4, Brooklyn 3.
St. Louis 8, New York 4.
Philadelphia 4, Pittsburg 0.

SOUTH ATLANTIC LEAGUE.

Games Thursday.

Columbus at Albany.
Jacksonville at Charleston.
Savannah at Macon.

Standing of the Clubs.

	W.	L.	Pc.		W.	L.	Pc.
Savan.	34	7	.829	Macon	19	20	.487
C'bus	21	19	.525	Charles.	14	26	.350
J'ville	20	21	.488	Albany	12	27	.308

Wednesday's Results.

Savannah 3, Albany 0 (first game).
Savannah 6, Albany 0 (second game).
Charleston 1, Columbus 0 (first game).
Columbus 3, Charleston 1 (second game).
Jacksonville 5, Macon 3.

EMPIRE STATE LEAGUE.

Games Thursday.

Cordele at Thomasville.
Americus at Brunswick.
Valdosta at Waycross.

Standing of the Clubs.

	W.	L.	Pc.		W.	L.	Pc.
V'dosta	20	10	.667	Th'ville	13	15	.464
C'dele	17	12	.586	W'wick	12	18	.400
W'cross	15	14	.517	Am'cus	11	19	.367

Wednesday's Results.

Valdosta 5, Americus 0.
Cordele 12, Brunswick 4.
Waycross 7, Thomasville 4.

GEORGIA-ALABAMA LEAGUE.

Games Thursday.

Opelika at Gadsden.
Talladega at Newnan.
Anniston at LaGrange.

Standing of the Clubs.

	W.	L.	Pc.		W.	L.	Pc.
G'den	16	10	.615	Annis.	14	12	.520
Op'lika	14	11	.560	N'nan	12	15	.444
Talla.	14	12	.520	LaG.	8	18	.308

Wednesday's Results.

Opelika 1, Gadsden 0.
Newnan 4, LaGrange 0.
LaGrange 9, Newnan 5.
Anniston-Talladega, rain.

OTHER RESULTS.

International League.

Baltimore 7, Jersey City 3.
Newark 5, Providence 4.
Montreal 2, Buffalo 1.
Toronto 4, Rochester 3 (first game).
Rochester 5, Toronto 2 (second game).

Carolina Association.

Greensboro 5, Raleigh 2.
Winston-Salem 2, Durham 0.
Charlotte 6, Asheville 6.

Virginia League.

Petersburg 1, Roanoke 0.
Portsmouth-Richmond, rain.
Newport News-Norfolk, rain.

American Association.

Columbus 3, Indianapolis 1.
Minneapolis 8, Kansas City 6.
Milwaukee 13, St. Paul 5.
Louisville 9, Toledo 1.

College Games.

Amherst 6, Princeton 0.
Yale 6, Holy Cross 5.
Harvard 5, Williams 1.
Army 9, Ursinus 2.
Pennsylvania 4, Columbus 0.

Cotton States League.

Selma 1, Jackson 0.
Clarksdale 3, Pensacola 1 (first game).
Clarksdale 3, Pensacola 3, second game).
Meridian 17, Columbus 9.

Appalachian League.

Knoxville 4, Johnson City 3.
Cleveland-Rome, rain.
Middlesboro-Bristol, rain.

Texas League.

Dallas 4, Waco 2.
Fort Worth 3, Austin 0.
San Antonio 3, Galveston 1.
eBaumont 7, Houston 3.

WEDNESDAY'S GAME.

The Box Score:

Montg'y.	ab.	r.	h.	po.	a.	e.
Walker, cf.	3	1	1	1	0	0
Wares, 2b.	2	0	0	3	2	0
Manning, 3b.	3	0	1	1	3	2
Sloan, rf.	3	0	0	3	0	0
Kutina, 1b.	2	1	1	8	0	0
Jantzen, lf.	3	0	0	1	1	0
Knaupp, ss.	3	0	0	3	4	1
Gribbens, c.	2	0	2	1	0	0
Case, p.	2	0	0	0	1	0
Totals	23	2	5	21	11	3

Atlanta.	ab.	r.	h.	po.	a.	e.
Long, lf.	4	1	0	1	0	0
Welchonce, cf.	3	0	1	1	0	0
Alperman, 2b.	3	0	1	2	3	0
Bailey, rf.	2	0	1	2	0	0
Smith, 3b.	3	0	1	0	0	0
Bisland, ss.	3	1	1	2	3	0
Agler, 1b.	3	0	1	10	0	0
Chapman, c.	3	0	1	3	1	1
Dent, p.	3	0	0	0	4	0
Dunn, c.	0	0	0	0	0	0
Totals	27	2	7	21	11	1

Score by innings:

Montgomery . . . . . 100 000 1—2
Atlanta . . . . . 100 100 0—2

Summary: Home run—Walker. Double plays—Bisland to Agler; Knaupp to Kutina. Struck out—By Case, 1; by Dent, 2. Bases on balls—Off Dent, 2. Sacrifice hits—Welchonce, Bailey. Stolen base—Manning. Wild pitch—Case. Time—1:45. Umpires—Rohe and Bagby.

GIBBONS DEFEATS WHITE IN TWELVE-ROUND BOUT

BOSTON, June 5.—Mike Gibbons, of St. Paul, put a temporary stop to the title aspirations of Joe White, of Boston, in a 12-round bout here last night. Gibbons led throughout, jabbing White almost at will, but was punished at times during hard hitting flashes by the local boy.

MORPHINE

Opium, Whiskey and Drug Habits treated at Home or at Sanitarium. Book on subject Free. DR. B. M. WOOLLEY, 34-N, Victor Sanitarium, Atlanta, Georgia.

TRUSSES

Abdominal Supports, Elastic Hosiery, etc. Expert fitters; both lady and men attendants; private fitting rooms.

Jacobs' Main Store
6-8 Marietta St.

All Atlanta Players Are Beaten

None Left in Golf Championship

By Tick Tichenor.

MONTGOMERY, ALA., June 5.—The first and second rounds in the twelfth Southern Golf Tournament were played yesterday, and 48 players of the 64 in the championship division have been eliminated.

In the morning round, Hamilton Block, of Atlanta, came very near upsetting the dope when he forced Reuben Bush, the score prize winner, to go 19 holes to win from him.

Dowdell Brown, of Atlanta, had an easy time with R. H. Baugh in the first round, winning on the fourteenth green. In the afternoon Brown was matched against Reuben Bush and lost, three up and two to play.

W. H. Rowan, of Atlanta, won from O. H. P. Nicolson, five and four. In the afternoon he was beaten by Nash Read after a hard struggle which ended on the eighteenth green.

George W. Adair, of Atlanta, lost his first match to Gunter Watkins, two up and one to play. In the afternoon he won his match in the losing division of the first flight from Chet Clark, three and two.

C. E. Corwin, of the Gate City, won his match from J. B. Bush by default, but lost his second match to Chess Jones, of Macon, six up and five to play.

R. G. Blanton, of the Atlanta Athletic Club, won from J. B. Cobbs, one up, but lost to John Brame in his second round.

W. R. Tichenor won his first match from S. J. Jarnigan on the fifteenth green, but was beaten in his second match by Jack Selden, of Macon, on the last green.

R. P. Jones lost to Whitney Bowden after a hard match. C. E. Rainwater won from C. P. Hagan.

All of the Atlanta players have been eliminated from the championship flight. Five of them—W. H. Rowan, Dowdell Brown, W. R. Tichenor, C. E. Corwin and R. G. Blanton—are in the second sixteen; G. W. Adair and Hamilton Block are in the third sixteen. In the matches this morning much interest centered in the Whitney-Knowles contest. One of these great players will be eliminated by that round. Whitney is favored to win the tournament, but the steady work of Jacoby makes him looked upon as a dangerous contender. Jack Edrington seems to have hit his stride, as he did a 74 in his match against Hardy yesterday afternoon.

All of the players who were on the course about 1 o'clock were caught in a hard rain which fell in torrents for half an hour.

Atlanta, Mon., June 9

New Show Grounds, Brisbine Park

THE PASSING SHOW

FREE TO ALL MANKIND

Followed by a Program of ASTOUNDING MAGNITUDE

BIGGER, BETTER THAN EVER

More Men, More Horses, More Animals, and a Greater Display Than Ever Before.

THE NATION'S OWN AND ONLY AMUSEMENT INSTITUTION

AN EYE FEAST AT WHICH BUFFALO BILL AND PAWNEE BILL PERSONALLY PRESIDE.

Culminating in a GREAT ARENA FILLED WITH GREAT EVENTS AND NOVEL FEATURES, Including for the First Time AUTO-POLO—1,000 THRILLS. FOOTBALL ON HORSEBACK. Bucking and Racing BUFFALO. THE WORLD'S CAVALRY. AUSTRALIAN WHIP-CRACKERS and Boomerang Throwers. Prof. Gruber's Remarkable ANIMAL PERFORMERS. EVERY NATION'S NATIVES in New and Novel Portrayals of the FAR EAST and WILD WEST.

TWO PERFORMANCES DAILY
RAIN OR SHINE

Admission (including seat), 50 cents. Children under 9 years, half price. All Seats Protected from Sun and Rain by immense Waterproof Canvas Canopy. Grand Stand Chairs (including admission), $1.00, on sale day of exhibition at DOWN TOWN TICKET OFFICE.

Ludden & Bates Piano Store, 63 Peachtree Street.

WOLGAST 10 TO 8 PICK OVER JOHNNY DUNDEE

LOS ANGELES, June 5.—Ad Wolgast probably realizes that a defeat at the hands of Featherweight Johnny Dundee would bring his professional career to an end. That's one reason why the featherweight champion is training conscientiously for his scheduled 20-round battle of next Tuesday night.

Wolgast put in a hard work out at the Doyle camp yesterday, but did no boxing.

Down at Venice Dundee boxed three two-round bouts. In the early betting Wolgast rules a 10 to 8 favorite over the New Yorker. Tom Jones is reported to have wagered heavily that Dundee will not go the limit.

KOHLER IS DEAD.

PARIS, June 5.—Charles Kohler, of New York, noted American turf man, died here late yesterday after a lingering illness.

L&N

LOW SUMMER RATES

CHICAGO . . $30 CINCINNATI . . $19.50
LOUISVILLE $18 INDIANAPOLIS $22.80
KNOXVILLE $7.90

CORRESPONDING RATES TO MANY OTHER POINTS
Tickets on Sale Daily---Good Returning October 31

Best Service to North and Northwest

Lv. Atlanta 7:12 A. M. and 5:10 P. M. Daily

Through Sleeping and Dining Cars

CITY TICKET OFFICE 4 PEACHTREE STREET

A "Want Ad" Plug will stop the leak that has crippled your business. Result---Profit

SITUATIONS WANTED.

Male.

YOUNG MAN, 17, wants position; ready and willing for any kind of work. Address J. C. L., Box 812, care Georgian. 25-3-6

TECH STUDENT desires a position immediately; references furnished. Address C. A. M., Box 813, care Georgian. 28-2-6

MANUSCRIPTS copied, revised, typed, love correspondence successfully conducted. Address Educational Extension, Box 215, Buckhead, Ga. 37-2-6

YOUNG MAN, with ten years' experience in hotel, is open for offer as clerk; can give reference. Address F. W. C., care B. H. Gwinn, Oxford, Ga. 38-2-6

WANTED—By a colored man, a position as cook; must have work. Address Cook, 90 Houston St. 201-6-2

EXPERIENCED bookkeeper will keep set of books in evening hours; opening, posting, trial balances, statements; charges reasonable. Address E., Box 34, care Georgian. 42-2-6

POSITION by first-class soda water man and ice cream maker; references. Address K. W., Box 810, care Georgian. 35-2-6

GERMAN woman wants position to cook; can furnish best references. Address 47 E. Mitchell St., upstairs. 28-2-6

WANTED—Position as oil mill superintendent; fifteen years' experience; working for manufacturer of oil mill machinery at present. Best of references. Machinist by trade. Address Oil Mill, Box 617, care Georgian. 85-1-6

SIXTEEN-YEAR-OLD boy, of good address and a willing worker, wants a permanent position where there is a chance to work up. Would like to learn a trade. Walter Corey, 619 West Peachtree Street. Ivy 5635-J. 33-30-5

SITUATION WANTED as steward by young married man with ability. Can furnish you list of references. Address Steward, Box 30, care Georgian. 36-29-5

IF YOU want first-class house cleaning call Ivy 3082. 5-26-26

WANTED—Position as sawyer at circular saw mill in Georgia or Florida. Good reference. Address P. O. Box 68, Six years' experience. Good reference. Address P. O. Box 68, Council, N. C. 34-19-5

Female.

COMPETENT stenographer desires temporary work; nine years' experience. West 1212-J. 211-6-4

SITUATION WANTED by white woman in a small family, to do general housework. Address M. C., Box 688, care Georgian. 33-4-6

YOUNG WOMAN desires position as stenographer; experienced; references; can go to work at once. Phone West 885-J. 39-3-6

WANTED—Position by experienced maternity nurse; good references. Phone Decatur 184. 206-6-3

Male and Female.

GERMAN COUPLE without children want position; hand for all around gardening, truck farming; wife good cook; best of references. Address A. H., Box 450, care Georgian. 202-6-3

DRESSMAKING—DRESSMAKERS.

WANTED—To sew at private home; first-class dressmaker; $1.25 per day. Dressmaker, 374 East Hunter Street. 27-3-6

FOR SALE—MISCELLANEOUS.

WRITER PRESS, in working order, complete, including type; capacity over 2,000 copies an hour; cost originally $175; first reasonable offer gets it. Apply Room 30° Fourth National Bank Bldg. 6-4-203

FOR SALE—Nice white honey in pound sections; 12½c per section. A. C. Ivy, Route 1, Box 11, Boston, Ga. 35-4-6

FOR SALE—Household goods; also horse and wagon and piano. 9 North Butler. 6-4-12

FURNITURE—We buy and sell cash bargains. Southern Wreckage Company, 114 South Forsyth Street. Both phones. 1-17-5

FOR SALE—Instantaneous gas water heater in perfect condition; cheap for cash. Phone Ivy 2407-J. 6-3-25

CONOVER—SLIGHTLY USED. Conover Upright Piano for sale, cheap; Mahogany case and in good condition. Can be seen at my home in Decatur, Ga. Address Conover, care Georgian. 6-3-24

FOR SALE—Perfectly new gas stove; used one month; gas lamp, pictures and lots of little things; also, lady's wheel. 221 Central Ave. 42-2-6

FOR SALE—Mahogany desk and chair, typewriter desk and a No. 5 Underwood typewriter; all nearly new. Main 2249. 6-2-15

FOR SALE.

I WILL SELL a valuable patent at a sacrifice if taken immediately. Worth one-half million. Address Patent, Box 863, care Georgian. 3-8-6

AUTOMATIC REFRIGERATOR

Pays for itself in ice-saving. $117.50 to $75.00.

C. H. MASON,

6-8 WEST MITCHELL STREET.

FOR SALE—Six-horse gasoline thrashing outfit. Address S. H., care Georgian. 6-2-200

HOUSEHOLD furniture for sale cheap. 188 Courtland St. 6-2-11

ON account of leaving city will sell my household furniture either by piece or as a whole; also tailor's sewing machine and all kinds of tools. Will sell reasonable. 17 Formwalt Street. 29-2-6

TWIN Excelsior motorcycle on reasonable terms. Address "Excelsior," 119 Moreland Ave. 215-6-1

WE RENT good pianos $3 per month up. We sell good pianos $5 per month up. R. P. BECHT COMPANY. 107-108-109 Temple Court Building. Main 667. 2-19-26

BANKRUPTCY blanks, $1.50 per set. Warranty deeds, bonds for title. Mortgages, contracts. Stock certificates and bonds. Bennett's, 25 S. Broad. 201-20-13

A NEW BROOM DOES NOT SWEEP CLEAN.

LET US prove this in your home by free demonstration. Full particulars at 107 Temple Court Building. L. R. Sires, agent. Phone Main 667. 5-2-30

SAFES, FILES, cabinets, new and second hand. Goodin Bank and Office Equipment Company, 113-115 N. Pryor Street.

SIGNS BROWN SIGN & PAINTING CO., 77½ Whitehall. M. 3780. 5-15-33

FOR SALE—Two pool tables, practically new; been in use in club room and not hurt; must sell at once; bargain; original cost $400. Address P. O. Box 87, Jonesboro, Ga. 5-1-6

BUSINESS GUIDE

Ready Reference for the Business Man, the Artisan And the Public in General

Art Work.

OLD PAINTINGS REPAIRED AND RESTORED.

EXPERT WORK. Satisfaction guaranteed. Call, phone or write H. H. Osgood, 18 Haralson Avenue. Phone Ivy 3691-J. 202-5-21

Auction Sales of Furniture and Household Goods.

CENTRAL AUCTION COMPANY, 12 East Mitchell Street, buys and sells everything; regular auction Tuesday and Friday. Bell phone Main 2424. 16-3-41

Banks.

AMERICAN NATIONAL BANK. Corner Alabama and Broad Streets. CAPITAL AND SURPLUS $1,000,000.

Bicycles.

CALL Main 1320, Atlanta 1436. Bicycle repairs and sundries. Atlanta Bicycle Company, 9 Peters Street. 5-30-9

FOR BICYCLES and supplies, see D. Alexander, 54 N. Pryor. Main 3116. Repair Work a Specialty. 3-27-51

Blacksmithing.

STRUCTURAL STEEL AND IRON WORK.

WE make all kinds of metal windows and doors, also window gratings and hangers of all kinds. Anderson Bros. & Rich, 372 Edgewood Avenue. 4-2-7

Blue Prints.

DIXIE BLUE PRINT CO.

40½ LUCKIE STREET, Atlanta, Ga. Best equipment. Best prints of any size or kind. Lowest prices. Phone Ivy 5264. 4-28-12

Builders.

LET US BUILD you a home. Will buy you a lot or pay off your lot. Terms to suit. 409 Temple Court. Main 4189. 4-15-16

Carpenter and Builder.

ALL KINDS OF REPAIR WORK. D. M. WHEELER, 19 South Forsyth St. Phone M. 4186. Atlanta 1547. 12-31-16

Carpets and Rugs Cleaned.

ATLANTA STEAM CARPET CLEANING COMPANY (INC.), 27 West Alexander Street. Phone Ivy 4186. Moist and dry cleaning. Rugs woven from your old carpets and rags. Porch shades made to order. 5-27-8

Coal, Coke and Wood.

S. M. TRUITT & SONS, for dry wood and best coal. 1-31-21

Contract Painting and Wall Tinting.

J. A. JOHNSON, 397 W. Fair St., West 1288-J, for all kinds of painting and tinting.

Dentist.



BEST WORK

Crowns (22 k.) $3.00
Bridge work $3.00
Full set teeth $4.00
Filling 50c

R. R. fare allowed 25 miles. All work guaranteed 20 years.

Eastern Painless Dentists

38½ Peachtree St., Near Walton. 4-2-31

Ear, Nose, Throat and Lung Trouble.

DR. GEORGE BROWN, Diseases of the Ear, Nose, Throat and Lungs. 312-14 Austell Bldg. I have the only compound oxygen plant ever brought South and make this gas daily. Weak, nervous, anaemic and pale people are invited to call. 4-6-13

Engineering and Machine Designing.

G. V. PLANT, M. E.

I DEVELOP YOUR INVENTION. Dixie Pattern and Machine Works, 262 West North Avenue. Main 2825. 4-5-17

Fire-Proof Storage.

WE STORE HOUSEHOLD GOODS and pianos. Office and warehouse, 239-241 Edgewood Avenue. Ivy 2037. John J. Woodside Storage Company.

Fly Screens.

FLY SCREENS. FLY SCREENS, FLY SCREENS—Wood fly screens, metal fly screens, hardwood floors, Venetian blinds, metal weather strips furnished anywhere in the South. Write or phone W. R. Callaway, manager, 1403 Fourth National Bank Building, Atlanta, Ga. Main 5310.

Fly Screens Made to Order.

OAKLAND CITY REPAIR WORKS. Carpenter and cabinet work a specialty. Call West 242-L. Atlanta 528. C. E. Dickey, Mgr. 5-1-37

FLY SCREENS.

METAL AND WOOD FRAMES, portable garages. W. J. Baker Company. Bell phone Ivy 926. No. 811 Empire Life Bldg., Atlanta, Ga. 5-1-4

FLY—SCREENS—FLY.

COME SEE our Roll-away Screens, our Roller-bearing Screens, our Sliding Screens; none better. It will pay you to see our goods; get prices. 217 Kiser Bldg. Main 1319. Porter Screen Co., J. J. Crawford, Agent. 2-4-14

Fresh Oysters Daily.

VIRGINIA and New Orleans oysters on the half shell, 40c dozen. 77 Peachtree street.

Furniture Repairing and Upholstering.

FURNITURE repaired, upholstering, refinishing neatly done. Work called for and delivered. Young K. Carson, 479 Marietta Street. Atlanta 3567. 3-5-6

W. L. LUNSFORD & CO., Upholstering, repairing and refinishing furniture of all kinds; satisfaction guaranteed. Phone, Atlanta 5950-F, M. 5111. 3-5-30

Furniture.

Rosser F. Jordan Furniture Co., 144-6 Auburn Ave. Phones: Bell Ivy 4467, Atlanta 1800.

WE CARRY a full line of household furniture from kitchen to parlor; also a complete line of summer porch goods, such as porch sets, porch rockers, rugs, etc.; refrigerators, ice cream freezers and everything in the furniture line. We can save you 20 per cent on everything. Call and see us before buying elsewhere. Cash or terms. 5-15-8

T. C. FURNITURE CO. Cash or easy payments, 415 Marietta. Phone Atlanta 1797. 4-6-32

Groceries.

GUARANTEED fresh country eggs 16½c doz.; credit grocers, 20c; lemons, 14½c doz.; 24 lbs. guaranteed flour, 64c; 48 lbs., $1.27; 96 lbs., $2.33; barrel, $4.85; No. 10 Silver Leaf Lard, $1.37; No. 10 Cottolene, $1.19. Cash Grocery Co., 118 and 120 Whitehall. 6-21-9

Hat Cleaning.

STRAW HATS, 25c; Soft Hats cleaned and blocked, 35c. George's Hat Cleaning and Shoe Shine Parlor, 3½ E. Alabama Street. 4-10-11

ACME HATTERS make old hats look like new. Mail orders given prompt attention. 20 East Hunter St. 12-3-44

Jewelry.



FRENCH and Electric Clocks repaired. We call for and deliver them. Phone us if you want to know the correct time.

Jones Bell Co.

5 SOUTH BROAD STREET.

Lace Curtains.

WORK called for and delivered; satisfaction guaranteed; prices, 25c to 50c per pair. Call Atlanta phone 2641. 6-2-13

Lighting Fixtures.

ELECTRIC and gas fixtures; all new styles; lowest prices. Queen Mantel and Tile Company, 56 West Mitchell Street. Phone Main 681. 1-16-16

Lime, Concrete, Roofing, Stone.

LADD LIME AND STONE COMPANY. Lime, concrete and roofing stone. 515 3d Nat. Bank Bldg. 2-3-50

Mattress Renovating.

SANITARY MATTRESS RENOVATING—Factory new and up-to-date; moderate prices; give us a trial. Jackson & Orr Company, Means Street and W. & A. R. R. Both phones. 3-20-14

New Rubber Tires.

NEW RUBBER TIRES put on your baby carriage. Repaired, repainted and re-covered. Phone Ivy 3076. Robert Mitchell, 229 Edgewood Ave. 2-13-9

Printing.

RYBERT & HOLLINGSWORTH

FOR ANY KIND of printing. We satisfy our customers. 10 Gilmer Street. Bell Main 4600. 5-17-3

Roof and Gutter Work.

I REPAIR all roofs, gutters, all kinds sheet iron work. 33 South Pryor. Main 3127. T. W. Hooper. 3-4-62

Safe Cracksman.

Fire and burglar proof safes opened and repaired. C. C. Downes, 23½ Marietta Street. Phones M. 2146. Atlanta 4922 4-5-11

Sand.

SAND.

SAND in any quantity and quality; prompt delivery. S. M. Truitt & Son. 1-13-32

Sewing Machines.

WE RENT new machines with complete set of attachments for $2 per month; also machines repaired; prompt delivery. Both phones 1832. Singer Sewing Machine Company, 79 Whitehall. 9-14-44

Shoes.

GET the best shoes for the whole family. Peacock & Drennen, 222 Marietta Street. 4-16-28

Shoe Repairing.

SHOES HALF-SOLED, SEWED, 50 CENTS.

At Gwinn's Shoe Shop, 6 Luckie Street, Opposite Piedmont Hotel. Both phones. 3-26-45

Signs.

KENT ON SIGNS signifies best quality. Kent Sign Co., 120½ Peachtree Street. 3-5-20

Stove and Range Repairing.

STONE DOCTOR.

STOVE, range and furnace repairing. 61 South Pryor Street. Bell Phone Main 1460. Atlanta phone 1410. 4-10-10

DAN, THE FIXER.

STOVES AND REFRIGERATOR REPAIRING.

We sell second-hand gas stoves. We sweep chimneys. 121 WHITEHALL STREET. Atlanta phone 2235. Bell phone M. 2699.

Trunks, Bags and Suitcases.

REPAIRED AND REPAINED. ROUNTREE'S, 77 WHITEHALL ST. PHONES: Bell, M. 1576. Atlanta 1654.

Umbrellas.

"Taylor-Made" Umbrellas, BUY from makers; all prices and styles; re-covering and repairing; every umbrella kept in repair free. Phone for salesman; prompt service. TAYLOR UMBRELLA CO., 116½ Whitehall St. 4-23-26

Violin Maker.

OLD VIOLINS BOUGHT, sold and exchanged; repairing a specialty. The Old Reliable Violin Dealer. Mays Badgett, 34½ Peachtree. 3-31-34

OLD VIOLINS BOUGHT, sold and exchanged; repairing a specialty. The Old Reliable Violin Dealer. Mays Badgett, 34½ Peachtree. 3-31-34

Wood

WOOD.

SOUTH GEORGIA mill cut-offs by the carload or any quantity you may want. They make fine kindling. S. M. Truitt & Son. 1-12-32

AUCTION SALES.

AT AUCTION.

SEVERAL CONSIGNMENTS INCLUDING A FINE LOT OF NEW AND SECOND-HAND FURNITURE, RUGS, LACE CURTAINS, ETC., A LIST OF WHICH WILL APPEAR IN THURSDAY'S AD. SALE 10 A. M., FRIDAY, JUNE 6, OPEN FOR INSPECTION THURSDAY.

CENTRAL AUCTION CO.

12 E. MITCHELL ST.

POULTRY, PET AND LIVE STOCK

Picking of Ducks Reduces Egg Product

Excitement and Strain Upon System In Producing New Feathers Too Great.



EDITED BY JUDGE F. J. MARSHALL

We are so often asked the questions as to picking Runner ducks, feeding, etc., that we wish to express our views upon the subject for the benefit of our readers in general.

The picking of a large, heavily feathered duck like the Pekin or Aylesbury, is a matter of some profit, we presume, for they are not of an excitable or nervous temperament like the Runner.

We believe that the Runner should not be picked at all. There is no question but what the excitement of picking, together with the strain upon the system in producing a new coat of feathers, would greatly reduce the egg product for a considerable period. And you know it would take but a few eggs to amount to more than the amount of feathers secured from the duck at a picking, so we say, Don't.

The feed for laying ducks should be of a good mash, composed as follows: Equal parts of corn meal, wheat bran and middlings, to which add about one-fourth part of good, freshly made beef scraps. At times when other green stuff is scarce, about an equal part of alfalfa or clover meal should be added. This mash should be made up soft—in fact, if it is almost sloppy, all the better. This should be fed every morning and about three nights out of the week, the rest of the time feed cracked corn, wheat, rye, kaffir corn—in fact, any of the good, wholesome grains—for the desired changes they make.

Give Ginger.

Where a flock is being pushed for eggs alone and not to be used as breeders, a little ginger may be given advantageously twice a week, at the rate of a teaspoonful to a flock of 20 to 25.

This is mentioned for the benefit of those who are keeping a lot of Runners for market eggs, expecting to market the ducks also later on.

Young ducks should be started much as chickens are by feeding small mixed chicken feed dry and then a feed of dry bread soaked in milk or cracker crumbs moistened with milk. Rolled oats makes a good addition to the rations, just fed dry. As the ducklings grow older they can gradually be switched to the food used for the grown ducks, bearing in mind at all times that they need a good lot of green stuff in some shape and a lot of grit. It is a good plan to mix the grit right in with their mash, in the shape of sand for the right little ones and coarser grit as they get older. For the first two weeks they must be supplied with a water fountain of some kind, so arranged that they can not get themselves wet. Young and growing ducks should have all the food they will clean up at a time and never allowed to go to bed hungry, if you want good and rapid growth.

Questions and Answers.

Judge Marshall: I would like to know the trouble with some of our chickens.

They appear well and hearty, but stagger and fall over, and will sometimes live for months and eat hearty all the time. If we scare one of them suddenly as they start to run off they will fall and roll over. We have a fine flock of Rhode Island Reds and have lost six or seven in this way. They don't seem to lose much in weight until they get to falling about and until they can't well eat. The comb and gills stay red and indicate good health.

The first sign is they will reel or stagger if frightened and gradually grow worse until they just fall over and reel every time they get up. Two or three were this way for five or six months and seemed hungry all the time. Let me know the trouble and the remedy. P. M.

Townville, S. C.

Answer: It looks to us a good deal like general debility or tuberculosis. We can not tell which, just from the description you have given. Then that other everlasting enemy to the chicken raiser, the mite. The tubercular condition is being found in a good many cases during the past twenty years, and seems to be on the increase, for that reason if you have an idea that that is the trouble you better kill and burn right away and get them out of the company of other good fowls. The general debility phase is a result of carelessness and in-breeding. I say both, because it is usually the result of both. Poultry raisers who have not made a study of the best phases and methods commonly breed from anything that looks like the variety they are raising, often letting color run away with everything else, breeding to specimens that are too small or not developed in breast and body as they should be, or have had some very debilitating disease like roup or canker, and then getting apparently over it, but are very much weakened from its ill effects. This course of breeding through carelessness or lack of knowledge of the matter will, in the course of a few years, produce a strain of fowls that are utterly lacking in stamina or vitality and there will be some of the flock that will go just as you have described—tumbling over from sheer weakness.

Such weaklings are just fit subjects for the tubercular germs to thrive and develop in, so that it is a combination of ailments. However, you had best look well to the mite problem, the least yet often the most disastrous in its results. If your chickens have them get after them and do not let up until you have really conquered the situation.

Bantams.

BANTAMS—Game bantams, Sebrights, Buff Cochins. Carlisle Cobb, Athens, Ga. 4-26-30

Ducks.

PURE WHITE Indian Runner duck eggs from snow-white prize-winning stock, $1, $2 and $3 for thirteen. Coweta Duck Farm, Senoia, Ga. 4-9-15

Eggs—All Varieties.

THE EGGS of different varieties of fowls will be found classified under their respective breeds in the future, instead of under the classification of "Eggs."

Orpingtons.

50 WHITE ORPINGTON hens for sale at once. Also a few cocks. Eggs half-price after May 1. If interested, write for prices. H. A. Black, Cartersville, Ga. 1-23-7

Plymouth Rocks.

PARTRIDGE ROCKS.—The South's leading winning strain. Can give quality and blood lines unequaled by any breeder in the South. My birds are winners at the Southern International, Macon, Columbus, Griffin, Nashville, Tenn.; Paducah, Ky.; Shreveport, La. Send for mating list. R. P. Cotter, Box G, Barnesville, Ga. 2-15-17

PATTERSON'S White Plymouth Rocks you should have for your foundation stock. They have been bred to win and pay. Large, vigorous birds. Winners at Atlanta, Augusta, Savannah and many other shows. Exhibition and utility birds of the finest quality at reasonable prices. Eggs, $2 to $5 per 15, $8 per 100. We guarantee perfect satisfaction. Write us. Patterson Farm, Fitzgerald, Ga.

Poultry—All Varieties.

FREE RANGE DUCK AND POULTRY FARM, Chamblee, Ga. Large stock of White Runners, Leghorns and Rhode Island Reds, enables us to ship fresh eggs, strong and fertile. Write for prices on stock and eggs if you want a bargain. 1-21-18

Sweetpeas For Sale.

FOR SALE—Sweet peas, fall grown, beauties. 50c hundred. M. 963. 205-6-2

ANSWER—Just as you have read this it will others read your ad if you place it in the Want Ad columns of this paper. A word to the wise is enough.

Poultry—Disinfectants

AGASCO-SPRAY

WILL RID your premises of mites, lice, fleas and ants. It is ready for immediate use with brush or spray pump. When applied to poles and nests it eradicates lice and mites so effectually that fowls do not have to be carried through that inconvenient and nerve-racking process of dipping. Manufactured by Atlanta Gas Light Company, Atlanta, Ga.

Horses, Mules, Vehicles, Etc.

WANTED—Family horse for elderly lady; must be guaranteed entirely sound and gentle, with necessary style. Address with full information W. E. R., P. O. Box 1746, Atlanta, Ga. 202-6-4

FOR SALE—Black combination mare; good family horse, rubber-tired ball-bearing runabout and harness; will sell for $250. Address H-48, care Georgian. 36-3-6

Poultry, Plants and Seeds.

H. G. HASTINGS & CO.

SEEDSMEN FOR THE SOUTH, 16 W. MITCHELL STREET. FOUR CITY DELIVERIES DAILY. NORTH AND SOUTH SIDE, 9 A. M.; INMAN PARK AND WEST END, 2 P. M. BELL PHONE M. 2568, ATLANTA 2568.

PHONE US your orders for vegetable and flowering plants. A fresh supply daily.

CONKEY'S AND LEE'S Liquid Lice Killers are both good. They are both the same price—1 quart 35c, ½ gallon 60c, 1 gallon $1.00.

ALL SIZE FLOWER POTS, Fern Pans and Pot Saucers.

ALFALFA MEAL, Wheat Bran, Chicken Wheat, Whole Corn, Beef Scraps, Poultry Bone, Poultry Grit and Crushed Oyster Shell.

"RED COMB" MEAT MASH is the best food for your ducks and laying hens. Can be fed wet or dry. 10 pounds 20c, 100 pounds $2.25.

WE HAVE IN STOCK a beautiful lot of Ferns. Price 50c to $2.00 each.

EXCHANGE—MISCELLANEOUS

WANTED—To exchange nice room and board for diamond, motorcycle, typewriter or piano. Address Box 216, care Georgian. 5-16-46

MEDICAL.

DROPSY CURED—Relieves shortness of breath in 36 to 48 hours. Reduces swelling in fifteen to twenty days. Solum Dropsy Remedy Company, 408 Austell Building, Atlanta, Ga. 5-25-11

DR. EDMONDSON'S Tansy, Pennyroyal and Cotton Root Pills, a safe and reliable treatment for painful and suppressed menstruation, irregularities and similar obstructions. Trial box by mail, 50c. Frank Edmondson & Bro., manufacturing chemists, 11 North Broad St., Atlanta.

WOULD YOU OWN YOUR HOME? A Georgian "Want Ad" will show you the way.

WANTED—MISCELLANEOUS.

WANTED—Tennis court roller; must be cheap; name price and where it can be seen. Box 453, care Georgian. 201-6-4

WANTED—One hundred frying sized chickens. Phone Ivy 212 or address 10 East 14th St. 5-31-24

I BUY MEN'S old clothes and shoes. Drop a card. I. Bock, 177 Gilmer St.

DROP A CARD. We'll bring Cash for Old Clothes and Shoes. "THE VESTAIRE." 166 Decatur Street.

WE PAY HIGHEST cash prices for household goods, pianos and office furniture. Cash advanced on consignments. Central Auction Company, 12 East Mitchell Street. Bell phone Main 2424. 2-26-26

WOULD you give 25 cents for a good job? Place a "Want Ad" in The Georgian and get one.

The Georgian's Rent Bulletin

ROOM AND BOARD.

THE CAPITOL TERRACE can accommodate a few more boarders; cool, delightful rooms; all conveniences; close in. 89 Capitol Avenue. Main 3270. 6-4-7

TWO nicely furnished rooms and board; all conveniences. 22 East Harris St. Ivy 5589-J. 6-4-9

DELIGHTFUL large front room; private bath; also single room; excellent table; best location; garage on lot. West Peachtree. Ivy 1559-L. 31-4-6

36 EAST NORTH AVE.

BETWEEN the Peachtrees; nicely furnished rooms and excellent table board. Ivy 6501. 6-2-10

239 FORREST AVENUE—Delightful home for men. Finest meals. Have vacancy for two. Ivy 1478. 208-6-3

IN WEST END home; large front room, with board. 332 Gordon Street. Phone West 109-J. 6-3-7

ROOM and board in strictly private family, all conveniences, to young men only. Main 4568-J. 6-2-2

19 W. CAIN STREET.

A FEW refined people can find clean rooms and excellent board in private family. Phone Ivy 6642. 6-1-94

TWO delightful connecting rooms, nicely furnished; two or three gentlemen; highest, coolest location in city; no other boarders. Ivy 7311. 6-1-54

COOL ROOM and delightful board in private home. Ivy 5859-L. 6-1-36

COOL front room with board; suitable for two or three; in private family. 63 E. Cain. Ivy 6938-J. 5-30-42

THE ROY, 22 E. Ellis, under new management. Now prepared to render patrons best service. Ivy 7398-J. 5-29-28

TWO young men or married couple for nicely furnished front room; all conveniences; close in. Main 1558-J. 5-14-11

477 PEACHTREE ST.

WILL have pleasant rooms for gentlemen or couples of refinement; references; between Merritts Avenue and Linden; homelike. Bell Ivy 7010. 5-24-200

THE WILTON, 220 Peachtree; select boarding house; near in. Ivy 5795. 5-10-35

ROOM AND BOARD for four young men May 15. Private home. 163 Courtland. Ivy 7057-J. 5-10-35

PEACHTREE INN.

Peachtree and Alexander Sts. American plan $7.50 week up. Room to yourself. European, $3 week up. 1-9-34

BOARD WANTED.

BUSINESS lady desires room and board on South Side. Address South Side, Box 621, care Georgian. 6-3-23

WANTED—In suburbs, one or two rooms and board, for couple with two-months-old baby. Ivy 3708-J. 6-3-10

HAVE a nearly new upright mahogany piano to exchange partly for board in regular boarding house or private family. Address Board, care Georgian. 6-1-34

ROOMS FOR RENT.

Furnished.

TWO beautifully furnished front rooms and kitchenette, complete for housekeeping; beautiful pictures, electric lights, sink in kitchen, also two nicely furnished front rooms, first or second floor, private entrance, $16. 290 Washington Street. 6-4-24

THREE furnished rooms; sink in kitchen. Main 2763-J. D. I. Bradbury, 173 Walker St. 6-4-200

LARGE, cool front room, North Side; piano and telephone. Ladies preferred. Ivy 996-L. 32-4-6

FOR RENT—Entire second floor, three rooms, furnished for housekeeping. Phone Ivy 3960-J. 6-4-17

ON the North Side, close in, one large room with two beds, to gentlemen only. Ivy 5229-J. 6-4-4

ONE nicely furnished front room; every convenience; private family; close in. 7 Pulliam. Main 5241. 6-4-14

FOR RENT—First-floor apartment; front room; would allow housekeeping; near in. Main 931-J. 6-4-5

NICELY furnished front sroom, private porch; all conveniences; close in. 140 Trinity; Apartment No. 6. 30-4-6

NICE clean furnished rooms, with or without board; close in. 72 Spring. 26-4-6

TWO large connecting rooms, furnished complete for light housekeeping. 302 Rawson Street. Atlanta 3336. 6-3-15

NICELY furnished rooms; private family; all conveniences; close in. 45-B East Cain Street. 32-3-6

SITTING ROOM and bed room, with private bath; also two bed rooms, convenient to bath, in private family, with owner. Gentlemen preferred. Ivy 919-J. 6-3-13

ONE furnished room for rent; one or two gentlemen. Wellington Apartment No. 2. 6-3-12

NICELY furnished cool room for gentleman; private family; close in. Ivy 4972. 26-3-6

43 EAST HARRIS ST., two or three rooms for light housekeeping. References exchanged. 202-6-2

152 WEST PEACHTREE, two very pleasant sleeping rooms, also housekeeping suite; strictly modern; plenty shaded porches; walking distance to business center. 44-2-6

ONE nice front room, furnished; all modern conveniences. 16 W. North Ave. Ivy 5063-J. 6-2-6

FOR RENT—Two connecting rooms, furnished for housekeeping. 58 West Peachtree. Ivy 4339-L. 5-31-17

TWO bright connecting housekeeping rooms, completely furnished; North Side; private home. Ivy 2098-J. 6-1-61

FARLEIGH APARTMENTS.

125 SPRING STREET; close in. I have now a three-room apartment, one three-room unfurnished apartment, and several single rooms, nicely furnished, at summer rates. Apply George Hancock, Mgr. 5-17-31

38 EAST NORTH AVENUE—Nicely furnished rooms, with or without board. Ivy 6501. 5-30-201

FURNISHED rooms for rent for light housekeeping. 114 S Pryor St. Miss Mattie Davidson. 201-5-28

FURNISHED rooms; private home; all conveniences; hot and cold baths. 19 E. Harris. Ivy 6349-J. 5-8-11

COOL and very desirable front room, with bath; also, nicely furnished room and kitchenette, complete; most desirable and convenient location. 9 E. Alexander, corner W. Peachtree. 5-29-40

TWO large, cool rooms, furnished or unfurnished, to gentlemen or business lady. Call Ivy 4082-L. 6-29-85

ROOMS FOR RENT.

Furnished.

NEATLY furnished room, North Side, private family, no children. Single gentlemen, business women or trained nurses preferred. Ivy 3034-J. 5-28-8

HANDSOMELY furnished large front room, private bath; shady lot; gentleman preferred. "Peachtree," care American. 101-1-6

ONE furnished room for rent. One or two gentlemen. Wellington Apartment No. 2. 5-30-2

Unfurnished.

THREE connecting rooms, built for light housekeeping; best part Inman Park. Ivy 3886-J. 6-3-11

TWO ROOMS and kitchenette; $12.50. Ivy 2252-J. 6-3-9

WITH young couple, entire upper floor, four rooms; private bath, sink in kitchen; best section of North Side; references. Ivy 6723-J. 6-2-7

THREE unfurnished rooms for light housekeeping, with all conveniences. 350 Lee Street. 6-1-69

SECOND floor, 3 or 4 rooms with conveniences for light housekeeping. Main 2966-L. 5-29-26

FOUR rooms upstairs, private bath, electric lights, gas; references. Atlanta phone 277. 5-29-25

Furnished or Unfurnished.

THREE beautiful corner rooms; separate entrance; private bath, veranda; sink in kitchen. Ivy 99. 6-4-22

APARTMENTS FOR RENT.

Furnished.

FOR RENT—Handsomely furnished apartment, six rooms and sleeping porch. Fashionable North Side neighborhood. $100 monthly. References required. Telephone Main 1563, ask for Mr. Olson. 6-4-15

DURING June, July and August nicely furnished and cool 4-room apartment, in one of the nicest and coolest parts of city. Electric lights, gas stove, bath, sleeping porch; also large, shady front porch. Can have use of piano. A bargain for the summer. Call Ivy 6085, 433 Spring Street. Corner North Avenue. 5-31-31

HOUSEKEEPING and bed rooms, with bath, electric lights, private entrance; very near in; $15 and $16. Argyle Apts., 345 Peachtree St. 5-30-4

Unfurnished.

FOR RENT—Five-room flat; first floor; North Side; select neighborhood; until September 1, with privilege of renewal. Garden full of fine vegetables. Call Ivy 4734-J before 7 a. m. or after 6:30 p. m. or address M., Box 623, care Georgian. 6-4-16

47 EAST CAIN STREET—Five rooms, freshly painted and papered; first-class repair; separate entrance; references required; $25 per month. Apply Owner, 509 Atlanta National Bank Bldg. 5-28-47

APARTMENTS FOR RENT.

Furnished or Unfurnished.

TWO, three or five-room apartment, with kitchenette and private bath; also garage. No children. Ivy 2432. 6-1-75

HOUSES FOR RENT.

Furnished.

COMPLETELY furnished seven-room house for summer; possession given June 7; bargain to right party. 98 E. Georgia Ave. Main 4170-L. 6-4-13

NICE six-room cottage, furnished complete for summer; gas lights and hot water; large, cool rooms and shady back yard. Cheap if rented at once. Call Main 5381. 5-31-22

HOUSES FOR RENT.

Furnished.

STUMER RENT—Delightful furnished home; large, shady lot; reasonable rent. "Between Peachtrees," Georgian. 99-1-6

Unfurnished.

FOR RENT—Four-room house and half; large lot, fenced in; water and gas; West End. Price $13.60. Phone West 909-J. 210-6-4

FOR RENT—Six-room cottage; modern conveniences; half block from Georgia Avenue car. 299 Hill. 53-2-6

HOUSE—Four rooms and reception hall, all modern improvements. 63 Windsor Street, corner of Rawson. 5-29-202

LOOK—You have read this; if you want anything, others will read your ad if it's in the Want Ad Section.

FOR RENT—Modern North Side cottage; six rooms and bath; immediate possession; $20. Ivy 6453. 6-3-9

SIX-ROOM HOUSE, suitable for light housekeeping, 49 Garnett. Call at 114 S. Forsyth. Main 2806. 56-1-6

OUR RENT LIST describes everything for rent. Call, write or phone for one. Ivy 3390. Charles P. Glover Realty Co., 2½ Walton Street. 2-13-46

FOR RENT.

Corner Peachtree and Alexander Streets we have several nice flats of six rooms with all modern conveniences, large rooms with plenty of light, nice neighborhood, and within 10 minutes' walk of center of the city. Price, $25.00. Let us show you through.

GEO. P. MOORE,

Real Estate and Renting.

10 Auburn Avenue.

OFFICE SPACE FOR RENT.

DESK SPACE with use of telephone. Apply 533 Candler Bldg. 4-25-9

BUSINESS SPACE FOR RENT.

SPACE FOR RENT in one of the best locations in the city for a haberdasher or jewelry business. Apply at once, 11 South Forsyth St. 6-4-2

HOTELS.

WHITE PATH HOTEL and Mineral Springs open June 10; sixteen-page booklet free. White Path Hotel Co., T. H. Tabor, Manager, White Path, Ga. 6-1-8

ROOMS WANTED

Furnished.

PIANIST, gentleman, desires room, light housekeeping privilege; will furnish piano if necessary; instruct pupil part payment; no other teaching. Pianist, care Georgian. 209-6-11

WANTED—By young couple, no children, furnished room and kitchenette, except linens and cooking utensils; must be close in and reasonably rent; private family preferred. Address F. R. W., Box 811, care Georgian. 41-2-6

Unfurnished.

WANTED—Two unfurnished rooms and kitchenette by June 15; must be close in and reasonable. Address P. O. Box 1504. 200-6-4

WANTED—To rent, two large connecting rooms for one; convenient for housekeeping; where there is protection. Preferably with owner. By June 17. Address A., Box 600, care Georgian. 6-4-12

HAVE YOU SOLD THAT HOUSE? A little "For Sale" ad in the "Want Ad" section will find a purchaser.

AUTOMOBILES



For Sale, Repairs and Accessories.

HIGHEST cash price paid for second-hand automobiles. 24 Auburn Avenue. 6-3-209

GOOD USED CARS AT SPECIAL PRICES.

Maxwell, 2-cylinder runabout.
Buick Model 10 runabout.
Whiting runabout.
Maxwell Q roadster.
Buick Model 32 roadster.
Courier roadster.

TOURING CARS.

Overland 5-passenger.
Primo 5-passenger.
Maxwell G, 4-passenger.
Everett 1912, 5-passenger.

These cars are in good running condition, fully equipped, and newly painted. See us for special prices before June 10th.

BUICK MOTOR COMPANY.

241 PEACHTREE ST. 4-11-18

TRAVIS & JONES, AUTOMOBILE REPAIRING, Ivy 4832. 26 James Street. 3-1-54

The Solution of Pneumatic Tire Troubles.

VULCORINE is guaranteed to prevent punctures and will not injure your tires. We will gladly treat your cars with VULCORINE and let you use it 30 days and satisfy your

Plant your savings in Georgia soil and grow a fortune. Many have done so, why not you?

REAL ESTATE AND CONSTRUCTION NEWS

$100,000 Wednesday In Real Estate Buys

Peachtree, Luckie, Piedmont, Washington, Buckhead and Railroad Transfers Wake Market.

The local real estate market woke up with a start Wednesday with announcements of more than $100,000 in sales of all kinds, from a semi-central lot sale at $22,000 to a residence lot sale at $175. The Fulton County Daily Report was full of transactions and the real estate men declare that property is now moving more steadily than at any time during the past month.

The George P. Moore Real Estate Agency has announced the following, totaling $88,500, all of which are now on sale:

The southwest corner of Cone and Luckie Streets, part of the Dr. John D. Turner home place, to James E. Hickey for $22,000, or at the rate of $1,100 a front foot. This lot is 20 by 60 feet.

For George P. Moore to a client, Mr. Moore's two-story, nine-room residence at 855 Peachtree Street, between Tenth and Eleventh, for $17,500, or at the rate of $388 a front foot. The lot is 45 by 190 feet.

For John G. Burckhardt to D. H. Lopez the Burckhardt home at the northwest corner of Washington and Glenn Streets for $20,000. Mr. Lopez will subdivide this property, putting a handsome apartment house on the corner and erecting four homes on the Glenn Street side. The frontage on Washington is 121 feet, on Glenn, 409, and there is also a frontage of 123 on Crew Street.

For W. D. Newsom and F. B. Herin, to a client, twelve negro houses fronting 576 feet on the Southern Railway, 470 feet on Hollins Street and cornering on Wells Street, for $15,000.

For Mrs. Lena Swift Hunley to Mrs. Lee Bowman, a 43-by-50-foot lot west of and adjoining the Belle Isle Garage, on the south side of East Third Street, and in the Georgian Terrace block, for $7,000, or at the rate of $163 a front foot, and for Mrs. Huntley to B. Frank and John G. Bell the lot to the west of this, 22 by 50, 75 feet from Peachtree, $3,500. These two lots are in the George Adair subdivision.

Louis M. Johnson, of the Moore agency, sold two lots on Peachtree Road, just north of Roswell Road, to R. G. Brightwell for $3,150. These are in the Huntley subdivision and are 48 feet front each.

Mr. Moore has made two smaller sales: A 25-by-100-foot lot in the Continental Land Company's subdivision on South Avenue to George C. Winters for $175 and to William Beckman a lot in the same subdivision for the same price.

Piedmont and Other Sales.

Robert E. Riley has bought another high-class residence lot and is expected to build a fine home on it. Mrs. Mary Raoul, Gaston C. Raoul and Thomas K. Glenn, executors for the late Captain W. G. Raoul, have conveyed a lot on the west side of Piedmont Avenue, 115 feet north of Fourteenth Street for $10,300. The lot is 70 by 251 feet.

Mr. Riley has built and sold a number of homes. Among them was the stucco house at the northwest corner of West Peachtree Street and West Peachtree Place, where the Connerat Apartments now stand, and the last was on East Fifteenth Street, which Mr. Riley sold a few weeks ago.

Bonds have gone to record in the sale some time ago of Buckhead lots in the Huntley subdivision, through the George P. Moore Agency, and also in several other sales. William J. Davis and James B. Daniel, for instance, have sold for $5,500 to H. Milton Smith a 45 by 240-foot lot on Rice Street, near Angier Avenue, and Mr. Smith has transferred it to Rose G. Smith for a consideration which is withheld.

Small Sales Total $6,500.

The Charles P. Glover Realty Company reports the following small sales in the Brookhaven section:

To Alice A. Gillespie, lot on the east side of Fernwood Drive, 100 by 270, $1,000; to Arthur Kent, north side Fernwood Circle, 100 by 325, $900; to same, south side Fernwood Circle, 100 by 285, $1,000; to J. Douglas Eubanks, east side of Sylvan Drive, 50 by 240, $500; to same, adjoining lot, $500; to Willie Thornburg, north side of Stewart Drive, 50 by 250, $500; to Catherine Ross Wright, north side of Stewart Drive, 50 by 250, $500; to Lillian Hix, same location and size, $500.

Also a 200 by 266-foot lot on the west side of Ashburton Avenue, East Lake, to Mrs. Virginia Howard Logan, for $600.

Night Work on Hurt Building.

So anxious are the contractors that the Hurt Building be completed in schedule time—by October 1—that they have ordered a large part of the work to be done at night. To passersby the sight of bright lights burning off the ends of steel girders and welding the various metal parts has been a revelation. Demands for space in the Hurt Building have continued to come in, and Mr. Hurt expects to rent every office before the formal opening of the structure.

Enthusiasm Over Decatur.

Real estate prospects were generous in their praise Wednesday of the things which they saw on a tour of inspection in Decatur Tuesday. The occasion being "home-coming day," hundreds were in attendance. Realty men used the day to show property, and they report a great deal of enthusiasm over the evidences of progress found by the visitors. A land boom is on at Decatur and announcement of some interesting sales is expected soon.

PROPERTY TRANSFERS.

Warranty Deeds.

$720—Frank C. Owens to E. Rivers, lot 46 by 96 ½ feet, south side Lakeview Avenue 58.2 feet west of Brookwood Drive. May 31.

$600—Same to same, lot 80 by 323 feet, south side Lakeview Avenue, 420 feet west of Brookwood Drive. May 3.

$600—Same to same, lot 17 by 152 by 244 feet north side Maysons' Avenue, 313 feet, east of Peachtree Road. May 31.

$1,500—A. P. Morse to Grant Adams, lot 58 by 125 feet, south side Martin Avenue, 170 feet southwest of Jonesboro Street. June 3.

$3,700—W. A. Sharp to J. I. Coleman, lot 41 by 153 feet, south side Highland Avenue, 203 feet west of Randolph Street. April 2.

$1,350—P. A. Kellett to Carlton and Dollie Weaver, lot 40 by 95 feet, west side Mildred Street, 180 feet north of Greensferry Avenue. May 28.

$10,000—Mrs. Maud F. Clay to John H. Clay, 147 1-2 acres in Cobb County, Georgia; also 169 Nelson Street, 58 by 82 feet. May 31.

Warranty Deeds.

No consideration named—Realty Mortgage Company to Mrs. Ida A. Turner, lot 50 by 169 feet, south side Greenwood Avenue, 569 feet west of St. Charles Avenue. May 30.

$1 and other consideration—R. E. L. Whitworth to same, lot 50 by 174 feet, south side Greenwood Avenue, 878 feet from Highland Avenue. May 29.

$2,000—Realty Mortgage Company to R. E. L. Whitworth, same property. August 23, 1912.

$10,000—Ernest C. Kontz to Provident Trust and Security Company, 33.4 acres on east side Howell Mill Road and west side Hemphill Avenue, land lot 154, 17th district. May 31.

Quitclaim Deeds.

$1 and Other Considerations—Trust Company of Georgia to Realty Mortgage Company, lot 50 by 174 feet, south side Greenwood Avenue, 878 feet from Highland Avenue. June 3.

$1 and Other Considerations—Georgia Land and Loan Company to same, same property. June 2.

$1—Hugh Richardson and Ida E. and John W. Jackson, lot 25 by 85 feet, south side Auburn Avenue, 922 feet east of Jackson Street. June, 1913.

$5—Manning Phillips to Ernest C. Kontz, 33.4 acres, east side Howell Mill Road and west side Hemphill Avenue, land lot 154, Seventeenth District. July, 1910.

Administrators' Deeds.

$550—E. W. Lee (by administratrix) to S. H. Feldman, 235 Irwin Street, 25 by 70 feet. June 3.

$500—Mrs. Henrietta D. Seixas (by administrator) to Mrs. Juanita Wills, lot 75 by 100 feet on McDonough Road, land lot 74, Fourteenth District. June 3.

$705—Sarah W. Story (by administrator) to W. C. and Anna P. Bryant, lot 50x170 feet on McDonough Road, 12 feet southeast of Gilmore property, land lot 56, Fourteenth District. May 10.

Mortgages.

$200—P. Bronston to S. M. Davis, 131 Venable Street, 50 by 106 feet. May 15.

$1,404—Wesley C. and Anna P. Bryant to Charles E. Thompson, lot 50 by 170 feet on McDonough Road, 12 feet from Gilmore property, land lot 56, Fourteenth District. June 3, 1913.

Mortgages.

$240—W. J. Black to Merchants' and Mechanics' Banking and Loan Company, 292 Oakland Avenue, 33 by 100 feet. June 3.

Loan Deeds.

$4,000—Mrs. Ida A. Turner to Gammon Theological Seminary, lot 50 by 169 feet, south side Greenwood Avenue, 569 feet west of Williams' Mill Road. May 30.

$1,800—Mrs. Emma T. Lewis to R. M. Tallichet, lot 48 by 190 feet, north side Sydney Street, 193 feet of Loomis Street. May 13.

$1,800—Mrs. Sarah Kennerly to M. L. Hirsch, lot 46 by 159 feet, southwest corner Woodward and Ormewood Avenues. June 2.

Deeds to Secure.

$675—J. W. Avera to Merchants' and Mechanics' Banking and Loan Company, 221 Cameron Street, 108 by 149 feet. June 2.

Bonds for Title.

$6,800—J. W. Avera to Robert McPherson, 221 Cameron Street, 108 by 149 feet. June 2.

$20,600—W. G. Raoul estate (by executors) to Robert E. Riley, lot 70 by 251 feet, west side Piedmont Avenue, 115 feet north of Fourteenth Street. June 3.

Land Contract.

$1,000—E. A. White to William H. Ballard, lot 50 by 75 feet, west side of Lampkin Street, land lot 19, Fourteenth District. June 4.

REAL ESTATE FOR SALE.

Sharp & Boylston

$100 CASH AND $20 MONTH.

ORMEWOOD PARK—Six-room cottage, on large, shady lot, in half block of car. This place can be bought for $2,500—worth $3,000.

FLORA AVENUE—One block of North Decatur car line. Six rooms, gas, electric lights and city water. Good lot. Price $2,250. Terms, $100 cash, $20 month. A bargain.

REAL ESTATE FOR SALE. HOUSES FOR RENT.

W. A. FOSTER & RAYMOND ROBSON

11 EDGEWOOD AVENUE.
REAL ESTATE, RENTING AND LOANS.

FOR SALE.

ON NEXT Saturday afternoon at 3 o'clock, we will sell at auction in Oakland City a subdivision of choice residence lots; also 6 modern homes, all on easy terms. Get plats giving full particulars from our office.

ON VAUGHN STREET, between the East Lake car line and Fair Street, and near Whitefoord Avenue, a 5-room bungalow on a large lot, which we are instructed by the owner to trade. If you have a lot, auto, or anything else of value that you wish to trade in on a good home, this is your opportunity. See Mr. Bradshaw.

SUBURBAN BUNGALOWS, with city conveniences; 15-minute car service. In good established neighborhood. Brand new, 6 rooms each. Have bath, hot and cold water, tile sidewalks; big lots. Nice mantels, electric fixtures, etc. This is your opportunity to buy a home on easy terms and at bargain prices, as we are instructed to sell them, and we will. Simply ask for a salesman; all are posted.

ON DARGAN STREET, convenient to the Lucile Avenue cars, a new 6-room bungalow with all conveniences, tinted walls, stone foundation, brick mantels, furnace heat, beam ceilings. Everything first-class. Lot 47x150 feet. Price $4,150; $550 cash, balance easy. See Mr. Cohen.

6-ROOM house within one block of the Kirkwood car line, on lot 100x225, for $1,200 cash; forced sale. See Mr. White.

IF YOU HAVE MONEY to lend, we can place it safely.

FOR RENT.

INMAN PARK.

IN BEAUTIFUL Inman Park we can offer two lovely homes of seven and eight rooms, large lots and all conveniences. Just the kind of place you could think of as a HOME location; lots of neighbors, schools, churches, etc. Would measure up to the severest requirements. Just think of these places at $37.50 and $40 to good lease tenants.

BUNGALOWS.

ON MANSFIELD, Highland, St. Clair and DeKalb Avenues we can offer you four of the most modern and up-to-date bungalows, on nice lots, with all conveniences, paved streets and sidewalks, and the streets themselves speak for the fine location. These are ideal homes, and at the reasonable rentals of from $25 to $35. Come in and let us talk to you about these and get our list.

COTTAGES AND BUNGALOWS.

ON ORME, near Fifth, just a little 5-room beauty, $20. On Bedford, near Forrest; on Bedford, near Pine; on Atwood, near Sells; on Sells Avenue, on East Georgia and on Grant; in fact, in almost any of the prettiest sections of our city, we can give you a choice little home. You must ask about our suburban homes. Some pretty cottages in Kirkwood, Edgewood and Decatur.

FOR RENT—APARTMENTS.

TWO ELEGANT South Side apartments of five rooms, with every convenience. Will make special price during summer. For particulars, see our Mr. Girardeau.

WE PUBLISH A WEEKLY RENT BULLETIN, giving a good description of everything we have for rent. Get a copy.

JOHN J. WOODSIDE.
Atlanta Phone 618. 12 AUBURN AVE. Bell Phone Ivy 671.

FOR RENT
Chas. P. Glover Realty Co.

2½ WALTON ST.

12-r. h.,	84 East Cain Street		$42.50
12-r. h.,	386 Spring Street		40.00
12-r. h.,	82 Central Place		35.00
10-r. h.,	135 Ivy Street		45.00
9-r. h.,	423 Gordon Street		45.00
9-r. h.,	95 Washita Avenue		40.00
8-r. h.,	3 West Eighth Street, furnished		60.00
8-r. h.,	66 Sinclair Avenue		50.00
8-r. h.,	96 West North Avenue		40.00
7-r. h.,	107 Capitol Avenue		45.00
7-r. h.,	118 East Eleventh Street,		42.50
7-r. h.,	367 Spring Street		35.00
7-r. h.,	330 Central Ave.		30.00
7-r. h.,	193 Ormond Street		$27.50
7-r. h.,	171 Capitol Avenue		45.00
6-r. h.,	254-A Courtland Street		31.50
6-r. h.,	623 Piedmont Avenue (furnished)		35.00
6-r. h.,	19 Elbert Street		25.00
6-r. h.,	381 Luckie St.		20.00
6-r. h.,	137 Venable Street		18.00
6-r. h.,	29 Palmetto Avenue		12.50
5-r. h.,	35 DeKalb Avenue, Kirkwood		20.00
5-r. h.,	90 Loomis Avenue		21.00
5-r. flat,	233 Houston Street		17.50
5-r. h.,	989 Glennwood Ave.		15.00
4-r. h.,	117 Martin Street		15.50
4-r. h.,	31 Fern Avenue		8.00

MONEY TO LOAN.

WE LOAN money on furniture and household goods. F. & J. Loan Company, 120 Decatur Street. 4-25-8

MONEY ON HAND for immediate loans on property in or near Atlanta. J. E. VanValkenburg, 501 Equitable Building.

SPECIAL HOME FUNDS TO LEND, any amount; 6 per cent. Write or call. S. W. Carson, 24 South Broad Street. 4-1-17

FARM LOANS PLACED in any amount on improved farm lands in Georgia. The Southern Mortgage Company, Gould Building. 7-12-1

MORTGAGE LOANS.

On Atlanta Property.
BUSINESS BUILDINGS.
5 and 5½ per cent.

RESIDENCE BUILDINGS,
5½, 6 and 6½ per cent.
Your rate depends upon the location. Without notice you can pay back a hundred, any multiple of a hundred dollars, or the entire loan on any interest date.

TURMAN, BLACK & CALHOUN.
Loan Correspondents.
PRUDENTIAL INSURANCE COMPANY OF AMERICA.
203-208 Empire Building.

MONEY FOR SALARIED PEOPLE AND OTHERS, upon their own names; cheap rates, easy payments. Confidential. D. H. Tolman, 829 Austell Building.

EDWIN P. ANSLEY.

WE HAVE plenty of money to lend at lowest rates on Atlanta and nearby property, either for straight or monthly payment plan. Also for purchasing purchase money notes. Foster & Robson, 11 Edgewood Avenue.

MONEY WANTED.

ESTABLISHED IN 1888.
6%—WE WILL PAY—6%
ON SAVINGS
IN SUMS OF $500.00 AND OVER. WE BUY AND SELL PURCHASE MONEY NOTES. THE MERCHANTS' AND MECHANICS' BANKING AND LOAN COMPANY, 209 GRANT BUILDING. TELEPHONE IVY 5341.
CASH CAPITAL, $120,000.00.
THOS. J. WESLEY, CASHIER.
B. M. GRANT, PRESIDENT.
3-11-30

BUSINESS OPPORTUNITIES.

FOR SALE OR LEASE—Latest model soda fount with all supplies complete, now doing business and showing liberal profits; excellent proposition. Quick action necessary. Call for Mount, Room 33, Moore Building. 6-4-21

GOOD HOTEL, newly overhauled, located in Douglasville, Ga., 26 miles of Atlanta and within six miles of the famous Bowden Lithia Springs, for sale or lease. Address J. T. Duncan, Douglasville, Ga. 26-20-5

FOR SALE—Business paying $200 to $400 per month. Owner leaving city. Cheap for quick sale. Address Box 794, care Georgian. 5-31-4

FOR SALE—Half interest in barber shop and soda fount; nice business; $200 or $400 down; terms easy on balance. 292 Marietta St. 5-27-202

FOR SALE—Best daily newspaper proposition in South Georgia—in the best city of its size in the State; modern equipment throughout. Can be bought at a bargain, half cash or good negotiable paper, balance on easy terms. Write quick to "Newspaper," Box 10, care Georgian. 5-22-12

FORTUNES have been made in Atlanta Real Estate. Your opportunity is probably to-day. Read Real Estate ads in "Want Ad" section of The Georgian.

HOUSES FOR RENT.

FOR RENT BY
EDWIN P. ANSLEY
REALTY TRUST BUILDING.
Bell Phone Ivy 1600, Atlanta 363.

Location.	Rooms.	Price.
40 Hurt Street	12	$50.00
395 Woodward Avenue	10	32.50
Decatur, Ga., College St.	9	30.00
Decatur, Ga., 11 Howard Ave.	8	45.00
42 Adair Ave.	8	50.00
Maddox Drive, Ansley Park	8	60.00
Ormewood Park, Delaware Avenue	7	25.00
15 Garnett Street	7	22.50
397 Woodward Avenue	7	30.00
21 Cleburne Avenue	7	42.50
401 East Fair Street	6	30.00
405 East Fair Street	6	30.00
282 Courtland Street	6	22.50
158 Ashby Street	5	25.00
21 Grady Place, West End	5	21.00
42 Eugenia Street	5	22.50
387 Cooper Street	5	15.60
APARTMENTS.		
513 Courtland Street	5	$27.50
515 Courtland Street	5	27.50
515-A Courtland Street	5	27.50
1 Dickson Place	5	37.50
40 Eugenia Street	5	25.00
40-A Eugenia Street	5	25.00

REAL ESTATE FOR SALE.

FOR SALE or exchange for Atlanta real estate, one-hundred-acre Early County farm. Olson & Smith, Empire Building. 6-30-14

A BEAUTIFUL nine-room home, lot 50x150, back to an alley. Every convenience, with stables and servants' rooms. Built for a home. 125 East Georgia Avenue. Call Main 3741-L. 5-29-6

LET US BUILD you a home. Will buy you a lot or pay off your lot. Terms to suit. 400 Temple Court. Main 4189. 4-18-43

I HAVE seven acres, three-room house, half block car line, all cultivated, fine for trucking; will exchange for small renting property. Call Milton, Main 2052. 5-3-24

LEASE OR SALE—Artistic bungalow; 5 rooms, tiled, furnace, garage. Address "Ansley Park," care American. 100-1-6

FOR SALE—On East Pine Street, two flats, separate entrance, front and back porches, lot 50x149, alley in rear; a 10 per cent investment; must be seen to be appreciated. Apply to Owner, 54 Bedford Place. 32-2-6

FOR SALE by owner, North Side home. Story and half; 5 rooms, bath and sleeping porch; hot water connections and gas. Large elevated lot; excellent neighborhood. Would take small farm as part payment. Price $4,000. C. W. Puckett, 353 Greenwood Avenue. 30-2-6

OWNER will make attractive offer on 2-story 8-room house on North Side; also 5-room bungalow in Inman Park. Phone Mr. Berriman, Ivy 1421. 5-30-12

FOR SALE—North Side bungalow, seven rooms and sleeping porch; all screened; furnace heated; servant room in basement; $750 cash, $30 month. Ivy 5974. 26-4-6

SUBURBAN HOME: $1,500; five rooms and hall; lot 50 by 150; strictly white neighborhood; cars, schools, stores and churches convenient. Responsible person can make terms; 10 per cent down, $15 per month. Address Owner, P. O. Box 150, Atlanta. 6-4-1

MY HOME has 6 rooms, water, bath and gas, nice shady front, cement steps, tile walks; 10 minutes' walk from center of city; worth $2,800, will sell for $2,400. $400 cash, balance $22.50 per month, 7 per cent. A good renting proposition. Address owner, Box 1253, City. 6-2-12

I HAVE two farms, 125 acres, and one 75 acres. Will exchange one or both for vacant lot. Call Milton, Main 2052. 5-3-24

FOR SALE AT AUCTION!

SIX UP-TO-DATE HOMES

And 19 Ready-to-Build-On Lots

SATURDAY, JUNE 7, 1913

At 3 P. M., on the Premises

THESE are 5 and 6-room houses, with every city convenience and connection, including furnace in several of the houses, but no gas as yet. These houses were built of the best material, under the personal direction of Colonel I. N. Ragsdale, who could not be induced to build a shoddy house.

These houses are real city homes, located in the social center of the Tenth Ward, and only a step from the best car service in Atlanta.

We urge you to go out and inspect this property. Each house will be plainly placarded, showing cash payment and monthly payments, also the amount of the loan to be assumed.

THESE HOUSES ARE NOW RENTED, and bring in from $18.50 to $30.00 per month. Think of what a help that will be to you, in meeting your payments, should you not be ready to occupy the house.

The houses and lots front on the following streets:

Arlington Avenue, Princess Avenue and LaRosa Terrace.

Arlington Avenue runs off Lee Street, right at Colonel Ragsdale's handsome home. Princess Avenue runs off of Avon (Oakland) Avenue, between the Baptist Church and Captain E. P. Ryan's fine home, giving the property two approaches, each of which is a prominent street.

THIS SECTION HAS NO OBJECTIONABLE FEATURE

It is logically the place for the people to live who are engaged in business, or who are employed among the many industrial and manufacturing and railroad enterprises around the Terminal Station, Whitehall Street, Mitchell Street, and the Central and West Point Railroads, and the adjacent territory. The car service and the way the streets run prove these statements to be true. Think about it, and you'll see it as we do.

THE LOTS ARE READY TO BUILD ON

These are the lots to buy, either for home sites or for speculation, because they are ready to build on. In addition to this, every lot is a beauty, with nice young oak shade trees scattered over them. Also, because their location is excellent. They are only a short distance from the business center of Oakland City. Only two blocks from the City School, and near the churches; and the farthest lot is only two blocks from the car line; and, best of all, they are socially in the swim, and

ALL CITY IMPROVEMENTS DOWN AND PAID FOR.

THE TERMS ON THE HOUSES

will range from $150 to $250 cash, and the payments will range from $22.50 per month to $32.50 per month, with 6 per cent simple interest. Small loan on five of the houses, to be assumed by the purchaser.

THE TERMS ON THE LOTS

are right. Every lot will be sold on terms of $50 cash, and the balance $15 per month, with only 6 per cent simple interest on the deferred payments.

HOW TO GET THERE—Take cars at the corner of Forsyth and Alabama Streets, marked "East Point," "Hapeville" or "College Park." Get off at the corner of Avon (Oakland Avenue). You will then be only a step from this property.

COME AND BE SURE TO BUY—You will never regret it if you do, and you will be sorry if you don't. Get plans from

FOSTER & ROBSON,

Agents

11 Edgewood Avenue

J. W. FERGUSON & SON, Auctioneers

MYRTLE STREET HOME

NO. 290 MYRTLE STREET—Corner of Eighth, on lot 50x195 feet to a 10-foot alley, we offer a modern, 2-story home with 10 rooms.

This place has four bed rooms, sleeping porch, laundry, furnace heat and Ruud hot-water heater. This home is thoroughly equipped with all up-to-date conveniences that are so much in demand in this day and time, which are so hard to find in homes not built to suit individual taste. Price, $10,500. Terms can be arranged.

Forrest & George Adair

FOR SALE JOHN J. WOODSIDE

BEAUTIFUL ORMEWOOD PARK.
(Lots—Easy Terms)
Growing rapidly; good people; school and car service. Investigate.
THOS. R. FINNEY, Sales Mgr.,
12 "Real Estate Row."

North Forsyth St. Store FOR RENT

Opposite entrance to new Ansley Hotel we have a large store room which will make an excellent location for gents' furnishing business, or cigar or soda water stand, catering to patrons of the new hotel. Very attractive terms can be made for lease or rent. Don't let this slip! You won't have such an opportunity again in a long time. Call for information, prices, etc.

THE L. C. GREEN CO.

305 THIRD NATIONAL BANK BUILDING. PHONES IVY 2943, 4546.

FIFTEENTH STREET

A SPLENDID little apartment house, renting on lease for $1,260 per year net, for $11,500. Easy terms.

EDWIN P. ANSLEY

Forsyth Building. Ivy 1600.

43 ROSALIA STREET

FIVE-ROOM BUNGALOW in the Grant Park section, beautiful grove lot, close to South Boulevard School, one block from Park Avenue car line. Price, $3,150; $500 cash, balance $25 per month. Why not quit paying rent?

J. R. SMITH & J. H. EWING

REAL ESTATE AGENTS.
Ivy 1513. 130 Peachtree Street. Atlanta 2865.

FOR SALE BY

GREENE REALTY COMPANY

NORTH SIDE COUNTRY HOME.
25 ACRES ON ROCKSBOROUGH AND SHALLOWFORD ROAD TO DECATUR, BEYOND DRUID HILLS AND JUST OFF WILLIAMS MILL ROAD; only 6½ miles from center of Atlanta; one of the very prettiest places near Atlanta. Road splits property in half. All kinds of fine fruit and beautiful building sites. ONLY $300 ACRE. This will suit you. SOME GOOD NEGRO RENTING PROPERTY ACCEPTED PART PAYMENT.

511 EMPIRE BLDG. REAL ESTATE, RENTING, LOANS. Phones 1599

WOULD you pay $2,000 cash and assume a $1,500 loan to get a $5,000 home? If you have $2,000 we have the home. Three street frontages, large lot and close to Peachtree.

FINCHER & MARRIOTT

JAMES H. REYNOLDS, Sales Manager.
1520 Candler Building. Ivy 5213.

TUESDAY, JUNE 10, 1913, AT 11 O'CLOCK

One of the Best Lumber Plants in the City Will Be Sold to the Highest Bidder

The ALEXANDER LUMBER COMPANY, situated at the junction of Pryor Street and the Southern Railway, with its Machinery, Mules, Wagons and Harness, Planing Mill and stock of Lumber on hand on June 7, 1913, will, on June 10, at 11 o'clock, be sold to the highest bidder. This is, undoubtedly, one of the best equipped planing mills in the city. The mill is in excellent repair, and is now running at full capacity.

Sealed bids will be received at the office of the Referee, Room 517 Grant Building, and opened on June 10, 1913, at 11 o'clock.

Separate bids to be made on plant, mules and wagons, lumber and material.

For further information address

JAMES S. FLOYD, Trustee
Atlanta National Bank Building

REAL ESTATE FOR SALE OR EXCHANGE.

FOR BEAUTIFUL HOMES and building lots in College Park, the most desirable suburb of Atlanta, see I. C. McCrory.

FARMS FOR SALE.

5 Cents an Acre Cash.

TEXAS SCHOOL land for sale by the State. You can buy good land at $2 per acre; pay 5c per acre cash and 10c per acre for 40 years but 3 per cent interest; send 6c postage for further information. Investor Publishing Company, Dept. 8, San Antonio, Texas. 86-1-6

REAL ESTATE WANTED.

WANTED—To buy a five or six-room house or suitable residence site on North Side. If you have a good proposition, address R. C. M., care Georgian. 35-3-6

WANTED—Five-room house, direct from owner. West End or Grant Park. Must be bargain. Address Homeseeker, Box 475, care Georgian. 6-3-17

I WISH to purchase good vacant lot in Inman Park, near car line; not less than 50 by 150. Give location, price and size. Address Inman Park, care Georgian. 6-2-1

WOULD YOU give 25c for a good job? Place a "Want Ad" in The Georgian and get one.

Piedmont Ave., Brand-New Home, 8 Rooms---Lot 75x175 Feet

THIS is something CHOICE, 2 stories, 8 ROOMS, all well arranged with every modern convenience, including furnace heat, hardwood floors, beautiful electric fixtures. Elevated east front lot, 75x175 feet, with a splendid view from the front porch. The house itself is double floored and storm sheathed. You must see this to appreciate it. Key at our office or we will be glad to show you through. Price, $8,500, on terms.

BEST APARTMENT SITE IN THE CITY.

AT THE corner of two main thoroughfares, with two car lines, park frontage, and several other attractive features, we have a lot 50x150 feet. This is absolutely the best location on the North Side for an apartment site. $200 per front foot on easy terms. Let us tell you more about this. Also two smaller lots for $6,000 and $5,000 each. Both good for smaller apartments.

ANSLEY PARK, 8-ROOM HOME—$6,500.

FACING the proposed Golf Links, near the Piedmont Avenue car line, we have this 2-story brand new house of 8 rooms; lot is 60x240, or larger if desired. All conveniences and attractive. $6,500, on easy terms to you.

FIVE-ROOM COTTAGE, $2,500—NEAR GRANT PARK.

HERE is a nice little home of 5 large rooms and bath, gas, water and sewer, and in good neighborhood, within 3 blocks of the park. We can make you terms of about $250 cash, assume small loan and the balance, say $25 per month. You will like this on investigation and the terms are BETTER THAN RENT.

THOMSON & LYNES

18 and 20 Walton Street. Phone Ivy 718.

THE ATLANTA GEORGIAN
Published Every Afternoon Except Sunday
By THE GEORGIAN COMPANY
At 20 East Alabama St., Atlanta, Ga.
Entered as second-class matter at postoffice at Atlanta, under act of March 3,1873
Subscription Price—Delivered by carrier, 10 cents a week. By mail, $5.00 a year.
Payable in Advance.

Free Ship Treaties Can Be Annulled

One With England Is Ninety-eight Years Old and Could Have Been Terminated at Any Time Since 1828 on Giving a Year's Notice.

We are told from Washington that the reason the President is willing to have the 5 per cent discrimination in favor of American shipping left out of the tariff bill is that it is contrary to some two-score treaties with foreign nations.

The most important of these is that with Great Britain, whose protest has already been made.

THAT TREATY IS NINETY-EIGHT YEARS OLD, AND COULD HAVE BEEN TERMINATED AT ANY TIME SINCE 1828 ON GIVING ONE YEAR'S NOTICE.

The real treaty which covers the subject was made in 1815 and was for four years only. In 1818 it was renewed for ten years. In 1827 it was renewed indefinitely, but with a most definite clause looking to its annulment after twelve months' notice should either country so desire.

So far, therefore, as Great Britain is concerned, an American merchant marine is being throttled by a treaty made with the sailing ships, methods, trade routes, conditions and prejudices in view which controlled the situation nearly a hundred years ago. A study of that treaty is instructive.

Perhaps the State Department will now enlighten the country on the origin and details of the other treaties which are keeping the American flag off the seas. If they are no more difficult to readjust or dispose of than this ancient British treaty, they certainly impose no great or lasting obstacle to constructive legislation. Here, indeed, would appear to be a splendid opportunity for Secretary Bryan and his Department of State.

Nearly a century and a quarter ago Thomas Jefferson said: "For a navigating people to purchase its marine afloat would be a strange speculation, as the marine would always be dependent upon the merchants furnishing them." In the last few days the London newspapers have printed a list of colliers or other transport vessels just chartered there by the United States Government!

Free Trade Great Britain has always protected its shipping and does so to-day in various ways. The Lusitania and Mauretania were built with $13,000,000 advanced by the British Government at a very low rate of interest and on easy terms of repayment. In addition, the Cunard line draws admiralty and mail subsides for twenty years at the rate of about $1,000,000 a year. Even Mr. Gladstone's code of morals on the question of protection spoiled in salt water, for under his premiership was made the hugely profitable Government contract with the Peninsular & Oriental line running to India, although the English line was underbid by a French line. Both Adam Smith and John Stuart Mill indorsed the stringent navigation laws by which Great Britain almost cornered the carrying trade of the world.

The vessels engaged in doing our foreign carrying earn $300,000,000 a year.

DURING THE NEXT TWENTY YEARS BETWEEN SIX AND SEVEN MILLIONS OF TONS OF SHIPS WILL BE BUILT SOMEWHERE TO CARRY THE IMPORTS AND EXPORTS OF THIS COUNTRY, IF THERE IS NO INCREASE. THE EARNINGS OF THESE SHIPS DURING THEIR TWENTY YEARS OF LIFE WILL APPROXIMATE NINE BILLIONS OF DOLLARS, NEARLY ALL OF WHICH WILL GO TO FOREIGN SHIP OWNERS IF CONDITIONS REMAIN UNCHANGED.

Are conditions to remain unchanged because treaties that can be adjusted or terminated at twelve months' notice, are to be regarded as inviolable antiques?

R R R

Canal Dispute as Seen from Afar

"He deceives himself grievously who believes the United States made the stupendous sacrifice of human energy and public money necessary to build the Panama Canal, 'the greatest liberty man has ever taken with Nature,' with any other purpose in view than the national advantage of the United States—commercial, and, above all, political advantage."

This is the opening sentence in a remarkably clear monograph that George C. Butte has written on "Great Britain and the Panama Canal." He penned this work at Heidelberg, Germany, on "neutral" ground, that he might remain "uninfluenced" by local sentiment.

He continues:

"No more fundamental error is commended generally by those defending the British view on the present controversy than appears in the following statement of the Government's protest: 'The Hay-Pauncefote treaty does not stand alone. It was the corollary of the Clayton-Bulwer treaty of 1850.'

"The Hay-Pauncefote treaty contains five articles, and the very first article unconditionally abrogates the treaty of 1850.

"From the standpoint of abstract justice the contention of Great Britain that she should be put on the same footing as respects the use and enjoyment of the Panama Canal, as the United States, seems presumptuous. The restriction which she invokes against the sovereign right of the United States to enact legislation affecting its internal affairs must appear in express language in the Hay-Pauncefote treaty.

"No more implication or argumentative deduction will suffice. And if we adopt the rule Lord Clarendon applied against the United States in construing the Clayton-Bulwer treaty in the case of the Mosquito Indians, to the effect that 'the true construction of a treaty must be deducted from the literal meaning of the words employed in the framing,' it will be hard, indeed, for Great Britain to prove the claims."

Criminal Waste of Time

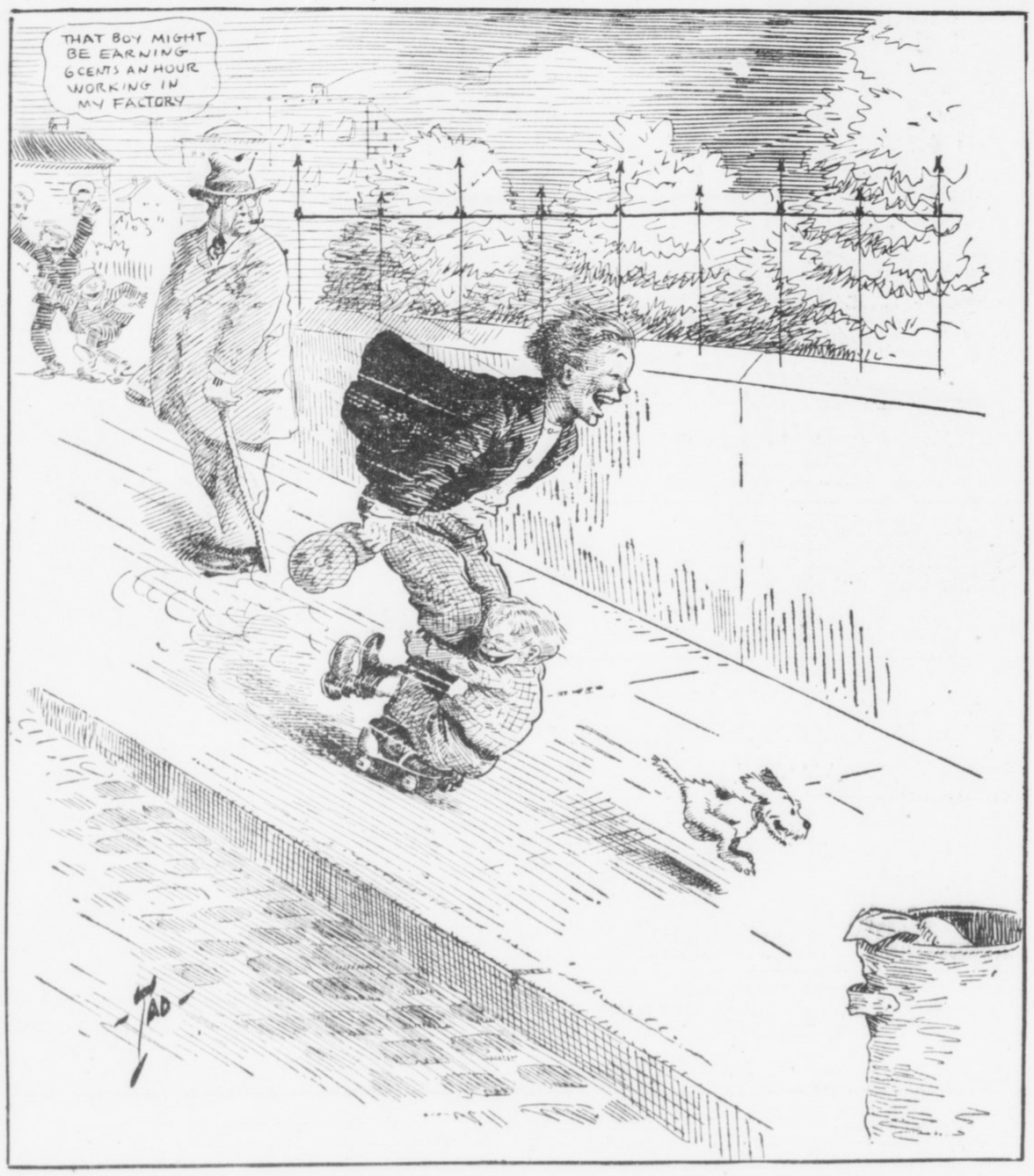

The Superior Sex



Garrett P. Serviss

Writes on

Cultivating the Brain



There's Meat for Thought, He Says, in Contemplating the Progress Made by Human Beings Since the Days of the Stone Age.

By GARRETT P. SERVISS.

THERE is a vast amount of instruction in a picture of two men of the Paleolithic, or Old Stone, Age, fighting for the possession of a prehistoric animal, with toothsome flesh, that has fallen before one of their rude javelins, whose point was hardened in a cavern fire.

As we gaze at them the mists of intervening centuries roll away, and we behold OURSELVES reflected in the mirror of long-past time.

Brain vs. Brawn.

The gorilla-like creature with the upraised club, the face of a devil and the limbs of a giant, and his antagonist with the flint knife and the profile of a cunning ape are human beings who, as yet, know only one side of their nature—the brute side.

Under those flat skulls there is just enough intelligence to enable their owners to sharpen a piece of flint to a cutting edge, and to tie a stone to the end of a club in order to make a more effective weapon.

But it is this spark of intelligence which, transmitted to their descendants, will found the magnificent race of intellectual man!

With absolute unconsciousness of what they are really doing, these creatures are cultivating the BRAINS that are to save their kind from the common fate of mere brutes. The germ of every art and science was in the making of that flint knife, the tying of that stone to a stick, the sharpening of that javelin in the fire.

Two mere brutes would have fought for that prey with the weapons that nature gave them—teeth and claws.

These creatures have already proved their superiority by INVENTING something better to fight with. They are fighting with their brains, although they are not yet aware that they have any brains.

Their descendants will use guns, swords and bullets instead of stone clubs, flint knives and fire-pointed javelins, but the fight instinct will remain for ages to come.

Under these low, receding brows there is the beginning of something else, which is to be of far greater value to future humanity. There is forethought and consideration for others.

Dinner in the Balance.

The human ape with the knife probably lives in a cavern and there his family, his wife and children, not daring to show themselves, are awaiting the outcome of the struggle, which is to decide whether they shall have a dinner or no.

The big brute with the club inhabits, with his family, another cave somewhere around the corner. He is fighting for them as well as for himself.

Meat is scarce, else they would not fight for it. But each wants ALL of it. There is no thought, with them, of arbitration or division. It is simply kill and take!

Each thinks of HIS family, but neither of the OTHER'S family. Many ages must elapse before the sense of brotherhood and the idea of justice will arise in the descendants of these creatures. But the germ of those things is there and will develop.

Those low skulls will swell up, in the progress of time, into the domes of thought that crowned a Plato and a Shakespeare. Those enormous, projecting jaws will recede, and those fearful faces be transformed into the angelic countenance of a St. Francis, filled with tenderness and pity for his fellows, and for the very birds, and beasts, and worms, and insects, his co-dwellers upon the earth.

Out of the forms that are battling in that prehistoric scene will arise the figure that was assumed by Him who came upon the earth to teach us that salvation lies in loving our brother-men as ourselves!

A Story Worth Study.

Is there any story better worth studying than that of this gradual development of man out of the brute? Is there any better way to stimulate the resolve, which everyone must feel deep in his nature, to do something to hasten the time when war and bloodshed shall cease, than by looking upon this vivid picture of the origin of those things? It tells us, as no words could do, how dreadfully slow our progress has been.

The same ungoverned passion that inspires those two brutes in the picture masters men on the battlefield to-day. The clenched jaws, the glaring eyes, the hissing breath, the vicious strokes to kill—all come back again as repulsive as they were in the old Stone Age.

But the hope of humanity lies in the fact that the moral instinct has gained upon the purely selfish one. The men of the prehistoric caverns had no sympathy for their kind beyond the circle of their own fires. When other meat was scarce, they killed and ate their neighbors, or their neighbors' children.

Yet out of that mere glimmer of unselfishness which led them to care a very little for those directly dependent upon them, has grown the vast system of mutual helpfulness and practical consideration for others that brightens our time, and will, eventually, banish the last remnants of the brute age from human life.

The Battle of Alamance

By REV. THOMAS B. GREGORY.

AT THE battle of Alamance, N. C., fought 142 years ago—May 16, 1771—was shed the first blood of the great struggle which was to result in the establishment of American independence.

All honor to Lexington, where the "embattled farmers" fired shots that were "heard around the world," but let it not be forgotten that other farmers, almost four years before the day of Lexington, opened the fight of which Lexington was only the continuation.

The principles for which the North Carolina farmers fought at Alamance were identified with those for which Massachusetts farmers fought at Lexington. Of the Massachusetts patriots nineteen were killed and wounded, while of the Carolina patriots over 200 lay killed or crippled upon the field and six, later on, died upon the scaffold, yet, while all the world has heard of Lexington, not one person in a thousand knows anything to speak of about Alamance.

William Tryon, the royal Governor of North Carolina, was so mean that they called him the "Wolf." In the name of his royal master and for the furtherance of his own greedy instincts Tryon oppressed the people of his province to the point where they were obliged to do one of two things—resist him or become slaves. They resolved to resist and formed themselves into an organization known as "Regulators," a body of as pure patriots as ever shouldered a gun.

Having protested time and again against the unlawful taxation under which they groaned, they finally quit groaning, raised the cry of freedom and rose in arms against Tryon and King George.

To the number of 2,000 or 3,000 the Regulators, only partly armed and without organization, met the forces of the royal Governor at Alamance.

"Lay down your guns or I will fire!" shouted the British commander. "Fire and be damned!" shouted back the leader of the Regulators. At once the battle opened, and, of course, the Regulators were defeated and dispersed. But old Tryon received the lesson he had so long needed—that, while Americans could be shot down on the battlefield, they could not be made tamely to submit to the high-handed oppression of King George and his creatures.

Monuments are good things, and why not build one of the finest design and most enduring material to mark the spot where the Regulators began the fight that was to end in the creation of the United States of America?