ORDER NOW YOUR
SUNDAY
AMERICAN
BOTH PHONES MAIN 8,000

THE ATLANTA GEORGIAN

Read for Profit---GEORGIAN WANT ADS---Use for Results

VOL. XI. NO. 236. ATLANTA, GA., WEDNESDAY, MAY 7, 1913. 2 CENTS EVERYWHERE PAY NO MORE

HOME EDITION

SUFFRAGETTES TRY TO WRECK BIG CATHEDRAL

Bomb Squad Nearly Succeeds in Attempt to Dynamite Saint Paul's in London.

FRANCHISE BILL IS DEFEATED

Militants Threaten to Demolish Westminster Abbey and Poison Prize Dogs and Horses.

Special Cable to The Atlanta Georgian.

LONDON, May 7.—The suffragette dynamite squad to-day attempted to blow up St. Paul's Cathedral, the largest and most magnificent Protestant church in the world.

A few minutes later another bomb was discovered near the building occupied by The Star, a Liberal newspaper which has been supporting the Government in its fight against granting the franchise to women.

A third bomb was discovered in the business district near a building occupied by a firm of wholesale chemists. But for the vigilance of the police and of special watchmen a large area of London would have been blown up.

A policeman on his beat near St. Paul's Cathedral saw two women emerge from the church during the early morning hours. His suspicions were aroused and he investigated. At the foot of the altar he saw a sputtering fuse and extinguished it with his foot.

Near Explosion When Found.

The fuse was attached to a powerful bomb and had almost burned to the ignition point when the policeman arrived. Delay of a few moments would have meant the possible destruction of the Cathedral.

The bomb was taken to Scotland Yard where it was examined. It was found to contain gunpowder, guncotton and dynamite. It had two detonators. The bomb which was discovered near The Star office in Boverie Street was of similar construction.

Since the defeat in the House of Commons last night of the female suffrage bill by a vote of 266 against 219, the militants have been aroused to a pitch of frenzy heretofore not seen in their campaign for the vote.

Government is Alarmed.

Their anarchistic actions are causing grave alarm to the officers of the Government, who are becoming more and more perplexed as to how to stop the outrages.

Leaders of the militants are threatening to destroy all the imposing cathredals in England.

Another threat is made to kill every prize-winning dog and race horse. This threat was contained in a letter received by Miss Violet Cross, owner of Choo-Tai, the $10,000 prize-winning Pekinese, which was poisoned by militants. The letter said:

Will Stop at Nothing.

"Madame—We are very sorry your pretty dog was sacrificed, but our rules must be inexorably enforced, and we are resolved to stop at nothing now. Every valuable prize-winning dog or race horse will be maimed or killed when the chance presents itself until we get votes."

Never before in its history has Scotland Yard been so active. Special squads to deal with suffragettes are being formed to patrol the city. A constant guard will be kept around Westminster Abbey, for the women are threatening to blow up that magnificent edifice.

Tried to Assure Blast.

From Scotland Yard the St. Paul's bomb was taken to the Home Office. It was found that in addition to the fuse the bomb had an electrical apparatus to insure an explosion in case the fuse went out. Private watchmen have been guarding the cathedral since the suffrage militancy became acutely dangerous, and the police are puzzled to ascertain how the women entered the church without being seen.

As a result of the attempt upon the cathedral, the edifice was closed to the public. Even foreign tourists who were unable to prove their identity were refused admission.

Hanging Is Urged for Suffrage Dynamiters.

NEW YORK, May 7.—Lady Swayne, wife of the Governor of British Honduras, declares hanging is the best cure for English suffragettes who throw bombs.

If you have anything to sell, advertise in The Sunday American. Largest circulation of any Sunday newspaper in the South.

Flag Drill Features Field Day Saturday

Grammar School Children to Hold Exercises at Ponce DeLeon Under Dr. Toepel.

A flag drill, in which 2,700 small children will take part, will be a feature of annual field day exercises of the grammar school children Saturday at Ponce DeLeon Park. Dr. Theo Toepel, physical director in the schools, will be in charge.

Headed by Camp Walker, Confederate veterans, the children will form a line of march, singing "Dixie" and "The Star Spangled Banner." They will execute numerous military evolutions.

From 9 until 12 o'clock, competitive athletics and running races will be the order of the second, third and fourth grades.

Numerous other events, under the direction of Dr. Toepel, will make the day interesting for the young people.

Macon's Council to Fight Huff Decision

City Objects to Paying Fee on Claim for Taxes and Assessments.

MACON, GA., May 7.—The City Council has instructed its attorney to appeal from the decision in the Huff case as recently rendered by Judge Emory Speer. The court held that each of the intervening creditors should pay 10 per cent of claims to the attorneys for the original complainants.

Council, which has a claim of nearly $10,000 for taxes and assessments, does not believe the city should contribute to the payment of attorneys for another creditor. The city will join with Colonel W. A. Huff in taking an appeal to the United States Circuit Court. This will delay the settlement in the fourteen-year-old litigation at least two more years.

Gov. O'Neal Leads in Plea for Great Navy

President Wilson Is Urged to Establish a Council of National Defense.

WASHINGTON, May 7.—Recommending a "continuing and consistent program of naval construction," a committee of the Navy League called upon President Wilson to-day and delivered resolutions asking for the establishment of a council of national defense to formulate the country's naval policy and insist upon appropriations for building battleships.

The resolutions also recommended legislation with a view to securing younger fleet commanders.

The delegation was headed by Governor Emmet O'Neal, of Alabama.

Marconi Is Quizzed In Wireless Inquiry

Famous Inventor Resents British Investigation of Affairs of Company He Formed.

Special Cable to The Atlanta Georgian.

LONDON, May 7.—Guglielmo Marconi, inventor of wireless telegraphy, a witness to-day before the Parliament committee investigating affairs of the Marconi Company, declared he resented the present inquiry.

"I regret that the services rendered Great Britain by my company were not considered worthy of higher consideration than this," he said.

He denied that he had ever speculated in the shares of his own company.

'Farm Trust' Problem Gives Senate Worry

Exemption Under Sherman Act Is Issue in Debate Over Sundry Civil Bill.

WASHINGTON, May 7.—Debate on the sundry civil bill was again the principal issue before the Senate today. The discussion of the bill revolved around the clause which calls for the exemption of farmers' associations and labor unions from prosecution under the Sherman anti-trust act.

This was the cause of the veto of the sundry civil bill by President Taft at the last session of Congress.

DISCORD RENDS TWO CHOIRS; PASTOR APPEALS TO POLICE

BALTIMORE, May 7.—Discordant notes have affected two church choirs here.

The pastor of Bethany Church applied to the police to protect the church against a thunderous male singer who drowned out the rest of the choir and refused to be suppressed.

At St. John's the choir struck as protest against the discharge of four members. They occupied rear seats and glared at the new organist and eight volunteers.

Girl-Bride Slips Wedding Yoke Tired Being 'Old Man's Darling' Calls Husband Jealous of Son



Mrs. Myrtle Bell.

Mrs. Myrtle Bell, 19, Longs for Waco, Texas—Doesn't Know Why She Married.

"I've enough of matrimony!

"This thing of being an 'old man's darling' is all a fairy tale."

Pretty Mrs. Myrtle Bell, hardly over 19 years old, was the speaker. Her dark eyes snapped and she stamped her foot when she related her tale of marital unhappiness at the Atlanta police station Wednesday.

Mrs. Bell's childhood home is Waco, Texas. There's where she wants to go. As Mrs. Bell she has passed through a brief and tempestuous month in Marietta, she told the police. Since the middle of March she has been separated from her husband, who has passed the half-century mark, and has lived in Atlanta with Mrs. Willie Butler, 25 Hightower Street.

The young wife told a story of being harassed by her husband's jealousies,and ill treatment, and declared that she can't understod why she ever married him.

Longs for Her Texas Home.

"I want to go back to my home in Waco," she said. "I lived there with my mother, Mrs. Violet James, until I was adopted by another woman, Mrs. Mary Doudy, who also lives in Waco. One of Mrs. Doudy's relatives, a farmer living about a mile from Marietta, came to visit her and fell violently in love with me.

"He is over 50 years old, and I don't know how he ever persuaded me to consent to marry him, but I did. He returned to Marietta and sent me the money to come.

"We had been married only a few days when I began to notice his jealous actions. He continually accused me of looking at the young men I would meet or of flirting with them. When I went along the street I had to look right down at the ground or he would get angry at me.

"Jealous of His Son."

"He has two sons and two daughters and they are all older than I. All are married, with the exception of one of the sons, and the father even gets jealous of his unmarried son when he is at the house.

"Jack—that's my husband—made it so disagreeable that I left him March 15, after we had been married only a little more than a month.

"Now I'm going home if I can get there. And I don't ever want to think of such a thing as marriage again. I was too young to think of marrying. I don't know why I did it."

Mrs. Bell is being cared for by Mrs. Bohnefeld, the police matron, until arrangements are made for the girl's transportation to her home in Texas.

'Prohibition Worse Than Ohio Floods'

Brewer Declares it Would Destroy Billion Dollars' Worth of Property in U. S.

LOUISVILLE, KY., May 7.—Prohibition would be a greater catastrophe than the recent Ohio floods, according to Percy Andreas, of the United States Brewers' Association, to-day in an address before the second day's session of the National Association of Wholesale Liquor Dealers.

"Prohibition," he said, "would destroy one billion dollars' worth of property, and remove the means of livelihood of more than a half million of people."

$250,000 OIL TANK FIRE STARTED BY LIGHTNING

NEW ORLEANS, May 7.—Lightning, during a heavy electrical storm, hit the giant oil tanks of the Texas Oil Company at Amesville, opposite New Orleans, to-day, threatening to wipe out the town.

Eight tanks of 35,000 barrels capacity each were burning for two hours. The loss may reach $250,000.

Fitzgerald School Head Named.

FITZGERALD.—Professor H. B. Ritchie has been elected superintendent of the Fitzgerald schools for the 1913-14 term.

Demonstration Made Over Home Rule Bill

Irish Nationalists Lead Applause at First Reading in the House of Commons.

Special Cable to The Atlanta Georgian.

LONDON, May 7.—Irish Nationalists led a demonstration to-day when the home rule bill was introduced in the House of Commons and read for the first time. The bill passed in the House of Commons at the last session, but was rejected by the peers.

If it passes this session and again next session in Commons it will become a law, irrespective of the Lords' action.

Premier Asquith announced that the second reading would be taken up on the first Monday after the reassembling of Parliament.

SOUTHERNER TO MAKE GETTYSBURG ADDRESS

GETTYSBURG, PA., May 7.—For the first time since the dedication of the Soldiers' National Cemetery in 1863, the Memorial Day address at Gettysburg this year is to be delivered by a Southerner. Corporal Skelly Post announced yesterday that an invitation to make the oration had been accepted by Congressman James Thomas Heflin, of Alabama.

If you have anything to sell, advertise in The Sunday American. Largest circulation of any Sunday newspaper in the South.

2 SHOT DEAD IN DOOLY COUNTY FARMERS' FEUD

Sheriff Dangerously, if Not Fatally, Wounded in Attempting to Arrest Slayer.

OFFICER KILLS ASSAILANT

Planter Is Assassinated in Public Road by Neighbor, Who Steals Horse to Escape.

VIENNA, GA., May 7.—Two men are dead and another is dangerously, if not fatally, wounded as the result of trouble between two neighbors of Dooly County, near here to-day.

The dead are P. P. Sangster and Oscar Blow, prominent farmers. The wounded man is Sheriff C. I. Bennett.

Excitement is so intense that further trouble is feared. Judge Walter F. George has adjourned Superior Court for the day, because of the killings.

Early this morning Sangster was found dead in the road, near his plantation. His horse had been taken from his buggy and ridden off, presumably by his slayer. Sheriff Bennett was notified and, with E. C. Taylor and B. F. Cason, went to the scene. Suspicion pointed to Blow and the Sheriff started in pursuit of him. He was overtaken after a chase of five or six miles.

When Bennett undertook to arrest Blow the latter fired three or four times, dangerously wounding the officer. Bennett returned the fire, killing Blow instantly. Bennett was brought to Vienna in a critical condition. It is feared he will not survive his wounds.

RACE ENTRIES

AT LEXINGTON.

FIRST—Selling, three-year-olds and up, 6 furlongs: Bill Whaley 97, Billy Holder 97, Don Wells 97, Cecil 97, Transport 100, Thesieres 100, Beulah S. 102, Merode 103, Willhite 109.

SECOND—Purse, two-year-olds, 5 furlongs: Caution 109, Gladys Y. 109, Gen. Warren 109, Dr. Kendall 109, Pebeco 112, Woodrow 112.

THIRD—Handicap, three-year-olds and up, mile: The Cinder 95, Ymir 102, Princess Callaway 105, Joe Morris 110.

FOURTH—Two-year-olds, Breeders' futurity, 5 furlongs: Imperator 115, Maud B. L. 115, Dr. Samuel 115, xxBrig's Brother 115, xxBradley's Choice 118, xxBrave Cunarder 118, xxxWatermelon 115, xxxThe Norman 118, Single 118, John Gund 118, John MacGinniss 118, Billy Stuart 118, Breakers 118. (xxE. R. Bradley entry; xxxT. C. McDowell entry.)

FIFTH—Selling, three-year-olds and up, 6 furlongs: Farmer Joe 97, Fellowman 105, Ethelda 103, Lassie 103, Just Red 105, Bobby Cook 105, Howdy Howdy 105, Dr. Waldo Briggs 105, Jeff Bernstein 109.

SIXTH—Selling, three-year-olds and up, mile and 70 yards: Ravenel 106, Love Day 108, Banorella 109, Spindle 111, Forehead 111, Bonanza 115.

Weather clear; track fast.

AT PIMLICO.

FIRST—Maiden, 3-year-olds and up, 6 furlongs: Kayderoseros 110, Corn Cracker 110, War Lead 107, xxBristle 105, xxMahubah 105, Bruen Belle 105, xxTop Hat 110, Bryndor 107, Rebound 105, L'Aiglen 107, Shad Buford 107, Captain 107, xxxSly Boots 105, xxxBrother Folk 107, Tad O'Peep 105, xxBelmont entry, xxxDavis entry.

SECOND—Two-year-old colts, 5½ furlongs: Garl 120, Fathom 112, Defendum 112, Worstdale 12, Master Joe 112.

THIRD—Selling, 3-year-olds and up, mile and 40 yards—xSandhog 87, xFairy Godmother 90, Frank Purcell 110, xOrbed Lad 110, xAngler 105, Otilo 112, xAdolante 107, xHedge Rose 107, Kittery 112, xMontagnie 110, xMalitine 105, xMcCreary 107.

FOURTH—Steeplechase, 4-year-olds and up, 2 miles: Ennis Killen 149, Flying Yankee 136, L'Navarro 149, Ticket of Leave 149, Obear 136, Bigot 149, Rellut 149, Juverence 144.

FIFTH—Two-year olds, five furlongs: Gordon 117, Vega 114, Centauri 104, Violet Ray 104, Paddy O'Loane 104, Master Joe 107, Armament 107.

SIXTH—Three-year-olds and up, mile and 40 yards—xClem Beachey 107, xThe Squire 107, O'Em 110, Lord Elam 112, Cuttyhunk 112, Eddie Graney 110, Nimbus 112, Blue Mouse 110, Lad of Langdon 112, Belfast 112, Grania 105, xToddling 107.

xApprentice allowance.

Weather clear; track fast.

POULTRY RAISERS MEET NEXT IN ATLANTIC CITY

DANVILLE, ILL., May 7.—E. B. Thompson, of Armenia, N. Y., was elected president of the American Poultry Association, and Atlantic City, N. J., was chosen as the next meeting place, it was announced today by I. L. McCord, of this city, election commissioner who canvassed the mail vote.

CORONER PAUL DONEHOO, who has vigorously prosecuted inquiry into the Phagan case, and is making every effort to solve mystery.



Like Strenuous Life? Try Teddy, 3 Yrs. Old

Hasn't Last Name, but It Should be 'Trouble'—Ask Mrs. H. E. Granger, Hammond, Ind.!

HAMMOND, IND., May 7.—Anyone who craves a strenuous life will be permitted to take into his home Teddy—he has no last name—aged 3, who went on record to-day as the livest boy of his age in Hammond.

He was brought home by Mrs. H. E. Granger, a Hammond charity worker, to be sheltered until a permanent home is found for him. The first hour Teddy was in the Granger home, he turned the hose on Mr. Granger, painted the front of the house in yellow streaks, painted the rear of the house the same color in a different design, exploded kerosene in the kitchen stove and set fire to the house, hit Forest Granger, aged 7, in the solar plexus with a baseball and whipped Ellis Granger, who came to his younger brother's rescue.

Urge Wilson to Oust Civil Service Board

Democratic Fair Play Association Asserts It Has Cornered Federal Posts for G. O. P.

WASHINGTON, May 7.—Resolutions have been adopted by the National Democratic Fair Play Association requesting President Wilson to immediately suspend the present Civil Service Commissioners pending investigation by the Senate committee and appoint other commissioners to take possession of all records.

"The Republicans have, by manipulation and by executive order," the resolution states, "covered approximately 95 per cent of the positions under Federal patronage, for the purpose of protecting by 'life tenure' the 'pets' of Republicans, thereby eliminating the possibility of a fair and reasonable distribution of Federal appointments by the Democratic administration."

Bryan Is Silent on Anti-Japanese Bill

Refuses to Discuss California Situation Until President Has Been Seen.

CHICAGO, MAY 7.—Secretary of State William J. Bryan spent fifteen minutes in a suburb of Chicago on his way to Washington to report to President Wilson on the California alien law. He will arrive in Washington to-morrow and will confer with President Wilson.

The Secretary of State refused to discuss the California situation here.

"I have a report to make to President Wilson. He will be the first man to hear it," he said.

CONGRESSMAN WOULD 'TAG' ALL LOBBYISTS AT CAPITAL

WASHINGTON, May 7.—Official "tagging" of all lobbyists is proposed in a bill introduced in the House today by Representative Smith, of New York. Under the bill all firms or corporations employing legislative representatives must report to the House or Senate.

86 GET M. D. DEGREES.

Eighty-six seniors of the Atlanta College of Physicians and Surgeons will receive their diplomas Wednesday evening at the Atlanta Theater. Dr. John B. Robins, pastor of Trinity Methodist Church, will deliver the address.

SURPRISING NEW TURN IN HUNT FOR SLAYER OF THE PHAGAN GIRL

Belief Now That No Outrage Was Committed Before Killing---Authorities Refuse to Discuss New Information---Inquest to Go on Thursday.

The latest development in the search for the slayer of 14-year-old Mary Phagan came Wednesday afternoon in the surprising information that the authorities ordered a second exhumation of the body to confirm the statement of an expert physician that the crime, which was taken for granted by all to have preceded the actual killing of the girl, was not accomplished.

One physician whose opinion has great weight in medical circles and who made a minute examination of the body, declared that he virtually was certain that the girl had not been outraged before she was killed and left in the basement of the National Pencil Factory.

Dr. J. W. Hurt, county physician, is understood to have said that he was not at all satisfied on this point.

The circumstances of the murder were such as to leave the killing without any understandable motive if this presupposed crime was not accomplished. For this reason the reports of the outrage were accepted by everyone as true, and the authorities themselves have been working on this theory.

Solicitor Would Clear Uncertainty.

If the examination on the second exhumation proves the contention of the expert physician, the detectives will have difficulty in fixing a motive for the murder.

Solicitor General Dorsey ordered that the body be exhumed a second time so that the opinion of the expert physician might be either positively established or disproved beyond a doubt. The conflicting theories which have arisen since the body was exhumed last Monday have cast a shadow of uncertainty over the investigation that the Solicitor was desirous of dispelling at once and for good.

The order for the second exhumation was given by Solicitor Dorsey, but it had not been made up to 2 o'clock on Wednesday.

Coroner Donehoo admitted that Dorsey's order had been given, but said it had not been carried out. He would make no further statement.

The report published in an early edition of The Georgian that the body had been exhumed was made on statements by officials, and that it was for the purpose of making a microscopic examination of every wound on the body for finger prints and other clews.

It is undoubtedly the intention of the authorities to exhume the body again.

Dorsey Maintains Silence.

Very properly Solicitor Dorsey is not making public every move that the prosecution is engaged in, nor is he giving to the public such evidence as he is enabled to obtain.

It would seem probably that the exhumation will be made, if not on Wednesday, at least some other day soon; for the belief is growing that there still may be some clews that are worthy of further examination.

Parents Object to Exhumation.

Solicitor Dorsey instructed Coroner Donehoo to secure the permission of the girl's parents before ordering the exhumation of the body, and Coroner Donehoo said Wednesday afternoon that the father of the dead girl, J. W. Coleman, was very much excited over the reports that the body had been exhumed Wednesday morning. The Coroner called on Mr. Coleman and assured him that the body had not been taken from its grave in Marietta.

Though none of the officials would make a statement to that effect, it is probable that the opposition which developed from the girl's parents has caused the officials to abandon their plans to exhume the body, for the present, at least.

It was reported that the finger prints on the body were to be photographed and compared with the finger prints of persons under suspicion; which may, or may not have any basis in facts and might, or might not be of value. After the remains were discovered in the factory basement they were handled by several prsons—embalmers and others—and whether there are any finger prints now on the body is problematic.

It is said that a complete chart will

Continued on Page 2, Column 1.

POLICEMAN AND ROBBER IN GUN FIGHT IN DARK

Officer Is Seriously Injured in Fall as He Drives Negro From Grocery Store.

In a running pistol battle with a negro burglar who was discovered in the store of the Dixie Grocery Company, 65 Richardston Street, early Wednesday morning, Call Officer Watson suffered injuries which probably will keep him from his duties for several days.

Watson, while chasing the negro in darkness, broken only by the flashes of the revolvers, slipped on the curbing and slid across the sidewalk on his hands and knees. He was severely bruised and cut.

The negro, when he saw Watson fall, quit shooting and ran into an alley leading into Whitehall Terrace. Watson limped hurriedly around the block and captured a negro who gave his name as Woody Armstrong, as he came out of the alley.

Four men—Call Officers Watson and Anderson, Policeman Arnold and "Boots" Rogers—took part in the battle with the negro. A pedestrian saw the negro looting the grocery store and notified the police, and the officers made the run in Rogers' automobile. As they neared the store, Rogers cut off his engine and lights, and ran the automobile silently to the front of the store. As the officers alighted from the machine a negro came out of the front door and opened fire.

Draws $600 From Bank; Disappears

Wife of Samuel Cefalu Prostrated by His Absence—Last Seen Monday.

Samuel Cefalu, of 48 East Georgia Avenue, formerly a member of the firm of Chelena & Cefalu at 64 North Pryor Street, has disappeared after drawing $600 of his money from a bank and his wife is prostrated.

Nothing has been seen of Cefalu sinec about noon Monday. He severed his connection with the Pryor Street firm February 22, and since has been running a huckster's wagon. Monday he drove up to the store, and asked Vincent Chelena, his former partner, to watch his horse and wagon for a few hours. He did not return.

RAILWAYS MUST FURNISH ALL SHIPPERS TARIFFS

WASHINGTON, May 7.—The question as to whether it is unjustly discriminatory for a railroad to furnish copies of its tariffs to one shipper and deny them to another was to-day decided in the affirmative by the Interstate Commerce Commission. The Commission ordered the roads to publish their tariffs.

DORSEY ORDERS BODY EXHUMED IN PHAGAN CASE

Continued From Page 1.

be prepared by medical experts to be used at the trial, showing every wound and mark.

Notwithstanding these speculations as to the purpose of the exhumation, Solicitor Dorsey declared Wednesday forenoon that it was not for the purpose of obtaining a record of the fingerprints. One of the principal reasons for the action, he said, was to get a strand of the girl's hair in order to compare it with the hair found on the lathing machine in the tipping department at the factory. It was at this point that the detectives discovered blood spots on the floor and other evidences of a struggle.

"I cannot talk in regard to the matter," he said. "The body was exhumed, it is true, at my request. But to reveal further plans would be hurtful."

Thinks She Didn't Leave Factory.

The Solicitor is in entire accord with the theory that Mary Phagan never left the factory after she received her pay Saturday noon. He declared that if any search was being made for the man seen with a girl Saturday, April 26, by attaches of the Terminal Station, it was not being conducted under his direction.

The results of the chemical analysis in the laboratory of Dr. Harris in the State Capitol have not yet been made public. Dr. Harris would not admit Wednesday that traces of drugs had been found, bearing out the belief that the girl was drugged and rendered helpless before she was slain in the factory.

All of the remaining evidence in the case will be presented when the Coroner's inquest resumes Thursday morning at 9:30 o'clock.

It is the purpose of Coroner Donehoo to limit testimony to the points that are regarded as essential, so that the hearing may be concluded by Thursday night.

Have Two Hundred Names.

The Coroner and the Solicitor General have the names of about 200 persons on whom they may call for testimony. These include girls and women employed at the pencil factory. It is unlikely, however, that more than a few of the girls will be placed on the witness stand, but will be held in readiness to testify as was the case last Monday afternoon when the roll-call room was filled with witnesses.

So far as the line of testimony can be anticipated from the information given out by the authorities, the most important will come from the physicians and chemists who have been at work on the mystery under the direction of Coroner Donehoo and Solicitor Dorsey.

Dr. H. F. Harris, director of the State Board of Health, will submit a report on his chemical analysis of the contents of Mary Phagan's stomach. Dr. Harris also made a careful examination of the wounds and bruises on the body and will report on this to the jury.

Dr. J. W. Hurt, county physician, made the first examination of the girl's body after it was found in the basement of the factory. He also was present when it was exhumed from its little grave in the Marietta cemetery and another examination made at the order of Solicitor General Dorsey. He will present the results of his observations to the jury some time during the hearing Thursday.

Dr. Smith to Be Quizzed.

Dr. Claude A. Smith, City Bacteriologist, has made a chemical examination of the bloodstains on a shirt found at Newt Lee's home and of the pieces of wood chipped from the factory floor where the stains of blood were discovered, and will be questioned by Coroner Donehoo.

The recalling of Newt Lee also is regarded as an indication that the authorities expect the night watchman to tell something which he forgot or concealed in his previous examination.

The factory girls will tell of their acquaintance with Mary Phagan, of her companions and habits and of the conditions under which they have to work at the factory, so far as they have any relation to the mystery.

Bowen Released in Houston.

Accompanying mystifying new features of the hunt for the slayer was the news that Paul P. Bowen, held in Houston for the Atlanta authorities, had been released and relieved of all suspicion.

Bowen was employed with the Morrow Transfer Company in Atlanta as stenographer and shipping clerk, and later with the Southern Railway. He had many friends here and with them bore a good reputation.

His father and other relatives live in Newnan, Ga., and are among the best people of that part of the State. Chief of Police Davison, of Houston, was angered that his detective chief should have exceeded his authority in arresting Bowen, and promptly discharged him from authority.

By letters Bowen wrote from Texas and statements of friends it was proved conclusively that he could not have been connected with the Atlanta mystery and he was accordingly freed.

Dr. Claude A. Smith, city bacteriologist, said Wednesday that he was hurrying the examination of the blood stains on Newt Lee's shirt and probably would submit a report to Coroner Donehoo late in the afternoon.

The shirt was found by detectives in a barrel in Lee's home when a search was made a few days after the killing of the Phagan girl.

Runs Away to Escape Marrying Parents' Choice Is Not Her 'Ideal' Farm Girl Seeks 'Perfect' Husband



Mamie Odom.

Runaway Mamie Odom, who fled an undesired marriage at her home in Senoia, Ga., related for the edification of the sergeant and policemen at the station Wednesday the qualifications her husband-to-be must have.

Mamie is 21, but looks 17. She is attractive and has the bloom that results from living much in the open air, for she has lived all her life on her father's farm.

First of all, she cuts down the list of eligibles fearfully by saying that the man who marries her must be wealthy.

Then she sweeps away most of the remainder who might seek her hand by stipulating that her husband must not drink intoxicating liquors in any form.

Flees Proposed Marriage.

Mamie's father wanted her to marry a young man he had picked out for her. She manifested her disapproval of his choice by promptly leaving home and coming to Atlanta to live.

With a girl comrade, Mary Couch, she went to Sunday school last Sunday, played the organ as usual and taught a Sunday school class. Her religious duties concluded, she and Mary went down the railroad track a short distance to where the train stopped and a short time later were in Atlanta.

They went to room at 74 Nelson Street, where they had some girl friends. But the Couch girl's father became aware of their whereabouts and came to get his daughter last Monday. Later, J. D. Odom, the father of Mamie, learned that the runaway girl was here and notified the police. She is held at the station waiting his arrival.

"They want me to marry a fellow I don't like," she told the sergeant. "He's a very nice young man and all of the older people like him, but I don't care for him enough to marry him.

Bars Men Who Drink.

"There's another young man that I am going with whom I like much better, but he drinks once in a while and I never will marry a man that drinks.

"I'm not ready to marry yet, and the man that I marry must have lots of money. He must be wealthy and he must never drink. I wish my father had let me stay here. I like it better in the city than in the country, any way. I wanted to work for a while before I began to think of marrying."

SPRING SUIT OF CEMENT; UNDRESSED WITH CHISEL

ROCHESTER, PA., May 7.—Anthony Rodwoski, overcome by spring fever and the antidote for it, sat down upon a freshly made flight of cement steps and fell asleep. When he awakened the cement had hardened. A gang of laborers undressed him with a hammer and cold chisel.

Pretty Senoia Lass, Held Here, Tells Kind of Man She Will Not Wed.

SECRETARY DANIELS VISITS CITIES ON FLORIDA COAST

JACKSONVILLE, FLA., May 7.—Secretary and Mrs. Josephus Daniels, of the Navy Department, and Mr. Daniels' naval aide, Captain Palmer, were here several hours to-day. They were given a ride about the city by a committee from the Board of Trade, and later were taken aboard a Government launch for a ride along the St. Johns River front. Luncheon was served on the boat.

The party left at 1 o'clock for Key West, where the navy yard will be inspected. They came here from Pensacola, where the navy yard was inspected yesterday.

MERCER TO SEE LAW ENFORCED AT MILLTOWN

State Game Warden Will Answer Threats of Angry Fishermen and the Mayor.

State Game Warden Jesse Mercer Wednesday announced that he would go to Berrien County to see that the law affecting Banks Mill Pond was enforced, despite the threats of violence by people in that vicinity, particularly Mayor William Pafford, of Milltown. He intends to be in Nashville to attend the trial of the 19 cases made by Deputy Warden M. F. Boisclair, which precipitated the actual defiance of the law.

Warden Mercer said Banks Pond has tons of fish in it, and that the people could not realize that they did not have perfect freedom to it. The water covers 8,000 acres, owned by numerous persons. This situation is the cause of a bitter controversy of long standing over the fishing rights between the owners of the pond proper and the owners of the submerged land. An insight into the situation is given in a letter to Warden Mercer from Deputy Boisclair. It follows:

Some May Have Rights.

"After I had secured the names and necessary data on which to base prosecution in nineteen instances I probably made the mistake to include two or three parties who may have legall rights in the pond.

"As soon as I announced my purpose they set about inflaming the public mind, and I was constantly cautioned that my life was in danger; that I would be shot from ambush or mobbed at night in the home of Mr. Berryhill or assassinated openly on the streets or road.

"I was told by several, at least one of them an official, that the Justice of the Peace before whom I had sworn out the warrants had announced that he would not bind any of the parties over, and I, of course, understood then that it would be folly to go to trial before him.

Saw Justice of the Peace.

"The cases were set for trial Saturday morning, and I went to the Justice of the Peace at the justice court house, although I had been warned not to go to Milltown, which is two miles from the pond where I was staying, and told the justice, who was on the front porch of the court room, I had decided to dismiss the warrants or withdraw them.

"The Mayor of the town, who was standing on the porch, immediately began to abuse me. I did not know who he was, but he was one of the defendants. In a moment after I approached the justice, 200 or 300 people gathered around where I stood and, with the Mayor leading the assault on me with gestures and vile epithets, the crowd became menacing.

"When I refused to be provoked into a difficulty with the Mayor, realizing that discretion was the only sensible course, the Mayor ordered my arrest and the City Marshal, standing by, placed me under arrest, and immediately searched me, looking for my pistol on the right side.

Saved by County Warden.

"I told him that I was left-handed and that my pistol was in the left-hand pocket. Nobody had seen my pistol or had reason to believe that I had one, except as a mere surmise.

"But for the timely arrival of County Warden T. J. Luke, of Fitzgerald, I would have been put in jail, as they required two names on the bond and I knew only one man in the crowd.

"At Nashville, after leaving Milltown, I swore out the warrants before the justice in that district, where I am sure the law will be vindicated."

GOVERNMENT TO PROBE SINKING OF STEAMBOAT

NATCHEZ, MISS., May 7.—An official investigation of the Concordia disaster, in which two white persons and thirteen negroes lost their lives, when the steamer crashed into a pier of the New Orleans and Northwestern Railroad bridge at Clayton, La., last Friday, will begin next Friday.

The first body was recovered near Clayton late yesterday. It was that of the 3-year-old son of Ellis Nebon, a negro.

WOULD-BE SUICIDE TAKES HARMLESS DRUG; HE LIVES

MACON, GA., May 7.—W. D. Hooks, a city fireman, asked a clerk in an East Macon drug store to sell him 10 cents worth of cocaine. The clerk gave him three tablets, and Hooks swallowed them. He then telephoned a minister, Rev. C. B. Currie, to hurry around to the drug store, as he was about to die and wanted prayers said for him.

For ten minutes Hooks and the clergyman fervently prayed that he might live. Then the druggist, Dr. Hugh McKervey, informed Hooks that the tablets were quinine and not cocaine. He recovered.

PENNY POSTAGE ENDORSED BY CHAMBER OF COMMERCE

The Atlanta Chamber of Commerce has endorsed the penny postage bill now before Congress. The committee reported favorably and plans will be devised to place the recommendations before the House of Representatives.

Practically every chamber of commerce in the country has endorsed the bill.

50 CHICAGO HOSPITALS ATTACKED AS FIRE TRAPS

CHICAGO, May 7.—Legislation which would close more than fifty hospitals in Chicago is contemplated by the city. Fire danger to patients in a number of institutions is said to be great, owing to the helplessness of the patients, and it is proposed to compel the closing or the removal of hospitals now occupying non-fire proof buildings.

Old Mother-in-Law Joke Freshened Up With New-Laid Eggs



A dispatch from Cincinnati reports that Mrs. Zella Cunningham got a divorce because her husband fed all the fresh eggs to his mother.

Did you ever want a real fresh egg?

Did your palate ever crave one so that you would forsake everything for the taste of it?

"Yes?"

Well, then, you can fully appreciate the feelings of Mrs. Zella Cuningham, a Cincinnati woman who was granted a divorce from her husband, a wealthy merchant of the Ohio city, to-day. You can also appreciate the feelings of the judge—if you are a man—who severed the matrimonial knot.

It appears that Mrs. Cunningham had a rare brood of hens, said hens producing several of the freshest of eggs each day. But—and would you believe it!—Mrs. Cunningham never had an opportunity of sampling any one of those eggs.

"Not a one," she told Judge Warner.

Instead of feeding his devoted wife—the real owner of the chickens—on the fresh eggs, Cunningham gave them to his mother.

When the Judge heard this—being a faucier of fresh eggs himself—he hesitated not a moment in granting the wife her plea.

Though Judge Warner did not mention the fact—this is the latest angle ever that has been placed on the mother-in-law joke of ancient history.

Gertrude Hoffman Posters Shock City

Cincinnati Mayor Heeds Protests of the Police—Orders Them Covered Up.

CINCINNATI, May 7.—Mayor Henry T. Hunt blushed when he looked upon the posters of Gertrude Hoffman which adorned the billboards of the city. He hurriedly called into conference the Director of Public Safety and Chief of Police.

Miss Hoffman was pictured in spring dancing—or rather mid-summer—dancing attire. Telephone calls and special messengers gave the Mayor a disagreeable morning.

He became aroused, and now great sheets of white paper cover the bright red, black and white posters that so shocked the people.

Church Workers to Give Chicken Feast

Dinner and Supper Will Be Served in First Christian Basement May 16.

Women of the First Christian Church will give a big chicken dinner and supper May 16 in the basement of the church.

Eighty pounds of beef, 50 chickens and 300 pounds of ice have been ordered. There will be an entertainment and a cake sale in the evening.

The candy booth, cigars and soft drinks will be in charge of Miss Goldie Lloyd and young women of the church.

Mrs. Zoe Cawhern and Mrs. A. S. Wilson are chairmen of the general committee.

METHODIST BISHOPS FOR SOUTH ASSIGNED

CINCINNATI, May 7.—Bishop W. F. Anderson, of the Methodist Episcopal Church, has officially announced the appointment of bishops as decided upon by the International Board of Bishops at the Annual Conference, at Charlestown, W. Va., just closed.

The following are assigned to Southern territory:

Bishop Anderson, Kentucky and Ohio; Bishop Henderson, Tennessee and North Carolina; Bishop Leete, South Carolina, Georgia and Alabama; Bishop Thorkfield, Central Alabama and Gulf.

TIGHT SKIRTS ARE PUT TO ACID TEST IN DASH

PHILADELPHIA, May 7.—The tight skirt will be put to the acid test in this city next Saturday when the Ambler Kennel Club holds its annual bench show. A handsome trophy has been offered for the woman who makes the best time in a 300-yard dash, or saunter, with her dog on a leash.

Whether the bulldogs will be willing to conform to the mincing gait of the hobble skirt walker is a moot question.

AUSTRIA TO DISBAND TROOPS ON FRONTIER

Special Cable to The Atlanta Georgian.

VIENNA, May 7.—The Austrian War Ministry to-day gave orders for the dismissal of the southeastern reservists. They will begin to disband next week. This indicates that the Austrian Government is satisfied that war has been averted, as the troops in question occupied strategic points on the Servian and Montenegrin borders.

SIX GET DIPLOMAS AT GRADY SCHOOL

Nurses Will Be Graduated Thursday—Seven New Doctors Chosen as Internes.

The annual commencement exercises of the Grady Hospital Training School for Nurses will be held in the hospital auditorium Thursday afternoon at 5 o'clock. Six will be given diplomas, as follows: Miss Ethel A. Moore, Statesville, N. C.; Miss Ethel Marian Hardwick, Ellisville, Miss.; Miss Carrie Lee Oliver, Lowndesville, N. C.; Miss Alberta Frances Sawyer, Anniston, Ala.; Miss Mary Grace Smith, Hogansville, Ga., and Miss Caroline O. Frazier, Lockhart, S. C.

The commencement address will be delivered by the Rev. Charles O. Jones, pastor of the Grace Methodist Church. Edmund W. Martin, president of the training school, will present the diplomas. The program will be varied by musical selections by an Atlanta orchestra.

Thirty-two young physicians, hailing from practically every Southern State, took the hospital examinations for internes last Monday and Tuesday. There are seven vacancies to be filled. The seven doctors who successfully passed the examinations are Dr. J. A. Roberts, Jr., of Atlanta; Dr. J. C. Patterson, of Lumpkin, Ga.; Dr. C. F. Holton, Jr., of Atlanta; Dr. Ferdinand Herrman, of Eastman, Ga.; Dr. R. E. Wright, of Atlanta; Dr. Kenneth Wood, of Statesville, Ala., and Dr. Lake Armstrong, of Atlanta. Four will be added to the staff June 1, and the other three December 1.

Pastors in Overalls Prepare Encampment

Seventh Day Adventists to Hold General Conference in Washington—Southern Man Leader.

WASHINGTON, May 7.—Clergymen occupying high positions in council of the Seventh Day Adventists, have donned overalls and are constructing an enormous encampment in which thousands of delegates will live during the thirty-ninth General Conference of the denomination at Takoma Park from May 15 until June 8.

Elder S. E. Wight, of Nashville, president of the Southern Union Conference, is in charge of the work at the camp.

Tests Ordered for Minor Postoffices

Wilson Decides Applicants for Fourth Class Places Must Stand Competitive Exams.

WASHINGTON, May 7.—Fourth class postmasters will have to stand competitive examinations to obtain positions, according to an executive order issued at the White House to-day.

The order followed a conference between President Wilson and Postmaster General Burleson, at which this sweeping change in the postal regulations was decided upon.

Await Confession in N. Y. Police Scandal

One of Four Ex-Inspectors Convicted Tuesday Night Expected to Tell All.

NEW YORK, May 7.—That one of the four ex-police inspectors, Dennis J. Sweeney, James F. Thompson, James E. Hussey and John J. Murtha, found guilty of obstruction of justice last night after the jury had been out 38 minutes, has made overtures to District Attorney Whitman regarding a confession was a persistent report to-day.

The four convicted men spent a bad night in the Tombs and Sweeney seemed particularly worried. They will be arraigned for sentence Friday. An appeal is planned.

LOCKED UP BECAUSE HE TEASES HIS DAUGHTER

NEW YORK, May 7.—Miss Elsie Lewis, of Jessamine Avenue, Yonkers, had her father, Loren Lewis, locked up for teasing her too much.

Lewis and the daughter have not been on good terms for some time, and occasionally when he meets her he flatters her in a manner that gets on her nerves, declares Miss Lewis. Usually he harps upon her style of dress.

FORMER CONGREGATION TO HEAR DR. MATTHEWS

DALTON, GA., May 7.—Dr. M. A. Matthews, Moderator of the Presbyterian Assembly of the United States and pastor of the First Presbyterian Church of Seattle, Wash., will preach at the First Presbyterian Church here next Sunday evening. Dr. Matthews was formerly pastor of this church.

Sunday afternoon he will deliver the memorial address for the Knights Templar at West Hill Cemetery.

ALL ANSWERED BUT DEAD.

EUFAULA, ALA., May 7.—Of a venire of 40 jurymen called to hear the criminal docket in the Circuit Court this week, only one failed to answer to his name. He was D. J. Walker, of Baker Hill, who died unexpectedly the day after the papers were served on him.

White City Park Now Open

The American-Georgian Pony Contest Vote Coupons

Hearst's Sunday American and Atlanta Georgian
PONY CONTEST VOTE COUPON, WEDNESDAY, MAY 7, 1913
GOOD FOR 5 VOTES

Voted for .....
Address .....
Voted by .....

CARRIERS' AND AGENTS' BALLOT.

Hearst's Sunday American and Atlanta Georgian
PONY CONTEST VOTE COUPON, WEDNESDAY, MAY 7, 1913
GOOD FOR 5 VOTES

Voted for .....
Address .....
Voted by .....

SCHOOL BOYS' AND GIRLS' BALLOT.

Says City Planning Is a Woman's Work

Mrs. Florence Mills, Park Builder, Declares Man Isn't Fitted for Landscape Beautification.

CHICAGO, May 7.—Mrs. Florence H. Mills, of Los Angeles, who obtained an appropriation from the California Legislature for a $3,000,000 park in Los Angeles, was one of the chief speakers at to-day's session of the fifth annual national conference on city planning.

"City palnning and the planning of houses, both inside and outside, is a woman's work," she told the conference delegates. "A woman naturally is fitted for the work. A man spends most of his time in an office or shop. He has little time to think about beautifying a city."

12,000 Hear Melba At London Concert

Audience at First Concert of Tour Finds Her Voice as Wonderful as Ever.

Special Cable to The Atlanta Georgian.

LONDON, May 7.—An audience of 12,000 persons packed Albert Hall at Kubelik's concert to welcome Madam Melba on her first appearance since her return to England. At least as many more persons were unable to obtain admittance to the hall.

The audience was enthusiastic and found the purity and flexibility of Madam Melba's voice as wonderful as ever. She responded to several encores, while Kubelik's playing was less appreciated.

LAMAR WILL SUIT COMES UP IN MACON THURSDAY

MACON, GA., May 7.—In the United States District Court to-morrow, the suit of H. J. Lamar Washington, of New York, against his aunt, Mrs. Julia Lamar, for an accounting of the estate left by his uncle, the late Henry J. Lamar, Jr., will be tried.

He claims that about $66,000 is withheld from him out of the estate as bequeathed to him by his uncle.

The will provided that the money should not be paid to Washington unless the young man's habits were exemplary, and his wife, in the event he married, should be entirely satisfactory to Mrs. Julia Lamar. It is said that Washington married without his aunt's consent.

CHAMBER ARRANGING TO BRING FACTORIES HERE

Through the industrial bureau of the Chamber of Commerce, organized effort will be made to bring new manufacturing plants to Atlanta. A committee appointed some time ago has reported favorably on the matter of creating this adjunct to the Chamber. President Wilmer Moore in a few days will appoint another committee to perfect arrangements for the new department.

MACON COUNCIL TO CLOSE LOCKER CLUBS ON SUNDAYS

MACON, GA., May 7.—Council has instructed the Police Committee to draft an ordinance requiring locker and social clubs to close all day Sunday. This action was to be taken after the city attorney had rendered an opinion that the clubs, when open on Sunday, were regarded by the higher courts as tippling houses.

DRY GOODS MEN MEET.

CHATTANOOGA, TENN., May 7.—The Southern Wholesale Dry Goods Association met here to-day in annual convention. J. D. Bell, of Lynchburg, Va., is president. The session will last two days.

Health a Factor in Success.

The largest factor contributing to a man's success is undoubtedly health. It has been observed that a man is seldom sick when his bowels are regular—he is never well when they are constipated. For constipation you will find nothing quite so good as Chamberlain's Tablets. They not only move the bowels, but improve the appetite and strengthen the digestion. They are sold by all dealers.

Study Baseball in Church, Says Pastor

Would Use National Game to Show Sunday School Boys Sinfulness of Cheating.

WASHINGTON, May 7.—Two hundred or more Episcopal Sunday school teachers of the Washington Diocese heard the Rev. William E. Gardner, of New York, declare that the subject of baseball would be an excellent topic for discussion in Sunday schools and should be made a thoroughly religious subject.

Declaring that most boys are tempted to cheat in ball games, he pointed out that showing the boys the sinfulness of taking unfair advantage of their opponents in games would be an excellent method of making them understand the sinfulness of other cheating.

Prefers Factory to Loveless Marriage

Girl Who Fled From Home to Escape Wedding Man She Didn't Like Taken Back.

Declaring that she will work in a factory at $2 a week rather than marry a man she does not love, pretty Emily Douglas, the 18-year-old Daytona, Fla., girl who ran away from home and was arrested by the Atlanta police Tuesday morning, is en route to her home in care of her sister's fiance, F. W. Haskell.

The girl refused to return home until Haskell said he would take her part and try to save her from the marriage she dreaded.

DR. BELK PREACHES TO INDUSTRIAL GRADUATES

Dr. S. R. Belk, of the Park Street Methodist Church, will preach the baccalaureate sermon to graduates of the Atlanta Normal and Industrial Institute in the Cosmopolitan A. M. E. Church, Vine and Foundry Streets, Sunday afternoon.

Closing exercises of the school will take place in the church Friday evening, May 16.

Hood's Sarsaparilla

Originated in a physician's prescription years ago and has always been pure, safe, beneficial—an honest spring and all-the-year-round medicine.

Get it to-day in usual liquid form or in the tablets called Sarsatabs.

Eckman's Alterative

FOR THE THROAT AND LUNGS

Eckman's Alterative is effective in Bronchitis, Asthma, Hay Fever, Throat and Lung Troubles, and in upbuilding the system. Does not contain poisons, opiates or habit-forming drugs. For sale by all leading druggists. Ask for booklet of cured cases and write to Eckman Laboratory, Philadelphia, Pa., for additional evidence. For sale by all of Jacobs' Drug Stores.

Next week, **Beautiful Bedding Plants,** *3c each.* **Atlanta Floral Co.,** *555 E. Fair Street.*

ATLANTA THEATER
Matinees Wed. and Sat.
25c
Nights 15c to 50c

ALL THIS WEEK
Except Wednesday Night
Miss BILLY LONG
Company In
The Girl From Out Yonder
NEXT WEEK—"Are You a Mason?"
Seats—Wednesday P. M.

FORSYTH Mat. To-day To-night at 8:30

Here for the First Time
GUS EDWARDS' KID KABARET
With 15 Jolly Singing Kids
BELLE STORY, Singing Star
Williams, Thompson & Copeland
Hart's Six Steppers, Riesner and Gores, and others.

NEXT WEEK
PAUL DICKEY
Famous Football Star in a Sketch

Guaranteed Fresh Country
EGGS
16½ Cts. Doz.
Case 16c Doz. 5 Cases 15¾c Doz.

No. 10 SNOWDRIFT



86½c

No. 10 Cottolene	$1.19
24 lb. Ballard's Flour	.69
12 lb. Ballard's Flour	.39
Edgewood, Maxwell House or Luzianne Coffee, lb.	.28
Meadow Gold or Genuine Elgin Butter, lb.	.3[illegible]

CASH GROCERY CO.
118-120 Whitehall.



Palmer's Skin Whitener
Will Bleach Your Skin
Try it and see the marvelous result. Price 25c, postpaid anywhere.
FOR SALE BY
All Jacobs' Stores
And Druggists Generally.

HUMAN WALLS GUARD SPANISH RULER IN PARIS

Throng Cheers King Alfonso From Behind Forest of Guns.

Anarchist Plots Feared.

Special Cable to The Atlanta Georgian.

PARIS, May 7.—Heavily guarded by Government agents, police and soldiers, King Alfonso, of Spain, accompanied by Conde Alvaro De Romanones, the Spanish Premier, and a large suite, arrived here to-day to pay a state visit of two days.

Rumors of anarchistic plots against the life of the Spanish monarch led to unusual precautions. Before the arrival of the King twelve arrests had been made here.

Alfonso was met at the railway station by an official delegation representing the French Government and was escorted to his hotel, where special apartments had been set aside. The route was lined with troops, three deep.

Plain clothes men circulated through the crowds and the royal party was surrounded with squads of mounted gendarmes.

An enthusiastic reception was accorded King Alfonso. In spite of the fact that spectators could not get near the royal party, the Spanish King was steadily cheered from the railway station to his hotel. The warmth of the greeting was very pleasing to Alfonso.

Congress appropriated $38,500 for the entertainment of the Spanish ruler.

"Assassination Bureau" Discovered, Ten Jailed.

LYONS, FRANCE, May 7.—Ten anarchists were arrested here to-day in connection with a plot to assassinate King Alfonso while in France. The authorities discovered letters showing that the plot to kill the King was hatched in Barcelona weeks ago, and that a regular "assassination bureau" has been established, with branches in this city, Bordeaux, Montpelier and other cities.

Plan Guard for Czar On Visit to Berlin.

ST. PETERSBURG, May 7.—Several Russian police officials left here to-day for Berlin to confer with the German police upon arrangements to guard the life of Czar Nicholas when he goes to the German capitol to attend the marriage of Princess Victoria Louise, daughter of the Kaiser, on May 24.

Indian 'Warriors' Give McAdoo Fright

Braves in War Paint and Feathers Invade U. S. Treasury Demanding 'Wampum.'

WASHINGTON, May 7.—"Wampum, wampum, we want wampum," was the guttural demand made upon Secretary McAdoo to-day by four stalwart Indians in war paint and feathers. The unarmed Secretary of the Treasury, essentially a man of peace, was perplexed, and sought counsel to learn how his predecessors had repulsed Indian attacks upon the treasury in the past.

Dr. Charles Miller, chief of the warrant division, who has picked up bits of the Indian tongue by drawing Government checks for various tribes, approached the red men. They confided that they wanted their share of the $800,000 which belongs to the Sioux tribe of the Pine Ridge Reservation in South Dakota.

Socialists' Red Flag Enrages Ohio Town

Rioting Feared in East Liverpool When Radicals Try Fourth Time to Raise Banner.

EAST LIVERPOOL, OHIO, May 7. Rioting was feared by the police today when the fourth red flag was floated over the Socialist headquarters. Two flags were burned by angry citizens and the third was ordered down by Mayor Marshall.

The streets were crowded with citizens who were about evenly divided on the question of allowing the red flag to be raised over the headquarters.

White City Park Now Open

SEWELL'S
SPECIALS
For Thursday and Friday

Buy from first hands and save 20% to 50% on your purchases.
We retail at wholesale prices.

Solid carload fancy Lemons, per dozen..... 15c
Solid carload New Irish Potatoes, per peck..... 29c
24-lb. sack Imperial Flour 68c
Missouri Brand Breakfast Bacon, per lb..... 15c
Missouri Brand Hams.... per lb..... 19c
Missouri Brand Picnic Hams, per lb..... 14c

SEWELL COMMISSION CO.
Wholesale and Retail,
113-115 Whitehall Street.
Branch Store 164 Decatur Street.

L. J. GLENN, the Atlanta contractor who some time ago eloped with Mrs. C. W. Pidcock, wife of the president of the Georgia and Northern Railroad, will be put on trial Thursday morning. The photograph below is of Mrs. Pidcock.



ATLANTA'S INCOME GROWS $180,000

Official Statement Shows an Increase of $14, 00,000 in Assessments Last Year.

Atlanta's increase in income this year will net an advance of $250,000, according to a statement made Wednesday by Councilman Charles W. Smith, chairman of the Tax Committee. Of this $180,000 will come from increased taxes on real and personal property and the remainder from the water and other city departments.

An official statement of the increase in real and personal assessments this year shows the amount to be $14,400,000. Last year the total increase was more than $19,000,00. It is expected this year's statement will show an even greater gain when the final addition is made in the fall.

C. D. Meador, L. L. Harrison and J. N. Malone, Tax Assessors, have increased assessments more than $50,000,000 in the past three years. They have refused to yield to any revolutionary plan of tax reforms, but have been making radical changes in a conservative way.

Posse in Screven After Desperado

South Carolina Fugitive Reported Located Near Sylvania—Sheriff Calls for Aid.

SAVANNAH, GA., May 7.—According to information received here today from Sylvania, Richard Henry Austin, the negro who killed two men and wounded several others after attacking a woman in South Carolina a week ago, and who is believed to have been in hiding since in the river swamps, has been located in Screven County.

A telegram from the Sheriff of Screven intercepted a posse and dogs from South Carolina, headed for the Black Swamp country near Savannah, where the negro was believed to be. He asked the posse to come to his assistance at once. The posse left immediately for Sylvania, where the man hunt is now in progress. Sufficient men were left in the Black Swamp country to hold the negro, should he be found in that locality.

This afternoon Austin had not been captured.

Governor Blease, of South Carolina, has offered $500 reward for just enough of Austin's body to establish his identity. The towns of Allendale, Hampton, Fairfax and Duray, S. C., have each offered $500 additional reward.

$1,700 WEDDINGS GIFTS STOLEN.

CHICAGO, May 7.—Just after a warning had been issued against an organized band of thieves seeking wedding gifts as plunder, Mrs. I. C. Favorite's apartment was entered and $1,700 worth of wedding gifts stolen.

GLENN TO GO ON TRIAL THURSDAY

Mrs. Pidcock, Eloping Wife of Railway President, Is at Her Father's Home.

Luther J. Glenn, of Atlanta, who eloped with the wife of C. W. Pidcock, president of the Georgia and Northern Railway, will go on trial Thursday morning in the court of Judge Calhoun on a charge of abandoning his minor children.

A formal plea of not guilty was Pidcock, was arrested last month in Houston, Texas.

Pidcock obtained a divorce from his runaway wife and Mrs. Glenn amended her original divorce petition and secured a writ forcing Glenn to entered by Glenn when he was arraigned Monday. The case was postponed because Sam D. Newlett, an attorney for the prosecution, was engaged in another case.

Glenn, who left his wife and two children in Atlanta for Mrs. Ione remain in jail in default of $1,000 bond to insure Mrs. Glenn alimony in case he should leave the State.

Glenn, from his cell in the Tower, has bitterly arraigned his wife and has declared that he will show that life was unbearable with her and that he was justified in leaving his home. Mrs. Glenn is still in Atlanta. Mrs. Pidcock returned with her father to his home, and Pidcock in in Battle Creek, Mich.

GREAT FOREST FIRE RAGING IN NORTH CAROLINA

Virginia Also Hit by Flames Which Drive Thousands From Homes.

Many Persons Missing.

NORFOLK, VA., May 7.—Forest fires which have been raging for many days on both sides of Dismal Swamp broke their confines to-day, despite frantic efforts of hundreds of volunteer fire-fighters, and now are menacing many villages and cities in Virginia and North Carolina.

Reports received here to-day state that many homes have been burned and in sections where the fire suddenly made its appearance many persons are reported missing.

Hundreds of families have been driven from their homes.

The smoke is so dense that the sun virtually is obscured for a radius of 50 miles, and families living near the fire zone close their doors and windows at night, fearing the smoke will choke them while they sleep.

Flames twice ignited the State School for the Feeble Minded to-day at Kingston, N. C., but volunteer firemen rescued the inmates and saved the building.

The John L. Roper Lumber Company and the Richmond Cedar Works, both of Suffolk, Va., estimated their losses in timber destruction at over $100,000.

The fire has driven wild animals into the open and they are devouring chickens and cattle belonging to farmers.

'Handsomest' Waiter Marries an Heiress

Check and Blessing From M. J. Redding, Baltimore Traction Magnate, Father of Bride.

BOSTON, May 7.—George A. Lamassee, 'the handsomest waiter in Boston," has captured an heiress, Miss Nancy Redding, daughter of Michael J. Redding, a Baltimore traction magnate. The couple were married, it became known to-day, at the Boston Cathedral of the Holy Cross, on May 1.

Lamassee hails from Providence. He was a captain of waiters at the Folies Bergere Restaurant, New York City. Then he came to Boston and got a job a month ago in the Copley-Plaza Hotel in the Back Bay. He waited on Miss Redding at the latter hotel, and it was a case of love at first sight.

The father barely got here in time to attend the surprise wedding, but he gave the pair a check and a blessing.

Her Fifth Suit for Divorce Is Failure

Mrs. Lagerquist Again Loses Her Case—Both She and Husband 73 Years Old.

RENO, NEV., May 7.—For the fifth time, thrice in Massachusetts and twice in Reno, Mrs. Louis M. Lagerquist has met defeat in her attempts to divorce Eric Lagerquist, against whom she has made about every accusation recognized by the laws of both States as ground for divorce.

Extreme cruelty, desertion, infidelity and non-support have been alleged in her complaints, but denial of decree has resulted from each determined attempt. Both parties to the action are 73 years of age.

In 1915--Los Angeles, "South Cafeteria?"

Legislator Wants California Divided Into Two States, Southern With Lunch-Room-Like Name.

SACRAMENTO, May 7.—A resolution to divide California into two states has been introduced in the Senate by Sanford, Democrat. The resolution provides that the territory South of the Tehachapi be known as South Cafeteria and that North to be known as California. The resolution was introduced because politicians here believe the state should have greater representation in the National Senate following the opening of the Panama canal.

Don't Look Old Before Your Time

WOMAN'S delicate system requires more than ordinary care and attention—more care and attention than it is given by the average woman.

Neglect it and ills soon creep in, and the look of old age, sometimes quickly, sometimes gradually follows.

That backache, so common among women, brings with it the sunken chest, the headache, tired muscles, crow's-feet, and soon the youthful body is no more youthful in appearance—and all because of lack of attention.

There is no reason why you should be so unfortunate, when you have at your disposal a remedy such as **Dr. Pierce's Favorite Prescription**—recommended for over **40 years** as a remedy for ailments peculiar to women. We have thousands upon thousands of testimonials on file—the accumulation of 40 years—testifying to its effectiveness. Neither narcotics nor alcohol are to be found in this famous prescription. Regulates irregularities. Corrects displacements. Overcomes painful periods. Tones up nerves. Brings about perfect health. Sold by dealers in medicines, in liquid or tablet form.

Dr. Pierce's Medical Adviser, newly revised up-to-date edition, answers hosts of delicate questions about which every woman, single or married ought to know.

Dr. Pierce's Favorite Prescription

For Sale VAUDEVILLE THEATER

For colored patrons; seating capacity 1,000. Big money-maker. Cleared more than $10,000 last year. Owner must sell quick on account of bad health. For full particulars call

DIXIE THEATER, 127 Decatur St.

CABLE NEWS

Important Events From All Over the Old World Told in a Few Short Lines.

BERLIN, May 7.—Electrification of the suburban railroads of Berlin finally has been assured by action in the upper house of the Prussian Diet, which has voted $6,250,000 for beginning the work.

Duchess of Connaught Better.

LONDON, May 7.—Further improvement was shown to-day in the condition of the Duchess of Connaught, wife of the Governor General of Canada, who recently underwent two operations. She spent a restful night.

Would Break Opium Treaty.

PEKIN, CHINA, May 7.—Resolutions will be introduced to-day in both houses of the Assembly asking the foreign office to negotiate with the British Government for the abrogation of the opium treaty, which forces China to allow the importation of opium.

Chinese Grateful to U. S.

PEKIN, May 7.—The people of Pekin Thursday will march in a monster parade to the American Legation to express the popular gratitude for the recognition of the new republic in Washington. Eight thousand students and school children will parade, carrying 4,000 American and 4,000 Chinese flags.

America Most Polite Nation, Says Teacher

Europeans Fail to Adopt Courteous Phrases, Two Thousand Store Girls Told.

NEW YORK, May 7.—Mrs. Mary E. Kelly, matron of one of the largest department stores here, who instructs 2,000 girls in deportment, says the United States is the home of true politeness.

"In twenty years this nation will be known as the most polite in the world," said Mrs. Kelly in a lecture to her girls. "My pupils among American girls are quicker to adopt courteous phrases than those of European parentage.

"The politeness of this country is the consideration shown among equals. Its root is the courtesy shown by husbands to wives, wives to husbands and by both to their children."

Gonzales Mentioned As Minister to Cuba

Judge Girard, Paris; Thomas Nelson Page, Italy, and Charles R. Crane, Russia, Others Considered.

WASHINGTON, May 7.—A list of names now being considered for diplomatic posts by the President contains those of William E. Gonzales, of Columbia, S. C., for minister to Cuba; Judge James W. Girard, of New York, for Ambassador to Paris; Thomas Nelson Page, of Virginia, for Ambassador to Italy, and Charles R. Crane, of Chicago, for Ambassador to Russia.

Rheumatism Quickly Cured.

"My sister's husband had an attack of rheumatism in his arm," writes a well-known resident of Newton, Iowa. "I gave him a bottle of Chamberlain's Liniment, which he applied to his arm, and on the next morning the rheumatism was gone." For chronic muscular rheumatism you will find nothing better than Chamberlain's Liniment. Sold by all dealers.



ENGRAVING

100 Calling Cards, Including Plate, $1.75.

Church Programs, Engagement Announcements, Initial Stationery, Business Cards, Calling Cards, Letter Heads and Envelopes.

WEDDING Invitations furnished on short notice.

Best Paper—Work Guaranteed. Special Rates on Large Orders.

R. E. EASTERLIN Ptg. & Engraving Co.

When You Want Our Solicitor to Call With Samples and Price List Kindly Phone

Ivy 4797

70 1-2 Peachtree St. Atlanta, Ga.

HAWTHORNE'S PLEA TO BE CONSIDERED

Author's Chances for Parole Said To Be Bright—110 Prisoners Want Freedom.

The Federal Prison Parole Board resumed its sessions Wednesday forenoon with the prospect that the application of Julian Hawthorne would not be reached before the end of the week. Hawthorne's chances are said to be bright. One hundred and ten applications had been filed for consideration when the board began its deliberations Tuesday.

Dr. William J. Morton, convicted with Hawthorne for misuse of the mails in promoting a mining scheme, has become popular at the prison. A man of note in the medical profession, he immediately made himself extremely useful in the prison hospital and made friends with the other prisoners and the prison officials.

Hawthorne's activities are mostly centered on the prison paper, to which he is a notable contributor in each issue.

Theos meeting with the Parole Board are R. O. Ladow, superintendent of prisons, Department of Justice; Warden William H. Moyer, Prison Physician J. Calvin Weaver, M. L. Covington, parole officer; Sewell Key, secretary, and Frank Rodgers, clerk.

Wife-Slayer Says He Wants to Die

Aged Man Sentenced for Life, Declares If He Killed Woman He Doesn't Know It.

ROME, GA., May 7.—"I have wandered alone ever since the death of my first wife, and if I killed my last one I don't know it. There is no satisfaction for me to live and I want to die."

This remarkable statement was uttered by I. W. Williams, aged 65, before the jury trying him for the murder of his wife at Wax on March 25.

He was convicted and sentenced to serve for life on the State farm. Throughout the trial Williams sat in a crouching position and wept almost continuously.

Williams and his wife could not agree and when she refused to live with him he shot her dead.

Business Club Work New Harvard Course

Secretaries Will Be Trained for Chambers of Commerce and Boards of Trade.

BOSTON, May 7.—A new experiment in education is to be undertaken by the Harvard Graduate School of Business Administration when its sessions open in the fall of 1913. A line of special training has been prepared designed to train young men for the work of secretaries of chambers of commerce and similar voluntary trade bodies.

The courses as they have been planned will give to college graduates a well rounded training in preparation for almost any type of business activity and to that will add special training in practical experience of chamber of commerce operation.

This last feature of the work, practice in committee management and furthering the activities of chamber of commerce work, will be conducted with the co-operation of the Boston Chamber of Commerce and similar bodies in the immediate vicinity.

Wilson Expected at Capital Horse Show

President May Attend National Exhibition on Last Day—Society Auction Scheduled.

WASHINGTON, May 7.—The fourth and concluding day of the national horse show brought a large gathering.

Under the direction of Albert de Cernes, of New York, a society auction was scheduled, at which a number of the prize winning horses were to be sold. Preceding the sale there was an interesting card with several "over the jumps" events included.

The President's flag was run up early over the box set aside for President Wilson, who has sought to attend the meet on preceding days, but has been prevented by the press of public business. It was expected he would attend to-day, although members of his family have represented the White House during the exhibition.

S. C. TOWNSEND IS NAMED COLLECTOR AT ST. MARYS

WASHINGTON, May 7.—President Wilson to-day sent to the Senate the following nominations:

Albert Lee Thurman, of Ohio, to be Solicitor for the Department of Commerce and Sinclair C. Townsend, of Georgia, to be Collector of Customs for the district of St. Marys, Ga.

GEORGIA BARACA MEETING
Athens, Ga., May 9-11.
Certificate plan rates and convenient schedules.
SEABOARD.

Tuberculosis Topic For Lecture Series

Reports Will Be Made on Work Done by Recent Sociological Congress Here.

There will be a series of addresses on tuberculosis and allied subjects this week under the direction of the educational committee of the Atlanta Anti-Tuberculosis Association, of which Mrs. J. Wade Conkling is chairman.

Dr. M. C. Pruitt will deliver a stereopticon lecture Wednesday night in the German Lutheran Church on "Tuberculosis and Its Prevention." A report will be made on work accomplished and the suggestions made at the recent Sociological Congress.

The same subject will be discussed by Dr. A. H. Bunce in a lecture Thursday morning between 10 and 10:30 o'clock in Miss Woodberry's school.

Dr. George M. Nile will speak Thursday night in the Girls' Night School in the Emery-Steiner Building. His subject will be "General Hygiene and Tuberculosis."

UPSET, BILIOUS, SICK? "CASCARETS"

No Headache, Biliousness, bad taste or Constipation by morning.

Are you keeping your bowels, liver and stomach clean, pure and fresh with Cascarets, or merely forcing a passageway through these alimentary or drainage organs every few days with Salts, Cathartic Pills, Castor Oil or Purgative Waters?

Stop having a bowel wash-day. Let Cascarets thoroughly cleanse and regulate the stomach, remove the undigested, sour and fermenting food and foul gases, take the excess bile from the liver and carry out of the system all the decomposed waste matter and poisons in the intestines and bowels.

A Cascaret to-night will make you feel great by morning. They work while you sleep—never gripe, sicken or cause any inconvenience, and cost only 10 cents a box from your druggist. Millions of men and women take a Cascaret now and then and never have Headache, Biliousness, coated tongue, Indigestion, Sour Stomach or Constipated Bowels. Cascarets belong in every household. Children just love to take them.



BRING YOUR FILMS TO US

and we will d evelop them free. We are film specialists and give you perfect results and quick delivery. Mail us negative for free sample print. Enlargements made and colored. Pictures framed. Chemicals. Cameras, $3.00 to $85.00.

Fresh films to fit any camera—guaranteed not to stick or catch. Write for catalogue. Quick m ail order service.

E. H. CONE, Inc., "A Good Drug Store"—(Two Stores)—Atlanta.

Established 1865------ EISEMAN BROS., Inc. ------*Incorporated 1912*



The Store's as "Brisk" as Ever! Remodeling No Obstacle---

Long deferred plans for REMODELING our store, are now actively under way, yet being carried out with such prearranged system for the patron's convenience, that no conflict with the regular business of the store will be experienced.

WHEN COMPLETED

no Clothing Store in America will be more thoroughly equipped for handling a huge volume of business with better service to its patrons than EISEMAN BROS., Inc.

The Store will be equipped throughout with new and modern fixtures. The main floor will undergo a complete change. Magnificent Clothing Cabinets will supplant the old method of displaying clothing, and every device for the convenience and comfort of the buyer will be in evidence. We take advantage of this opportunity to continue to remind you that we have the largest and most choice collection of Men's and Young Men's Ready-to-wear in the South, and are exclusive representatives in Atlanta of SEVEN OF AMERICA'S MOST NOTABLE MAKERS OF MEN'S WEAR.

Youth's Suits $10—to—$25— Men's and Young Men's Suits $15—to—$45—

STRAW HEADGEAR IN THE BEST NEW SHAPES AND IN ALL OF THE POPULAR BRAIDS. Both Domestic and IMPORTED Models—$1.50 and up.

THE FAMOUS "HESS"—AND "E-B" SHOES FOR MEN—All Leathers—all the popular models.

HESS Shoes—$5—$6—$7—"E-B" Specials $4—$5—$6—

Eiseman Bros., Inc.

11-13-15-17 Whitehall
Entire Building

The South's Largest and Most Complete Retail Clothing Store

PROPOSALS TO DOOM POULTRY BUREAU ALARM

Some Perceive Such Step in Attempt to Move Experiment Station From Griffin.

BY JAMES B. NEVIN.

Some see in the proposed closing of the poultry department at the Experiment Station a step in the direction of removing the entire Agricultural Experiment Station from Griffin to Athens.

There is considerable complaint manifested that the poultry department at the Experiment Station should be closed. It is not a highly spectacular department of the State to be sure, but it has been most helpful and beneficial to a large number of people. And these people feel aggrieved that it should have been set aside for slaughter, when there are other things that might be spared, and with less loss to the State.

The point that is interesting in a statewide way, however, is whether the Agricultural Station shall be moved from Griffin, where it was established in good faith several years ago, upon conditions cheerfully complied with by Griffin.

The suspicion that there already is a quiet movement on to take the station away from Griffin and locate it at Athens is one that will not down in Georgia—and if the movement is on, it is foolish to suppose that it may be carried through without a mighty protest.

Griffin is not going to see the Experiment Station moved to Athens, if vehement and indignant opposition can prevent it. And in this situation, it may be accepted as a sure thing right now, a large and influential section of the incoming Legislature will sympathize with Griffin. One can hear it talked in the hotel lobbies around Atlanta.

Coupled with it, moreover, one hears much more or less unpleasant talk of too much politics, of one sort and another, along with the general comment. The disposition is to think that the Experiment Station is a thing that should be kept free of all suspicion of politics—and the development of the removal question likely will bring about the kicking off of more than one lid in the next General Assembly.

At least, that is the line of talk one hears from the lips of not a few statesmen, who pass through the capital nowadays.

The Georgia Prison Commission, after having occupied for years about the dingiest quarters in the State capital, is about to move into about the airiest and neatest.

Col. Pierce Latimer, Keeper of Public Buildings, has been hard at work with painters, plasterers, and decorators, for many days on these rooms, and he has worked a wonderful transformation in them. From being the most uninviting he has made them all that an official could ask.

Under Mr. Latimer's direction the capital has been redecorated and otherwise improved handsomely within the last few months.

Who is to be speaker pro tem of the next House of Representatives in Georgia?

Thus far, there seem to be no announced candidates for this generally much desired plum, and the meeting of the Legislature is only some six weeks away.

Adams, of Hall, has been mentioned for this honor, as has been Cheney, of Cobb, and yet neither has made any effort to land the place.

Both are able men, and either would make a fine presiding officer pro tem.

John M. Slaton will be inaugurated Governor, probably on June 30. The Legislature assembles on June 25.

The ceremonies incident to the inauguration will be simple, and will be conducted in the hall of the House of Representatives. Governor Slaton merely will be given the oath of office, receive the great seal of State from the hands of the retiring Governor, accept the congratulations and best wishes of the General Assembly in joint session, and then retire to the Executive Office to begin his term of service.

Not many years back, inaugurations of the Governors used to be more or less gala occasions. Governor Atkinson was inaugurated with great military display, and delivered an inaugural address quite after the Presidential style. Governor Hoke Smith was the last Executive to mark his induction into office with much pomp. Since his first inauguration, however, the simpler method has prevailed.

Now and then some rampant patriot hankers for the old order of things—but there seems to be nothing of the kind in sight now.

An irate reader, miffed at something he read recently in this column of uplift, writes the party responsible for the same that said party reminds the writer of "a combination of Tom Watson, Tom Hardwick, Hoke Smith, and James K. Vardaman."

Goshallhemlock!

Hugh Dorsey, Solicitor General of the Atlanta Circuit, now more or less in the limelight by way of the Phagan case, was one of the most popular Atlanta boys who ever attended the State University at Athens.

Dorsey's perpetual good nature and courtesy served to make him generally solid with everybody, and those characteristics have stuck to him bravely up to this time. There probably isn't a County in Georgia wherein Dorsey hasn't a dozen or more acquaintances and well wishers.

Diogenes Nearly Settles Japanese Question!

Copyright, 1913, International News Service.



Honest Man upsets profitable deal! Aged Philosopher thrown out with great force and severely bruised by contact with office chair!

ODDITIES —in the— DAY'S NEWS

SPARROWS ATTACK CAT.—A cat which climbed a tree in Los Angeles to catch a sparrow was surrounded by a large flock of the little birds. They pecked at pussy until officers of the Humane Society rescued it.

CONVICTS TOO EXPENSIVE.—An investigating committee of the Texas Legislature at Austin recommends that about 800 convicts be given their liberty in order to lessen the cost of maintaining the penitentiary system of the State, which is facing bankruptcy.

ASK GLASS "L" STATIONS.—Elevated railroad stations constructed of prismatic glass are proposed by Chicago authorities so that the streets beneath the present structures may have more light.

DREAMS GO BY OPPOSITES.—Right-handed persons dream with the left side of the brain because they use the left lobe of their brain for conscious thinking," said Dr. E. W. Scripture at the congress of physicians in Washington, D. C.

VIOLENCE IN EXPRESS STRIKE.—BUFFALO, N. Y., May 7.—Three hundred extra special policemen were sworn in to-day because of the violence as a result of the express wagon driver strikers.

White Men Warned Against the Tropics

Depreciation in Health Offsets the Financial Gain, Says Man From Porto Rico.

NEW YORK, May 7.—"He who travels far can tell you strange stories," said F. C. Vivian, from Porto Rico, at the Knickerbocker when shown a newspaper clipping saying that J. K. Hutcheon, a Scotch engineer, made $3,000,000 in three years in Bolivia.

"All these weird stories about getting rich quick in South and Central America should be taken with grains of salt.

"If you have any kind of a decent job at home hold on to it and stay here. The tropics were not made for white men.

"There is money there, but how much are you going to put on the ledger every year for depreciation of your physical condition?"

AMERICAN COUNTESS WEDS A GERMAN ARMY OFFICER

Special Cable to The Atlanta Georgian.

BERLIN, May 7.—In the presence of the aristocracy of Berlin, Countess Federa Matuscnka, daughter of Mr. and Mrs. Frank Walker, of Detroit, Mich., was married in St. Hewige Church to-day to Lieutenant Count Monsecherr-Tosse. The bridegroom is a brother-in-law of Andrew White, former United States Ambassador to Germany.

600 Newsies Will Be Guests at Banquet

S. V. D. Fraternity to Entertain Little Paper Merchants at the Y. M. C. A. Next Tuesday

Six hundred Atlanta newsboys will attend the banquet which the S. V. D. fraternity will give for them at the Y. M. C. A. Tuesday night, May 13. The tickets have been given out.

Entertainment will be furnished by one of the most noted impersonators in the country, who will be brought to Atlanta especially for the occasion.

In addition to the newsboys, a number of the city's most prominent men will attend the banquet. Every newsboy in the city is entitled to a free ticket, but older persons will be charged $3 a plate.

PET DOG LOCATES GIRL MISSING FOR TWO DAYS

WAYCROSS, GA., May 7.—Her mind apparently a blank and having no recollection of where she had been since early Monday, 15-year-old Lee Hall, the pretty daughter of J. H. Hall, of this city, was found to-day within a quarter of a mile of her home, weak from lack of food and suffering from exposure. Her pet dog attracted neighbors to the spot where she had fallen. Her family thinks her wanderings due to mental trouble.

Grandma Talks About Babies

Has a Large Circle of Listeners Who Profit by Her Wisdom and Experience.

In almost any settled community there is a grandma who knows Mother's Friend. Not only is she reminiscent of her own experience, but



it was through her recommendation that so many young, expectant mothers derived the comfort and blessing of this famous remedy.

Mother's Friend is applied externally to the abdomen, stomach and breasts, allays all pain, avoids all nausea, and prevents caking of the breasts.

It is quickly and wonderfully penetrating, permits the muscles to expand without the strain on the ligaments and prepares the system so thoroughly that the crisis is passed almost without the slightest distress. Thus there need be no such thing as dread or fear.

No better nor more cheering advice can be given the expectant mother than to suggest the use of Mother's Friend. She will take courage from the beginning. The days will be cheerful, the nights restful. Thus the health is preserved, the mind is in repose and the period is an unending one of quiet, joyful anticipation.

You can obtain Mother's Friend of any druggist at $1 a bottle. Do not forget nor neglect to be supplied with this greatest remedy ever devised for motherhood. It is unfailing. Write at once to Bradfield Regulator Company, 123 Lamar Building, Atlanta, Ga., for their very interesting and instructive book of advice for expectant mothers.

Soda crackers are more nutritive than any other flour food. Uneeda Biscuit are the perfect soda crackers.

Though the cost is but five cents, Uneeda Biscuit are too good, too nourishing, too crisp, to be bought merely as an economy.

Buy them because of their freshness—because of their crispness—because of their goodness—because of their nourishment.

Always 5 cents. Always fresh, crisp and clean.

NATIONAL BISCUIT COMPANY

METHODIST BAN ON SHOWS KEPT HERE

Anti-Theater Rule Not Dead Letter in South as in North, Declares Pastor.

The rule of the Methodist Episcopal Church, South, regarding theater-going and other forms of amusement, is not a dead letter in Atlanta, according to Rev. C. V. Weathers, pastor of the East Atlanta Methodist Church, who, during the last six years, has been pastor of three Atlanta Methodist Churches.

The denial was occasioned by the statement of Eastern pastors that the ban was a dead letter in most churches.

"It is true that in some circles in the South the rule is not strictly lived up to, but in Atlanta it is far from a dead letter," said Dr. Weathers. "It is regarded somewhat lightly in the Methodist Church, North, but our College of Bishops, at a recent meeting in Baltimore, declared the ban on theaters and forms of like amusement to be as rigid as in past years, and there was no inclination on their part to declare it lifted.

"For the last six years I have been the pastor of St. James, Asbury and the East Atlanta Churches, and I have found no inclination among the congregations to disregard this disciplinary rule. The Methodist ministers of Atlanta are a unit on the question.

"There are, of course, some rare exceptions when the plays are of a high moral character and probably would be beneficial, but the Church can not discriminate and it is left to the individual. It is very seldom, however, that any appreciable number disregard the ban even when the play is highly moral."

Turns $1,000,000 Lot Into Truck Garden

Pittsburg Woman Expects to Cut Cost of Living by Raising Vegetables and Chickens.

PITTSBURG, May 7.—Mrs. John S. Flannery, president of the Marketing Club of Pittsburg, will solve the high cost of living problem by raising her own chickens and vegetables upon a million-dollar tract of land at Grant Boulevard and Fifth Avenue.

Mrs. Flannery has rented the old McCurdy homestead, within a stone's throw of the University of Pittsburg and Carnegie Institute. She got it at a bargain, she asserts, and is really saving $10 in rent.

From her "farm" Mrs. Flannery expects to get 50 bushels of potatoes and 50 heads of Yorkshire cabbage. She also has planted corn, beets, lettuce, onions, parsnips, carrots and radishes. She plans to plant pumpkin seeds, peas and beans. She secured her seeds from the Government.

PETITION FOR COMMISSION.

EUFAULA, ALA., May 7.—Mayor Mercer and each of the nine members of the City Council, except Alderman Pruden, have signed a petition for an election on the commission form of government. Pruden was formerly in favor of the election.

White City Park Now Open

CHICHESTER S PILLS



THE DIAMOND BRAND.
Ladies! Ask your Druggist for Chi-che-ster's Diamond Brand Pills in Red and Gold metallic boxes, sealed with Blue Ribbon. Take no other. Buy of your Druggist. Ask for CHI-CHES-TER'S DIAMOND BRAND PILLS, for 25 years known as Best, Safest, Always Reliable
SOLD BY DRUGGISTS EVERYWHERE

ROUND-ABOUT-TOWN STORIES

Stealing Loaf Sugar to Feed to Horses.

"It would be interesting to know how many tons of loaf sugar are stolen each year from restaurants and hotels to be fed to horses," said the manager of a lunch room yesterday.

"We used to let customers help themselves from bowls each of which held several pounds, but we found that all our coffee profit and more was stolen. Men would fill pockets and women handbags and give it lump by lump to horses in the street. Some women carry sugar from home to give it to horses, but more steal it from hotels and restaurants."

* * *

Here's the Right Way to Send a Stamp.

"Every day you learn something new" remarked a man who was busy opening letters. "I get about fifty letters a week with a postage stamp stuck on the corner for a reply. There is only one man in America that knows how to stick a stamp on a letter."

"What's his stunt?" demanded the friend.

"Instead of sticking the stamp by a corner, so that I have to take a daub of mucilage to make that corner stay down, he sticks it by the middle, so that when I use it again all the edges are gummed and the little spot in the centre does not matter."

* * *

He Might as Well Have Ordered It.

"When I was in New York recently," said a well-known Atlanta lawyer, "I visited some of the courts to see how justice is administered in the big city.

"Magistrate Freschi had a case before him of violation of the liquor tax law. A detective testified that he had entered the defendant's place, ordered beer for four, paid $2.00 for the round and tipped the waiter 25 cents.

"'Whose money paid for the drinks?' asked the court. 'Yours or the city's?'

"'The city's.'

"'Then why didn't you order champagne?' Magistrate Freschi said."

CASTORIA
For Infants and Children.
The Kind You Have Always Bought
Bears the Signature of Chas. H. Fletcher.

Riggs Disease

If your teeth are loose and sensitive, and the gums receding and bleeding, you have Riggs Disease, and are in danger of losing all your teeth.

Use Call's Anti-Riggs, and it will give quick relief and a complete cure. It is a pleasant and economical treatment, used and recommended by leading ministers, lawyers and theatrical people who appreciate the need of perfect teeth. Get a 50c bottle of Call's Anti-Riggs from Jacobs' Pharmacy, with their guarantee to refund the money if it fails to do all that is claimed for it. It is invaluable in relieving sore mouth due to plate pressure. Circular free. CALL'S ANTI-RIGGS CO., 23 Williams Street, Elmira, N. Y.



DR. JOHN H. BOWEN, Specialist

I treat private diseases of either sex. I give 606 for Specific Blood Poison with great success.

CONSULTATION FREE

Special Attention to Out-of-Town Patients

I am no new man—have 20 years' experience in this specialty. If you want an honest square deal, see me at my office or write me.

Office Hours: 9 to 12 A. M., 2 to 5 P. M.; Sundays 10 to 1

412-13-14 Austell Building, Atlanta, Ga.

Office Phone M. 1453 Res. Phone Ivy 7057-J

Electioneers With Fists in Australia

Boxer Wienholt Is Making Lively Campaign Against Prime Minister Fisher.

Special Cable to The Atlanta Georgian.

LONDON, May 7.—The Daily Mail's correspondent telegraphs that Prime Minister Fisher of Australia is being opposed at the general election, now imminent, by Wienholt, a boxer.

The latter is travelling about the constituency of Wide Bay, Queensland, not, as he frankly announces, to make speeches, but to take on anybody who will face him with gloves. The other day he had a very large meeting of farmers and others at a place called Gin Gin, at which two of the audience accepted the challenge, providing the spectators with two lively bouts, one of four, the other of two minutes, duration.

'Japs Wait Time to Strike,' Says Towne

Former Minister, at White House, Prophesies United States Will Have to Fight Nipponese.

WASHINGTON, May 7.—It is simply a question of whether Japan believes the time has come to strike," declared former Minister Charles Towne, at the White House, discussing the situation raised by the California anti-land bill. "Sooner or later we will have to fight Japan for the control of the Pacific. People who do not understand that are simply illusioned.

"Japan is trying to expand. When the Japanese believe the hour has come to war with us for mastery of the Pacific there will be no lack of excuses for beginning it. I wired Governor Johnson the other night that he ought to see to it that any law passed would be so worded that we would not be held to blame in the eyes of the world."

CRICHTON-SHUMAKER Business College

Kiser Building ATLANTA

Without doube the most elegantly furnished business college in the Southern States.

Class rooms are perfectly equipped, well lighted, thoroughly sanitary—clean and inviting. Strictly up-to-date in every sense.

$10 per month for tuition places a --- BUSINESS EDUCATION --- within the reach of all.

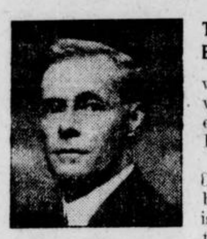

E. C. CRICHTON, Prin. Shorthand Dept.

THE BUSINESS WORLD wants young men who have been educated for BUSINESS.

The demand for COMPETENT bookkeepers is greater to-day than ever before.



D. E. SHUMAKER, Prin. Business Dept.

Hon. Chauncey M. Depew says: The young man, even a graduate from college (literary or classical), who enters business without going through a business school will be greatly hampered in his progress through life.

STUDENTS of this SCHOOL are not turned over to the mercy of cheap, incompetent teachers, but receive INDIVIDUAL instructon from the proprietors in PERSON.

Catalogue free.

CRICHTON-SHUMAKER BUSINESS COLLEGE

THE "DECATUR SECTION"

Some of the RECENT Developments in This Growing Section of

DEKALB COUNTY

The Mayor and Council of Decatur have let contracts for PAVING parts of COLLEGE AVENUE, CANDLER STREET, M'DONOUGH STREET, JEFFERSON PLACE and PONCE DE LEON AVENUE in DECATUR. Part of this work is now under way.

The GOOD ROADS COMMITTEE of the Decatur Board of Trade has let a contract for macadamizing CANDLER STREET from the corporate limits of DECATUR to Morgan Street, and the work is now being done.

MORGAN STREET in EAST LAKE is now being laid with macadam and tarvia binding to meet Candler Street.

PONCE DE LEON AVENUE is now passable for vheicles from the GEORGIAN TERRACE to the beautiful Court House Square at Decatur, and this beautiful avenue will soon be an exact counterpart of EAST LAKE DRIVE.

WHEN ALL THIS WORK IS COMPLETED, DURING THE NEXT THREE OR FOUR MONTHS, DECATUR WILL BE AT THE CENTER OF THE BEST SYSTEM OF DRIVEWAYS OUT OF ATLANTA.

TILE WALKS are now being laid on KING'S HIGHWAY and CHURCH STREET; thus completing modern sidewalks for these streets to the corporate limits of DECATUR.

The NEW PUBLIC SCHOOL BUILDING—the second in three years—is now being constructed in DECATUR.

Many NEW homes are being erected at East Lake, Oakhurst, Kirkwood, and in other parts of the "DECATUR SECTION" as well as in DECATUR itself.

The people of KIRKWOOD—one of the most attractive parts of the "DECATUR SECTION"—are TURNING THINGS UPSIDE DOWN, grading and macadamizing streets, laying concrete curb and walks, and building new homes in every part of the town.

The STONE MOUNTAIN ELECTRIC LINE, extending from Decatur through INGLESIDE, SCOTTDALE and CLARKSTON, to STONE MOUNTAIN, is opening up a beautiful NEW country, a most important addition to the "DECATUR SECTION."

DEKALB AVENUE from Mayson's Crossing to Kirkwood, is now being laid with vitrified brick, making another MODERN driveway through KIRKWOOD and OAKHURST to DECATUR.

What is BOUND TO HAPPEN with ALL THESE MODERN IMPROVEMENTS GOING ON IN the "DECATUR SECTION?"

Ride through this section and see for yourself. Send for Booklet.

Decatur Board of Trade

Bell Phone Decatur 148

Weekes Building DECATUR, GA.

MUSIC INDORSED BY PARK BOARD

Committee Is Named at Meeting to Go Before Council for $5,000 Appropriation.

The City Park Board has indorsed Councilman Claude L. Ashley's plan to secure $5,000 for music for Grant and Piedmont Parks. President J. O. Cochran at a meeting Tuesday named L. C. Green, Frank Wilby and R. C. Burnett to go before the Council Finance Committee to urge an appropriation.

The board recommended the Fifth Regiment Band this year. Colonel E. P. Pomeroy and Lieutenant Colonel Orville H. Hall appeared before the board in the interest of this band.

Joe Bean was elected to conduct playground work this year, succeeding Miss Mary Barnwell, who declined re-election.

At the request of Rev. Jere Moore, the board provided for free admission to the Cyclorama Battle of Atlanta for visiting ministers to the Presbyterian conventions.

Uncle Sam Explains How to Make Bread

American Housewife Wastes Much Energy, Government Department Expert Says.

WASHINGTON, May 7.—The American housewife wastes much energy in making bread, according to Miss Hannah Wessling, expert bread maker for the Department of Agriculture.

Bread doesn't need much kneading, she declares. Let the yeast do your work. Her method is:

Take twelve ounces of flour for a one-pound loaf. Use one-fourth ounce of sugar, one-fourth ounce of salt and ten ounces of tepid water. Mix the yeast, salt and flour, and then let them ferment for an hour instead of using them immediately after they "foam." Warm the flour and mix with the ferment. Allow the mass to stand one hour. Don't handle it. It doesn't need much kneading. Mix it up and allow it to stand another 45 minutes, when it is ready for the molds.

The entire process should be conducted in a room where the temperature is 80 to 86 degrees. Any warmer means sour bread and any cooler soggy bread.

'Five Ways to Live Without Work, but---'

Pastor Says, However, They Lead to Prison and Unhappiness.

MINNEAPOLIS, MINN., May 7.—"A spendthrift sweetheart and an extravagant wife have ruined many lives," declared the Rev. T. W. Stout in a sermon in Calvary Methodist Church. "Young women can help to form high moral standaros among the boys by not permitting great expenditures upon themselves." Mr. Stout's subject was, "How to Live Without Working."

"There are ways to live without work, but all such have drawbacks," he said. "You can loaf, but that soon plays out; you can beg, but artistic begging is more strenuous than labor; stealing is a common method, but that ends in prison some time. Gambling attracts many lovers of ease, but good name and business success are hazarded. White slavery is possible. It begins with street corner mashing and ends in blood money and lost souls."

ACCUSED OF ABDUCTING GIRL.

LANCASTER, OHIO, May 7.—Protesting his innocence of the charge of abducting Adelia Story from her home in Portsmouth, Ohio, W. J. Crawford, 33, is in jail here to-day on that charge.

QUICKLY STOPS THE WORST BACKACHE

Makes Kidney Troubles, Bladder Disorders, and Rheumatic Pains Vanish.

If you suffer with backaching kidney trouble, have disagreeable bladder and urinary disorders, or are tortured with rheumatism, stiff joints, and its heart wrenching pains, the new discovery, Croxone, will quickly and surely relieve all such troubles.

Croxone is the most wonderful remedy yet devised for ridding the system of uric acid and driving out all the poisonous impurities which cause such troubles. It is entirely different from all other remedies. It acts on the principle of cleaning out the poisons and removing the cause.

It soaks right in through the walls, membranes and linings, like water in a sponge, neutralizes, dissolves, and makes the kidneys sift out and filter away all the uric acid and poisons from the blood, and leaves the kidneys and urinary organs clean, strong, healthy and well.

It matters not how long you have suffered, how old you are, or what you have used, the very principle of Croxone is such, that it is practically impossible to take it into the human system without results. There is nothing else on earth like it. It starts to work the minute you take it and relieves you the first time you use it.

If you suffer with pains in your back, and sides, or have any signs of kidney, bladder trouble, or rheumatism, such as puffy swellings under the eyes or in the feet and ankles, if you are nervous, tired, and run down, or bothered with urinary disorders, Croxone will quickly relieve you of your misery. An original package of Croxone costs but a trifle, and all druggists are authorized to return the purchase price if it fails in a single case.

Demanding a Raise

By STERRETT.

Leading Atlantans Young at Sixty

Prove Wiley's Anti-Osler Claim

Gate City Has Scores Who Are Doing Best Work After Passing Three-Score Mark.

The assertion of Dr. Harvey W. Wiley, former chief chemist for the Government, made in the course of a Washington address the other day, that man has reached the prime of life at 60 years, and that he has reached the highest state of efficiency after he has passed the three-score mark, is proved right here in Atlanta.

The Gate City of the South has scores of examples of Dr. Wiley's 60-year-old type—men who are doing their best work, not only for their city and their government, but for themselves.

In fact, Atlanta is run by men who are more than sixty years old, when, according to the disciples of Dr. Osler, they are merely cheating the undertaker by living. Many of the most prominent figures in Atlanta commercial and financial circles, the men to whom appeal is made when there is anything to be put through that requires brains, energy and money, are "old men."

Many Examples in Atlanta.

Dr. Wiley says it is possible for men to grow old without becoming senile. The idea that younger persons are rendering greater service to humanity, he contends, is erroneous. Atlanta has a number of illustrations which bear out this statement.

A man 62 years old is now serving his second term as Governor of Georgia.

Atlanta has a man 63 years old who is president of one of the largest banks in the city, who is at his desk every working day in the year, and who has immortalized himself in the eyes of Atlanta music lovers by bringing grand opera here and bringing it here to stay. He is Colonel W. L. Peel.

It has two bankers, Colonel Robert Lowry and Captain James W. English, 73 and 75 years old, respectively, who run their banks with more energy than is possessed by the average young man, and it has another banker, George Winship, who is 78 years old, and one of the biggest figures in the city.

It has a 62-year-old capitalist who is just starting another skyscraper, and who says he will start another when he gets through with this one.

Number Are City Officials.

The city government is sprinkled with men over 60 years old. For example, there is Captain Robert M. Clayton, 68, and it can not be denied that he is up and awake every moment of the day.

The list could be prolonged indefinitely. Atlanta has any number of merchants, bankers, lawyers, doctors and the like who are more than 60 years old, and yet who are just as enthusiastic as the younger men, and who can hold their own with them in any deal.

And most of these "young old men" declare that they are going to stay in harness. None of them will admit that he is tired of the hurry and bustle of business life. Colonel Robert Lowry, one of Atlanta's biggest capitalists, president of the Lowry National Bank and head of the Atlanta Clearing House Association, who is 73 years old, expressed the prevailing sentiment among the Atlanta veterans when he declared:

"I am proud of my age. Sometimes I feel a little tired, but it is a bodily fatigue rather than a mental one. I wouldn't give up business under any consideration. I don't see why a man should retire just because he happens to have reached 60 years.

Going to Die in Harness.

"I'm a whole lot more than 60, and I'm not ready to give up yet. I'm going to die in harness, and there are a lot more of the old boys who are going to do the same thing."

Col. W. L. Peel, the man who put grand opera in Atlanta and one of the city's most enthusiastic boosters, is 63 years old, and says he is better mentally than when he was 40.

"If a man takes care of himself and diversifies his work," said Colonel Peel, "there is no reason why he shouldn't be as strong mentally when he is 60 as when he is 40. In most cases I believe he is stronger.

"But, of course, if a man lets himself get into a rut, he probably will wear out before he gets very old. I don't think a man ought to retire simply because he is beginning to get old."

Atlantans Past 60 Still 'In Harness'

Robert Morris Clayton, City Chief of Construction, 68.
Joseph Mackel Brown, Governor of Georgia, 62.
Judge George Hillyer, member State Railroad Commission, 78.
Louis Gholstein, capitalist, 72.
Col. Robert J. Lowry, banker and capitalist, 73.
Dr. George F. Payne, president of Atlanta College of Pharmacy, 60.
A. P. Stewart, Tax Collector, 65.
George Winship, banker, 78.
Captain J. W. English, banker and capitalist, 75.
Col. William L. Peel, banker and capitalist, 63.
Joel Hurt, capitalist, 63.

Pinchot Urges U. S. Railroads in Alaska

Government Control and Operation of Coal Lands Are Also Advocated.

WASHINGTON, May 7.—Government construction, ownership and operation of proposed Alaskan railways and a system of leasing coal mines, whereby the Government could exact not only a royalty but also control wages and the price to the consumer were urged before the Senate committee on territories to-day by Gifford Pinchot.

Former Senator Guggenheim was named by Pinchot as a member of Congress whose selfish interests helped delay the development of resources of Alaska. Pinchot said bills for leasing coal lands were defeated for seven years by private interests in Congress.

Brith Abraham Asked Here for 1915 Meet

Representatives From the Atlanta Branch Will Go To Buffalo to Extend Invitation.

Efforts to secure for Atlanta the 1915 convention of the Order of Brith Abraham will be made by Atlanta's delegation to the 1913 convention, which opens in Buffalo, N. Y., Sunday, May 11. J. H. Goldstein, I. M. Feinberg and Sam Gershon will represent the local lodge, Kadisho No. 216, at Buffalo. They will leave for the East Thursday afternoon at 5 o'clock.

The Atlantans will bear with them letters from Governor Brown, Mayor Woodward and the Chamber of Commerce. The Order of Brith Abraham has 74,000 members, with 617 lodges. About 1,500 delegates usually attend the conventions.

SHOP TALK



JULIAN M. RAY.

He is now in charge of the men's shoe department of the Fred S. Stewart Company, 25 Whitehall Street.

Mr. Ray, who has had many years experience in the shoe business, is one of the best known and most popular salesmen in Atlanta. He will be glad to welcome his friends and customers at his new location and assures them of the best possible service.

THE PLAY THIS WEEK

KEITH VAUDEVILLE AT FORSYTH.

It is an unusually pleasing bill of Keith vaudeville which is being offered at the Forsyth. There is abundant variety in the arrangement of the program and there isn't a single dull number. Miss Belle Story has made a distinct hit. She is beautiful, wears stunning gowns and sings superbly. "The Burglar's Union," a comedy sketch presented by Williams, Thompson and Copeland, is a scream from start to finish. Gus Edwards' Kid Kabaret is the headliner act. Fifteen girls and boys take part in it and that they make good is evidenced by the applause which greets the act. No better dancers have ever been seen in Atlanta than the Six Steppers, who present a pleasing novelty.

"THE GIRL" AT THE ATLANTA.

"The Girl From Out Yonder" will be the offering by the Miss Billy Long company at the Atlanta Theater this afternoon for the first matinee of the week. There will be no performance of the play to-night, but it will be presented each evening the rest of the week, with matinee Saturday. "The Girl" has already become popular with patrons of the Atlanta. In the role of Flotsam, Miss Long appears to splendid advantage. Miss Agnes Tinsley Harrison, an Atlanta girl, who is cast for an important part, has won many friends by her capable acting. Edwin Vail, Allan Robinson, Joseph Kirkham, Ralph Marthy, Al Warren, Kathryn Sheldon and Mabel Inslee all have good roles.

COLUMBIA COUNTY MOB HANGS NEGRO TO A TREE

HARLEM, GA., May 7.—John Henry Moore, a negro, was taken from the Columbus County jail at Appling and hanged to a tree by a mob for attempting to kill Sheriff P. A. Crawford and Deputy Sheriff Hubert Verdery.

Moore was charged with selling whisky, gambling and other crimes. When the officers attempted to arrest him, he resisted, firing several shots at them.

150 ADVERTISERS AT "JAG OF JOY"

Great Feast and Great Entertainment Given by Atlanta Club, "As Advertised."

Though there may be a few—a very few—who are peevishly calling for ice water, member of the Atlanta Ad Men's Club still are chuckling over their unique get-together-and-get-acquainted feast at the Denechaud Cafe Tuesday night. The "Adders" labeled the affair a "Gigantic Jag of Joy," and it was all of that, and more. One hundred and fifty attended.

The fun began even before the great "Caruso -Italiano-spaghettio-dinnero" was served. As each guest entered he was tagged with a large trunk check and forced to write his name and general appearance on the check, so that when the dinner was served everybody, everybody else and hilarity reigned supreme.

So enthusiastic did the ad men become over the efforts of the musical entertainers, they joined in a chorus of appreciation, stopped only when President Harry Goodhart made a tearful and earnest appeal to go ahead with the program.

F. J. Merriam, publisher of a farm journal, was made the "goat" for the star play of the evening.

Missing table silver was found by sleuths in the depths of Merriam's pockets, who enjoyed the joke as much as anyone after the first shock.

Bert Adams, in a fervid oratorical effort, told of the plans that are being made for the trip to the national convention in Baltimore next June. Two Pullman cars will be at the disposal of the Atlantans, and fifty delegates have already signed up for the trip.

The club accepted an invitation to attend a barbecue as guests of the Jacobs' Pharmacy at the Burns Club Saturday.

Trinity College Dean Wins Divorce Battle

Rev. Cranston Brenton Secures Decree on Counter Suit—Charges Are Sensational.

HARTFORD, CONN., May 7.—Rev. Cranston Brenton dean of the department of English Literature at Trinity College has been awarded a divorce from Elizabeth Curtis Brenton, and given custody of their son. Mrs. Brenton sued for divorce on the ground of intolerable cruelty.

Mr. Brenton filed a counter suit, naming Frederick E. Holman as corespondent. Mrs. Brenton did not push her case for divorce.

Why Endure Sore Feet Here Is Positive Easy Cure

The following is said to be the surest and quickest cure known to science for all foot ailments: "Dissolve two tablespoonfuls of Calocide compound in a basin of warm water. Soak the feet in this for fully fifteen minutes, gently rubbing the sore parts." The effect is really wonderful. All soreness goes instantly; the feet feel delightful. Corns and callouses can be peeled right off. It gives immediate relief for sore bunions, sweaty, smelly and aching feet. A twenty-five cent box of Calocide is said to be sufficient to cure the worst feet. It works through the pores and removes the cause of the trouble. Don't waste time on uncertain remedies. Any druggist has Calocide compound in stock or he can get it in a few hours from his wholesale house.

MAIL CLERKS PLAN BIENNIAL SESSION

Annual Convention Here Decides Once a Year Is Too Often. Officers Are Named.

Members of the fourth division of the Railway Mail Association are returning to their homes to-day, after one of the best conventions in the history of the organization. Thirty delegates from Georgia, Alabama, South Carolina, Florida and Tennessee attended a session Tuesday afternoon in the auditorium of the Railroad Y. M. C. A.

The changing of the constitution of the association to permit holding the convention every two years, instead of every year, was the most important business of the convention.

The place for holding the next convention will be designated by the executive committee named Tuesday, as follows: W. M. Selcer, Atlanta; R. J. Shackelford, Nashville; R. J. Harden, Montgomery; R. A. Cart, Charleston; J. M. Ripley, Jacksonville.

C. E. Knight, Macon, was elected president to succeed W. M. Selcer, Atlanta. Other officers named include E. D. Carswell, Waycross, vice president; F. W. Rooney, Atlanta, secretary and treasurer.

Three delegates were appointed to the national convention in Cincinnati in June as follows: J. H. Kuhne, Charleston; T. J. Luckie, Birmingham; W. M. Selcer, Atlanta.

SEEKS U. S. PRINTER JOB.

WASHINGTON, May 7.—M. D. L. Shrope, of Easton, Pa., is the last candidate for Public Printer. It is urged by Mr. Shrope's friends who have presented his name that he has been for 40 years a union printer.

ALABAMA BANKERS TO MEET.

DOTHAN, ALA., May 7.—The Alabama Bankers' Association meets in twenty-first annual convention here to-morrow, Friday and Saturday.

STOP IT!



Dont Save Your Hair in a Casket KEEP IT ON YOUR HEAD With HERPICIDE

To be sure, you can have the combings converted into switches, puffs, etc., but why have any combings?

False hair never looks as good as one's own growing solidly on the head it adorns.

False hair, no matter how carefully arranged, can never possess the life, luster and luxuriance of natural hair receiving proper, intelligent care.

Throw away your hair receiver and make up your mind to keep your hair on your head. Make it so beautiful by the use of Newbro's Herpicide that it will increase your personal charm and attractiveness and cease to be a source of anxiety and a very doubtful asset.

Herpicide destroys the dandruff which is the cause of most hair troubles and prevents the hair from falling and combing out. It makes the hair soft and fluffy and gives it a sheen and shimmer indicative of a clean and healthy scalp.

The delightful and exquisite odor of Herpicide, the Original Dandruff Germ Destroyer, appeals to persons of refinement and discrimination. As a hair dressing, Herpicide has no equal. It stops itching almost instantly.

Two sizes, 50c and $1.00. Sold and guaranteed everywhere. Your money back if you are not satisfied.

Send 10 cents in postage or silver to cover cost of packing and mailing to The Herpicide Company, Dept. R., Detroit, Michigan, for sample bottle and a booklet telling all about the hair.

Applications obtained at the better barber shops and hair dressing parlors.

Jacobs' Pharmacy, special agents.

Mortality From Colds Is Alarming

Thousands Died Last Year From Colds, Neglected Too Long.

Practically every case of pneumonia was first just a cold. During a hard winter in America hundreds will neglect the simple cold and succumb to grippe. A cold, permitted to settle and inflame, is the beginning of the Great White Plague itself, for which we are spending Millions of Dollars to find a cure.

Most colds are traceable directly to an inactive liver. You get overheated, cool off too suddenly and the pores close. The blood recedes from the surface and a congestion is produced. The same condition exists if you sit in a draft, or get wet. The liver finds its efforts overcome by pressure of the blood, and, being unable to perform its function of cleansing away the waste, undigested food remains in stomach and intestines and ferments. The head gets hot, the feet cold and bowels constipated. Then cold sets in.

If JACOBS' LIVER SALT is taken immediately, it will ward off the cold, it relieves the congestion, rejuvenates the liver and sends the blood racing through the veins with a vigor that will instantly dispel the depressing attack of cold. A simple remedy, but worth its weight in gold if you value health. And it will not put you in bed.

Take JACOBS' LIVER SALT before breakfast, an agreeably bubbling drink, and in an hour you'll feel fine. The man who doesn't catch cold keeps his liver lively, and you will find no other liver tonic as good as the genuine JACOBS' LIVER SALT. All druggists, 25c. If yours can not supply you, upon receipt of price we will mail full size par, postage free. Made and guaranteed by Jacobs' Pharmacy Company, Atlanta.

ESTABLISHED 23 YEARS



$5 DR. E. G. GRIFFIN'S GATE CITY DENTAL ROOMS

BEST WORK AT LOWEST PRICES

All Work Guaranteed.

Hours 8 to 6-Phone M. 1708-Sundays 9-1

24½ Whitehall St. Over Brown & Allens

All Tangled Up?



Bilious? Headachy? Nervous? Sleepless?

When one feels "off color" it's a good idea to look for the cause.

There always is a cause---

And usually it is found in wrong living.

Coffee drinking affects many unpleasantly, because the coffee drug, caffeine, (about 2 1-2 grains to the cupful) is a poison, and causes heart disturbance, indigestion and many other ills.

Coffee drinkers who are "out of tune" can get back to steady health and comfort by quitting coffee and using

Instant Postum

This wholesome, pure food-drink provides a rich, delicious table beverage much resembling high-grade Java coffee in flavour, but made from prime Northern wheat and the juice of Southern sugar-cane, it is nourishing and absolutely free from the coffee drug, caffeine, or any other harmful ingredient.

Postum now comes in two forms. The original Postum requiring 15 to 20 minutes boiling—sold at 15 and 25c the package.

Instant Postum is a quick soluble powder; all the insoluble parts having been removed. A level teaspoonful in a cup of hot water, with sugar and cream to taste, make a delightful cup "quick as wink." 45 to 50 cup tins, 30c; 90 to 100 cup tins, 50c.

"There's a Reason" for POSTUM

Sold by Grocers everywhere.

Credit AT THE MENTER CO.

HIGH-GRADE SPRING CLOTHING FOR MEN, WOMEN and CHILDREN

You will find just the clothing you need and want in our new and correct Spring Styles. Beautiful and becoming garments for ladies. Snappy, conservative effects for men.

LADIES		MEN	
Coats, all materials,	$ 7.50 to $30	Blue Serge,	$12.50 to $25.00
Suits, wide choice,	13.50 to 35	Cheviots,	15.00 to 22.50
Dresses, cloth, silk,	7.00 to 25	Mixtures,	12.50 to 30.00
Waists, wash, silk,	.98 to 7	Trousers,	2.00 to 5.00
Petticoats, Skirts and Millinery		Hats, Shoes, Boys' Clothes	

Don't be afraid to walk right in and ask for credit. We invite everyone to use freely our famous credit plan.

THE MENTER CO.

EASY PAYING — 71 1-2 Whitehall St. (Upstairs) — CHARGE ACCOUNT

1st Door Below J. M. High Co.

The Dingbat Family

Goosey, Goosey, Gander, Where Do You Wander?

Copyright, 1913, International News Service.

By Herriman



'S'no Matter

By Leo

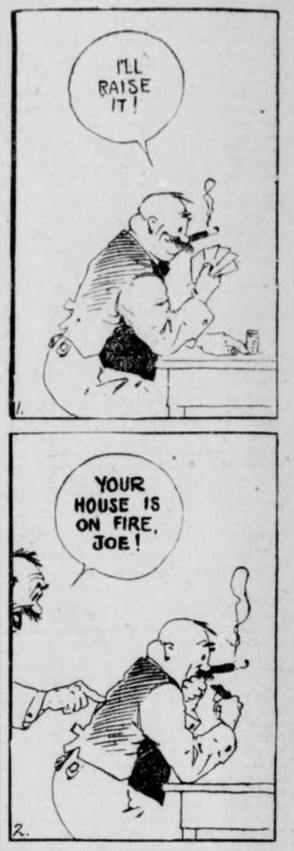

Polly and Her Pals

And After Taking Such Care, Too

Copyright, 1913, International News Service.

By Cliff Sterrett



Us Boys

Shrimp Flynn Is Sure an All-Round Manager

Registered United States Patent Office

By Tom McNamara

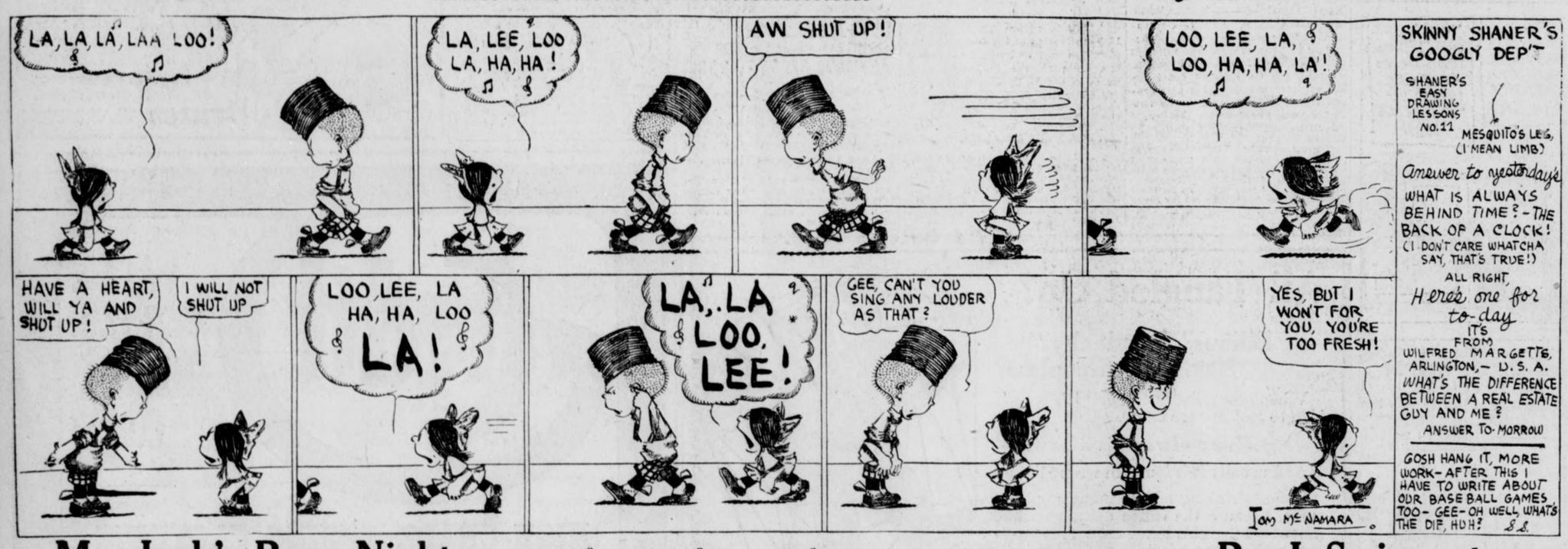

Mr. Jack's Busy Night

Copyright, 1913, International News Service.

By J. Swinnerton



THE SOCIAL WORLD

Mrs. George Dexter gave a breakfast at the Piedmont Driving Club Wednesday for Miss Constance Knowles' guest, Mrs. Echols, of Virginia. Covers were laid for twelve at a table in the green room of the club, overlooking the terrace. A silver loving cup filled with red peonies formed the centerpiece. Garlands of smilax were on the table, caught with clusters of red roses, and the place cards were hand-painted in red roses.

For Mrs. Miles.

Mrs. Albert Spalding's informal tea Wednesday assembled relatives and close friends to meet her guest, Mrs. Allen Miles, of Charleston.

Cronin-Odom.

The marriage of Miss Mary Clifford Cronin, daughter of Mr. and Mrs. J. S. Cronin, to Mr. R. C. Odom was an event of Wednesday morning, taking place at the Sacred Heart parsonage at 9 o'clock, Father Guinin officiating. On account of a recent bereavement in the bride's family, the wedding was quiet and was witnessed only by intimate friends and relatives. Miss Agnes Cronin was her sister's maid of honor, and Mr. Simmons was best man. Mr. Odom and his bride will live in Kirkwood.

To Mrs. Dillard.

Mrs. Arthur Kitchens gave a matinee party at the Forsyth Wednesday afternoon for Mrs. James Spotswood Dillard, of Lynchburg, Va., who is visiting Mrs. Clarence Wickersham. Her guests were Mrs. Dillard, Mrs. Wickersham and Mrs. Murrel, also the guest of Mrs. Wickersham. After the matinee the party had tea at the Cafe Denechaud.

Mrs. Cobbs' Guests.

At the breakfast Mrs. Hardin L. Cobbs gives Thursday at the Piedmont Driving Club for Miss Helen Dargan's guest, Miss Ruth Wilson, of New York, the guests will include Misses Ruth Wilson, Helen Dargan, Annie Lee McKenzie, Mary Helen Moody, Ruth Stallings, Jennie D. Harris, Sara Rawson, Katherine Ellis, Margaret Hawkins, Esther Smith, Caroline Muse, Emily Winship, Marian Achison and May Atkinson.

O. E. S. Reception.

An informal reception will be held by Electa, East Point, Atlanta and North Atlanta Chapters of the Order of the Eastern Star at the Masonic Temple Thursday at 8:30 p. m. in honor of Mrs. Rose M. Ashby, the newly elected Worthy Grand Matron of the Order of the Eastern Star of Georgia. Mrs. Ashby was elected at the twelfth annual session of this order, which met in Macon last week. All members of the order and friends are invited.

Hare-Carey.

Mr. and Mrs. George Franklin Hare have issued invitations to the marriage of their daughter, Helen, to Mr. Daniel Carey, on Thursday, May 15, at 2:30, at the home of the bride's parents in Uvalde, Tex.

For Miss Marian Phinizy.

Mrs. Phinizy Calhoun will entertain three tables of bridge informally Thursday for Mrs. A. W. Calhoun's guest, Miss Marian Phinizy, of Augusta.

Memorial Association to Meet.

The annual meeting of the Ladies' Memorial Association will be held at Carnegie Library Friday at 11 a. m. A large attendance is urged.

W. C. T. U. Service.

The superintendent of rescue work will conduct the service in the interest of that department for the Atlanta Frances Willard W. C. T. U. at its regular meeting Thursday at 3 p. m. in the Sunday school room of Trinity Church.

Bridge for Bride-Elect.

Miss Esther Solomon will entertain 20 guests at bridge Friday afternoon for Miss Marie Wright, whose marriage to Mr. James Selman takes place in June.

Mrs. Block to Entertain.

Mrs. Bates Block will issue invitations to-morrow to the bridge party she will give Tuesday, May 13, for her guests, Misses Lorna Scott and Caroline Scott, of St. Louis. Dr. and Mrs. Block will entertain at the dinner dance at the Piedmont Driving Club Saturday evening for their guests.

For Miss Seabrook.

Miss Nancy Hill Hopkins entertained a few friends at the matinee at the Atlanta Wednesday afternoon to meet Miss Frances Seabrook, of Maryland, the guest of Mrs. W. B. Seabrook.

Twentieth Century Coterie to Meet.

The Twentieth Century Coterie will meet with Mrs. W. F. Upshaw, East Lake, Thursday at 3:30 p. m.

Dance at Brookhaven.

There will be a dance at the Brookhaven Club Thursday evening, which will be attended by members of the younger set.

Box Party for Miss Abernathy.

Miss Daisy Smith's box party at the Forsyth Wednesday afternoon complimented Miss Grace Abernathy, a bride-elect, the guests including Mrs. Norman Poole, Misses Maude Daniel, Mildred Thebaut and Lucile Quinn.

Miss Penelope Clarke Entertains.

Miss Penelope Clarke's informal bridge of two tables Wednesday afternoon complimented Mrs. Henry Troutman's guest, Miss Lilian Beattie, of Columbus, Ohio. Hand-painted fans were given for top score and for guest prize. Miss Clarke wore blue embroidered ratine.

To Meet Miss Ruth Wilson.

Miss Annie Lee McKenzie will entertain at bridge next Thursday for Miss Helen Dargan's guest, Miss Ruth Wilson, of New York.

PERSONALS

Rev. and Mrs. John Wing have taken an apartment at 295 Gordon Street.

Mr. and Mrs. Claude Sartorius announce the birth of a son named Claude, Jr.

Mrs. Dan Johnson and daughter, Frances, have returned to the city from Savannah.

Misses Virginia Lipscomb and Elizabeth Butler will return home soon from Mary Baldwin Seminary.

Mrs. William R. Anglin and little daughter, Elizabeth, of Chicago, arrive Sunday to visit Mrs. M. J. Wright.

Mrs. Arthur Hynds leaves Friday to visit Mrs. Fountain Rice, Jr., in Chattanooga, during Mr. Hynds' absence in Dallas, Texas.

Miss Nannie Love Selman, of Douglasville, will spend the week-end with Miss Marie Wright.

Mrs. W. J. DeLoney and her son, John, have arrived in Atlanta and joined Mr. DeLoney for residence here.

Miss Aimee Dennis leaves soon for her home in New Orleans after a stay of several weeks with Mrs. J. Edgar Hunnicutt.

Little Miss Frances Johnson has returned to the city after a visit to Mrs. Fannie Kirk Bell in Savannah and Mrs. Gus B. Patrick in Charleston.

Mrs. Oscar Humler, assisted by Miss Sarah Mellichamp, entertained her Sunday school class of boys at a recent afternoon party.

Mrs. C. M. Badgely, of New York, is visiting her sister, Mrs. L. O. Stevens, in Macon. Mrs. Badgely is a sister also of Mrs. John D. Little, of Atlanta.

Mr. and Mrs. Robert Jones and Dr. and Mrs. Charles Andrews leave Sunday for a ten days' fishing trip near Franklin, N. C. Mrs. Jones and Mrs. Andrews will spend a month or more there.

Miss Harriet Calhoun is being delightfully entertained as the guest of Commander and Mrs. Crosby in Washington. She will attend the tea given Friday by the Misses Wilson at the White House.

At the bridge party given Tuesday evening by Miss Annie Lou Pagett, Miss Lillian Sturdivant won the girl's prize and Mr. James Campbell the gentleman's. To the guest of honor, Miss Frances Seabrook, was given a set of gold collar pins.

Miss Frances Seabrook, who is visiting Mrs. W. B. Seabrook, will leave early next week to spend ten days with Mrs. Frank Holder, in Jefferson, Ga. after which she will return to be with Mrs. Seabrook for another short visit.

Mrs. Carrie Robinson Stewart will leave Thursday for Louisville, where she will be the guest for several weeks of her son and daughter, Mr. and Mrs. J. Adgar Stewart. She will be accompanied by Miss Marion Roberts, who has been visiting Mrs. G. K. Selden. After spending a few days in Louisville, Miss Roberts will return to her home in Utica, N. Y.

HAVE YOU CATARRH?

Unless Properly Treated With Hyomei This Disease May Become Serious.

Catarrhal troubles are far more dangerous than they seem at first thought.

If you have catarrh, usually indicated by sniffling, stopped-up head, droppings in throat, and morning choking, there is an irritated state of the mucous membranes which affords an ideal lodgment and culture medium for disease germs, especially those of consumption.

Do not allow the dangerous germs which may be breathed into the throat and lungs to begin their work of destruction.

The easiest, simplest, quickest, surest and cheapest way to check catarrh is by the direct method, breathing Hyomei. This wonderful medicated air treatment does not drug and derange the stomach, but is breathed in through the Hyomei inhaler, directly following and destroying all disease germs that may have been inhaled, and healing and vitalizing the tissues of the throat, nose and lungs so as to render catarrh and all other germ infections no longer possible.

The unusual way in which Hyomei fails to benefit, so you do not evidence of confidence in the treatment, and should dispel all doubts as to its curative properties. They are authorized to refund the purchase price to anyone whom Hyomei fails to benefit so you do not risk a cent in testing its healing virtues. A complete outfit costs but $1.00. Extra bottles of liquid if later needed, 50 cents.

Sold by druggists everywhere.

WATER HAULED BY TRAIN TO QUENCH $50,000 FIRE

WAYCROSS, GA., May 7.—Between $50,000 and $60,000 is the estimate to-day of the loss suffered by J. R. and T. Bunn late yesterday, when fire destroyed their large saw and planing mills at Fairfax, in the western part of Ware County. Bucket brigades prevented the flames from spreading all over the town. The Atlantic Coast Line operated a special train from Millwood bearing water.

CINCINNATI STREET CAR MEN THREATEN TO STRIKE

CINCINNATI, May 7.—A strike of all the street railway employees of the Cincinnati Traction Company is set for Friday unless the company yields to demands for an increase in pay of 5 cents an hour and a reinstatement of all employees discharged March 15 or thereafter. The demands come from a newly organized union

ILLINOIS VICE PROBERS ACCUSED OF MISCONDUCT

SPRINGFIELD, ILL., May 7.—An affidavit said to contain a charge of misconduct on the part of members of the Illinois Senate White Slave Committee, particularly Lieutenant-Governor O'Hara, chairman of the committee, was filed with the State Senate to-day. The affidavit was furnished by Deputy Sheriff Richard M. Sullivan, of Sangamon County. Its contents were kept secret.

MISS EUGENIA BROWN COFFEE, who is on her way to Vienna, Austria, where her marriage to Dr. Alphons Raimond Poller will take place.



Committee Will Buy Fire Engine To-night

Principal Cause of Squabble Between Mayor and Council Was This Purchase.

The purchase of a fire engine for the new Tenth Ward Station, one of the principal causes in precipitating the row between Mayor Woodward and the fire department, probably will be concluded at a special Council committee meeting to-night. Members of the committee, W. G. Humphrey, I. N. Ragsdale and George H. Boynton, have received bids for the engine as follows:

La France six-cylinder engine with a five-year maintenance guarantee (the one that was tentatively contracted for by the board of fire members and is already in the city), $9,000; Webb four-cylinder, $8,245; six-cylinder, $8,550; Robinson four-cylinder, $8,245; six-cylinder, $8,730; Nott four-cylinder, $7,509; six-cylinder, $9,000; Ahrens-Fox, six-cylinder, $9,500.

JUDGE HOLDS LOW WAGE TO MEN IS VICE INCENTIVE

INDIANAPOLIS, May 7.—Intimating that paying princely salaries to men higher up and low wages to men who performed actual labor might have some connection with the necessity of vice commission investigations throughout the country, Judge Collier to-day fixed a fee of $7,500 for six months for the receiver for the Maxwell-Briscoe auto plant at Newcastle, Ind.

SEEK RICH BRIDE, 18.

SAN FRANCISCO, May 7.—Search was begun to-day for Mrs. Robert Saxe, eighteen years old, bride of two weeks. Mrs. Saxe left her home yesterday to go shopping, taking $2,000 worth of diamonds to be cleaned by a jeweler.

Cure for Stomach Disorders

Disorders of the stomach may be avoided by the use of Chamberlain's Tablets. Many very remarkable cures have been effected by these tablets. Sold by all dealers.

Diamond Prices Advancing

Buy Now and Save From $10 to $30 per Carat

Importers advise that prices in the primary market have advanced $10.00 to $30.00 since January. This increase will be felt in this country within the next four months.

In addition to this, the Democratic Caucus of the House of Representatives has recommended a duty of 10 per cent on rough diamonds and a duty of 20 per cent on polished diamonds.

This duty will no doubt be levied on diamonds as soon as the Tariff bill is passed. This, of course, will cause a still further advance.

This is a favorable time to buy in anticipation of your wants.

Call or write for our booklet, "Facts About Diamonds." This book quotes net prices on all grades and weights. It explains our method of sending diamonds on approval and selling on attractive monthly payments.

MAIER & BERKELE, Inc.
Diamond Merchants
31-33 Whitehall St.
Established 1887

THOMSON URGES CITY BOND ISSUE

Money Is Needed for Sewers, Streets and Safe Place for Cyclorama, He Declares.

Councilman Albert Thomson, of the Fourth Ward, to-day announced that he would introduce a resolution at the next meeting of Council creating a committee to investigate and report on the advisability of a bond issue.

"At the present rate the county is working we won't have our trunk sewers completed in more than five years," he said. "We are building four big trunk sewers to the new disposal plants. One squad of convicts is working on one of them. Two of them won't be touched this summer. We have spent more than $500,000 on sewage disposal plants. They are not worth anything to us until the trunk sewers are completed.

"It does not seem that we ever will be able to get an appropriation out of the normal revenue for a new cyclorama building. That wonderful picture of the Battle of Atlanta is housed in a fire trap. We ought to have $1,000 for a new building for that, also to include a museum.

"Everyone knows we need more money for streets.

"I favor giving the people the privilege of voting on a bond issue."

OTHER CASES AGAINST DEBS ARE DISMISSED

GIRARD, KANS., May 7.—The cases against F. D. Warren, Eugene V. Debs and Jake Sheppard, Socialist leaders, in the Federal Court at Fort Scott, for alleged attempt to spirit away a witness in the Leavenworth case against the Appeal to Reason was dismissed to-day by order from Washington.

The Leavenworth case itself against Warren and Phiffer was ended by the decision of Judge Pollock two weeks ago.

SOUTH CAROLINA DROUTH THREATENS COTTON CROP

COLUMBIA, S. C., May 7.—The prolonged drought in South Carolina will cause a big shrinkage in cotton. Farmers say the loss will be 100 pounds an acre. This estimate means farmers of the State will lose $22,000,000.

LECTURE AT Y. M. C. A.

"The American Boy" is the subject of a humorous lecture that will be delivered at the Y. M. C. A. hall Friday evening at 8 o'clock by Marvin Williams, a platform speaker. Proceeds will go to Baraca class of Asbury Methodist Church.

CHURCH SOCIAL POSTPONED.

William Hurd Hillyer, teacher, announced that the social for class No. 3, Second Baptist Church Bible school, has been postponed until Thursday of next week.

RIOT DISRUPTS A UNION.

CHICAGO, May 7.—The Painters' Union to-day was disrupted as the result of a riot last night in which four members of the organization were badly beaten. The trouble arose over the election of a business agent.

Old Guards' Call On President Arranged

Atlanta Veterans Will Be Received in East Room of White House May 20.

WASHINGTON, May 7.—Senator Hoke Smith to-day arranged with the President and Mrs. Wilson to receive the Old Guard of the Gate City Guard of Atlanta on May 20 at 2:30 p. m. in the East room of the White House.

The arrangement was made at the request of Captain Joseph F. Burke, commander of the Old Guard Battalion. There will be 50 men in the party and they will arrive in a special train. The Old Guard members will present Mrs. Wilson with a bouquet of roses.

WRITES LETTERS AS GAS SLOWLY ENDS HIS LIFE

WORCESTER, May 7.—Because he "found that his wife's love was not true," Charles Brown, 21 years old, ended his life by allowing gas to pour into his room, while he sat at a table and wrote letters to his wife, his mother-in-law, and his employer, telling them of the act. He told his employer how to dispose of his body and his possessions. Brown's wife disappeared last Tuesday.

STRIKE TIES CAR LINES IN SAN FRANCISCO, CAL.

SAN FRANCISCO, May 7.—All the electrical and gas workers in the employ of the Pacific Gas and Electric Company to-day walked out when the company denied their demands for increased wages. The car service in San Francisco, Oakland and Berkeley was tied up.

MEN PLAY MARBLES WHEN SUNDAY LID IS PUT ON

LITTLE FALLS, MINN., May 7.—Many people returning from church Sunday morning saw several well-known men playing marbles on the main corner of the business district. They rubbed their eyes and wondered if they were dreaming, but it was true.

Mayor F. C. Johnson extended the Sunday lid in this city so as to include all pool and billiard halls, bowling alleys and photograph galleries. The only form of amusement in the city not affected by the Mayor's orders was the moving picture shows. To voice their disapproval of the Mayor's action and to ridicule it as much as possible, several business men planned to play marbles in the street. As they played, little boys stood about and coached them in the newer wrinkles of the game.

Convict Receives Title.

LEAVENWORTH, May 7.—Fred Grey, now serving a sentence for misuse of the mails, was notified that he has succeeded to a British title and a large estate in England on account of the death of his older brother.

His term will expire June 16, and he will leave at once for England.

WORN-OUT MESH BAGS MADE NEW. RELINED, REPAIRED, REPLATED, FOR $2.00. You will be delighted with the job.



Kanfa-Gold Co

5 SOUTH BROAD STREET

White City Park Now Open

Girl Finds Tablet Buried 170 Years

It Was Left by Chevalier Verendrye at Fort Pierre, S. D., to Celebrate French Occupation.

FORT PIERRE, S. D., May 7.—While playing on a hill near here a little girl, Harriet Foster, uncovered the tablet placed 170 years ago by Pierre Gauthier, known as Chevalier de la Verendrye, to celebrate the taking possession of the country by France.

It was here, the southernmost part of the journey, that the Chevalier formally took possession. In his journal of the trip addressed to M. le Marquis de Beauharnois, Verendrye said:

"I placed on an eminence near the fort a table of lead, with the arms and inscription of the King, and a pyramid of stone for Monsieur le General; I said to the savages, who did not know of the tablet of lead that I had placed in the earth, that I was placing these stones as a memorial of those who had come to their country.

"I had very much wished to take the latitude of this place, but our astrolabe had been out of service since the beginning of our journey."

City Limits Changed To Get Sunday Ball

Commissioners of Girard, Kansas, Put Park Outside of Jurisdiction to Please Fans.

GIRARD, KANS., May 7.—Despite a "blue law" which went into effect here recently, after being submitted to a popular vote at a city election and carried, Girard fans dating from to-day may have their Sunday baseball.

Upon their instigation and insistence, the city commissioners have voted to change the city limits, leaving the ball park outside and beyond the jurisdiction of the city ordinances.

A campaign against Sunday baseball was conducted here some months ago under the leadership of the churches.

"Just Say"

HORLICK'S

It Means Original and Genuine

MALTED MILK

The Food-drink for All Ages.

More healthful than Tea or Coffee. Agrees with the weakest digestion. Delicious, invigorating & nutritious. Rich milk, malted grain, powder form

A quick lunch prepared in a minute. Take no substitute. Ask for HORLICK'S

Others are imitations.

Here's a Clock That Reverses the Hours

Philadelphia Finds Explanation From Late Sleeper Who Invented Clock in 1674.

PHILADELPHIA, May 7.—An old grandfather's clock that can be reversed so that its hands will turn backward has been discovered by Philip Waterman, of this city. An investigation disclosed a tiny closet beneath the works, in which was a note written in French and dated 1674. It read:

"There is no other clock like this one in the world. I made it for myself. I always sleep from midnight until noon, and should I awaken during that time I can glance at the clock and tell exactly how much longer I have to rest. No adding nor subtracting. This is for the information of the future owners."

The note was unsigned. An automatic attachment was found that regulated the direction of the hands. When put into use, it governed them perfectly. The origin of the freak timepiece is not known, but its owner says that it has been passed down through his family for generations.

MISSOURI MULES $1 POUND.

ST. LOUIS, May 7.—Missouri mules seem to be selling by the pound now, and prices are soaring. One in Tarkio last week sold for $1,200. The beast weighed 1,200 pounds.

Poor Bettors Carry Eggs Up Mountain

Two Men Pay Electon Wager by Climb Up Mount Wilson, Whistling Merrily.

PASADENA, May 7.—Toting up the precipitous foot trail to the top of Mount Wilson, whistling ditties at intervals of 200 yards and bearing hens' eggs in tablespoons, John Creighton, of Los Angeles, and Abe Sanders, a Minnesotan, paid a long-deferred election bet to Edwin Carlton, who registered at the Mount Wilson Hotel from San Francisco.

The victims had six months in which to discharge their indebtedness, and staved off payment as long as consistent.

Creighton required five and a half hours to make the trip of seven and one-tenth miles from Sierra Madre, and Sanders was nearly two hours behind him.

18,000-Year-Old Fossil.

LAWRENCE, KANS., May 7.—The fossil of the 30-foot lizard which crawled over Kansas farms some 18,000 years ago, and which was dug from the farm of John Kaplicky, at Holyrod, Ellsworth County, by J. A. Broukh, a junior engineer, has been donated to the University of Kansas.

If you have anything to sell, advertise in The Sunday American. Largest circulation of any Sunday newspaper in the South.

Want Vacation Money?

STODDARDIZE!

BOTH Men and Women can MAKE vacation money by SAVING! The way to SAVE, is to have your clothes STODDARDIZED. That will make 'em look as good as NEW—and you will SAVE the price of new clothes!

A Wagon for a Phone Call

We pay Charges (one way) on Out-of-Town Orders of $2 or more.

Stoddard 126 Peachtree Street, Bell Phone, Ivy 43, Atlanta Phone 43 — Dixie's Greatest Dry Cleaner and Dyer

Steel Engraved and Embossed Stationery

BUSINESS CARDS AND ANNOUNCEMENTS

Largest Plant in the South — Lowest Prices

Samples will be submitted or our representative will call upon request.

J. P. STEVENS ENGRAVING CO.

47 Whitehall Street. Bell Phone Main 1743. ATLANTA

CHAMBERLIN-JOHNSON-DuBOSE CO.
Atlanta — New York — Paris

Furniture of Particular Interest to Next Month's Brides

Here is a little Sheraton dining-room set that seems to have been made for none other than a June bride who will move into an apartment or a cozy bungalow—its lines are pure and true to the Sheraton period. The sideboard is of medium size and so is the table and the china cabinet. Surely a bride's set.

Who will get it?

However, that is only one set that in fact deserves no more special mention than dozens of other dining-room, bd-room, and living-room sets here right now—sets which, of course, you may take one or several pieces from right now and add to from time to time.

In all, it is a very splendid, an unusually splendid stock of furniture that is here—every piece thoroughly dependable and worthy, the kind that **graces** a home and makes it more **livable-in**. Needless to say that June brides will find it interesting. They are invited to see it and to share the special efforts that we have put forth in their behalf.

NOW Is the Time to Choose Oriental Rugs

We write now in big letters because every Oriental Rug that we are the proud possessors of has its Reduced in such a fashion as to clinch the claim—now is Oriental Rug buying time.

Price Reduced

Small mats are reduced, great room carpets are reduced and all the in-betweens.

And do you know that ours is doubtless the largest, choicest collection of Oriental Rugs in the South?

Agents for Butterick Patterns and Publications.

Chamberlin-Johnson-DuBose Company

Special for Thursday and Friday.

A Splendid Showing of

Pumps and Oxfords

White Canvas, Gun Metal, Patent Leather, Vici Kid and Tan Calf.

$3.50, $4.00 and $5.00 values.

All sizes and widths.

$2.45



We possess the most perfect buying organization in the South, and our Boston office frequently ships us the very choicest shoes secured at reduced prices.

In this lot you will find **White Canvas Pumps, Colonials** and **Button Oxfords**. Also **Patent, Gun Metal** and **Tan Pumps, Colonials, Button** and **Lace Oxfords**.

Slippers for Children



Patent, Gun Metal, White Canvas and White Buckskin.

Ankle-Strap Slippers.

Sizes 11 1-2 to 2, $2.50 values **$1.95**

Sizes 8 1-2 to 11, $2.25 values **$1.65**

Selected from our regular stock; consequently, they are the very best to be obtained anywhere.

M. Rich & Bros. Co.

"A Department of Famous Shoes."

GEORGIA MAY MEET TARTAR IN TECH TEAM

By J. W. Heisman.

IMMEDIATELY after the games with Alabama the Tech team was given a severe shake-up, some six regulars being sent to the bench for awhile. This was not at all by way of discipline, for the boys hadn't been deporting themselves in any out of the way manner, but they were playing mighty ineffective and unsatisfactory baseball nevertheless, and something had to be done. A few days of play on the Scrub side seemed to be the tonic they needed, with result that several of them were given trials again in the Sewanee games, and their "pepper" and play both showed marked improvement.

Tech lost to Wake Forest, as I had expected they would. Wake Forest has about the best college team I have seen in three or four years: it is beautifully rounded out. Their performance of winning 23 out of 25 played has not been duplicated in a long time.

By time for the Sewanee games the Yellow Jackets had managed to patch themselves pretty well together again, and the result was two of the best played games, so far as Tech was concerned, that anybody could ask to see.

Four More Games On List.

There remain for Tech but four more games,—all with Georgia. Tech is out of the running for championship honors of any kind, but the fact remains that at the rate she is now going she is likely to give Georgia about as good games in these four contests as the Red and Black has bumped into all season. The advantage clearly lies with Georgia, especially in hitting and pitching; but it is probable that she will be made to extend herself to the utmost. The games should be the best of the college year and worth going many miles to see.

Georgia Still Winning.

It is little short of remarkable the way the Georgia swatters and the Georgia pitchers both continue to keep up their stride. It is clear the Athenians have one of the very best college teams the South has turned out in some time. Their overwhelming defeats of Vanderbilt and Tennessee last week put them almost by themselves in the pennant race. There is only one eventuality that could give their claim an argument; and that would be if Alabama should continue to win from all the remaining competitors on her schedule, and Georgia should unexpectedly fall down to Tech. In such event both Georgia and Alabama would have lost a series. But neither of these contingencies has much likelihood of happening.

Sewanee's Trip Too Long.

The Tigers found that a trip of over a week in length, from the salubrious breezes of the mountain away down almost to the tropics, and playing ball every day, was a good deal more of a good thing than they had bargained for. Pitcher Gordon did some fine work in overthrowing both Mercer and Florida on this trip, but to ask him to take the game from Tech also was an unreasonably large assignment. The team looked as though it could play good ball when at its best, but the long hike with its numerous defeats lost them all chance of a high standing at the end of the season.

Vanderbilt Not So Strong.

It is now but too true, as I predicted it would prove, that the Commodores without Collins, Morrison, Freeland, Hardage, et al would be a much easier proposition this year for all opponents than was the Vanderbilt aggregation of a year ago. Two shut-outs by Georgia and a heavy defeat on their own errors by Mercer in one week gives their record a black eye for keeps, pafticularly as they had already lost handily to Cumberland and Michigan.

It will be a toss-up as to whether the Commodores can defeat Sewanee or not when they meet in about three weeks. Gordon will have rested by then, and he is very likely to get away with every game he pitches against the Nashvillians.

Clemson Has Good Record.

Unfortunately for Clemson she does not seem to be playing any S. I. A. A. colleges since locking horns with Tech and Georgia, and all her energies have been exerted toward overcoming the colleges of South Carolina. In this task she has been phenomenally successful, as I have not heard of a single defeat they have suffered in those games, though they have met Furman, Wofford, Erskine, Newberry, Clinton, and others more than once each. It is apparent Clemson is playing a strong game of ball, but she cannot expect that ranking from victories over the South Carolina college teams to which she would be entitled had they been achieved over the average run of S. I. A. A. teams.

AUBURN met with rather a rude awakening at the hands of Marion Military Academy. But that happens to everybody now and then. So far Auburn has a good record of college games won, and the only pity is that she hasn't played many of the S. I. A. A. teams.

TENNESSEE, Tulane, and Louisiana are hopelessly out of the running with very weak teams. Mississippi A. & M. has a pretty fair team, and some particularly able individual players. They have not played enough games.

MERCER is getting along pretty well with her Freshman pitchers, winning one about every time she loses one. While not pennant contenders the Baptists have not done at all badly, all things considered.

Another week or two and the Rah, Rah games will be over for another year. Outside of the fine showing of Georgia and Alabama the season cannot be said to have disclosed anything remarkably fine or satisfying. But many of the teams are composed, in the main, of new men this year, and that means they will be on deck with a superior brand of goods again in 1914.

MIKE MURPHY AGAIN SICK.

PHILADELPHIA, May 7.—Mike Murphy, veteran trainer of the University of Pennsylvania team, is suffering to-day from a recurrence of his old illness, and it may be some time before he will be able to resume his duties.

GEORGIAN SPORTS COVERED by EXPERTS

SILK HAT HARRY'S DIVORCE SUIT :: Next Performance at 8 P. M. :: By Tad

Copyright, 1913, International News Service

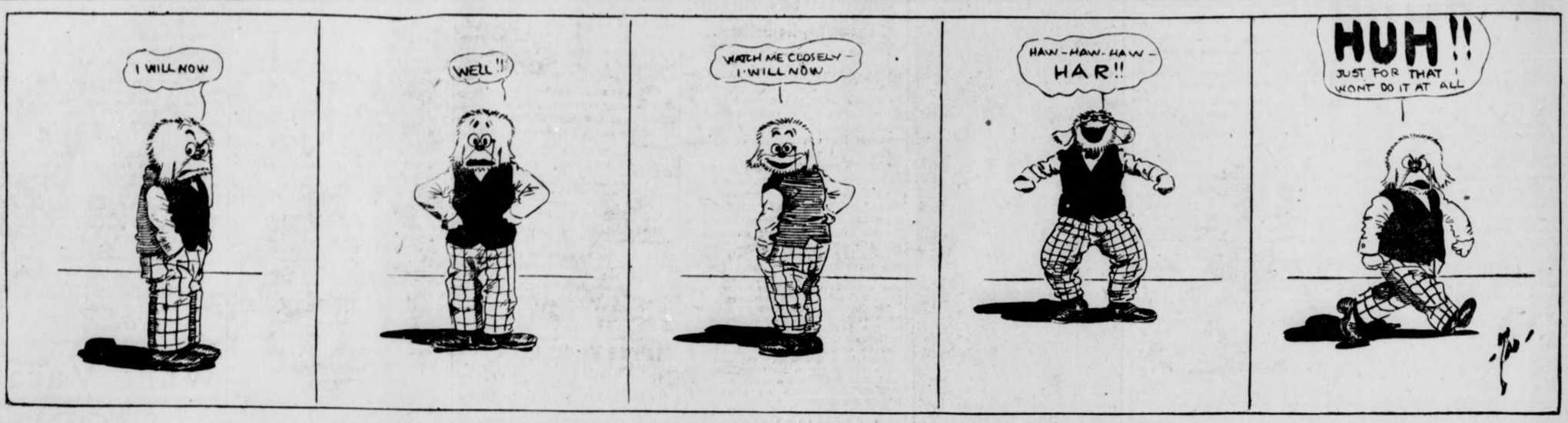

Marquard Anticipates Best Season

Will Pitch Arm Off For Giants

By Richard ("Rube") Marquard.

(Champion left-handed pitcher of the major leagues and holder of the world's record of nineteen consecutive victories.)

THERE is very little nourishment to anyone in trying to live on a reputation. In my profession there is absolutely no possibility of sticking around very long on past performances. For which reason I am all the more anxious to get busy just as quickly as possible and help the Giants to win a third straight pennant.

I look for my best season the coming campaign. I have been rather unfortunate, else I would now be taking my regular turn in the box and striving with might and main to pile up such a record as I never dreamed within my possibilities when to the general public I was posing on the bench as the "eleven-thousand-dollar lemon."

That I am not fit as any regular under command of McGraw is no fault of mine. Unfortunately, just when I had rounded into my winning stride I was stricken by a severe attack of tonsilitis. For a week now I have been a victim of this provoking aggravation. I have improved so steadily from the first, however, that I think I will be my old self in a very short time.

It is my ambition this year to shine as the leading pitcher of New York's champions. To do so I will have to make every opportunity count for the most, for on my own club I will encounter much stiffer competition than ever before.

THE greatest pitcher that the world has ever known must become one of my fellow victims if I am to lead McGraw's stable at the end of the drill. Christy Mathewson arises after twelve years of brilliant work to a height of perfection ever before attained—at least since I have been one of his associates.

Jeff Tesreau, the young Hercules, was an excellent performer in 1912. With the added experience he should be even better now, and one worthy of bidding for honors with the very best in the league. Leon Ames will have his best year, or I am sadly mistaken. George Wiltse is back to his 1908 form—practically invincible when worked once a week—while Al Demaree appears a recruit of exceptional promise.

Now, here is the point I am trying to drive. If I had nobody to beat out but Matty, I would have the toughest little job of my life. But when there are three or four other pitchers just as likely as not to step right out with the grand old master, then it is time for one to begin to consider the little things.

They may develop grave matters. And not the least is a late start. For this reason I hope for an early return to form, so that I may be able to jump right into the fray before my associates get too much of a jump.

I STATED above that I expected my best year in 1913. I will tell why I am imbued with such self-confidence. Barring my present slight indisposition, I have never felt better physically. My arm never was in better shape thus early in the year.

Many people believed that I had not done justice to myself by failing to report in Marlin with the rest of the team. I disagree with them. Because I had not intended to take the full course of preparation in Texas, I was all the more careful to look after my health and physical condition during the off season.

My theatrical engagements of the winter were not allowed to interfere in the slightest degree. I spent a great deal of time out of doors. I made excellent use of gymnasiums in the various cities I visited. I may truthfully say that when I did report to Manager McGraw I was far from the physical wreck that the press of certain localities painted me.

Indeed, I believe that I was in much better condition at reporting time than the majority of my team mates upon their arrival at Marlin. More than a quarter of an hour each day throughout the winter I devoted exclusively to the development of my pitching arm. Then, later, when I got to California in the spring, I had an opportunity of conditioning my wind and legs. I worked just about as hard, on the side, as it would have been possible to work in Texas. I was fortunate in being able to take advantage of the White Sox training camp and derived untold benefit from association with Callahan's men.

I am satisfied in my own mind—I will prove as much to the public before many weeks roll round—that I am every bit as good now as I was a year ago when I was compiling my record of nineteen straight wins. That experience taught me a good lesson. It taught me the emptiness of individual honors as compared to team effectiveness. I think I should have made a better showing for the season if I had not won nineteen straight.

I CAN tell you the worry of those last few games was something terrible. Walter Johnson and Joe Wood, you will remember, were crowding me part of the time. It was not so bad then, for I had something to take the worry off myself. When Wood stumbled the strain increased. But when Johnson fell by the wayside, and I alone was within easy distance of the record, my nervous tension cannot be realized.

It showed plainly enough in the reaction following my first defeat. It took a long time, I can tell you, to regain my equilibrium. I shall never forget the remark of a strong-lunged fan in a game shortly afterward when I was getting my bumps. "Take out the big stiff," he shouted to McGraw. "Nineteen straight, eh? Somebody must have been kidding him."

But that's the way with fandom. And it showed how foolish, under prevailing lack of sentiment, it is for anybody to try to specialize on individual performance. That record wasn't much of a comfort to me when the nervous reaction got me in its grip. Chicago and Pittsburg were rushing up so fast that our early lead was dwindling to comparatively nothing. I'd have given the old record, much as I prize it, just about that time to have been able to mount the mound with normal effectiveness.

Last year's record performance, of course, assured me a very satisfactory season, and if I can go out this time and beat my old marks I shall do so gladly. If a pitcher didn't try his best to win every game he wouldn't get very far; but of this you may be sure: If I win twenty-five in a row I shall not worry one iota about the twenty-sixth. I'll pitch in it just the same as in the first, and will think no more of the outcome one way or the other.

APPALACHIAN LEAGUE OPENS SEASON THURSDAY

KNOXVILLE, TENN., May 7.—The Appalachian League opens its third set to-morrow. Following is the opening day schedule:

Middlesboro at Knoxville.
Cleveland at Rome.
Johnson City at Bristol.

LEO HOUCK AND M'GOORTY MATCHED TO BOX MAY 27

DENVER, COLO., May 7.—Eddie McGoorty, of Oshkosh, has signed to meet Leo Houck, of Boston, in a ten-round bout May 27. The weight agreed upon is 160 pounds at 3 o'clock. Rudy Unholz is working with McGoorty daily at the Arvada training quarters.

GRIFFITH WAS BASEBALL BUG EARLY IN LIFE

By Rev. Geo. H. Bradford.
Chancellor Oklahoma University.

GUTHRIE, OKLA., May 7.—I will always pull for Clark Griffith to win, and now, of course, I am watching with great interest the work of Walter Johnson, Clyde Milan, Carl Cashion, and Griffith's other stars, hoping they will win the pennant in the American League this year.

Clark Griffith and I were roommates at the Wesleyan University, Bloomington, Ill., twenty-four years ago, and even in those days, Griffith was entitled to the designation of "Old Fox."

It was utterly impossible for Griffith to study when springtime brought on baseball fever. He and I roomed together and studied Latin together.

I remember this study in particular. He was a fine student and an all-around excellent fellow, but—to use a common expression—baseball had him grabbed, and I believe that his success to-day is based on the foundation for his future career that he laid at Bloomington.

Could Not Resist Baseball.

Baseball commenced to work on Griffith regularly about this time of year, and he just could not resist the call.

I was even then preparing for the ministry and was kept hard at work most of the time.

Griffith would become entirely disgusted, however, with my attempts to study, and many a time he has thrown my Greek and Latin books out at the window and then hidden them underneath the walks and buildings so that I would be compelled to put on an old glove and catch for him. He used me for a battery mate while he acquired control and speed and got his curves to working just right. He never wanted to quit, and I was always the one to finally call a halt.

I have stood many a time, with my back to one of the buildings, and caught Griffith while he was getting his arm in condition for the spring season.

Griff Wasn't Graduated.

We had a good baseball team at Bloomington, in those days, and Griffith, of course, was one of the stars. The best of my knowledge is that he is the one big baseball star produced by that school. I do not remember that Griffith was studying with any particular future career in his mind, and I am certain that he was not studying for the ministry, but he quit school before he graduated in order to go into professional baseball. His success shows that he was correct in his judgment, for I doubt if many graduates of Wesleyan make as much salary per annum as does the Washington manager. I learned to love baseball because of my associations with Griffith, and I am glad to proclaim myself an ardent fan to-day.

PEACOCK NET STARS MEET IN FINALS WEDNESDAY

With the exception of one match, the tennis tournament among the students of Peacock-Fleet has now narrowed down to the finals which, the weather permitting, will be played off this afternoon.

In the singles Roff Sims drew a berth in the finals by defeating Lewis Sams yesterday by the close score of 6-4, 2-6, 9-7. His opponent for the school championship will be the winner of the match between Black and Beall, which will start to-days program.

In the doubles Sims and Black took a place in the finals by defeating Knox and Hunnicutt, 6-1, 6-2. By defeating Howard and Scott, Orme C. and Hopkins will be their foes.

PETER KNISELY REPORTS TO MANAGER MOLESWORTH

BIRMINGHAM, ALA., May 7.—Peter Knisely, center fielder and hard hitter, recently purchased from the Chicago Nationals, reported yesterday to Manager Molesworth for duty on the Birmingham baseball club. He will probably join the team when it leaves New Orleans. Knisely is in good physical condition. He announces that McDonald, the third baseman also purchased from Chicago, will report here in a few days. Birmingham is said to have paid $5,400 for the two players.

White City Park Now Open

Sporting Food

By GEORGE E. PHAIR.

WHO LAUGHS LAST LAUGHS BEST.

"It grieves me to think you have fallen so low,"
Said Evers to Tinker and Chance.
"It grieves me to see them all trimming you so."
Said Evers to Tinker and Chance.

"Perchance if you gents will drop in for a call,
And watch while we cop the world's series next Fall,
My athletes will show you some regular ball,"
Said Evers to Tinker and Chance.

Reports from Detroit indicate that there is almost as much peace among the Tigers as there is in Mexico.

In view of his showing against this Moran person, we are all the more firmly convinced that Luther McCarty is a good cowboy.

BUSINESS OF WORRYING.

(By Any Mogul.)

My athletes clout the bounding ball
And round the bases hurry,
And in my safe the dollars fall,
SO I SHOULD WORRY!

The report that the French are becoming proficient at baseball reminds us that a gent named Napoleon Lajoie is a fairly good player.

Tom Jones manages Ad Wolgast; Ad Wolgast manages Willie Hoppe. If Willie Hoppe manages to get any money out of that combination, he is SOME manager.

Still, we fear that Mr. Wolgast never will become a successful manager. His conversational faculties have been sadly neglected.

It is not true, as a headline asserts, that the tank season ended last night. In the interval between this paragraph and the one above, we hiked across the street and punished one.

One good purse deserves another, so to speak. In other words, Messrs. Kilbane and Dundee will meet again.

I WONDER WHY.

I know not why, but when I make my way
To yonder park to spend a joyous time,
The athletes seem like wooden men, and play
A brand of ball that is a heinous crime.

And yet, when I am forced to stay away,
Each athlete plays the game like Tyrus Cobb.
I wonder why it is they always play
Like fiends when I am not upon the job.

As for combination, the New York Yacht Club is a combination in restraint of sportsmanship.

The National Commission was in session yesterday, but there is no truth in the rumor that unfermented grape juice was served.

In view of the fact that there is no ninth place in the American League, the Yankees are in eighth place.

Possibly Bat Nelson will spurn our advice, but when a man takes a beating from a youth with a name like Gilbert Gallant, it is time to retire.

"I am the greatest boxer in the world," quoth Luther McCarty, making a violet resemble a brass band.

Whenever we gaze on a wrestler we are grieved to think that the lure of the sporting game has shattered a promising career as a piano mover.

WHAT'S THE USE?

Lives of baseball stars remind us
We may play like Tyrus Cobb,
And, departing, leave behind us
Some one else to fill our job.

BILL CHAPPELLE TO JOIN CRACKER SQUAD SOON

MOBILE, ALA., May 7.—Manager Billy Smith, of the Atlanta team, announced last night that he would sign Pitcher Bill Chappelle, of the Chattanooga team, in the near future.

He would not give any intimation, however, of who he would release to make room for the big right-hander.

George Rohe played in the game yesterday and was signed up as utility player. Kernan was released outright and given transportation back to Atlanta.

Manager Smith stated that he expected Outfielder Bailey to join the team in Montgomery to-morrow.

MORPHINE
Opium, Whiskey and Drug Habits treated at Home or at Sanitarium. Book on subject Free. DR. B. M. WOOLLEY, 14-N, Piedmont Sanitarium, Atlanta, Georgia.

BRITON KNOCKS GOLF COURSES ON THIS SIDE

By "Chick" Evans.

CHICAGO, May 7.—I went up a few nights ago for a farewell dinner with Mr. and Mrs. H. S. Colt of London, England. Mr. Colt is the noted golf course expert who has been in this country for several weeks.

I first met Mr. Colt during the British amateur championship at Prestwick, Scotland. He came up to me, introduced himself and invited me to visit him at his beautiful home at Sunning Hill, near London. It was a most kindly and gracious thing to do. I had landed in England with a most terrible fit of homesickness, but from the very beginning such thorough kindness and hospitality was shown the homesick boy that he can never forget it. It was not a personal question at all—just genuine British hospitality shown to a very young American golfer.

Our conversation at the dinner naturally drifted to the subject near my own heart. Chiefly I was anxious to find out what he considered the most prominent weaknesses of our courses, because we naturally assume that the British courses are the best in the world and Mr. Colt a leading British authority.

Mr. Colt told me that he considered our shots up to the hole, as a rule, are not closely enough guarded or bunkered; he thinks that they should be narrowed more as they approach the hole. He also objects to our frequent cross-hazards because they punish equally the long drives of our best players and the short seconds of our poorer ones. He does not share our intense keenness for water hazards—he thinks them relatively unimportant. He objects to parallel courses, not only because they are monotonous, but because they are extremely dangerous, much more so than those crossing at right angles.

Mr. Colt is a great believer in kinks in the swing of the course, that is, in making the line of the course vary considerably from the straight. He also believes in many tees and no erections—that is, he does not believe in the terraced tees, or terraced greens, of which we have so many.

These ideas of Mr. Colt are interesting to hear and well worth considering.

While in America he has been putting in a twelve-hour day, and a little later I shall give a detailed account of some of his labors.

After leaving Chicago he went to Detroit. From Detroit he will probably use the following itinerary: Toronto, Ottawa, Montreal, Brookline, Garden City and a new course near Philadelphia.

TOBACCO HABIT You can conquer it easily in 3 days, improve your health, prolong your life. No more stomach trouble, no foul breath, no heart weakness. Regain manly vigor, calm nerves, clear eyes and superior mental strength. Whether you chew or smoke pipe, cigarettes, cigars, get my interesting Tobacco Book. Worth its weight in gold. Mailed free. E. J. WOODS, 534 Sixth Ave., 748 M., New York, N. Y.

:-: MATHEWSON :-:

By William F. Kirk.

Copyright, 1913, International News Service.

WHEN the sands of the desert grow frigid,
To quote from a popular song,
When jelly and syrup grow rigid,
When days in December grow long;
When newly born babes begin thinking,
When everything dry becomes wet,
When good old John D. starts in drinking
And losing his coin at roulette;
When every man's wife is contented,
When husbands stay in every night,
When all of the crooks have repented,
When Johnson and Langford turn white;
When women stop talking of voting,
When vice is extinct in New York,
When cork in the water stops floating
And lead becomes lighter than cork;
When all of these miracles stunning
Take place to the wonder of men,
Our "Matty" may lose all his cunning—
And it isn't a cinch he will then!

FODDER FOR FANS

Organized baseball does not fear the Federal League—but just as a precaution against the impossible, they have arranged to transfer games so that there will be something doing in every Federal town on opening day.

* * *

Pitcher Ira Hogue, last year a Cracker, has been sold to the Minneapolis club of the American Association. Ira is a willing cuss, and so anxious to learn that he is sure to improve fast.

* * *

Somebody rises to inquire why, if baseball is as bad as he pictures it, Horace Fogel remained in so long.

* * *

Davenport says the Federal League will open on the installment plan—Cleveland to-morrow, and so on.

* * *

It will probably close with a loud bang.

* * *

The manager of the Syracuse team was forced recently to suspend five players for refusing to sign their contracts. They must have a salary limit up in the N. Y. State League, too.

* * *

McGraw is going to put hobbles on Snodgrass when he gets to first to keep him for breaking for second.

* * *

Don't worry, they will not forfeit any games that Atlanta played with Williams on the team. President Callaway had formal permission from President Kavanaugh to use the man.

* * *

Wisdom of Carleton Molesworth: "There's no use firing poor players to get worse ones."

* * *

Umpires are human after all. For instance, Brick Owens is said to be saving cigarette coupons.

* * *

At Charley Murphy's park the pop and popcorn peddlers are said to outnumber the spectators on dull days.

* * *

In eighteen games, the Red pitchers allowed 248 opponents to get to first.

* * *

Charley Hemphill is batting .431 for St. Paul.

* * *

Judged from preliminary announcements the team Jack O'Connor has rounded up for the St. Louis Federal League club would make a fair showing in the Empire State League.

* * *

A lot of "iron men" are on the scrap heap.

UMPIRE OWENS LET OUT.

NEW YORK, May 7.—President Lynch, of the National League, announced last night that he had dismissed Umpire C. B. Owens for violation of the rules of deportment. The violation alleged consisted in entering a gambling resort.

FULL OF SCABS

What could be more pitiful than the condition told of in this letter from A. R. Avery, Waterloo, N. Y.:

We have been using your Tetterine. It's the best on earth for skin ailments. Mrs. S. C. Hart was a sight to see. Her face was a mass of scabs. Tetterine has cured it.

Cured by Tetterine

Tetterine cures eczema, ground itch, ringworm and all skin troubles. Its effect is magical.

50c at druggists, or by mail. SHUPTRINE CO., SAVANNAH, GA.

606 SALVARSAN
914 Neo Salvarsan



The two celebrated German preparations that have cured permanently more cases of syphilis or blood poison in the last two years than has been cured in the history of the world up to the time of this wonderful discovery. Come and let me demonstrate to you how I cure this dreadful disease in three to five treatments. I cure the following diseases or make no charge: Hydrocele, Varicocele, Kidney, Bladder and Prostatic Trouble, Lost Manhood, Stricture, Acute and Chronic Gonorrhea, and all nervous and chronic diseases of men and women. Free consultation and examination. Hours: 8 a. m. to 7 p. m.; Sunday, 9 to 1.

DR. J. D. HUGHES
16½ North Broad St., Atlanta, Ga.
Opposite Third National Bank.

IT SEEMS ALMOST MARVELOUS

This time it is no other than a young man 20 years of age—Mr. Charles D. Owens, who resides with his parents at East Point, this city. He has been a sufferer for the past five years with what was supposed to be some form of stomach trouble, but after taking six doses of Quaker Extract, expelled a monster 61-foot tapeworm, head and all complete.

Mr. Owens is a young man of this city. Although 20 years of age, he has had a hard struggle for life. The commencement of his trouble was about four years ago. He would have a great distress in his stomach, bloating, belching, sometimes fluttering of the heart, short breath, dizziness, headache, sometimes pains in the back of head or in back of lower bowels, sometimes extending down into the lower limbs. Charley, as he is familiarly called, has had several very good positions, but, owing to his poor health, would have to give them up afer a short time. He has had several attacks of fever. Four years ago he was laid up for several weeks; in fact, has been very much alarmed, and the strangest thing of it all, with all his poor health he could eat more at one meal than an ordinary small family. After eating a good, hearty meal within one hour he would be hungry again, and still he grew thinner and weaker. During all these five years he has been trying different treatments, dosing with almost everything on the market, but nothing he took ever gave him even the slightest relief, and so he suffered on, as he said, when he called at Coursey & Munn's drug store and told how he suffered with his stomach, and told about all the treatments he had taken, without the least results. He was told then that a tapeworm was causing all his trouble. "I truly believe it. And if it is, you take this Quaker Extract according to directions on the bottle and watch for results," he was told. He did, and behold! six (just six) doses were taken. He felt a little disturbance in his bowels, responding to nature's call, and expelled a monster tapeworm, head and all spuirming and alive, and this monster 61 feet in length.

This case should convince even the most skeptical of the wonderful power of the Quaker Remedies. Where the worm expelling power is a great thing, it is one of the smallest virtues of the wonderful Quaker Extract and Oil of Balm. They are cures for rheumatism, catarrh, kidney, liver, stomach or blood trouble, constipation, indigestion, and will build up weak, run down man or woman. Obtain the Quaker Remedies at Coursey & Munn's drug store, 29 Marietta Street. We prepay express charges on all orders of $3.00 or over.

GEORGIA LOOKS TO BATTERS TO BEAT JACKETS

ATHENS, GA., May 7.—Celebrating the last game before the Tech series with a 14 to 1 victory over Washington and Lee yesterday, Georgia settled down to practice to-day for the battles with the Yellow Jackets on Friday and Saturday.

Coach Cunningham will devote much of each afternoon to batting practice in order to keep his sluggers' eyes on the ball, as it is the general opinion here that it will be the heavy hitting of the Georgians that will bring victory to the Red and Black.

Corley and Morris have delivered in the pinches from the mound at home and stood the fire on the road like veterans, but the fact that neither of them has ever played in a Tech series where the unexpected is always happening and where experienced vets have gone up in the air, is making Georgia pin a question mark on to her confidence even now.

Georgia Is Clouting Ball.

But there is one thing for a certainty, if the universities swat the pill and the pitchers hold up as they have all season, Tech had better come over armed with the Atlanta Southern League team, for the way every man on the Red and Black line-up has been lining 'em out has been a sight to behold. And everybody who has seen the Georgia team in action are from Missouri on the statement that the Techites are better fielders than the Athensites.

The work of Harrison at second, Clements at short and McWhorter and Ginn in the outer gardens has been phenomenal in the last few games, while but few errors have been registered against any of the other players.

Henderson in Uniform.

Big John Henderson was out in uniform yesterday for the first time since the team returned from the Northern trip, and worked out with the subs after the game. He will get a trial on third this afternoon, but may not be in the games this week, as he has been advised by the team physician not to try to break in again so soon. Holden is still playing great ball at this position for a sub, and so far Covington has hardly been missed.

There is but one thing that is causing any worry over the series here, and that is that same old uncertainty whenever Georgia and Tech are battling each other. Remembering the series of 1911 and last year, it is evident that the best touted team hardly ever wins—and will such a story as this be heralded from Sanford Field and Tech Flats this season?

Georgia hardly thinks so, and instead of going into the fray overconfident, she is determined to win even greater laurels than the team of last year. The games will be called at 4 o'clock and hundreds of tickets have been sold to the visitors who are coming in from neighboring towns.

CLEMSON AND CAROLINA CLASH FOR TENNIS TITLE

COLUMBIA, S. C., May 7.—As a result of yesterday's semi-finals in the Southern Intercollegiate Tournament here, representatives of Clemson College and the University of North Carolina will meet to-day to play for the tournament championship in both doubles and singles.

In the doubles semi-finals yesterday Clemson won from Georgia and North Carolina from South Carolina, while in the singles semi-finals Clemson defeated Georgia and North Carolina defeated Georgia Tech.

BOOKIES TO BE ARRESTED.

NEW YORK, May 7.—Governor Sulzer has perfected plans to bring about the arrest of all book-makers at Belmont Park when racing resumes on Decoration Day. The book-makers had expected to work without interference.

White City Park Now Open

GEORGIAN SPORTS COVERED by EXPERTS

Jeff's from California and Can Prove It :: :: By "Bud" Fisher

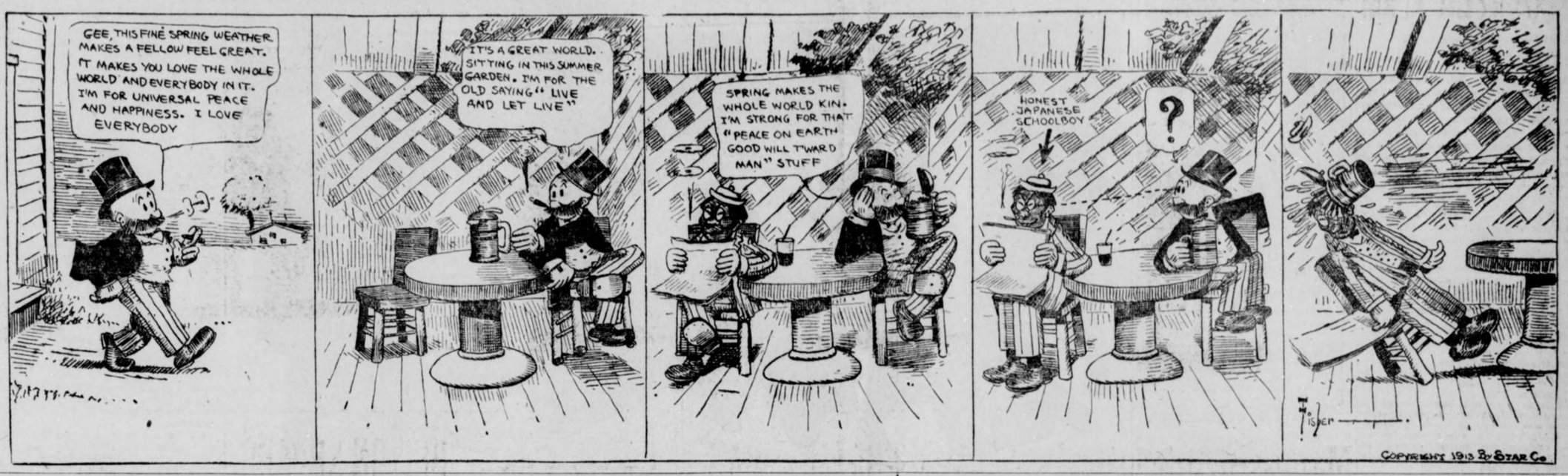

BASEBALL SUMMARIES

SOUTHERN LEAGUE.
Games Wednesday.

Atlanta at Mobile.
Birmingham at New Orleans.
Nashville at Memphis.
Chattanooga at Montgomery.

Standing of the Clubs.

	W.	L.	P.C.		W.	L.	P.C.
Mobile	20	6	.769	M'phis.	10	13	.435
Atlanta	14	10	.583	B'ham.	9	12	.429
N'ville.	12	11	.522	N. Or.	9	14	.391
Mont.	10	13	.435	Chatt.	9	14	.391

Tuesday's Results.

Mobile 6, Atlanta 3.
Chattanooga 2, Montgomery 1.
New Orleans-Birmingham, rain.
Nashville 2, Memphis 1.

AMERICAN LEAGUE.

Games Wednesday.

Washington at Chicago.
Philadelphia at St. Louis.
New York at Detroit.
Boston at Cleveland.

Standing of the Clubs.

	W.	L.	P.C.		W.	L.	P.C.
Phila.	13	3	.813	St. L.	9	12	.429
W'gton	11	4	.733	Boston.	7	11	.389
Cl'land	13	6	.685	Detroit.	6	14	.300
Ch'go.	13	9	.591	N. York	2	15	.118

Tuesday's Results.

No games scheduled.

NATIONAL LEAGUE.

Games Wednesday.

Pittsburg at Boston.
Chicago at Brooklyn.
Cincinnati at New York.
St. Louis at Philadelphia.

Standing of the Clubs.

	W.	L.	P.C.		W.	L.	P.C.
Phila.	9	5	.643	N. York	9	8	.529
Ch'go.	13	8	.619	P'burg.	10	10	.500
B'klyn.	11	7	.611	Boston	5	12	.294
S. Louis	12	8	.600	C'nati.	4	15	.211

Tuesday's Results.

Brooklyn 4, Chicago 3.
Boston 3, Pittsburg 2.
New York 8, Cincinnati 6.
St. Louis 3, Philadelphia 1.

SOUTH ATLANTIC LEAGUE.

Games Wednesday.

Columbus at Charleston.
Albany at Jacksonville.
Savannah at Macon.

Standing of the Clubs.

	W.	L.	P.C.		W.	L.	P.C.
S'vnah.	12	4	.750	Chas'ton	8	9	.470
J'ville.	11	6	.647	Macon.	6	11	.353
C'bus.	8	8	.500	Albany	5	12	.294

Tuesday's Results.

Macon 7, Savannah 1.
Columbus 7, Charleston 2.
Jacksonville 2, Albany 0.

EMPIRE STATE LEAGUE.

Games Wednesday.

Cordele at Americus.
Valdosta at Thomasville.
Brunswick at Waycross.

Standing of the Clubs.

	W.	L.	P.C.		W.	L.	P.C.
T'ville.	4	1	.800	B'wick	2	3	.400
C'dele.	4	1	.800	A'm'cus.	1	4	.200
W'cross	3	2	.600	V'dosta.	1	4	.200

Tuesday's Results.

Waycross 5, Brunswick 4.
Cordele 5, Americus 2.
Thomasville 5, Valdosta 3.

OTHER RESULTS TUESDAY.
International League.

Baltimore 3, Rochester 2.
Toronto 4, Newark 1.
Buffalo 6, Jersey City 1.
Providence 8, Montreal 5.

American Association.

Milwaukee 9, Minneapolis 7.
No other games scheduled.

Carolina League.

Durham 5, Asheville 4.
Winston 4, Greensboro 0.
Raleigh 13, Charlotte 12.

Virginia League.

Portsmouth 8, Norfolk 6.
Richmond 6, Roanoke 5.
Petersburg 4, Newport News 1.

Cotton States.

Pensacola 15, Columbus 3.
Jackson-Meridian, rain.

Texas League.

Dallas 3, Galveston 1.
Beaumont 1, Fort Worth 1 (13 innings)
Houston 2, Waco 0.
San Antonio 1, Austin 0.

Federal League.

Covington 2, Cleveland 1.
Indianapolis 9, Pittsburg 5.
No others scheduled.

College Games.

Cornell 6, Penn. State 3.
Lafayette 4, Harvard 2.

College Games Wednesday.

Washington and Lee vs. South Carolina, at Columbia.
Princeton vs. Brown, at Princeton.
Trinity vs. Wofford, at Durham.
Yale vs. Amhurst, at New Haven.
Columbia vs. Pennsylvania, at Philadelphia.
Georgetown vs. Navy, at Annapolis.
Chattanooga vs Maryville, at Maryville.
Mississippi A. & M. vs. Kentucky State, at Starkville.
Mississippi vs. Henderson and Brown, at Arkadelphia.
Dahlonega vs. L. G. I., at Dahlonega.
Catholic vs. Holy Cross, at Worcester.

GEORGIA TRIUMPHS OVER WASHINGTON AND LEE, 14-1

ATHENS, GA., May 7.—Georgia continued her winning streak yesterday by defeating Washington and Lee by the score of 14 to 1. The game was a replica of Monday's, the Georgians clouting the pill with regularity while the visitors played a listless game.



MUTT and JEFF COLUMN

IT seems the sad fate of Southern League clubs is to furnish their best stars to teams that are never contenders. There are exceptions—Tris Speaker for one. But Russ Ford and Ed Sweeney are dubbing their lives away with the hopeless Yanks. Nap Rucker, best of left handers, is hopelessly buried with Brooklyn—as is Jake Daubert and Red Smith. Derrill Pratt is lost in the oblivion of the St. Louis Browns. And Joe Jackson has been buried and all but smothered until this year, with the usually lowly Naps.

Another example, and right now a brilliant one, is Charley Stengle, last year with Montgomery, this year with the Dadgers.

* * *

CONCERNING Stengel center fielder extraordinary of the Brooklyn team in the National League, it may be remarked in passing that he is no mean hitter. Nay, it would not be stretching the truth to asseverate that the youth who whanged a four-sacker to center in the first inning recently off the second ball pitched by Hess, and repeated in the second inning with another when Miller was on third and two were out, is all to the wholesouled and broad minded in his clouting. He plays no favorites, banging the ball just as hard against the lowly and downtrodden Boston Braves as he did against the New York Giants and the New York Americans and the Richmond, Virginia, Leaguers. He would just as lief demolish a tallender as a champion.

Stengel's career this season has been peculiar. He hit well on the training trip, and kept it up against the New York Americans. He made not only the first home run, but the first run of any kind ever made on Ebbetts Field when he slammed a four-base hit to center off Caldwell in the fifth inning on April 5. The next day he got a double. Fine.

Then came a slump. In the first three games of the National League strife Stengel did not get hit, but in the game in Philadelphia on April 10 he drew three passes, reached first on an error and sacrificed once. His initial hit of the regular season was a single off Seaton on April 18 at Ebbetts Field.

* * *

THE boy has ever been a pitcher since he cast himself upon a cold, cruel world after leaving high school in Kansas City, Mo., in the gladsome spring of 1910. He attracted so much attention as a fair haired boy and gave rise to so many repetitions of the school yell that he attracted the notice of the management of the Kansas City Club in the American Association, which was owned by George Tebeau, who also picked up Joe Wood, the Boston American pitcher. George is a greater picker-up of unconsidered trifles in baseball, and what he picks he salts down for future use. When anything escapes him it pains him so deeply it takes two doctors and a third year interne to probe to the seat of the trouble. They are probing now every time George thinks of how Stengel was taken away from him.

* * *

STENGEL first made his reputation as a pitcher and hitter. Tebeau labored under the impression that he was no hitter and knew he was no pitcher, so he shunted him to Kankakee, Ill., in the Illinois-Iowa League. It was also one of the well known Fourth of July leagues, expiring amid a tremendous roar of creditors on the evening of the Fourth, 1910. Getting hastily thence, Stengel joined the Maysville team in the Blue Grass League, which was really the original Horse and Buggy League. Jim Nolan organized a circuit in the Blue Grass region away back in the days when the earth was young and Cap Anson was in doubts whether he would make good on the Forest City. Jim used to visit the clubs, driving a horse and buggy, and sometimes see two different games on the same day. Hence the name. It is one of the most pertinacious and tenacious leagues known to science, holding all records for blowing up and reorganizing. It stayed reorganized long enough in 1910 for Stengel to finish the campaign and be recalled to Kansas City.

* * *

STENGEL had at his own demand been put in the outfield in Kankakee and Maysville, and sought a job in his new capacity with Kansas City, but the dust from the Kansas City diamond had blinded Tebeau to his merits and in 1911 the boy was shunted to Aurora, Ill., in the Wisconsin-Illinois League, where he attracted the notice of Old Scout Sutton and others interested in the Brooklyn club. He hit for .353 and led the league in about all the statistics the secretary had time to collect.

Brooklyn drafted him, but Charles Holiday Ebbetts thought he needed further seasoning and turned him over to Montgomery, Ala., in the Southern Association, where he tore up things by the root with such vigor that he was recalled to Brooklyn last September. He worked in 17 games with the Superbas last autumn, accumulating a batting average of .316 and stole five bases. His penchant for long drives was only mildly in evidence in that spurt, as his only extra base hits were a two bagger and a home run. What he has done this year is known of all men.

Stengel is 22 years old, 5 feet 8½ inches high, weighs 180 pounds and bats and throws left handed. As a runner the gay gazelle has something on him and on Hans Wagner as to gracefulness, but it is noted that he and the Flying Dutchman get there just the same.

JIM BRADY TO FACE GULLS IN FINAL BATTLE

By Joe Agler.

MOBILE, ALA., May 7.—The lucky Gulls defeated us again, this time the score being 6 to 3. Finn's men are certainly having all the breaks in luck, while our pitchers are showing poor form.

Manager Bill Smith is breaking his neck trying to get the boys together for one of our early season winning streaks. The boys will fight hard to-day in an effort to capture the final battle from the Gulls and to keep them from making a clean sweep of the series.

Jim Brady will do the twirling for us to-day and I hope Jim is right. If he is we will surely win, as the luck is bound to turn our way. Brady has been pitching the best ball for us lately and if he is given any kind of batting support he should cop.

However, I don't want to take any credit from the Gulls. I really think the team that wins the pennant will have to beat them. They have a wonderful pitching staff and a couple of dandy hitters. This fellow Robertson is a bear.

Bausewein twirled for us yesterday, but the Gulls managed to bunch some hits off him in the first two innings and piled up four runs. This made us play a careful uphill battle, while the Sea Gulls were taking all kinds of chances and getting away with it.

GIBBONS DROPS MATCH.

EAU CLAIRE, WIS., May 7.—Mike Gibbons, the St. Paul fighter, has canceled his proposed ten-round bout with Labe Safro, of Minneapolis, scheduled to take place here on May 14.

PREP LEAGUE NOTES

Peacock will not enter any men in the athletic meet Friday. There are plenty of men attending this school who would compare very favorably with any of the athletes in the local Prep League, and yet Peacock stands by to watch the other schools win the laurels.

* * *

Jim Glover, of The Atlanta Georgian, will officiate at the prep meet Friday. Glover has been selected as official starter and judge.

* * *

Boys' High and Marist will play off a tie game Wednesday that went ten innings and was called on account of darkness early in the season.

* * *

The odds in this game favor Boys' High, as they have shown the best fighting spirit of any team in the league this season. Marist has been playing an erratic game.

* * *

The 100-yard dash will be the big event of the track meet Friday because so many expert sprinters are entered. Each school has one or more men for this event and the competition will be the keenest seen in years.

* * *

About three more weeks will bring the local prep baseball season to a successful close. The race is close this year, closer than it has been for a long time, and right now any of the three leading nines have a good chance to win.

* * *

The Freshman baseball team is still in the lead in the class tournament at Emory College. Tuesday a double-header was played and both games were the best that have been seen so far at Emory.

* * *

In the first game the Sophomores won from the Seniors, 1 to 0. It was a pitchers' battle between Perryman, of the Seniors, and Summers, of the Sophs, and the latter did the best work.

* * *

It will be remembered that Perryman is the lad who will report to the New York Nationals as soon as school is out in June. He hasn't been pitching big league ball at Emory lately and he will have to travel fast when he reaches the metropolis.

* * *

The Juniors beat the Freshmen by the score of 5 to 4. This is the first game the Juniors have won.

* * *

Following is the standing of the teams in the class tournament at Emory:

	Won.	Lost.	P.C.
Freshmen	5	2	.715
Sophomores	4	2	.667
Seniors	2	3	.400
Juniors	1	5	.167

* * *

Here are the entries from Marist in the meet Friday: 100-yard dash, Allen, Lewis and Roberts; 220-yard low hurdles, Allen and Lewis; mile run, Cheeves, Fowler and Coche; half mile run, Cheeves, Fowler and Haverty; pole vault, Roberts and Massa; weights, Fowler, Lowery and Wallace.

* * *

A four-cornered track meet may be held in June at Rome between Rome High School, Tech and Boys' High of Atlanta and Columbus High School. This meet would prove a big thing, as it would bring together the best high school athletes in the State.

* * *

A large crowd will see the game on Wednesday betwen Marist and Boys' High on the Marist diamond. Boys' High will have a band on the job and plenty of students to cheer them to victory.

John Ruskin
Two Sizes
AFTER DINNER – RECESS
5¢
A Cigar FOR ALL MEN

MONEY
LOANED TO SALARIED MEN
AT LAWFUL RATES
ON PROMISSORY NOTES
Without Endorsement
Without Collateral Security
Without Real Estate Security
NATIONAL DISCOUNT CO.
1211-12 Fourth National Bank Bldg.

BANGKOKS

Made from the inner slits of the Tropical Bamboo, a kind of Reed-Wood, hollow and extremely light of weight, elastic, though strong and serviceable.

If you have ever worn a Bangkok Hat, then you know of their comforts, and need no urging to buy another.

If you've never worn one, come in and let us demonstrate to you their many features of true merit.

We have a good range of these featherweight hats in the popular Telescope Shape, pencil curled brim at

$5.00 and $6.00



Splits, $2.50 to $5
Sennits, $2 to $4
Panamas, $5 and $6
Heidcaps, $1 to $2.50

Parks-Chambers-Hardwick Company
37-39 Peachtree Atlanta, Ga.

SANTAL MIDY CAPSULES
CATARRH OF THE BLADDER
Relieved in 24 Hours
Each Capsule bears the name MIDY
Beware of counterfeits

SAY RED ROCK SAY IT PLAIN

That Sparkling, Delightful
GINGER ALE
It Is Good for the Health
Absolutely Pure
By the Glass, Small Bottle, Pints and Quarts
FIVE CENTS By the Glass or Small Bottle
Yes, we make that good LEMO-LIME
That you buy at the Ball Park and all Drink Stands.

THE GEORGIAN'S MAGAZINE PAGE

How to Manage a Husband

"WHEN I write my book on 'How to Manage Husbands,'" serenely began the girl who likes to talk. Then the storm broke and she paused.

"You haven't a husband!" cried the bride.

"That's why I'm entirely competent to handle the subject!" retorted the girl who likes to talk.

"Why, you can't manage a canary, let alone a man!" scoffed her sister.

"I said 'husband,' not a mere man," sweetly explained the girl who likes to talk. "Any kind of man can be a man, but it takes a particular kind to be a husband. That's why so many women make mistakes—they don't appreciate the difference. They are exactly as foolish as the men who think any kind of fluffy-ruffles girl has in her the makings of an ideal cook and housekeeper ready to pop forth like the cap in a Christmas cracker!

"Why, it's no more natural for one of these snaky, fascinating, almond-eyed sirens that men go crazy over to keep house than it is for every man to like to dig ditches just because that's a man's work! However, that isn't the point.

She Knows.

"Naturally, any woman with sense will keep her iron hand concealed within her glove, but no matter how much she coos away in public about what 'Jack says' and how 'Jack wants this' or 'Jack wants that,' she knows perfectly well that in reality she is ruling Jack with precision and dispatch, and if she has had time enough he is jumping through hoops and lying down and rolling over in haste at the crack of the whip.

"I don't believe in the crushed married woman you read about! Any woman has it in her power to make things so awfully uncomfortable for a man at home that if she lets him bully her she deserves it as a reward for her own stupidity. Of course, there are eccentric men who under circumstances like these will shrug their shoulders and go to the club or the theater and forget it, and then friend wife loses the trick, but the average man is lost outside his own home, and you couldn't pry him away if you tried.

"He is helpless in the hands of the feminine enemy. He couldn't find his clean shirts to save his neck, and long, long ago he lost track of the lair from which emerge his clean handkerchiefs and socks. He has trustfully received them from the hands of his wife for so many moons that he'd have to hire a detective agency if he had to search for them himself. As for towels, all he has to do is stretch forth his hand and open the cupboard door in the bathroom, but he never does it. He cranes his neck over the stairs and shouts down reproachfully to his wife that there apparently is not a towel in the house and he pathetically wishes, if it is not too much trouble, that she would ascend the stairs and find one. He hates to bother her, of course, but he really must have a towel.

"Then he stands more or less patiently while she opens the cupboard door and bumps him in the nose with it and gets a towel and stuffs it into his hands. Perhaps, however, she tarries to wipe the back of her husband's neck and ears for him, like one woman I knew.

"Why, I heard about a man who got married because he had millions of loving relatives and it drove him crazy buying presents for them at holiday time, and he knew that if he had a wife she would have to buy the presents. Husbands shift all sorts of things upon their wives' shoulders besides shopping. They make them do all the dinner calls and the letter writing and the charity work, and the battling with house bills and the invitation list, and if a woman is wise she will submit to it. The secret is to make your husband so dependent on you that he'd be lost without you, and then he'll be so scared at the idea of losing you that he'll let you do any old thing you want to!"

What They Do.

"I don't see anything very bright about that," said the sister of the girl who likes to talk. "In plain words, make a slave of yourself in order to boss your husband. Who comes out ahead?"

"I am sure," said the bride. "I don't have to manage Jim. He is perfectly lovely to me and lets me have my own way in every"——

"Oh, my book isn't going to be written for cynics and little blind geese like you two," explained the girl who likes to talk. "It's for the women who realize that they've either got to manage their husbands or die in the attempt. And mostly," added the girl, with a sigh, "they do!"

"What?" asked the bride.

"Die," explained the girl who likes to talk, "still trying to learn!"

What 'Enry Learned.

There had been some technical classes started in connection with the parish schools and when the vicar called at the home of one of the pupils the boy's mother expressed her delight at the institution.

"Do you know vicar," she remarked, "since 'Enry took up the plumbing and gasfitting at them classes, it ain't cost us a single penny since for gas."

"Dear me!" replied the much gratified reverend gentlemen. "And how is that?"

"Why, he went and moved our penny-in-the-slot meter from the kitchen to outside the front door," came the explanation.

"But don't you have to drop the pennies in just the same?" queried the vicar.

"Not us, vicar!" came the proud reply. "Other people does that for us. 'Enry writ 'Ch.colates' over the top of it, you see."

Most Prompt and Effectual Cure for Bad Colds.

When you have a bad cold you want a remedy that will not only give relief, but effect a prompt and permanent cure, a remedy that is pleasant to take, a remedy that contains nothing injurious. Chamberlain's Cough Remedy meets all these requirements. It acts on nature's plan, relieves the lungs, aids expectoration, opens the secretions and restores the system to a healthy condition. This remedy has a world-wide sale and use, and can always be depended upon. Sold by all dealers.

A Powerful Story of Adventure, Intrigue and Love

WITHIN THE LAW

By MARVIN DANA, from the Play of BERNARD VEILLER

SYNOPSIS.

Mary Turner, after the death of her father and mother, is forced to make her own way in life. She secures a position at the Emporium, a department store owned by Edward Gilder, and, after five years of bare existence, valuable silks are stolen from the store, traced to Mary's department, and some of the goods found in her locker. Although innocent, the girl is arrested and sentenced to three years in prison.

After her conviction she tells George Damarest, chief of Gilder's legal staff, that she can show the merchant how to stop thievery in his store if garnted a ten-minute interview. The interview is granted, and, handcuffed to a plain-clothes man, she enters Gilder's private office. He enters immediately afterward.

Without mincing of words, Mary tells him that he can stop stealing by paying his employees a living wage.

Now go on with the story

Copyright, 1913, by the H. K. Fly Company. The play "Within the Law" is copyrighted by Mr. Veiller and this novelization of it is published by his permission. The American Play Company is the sole proprietor of the exclusive rights of the representation and performance of "Within the Law" in all languages.

TODAY'S INSTALLMENT.



"It's Dick!" The cry came as a wai lof despair from the girl.

In the end, the suggestion came from Mary Turner herself, to the great surprise of Aggie, and truth to tell, of herself.

There were two factors that chiefly influenced her decision. The first was due to the feeling that, since the world had rejected her, she need no longer concern herself with the world's opinion, or retain any scruples over it. Back of this lay her bitter sentiment toward the man who had been the direct cause of her imprisonment, Edward Gilder. It seemed to her that the general warfare against the world might well be made an initial step in the warfare she meant to wage, somehow, some time, against that man personally, in accordance with the hysterical threat she had uttered to his face.

The factor that was the immediate cause of her decision on an irregular mode of life was an editorial in one of the daily newspapers. This was a scathing arraignment of a master in high finance. The point of the writer's attack was the grim sarcasm for such methods of thievery as are kept within the law. That phrase hald the girl's fancy, and she read the article again with a quickened interest. Then, she began to meditate. She herself was in a curious, indeterminate attitude as far as concerned the law. It was the law that had worked the ruin of her life, which she had striven to make wholesome. In consequence, she felt for the law no genuine respect, only detestation as far the epitome of injustice. Yet she gave it a superficial respect, born of those three years of suffering which had been the result of the penalty inflicted on her. It was as an effect of this latter feeling that she was determined on one thing of vital importance; that never would she be guilty of anything to pit her against the law's decrees. She had known too many hours of anguish in the doom set on her life because she had been deemed a violator of the law. No, never would she let herself take any position in which the law could accuse her. . . . But there remained the fact that the actual cause of her long misery was this same law, manipulated by the man she hated. It had punished her, though she had meen without fault. For that reason, she must always regard it as her enemy, must, indeed, hate it with an intensity beyond words—with an intensity equal to that she bore the man Gilder. Now, in the paragraph she had just read she found a clue to suggestive thought, a hint as to a means by which she might satisfy her rancor against the law that had outraged her—and thus in safety since she would attempt nought save that within the law.

Might Do Anything.

Mary's heart leaped at the possibility back of those three words, "within the law." She might do anything, seek my revenge, work any evil, enjoy, enjoy and mastery, as long as she should keep within the law. There could be no punishment then. That was the lesson taught by the captain in high finance. He was at pains always in his stupendous robberies to keep within the law. To that end, he employed lawyers of mighty cunning and learning to guide his steps aright in such torturous paths. There, then, was the secret. Why should she not use the like means? Why, indeed? She had brains enough to devise, surely. Beyond that, she needed only to keep her course most carefully within those limits of wrong-doing permitted by the statutes. For that, the sole requirement would be of wrong-doing permitted by the statutes. At once, Mary's mind was made up. After all, the thing was absurdly simple. It was merely a matter for ingenuity and for prudence in alliance. . . . Moreover, there would come eventually some adequate device against her arch-enemy, Edward Gilder.

Mary meditated on the idea for many days, and ever it seemed increasingly good to her. Finally, it developed to a point where she believed it altogether feasible, and then she took Joe Garson into her confidence. He was vastly astonished at the outset and not quite pleased. To his view, this plan offered merely a fashion of setting difficulties in the way of achievement. Presently, however, the sincerity and persistence of the girl won him over. The task of convincing him would have been easier had he himself ever known the torment of serving a term in prison. Thus far, however, the forger had always escaped the penalty for his crimes, though often close to conviction. But Mary's arguments were of a compelling sort as she set them forth in detail, and they made their appeal to Garson, who was by no means lacking in a shrewd native intelligence. He agreed that the experiment should be made, notwithstanding the fact that he felt no particular enthusiasm over the proposed scheme of working. It is likely that his own strong feeling of attraction toward the girl whom he had saved from death, who now appeared before him as a radiantly beautiful young woman, was more persuasive than the excellent ideas which she presented so emphatically, and with a logic so impressive.

They Found a Lawyer.

An agreement was made by which Joe Garson and certain of his more trusted intimates in the underworld were to put themselves under the orders of Mary concerning the sphere of their activities. Furthermore, they bound themselves not to engage in any devious business without her consent. Aggie, too, was one of the company thus constituted, but she figured little in the preliminary discussions, since neither Mary nor the forger had much respect for the intellectual capabilities of the adventuress, though they appreciated to the full her remarkable powers of influencing men to her will.

It was not difficult to find a lawyer suited to the necessities of the undertaking. Mary bore in mind constantly the high financier's reliance on the legal adviser competent to invent a method whereby to baffle the law at any desired point, and after judicious investigation she selected an ambitious and experienced Jew named Sigismund Harris, just in the prime of his mental vigors, who possessed a knowledge of the law only to be equaled by his disrespect for it. He seemed, indeed, precisely the man to fit the situation for one desirous of outraging the law remorsely, while still retaining a place absolutely within it.

Forthwith, the scheme was set in operation. As a first step, Mary Turner became a young lady of independent fortune, who had living with her a cousin, Miss Agnes Lynch. The flat was abandoned. In its stead was an apartment in the Nineties on Riverside Drive, in which the ladies lived alone with two maids to serve them. Garson had rooms in the neighborhood, but Jim Lynch, who persistently refused the conditions of such an alliance, betook himself afar, to continue his reckless gathering of other folk's money in such wise as to make him amenable to the law the very first time he should be caught at it.

She Devised a Scheme.

A few tentative ventures resulted in profits so large that the company grew mightily enthusiastic over the novel manner of working. In each instance, Harris was consulted, and made his confidential statement as to the legality of the thing proposed. Mary gratified her eager mind by careful studies in this chosen line of nefariousness. After a few perfectly legal breach-of-promise suits, due to Aggie's winsome innocence of demeanor, had been settled advantageously out of court, Mary devised a scheme of greater elaborateness, with the legal acumen of the lawyer to indorse it in the matter of safety.

This netted thirty thousand dollars. It was planned as the swindling of a swindler—which, in fact, had now become the secret principle in Mary's morality.

A gentleman possessed of some means, none too scrupulous himself, but with high financial aspirations, advertised for a partner to invest capital in a business sure to bring large returns. This advertisement caught the eye of Mary Turner, and she answered it. An introductory correspondence encouraged her to hope for the victory in a game of cunning against cunning. She consulted with the perspicacious Mr. Harris, and especially sought from him detailed information as to partnership law. His statements gave her such confidence that presently she entered into a partnership with the advertiser. By the terms of their agreement each deposited thirty thousand dollars to the partnership account. This sum of sixty thousand dollars was ostensibly to be devoted to the purchase of a tract of land, which should afterward be divided into lots, and resold to the public at enormous profit. As a matter of fact, the advertiser planned to make a spurious purchase of the tract in question, by means of forged deeds granted by an accomplice, thus making through fraud a neat profit of thirty thousand dollars. The issue was, however, disappointing to him in the extreme. No sooner was the sixty thousand dollars on deposit in the bank than Mary Turner drew out the whole amount, as she had a perfect right to do legally. When the advertiser learned of this, he was, naturally enough, full to overflowing with wrath. But after an interview with Harris he swallowed this wrath as best he might. He found that his adversary knew a dangerous deal as to his various swindling operations. In short, he could not go into court with clean hands, which is a prime stipulation of the law—though often honored in the breach. But the advertiser's hands were too perilously filthy, so he let himself be mulcted in raging silence.

A New Game.

The event established Mary as the arbiter in her own coterie. Here was, in truth, a new game, a game most entertaining, and most profitable, and not in the least risky. Immediately after the adventure with the advertiser Mary decided that a certain General Hastings would make an excellent sacrifice on the altar of justice—and to her own financial profit. The old man was a notorious roue, of most unsavory reputation as a destroyer of innocence. It was probable that he would easily fall a victim to the ingenuous charms of Aggie. As for that precocious damsel, she would run no least risk of destruction by the satyr. So, presently, there were elaborate plottings. General Hastings met Aggie in the most casual way. He was captivated by her freshness and beauty, her demureness, her ignorance of all things vicious. Straightway he set his snares, being himself already limed. He showered every gallant attention on the naive bread-and-butter miss, and succeeded gratifyingly soon in winning her heart—to all appearance. But he gained nothing more, for the coy creature abruptly developed most effective powers of resistance to every blandishment that went beyond strictest propriety. His ardor cooled suddenly when Harris filed the papers in a suit for ten thousand dollars damage for breach of promise.

Even while this affair was still in the course of execution, Mary found herself engaged in a direction that offered at least the hope of attaining her great desire, revenge against Edward Gilder. This opportunity came in the person of his son, Dick. After much contriving she secured an introduction to that young man. Forthwith she showed herself so deliciously womanly, so intelligent, so daintily feminine, so singularly beautiful, that the young man was enamored almost at once.

The fact thrilled Mary to the depths of her heart, for in this son of the man whom she hated she saw the instrument of vengeance for which she had so longed. Yet, this one thing was so vital to her that she said nothing of her purposes, not even to Aggie, although that observant person may have possessed suspicions more or less near the truth.

Important Engagement.

It was some such suspicion that lay behind her speech as, in negligee, she sat cross-legged on the bed, smoking a cigarette in a very knowing way, while watching Mary, who was adjusting her hat before the mirror of her dressing table one pleasant spring morning.

"Dollin' up a whole lot, ain't you?" Aggie remarked affably, with that laxity of language which characterized her natural moods.

"I have a very important engagement with Dick Gilder," Mary replied, tranquilly. She vouchsafed nothing more definite as to her intentions.

"Nice boy, ain't he?" Aggie ventured, insinuatingly.

"Oh, I suppose so," came the indifferent answer from Mary, as she tilted the picture hat to an angle a trifle more jaunty.

The pseudo cousin sniffed.

"You s'pose that, do you? Well, anyhow, he's here so much we ought to be chargin' him for his meal ticket. And yet I ain't sure that you even know whether he's the real goods or not."

The fair face of Mary Turner hardened the least bit. There shone an expression of inscrutable disdain in the violet eyes, as she turned to regard Aggie with a level glance.

"I know that he's the son—the only son—of Edward Gilder. The fact is enough for me."

The adventuress of the demure face shook her head in token of complete bafflement. Her rosy lips pouted in petulant dissatisfaction.

"I don't get you, Mary," she admitted, querulously. "You never used to look at the men. The way you acted when you first run around with me, I thought you sure was a suffragette. And then you met this young Gilder—and—good night, nurse!"

The hardness remained in Mary's face as she continued to regard her friend. But now there was something quizzical in the glance with which she accompanied the monosyllable:

Aggie Choked a Little.

"Well?"

Again Aggie shook her head in perplexity.

"His old man sends you up for a stretch for something you didn't do—and you take up with his son like—"

"And yet you don't understand!" There was scorn for such gross stupidity in the musical voice.

Aggie choked a little from the cigarette smoke, as she gave a gasp when suspicion of the truth suddenly dawned on her slow intelligence.

"My Gawd!" Her voice came in a treble shriek of apprehension. "I'm wise!"

"But you must understand this," Mary went on, with an authoritative note in her voice. "Whatever may be between young Gilder and me is to be strictly my own affair. It has absolutely nothing to do with the rest of you, or with our schemes for money-making. And, what is more, Agnes, I don't want to talk about it. But—"

"Yes?" queried Aggie, encouraging, as the other paused. She hopefully awaited further confidences.

"But I do want to know," Mary continued with some severity, "what you meant by talking in the public street yesterday with a common pickpocket."

Aggie's childlike face changed swiftly its expression from a sly eagerness to sullenness.

"You know well, Mary Turner," she cried indignantly, "that I only said a few words in passin' to my brother Jim. And he ain't no common pickpocket. Hully gee! He's the best dip in the business!"

"But you must not be seen speaking with him," Mary directed, with a certain air of command now become habitual to her among the members of her clique. "My cousin, Miss Agnes Lynch, must be very careful as to her associates."

The volatile Agnes was restored to good humor by some subtle quality in the utterance, and a family pride asserted itself.

"He just stopped me to say it's been the best year he ever had," she explained, with ostentatious vanity.

Mary appeared skeptical.

"How can that be," she demanded, "when the dead line now is John Street?"

"The dead line!" Aggie scoffed. A peal of laughter rang merrily from her curving lips.

"Why, Jim takes lunch every day in the Wall Street Delmonico's. Yes," she went on with increasing animation, "and only yesterday he went down to police headquarters, just for a little excitement, 'cause Jim does sure hate dull life. Say, he told me they've got a mat at the door with 'Welcome' on it—in letters 3 feet high. Now, what—do—you—think—of—that?" Aggie teetered joyously, the while she inhaled a shockingly large mouthful of smoke. "And, oh, yes!" she continued happily, "Jim, he lifted a leather from a bull who was standing in the hallway there at headquarters! Jim sure does love excitement."

To Be Continued To-morrow.

Up-to-Date Jokes

"So you think you would make a satisfactory valet for an old human wreck like myself, do you?" said the old soldier to the applicant for the position of body servant. "You know I have a glass eye, a wax arm, and a wooden leg that need to be looked after, not to mention my false teeth."

"Oh, that's all right, colonel," said the applicant, cheerfully, "I worked five years in the assembling department of the motor car works, and there isn't a machine on the market that I can't take apart and put together again with my eyes shut."

• • •

They were newly wed, and were showing their friends over their tiny apartments. Each room in turn was inspected. Last on the list came the kitchen. The little wife waxed eloquent.

"You see," she said, "that is where I do all my cooking. And this is the very basin in which I mix my cakes."

"And this," cried the young man, indicating the oven with a sweep of his arm, "is the brick kiln!"

• • •

"That maid reminds me of you when you first started to play cards, dear," said the husband at the table, when the girl was a long time bringing in the birds for dinner.

"Why so?" inquired the wife.

"She's delayed the game."

• • •

Teacher—Now, who can write me a sentence containing the word "gruesome?"

Tommy went up to the blackboard, and this is what he wrote:

"Dad did not shave for a week and gruesome whiskers."

• • •

"Is she musical?"

"Yes; she has a natural voice, a sharp tongue and a flat nose."

Her Only Comfort.

She was the new charwoman, and, because of the fact that her new mistress was young and inexperienced, she was expatiating on her manifold woes.

"Yes; an' would you believe it, mum, there's me 'usband done no work for six years, an' 'ad an ailment for the last four? An' I've two children to pervide for. 'Course, one's 16, though the other's only a little 'un.'

"But," interposed the young mistress timidly at last, "doesn't—isn't the elder one a great help?"

"You're right, mum," declared the garrulous one, as she wiped her streaming eyes with the corner of her apron. "Shes a real comfort, she is. She often sits down an' cries with me!"

DOROTHY DIX ON THE WHYS AND WHEREFORES OF MARRIAGE INCOMPATIBILITY

By DOROTHY DIX.

ANOTHER man who began life humbly, and who has achieved fame and fortune, has divorced the wife of his youth because he has outgrown her.

"I have gone the way of men, the better way," he says frankly; "it is the better way because it is the way of progress. A man of talent and ambition must go on. If his wife turns mulish and balky it is inevitable that their ways part. The man gives the woman a chance. If she refuses to take it and to keep pace with him, and be a worthy running mate, it is her own fault that she sees him disappearing in a cloud of dust.

"I gave my wife a chance to develop with me. I provided enough money for leisure for her to study and improve herself, to keep house better, to dress better, to mingle with people who are helpful and stimulating. She refused to take advantage of any of the opportunities I offered her. Hers was a case of arrested development. She stood pat where she was and wanted me to stay with her. I couldn't. I wouldn't. No man can when he feels the ability within himself to go on.

"I am sorry that my wife would not go with me. I would have preferred that she should, but the inevitable has happened. I had to progress, and she would not keep step with me—so I have left her. That is all there is to it. Divorce in such cases is as necessary as surgery is in some physical diseases."

A Brutal Truth.

This successful man has stated a brutal truth in a brutal way. It is the tragedy of achievement that so often it spells domestic misery, for among those who sit in the grand stand and cheer the victor as he wins the race there is seldom his wife. She, poor, dear lady, has been left far, far behind, somewhere in the first quarterstretch.

America leads the world in the number of its divorces and the amount of its domestic infelicity. Undoubtedly one of the reasons of this is because we have no fixed classes, and such wide opportunities that the man who begins at the lowest rung of the social ladder not infrequently ends his career on the top of it.

This makes it impossible for him to know just what qualities he will need in a wife, and hence adds to the dangers of matrimony. Abroad people stay more or less consistently in "that station of life to which it has pleased Heaven to call them," as the prayer book says. Also, as a general thing, they marry accordingly. If a man is a duke he marries a woman of his own social status, and who understands the duchess business. On the contrary, if he is a bricklayer he expects to be a bricklayer all the balance of his days, and he espouses another bricklayer's daughter, and they live humbly and peacefully ever after.

But in America the man who began life as a bricklayer or on the slag pile, and who married a woman designed by nature to be a bricklayer's or mechanic's wife, not infrequently comes to occupy a seat in the Senate, or even the Presidential chair, or he becomes a multi-millionaire with the power of a king, and more than a king's way of living. And Mrs. Wife stays just where she was. She would still be an admirable washerwoman or patcher of trousers, but she is utterly unfitted to be the wife of her husband as he is at present.

Nor is she to be blamed for this. We talk glibly about such a woman keeping up with such a husband. We might with equal justice blame the honest Percheron draft horse for not keeping up with the Arabian race horse, or the domestic hen for not soaring with the eagle. Because nature endowed a man with genius it does not follow that it also supplies talent to his wife. Nor can a man at twenty be blamed for not having enough of the spirit of prophesy to know the sort of a wife he is going to need at fifty.

That a gifted husband should outgrow his commonplace wife is very sad. It is also very sad when a gifted woman outgrows her commonplace husband. Yet the one happens as often as the other, and there is no more significant difference between the sexes than the way in which men and women meet this catastrophe in their lives.

When a man realizes that he has outgrown his wife, that she no longer speaks his language, nor shares his thoughts, and that it is as tedious to explain things to her as it is to a child, he is at first impatient, and then contemptuous of her. Then he begins to neglect her, and seek the companionship of women who belong to the new world into which he has passed, and which he knows his wife can never really enter.

Like One Dead.

If he is a man with a high sense of duty he tries to make up to her for his lack of affection by giving her money. If he has the courage of his desires he pensions her and divorces her. But in any case she is really as dead to him as if the sod covered her face.

The woman who has outgrown her husband suffers all that the man does who has outgrown his wife, and more, because a woman loves to look up to her husband, she loves to admire him, and when the time comes that she can no longer do so hers is the agony of the worshiper whose idol is shattered and whose God has proved to have feet of clay.

But she hides her loneliness in her own heart. She keeps her dull husband from finding out how he wearies her is she veils his imperfections from her friends, and keeps her children from suspecting that she is their father's superior. She animates the clod, without the clod even guessing whence comes its power.

More than that, often and often she refuses to run the race because she knows that her husband cannot keep the pace with her. There are untold brilliant women who turn their backs upon glorious careers because it would mean the wrecking of their homes.

It is only in rare cases that the woman who outgrows her husband seeks solace for it in the society of the man who is a fitting mate for her maturer intellect. She deliberately fills in her life with interests that bring her nearer to her husband, instead of taking her farther from him, and she stays her footsteps to his slow gait so that they can jog along together.

It is always a tragedy when either husband or wife outgrows the other, but when it happens the man usually sacrifices his wife, while the woman offers up herself on the altar.

Air-Float Talcum Powder

The smoothest, finest talcum powder made. "Borated." Two tints—white and flesh. Delightfully perfumed.

MADE BY
Talcum Puff Company
Risers and Manufacturers, Bush Terminal Building
BROOKLYN, NEW YORK
GUARANTEED PURE.

10¢ a box

THE
Ice-Kist Crankless Freezer



Just pack it—that's all! The freezer will do the rest. No crank to turn—no hard work—no dasher to clean—no glass to break—no hoops to fall off.

Be Wise! Make Your Own Ice Cream

Of course, you know that home-made ice creams, sherbets or ices are superior from every viewpoint. They are always sweet, pure and wholesome; there is a flavor and genuine goodness about them that is not found in the general run of factory products. Besides that, when you make your own preparations you know that the ingredients are always pure, and that the can is clean and sanitary. The main reason why ice cream is made in but comparatively few homes, is the work and bother connected with the old-fashioned crank freezer. That is one reason why the arrival of



The 'Ice-Kist' Crankless Freezer

will be hailed with delight by every one who is fond of ice creams, etc., because it eliminates the tedious turning of the crank entirely, and produces creams, sherbets and ices that will make your mouth water. That is one reason, but there are many others.

DON'T YOU KNOW that the enjoyment of a dish largely depends upon the manner in which it is served? Could you imagine a daintier and more appetizing manner of serving ice creams than provided for by the "Ice-Kist?"

Write us to-day for our beautifully illustrated booklet, telling all about the freezer; it is **ABSOLUTELY FREE**—and receive our free trial offer.

WESTERN MERCHANDISE & SUPPLY CO.
326 W. MADISON ST., CHICAGO, ILL.



COUPON

Western Merchandise and Supply Co., 326 W. Madison St., Chicago, Ill.

Please send your beautifully illustrated booklet and free trial offer of the "Ice-Kist" Freezer.

Name .....

Address .....

THE GEORGIAN'S MAGAZINE PAGE

Fashion and Beauty :: *A Summer Hat* :: By OLIVETTE

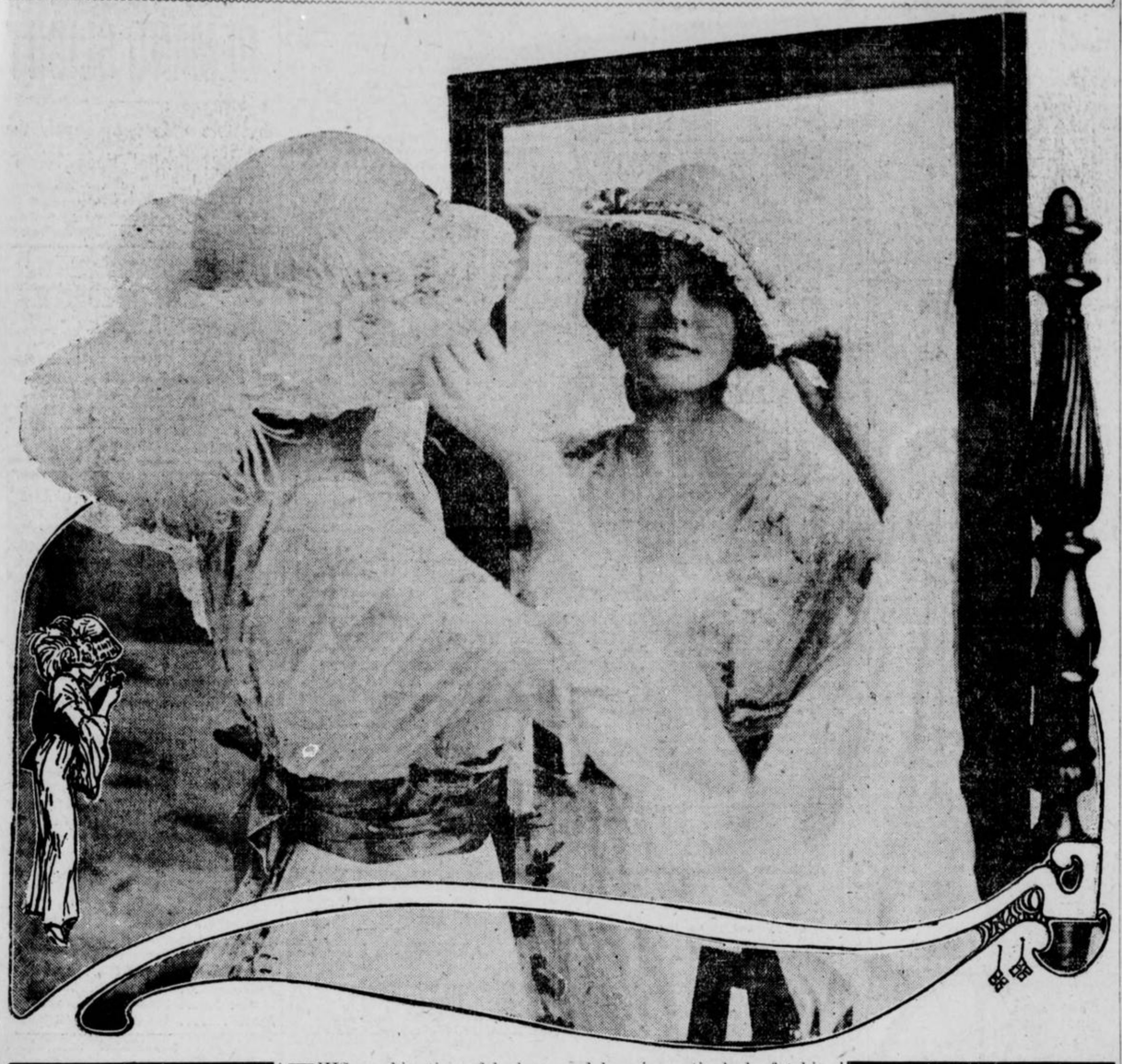

THIS combination of leghorn and lace is particularly fetching for wear with dainty summer gowns. The wide lace is shirred on four wires and falls just beyond the edge of the hat with becoming softness.

A quaint touch is added by the black-edged taffeta ribbon that outlines the base of the crown and is tied in a trefoil bow at the left of the front.

Two great full-blown yellow-hearted roses are placed far back on the right side and from each starts a full white ostrich plume falling softly toward the shoulder.

This model shades the eyes most becomingly, and has a decidedly smart upward tilt at the back, falling away gradually toward the line of the feathers.

Hypertrophied Modesty

By V. TERHUNE VAN DE WATER.

"To the ultra-pure all things are impure." Such is the corruption of an ancient proverb, a corruption which, we are sometimes forced to admit, bears a firmer stamp of truth than does the original maxim.

It is a sad commentary upon human nature that the person possessing a consciousness of self-righteousness is pretty sure to be conscious also of the other fellow's faults. Did he not appreciate them he would lose half the pleasure of his own virtues.

An exaggerated consciousness of sex is often responsible for insinuation and suggestion which would be absent from the conversation of an outspoken person. Some people, compelled by what they consider a sense of propriety, are particular to the point of prurience in speaking of doubtful subjects. Their hypertrophied modesty makes them ridiculous, and the subject of which they are forced to speak assumes an indecency that would not belong to it if it were treated honestly.

"I am suffering with rheumatism in my limb," complained an ultra-fastidious spinster to her physician.

"You have four limbs, madam," the blunt practitioner reminded her. "From your vague reference to the affected member I suppose it is one of those limbs termed by sensible people LEGS!"

"You need not ask a chaperon to accompany us," a girl said to a young man who had asked to be allowed to take her for an automobile ride. "I trust you implicitly."

She was little more than a child, but she was letter perfect in the suspicious moral code in which her narrow mother had trained her. The lad was scarcely to be blamed when he answered somewhat gruffly, "If I hadn't believed that already I would not have asked you to go with or without a chaperon."

But reluctant and hesitating speech on certain subjects is only one phase of the exaggerated modesty that borders on indecency. Some persons see insinuations in plays—and these not plays that are among the many to which one might justly take exception—where less suspicious people discern only innocent fun. They watch for the double entendre in the speech of others and find impropriety where another would not.

This is not an argument in favor of coarse speech, nor would I advocate conversation upon topics which are unpleasant, and, to say the least, distasteful, if not evil. But I do claim that in circumstances make it necessary for one to speak of such matters, if, for the good of mankind or for the suppression of some wrong, a man or woman must deal with any disagreeable problem, there is a consciousness of the pureness of one's motive, of the dignity of the end toward which one strives, that makes one forget questions of modesty and immodesty, propriety and impropriety in the one overwhelming desire to do that which is right.

KODAKS

"The Best Finishing and Enlarging That Can Be Produced." Eastman Films and complete stock amateur supplies. Quick mail service for out-of-town customers. Send for Catalog and Price List.

A. K. HAWKES CO. KODAK DEPT.

16 Whitehall St., Atlanta, Ga.

Overheard at the Concert

WOMAN in Pink—What do you think of these seats? Would you rather sit farther front? They don't take off their hats at these meetings, because the hat's the thing. I am so glad you could come as my guest, both of you. Mrs. Scaggs, you sit on the other side of me. That's right. What's the matter with that lady in front? Did I hit her hat? Oh, I forgot to give the secretary my change of address! Excuse me, dears, while I run out and tell her.

Mrs. Scaggs—Pretty hall, isn't it?

The Other Guest—Yes, indeed. Here's our hostess again!

Woman in Pink—So glad I went. I came near being too late for the year book. Thanks, dear, for holding my things. Oh, say, will you hold them again? I've got to go back. I forgot to get the application blanks. I'm going to propose both of you for membership. Excuse me, dear, for passing.

The Other Guest—Are you going to join this musical society?

Mrs. Scaggs—I hadn't thought of it. Say, my dear, we haven't decided to join.

Woman in Pink—Oh, well, it meets four times a year and has a grand luncheon each time. You don't have to join if you don't want, dear, but I want to go down as having proposed somebody. What's all this?

Mrs. Scaggs—Somebody trying to announce something. Isn't that the cutest gown? Look how it's caught up on the side!

A Funny Man.

The Other Guest—What a funny looking man! Is he a member?

Woman in Pink—He's going to play, I think. Yes, he's beginning. Glad he doesn't live next to me. That's one reason we moved. The man next door played the fiddle so much. What's the lady in front frowning at with so much emotion?

Mrs. Scaggs—She didn't like it because I was keeping to the tune with my foot. I had it on the round of her chair. Aren't people fussy?

The Other Guest—I should say so! Makes me think of my landlord. He lives underneath me and gets angry when my boys do clogs. Some folks are so nervous.

Woman in Pink—He's finished now, and we get this lady vocalist to sing a vocal solo. My, she opens her mouth just like a fish! Do you like her singing?

Mrs. Scaggs—My, no! She's too thin. Looks like the woman who lives downstairs, who's always complaining. Do you know, that woman would complain anywhere. It's because she's so thin. Don't you think thin folks are awfully complaining?

The Other Guest—I don't know but you're right, dear. What are you applauding for?

Woman in Pink—The lady's finished. It always looks better to applaud, and then if they give an encore the society gets so much more for the money. Why, some of those performers get $100 just for singing the way you and I do around our own flats!

The Other Guest—Easy way to make money. I could have been a singer if my father could only have afforded to pay for lessons. It's just advertising, you know, that does it. Anybody could succeed at it. Then, getting such prices, it's no wonder they can dress like that.

The Horrid Thing.

Mrs. Scaggs—That lady in front is nervous again. What on earth is the trouble, I wonder?

Woman in Front—Will you kindly keep from talking during the rest of the program?

Woman in Pink—Don't you care, dear. We aren't talking loud, I'm sure. The program is almost over, you see. I can smell coffee. We almost always have such swell coffee and such delicious little cakes. There goes that Mrs. Durgree that I can't bear. She dresses like a fashion plate herself. I just saw another woman that I don't like. She sits over there somewhere. Her boy goes to the same school that mine does. Who's this lady that's singing something?

Mrs. Scaggs—She's the one who made the first talk, don't you remember her?

The Other Guest—She's president or something, isn't she?

Woman in Pink—Oh, yes. She wore blue the last time and I didn't know her in white. What's she saying?

The Other Guest—Something about that man having written the piece he just played. I hadn't noticed there was a man playing. I was looking at that hat over across the aisle. I'll bet it came from Madame Adele's shop. What are you getting up for?

Woman in Pink—That's the end. Hasn't it been a perfectly beautiful program? Such music uplifts one, doesn't it? Now, keep our seats here, and I'll go and get some coffee and we can have a real good visit.

Stamp Licking

The chief was in a bad temper when he arrived at the office in the morning, and forthwith he proceeded to vent his wrath on the head of the pretty young lady who manipulated his typewriter.

"Miss Jones," he said testily, "can't you keep my desk tidy? Everything on it is, as usual, in a state of confusion."

"Well, how can I keep it tidy when you say you don't want anything disturbed?"

"What's the use of arguing? I said I didn't want papers disturbed. That's all. But this rubbish—take it away, take it away! Also this great sheet of postage stamps. I don't want it."

"And where shall I put it?"

"Oh, don't ask so many questions! Put it where you like—anywhere!"

"Very well," she cooed; and licking the sheet of stamps with her dainty little tongue, she stuck it on her employer's bald and shining head, then left the office to seek another job.

Up-to-Date Infants

LOOKING up wonderingly from her embroidery, the girl in the apple blossom kimono beheld her room mate stalk gloomily in from the matinee. Without a word the newcomer pitched her muff at the offended angora. Still without word, she poured and drank three cups of tea in desperate succession.

"Oh, Meg! Now what has happened?" pleaded the girl in the apple blossom kimono. "Couldn't the children go to the matinee with you after all?"

"Oh, yes, we went, seven strong," darkly responded Meg. "Lois, how old am I?"

"Why, don't you know?" queried her bewildered friend in the kimono.

"I thought I did. But oh, those children—those alleged children!" groaned Meg, clasping her white-gloved hands about her knees. "If you wish to preserve one lingering illusion, Lois," she said presently, "never, never be deluded into giving faculty children a treat."

"But why?" demanded Lois.

"My first misgivings attacked me when I saw how competent and composed the little creatures were at the very outset," related Meg, somewhat calmer by now. "No timid, upward glances for guidance at a crossing; no clinging to my skirts when the fearsome locomotive approached full blast—you know it makes my heart jump to this day to see the great monsters coming on; no shrinking reluctance about selecting and appropriating the best accommodations on the train."

"I'm sure the Blodgett children have charming manners," defended Lois. "And Jamie Dowd——"

"Oh, they have, they have!" wailed Meg, biting a rose stem savagely. "Nothing alarmed and discomposed me so much as their manners. My own are a crude, backwoods product by comparison. They had the manners of little dukes and marquises to each other and to me. My mouth simply fell open, and stayed open, at the polite lies those midgets favored each other with. They certainly have the responses down pat. Now, personally, I like nice mannered children—but by that I mean just good, old-fashioned, farm manners!"

Her companion laughed merrily. "You would!" she agreed, heartily, if somewhat ambiguously. "But didn't the dears seem to have a good time?"

"The finest kind of a time," asserted her friend, nibbling a ladyfinger. "Instead of finding enraptured babes I found six mature little entities, cool, alert, pleased as Punch, and interestedly discussing—what do you suppose? The mechanics of the production! That was what had caught their attention and continued to hold it, despite my heart-breaking efforts to infect them with the miracle of the thing. They didn't care two figs about fairies and poetic imaginings, but wires and bulbs and back drops moved them to sincere enthusiasm. Lois, I got fairly hysterical before the end.

"The worst display of all, however, came when we were in the foyer, passing out. A dear, well-meaning, motherly soul, apitiably behind the times as I had been myself but a short while before, accosted our party.

"Beaming on Rhoda's little golden seraph's head, she said: 'And wasn't it all just perfect, dear?'

"Rhoda regarded her gravely for a moment—not shy, you know, merely weighing her answer. Then, 'With one possible exception,' she replied courteously. 'I suppose, of course, you noticed that the climax comes far too early in the piece!'

"Oh, Lois! Hand me that cat!"

Too Talkative.

I guess she is going to be satisfactory, sed Ma. She seems willing enuff & plesant, but she is too talkativ. She has been talking to me all the morning about Willyum Faversham & John Barrymore & Chauncey Olcott. She asked me if I dident think Olcott was a grater actor than Edwin Booth in his best days.

Well, sed Pa, I am glad to hear it, beekaus she has a attraktiv personality & ought to be good company for us. The dinner was pritty good and Marie only called Ma My dear there times all the evening. But after dinner, wen we was in the living room, she caim in & sat down with Pa & Ma & me. This seems to be a nice, cozy room, she sed. I always like to feel at hoam ware I work. Isent yure husband distinguished looking? she sed to Ma.

I guess he is, sed Ma, altho I don't reemember of anything that he evver did to distinguish hisself. Marie, she sed, in the morning I will give you a week's wages & then you may go. I am afrade you & I will never be grate chums, Ma sed.

China's Newspapers

UP to 30 years ago hardly a single newspaper existed in China, while to-day as many as twelve are published in Hongkong alone, about twenty each in Canton and Shanghai, and one or more in every large city of the interior. While Chinese newspapers were of small size formerly, and printed hardly anything but local items, they now contain an ever-increasing number of business advertisements, including those of European firms, and late commercial, technical and foreign news is also published. About twenty periodicals are published in China in English, French and German for the benefit of the Europeans living there, but they are all small papers with one exception.

The Chinese are the greatest consumers of old newspapers in the world. The official returns of the custom house at Newchwang state that that port alone in 1911 received 1,918 tons of old European newspapers, valued at $3,000,000.

It is not at first easy to discover to what use so much obsolete news can be put. However, we gather that the middle class Chinese prefer newspaper to the native variety as a covering for their walls. It has a greater power of resistance, and affords a more effective barrier to the invasions of the vermin that plague Chinese houses.

Moreover, the natives are experts at cutting out of the newspapers waistcoats which they wear next to the skin. These paper waistcoats are said to be the best possible protection against a sudden cold snap. In view of these admirable uses to which European newspapers may be put, it is not surprising to learn that the imports of 1911 show a considerable increase in weight.

She Knew!

The bishop was examining a class of girls.

"What's the best preparation for entering the state of matrimony?"

"A little courting, sir," was the reply of a simple-looking girl.

Little Bobbie's Pa

By WILLIAM F. KIRK.

THARE was a new white hired gurl caim to work at our house this week. Ma sed wen she caim that if she cud do the work satisfactory she wud give her her board and $4 per week. Gee, I wish I cud be a hired gurl & maik that much munny.

The naim of the hird gurl is Marie, she's a Swede. Wen Ma called her Marie she sed That is rite, my dear, so many of the ladies I have worked for have called me Mary. I can't bear to be called Mary, she told Ma. It sounds rather ordinary, she sed.

I think Mary is a sweet naim, sed Ma, but if you want to be called Marie we won't quarl about that.

Thank you, my dear, sed the hired gul, & now we will talk over the house, so each of us can know what duties to expect from the other, she sed to Ma. If you will pardon me while I remove my wraps, she sed, I will not detain you long, my dear. Then she went out of the room.

Well, sed Ma to Pa, what do you think of that? She called me My dear! Such impertinence. I suppose she will want to go to the matinays with me. I nevver saw anything like it in my life.

She Was Pretty.

Oh, nevver mind, sed Pa. She is reel pritty and neat looking, & that My dear simply means that she has a affeckshunate disposishun. That is a point in her favor.

Not to my way of thinking, sed Ma. I don't employ servants to show thare affeckshun. I want them to do the housework. I wonder what boarding school she went to.

Jest then Marie caim back & herd Ma's last words, & she sed Oh, I pride myself on my grammar. My mother was through the grammar room in the public schools, & I cuddent say nothing ungrammatic if I tried to, though I have say a lot of domestics that killed the English langwidge sumthing feerce. You wud think thay was standing it up to shoot it full of holes, she sed. Now, my dear, let us look oaver the house.

You must not call me "My dear," sed Ma to the new gurl.

It is a kind of common expresshun, I admit, sed Marie. I got into the habit of it the last place whare I was working. The lady was rather common anyway. She always called me gurlie & she asked me to call her My dear bekaus she had jest lost her husband & that was what he always called her.

Well, sed Ma, you needn't bother calling me any pet names. Go ahedd now and get the breakfast things off the tabel & wash everything up. I usually dust the parlor myself.

I think you hurt her feelings, sed Pa to Ma after Marie had went out into the kitchen. I am almost sure, sed Pa, that I noticed her lips quivering. You doant meen to say so, sed Ma. Well, you needn't mind noticing her lips so much. Go along to the offis now & I will talk care of my own servant without any help or advice from you.

That nite wen Pa caim hoam to dinner the first thing Pa sed was How is the new servant?

Too Talkative.

I guess she is going to be satisfactory, sed Ma. She seems willing enuff & plesant, but she is too talkativ. She has been talking to me all the morning about Willyum Faversham & John Barrymore & Chauncey Olcott. She asked me if I dident think Olcott was a grater actor than Edwin Booth in his best days.

Well, sed Pa, I am glad to hear it, beekaus she has a attraktiv personality & ought to be good company for us. The dinner was pritty good and Marie only called Ma My dear there times all the evening. But after dinner, wen we was in the living room, she caim in & sat down with Pa & Ma & me. This seems to be a nice, cozy room, she sed. I always like to feel at hoam ware I work. Isent yure husband distinguished looking? she sed to Ma.

I guess he is, sed Ma, altho I don't reemember of anything that he evver did to distinguish hisself. Marie, she sed, in the morning I will give you a week's wages & then you may go. I am afrade you & I will never be grate chums, Ma sed.

CLEEK OF THE FORTY FACES

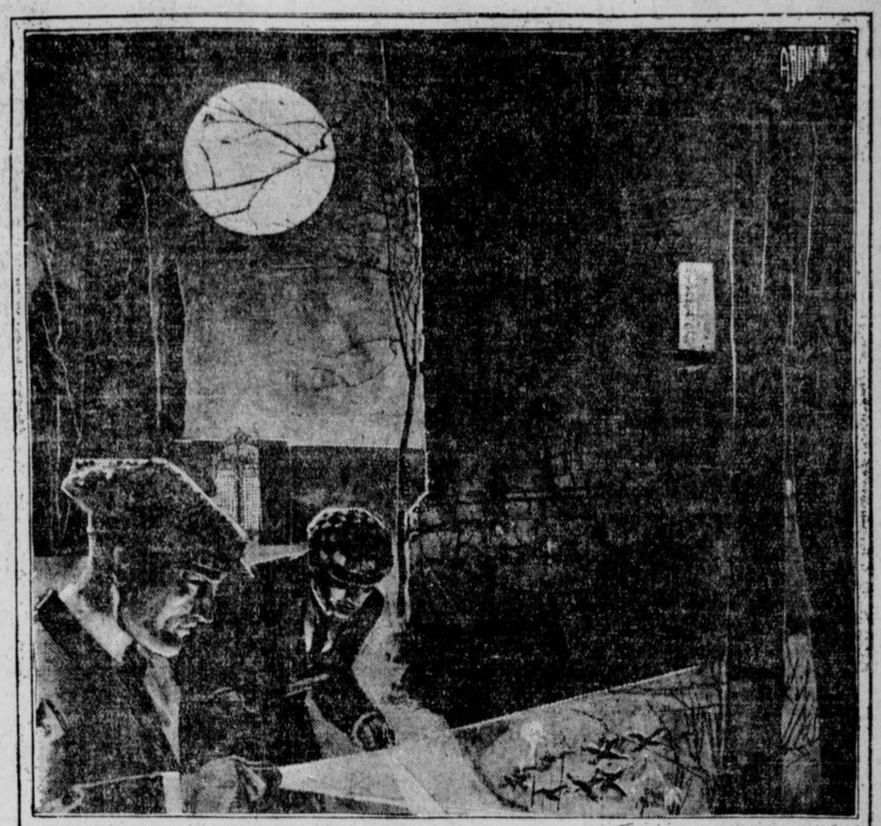

"And Beyond That Curve Cleek Came to a Sudden Halt."

By T. W. HANSHAW.

Copyright by Doubleday, Page & Co.

TO-DAY'S INSTALLMENT.

"HUM-M-M! of course, of course. But still, it has been known to happen; and, as you say, he was a bad lot. I ran foul of the young gentleman once when. * * * No matter. So you don't know anything about him, eh?"

"Nothing, thank God, nothing! The last I did hear he had gone on the stage and taken up with some horrid creature, and the pair of them were subsequently sent to prison for enticing people to dreadful places, and then drugging and robbing them. But even that I heard from an outside source; for my uncle never so much as mentioned him. No, I know nothing of him—nothing at all. In fact, I've never seen him since he was a boy. He never lived here, you know; and until I came here, I knew next to nothing of my uncle himself. We were poor and lived in a quite different town, my mother and I. Uncle Septimus never came to see us while my mother lived. He came for the first time when she was dead and his son had gone away; and I was so poor and so friendless I was glad to accept the home he offered. No, Mr. Headland, I know nothing of Harry Norworth. I hope, for his own sake, he is dead."

Cleek made no reply. He sat for a minute pinching his chin and staring at the carpet; then he got up suddenly and faced round in the direction of the little group at the far end of the room.

"That's all for the present," he said. "Mr. Narkom, Mr. Nippers—get a light of some sort, please, and let's go out and have a look at those footprints."

III.

THE suggestion was acted upon immediately—even Mrs. Armroyd joining in the descent upon the portable lamps and filing out with the rest into the gloom and loneliness of the grounds; and Miss Renfrew, finding that she was likely to be left alone in this house of horror, rose quickly and hurried out with them.

One step beyond the threshold brought them within sight of the famous Round House. Bulked against the pale silver of a moonlit sky, there it stood—a grim, unlovely thing of stone and steel with a trampled flower bed encircling the base of it and a man on guard—Constable Gorham.

"Lummy! I'd clean forgot him!" exclaimed Mr. Nippers as he caught sight of him. "And theer un be keepin' guard like I told un out here in the grounds whiles weem ben talkin' comfortable inside. 'E do be a chap for doin' as heem tole, that Gorham—yes, fegs!"

Nobody replied to him. All were busily engaged in following the lead of Scotland Yard, as represented by Cleek and Mr. Narkom, and bearing down on that huge stone tube within whose circular walls a dead man sat alone.

"Lonely post, this, constable," said Cleek, coming abreast of the silent guard.

He Came to a Halt.

"Yes, sir; very, sir. But dooty's dooty—and theer you be," replied Gorham, touching his helmet with his finger; then, as the light from the lamps fell full upon the speaker's face and let him see that it was no face he had ever seen in this district before, his eyes widened with a puzzled stare which never quite left them even when the entire group had passed on and turned the curve of the Round House wall.

And beyond that curve Cleek came to a sudden halt. Here a curtainless window cut a rectangle of light in the wall's dark face and struck a glare on the trunk and the boughs of a lime tree directly opposite, and under that window a trampled flower bed lay with curious marks deep-sunk in the soft, moist surface of it.

Cleek took the lamp from Mrs. Armroyd's hand and, bending, looked at them closely. Mr. Nippers had not exaggerated when he said that they were all of twelve inches in length, nor was he far out when he declared that they looked like the footprints of some creature that was part animal and part bird; for there they were, with three huge clawlike projections in front and a solitary one behind, and so like to the mark which a gigantic bird could have made that one might have said such a creature had made them, only that it was impossible for anything to fly that was possessed of weight sufficient to drive those huge footprints so deeply into the earth as they were driven by the mere walking of the thing. Claws and the marks of scales, Mr. Nippers had asserted, and—claws and the marks of scales the prints in the soft earth showed.

"La! la!—the horror of them," exclaimed Mrs. Armroyd, putting up her little hands and averting her face. "It could kill and kill and kill—horses, oxen; anything!—an abominable creature like that! What do you figure it to have been, monsieur—souls of the saints, what?"

"Blest if I know," said Cleek. "Only, of course, it couldn't possibly be anything human; so we may put the idea of the old chap having been killed by anything of his kind out of our minds altogether. It is perfectly clear that the creature—whatever it might be—got in through the window there (you see it is open) and killed him before he could call out for help or strike a blow in his own defense."

"Eh, fegs! but window's six foot up, Mr. Headland, sir," put in Nippers, excitedly; "and hown a thing the weight o' that to fly in?"

"Didn't fly in, my friend," replied Cleek with an air of lofty superiority. "Use your wits, man. Look here—see!"—going to it and tapping certain abrasions upon the trunk—"here's where it peeled off the bark in climbing up. Lord, man! why, it's as plain as the nose on your face. Ten to one we shall find the same sort of footprints when we go into the laboratory—damp ones, you know, from the moisture of the earth; and to make sure, in case we do find 'em, let's measure the length of the things and see. Got a tape measure with you? No? Oh, well, lend me your handcuffs if you've got a pair with you, and we can manage a measurement with those. Thanks, very much. Now then, let's see. One, two, three, by Jupiter—three fingers longer than these things, chain and all. That'll do. Now then, let's go in and see. Lead the way, Miss Renfrew, if you will."

She would—and did. Leading the way back to the covered passage, she opened a door in the side of it—a door designed to let the inventor out into the grounds without going through the house, if he so desired—and conducted them to the laboratory, leaving Constable Gorham to continue his entry duty outside.

To Be Continued To-morrow.

A Cottolene Strawberry Short Cake

Pastry made with *Cottolene* is smoother in texture, finer-grained and better in flavor than if made from butter or lard.

And *Cottolene* costs no more than lard, and will go one-third farther than either butter or lard.

There is as much difference between

Cottolene

and its imitations as between extra good and very poor butter. Be careful, avoid substitutes.

TRY THIS RECIPE:

1 quart flour — 1 pint milk — 6 tablespoons *Cottolene* — 1 heaping teaspoon salt — 1 teaspoon sugar — 3 teaspoons baking powder

Mix dry ingredients together and sift into chopping bowl. Add *Cottolene* chilled, chop lightly until well mixed; be careful to keep everything cold. Now add the milk, stirring lightly. Divide dough into 6 parts, rolling each piece the size and shape of a plate. Put 2 cakes into each plate and bake about 15 minutes in quick oven. Place on hot plate, tear cakes apart and spread sweetened mashed strawberries between and over the cakes. Sprinkle with powdered sugar and serve at once.

Made only by THE N. K. FAIRBANK COMPANY



THE PONY CONTEST IS JUST STARTING

This Is a Good Time To Enter

Timid boy and girl contestants are asking us, every day, if it is too late to enter this contest for free Shetland pony outfits. Our answer is that ***now*** is the right time. The "too late" period will be here before we realize it, though, and every boy and girl who wants to compete for one of these splendid outfits is urged to send in a nomination blank by to-day's mail.

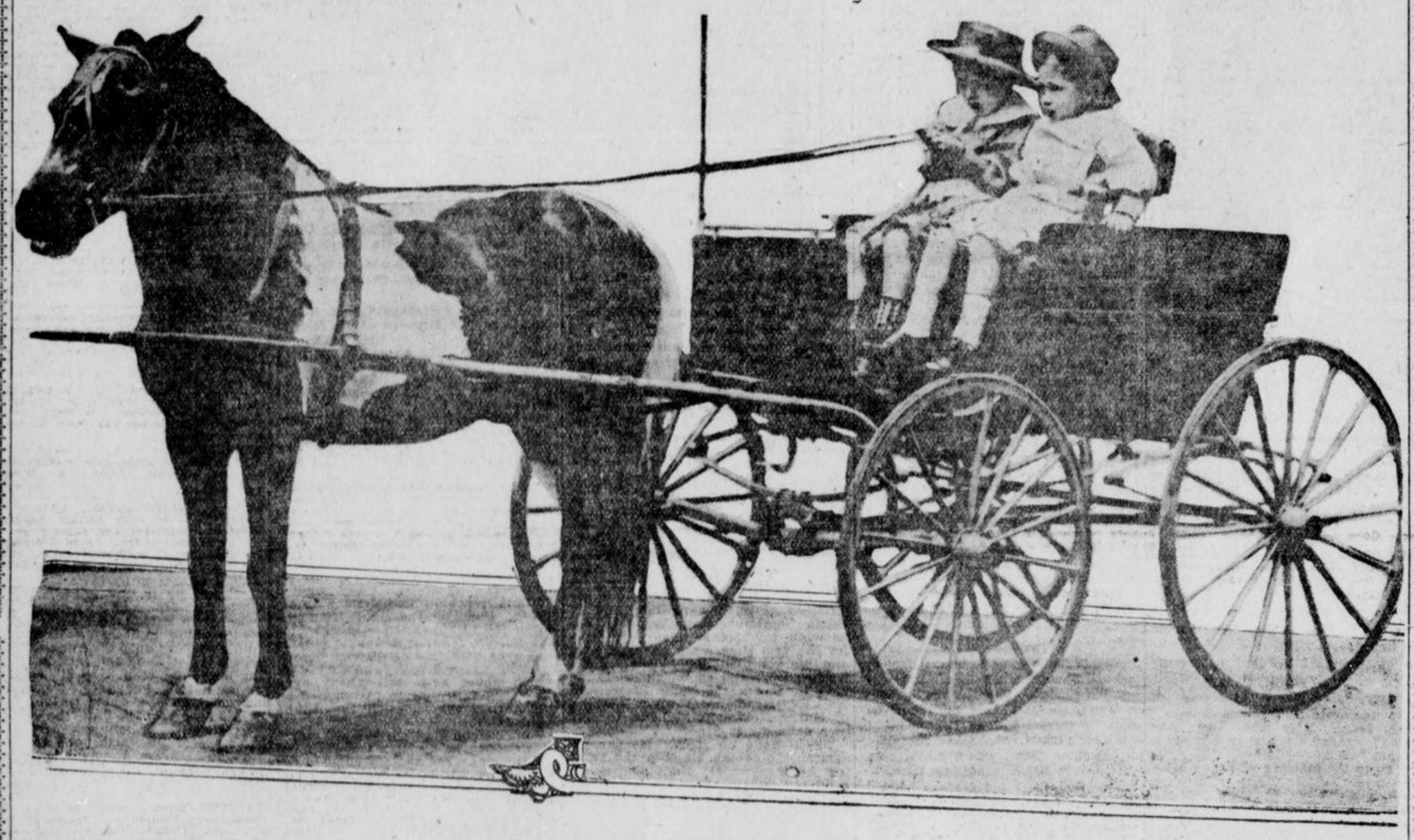

WOULDN'T YOU LIKE TO OWN THIS OUTFIT?

And wouldn't your enjoyment from its use be doubled if your own efforts had earned it for you? Certainly! And this delight is ahead for the winners in this great contest. Why not send your nomination blank to-day, and make an effort to be among the winners?

This Nomination Blank

Starts You With A

Thousand Votes

I nominate, as a candidate in The Hearst's Sunday American and Atlanta Georgian Pony Outfit Contest:

Name .....

Address .....

.....

Nominated by .....

Address .....

GOOD FOR 1,000 VOTES

Only one nomination blank can be voted for any contestant.

Subscription blanks and printed instructions for the use of contestants are now ready. Sent anywhere on request.

To-day's Vote Coupons appear on Page Two of this newspaper---Ask your friends to save the Vote Coupons for you. They will be found in **The Georgian** ***every week day and in every issue of*** **Hearst's Sunday American.**

Address all inquiries, nomination blanks, vote coupons, etc., to

PONY CONTEST EDITOR

Hearst's Sunday American and Atlanta Georgian

20 East Alabama St. ATLANTA, GA.

Condition of Wheat Is Best Since 1903

Government Report To-morrow Should Show Higher Conditions Than on April 1.

CINCINNATI, OHIO, May 7.—Not since 1903 has there been so brilliant a prospect for the winter wheat as this season. The Government report this week should show as high if not a higher condition than on the first of April, and the abandoned acreage will be at the minimum percentage. Even a decline of 10 or 15 points to harvest would place the yield above that of last year.

The gain will be largely in the Central States, where the red winter variety was winter killed last year, and a good crop of this variety will come to market practically bare and with mill stocks nil.

Sunday's rains assure good crops in Texas and Oklahoma.

There is still some uncertainty about the extent of the spring wheat acreage and with the hesitancy in the northern end of the area, a decrease in acreage is probable. The Northwestern States have less reserve moisture than the winter region and have had barely enough rains thus far to give wheat a good headway.

The planting will be about completed this week over the spring area.

New Haven Monopoly, Boston Man Asserts

Interstate Commerce Commission Is Told There Is No Competition in New England.

WASHINGTON, May 7.—That the New York, New Haven and Hartford Railroad has a monopoly of transportation facilities in New England was the declaration to-day of Robert S. Homans, of the Boston Chamber of Commerce, in his statement before the Interstate Commerce Commission.

Homans said the New Haven not only has had a monopoly in railroads, but interests in steamship lines running out of Boston which control all steamers in Long Island Sound.

He said the New Haven had illegally acquired a majority of stock from the Boston and Maine Railroad. Before the acquisition of the Boston and Maine, he said, competition existed in New England.

ATLANTA LIVE STOCK MARKET.

(By W. H. White, Jr., of the White Provision Company.)

Cattle receipts light. Market steady. Hogs coming more freely. Market lower.

Quotations based on actual purchases during the current week:

Choice to good steers, 1,000 to 1,200, $6.00@6.50; good steers, 800 to 1,000, 5.50@6.00; medium to good steers, 700 to 850, 5.25@5.75; medium to good cows, 700 to 800, 4.50@5.00; good to choice beef cows, 800 to 900, 5.00@5.75; medium to good heifers, 650 to 750, 4.25@4.75; good to choice heifers, 750 to 850, 5.00@5.75.

The above represent ruling prices of good quality of beef cattle. Inferior grades and dairy type selling lower.

Medium to common steers, if fat, 800 to 900, 5.00@5.75; medium to common cows, if fat, 700 to 800, 4.50@5.50; mixed common, 600 to 800, 3.25@4.25; good butcher bulls, 3.50@4.50.

Prime hogs, 160 to 200 average, 8.65@8.85; good butcher hogs, 140 to 160, 8.40@8.60; good butcher pigs, 100 to 140, 8.00@8.25; light pigs, 80 to 100, 7.00@8.00; heavy rough hogs, 200 to 250, 7.75@8.25.

Above quotations apply to corn-fed hogs, mash and peanut-fattened hogs, 1 to 1½c under.

ATLANTA MULE AND HORSE MARKET

(Corrected by the National Stock Yards Commission Company; C. G. Turner, President.)

Mules.

14 to 14½ hands, rough, good ages, $115 to $130.

14 to 15½, finish with quality, $155 to $180.

14½ to 15 hands, rough, $130 to $170.

15 to 15½ hands, finish, $180 to $205.

16 hands, with quality and finish, $205 to $230.

16 hands, heavy chunk, weighing form 1,250 to 1,400 pounds, $255 to $330.

Horses.

Southern chunk horses, from $75 to $110.

Southern chunk, finish, $110 to $135.

Good driving horses, quality and finish, ranging in price from $160 to $210.

Heavy draught horses, rough, $160 to $210.

Heavy draught horses, finish, $210 to $300.

CATTLE RUN HEAVY.

CHICAGO, May 7.—Chicago received about 5,000 more cattle than killers needed to-day, breaking prices 15 to 25c. The country is evidently fearful that free beef means lower prices for domestic cattle. The bulk of the crop sold at 7.75 to 8.25, or 50c per hundred-weight lower than the April high spot.

Hogs were 5 to 10c lower, owing to continued heavy receipts in the East. The bulk sold at 8.30 to 8.45. Shipping orders were light.

Live mutton held steady on a moderate supply.

THE WEATHER.

Conditions.

WASHINGTON, May 7.—The weather will be fair to-night and Thursday in the region east of the Mississippi River.

Temperatures will be considerably lower to-night in the Atlantic and East Gulf States, and it will remain low in the great central valleys and the Lake region.

Frosts are probable to-night in the region of the Great Lakes, the upper Ohio Valley, New England and New York.

General forecast until 7 p. m. Thursday:

Georgia—Generally fair to-night and Thursday; somewhat lower temperature.

$100,000 immediately available to lend on First Mortgage, in amounts of $1,000 to $5,000. Semi-suburban properties considered if well improved.

W. M. HURDHILLYER

833 Equitable Bldg.

ATLANTA MARKETS

EGGS—Fresh country, candled, 18@19c.

BUTTER—Jersey and creamery, in 1-lb. blocks, 27½@30c; fresh country, fair demand, 17½@22½c.

UNDRAWN POULTRY—Drawn, head and feet on, per pound: Hens, 16@17c; fries, 22½@25c; roosters, 8@10; turkeys owing to fatness, 17@19c.

LIVE POULTRY—Hens, 40@50c roosters 30@35c, broilers 35c per pound, puddle ducks 30@35c, Pekins 35@40c, geese 50@60c each, turkeys, owing to fatness, 15@17c.

FRUITS AND PRODUCE.

FRUITS AND VEGETABLES—Lemons fancy $5.50@6.00, grapefruit $2.55@4, cauliflower 10@12½c lb., bananas, 3c per pound, cabbage $1.50@1.75 crate, peanuts per pound, fancy Virginia, 6½@7c, choice 5½@6c, lettuce fancy $2.00@2.50, beets $1.75@2.00 in half-barrel crates, cucumbers $2.25@2.50.

Eggs plants (scarce) $2.00@2.50 per crate, pepper $2.00@2.50 per crate, tomatoes fancy, six-basket crates $3.00@3.50, pineapples $2.50@2.75 per crate, onions $1.75 per bag (containing three pecks), swet potatoes, pumpkin yams, 75@85c, strawberries 8@10c per quart, fancy Florida celery $5.00 per crate, okra, fancy 6-basket crates $3.00@3.50.

FISH.

FISH—Bream and perch, 7c pound; snapper, 10c pound; trout, 10c pound; bluefish, 7c pound; pompano, 20c pound; mackerel, 7c pound; mixed fish 5@6c pound; black mas, 10c pound; mullet, $11 per barrel.

FLOUR AND GRAIN.

FLOUR—Postell's Elegant $7.75, Omega $7.50, Carter's Best $7.75, Quality (finest patent) $6.65; Gloria (self-rising) $6.50, Results (self-rising), $6.25; Swans Down (fancy patent) $6, Victory (the very best patent), $6.65, Monogram $6, Queen of the South (finest patent) $6.60, Golden Grain $5.80, Faultless (finest) $6.25, Home Queen (highest patent) $5.85, Puritan (highest patent) $5.85, Paragon (highest patent) $5.85, Sunrise (half patent) $5.25, White Cloud (highest patent) $5.50, White Daisy (high patent) $5.50, White Lily (high patent) $5.50, Diadem (fancy high patent) $5.75, Water Lily (patent) $5.15, Sunbeam $5.25, Southern Star (patent) $5.25, Ocean Spray (patent) $5.25, Tulip (straight) $4.15, King Cotton (half patent) $5, low grade 98-pound sacks $4.

GROCERIES.

SUGAR—Per pound: Standard granulated 5c, New York refined 4½c, plantation 4.85c.

COFFEE — Roasted (Arbuckle's) $24.50, AAAA, $14.50 in bulk; in bags and barrels, $21; green 20c.

RICE—Head 4½@5½c, fancy head 5¾@6½c, according to grade.

LARD—Silver leaf 13c pound, Secco 8¾c pound, Flake White 8¾c pound, Cottolene $7.20 per case, Snowdrift $5.85 per case.

SALT—One hundred pounds, 53c; salt brick (plain) per case, $2.25; salt brick (medicated) per case, $4.85; salt red rock per hundredweight $1; salt white per hundredweight 90c, Granocrystal, per case, 25-lb. sacks, 75c; salt ozone, per case, 30 packages, 90c; 50-lb. sacks, 50c; 25-lb. sacks 12c.

MISCELLANEOUS — Georgia cane syrup 37c, axle grease $1.75, soda crackers 7¼c pound, lemon crackers 8c, oyster 7c, tomatoes (2 pounds) $1.65 case, (3 pounds) $2.25, navy beans, $2.25; Lima beans 7½c, shredded biscuit $2.60, rolled oats $3.90 per case, grits (bags) $2.40, pink salmon $7, cocoa 38c, roast beef $3.80, syrup 30c per gallon, Sterling ball potash $3.30 per case, soap $1.50@4 per case, Rumford baking powder $3.50 per case.

CORN—Choice red cob, 88c. No. 2 white bone dry No. 2 white 86c, mixed 85c, choice yellow 86c, cracked corn 85c.

MEAL—Plain 144-pound sacks 79c, 96-pound sacks, 60c, 48-pound sacks, 32c, 24-pound sacks 84c, 12-pound sacks 80c.

OATS—Fancy white clipped 55c, No. 2 clipped 84c, fancy white 53c, mixed 52c.

COTTON SEED MEAL — Harper $29.00, Cremo feed, $26.00.

COTTON SEED HULLS — Square sacks $15.50.

SEEDS—Amber cane seed 95c, cane seed, orange $1, rye (Tennessee) $1.25, red top cane seed $1.35, rye (Georgia) $1.35, blue seed oats 50c, barley $1.25, Burt oats 70c.

HAY—Per hundredweight: Timothy, choice, large bales, $1.30, No. 1 small bales, $1.00, No. 2 small $1.20, Timothy No. 1, clover mixed, large bales, $1.25, silver clover mixed hay $1.15, Timothy No. 1, clover mixed, $1.15; clover hay, $1.10, alfalfa hay, choice green $1.30, No. 1 $1.20, wheat straw 70c, Bermuda hay 90c.

FEEDSTUFFS.

SHORTS—White, 100-lb sacks $1.75 Halliday, white, 100-lb. sacks $1.75, dandy middling 100-lb. sacks $1.75, fancy, 75-lb. sacks $1.75, P. W., 75-lb. sacks $1.60, brown, 100-lb. sacks $1.55, Georgia feed, 75-lb. sacks $1.55, clover leaf, 75-lb. sacks $1.60, bran, 75-lb. sacks $1.30, 100-lb. sacks $1.30, 50-lb. sacks $1.30, Homeotine $1.60, Germ meal-Homeo $1.60.

CHICKEN FEED—Beef scrap, 100-lb. sacks $3.25, 50-lb. sacks $1.65, Purina pigeon feed $2.20, Purina baby chick feed $2.05, Purina scratch, 100-lb. sacks $1.90, 50-lb. sacks $2.00, Purina scratch bales $2.10, Purina chowder, 100-lb. sacks $2.05, Purina chowder doz. pound packages $2.25, Victory baby chick $2.05, Victory scratch, 50-lb. sacks $1.95, 100-lb. sacks $1.90, wheat, 2-bushel bags, per bushel $1.40, oyster shell 80c, special scratch, 100-lb sacks $1.80, Eggo $1.85, charcoal, 50-lb. sacks, per 100 pounds $2.

GROUND FEED—Purina feed, 175-lb. sacks $1.70, 100-lb. sacks $1.65, Purina molasses feed $1.65, Arab horse feed $1.70, Alineeda feed $1.65, Suerene dairy feed $1.50, Monogram, 100-lb. sacks $1.60, Victory horsefeed, 10-lb. sacks $1.65; A. B. C. feed $1.55, milk dairy feed $1.70, alfalfa molasses meal $1.75, alfalfa meal $1.40, beet pulp, 100-lb. sacks $1.55.

PROVISION MARKET.

(Corrected by White Provision Co.)

Cornfield hams, 10 to 12 pounds average, 18¼c.

Cornfield hams, 12 to 14 pounds average, 18¼c.

Cornfield skinned hams, 16 to 18 pounds, average 19c.

Cornfield pickled pig's feet, 15-pound kits, $1.25.

Cornfield jellied meat in 10-pound dinner pail, 12½c.

Cornfield picnic hams, 6 to 8 pounds average, 13¼c.

Cornfield breakfast bacon 24c.

Grocer style bacon (wide or narrow), 18c.

Cornfield fresh pork sausage (link or bulk) 25-pound buckets, 12½c.

Cornfield frankfurters, 10-pound boxes, 12c.

Cornfield bologna sausage, 25-pound boxes, 10c.

Cornfield luncheon hams, 25-pound boxes, 13¼c.

Cornfield smoked link sausage, 25-pound boxes, 13½c.

Cornfield smoked link sausage, 25-pound boxes, 10c.

Cornfield smoked link sausage in pickle, 50-pound boxes, $5.00.

Cornfield pure lard, tierce basis, 12¾c.

Country style pure lard, 50-pound tins, 12¼c.

Compound lard (tierce basis), 8¾c.

D. S. extra ribs, 12¾c.

D. S. rib bellies, medium average, 13¼

D. S. bellies, light average, 13½c.

BAPTIST SUNDAY SCHOOL OUTGROWS ASSEMBLY HALL

The Sunday school of Central Baptist Church has outgrown the assembly hall. Sunday morning it will assemble for the opening and closing exercises in the main auditorium of the church.

At a meeting of the board of deacons Monday night definite steps were taken regarding a new building at Cooper and Whitehall Streets. It is said work is to begin within 90 days.

STOVE KILLS TWO WOMEN.

NILES, OHIO, May 7.—Mrs. Shira and her daughter, Mrs. J. P. Fleming, were burned to death here to-day when a gasoline stove exploded.

White City Park Now Open

BIG SLUMP IN NEW ISSUES; DEMAND SLIGHT

Investors Refuse to Supply the Needed Capital Upon Terms That Companies Can Pay.

APRIL OUTPUT OF NEW SECURITIES

RAILROADS.

	1913.	Change from 1912.
Bonds	$38,750,000	—$19,330,000
Notes	39,500,000*	13,060,000
Stocks	45,400,000*	14,055,000
Total	$123,650,000*	$ 7,785,000

INDUSTRIAL CORPORATIONS.

	1913.	Change from 1912.
Bonds	$18,732,000	—$67,168,000
Notes	1,000,000	— 5,000,000
Stocks	21,095,000*	10,595,000
Total	$40,827,000	—$61,573,000
Gr. tot.	$164,477,000	—$53,788,000

*—Indicates increase.

By B. C. FORBES.

Since January 1 the output of bonds, notes and stocks by railroad and industrial corporations in the United States has aggregated $643,773,000. This total is no less than $383,780,000 below 1912, due, not to lighter needs, but to the refusal of investors to supply capital on reasonable terms.

The April offerings totalled $164,477,000, a decrease of $53,788,000 from a year ago.

A special compilation for the Hearst newspapers shows a decrease in each of the first four months of 1913. The comparative figures follow:

January	$198,105,000	$142,895,000
February	132,362,000	185,476,000
March	148,829,000	1,621,000
April	164,477,000	53,788,000
	$643,773,000	$383,780,000

Notes Instead of Bonds.

So bad has the bond market become that even the strongest corporations are afraid to risk making offerings. J. P. Morgan & Co.'s postponement of the huge Interborough flotation is significant.

As an alternative to trying to foist bonds upon an unresponsive market, several companies have resorted to short-term notes, a convenient but expensive makeshift. New York Central put out $20,000,000 and Missouri, Kansas and Texas $19,000,000 notes last month with more success than would have attended bond offerings.

The astonishing failure of the St. Paul 4 1-2 per cent issue was the last straw that broke the back of the bond market.

The next test will come on May 20, when New York City will sell $45,000,000 4 1-2 per cent bonds. It is just possible that this issue will be as signal a success as the St. Paul loan was a failure. That the turn is near in the bond market is an opinion gaining favor in high financial circles.

Higher Rates Will Help.

Now that the bond presses have stopped running at full speed, the law of supply and demand should come to the rescue.

Moreover, the granting of the Eastern railroads' application for (5 per cent) higher freight rates would have immediate and marked effect in restoring confidence in railroad securities. Not a few railroad bonds are now at panic prices, while stocks in several prominent instances are at the lowest levels in recent years. The costly floods and the adoption of higher wage scales have aggravated the situation.

European underwriters have suffered disappointment after disappointment. Very few issues have been subscribed for to the extent of 50 per cent, while in some cases only from 10 to 25 per cent has been sold. Hopes of lower bank rates abroad have again been blasted, and it is extremely doubtful if either the Bank of England or the Imperial Bank of Germany will lower its minimum discount charge this month, notwithstanding widespread expectation of favorable action forthwith.

Bank Returns Disquieting.

Our own bank position is disquieting. The latest return covering our 7,400 national banks reveals continued expansion of credit simultaneously with shrinkage in cash resources. Loans are increasing $1,000,000 daily and cash falling $750,000 every day bank doors are opened. New York institutions have not participated in this dangerous movement, but country banks will not listen to warnings.

Nothing but a sharp recession in general trade can avert monetary troubles when the crop-moving demands set in—relief in the form of currency legislation is not now possible, last night's dispatches from Washington declared. However, everything points to a let-up in commercial activity, and, as a corollary, lighter demands for accommodation.

Quieter trade will also react favorably upon the best grade of investments.

HAYWOOD GOES TO TRIAL AS INCITER OF RIOTING

PATERSON, N. J., May 7.—The trial of William J. Haywood, Miss Elizabeth Gurley Flynn, Carlo Tresca, Patrick Quinlan and Adolph Lessig, charged with unlawful assemblage and inciting to riot, was begun here to-day. The defendants will deny that they preached disorder to strikers.

EXPOSITION MILLS OFFER NEW STOCK

Capitalization Increased From a Half Million to $700,000. Sale at Par.

Capital stock of the Exposition Cotton Mills will be increased May 15 to $700,000, from its present total of $500,000.

The additional stock is offered to stockholders at par. The stock already issued is quoted around 170.

The Exposition Cotton Mills were chartered in April, 1882, and began operation in the Autumn of 1883. Fifty semi-annual dividends have been paid. The average has been 5 per cent semi-anually.

The additional $200,000 is to pay for enlargements recently completed, and for two new buildings recently finished. These have been financed by notes, and the stock is intended to retire these notes.

Allen F. Johnson is president of the company; Edward C. Peters is vice president, and P. E. Glenn is secretary and treasurer. The mills operate 60,000 spindles.

GEORGIA NEWS IN BRIEF

COLUMBUS.—General Jackson, a negro, lies at the city hospital to-day desperately wounded as a result of a fight with Policeman W. S. Helmes when the latter attempted to arrest him.

K. of C. Delegates Named.

MACON.—Cecil Morgan, State deputy; Augustin Daly, grand knight, and E. A. Sheridan, past grand knight, will head the Macon delegation to the annual State convention of the Knights of Columbus at Savannah next week.

Oldest Resident Dead.

MARIETTA.—J. W. Henderson, Marietta's oldest resident, died to-day. He was 90 years of age. His wife, a son, C. E. Henderson, and a daughter, Mrs. George Duke, of Dunwoody, Ga., survive him. He leaves an estate estimated at $100,000.

Stolen Goods Recovered.

VALDOSTA.—Much of the goods stolen from the store and bakery of Lewis George, a Syrian merchant here, has been located by officers, and a negro, George Williams, is under arrest. A diamond ring belonging to George's daughter was also found.

Accused Woman Hysterical.

COLUMBUS.—The funeral of George M. Radcliff, who died as a result of wounds claimed to have been inflicted by his wife, took place today. His wife, who is in the county jail, has been hysterical since she was informed of her husband's death.

Macon Bank Buys Site.

MACON.—The purchase by the Citizens National Bank of the Harris lot at Third and Cherry Streets for $66,000, is announced to mean the early erection of a twelve-story bank building. The property was sold at auction. The money will be applied to the debts of E. B. Harris, bankrupt.

Dalton Seeks Convention.

DALTON.—T. D. Ridley, D. F. Vance, A. T. Gilbert and T. F. Howard will leave Monday for Americus to attend the convention of the State camp Patriotic Order Sons of America, with the intention of securing the State convention of 1914 for Dalton.

To Complete Canal.

COLUMBUS.—Captain J. W. Singleton, Government engineer in charge of the work on the Chattahoochee River, will be transferred after May 15 to the St. Andrew's Bay canal to complete that work, after which he will be returned to Columbus.

Judge Speer Fines Roads.

MACON.—The Georgia Railroad and the Southern Railway have been each fined $100 by Judge Emory Speer for working employees sixteen hours a day and have been fined $500 each for mistreating cattle in shipment. The railroads entered pleas of guilty.

Socialists to Answer Critics.

COLUMBUS.—Captain Jep Marchant, Socialist Mayor of Girard, Ala., has announced that on Sunday, May 18, at a public meeting in Columbus, he will answer statements made by Mayor Chappell, of Columbus; Dr. L. R. Christie, pastor of the First Baptist Church of Columbus, and Rev. O. C. Dobbs, pastor of the First Baptist Church of Phenix City, at a recent labor meeting.

Profanity Causes Shooting.

MACON.—B. Raines, a barber shop proprietor, asked J. E. Taylor, a well-known young business man, to pay a bill of $1.50. Taylor replied with profanity. Mrs. Raines being present, the barber became incensed, pulled a pistol and fired. The Recorder has set May 14 for the trial of both men.

Atlantans to Speak.

WEST POINT.—The LaGrange District Sunday School Institute will be held here May 8. Among the speakers will be Dr. S. R. Belk, Rev. H. B. Mays and George M. Napier, Atlanta; Rev. S. R. England, Athens; Rev. H. L. Edmonson, Newnan; Rev. S. B. Ledbetter, Buford; Rev. A. S. Harris and Rev. W. L. Pierce, LaGrange, and Rev. Graham Forrester and Professor W. P. Thomas, West Point.

COTTON SEED OIL.

NEW YORK, May 7.—The cotton seed oil market was dull and featureless today, trading being professional, pending new developments. Outside trade reported at a standstill. Advance in cotton was offset by the decline in hog products.

White City Park Now Open

ABSENCE OF RAINS SENDS COTTON UP

Bulls Bid Heavily for Contracts, but Holders Refuse to Sell Any Great Amount.

NEW YORK, May 7.—Prices made a quick upturn at the opening of the cotton market to-day and first quotations were 3 to 8 points above Tuesday's closing prices. Cables were strong. Old and new crop positions shared about equally in the rise. After the call the market continued steady on heavy buying, based on rain in the Eastern belt and a general bullish report from Cordill, and a report by Neil, which was construed as bullish. The advance was helped along by a Liverpool cable saying the continent was buying on good trade demand.

This buying gave the market additional strength and prices increased their gains 3 to 6 points from the opening level. Later the market sold off about 2 points from the early high level on reports of rains in Alabama. The report, however, was not official and the market again steadied at the high point.

The weather map contradicts the official forecast of fair weather and shows every indication for unsettled, showery weather in the Eastern half of the belt. The ring and Wall Street played for a reaction at times, but were cautious.

In addition to the unfavorable weather map, Sterret Tate wired from Columbus, Ga., that cotton in parts of North Carolina and North Georgia and all North Alabama and Florida is in bad shape.

Shorts became heavy buyers during the late forenoon and there was very little cotton for sale. The larger spot houses were also credited with buying, but their absorption seemed limited. Many reliable crop experts say unless we receive good rains it will be necessary to replant much, and that unless the crop produces fully 15,000,000 bales prices will go higher. However, Wall Street and the uptown crowd disbelieved that anything serious was the matter with the present prospects and sold between intervals of the early session.

The bulls took advantage of the opportunity and took possession of bullish theories and worked them to the core for the rally. During the afternoon session prices aggregated a net gain of 8 points for May and 13 to 16 points for other positions from last night's close.

NEW YORK COTTON

Quotations in cotton futures:

	Open	High	Low	Last Sale	Prev. Close.
May	11.37	11.42	11.37	11.42	11.34-35
June	....	....	....	....	11.36
July	11.44	11.53	11.43	11.52	11.39-40
Aug.	11.24	11.32	11.26	11.30	11.19-20
Sept.	....	....	....	....	10.95-97
Oct.	10.94	11.04	10.94	11.02	10.88-89
Dec.	10.97	11.06	10.95	11.04	10.90-91
Jan.	10.94	11.03	10.93	11.00	10.86-87
Mch.	11.03	11.10	11.03	11.07	10.95-97

LIVERPOOL COTTON MARKET.

LIVERPOOL, May 7.—Due 1½ points lower on May and 3 to 4 points lower on other positions, this market opened quiet at a net decline of 3 to 3½ points from Tuesday's close. At 12:15 p. m. the market was steady, 2 points decline on May and 1 to 1½ points lower on later months.

Spot cotton in good demand at unchanged prices; middling 6.62d; sales, 10,000 bales, including 9,000 American bales; imports 10,000 bales, of which all were American.

Port receipts are to-day estimated at 10,000 bales, compared with 28,137 last week and 6,937 bales for the same time last year, against 10,191 bales for the corresponding week the year before.

At the close the market was steady with prices net unchanged to 2 points higher than the previous close.

Futures opened quiet.

	Opening. Range.	Close.	Prev. Close.
May	6.36	6.38½	6.38½
May-June	6.35 -6.34½	6.38	6.38
June-July	6.32 -6.33½	6.36	6.35½
July-Aug.	6.29 -6.28½	6.32½	6.32½
Aug.-Sept	6.18½-6.21	6.24½	6.22
Sept.-Oct.	6.05½-6.07½	6.10½	6.09
Oct.-Nov.	5.98½-6.01	6.03½	6.02
Nov.-Dec.	5.96½-5.98	6.01	5.99½
Dec.-Jan.	5.95 -5.97	5.99½	5.98
Jan.-Feb.	5.95 -5.94½	6.00	5.98
Feb.-Mch.	5.97½	6.00	5.99
Mch.-April	5.98½	6.01½	6.00

Closed steady.

HAYWARD & CLARK'S DAILY COTTON LETTER

NEW ORLEANS, May 7.—Liverpool came in very good to-day, with futures about 3 points better than due. Spots unchanged; sales larger; total 10,000 bales. The Continent was reported as buying new crops, which is either due to unfavorable crop reports from this side or growing confidence in the political outlook and expected trade improvement this fall.

The essence of all reports from the Eastern States is that the soil is in fine condition, start good and all that is needed now is rain.

Feeling in favor of a reaction predominates in our market at present. It is based on a supposed excess of short interest, bullish intentions by a financially strong element in New York, led by Mr. Price, absence of general rains in the East, and, most of all, by the widespread idea that three big crops can not be made in succession. It is important to point out in this respect that the increase in production in late years has been mainly due to better agricultural methods arising from better knowledge, and this factor once established is destined to remain.

The contract market is very steady at present around 11.91 for July and 11.08 for October. Professional support against the short interest is evident.

NEW ORLEANS COTTON.

Quotations in cotton futures:

	Open	High	Low	Last Sale	Prev. Close.
May	12.07	12.09	12.07	12.09	12.02-03
June	....	....	....	....	11.88-89
July	11.90	11.96	11.88	11.94	11.84-85
Aug.	11.50	11.56	11.50	11.56	11.43-45
Sept.	....	....	....	....	11.08-09
Oct.	11.04	11.13	11.04	11.10	10.98-99
Nov.	....	....	....	....	10.98
Dec.	11.04	11.12	11.03	11.10	10.96-97
Jan.	11.15	11.15	11.15	11.15	11.00-01

PORT RECEIPTS.

The following table shows receipts at the ports to-day compared with the same day last year:

	1913.	1912.
New Orleans	2,914	845
Galveston	2,829	1,457
Mobile	1,115	29
Savannah	1,323	1,885
Charleston	279	75
Wilmington	122	100
Norfolk	230	853
Boston	198	476
Philadelphia	....	38
Pacific coast	16,202	2,138
Various	....	11
Total	25,252	6,943

INTERIOR MOVEMENT.

	1913.	1912.
Houston	1,390	1,146
Augusta	246	1,010
Memphis	323	1,138
St. Louis	1,142	2,915
Cincinnati	117	891
Little Rock	....	172
Total	3,218	7,272

Semi-weekly interior movement:

	1913.	1912.	1911.
Receipts	13,055	16,827	10,263
Shipments	24,733	26,208	29,005
Stocks	321,260	217,952	213,286

COTTON GOSSIP

NEW YORK, May 7.—Mr. Sterrett Tate wires from Columbus, Ga.: Conditions in this section, covering part of North Carolina, all north Georgia and all north Alabama and Florida are bad and going back fast. The early start is all lost and conditions now are below normal, and steadily falling behind on account of drouth. Early rainy weather made it impossible to prepare the low lands properly. Farmers plowed too early and the land is now so lumpy it may never be put in shape, as the sun is baking the land.

"I heard complaints all the way down and saw many people in Atlanta and talked with a number of people over long distance phone and the same story comes from everywhere. Comparatively little cotton is up and reports everywhere complain of very bad, defective or inferior seed and there is now a scarcity.

"The warm weather in January is said to have caused heating and to have damaged almost half the stocks of seed held for planting. The outlook here is discouraging and a large crop is considered impossible in the eastern belt.

* * *

In the late trading yesterday the ring looked too long and the bears took advantage of the opportunity to hammer the market and sold it freely. This selling was based entirely upon the rumor of rains in the eastern belt. However, there was no official report.

* * *

Liverpol cables: "American middling fair, 7.18d; good middling, 6.85d; middling, 6.62d; low middling, 6.48d; good ordinary, 6.14d; ordinary, 5.04d."

* * *

Dallas wires: "Texas and Oklahoma clear and pleasant."

* * *

Following are 11 a. m. bids: May 1.39, July 11.46, August 11.25, October 10.86, January 10.82.

* * *

NEW ORLEANS, May 7.—Hayward & Clark: The weather map shows fair over the western half of the belt, cloudy in the eastern half, some nice rains in central states, but none shown by the map in eastern States. Developments are very slow with hardly any change in barometer conditions. Indications still are for unsettled, showery weather in the eastern States and becoming unsettled also over the northwestern quarter.

* * *

Rains are reported at Tuscumbia and in North Georgia, where they are badly needed.

* * *

Cordill wires from Troy, Ala.: "From Memphis to Tupelo, Miss., the soil is in excellent condition. Planting is about completed. From Tupelo, Columbus, Tuscaloosa, Ala., and Montgomery to Troy, conditions are irregular. Germination is slow. Some cotton is up to good stands; some is just coming up. Some was chopped out between here and Montgomery. Rains are needed in this entire section. Unless they get it soon, much replanting will be necessary. The weather is partly cloudy and warm."

* * *

The New Orleans Times-Democrat says: "Because the trade is attaching more importance to the necessity for replanting over a large section of the belt, and because the Government reported deficient moisture in many sections, the rings were inclined to advance values a little. But the bulls lost their advantage when French rentes were reported down 50 decimal points and when private telegrams reported rain falling in Alabama. The truth of the matter is the market is on the threshold of the knowledge. Thus far the talent has had great argument about it, but nobody has learned anything of a very definite nature.

"Now, however, bull and bear alike are looking through the doorway. In a little while the darkness will begin to lift and with the coming of light they will all know whether the crop has had an early, a normal or a late start. They will also know whether the acreage increase is important or not, and whether the replanting made necessary by lack of moisture at the psychological moment and continued cold nights has or has not made a lasting impression on the yield.

"In the interim, each faction will shy when the shade of some once adverse influence crosses the path, or will run when the enemy shows fight."

* * *

Following are 10 a. m. bids: May 12.07, July 11.90, August 11.50, October 11.06, January 11.09.

Estimated receipts for Thursday:

	1913.	1912.
New Orleans	900 to 1,600	1,135
Galveston	1,000 to 2,000	1,771

NEW YORK PRODUCE.

NEW YORK, May 7.—Petroleum, firm; crude Pennsylvania, 2.50.

Turpentine, firmer, 42.

Rosin, steady; common, 4.75 bid.

Wool, steady; domestic fleece, 25@26; pulled, scoured basis, 33@55; scoured basis, 48@55.

Hides, quiet; native steers, 16½@19¼; branded steers, 15¾@15¾.

Coffee, steady; options opened 1@3 higher.

Rice, steady; domestic, ordinary to prime, 5¼@5¾.

Molasses, steady; New Orleans, open kettle, 35@50.

Sugar, raw; easier; centrifugal, 3.36; muscavoda, 2.86; molasses, 2.61.

Sugar, refined; quiet; fine granulated, 4.55@4.35; cut loaf, 5.15; crushed, 5.05; mould A, 4.70; cubes, 4.50@4.60; powdered, 4.35@4.45; diamond A, 4.35; confectioners' A, 4.10@4.20.

Potatoes, steady; white nearby, 1.75@2.25; Bermudas, 3.00@5.50.

Beans, firm; marrow choice, 5.95@6.05. Pea, choice, 3.90@4.00; red kidney, choice, $4.20@4.25.

Dried fruits, steady; apricots, choice to fancy, 11@13; apples, evaporated, prime to fancy, 5½@8¼; prunes, 30s to 60s, 54 bid; 60s to 100s, 3½@4½; peaches choice to fancy, 6@7¼; seeded raisins, choice to fancy, 5@6¾.

COTTON MARKET OPINIONS.

Norman, Mayer & Co.: Sales on every bulge are preferable.

Miller & Co.: As long as conditions continue so favorable, look for lower prices.

Atwood, Violett & Co.: We would sell on all good rallies.

Logan & Bryan: It looks as if sales can be made on all advances under existing conditions.

Norden & Co.: We think weak spots should be taken advantage of for conservative buying of the fall positions.

Thompson, Towle & Co.: Prefer cautious operations on the long side.

U. S. MAIL BOAT SINKS ABOVE JACKSONVILLE

JACKSONVILLE, FLA., May 7.—The United State mail boat LaPorte sank at Arlington, a small river river station a few miles below Jacksonville, to-day after breaking her propeller shaft. All of the mail was recovered by the crew, who escaped in the small boat. The vessel went down in but nine feet of water.

SLAYER OF GOV. GOEBEL PETITIONS FOR PAROLE

FRANKFORT, KY., May 7.—The State Prison Commission will meet here on June 4 to hear the application for parole of Henry Youtsey, serving a life sentence for the murder of Governor William Goebel in 1900.

German Naval Men Drowned.

CUXHAVEN, GERMANY, May 7.—Senior Lieutenant George Von Zastrow, of the German navy, and two sailors were drowned to-day off the island of Sylt when a skiff capsized

EARLY ADVANCE LOST BY STOCKS

Shorts Cover on Expectation of Favorable Crop Report To-morrow—Prices Sag.

By CHARLES W. STORM.

NEW YORK, May 7.—Southern Pacific was subjected to concentrated pressure at the opening of the stock market to-day, dropping 1¾. Trading in the first half hour was feverish and the list was weak. Union Pacific was heavy, yielding ¾ to 146½.

Among the other declines were Amalgamated Copper ⅛, Baltimore and Ohio ¼, Chesapeake and Ohio ⅝, Great Northern preferred ¼, Lehigh Valley ⅜, New York, New Haven and Hartford ⅞, United States Steel common ⅛. Canadian Pacific advanced ½ and fractional advances were also scored by American Can, Reading, Northern Pacific and St. Paul.

New Haven was one of the weakest issues on the list.

The curb market was heavy.

Americans in London were irregular. Canadian Pacific in London was under pressure.

The market showed considerable strength during the forenoon with gains of over a point. At 161½ Reading advanced a point. Union Pacific was up ⅝. Copper was up ⅞. Canadian Pacific was up ⅝ at 242. Southern Pacific, Northern Pacific, St. Paul and Can had fractional gains.

Call money loaned at 2½.

Today's New York Stock Market

STOCK—	High.	Low.	Last Sale.	Prev. Close.
Amal. Copper.	74¾	73⅝	74⅛	73⅝
Am. Ice Sec..	....	....	....	24⅝
Am. Sug. Ref..	....	....	....	111
Am. Smelting.	67	66	66¾	68¼
Am. Locomo...	....	....	....	32
Am. Car Fdy..	....	....	....	48
Am. Cot. Oil.	42⅝	42¾	42⅞	42¼
Am. Woolen..	....	....	....	17¾
Anaconda	38⅛	38	38⅛	37⅝
Atchison	99⅜	99¼	99⅜	99¼
A. C. L.	....	....	....	120
American Can	33	31¾	32½	32¼
do. pref.	92⅜	91½	92⅜	91¾
Am. Beet Sug.	32	30	30⅞	30
Am. T.-T.	128	128	128	128⅜
Am. Agricul.	....	....	....	48½
B. R. T.	89⅞	89¼	89⅞	88¾
B. and O.	98¼	97¾	97⅞	98¼
Can. Pacific..	242⅜	241⅜	241¾	241¼
Corn Products	10¼	10¼	10¼	10¼
C. and O.	64¼	63⅝	63¼	64
Consol. Gas..	....	....	....	129
Cen. Leather.	22½	22½	22½	22½
Colo. F. and I.	....	....	....	31
Colo. Southern	....	....	....	28½
Den. and R. G.	....	....	....	19¼
Distil. Secur.	....	....	....	15⅝
Erie	28¾	28⅛	28½	28¼
do. pref.	....	....	....	43
Gen. Electric..	138½	137¾	138½	138½
Goldfield Cons.	....	....	....	17⅜
G. Western....	....	....	....	14⅜
G. North. pfd.	125⅞	125½	125⅞	125¾
G. North. Ore.	32½	32½	32½	32¼
Int. Harvester.	....	....	....	104
Ill. Central...	113	113	113	113
Interboro	50	48¾	50	50
do. pref.	50	48¾	50	50
Iowa Central..	....	....	....	7
K. C. Southern	....	....	....	23½
K. and T.	23¾	23¾	23¾	23¾
do. pref.	....	....	....	59
L. Valley. ..	153¾	153⅜	153⅝	153½
L. and N.	....	....	....	131
Mo. Pacific.	35	34⅝	35	34½
N. Y. Central.	101¼	99¾	99¾	101
Nat. Lead	....	....	....	48
N. and W.	....	....	....	105
No. Pacific ..	114¼	114	114⅛	113⅝
O. and W.	....	....	....	28½
Penna.	112⅜	112	112	112¼
Pacific Mail ..	....	....	....	22
P. Gas Co.	....	....	....	109¼
P. Steel Car ..	....	....	....	26
Reading.	161⅜	159¾	161	160⅛
Rock Island ..	19½	19½	19⅞	19⅝
do. pfd.	32⅞	32⅝	32⅞	33
R. I. and Steel	23⅛	23¼	23¼	23⅝
do. pfd.	....	....	....	82
S.-Sheffield ..	....	....	....	29
So. Pacific ..	95¼	93½	94⅝	94½
So. Railway ..	24¼	24¼	24¼	24¼
do. pfd.	....	....	....	76½
St. Paul	107¾	106½	107¾	106¾
Tenn. Copper..	....	....	....	34½
Texas Pacific..	....	....	....	15½
Third Avenue ..	....	....	....	34
Union Pacific.	148¼	146½	147⅝	147⅛
U. S. Rubber.	63¾	63	63¾	63
Utah Copper.	51	50⅜	50¾	....
U. S. Steel ..	60¼	59¼	59⅞	59½
do. pfd.. ..	106⅜	106⅛	106⅜	106½
V.-C. Chem.. ..	....	....	....	28
W. Union ..	65	65	65	65
Wabash	....	....	....	3
do. pfd.. ..	....	....	....	9⅜
W. Electric. .	61¼	61¼	61¼	60½
W. Maryland..	....	....	....	38¾

BAR SILVER.

NEW YORK, May 7.—Commercial bar silver, 60¼c; Mexican dollars, 48c.

LONDON, May 7.—Bar silver steady at 27 11-16d.

MINING STOCKS.

BOSTON, May 7.—Opening: Boston Elevated 88, Granby 63, Calumet and Hecla 45, Greene-Cananea 6⅝.

RECEIVER ASKED FOR MILLINERY COMPANY

Bankruptcy proceedings were instituted Wednesday against the Myers Millinery Company of Atlanta. W. H. Borenstein & Sons, with claims amounting to $1,350; the Diamond Straw Company, $467, and W. Oronstein & Bros., $571.27, are petitioners.

It is alleged in the petition that the millinery company, while insolvent, committed an act in bankruptcy in the payment of $1,000 to the National Straw Hat Works.

BEET SUGAR EARNINGS DROP OFF.

NEW YORK, May 7.—According to directors of the American Beet Sugar Company, the 1913 annual report in a day or two will show little less than 4 per cent earned on common, against 13 5-10 per cent in 1912.

N. & W. RAILROAD EARNINGS.

NEW YORK, May 7.—The Norfolk and Western Railroad earnings for March show a net increase of $147,000. For the past nine months net earnings aggregate $1,632,000.

If you have anything to sell, advertise in The Sunday American. Largest circulation of any Sunday newspaper in the South.

SHORT COVERING STEADIES GRAIN

U. S. Report Expected To Be Bearish, but Shorts Want To Be on Safe Side.

ST. LOUIS CASH QUOTATIONS.

Wheat—No. 2 red ..... 160@165
Corn—No. 2 36
Oats—No. 2 35

CHICAGO, May 7.—The wheat market held fairly strong early on the buying by recognized bulls, which restricted the offerings from the professionals. Liverpool was lower. Northwestern and Winnipeg receipts exceeded those of a year ago, and there was a lack of demand for the cash article.

Corn was again lower with May liquidation the leading bearish factor.

Oats were unchanged to ⅛c lower with corn.

Provisions were 2½c to 7½c lower in sympathy with lower hog market.

CHICAGO GRAIN MARKET.

Grain quotations:

	High.	Low.	Previous Close.	Close.
WHEAT—				
May.....	89	88⅜	88⅞	89¼
July.....	89⅝	88⅝	89⅜	89¼
Sept.....	89¼	88⅜	89⅛	89
CORN—				
May.....	54⅝	54	54⅝	54⅛
July.....	55⅞	55	55⅝	55
Sept.....	56⅜	55¾	56⅜	55¾
OATS—				
May.....	35½	34⅞	35⅜	35⅛
July.....	34⅞	34¼	34⅝	34⅜
Sept.....	34⅞	34	34⅝	34⅛
PORK—				
May....	19.22½	19.15	19.22½	19.22½
July....	19.30	19.15	19.30	19.25
Sept....	19.12½	18.95	19.12½	19.07½
LARD—				
May....	10.90	10.87½	10.90	10.85
July....	10.75	10.70	10.75	10.72½
Sept....	10.80	10.70	10.80	10.75
RIBS—				
May....	11.37½	11.37½	11.37½	11.40
July....	10.97½	10.95	10.97½	10.97½
Sept....	10.82½	10.75	10.82½	10.77½

CHICAGO CASH QUOTATIONS.

CHICAGO, May 7.—Wheat, No. 2 red, 99½@1.02; No. 3 red, 92@96; No. 2 hard winter, 90½@92½; No. 3 hard winter, 89@91; No. 1 northern spring, 90@92; No. 2 northern spring, 89@90; No. 3 spring, 87@89.

Corn, No. 2, 55¼@55⅝; No. 2 white, 57@57⅜; No. 2 yellow, 55½@55⅝; No. 3, 54½@54⅝; No. 3 white, 57@57½; No. 2 yellow, 54½@55¼; No. 4, 53¾@54½; No. 4 white, 56@56½; No. 4 yellow, 53½@54½.

Oats, No. 2 white, 36½@37; No. 3, 34; No. 3 white, 34¾@35¾; No. 4 white, 34@34¾; Standard, 36@36½.

OPINION ON GRAIN.

CHICAGO, May 7.—Bartlett, Frazier & Co.:

Wheat—Sentiment is still pronouncedly bearish, but we feel that the decline is being overdone.

Corn—New buying is rather limited, but the country does not show any disposition to offer freely.

Oats—Values have been affected chiefly by other grains, there being little or no selling pressure on the market except by shorts.

Provisions—Packers were the best buyers on declines, the selling coming chiefly in the way of scattered liquidation.

LIVERPOOL GRAIN MARKET.

LIVERPOOL, May 7.—Wheat opened ⅝ to ½d lower. At 1:30 p. m. the market was ¾d lower; closed ½ to ¾d lower.

Corn opened unchanged to ¾d lower. At 1:30 p. m. the market was ¼ to ½d lower; closed ¼d lower.

DROP IN WHEAT PREDICTED ON GENERAL PRINCIPLES

CHICAGO, May 7.—Bartlett, Frazier & Co.:

"Wheat traders saw nothing last night on which to base purchases for a substantial upturn. Some were disposed to believe that with any further decline to-day there should be a reaction on general principles.

"Gossip on corn was rather bearish. Even those who have been friendly to the market said that with favorable conditions for planting, combined with prospects of a larger movement from the country, they saw nothing to warrant a good advance at present. Oats specialists were moderately bearish, but hesitated about following the short side too closely.

PRIMARY MOVEMENT.

WHEAT—	1913.	1912.
Receipts	703,000	355,000
Shipments	1,429,000	452,000
CORN—		
Receipts	528,000	808,000
Shipments	358,000	394,000

CHICAGO CAR LOTS.

Following are the receipts for Wednesday and estimated for Thursday:

	Wed'n'day.	Thursday.
Wheat	33	26
Corn	262	141
Oats	147	161
Hogs	30,000	19,000

LIVE STOCK MARKET.

CHICAGO, May 7.—Hogs—Receipts 30,000. Market 5c lower. Mixed and butchers $8.25@8.50, good heavy $8.30@8.45, rough heavy $8.05@8.25, light $8.25@8.50, pigs $6.60@8.15, bulk $8.35@8.45.

Cattle—Receipts 20,000. Market 10c to 15c lower. Beeves $7.25@9.10, cows and heifers $3.50@8.40, stockers and feeders $6.15@8.00, Texans $6.60@8.00, calves $7.00@9.00.

Sheep—Receipts 22,000. Market weak. Native and Western $4.75@6.45, lambs $5.75@8.45.

ST. LOUIS, May 7.—Cattle: Receipts 2,700, including 700 Southern native; market steady; native beef steers, 5.75@9.00; cows and heifers, 4.50@8.75; stockers and feeders, 5.25@8.00; calves, 6.00@10.75; Texas steers, 6.25@8.50; cows and heifers, 4.00@7.00; calves, 5.00@6.50.

Hogs: Receipts, 9,500; market 5c lower. Mixed, 8.35@8.50; good, 8.35@8.45; rough, 7.75@8.00; light, 8.40@8.50; pigs, 7.00@8.00; bulk, 8.35@8.50.

Sheep: Receipts, 2,300; market steady; muttons, 5.00@7.25; yearlings, 7.00@8.00; lambs, 7.00@8.55.

UNDERTAKER ACCUSED OF ROBBING FLOOD VICTIMS

COLUMBUS, OHIO, May 7.—O. H. Osman, an undertaker, was placed on trial to-day charged with stealing $265 from the body of Mrs. Sarah Soville, a West Side flood victim.

SPECIAL NOTICES.

Legal Notices.

NOTICE TO DEBTORS AND CREDITORS—All creditors of the estate of Romella Bird Culberson, late of Fulton County, deceased, are hereby notified to render in their demands to the undersigned according to law, and all persons indebted to said estate are required to make immediate payment. Mrs. Ronie C. Abbott and Mrs. Annie C. Perry.

RAILWAY SCHEDULES.

SOUTHERN RAILWAY.

"PREMIER CARRIER OF THE SOUTH"

ARRIVAL AND DEPARTURE OF PASSENGER TRAINS, ATLANTA.

The following schedule figures are published only as information, and are not guaranteed:

No.	Arrive From—	No.	Depart To—
36	Birmingh'm 12:01 am	26	New York ..12:15 am
35	New York .. 5:00 am	29	Columbus .. 5:20 am
13	Jacksonville 5:20 am	13	Cincinnati .. 5:40 am
43	Washington 5:25 am	32	Port Valley. 5:30 am
12	Shreveport . 6:30 am	35	Birmingh'm 5:50 am
16	Hedin ..... 8:20 am	7	Chatt'ga .. 6:40 am
29	New York..11:15 am	12	Richmond .. 6:55 am
8	Chatt'ga ..10:25 am	22	Kansas City 7:00 am
1	Macon ..10:40 am	16	Brunswick .. 7:45 am
17	Port Valley 10:45 am	29	Birmingh'm 11:30 am
21	Columbus ..10:50 am	38	New York..11:01 am
6	Cincinnati..11:10 am	10	Charlotte ..12:00 n'n
2	Columbus .. 1:40 pm	6	Macon ..12:20 pm
36	Birmingh'm 2:30 pm	30	Columbus ..12:30 pm
40	Birmingh'm 12:40 pm	40	New York.. 2:45 pm
39	Charlotte .. 3:55 pm	15	Chatt'ga .. 3:00 pm
5	Macon ..... 4:00 pm	39	Birmingh'm 4:20 pm
37	New York .. 5:00 pm	25	Forest ..... 4:50 pm
11	Brunswick .. 7:05 pm	22	Columbus .. 5:10 pm
11	Richmond .. 8:30 pm	5	Cincinnati .. 5:10 pm
24	Kansas City 9:20 pm	23	Port Valley. 5:20 pm
16	Chatt'ga .. 9:35 pm	25	Hedin ..... 5:45 pm
19	Columbus ..10:20 pm	10	Macon ..... 5:20 pm
21	Port Valley 10:25 pm	44	Washington 8:45 pm
14	Cincinnati ..11:00 pm	28	Jacksonville 9:30 pm
23	Jacksonville 6:50 am	11	Shreveport ..11:10 pm
*17	Toccoa .... 8:10 am	14	Jacksonville 11:10 pm

Trains marked thus (*) run daily except Sunday.

Other trains run daily. Central time. City Ticket Office, No. 1 Peachtree Street.

LOST AND FOUND.

LOST—Scarfpin; gold; clover leaf; two small diamonds and one pearl setting. Finder return to 50 West Mitchell Street or phone Main 514 and get reward. 207-5-7

LOST—Wednesday morning 17-jewel, gold case, Hamilton watch. Return to E. W. Wallace, 30 Peachtree Street, care Zakas' Bakery. Liberal reward. 46-7-5

LOST—Small black purse. Corner Pryor and Trinity Avenue, Wednesday, 7th, about 8:30, containing $5 bill. Call Ivy 5744-J. 5-7-25

LOST OR STOLEN—One medium sized pointer dog, white with a liver spot; collar with buckle; named Joe. Finder return to 8 Fire Station or 54 Williams and get reward. 5-7-10

LOST—Opal ring, set with six opals and one small diamond, either on East Point car or between Forsyth and Alabama and Empire Building. Phone M. 3739. 5-7-4

LOST—On West North Avenue Friday morning, a pearl paved heart, pinned on black bow; engraved on back "Carrie." Return to 172 West North, or call Ivy 7325-J and receive liberal reward. 5-6-26

HELP WANTED—A Georgian want ad will find it. If Mrs. L. O. Wright, 404 N. Jackson St., will find this and have it marked when the "Want Ad" man calls Thursday, he will present her with a dollar.

THE GENTLEMAN who picked up glasses in front of Morris' Store on Decatur Street, leave at Morris' Store and receive reward. 201-5-6

LOST—Fox terrier; black spot on eye; age six months; name Chris. Reward if left at 303 East Pine Street. 28-6-5

LOST—Package either at Barnes Cash Grocery or at Cash Grocery Company, on Whitehall, containing fancy work and gold glasses. Reward if returned to 37 Luckie. 5-5-17

LOST—From Wood Lawn, Peachtree Road, small black long-haired Pomeranian dog, named Robbie

In These "Want Ads" Many Have Found Help, Situations, and Some Fortune. Read!

SITUATIONS WANTED.

Male.

WANTED—Position by an experienced colored chauffeur at once. Address 147 E. Baker Street. 30-6-5

WANTED—Position by colored man as cook in private home; fourteen years' experience. George Apkins, 90 Houston Street. 208-5-5

WANT WORK—Will accept moderate salary until ability is proven; can leave city. Phone Main 4129-L, or write Box 99, care Georgian. 204-5-5

YOUNG MAN, 22 years old, wants position with reliable firm, with a future; have experience as clerk or any retail business. Can give reference. Address Anxious, Box 44, care Georgian. 30-5-5

STENO-BOOKKEEPER wants work at once; 22; single; good habits. Address W. B., care Georgian, or Phone Ivy 6673-J. 27-5-5

SMALL set books for couple hours evenings. H. S. Britton, phone Main 2008. 27-2-5

EXPERIENCED chauffeur wishes position; can furnish best reference. Call Ivy 3979-L. 203-5-1

I WRITE ADVERTISEMENTS for newspapers or posters; bright, witty, catchy, attract attention. Increase your sales; reasonable terms. Address "Alert," Box 635, care Georgian. 26-1-5

POSITION as auditor, comptroller, treasurer or manager by corporation specialist; location immaterial. Address J. O., Box 512, care Georgian. 100-4-5

FIRST - CLASS repairer chauffeur; guarantee good work; desires situation. Call Cargil, 506 North Butler. 208-5-4

BOOKKEEPER and auditor will straighten out your bookkeeping and office troubles. Trial balances made. Small sets of books written up. P. O. Box 836. Phone Ivy 7011. 5-4-13

Female.

COMPETENT stenographer desires temporary work; nine years' experience. West 1212-J. 206-5-7

STENOGRAPHER wants position at once; will begin at a reasonable salary. P. O. Box 604, City. 37-7-5

GOOD COOK wants place to cook or nurse; settled woman. Rear 54 Gemunden St. 205-5-6

FIRST-CLASS laundress wants place on premises or at home; no children. Address Mamie Williams, 9 Bynum Street. 27-6-5

WANTED—Position by practical nurse, five years experience; maternity cases a specialty. References by best physicians. Phone Main 2383-L. 205-5-5

WANTED—Position by white woman who is an experienced cook; in or out of city. References furnished. Address J., care Georgian. 200-5-5

DRESSMAKING—DRESSMAKERS.

WANTED—Dressmaking, cutting, fitting; also remodeling and cleaning. Will go to homes. Address One, care Georgian. 34-6-5

BUSINESS OPPORTUNITIES.

FOR RENT—Dames Ferry Water Mills, 12 miles above Macon (Ga., on Ocmulgee River and Southern Railway. Milling in transit to all points. Capacity two cars per day; toll about 14 bushels per day. Address T. J. Carstarphen, 619 Poplar Street, Macon, Ga. 47-7-5

FOR SALE—Brick and wood warehouse, in Buchanan; 15,000 feet of floor space. Cotton handled, between 2,000 and 2,000 bales annually. For full particulars, call on or write J. H. Mize, Buchanan, Ga. 42-7-5

WANTED—Partner to push State agency; business will pay one 100 per cent; two thousand needed; bear investigation. H., Box 200, care Georgian. 5-7-5

BURGLAR PROOF—If Mrs. Essie Beall, 280 Lake Avenue, has this ad marked when the "Want Ad" man calls Thursday, she will receive a dollar for the trouble.

THIRTY THOUSAND ACRES, pecan farm for sale; quick acceptance. Address John, Box 200, care Georgian. 30-7-5

WELL EQUIPPED job printing office in prosperous South Georgia city for sale; business good and terms can be arranged to suit the purchaser. Address Box 178, Swainsboro, Ga. 5-6-19

FOR SALE.

ONE of the finest cafes in Chattanooga. Elegantly equipped. One of the best locations in the city. Place cost about $12,000. On account of the owner having two other businesses, he can not look after it. This place is making money now. Rent very reasonable. Only $6,500. Get this at once and make one-half of the money back the week of the reunion.

HALL BROS.,
120 East Eighth Street,
Chattanooga, Tenn.

FOR SALE—Restaurant doing big business. Must be sold at once. Box 55, care Georgian. 203-5-5

FORTY-ROOM hotel, doing paying business, for sale on account of having to devote time to other business. Address Hotel, 837, care Georgian. 25-1-5

PATENT RIGHT FOR SALE. A VALUABLE improvement on wall construction, damp, heat and cold proof; eliminates repairs; less insurance; perfectly sanitary. See the Modern Construction Company, rooms 405-406 Gould building, Atlanta, Ga. Phone Main 4398. 3-4-6

MONEY TO LOAN.

WANTED—To buy some purchase money monthly notes. N. C. McPherson. Ivy 3339. 36-5-5

I HAVE $1,500 now in bank which I will loan on good real estate in Atlanta. Address "Wright," care Georgian. 5-5-8

PLENTY money to loan on city property. Watt Kelly, Attorney, 400 Temple Court Building. 43-2-5

BURGLAR PROOF—If Mrs. Essie Beall, 280 Lake Avenue, has this ad marked when the "Want Ad" man calls Thursday, she will receive a dollar for the trouble.

THIRTY THOUSAND ACRES, pecan farm for sale; quick acceptance. Address John, Box 200, care Georgian. 30-7-5

WELL EQUIPPED job printing office in prosperous South Georgia city for sale; business good and terms can be arranged to suit the purchaser. Address Box 178, Swainsboro, Ga. 5-6-19

FOR SALE.

ONE of the finest cafes in Chattanooga. Elegantly equipped. One of the best locations in the city. Place cost about $12,000. On account of the owner having two other businesses, he can not look after it. This place is making money now. Rent very reasonable. Only $6,500. Get this at once and make one-half of the money back the week of the reunion.

HALL BROS.,
120 East Eighth Street,
Chattanooga, Tenn.

FOR SALE—Restaurant doing big business. Must be sold at once. Box 55, care Georgian. 203-5-5

FORTY-ROOM hotel, doing paying business, for sale on account of having to devote time to other business. Address Hotel, 837, care Georgian. 25-1-5

PATENT RIGHT FOR SALE. A VALUABLE improvement on wall construction, damp, heat and cold proof; eliminates repairs; less insurance; perfectly sanitary. See the Modern Construction Company, rooms 405-406 Gould building, Atlanta, Ga. Phone Main 4398. 3-4-6

MONEY TO LOAN.

WE HAVE plenty of money to lend at lowest rates on Atlanta and nearby property, either for straight or monthly payment plant. Also for purchasing purchase money notes. Foster & Robson, 11 Edgewood avenue.

SPECIAL HOME FUNDS TO LEND, any amount; 6 per cent. Write or call. S. W. Carson, 24 South Broad street. 4-1-17

MORTGAGE LOANS
On Atlanta Property.
BUSINESS BUILDINGS,
5 and 5½ per cent.
RESIDENCE BUILDINGS,
5½, 6 and 6½ per cent.
Your rate depends upon the location. Without notice you can pay back a hundred, any multiple of a hundred dollars, on the entire loan on any interest date.
TURMAN, BLACK & CALHOUN.
Loan Correspondents,
PRUDENTIAL INSURANCE COMPANY OF AMERICA.
203-4 Empire Building.

MONEY WANTED.

6%—WE WILL PAY—6% ON SAVINGS.
IN SUMS of $500 to $5,000. The Merchants and Mechanics' Banking and Loan Co., 209 Grant Building. Tel. Ivy 5341.
Cash Capital $120,000.
Thos. J. Wesley, Cashier.
B. M. Grant, Pres. 3-11-50

FOR SALE—MISCELLANEOUS.

IMMEDIATE SHIPMENT of our famous Nancy Hall sweet potato sprouts at $1.25 per thousand, or $1.50 delivered. We ship nothing but good strong stock, and guarantee entire satisfaction. The Bear's Head Farms, Pine Castle, Fla. 43-7-5

FOR SALE—About 10,000 second-hand bricks cheap; also vacant lot; big bargain. Apply 1045 E. Fair Street. 5-7-29

IMPORTED Japanese hand-embroidered kimono, perfectly new; never worn; handsome garment; cost $35. Will sell for half. Call Ivy 7047 or write 90 East Linden Street. 5-7-200

FOR SALE, CHEAP—Big cedar chest, $10, and cedar-lined wardrobe trunk, $15. Mrs. Johnson, Box 54, care Georgian. 203-5-7

FOR SALE—66-inch sanitary rolltop desk; cost $80; will sell for $45, brand-new. 707 Fourth National Bank Building. 5-4-50

NOTICE—The water mill of A. D. Howard, on Roswell Road at Nance's Creek, which was damaged by flood, is now in good shape and ready for business. Postcard will bring wagon to your door. Fresh ground every day. Address R. F. D. 2, Chamblee, Ga. 4-10-1

NOTICE—The water mill of A. D. Howard, on Roswell Road at Nance's Creek, which was damaged by flood, is now in good shape and ready for business. Postcard will bring wagon to your door. Fresh ground every day. Address R. F. D. 2, Chamblee, Ga. 4-10-1

DUNTLEY PNEUMATIC CLEANERS remove dirt and germs from rugs, carpets, floors, etc.; vacuum cleaners from $22.50 up; vacuum sweepers, $9.75. C. J. Daniel & Co., 416 Fourth National Bank Building. 12-2-11

FURNITURE—We buy and sell cash bargains. Southern Wreckage Company, 114 South Forsyth Street. Both phones. 1-17-5

FINE CARNATIONS 60c per dozen. Alta Vista Floral Co., 601 Sells Ave. West 135. 5-5-31

AUTOMATIC REFRIGERATOR
Pays for itself in ice-saving.
$17.50 to $75.00.
C. H. MASON,
6-8 WEST MITCHELL STREET.

REAL ESTATE—If you want to buy or rent a home, read the Real Estate Section of The Georgian. If Mrs. J. B. Lafitte, 292 E. Cain Street, finds this and marks it, she will be presented a dollar by the "Want Ad" man when he calls Thursday.

25 H. P. PORTABLE saw mill outfit for sale cheap. Royal Lumber Co., Atlanta, Ga.

SHAVINGS for sale. Two-horse load, $1.00. Royal Lumber Co., Oakland City. 5-3-20

FOR SALE—Child's small pony cart, cheap. Phone Ivy 1497. 38-6-5

FOR SALE—Bedstead and bureau in good condition; bargain for cash. Address Bargain, Box 102, care Georgian. 30-3-5

A NEW BROOM DOES NOT SWEEP CLEAN.
LET US prove this in your home by free demonstration. Full particulars at 107 Temple Court Building. L. R. Sires, agent. Phone Main 667. 5-2-30

FOR SALE—Two pool tables, practically new; been in use in club room and not hurt; must sell at once; bargain; original cost $400. Address P. O. Box 87, Jonesboro, Ga. 5-1-6

ONE Macaskey ticket cabinet, 100-account, in perfect condition. Will sell cheap. One Williams typewriter, in good condition, $16. Dek. Garage, Marietta, Ga. 200-1-5

C. S. HULLS & Co., Atlanta. Headquarters F. R. Logan. 4-20-22

BANKRUPTCY blanks, $1.50 per set. Warranty deeds, bonds for title, Mortgages, contracts. Stock certificates and bonds. Bennett's, 25 South Broad. 201-20-13

FOR SALE—Sweet potato plants for sale, $1.25 per 1,000. L. W. Bates, Lakeland, Fla. 33-21-4

SEND $1 for 500 extra early sweet potato plants, lemon yams, or 500 Bermuda onion plants, the big kind. Address the Model Farm, Tifton, Ga. 3-20-7

SIGNS BROWN SIGN & PAINTING CO., 77½ Whitehall. M. 3780. 3-18-32

SAFES, FILES, cabinets, new and second hand. Gookin Bank and Office Equipment Company, 113-115 N. Pryor Street.

NEW RUBBER TIRES put on your baby carriage. Repaired, repainted and re-covered. Phone Ivy 3076. Robert Mitchell, 329 Edgewood Avenue. 2-13-9

KENTON SIGNS signifies best quality. Kent Sign Co., 120½ Peachtree Street. 3-5-20

NO. 10 SNOWDRIFT 8¾c, country eggs 19½c dozen, 40c coffee 28c pound, 30c coffee 22c, 25c coffee 19c pound. Cash Grocery Co., 118 Whitehall. 2-21-7

WE RENT good pianos $3 per month up. We sell good pianos $5 per month up. R. F. BECHT COMPANY, 107-108-109 Temple Court Building. Main 667. 2-19-26

EXCHANGE—MISCELLANEOUS

WILL EXCHANGE nursery stock for good used automobile. Must be in good condition. Address Randa Nursery, Route 3, Box 78, Dahlonega, Ga. 45-7-5

POULTRY, PET and LIVE STOCK

Poultry Will Yield Larger Returns Than Any Other Industry

Can Be Profitably Handled by Women and Children—Money in Back Yard.



EDITED BY JUDGE F. J. MARSHALL

Poultry for the farmer will yield more ready money at all seasons of the year than any other similar investment.

It is something that can be handled by the good wife, with the aid of the children, if she be so disposed. The work, while important and particular, is not too heavy for the women.

Much of the waste of the farm can thus be converted into valuable money products. The manure, if carefully saved, will make a valuable compost for garden and orchard. In fact, hens kept in an orchard will often cause the orchard to produce a crop when it might otherwise be eaten up by insects, for the poultry will destroy all insects that infest an orchard if they are given access to them.

Many localities are not adapted to cereals or cotton, but all are suitable for poultry and will aid in bringing the barren places to bloom. You hardly know what you can accomplish until you set your head to do a thing and are determined there shall be no such thing as fail.

I know a druggist doing business in Atlanta who lives in one of the suburbs reached by a car line, who has been fooling with chickens, as some of his acquaintances call it. For some time he gave his spare moments night and morning to them because he was fond of them, but now he works with them because he is making them pay him well for his time and labor. He now has on hand something like 1,000 White Leghorns and is marketing at this time an average of 30 dozen eggs per day to special customers who are willing to pay for good eggs. This man has been fooling with chickens for a good while, but he has quit fooling and is making it a business now.

Poultry is a good thing to take hold of, because it costs but little to start, and also but little to maintain a moderate flock compared with the returns of the average flock. Poultry, being an all-the-year-round producer of revenue, makes a splendid business with which to meet current expenses, both upon the farm and in the village. Many farmers who are each year borrowing money for this very purpose could cut it out with poultry.

Scaly Leg and Rheumatism.

Judge F. J. Marshall: I have one cock and two hens in my flock that seem to walk as if they had rheumatism. Their legs are rough and double the size they ought to be. Can you tell me what the trouble is and a remedy for it. They seem to be hardy otherwise, eat well, and one of the hens is laying. MRS. C. C. Benton, Miss.

REPLY.—Your chickens are troubled with what is called scaly legs, a roughness caused by a small parasite that works under the scales of the shanks, throwing out a little white deposit which sticks to the outside of the leg and hardens. When allowed to go on for months, it often becomes so thick that it will cause lameness or apparent rheumatism, as in the case with yours. Treatment should be commenced as soon as noticed on a single specimen and before it has time to spread through the flock. Of course, in your case, not being acquainted with the trouble, you did not anticipate it in time to check it before it had made such serious advancement. The first move is to dip the shanks into a can of kerosene up to, but not onto, the feathers. This should be repeated twice a week until entirely cleaned off down to the solid skin and flesh. When it has thus been cleaned off, give an occasional coating of vaseline, which will soon put them in their normal condition.

Bantams

BANTAMS—Game bantams, Sebrights, Buff Cochins. Carlisle Cobb, Athens, Ga. 4-26-30

Ducks.

PURE WHITE Indian Runner duck eggs from snow-white prize-winning stock; $1, $2 and $3 for thirteen. Coweta Duck Farm, Senoia, Ga. 4-9-15

Disinfectants.

CREOSOTE FOR SALE.
CREOSOTE is an excellent germ destroyer for poultry raisers to use about the premises. We have it in any quantity.
Atlanta Gas Light Co.

Eggs—All Varieties.

BALANCE SEASON—Eggs from my special mating "bred-to-lay" S. C. White Leghorns, $1.50 setting; special mating White Runner ducks (Patton strain) including second drake, fourth and fifth young ducks, Atlanta show, November, 1912, $2 setting. South Georgia Poultry Farm, Sale City, Ga. 3-1-18

THE EGGS of different varieties of fowls will be found classified under their respective breeds in the future, instead of under the classification of "Eggs."

Leghorns.

WHITE LEGHORN cockerels, heavy laying strain, $1.50; pullets, $2 each; eggs, $1.50 and up. Mrs. Robert West, 132 Carter Hill road, Montgomery, Ala. 11-9-66

Orpingtons.

50 WHITE ORPINGTON hens for sale at once. Also a few cocks. Eggs half-price after May 1. If interested write for prices. H. A. Black, Cartersville, Ga. 1-23-7

FINE Buff Orpington eggs, incubator lots, $1 per setting, $5 per 100. 126 Windsor Street. Main 3588. 5-3-20

Orpingtons.

FOR SALE—One pen Keiserstrass White Orpingtons, one cock and four hens; also several trios of Cook's White Orpingtons; foundation stock direct from Cook farms. Write for prices. Mrs. F. O. Miller, Fort Valley, Ga. 3-12-16

Poultry—All Varieties.

FREE RANGE DUCK AND POULTRY FARM, Chamblee, Ga. Large stock of White Runners, Leghorns and Rhode Island Reds, enables us to ship fresh eggs, strong and fertile. Write for prices on stock and eggs if you want a bargain. 1-21-18

Plymouth Rocks.

PARTRIDGE ROCKS—The South's leading winning strain. Can give quality and blood lines unequaled by any breeder in the South. My birds are winners at the Southern International, Macon, Columbus, Griffin, Nashville, Tenn.; Paducah, Ky.; Shreveport, La. Send for mating list. R. P. Cotter, Box G, Barnesville, Ga. 2-15-17

PATTERSON'S White Plymouth Rocks you should have for your foundation stock. They have been bred to win and pay. Large, vigorous birds. Winners at Atlanta, Augusta, Savannah and many other shows. Exhibition and utility birds of the finest quality at reasonable prices. Eggs, $2 to $5 per 15, $8 per 100. We guarantee, perfect satisfaction. Write us. Patterson Farm, Fitzgerald, Ga.

BARRED ROCK eggs, pure and fresh, from the Georgia Poultry Farm; $1 per setting. On sale at 12 South Broad Street. 42-4-6

EGGS from prize-winning E. B. Thompson Ringlet Barred Rocks, either mating, $3 for fifteen, $5 for thirty. A. M. Kendall, Dallas, Ga 3-8-11

Dogs.

FOR SALE—English bulldog, stud, three years old, dark brindle, perfect white markings; pedigreed. Price and photo on application. At stud until sold. Fee $10. Lee W. Verdery, Augusta, Ga. 35-7-5

FRENCH poodles, six weeks old; male or female; $5 each. C. L. Lozier, 402 Whitehall Street. Call Main 3273. 5-3-34

Cows.

WILL EXCHANGE Indian Runner ducks for a good milch cow; name price of cow and we will offer double value in ducks. Oak Dean Farm, Stone Mountain, Ga. 5-7-27

FINE Jersey cow, calf two weeks old, giving 4½ gallons, also sweet milk by the gallon. Ivy 6105-J. 5-6-15

FOR RENT—If Mrs. J. F. Sewell, 34 Colquitt Avenue, will find this ad and have it marked when the "Want Ad" man calls Thursday, he will present her with a dollar bill.

Poultry, Plants and Seeds.

H. G. HASTINGS & CO.
SEEDS, PLANTS AND POULTRY SUPPLIES. PROMPT DELIVERIES TO ALL PARTS OF THE CITY. PHONES 2568.

WHITE DIARRHOEA is the most dreaded of all diseases in little chicks, but if taken in time it can be cured easily. We sell Conkey's and Pratt's remedies for this disease and guarantee a cure. 25c and 50c package.

DON'T let the mites and lice get a start on you; disinfect the poultry houses and runs thoroughly with Pratt's Poultry Disinfectant. No germs can live where you use it and it leaves the place nice and clean. Quart 35c, gallon $1.00.

A GREAT many people advocate feeding baby chicks on a feed that has no corn. We have the Rice special feed that is absolutely free from corn. A good, clean feed at $2.50 per 100 pounds.

A NEW LOT of canary birds imported direct from Germany at $2.75 each.

IF YOUR BIRD needs a new cage, come in and see how complete our line is; we have them ranging in prices from $1.00 up to $5.00.

GOLDFISH GLOBES AND ORNAMENTS.



AUTOMOBILES
For Sale, Repairs and Accessories.

TIRES. TIRES. TIRES.
More Mileage—No Troubles—30% Lower Prices.
SHIPMENTS SENT PREPAID.
"Non-Puncture" tires GUARANTEED 7,500 MILES against punctures and blowouts. Lasting construction. Good-year style tread. Special 10-day prices: 28x2, $8.85; 30x3, $9.80; 30x3½, $13.60; 32x3½, $15.75; 33x4, $21.60; 34x4, $22.55; 36x4, $22.85; 36x4½, $29.40; 37x5, $37.60. All other sizes tires and tubes. SHIPMENTS PREPAID if payment in full comes with order and on cash payment for two tires a fine "Non-Puncture" tube will be given free. C. O. D. shipments if 20% of amount comes with order. Best tires for long, hard service. Thousands in use. Finest testimonials. Order now while Special Offer lasts.
NON-PUNCTURE TIRE FACTORY,
Dept. 332. DAYTON, OHIO.
4-30-7

AUTOGENOUS WELDING and machine repair work of all kinds. Satisfaction guaranteed.
SHEARER MACHINE CO.,
197 WHITEHALL STREET. 2-26-10

FOR SALE—Six-cylinder Thomas 40, shaft-drive pulley, equipped in splendid condition. Call Thos. Donaldson, Main 9011. 5-6-16

WANTED—To sell or trade for motorcycle, two-passenger roadster, in good running order. Address P. O. Box 126, Decatur, Ga. 32-5-5

WANTED—Late model, foredoor, light touring car; must be in good condition and a bargain. N. H. C., Box 302, care Georgian. 5-5-7

FOR SALE OR EXCHANGE—One five-passenger combination Q Maxwell car, in good condition. Will trade for two-passenger Ford or sell cheap. Address Lock Box 22, Dallas, Ga. 61-5-4

BUSINESS GUIDE—If Mrs. Arthur H. Nelson, 323 Houston Street, has this marked when the "Want Ad" man calls Thursday, he will present her with a dollar bill.

FOR SALE—My four-seated 40-horse-power Peerless car. Also two-seated runabout. Very cheap. Jack, Box 30, care Georgian. 39-2-5

HIGHEST proof gasoline and automobile oils a specialty. We handle all makes of tires. Automobile accessories.
AUTO OIL AND GASOLINE CO.,
71 N. FORSYTH STREET. 4-4-59

DR. EDMONDSON'S Tansy, Pennyroyal and Cotton Root Pills, a safe and reliable treatment for painful and suppressed menstruation, irregularities and similar obstructions. Trial box by mail, 50c. Frank Edmondson & Bro., manufacturing chemists, 11 North Broad St., Atlanta.

BIG bargain in a five-passenger touring car; fully equipped; $299 cash. 35 N. Forsyth St. 5-7-8

Good Used Cars
At Reasonable Prices.

Ford Runabout, good condition, good tires	$225.00
Ford Touring Car, with top, good condition	265.00
Courier Roadster, fully equipped, electric lights	275.00
Buick Model 10 Roadster, electric lights	325.00
Overland four-passenger, newly painted, new top	350.00
Primo Touring Car, new top and good covers	450.00
Maxwell Roadster, Sportsman type, model Q, fully equipped, electric lights	375.00
Maxwell Touring, model G, four-passenger, fully equipped	450.00
Overland Coupe, 1911, fully equipped	450.00
Columbia, 1911, four-passenger, repainted, new top and electric lights	$500.00

These cars are in good running condition and worth more than the prices quoted above.
BUICK MOTOR COMPANY,
241 PEACHTREE ST.
4-11-8

ATLANTA RADIATOR CO.
REPAIRING and manufacturing. Lamp and fender work. 72 Ivy Street. Atlanta phone 3816. 3-10-12

WARNING TO INFRINGERS AND IMITATORS.
LIQUID TIRE TONIC IS PROTECTED BY U. S. DUYREA PATENT NO. 675,551 AND ALL INFRINGERS, AGENTS OR USERS ARE HEREBY NOTIFIED THAT THEY MUST ANSWER IN THE COURT FOR VIOLATION OF THIS LAW. LIQUID TIRE TONIC COMPANY, KANSAS CITY, MO. 4-8-43

THOR MOTORCYCLES, repairs and accessories; best equipped repair shop in city We will take care of you. Southern Motorcycle Co., 116 Edgewood Ave. 3-26-31

DOBBS TIRE REPAIR CO.
WE REPAIR AND SELL ALL MAKES OF TIRES AND TUBES. 226 PEACHTREE STREET. PHONE IVY 5646. 4-1-3

VULCORINE
IS ONE practical solution of the tire trouble; it is chemistry, scientifically applied; it has been examined and approved by Edgar Everhardt, professor in charge of department of chemistry at Atlanta College of Physicians and Surgeons, and is guaranteed to give satisfaction or money refunded. Vulcorine Co., 209 Peachtree St. 5-25-45

WE have several Flanders chassis and will build body and paint car to your order. Bargain prices. Don't buy any second-hand car until you see us. NORTH PRYOR GARAGE, NORTH PRYOR PLACE. 4-2-28

WINDSHIELDS.
RADIATORS, lamps, fenders, repaired as good as new. Mfrs. all kinds sheet metal work. Warlick Sheet Metal Co., 248 Edgewood. 2-4-64

Castiron Welding
AUTOGENOUS METHOD.
AUTO AND ALL MACHINE PARTS.
METAL WELDING COMPANY.
MAIN 3013. 86 GARNETT STREET.
2-26-6

A 1911 FOR-PASSENGER CADILLAC; best car ever built and we will let you see us overhaul it and put it in brand new shape; price right. Come see it. Travis & Jones, 26 James Street, third floor. 3-1-54

Automobiles For Rent

DUNHAM MOTOR CO.
FIVE and seven-passenger cars. Garage, 112 East Ellis Street. Call Bell phone Ivy 2496 day, Main 4325 night. 3-21-23

Tire Repairing

HIGH-GRADE STEAM VULCANIZING. Retreading a specialty. Prompt attention given express shipments. Sanders-Speer Vulcanizing Company, 100 Spring Street, Atlanta, Ga. 3-28-15

Motorcycles.

MOTORCYCLES ** EASY TERMS ** BICYCLES.
EXCELSIOR motorcycles, high-grade bicycles; complete line new and used bicycles and motorcycles; complete stock parts and accessories; modern service depot. Lowest prices; easy terms. ALEXANDER-SIEWALD CO., 145-147-149 Edgewood Avenue. Phone Ivy 1609. PHONE FOR DEMONSTRATION. 4-1-22

MEDICAL.

DROPSY CURED—Relieves shortness of breath in 36 to 48 hours. Reduces swelling in fifteen to twenty days. Colium Dropsy Remedy Company, 408 Austell Bldg., Atlanta, Ga. 5-25-11

DEWBERRY'S DELIGHT.
WORKS while you sleep. It acts on the liver, bowels and the kidneys and removes the foul waste matter from the intestinal tract that causes 90 per cent of all human ills. Office, 98 Ashby Street. 4-5-16

WANTED—MISCELLANEOUS.

WANTED AT ONCE—One second-hand fish box. 297 Edgewood Avenue. 5-6-29

I BUY MEN'S old clothes and shoes. Drop a card. I. Bock, 177 Gilmer St.

DROP A CARD.
We'll bring Cash for Old Clothes and Shoes.
"THE VESTAIRE."
166 Decatur Street.

WE PAY HIGHEST cash prices for household goods, pianos and office furniture. Cash advanced on consignments. Central Auction Company, 12 East Mitchell Street. Bell phone Main 2424. 3-26-26

The Georgian's Rent Bulletin

ROOM AND BOARD.

CAN ACCOMMODATE two business men or ladies with nice cool rooms, also breakfast and 6 o'clock dinner. 30 East Cain. Ivy 2693. 5-7-12

UNFUR ROOMS FOR RENT.
THREE large connecting rooms to couple without children. 32 Castleberry Street. 5-7-16

ENTIRE first floor, consisting of four very large rooms and large hall. In first-class neighborhood. Call Ivy 6705. 5-7-18

WANTED—Couple of boarders; Grant Park section. Atlanta phone 5375. 225 Grant Street. 5-7-22

ONE large downstairs room for two; private bath, hot and cold water; electric lights; terms reasonable. 223 North Jackson. Ivy 5235-L. 5-6-23

COUPLE without children can find ideal private summer home with young couple. West 574-J. 5-6-22

SIX gentlemen can secure first-class room and board in private family, large, airy rooms, bath. Apply 16 Ponce DeLeon Avenue, corner Church. Bell, Decatur 318. 5-6-17

BEST MEALS IN TOWN, $3 WEEK. ROOM AND MEALS, $4. 197 SOUTH PRYOR. CALL MAIN 5048. 5-5-30

ROOM AND BOARD for couple, either sex, in private West End home; all conveniences; reasonable. Phone West 1255. 70 Grady Place. 5-5-26

ONE furnished room at 101 West Baker, with or without meals. Ivy 7092-J. 5-5-14

COUPLE can secure front room and board; all conveniences. 338 West Peachtree. Ivy 6908-J. 5-5-23

NICE, large rooms with meals; walking distance; five minutes from center of town; rates reasonable; also rooms for light housekeeping; on car line. 52 Cooper Street. 5-5-5

WANTED—Boarders; nice rooms and board at 119 S. Pryor Street. 26-5-5

NICE, clean, newly furnished rooms, with board, $4 per week. 118 Garnett Street. 5-5-2

ROOM AND BOARD, North Side; table board a specialty. Ivy 2423-J. 5-4-42

NEATLY furnished room with good board. 45 Irwin. Call Ivy 5843. 5-5-13

LARGE, light room, with board, in an elegantly furnished private, modern home, in the prettiest part of the city; everything strictly first-class; a real pleasant home to a refined, permanent couple; references. 619 West Peachtree. Mrs. Corey. Ivy 5635-J. 5-1-26

PEACHTREE INN.
Peachtree and Alexander Sts. American plan $7.50 week up. Room to yourself. European, $2 week up. 1-9-34

FOUR business women to room and board; references required; walking distance of town. Ivy 993-J. 5-1-28

36 EAST NORTH AVE.
BETWEEN the Peachtrees; nicely furnished rooms and excellent table board. Ivy 6501. 4-28-16

NEATLY furnished rooms; homelike cooking, also table board. 127 Capitol Avenue. Main 5172-J. 4-23-7

ROOMS AND BOARD.

Wanted.

ROOM AND BOARD in private home wanted by young man; prefer walking distance; references exchanged; give full particulars. H., care Georgian. 204-5-7

WANT ROOM and board, private family. Would like to exchange part German, music and dancing lessons. First-class references. Address Beps, care Georgian. 201-5-7

TWO LADIES desire room and board in private family. Will furnish same. North Side preferred. References. Address Room, care Georgian. 200-5-7

ROOMS WANTED

WANTED—By young man, room and board, North Side. Address J. P., care Georgian. 203-5-6

WANTED—Room close in, private family; breakfast possibly; references. L. H. B., care Georgian. 33-3-5

Furnished.

WANTED—Two connecting rooms, furnished for light housekeeping; Grant Park section preferred. Address P. O. Box 604, City. 36-7-5

Unfurnished.

BUSINESS woman desires two unfurnished rooms and kitchenette. North Side. Prefer near Piedmont Park. Phone Main 3399-J. 39-7-5

THREE or four rooms in Grant Park section by couple. Address Couple, care Georgian. 207-5-6

ROOMS FOR RENT.

Furnished.

BEAUTIFULLY furnished room, adjoining bath; every convenience; in apartment with couple; desirable for one wishing quiet, well-kept room, near in. Meals across the street. Young business man. Address 90 East Linden Street. Ivy 7047. 5-7-201

NICELY furnished room for rent on North Side; $20; all conveniences. Phone Ivy 3656-J. 5-7-11

ONE nicely furnished room for two gentlemen or couple without children, with or without board; private home; Grant Park section. Main 3606-J. 5-7-21

NEWLY furnished; private family; all conveniences; close in. 82 West Harris. Ivy 3607-J. 5-6-20

ONE furnished room for rent to couple without children. 39 West Linden. 5-6-21

LIGHT housekeeping rooms; completely furnished; very cool and light. 85 E. Fair St. 5-6-25

NICELY furnished room adjoining bath, on Linden Ave. between the Peachtrees. Private family. Ivy 6246-J. 5-6-18

152 WEST PEACHTREE—Nicely furnished room; also two or three connecting housekeeping rooms; walking distance to business center; rent reasonable; modern conveniences. 34-5-5

FOR RENT—One nice furnished room. 337 Pulliam Street. Ivy 168. 5-1-27

CAPITOL AVENUE—Furnished rooms, gentlemen or business lady. Main 2592-J. 167 Capitol Avenue. 5-3-36

LARGE furnished bed room, convenient to bath; private entrance and porch; to gentleman; two furnished rooms for light housekeeping. Ivy 6628. 211-5-4

LARGE front room, with board, in small family. 148 West Peachtree. Ivy 5775-J. 5-3-28

FURNISHED ROOM for rent, 293 North Boulevard. No children. Ivy 3406-J. 5-3-11

DELIGHTFUL furnished rooms, near business center; all conveniences; desirable location. Trinity Apartment No. 2. 203-30-4

WANTED—Mrs. J. E. Carlton, 99 Cleburne Avenue, to have this marked Thursday morning when the "Want Ad" man calls. He will give her a new dollar bill.

ROOMS FOR RENT.

Furnished.

TWO furnished housekeeping rooms, $4 per week; front bed room, $2.50. 34 Carnegie Way. 49-7-5

VERY LARGE front room on first floor; all conveniences; $8 month. West 806-J. On car line. 5-7-37

TWO connecting rooms, furnished complete for housekeeping, in private family; sink in kitchen. All conveniences. 79 West Baker. 5-7-32

TWO OR THREE beautifully furnished rooms, complete for light housekeeping; lovely pictures, electricity, sink in kitchen, hot bath. Bell phone. Best location, with owner. 290 Washington. 5-7-33

BEAUTIFULLY furnished room, new home, every convenience; also large sleeping porch. West 950-J. 4-30-26

ROOM FOR RENT—Elegantly furnished; within three blocks of Candler Bldg. Call at Apartment 1, The Ogle-thorpe, 195 Ivy St., or phone Ivy 759. 205-5-7

TWO upstairs furnished rooms for housekeeping. 53 Crew St. 5-7-22

COMFORTABLY and completely furnished room for light housekeeping; close in; $12, including gas for cooking. 158 Capitol Avenue. 32-7-5

DELIGHTFUL front room, one block from Candler Building. Apply Apartment 1 The Wellington. Ivy 5983. 5-7-20

ONE nicely furnished front room; private home; $10 per month. 215 Courtland St. 38-7-5

ONE excellent room, with or without board; private home; North Side. Ivy 6221. 4-30-19

FURNISHED room to gentleman, near Peachtree; meals within the block. Ivy 5995. 29-32

NICELY furnished room adjoining bath, private family, close in. 45-B East Cain Street. 41-6-5

TWO or three connecting furnished rooms for housekeeping; reasonable rent. Phone Ivy 3287-J. 4-29-19

FIRST FLOOR front room, clean, with kitchenette, sink, use of phone. Close in. 33 East Harris. 5-5-29

NICELY furnished room; all conveniences; gentleman preferred. Main 2378-J. 5-5-22

SITUATION—Georgian want ad will find it. If Mrs. E. M. Williams, 79 E. Merritts Ave., finds this and has it marked when the "Want Ad" man calls Thursday, he will present her with a dollar.

WANTED—Roommate for young lady; close in on North Side. Reasonable. Ivy 6033-J. 5-5-19

NICE front room, suitable for couple or two young men, at 109 Washington. 5-5-25

LOVELY furnished front room, North Side, walking distance; private home. Phone Ivy 2098-J. 5-4-44

FRONT rooms, furnished, hot and cold bath, close in. 311 Whitehall, Atlanta phone 4810. 5-3-32

TWO very large furnished rooms, large closets, plenty of hot and cold water, excellent table board; also large garage; easy to get in and out. Apply 121 Capitol Square. 5-3-31

LARGE, beautiful front room, perfectly grand for summer; North Side. Ivy 6093. 5-2-26

FOR RENT—Furnished rooms; nice location. 911 Peachtree Street. Ivy 6174. 5-2-22

FOR RENT—To gentlemen only, cool, delightful rooms in private home, on car line. 336 Pulliam Street. Main 5438. 5-1-36

FOR GENTLEMEN, choice front room, convenient to bath; Myrtle Street, near Ponce DeLeon; Georgian Terrace neighborhood; also garage. Ivy 1495. 5-1-18

PRETTY front room; electric lights; bath; telephone. $10. 62 Williams, corner Baker. Ivy 6760-J. 5-1-19

ONE nicely furnished room in the Corinthian Apartments, for elderly or business lady only; connecting bath. Call Ivy 1717. 5-1-20

FURNISHED rooms for light housekeeping. Ivy 4304-J. 5-1-22

ONE large, attractive, cool front room, on second floor; convenient to bath; every modern convenience; ideal location; on North Side. Ivy 1744-L. 5-1-23

HANDSOMELY furnished large front room, private bath, shady lot; gentleman preferred. "Peachtree," Georgian. 95-4-5

Unfurnished.

THREE nice large connecting rooms for light housekeeping; close in. Apply 108 East Ellis. C. D. Gann, 163 Edgewood Avenue. Bell phone Ivy 2576-J, Atlanta 2209. 203-5-7

THREE connecting rooms in Kirkwood, adjoining Sutherland Terrace. Vacant June 1. Call Decatur 223. 26-6-5

TWO CONNECTING rooms, bed room, furnished or not, to couple for housekeeping; one block from C

You May Find Just What You Have Been Looking for in These "WANT ADS"

BUSINESS GUIDE

Ready Reference for the Business Man, the Artisan And the Public in General

Auction Sales of Furniture and Household Goods.

CENTRAL AUCTION COMPANY, 12 East Mitchell street, buys and sells everything; regular auction Tuesday and Friday. Bell phone Main 2424. 10-3-41

Blacksmithing.

STRUCTURAL STEEL AND IRON WORK.
WE make all kinds of metal windows and doors, also window gratings and hangers of all kinds. Anderson Bros. & Rich, 372 Edgewood Avenue. 4-2-7

Banks.

AMERICAN NATIONAL BANK, Corner Alabama and Broad street. CAPITAL AND SURPLUS $1,000,000.

Bicycles.

FOR BICYCLES and supplies, See D. Alexander, 54 N. Pryor. M. 3116. Repair Work a specialty. 3-27-51

CALL Main 1320, Atlanta 1436. Bicycle repairs and sundries. Atlanta Bicycle Company, 10 Peters Street. 2-15-66

Blue Prints.

DIXIE BLUE PRINT CO.
40½ LUCKIE STREET, Atlanta, Ga. Best equipment. Best prints of any size or kind. Lowest prices. Phone Ivy 5364. 4-28-12

Builders.

LET US BUILD you a home. Will buy you a lot or pay off your lot. Terms to suit. 400 Temple Court. Main 4189. 4-15-16

Carpenter and Builder.

ALL KINDS REPAIR WORK.
D. M. WHEELER, 19 South Forsyth St. Phone M. 4186. Atlanta 1547. 12-31-16

Carpets and Rugs Cleaned.

ATLANTA STEAM CARPET CLEANING COMPANY (Inc.) 27 West Alexander street. Phone Ivy 4186. Moist and dry cleaning. Rugs woven from your old carpets and rags. Porch shades made to order. 2-8-27

Coal.

Coal, Coke and Wood.

S. M. TRUITT & SONS,
for dry wood and best coal. 1-31-21

Contract Painting and Wall Tinting.

J. A. JOHNSON, 397 W. Fair St., West 1288-J, for all kinds of painting and tinting.

Dentist.



BEST WORK
Crowns (22 k.) $3.00
Bridge work $3.00
Full set teeth $3.00
Filling 50c
R. R. fare allowed 25 miles. All work guaranteed 20 years.
Eastern Painless Dentists
38½ Peachtree St., Near Walton.
4-2-31

Ear, Nose, Throat and Lung Trouble.

DR. GEORGE BROWN, Diseases of the Ear, Nose, Throat and Lungs, 312-14 Austell Bldg. I have the only compound oxygen plant ever brought South and make this gas daily. Weak, nervous, anaemic and pale people are invited to call. 4-6-13

Engineering.

"Amo Engineers Are Questionable!" ENGINEERING questions of all kinds answered. Fee, $1.00. Amo House, Box 363, Atlanta, Ga. 5-3-5

Engineering and Machine Designing.

G. V. PLANT, M. E.
I DEVELOP YOUR INVENTION. Dixie Pattern and Machine Works, 262 West North Avenue. Main 2829. 4-5-17

Fly Screens.

Fly Screens Made to Order.
OAKLAND CITY REPAIR WORKS. Carpenter and cabinet work a specialty. Call West 242-L. Atlanta 528. C. F. Dickey, Mgr. 5-1-37

WOULD you give 25 cents for a good job? Place a "Want Ad" in The Georgian and get one.

FLY SCREENS.
METAL AND WOOD FRAMES; portable garages. W. J. Baker Company. Bell phone Ivy 926. No. 811 Empire Life Bldg., Atlanta, Ga. 5-1-4

FLY—SCREENS—FLY
COME SEE our Roll-aawy Screens, our Roller-bearing Screens, our Sliding Screens; none better. It will pay you to see our goods; get prices. 217 Kiser Bldg. Main 1219. Porter Screen Co. J. J. Crawford, Agent. 2-4-14

Fire-Proof Storage.

WE STORE HOUSEHOLD GOODS and pianos. Office and warehouse, 239-241 Edgewood avenue. Ivy 2037. John J. Woodside Storage Company.

Furniture Repairing and Upholstering.

FURNITURE repaired, upholstering, refinishing neatly done. Work called for and delivered. Young K. Carson, 479 Marietta street. Atlanta 3567. 3-5-6

W. L. LUNSFORD & CO., Upholstering, repairing and refinishing furniture of all kinds; satisfaction guaranteed. Phones, Atlanta 5950-F, M. 5111. 3-5-36

Fresh Oysters Daily.

VIRGINIA and New Orleans oysters on the half shell, 40c dozen. 77 Peachtree street.

Furniture.

PERFECTION OIL STOVES. Three-burner, including oven and vessels, complete, $12.50. CAMERON FURNITURE CO., 85 South Forsyth Street. 5-1-3

T. C. FURNITURE CO. Cash or easy payments, 415 Marietta, Phone Atlanta 1797. 4-5-12

Hardware and Tools.

HARDWARE, tools, household specialties. 100 per cent value at 100 Edgewood Avenue. H. G. Martin. 2-11-41

Hat Cleaning.

STRAW HATS, 25c; Soft Hats cleaned and blocked, 35c. George's Hat Cleaning and Shoe Shine Parlor, 3½ E. Ala. Street. 4-10-11

Hatters.

ACME HATTERS make old hats look like new. Mail orders given prompt attention. 20 East Hunter street. 12-3-44

Jewelry.



17-Jewel adjusted Hamilton works in 20-year case, fully guaranteed, $27.00. Sold on weekly or monthly payments.
Jenta Gold Co
5 SOUTH BROAD STREET.

Lighting Fixtures.

ELECTRIC and gas fixtures; all new styles; lowest prices. Queen Mantel and Tile Company, 56 West Mitchell street. Phone Main 681. 1-16-16

Lime, Concrete, Roofing, Stone.

LADD LIME AND STONE COMPANY. Lime, concrete and roofing stone. 915 3d Nat. Bank Bldg. 2-8-50

Mining Engineers.

ZEB W. AND W. F. SUMMEROUR, MINING ENGINEERS AND PROSPECTORS.
TWENTY YEARS' FIELD EXPERIENCE.
LOCATING GOLD ORES A SPECIALTY.
CHARGES REASONABLE. A1 REFERENCES.
ADDRESS AURARIA OR ROY, GEORGIA. 5-3-4

Mattress Renovating.

SANITARY MATTRESS RENOVATING—Factory new and up-to-date; moderate prices; give us a trial. Jackson & Orr Company, Means street and W. & A. R. R. Both phones. 3-20-14

Roof and Gutter Work.

I REPAIR all roofs, gutters, all kinds sheet iron work. 32 South Pryor. Main 3127. T. W. Hooper. 3-4-62

Safe Cracksman.



Fire and burglar proof safes opened and repaired. C. C. Downes, 29½ Marietta Street. Phones M. 2146. Atlanta 4922. 4-5-11

Sand.

SAND.
SAND in any quantity and quality; prompt delivery. S. M. Truitt & Son. 1-13-32

Sewing Machines.

WE RENT new machines with complete set of attachments for $2 per month; also machines repaired; prompt delivery. Both phones 1893. Singer Sewing Machine Company, 79 Whitehall. 9-14-44

Shoes.

GET the best shoes for the whole family. Peacock & Drennen, 222 Marietta Street. 4-16-28

Shoe Repairing.

SHOES HALF-SOLED, SEWED, 50 CENTS.
At Gwinn's Shoe Shop, 6 Luckie Street, Opposite Piedmont Hotel. Both phones. 3-26-45

Stove and Range Repairing.

STOVE DOCTOR.
STOVE, range and furnace repairing. 61 South Pryor Street. Bell Phone Main 1460. Atlanta phone 1410. 4-10-10

DAN, THE FIXER.
STOVES AND REFRIGERATOR REPAIRING.
We sell second-hand gas stoves.
We sweep chimneys.
121 WHITEHALL STREET.
Atlanta phone 2235. Bell phone M. 2699.

Transferring and Moving.

TRANSFERRING and moving a specialty. Prices reasonable. L. Stallings. Bell Phone Ivy 3094-J. 42-25-4

Trunks, Bags and Suitcases.

RETAILED AND REPAIRED
ROUNTREE'S, 77 WHITEHALL ST.
PHONES: Bell M. 1576. Atlanta 1654.

Umbrellas.

"Taylor-Made" Umbrellas.
BUY from makers; all prices and styles; re-covering and repairing; every umbrella kept in repair free. Phone for salesman; prompt service.
TAYLOR UMBRELLA CO., 116½ Whitehall St. 4-23-35

Violin Maker.

OLD VIOLINS BOUGHT, sold and exchanged; repairing a specialty. The Old Reliable Violin Dealer. Mays Badgett, 34½ Peachtree. 3-31-31

Wood.

WOOD.
SOUTH GEORGIA mill cut-offs by the carload or any quantity you may want. They make fine kindling. S. M. Truitt & Son 1-13-32

THE ATLANTA GEORGIAN
Published by The Georgian Company, 20 East Alabama St., Atlanta, Georgia.

Entered at Atlanta postoffice as second-class matter.

Subscriptions Payable in Advance
One year, mail, postage prepaid, $5.00
Six months, mail, postage prepaid, 2.50
Three mos., mail, postage prepaid, 1.25
One month, mail, postage prepaid, .45

Subscriptions Payable in Advance.
Delivered by carrier, one year.....$5.20
Delivered by carrier, six months.. 2.60
Delivered by carrier, three months.. 1.30
Delivered by carrier, one month .... .45
Delivered by carrier in Atlanta and other cities, one week ..... .10

REAL ESTATE AND CONSTRUCTION NEWS

Deal Put Through On Brookhaven Club

Details To Be Worked Out—Possession June 1—Much Building in City.

The Capital City Club will lease the Brookhaven Club for country club purposes, and affairs are such that possession can be had not later than June 1. This announcement was made from an official source today. The original proposition put by the Brookhaven estate was to lease the club for three years at $100 a month and give an option to purchase at $110,000, the option to be exercised at any time. The Capital City committee came back with a proposition which has enabled them to secure several concessions on the part of the Brookhaven Estates, which puts the two traders together.

There are still a few details which must be adjusted before the Capital City can come into possession of the property as lessee or buyer. These can be disposed of within a week, it is said, and then the city club can have its country home.

A rearrangement of things at Brookhaven will of course have to be made in the meantime. The Capital City will have the club house thoroughly cleaned and will probably put in some new furniture and make some changes in structure. The golf links, the lake, the boats and other accessories will probably be given immediate attention.

The committee of the Brookhaven Estates is composed of Charles P. Glover and Ivan E. Allen, and the Capital City Club committee is made up of Robert F. Maddox, John E. Murphy, Preston S. Arkwright, Edward H. Inman, Madison Bell, Dr. W. S. Elkin, J. J. Spalding and W. G. Humphries.

Ansley Park Apartment.

The first apartment house in Ansley Park has been started at 75 and 81 East Seventeenth Street, to cost $25,000. A building permit was asked to-day at Building Inspector Hays' office by the owners, Misses Mary E and Barbara Lambdin. The structure will be two stories and of brick.

John Starr asked for a permit to build two one-story frame dwellings on Iverson Street, to cost $2,000 each, and Mrs. Louie Johnson will build a cottage at 41 Hunt Street, to cost $1,000.

Mr. Ewing's Large Frontage.

The purchase of the Lagomarsino parcel by J. H. Ewing yesterday before the courthouse door gives Mr. Ewing a total frontage of over 200 feet on Carnegie Way. The Lagomarsino property sold for $54,000, on terms of $20,000 cash. All this property is just west of Asa G. Candler's extensive holdings on Peachtree.

Changing Imperial Front.

The Imperial Hotel, at the junction of Peachtree and Ivy Streets, is soon to have an attractive new entrance. Workmen are tearing away the brick at the top of the first floor and will replace it with stone, at a cost of about $500.

Great Activity in Building.

A good indication of prosperity, declare real estate men, is the number of homes being built around Atlanta. Some time ago a well-posted dealer asserted that during 1913 at least 1,500 new residences would be built, and maybe 2,000. He now thinks the number will be nearer 3,000. A trip around the city is sufficient to demonstrate this activity. In Ansley Park, for instance, about 15 new and handsome homes are under construction. W. J. Stoddard's new home is completed on Piedmont Road, between Peachtree Road and the Roswell Road and a citizen is building on the Ivy Road just north of Mr. Stoddard. This latter house is to be of stone and brick. There are several houses going up in the neighborhood of Rock Springs, on Piedmont Road. Several more are building between the handsome residences on Peachtree north of Fourteenth Street.

Ground was broken the other day at the Northeast corner of West Peachtree and Twelfth Streets. This lot is one of the prettiest on West Peachtree and has been held many years without improvements. Two new houses have recently been completed at the Northwest corner of West Peachtree and Twelfth. In fact, West Peachtree has seen more growth in this direction in the past two years than any street for blocks around. There are now very few vacant lots throughout its entire length.

Lot Deed Recorded.

Deeds have gone to record in the sale May 21, 1912, of the northwest corner of Peachtree Circle and Seventeenth Street from Mrs. Lannie H. Daniel to A. W. McLimot and the transfer of the same May 5 to Mrs. Jett Moody. The original price was $10,000.

Cochran Lease Notes.

The Ralph O. Cochran Company has rented or leased the following places within the past few days:

For Horton brothers to J. A. Mathews, 284 Spring Street; for Miss Katie McCay to W. H. Allen, 394 Cooper Street; for A. P. Morgan to Mrs. E. C. Crawford, 533 Lawton Street; for R. J. Griffin to T. E. DeFoor, 100 1-2 Spring Street; for W. R. Hoyt to M. R. Griffith, 41 Norcross Avenue; for J. Heiman to S. P. Sims, 23 Windsor Street; for T. L. Lewis to G. A. Grinnell, 24 Queen Street; for L. S. Morrison to Mrs. H. Katz, 10 Woodward Avenue; for D. E. Plaster to M. Dameron, 349 Woodward Avenue; for G. L. Carey to Mrs. R. A. Jones, 58 Catherine Street; for N. A. Moore to C. B. Freeman, 47 Drewry Street; for H. D. Palmer to Mrs. B. L. Clark, 20 Cooper Street; for Hale & Marion to Mrs. M. E. Walden, 40 West Peachtree Place.

Mortgages.

$600—John M. George to Merchants & Mechanics' Banking and Loan Co., No. 192 E. Georgia Avenue, 34x70 feet, May 6.

$372—John Perkins to Mutual Loan and Banking Co., lot 23x98 feet, East side Randolph Street, 106 feet south of Irwin Street.

$910.—Joseph S. Etcherson to same. No. 212 Greensferry Avenue, 43x113 feet. May 1.

$1,160—E. L. Springer to same. Lot 262x216 feet Northeast corner Appletree Street and Spring Grove Avenue. Also lot 200x218 feet, west side Appletree Street at north line of land lot 152. Also lot 400x190 feet west side Ridgeway Avenue at north line of land lot 152. May 6.

$560—S. J. Sheffield to Colonial Trust Co. Lot 50x166 feet north side Georgia Avenue, 307 feet east of Frazier Street. May 5.

Liens.

$832—College Park Lumber Co. vs. Herbert A. L. Ferrell. Lot 50x428 feet south side Vester Avenue, 80 feet west of Connally Street, in College Park. May 6.

$53—Georgia Plaster Co. vs. J. F. Milner. Lot 55x150 feet south side Oxford Avenue, 110 feet west of Jefferson Street. April 26.

Bonds for Title.

$4,700—W. S. Loftis to Mrs. Ozella Smith, lot 60x151 feet, east side Marion Avenue, 283 feet south of Ormewood Avenue. March 23, 1912.

$8,000—David Eichberg and Joseph Buchman to W. E. Williams, lot 65x100 feet, east side Davis Street, 99 feet south of Foundry Street. February 16, 1910.

Transferred to T. E. Adams, April 24.

$9,700—J. N. Renfroe and N. M. Daniel to P. M. Hopkins, lot 28x115 feet, east side North Boulevard, 26 feet south of Highland Avenue. March 24.

Transferred to T. E. Adams, April 24.

$4,500—A. Pope to Mrs. Thena F. Milner, lot 89x200 feet, 289 feet south of southwest corner Oxford Avenue and Washington Street. May 2.

$46,000—Mrs. Jennie L. Chapman to Cator Woolford, 457 Whitehall Street, 68x207 feet. May 6.

$1,400—J. H. Whisenant to Miss Annie Bell Fischer, lot 66x184 feet, west side Wellington Street, 450 feet south of Greensferry Avenue. March 6, 1911.

$1,010—Interurban Development Corporation to Mrs. A. F. Edmondson, lot 50x258 feet, north side Ormewood Avenue, 356 feet west of Naomi Street. April 5.

$440—Same to same, lot 50x156 feet, west side Naomi Street, 182 feet north of Ormewood Avenue. April 5.

$7,900—Mrs. Sallie McAdams to A. D. Abraham, lot 57x150 feet, north side Delaware Avenue, 57 feet west of Essie Avenue. May 1.

BONDS FOR TITLE—

$1,400—John W. Whitaker to Phillip Glass, lot No. 55 Strong Street, 34x100 feet. May 5, 1913.

FOR LEVY AND SALE.

$5—Mrs. Margaret P. Smyth to same, No. 8 McAfee Street, 40x43 feet, for levy and sale. April 25, 1913.

$5—Mrs. Sarah H. Torian to O. R. Randall, lot 50x200 feet, west side Cherokee Avenue, 151 feet north of Ormond Street, for levy and sale. May 3, 1913.

$5—For levy and sale, Mrs. Fannie B. Calloway to John B. Chamlee, lot 38x87 feet, west side Lovejoy Street, 90 feet north of Mills Street. May 6, 1913.

$1—For levy and sale, trustees of Emory College to D. G. Bettis Estate (by administrator), lot 50x160 feet, east side Mailden Lane, 260 feet south of Cambridge Avenue. April 31, 1913.

$250—Mrs. Rosa Hoffman to Annie Belle Rischer, lot 66x184 feet, west side Wellington Street, 450 feet south of Greensferry Avenue. February 27, 1913.

$5—Atlanta Savings Bank to George B. Parker, lot 51x202 feet, north side Sells Avenue, 333 feet west of Abbott Street. April 7, 1913.

Warranty Deeds.

$800—Atlanta Real Estate Company to Thomas Albert McGee, lot 50x200 feet, south side Brookline Street, 550 feet west of Stewart Avenue. August 26, 1912.

$800—W. M. Middlebrooks, Jr., to Stewart D. Jones, lot 140x231 feet, north side Ormewood Avenue, 70 feet east of Naomi Street. April 30.

$500—F. M. Coker to Mrs. Sallie McAdams, lot 57x150 feet, north side Delaware Avenue, 57 feet west of Essie Avenue. February 11.

$650—A. P. Herrington to Z. G. Cook, lot 44x120 feet, west side Violet Avenue, 494 feet north of Haygood Avenue. April 25, 1913.

$9,000—Fulton County Home Builders to Mrs. Ada T. Ralls, lot 50x185 feet, north side of Ninth Street, 250 feet east of George W. Wilkins' east line, land lot 54. April 28.

$7,500—Harper Bros., Inc., to E. L. Springer, lots 13 to 17 and 42 to 52, inclusive, of Harper Bros.' subdivision of original Mary N. Stephens and C. W. Hunnicutt property, land lot 152 Seventeenth District.

Also lot 50x200 feet, south side Holley Street, 651 feet west of Howell's Mill Road. September 1, 1912.

$2,855—John A. Cheatham to Chas. A. Davis, lot 35x85 feet, west side Williams Street, 40 feet south of Baker Street. May 3.

$4,500—D. J. Lee to Mrs. Minnie Varnold, lot 60x152 feet, northeast corner Stewart Avenue and Mary Street. May 6.

$5,400—Julius M. Alexander to George F. Payne, 87 East Harris Street, 90x125 feet; May 5.

$300—Guarantee Trust and Banking Company to Grace Robertson, lot 47x156 feet, west side Hawthorne Avenue, 368 feet south of Forrest Street; February 18, 1911.

$3,000—House and Home Company to D. R. Evans, lot 56x72 feet, northwest corner Glennwood Avenue and Grant Street; April 16.

$25—Hollywood Cemetery to H. J. Morris, lot 128, block C, said cemetery; January 16, 1905.

$700—J. H. Whisenant to Annie B. Fischer, lot 66x184 feet, west side Wellington Street, 450 feet south of Greensferry Avenue; April 4, 1912.

$2,500—W. B. Harrison to Samuel J. Saylor, lot 50x163 feet, southwest corner Lee Street and Yale Avenue; May 1.

$1,533—J. T. Hollingsworth to George B. Parker, lot 41x202 feet, north side Sells Avenue, 333 feet west of Abbott Street; April 5.

Sheriff's Deeds.

$160—J. M. Crane (by Sheriff) to Saxon A. Anderson, lot 50x86 feet, west side Hampton Street, 200 feet north of Ethel Street; also lot 70x86 feet, southwest corner Grove and Ethel Streets; May 6.

$150—Paul S. Etheridge (by Sheriff) to Paul S. Etheridge, 37 Berean Avenue, 40x83 feet; May 7.

LOAN DEEDS.

$3,000—Ethel B. and Anna E. Kent to Dickinson Trust Company, trustee, No. 39 East Third Street, lot 40x110 feet. May 5, 1913.

$1,000—V. L. Johns to Mortgage Bond Company of New York, No. 147 Milledge Avenue, 52x124 feet. May 5, 1913.

$3,000—George Dowman to Mrs. C. H. Campbell, lot 64x114 feet, at junction of Hammond and Lee Streets. May 6, 1913.

$6,000—John B. Daniel to Massachusetts Mutual Life Insurance Co., No. 694 Ponce DeLeon Avenue, lot 50x180 feet. May 2, 1913.

$6,000—Same to same, No. 736 Ponce DeLeon Avenue, lot 50x180 feet. May 2, 1913.

$1,500—W. W. McMorries to James W. Deguenther, lot 50x200 feet, east Washington Street, 150 feet south of Bass Street. April 18, 1913.

$1,000—Stewart D. Jones to W. P. Tilson Estate (by administrator), lot 210x231 feet; northeast corner Ormewood Avenue and Naomi Street. May 5, 1913.

$1,229—A. R. Smith to Anderson Bros. Co., lot 43x169 feet, northeast side Gordon Street, 513 feet southeast of Greensferry Avenue. November 1, 1912.

$200—B. E. Wooddall to William Flindt, lot 50x156 feet, northeast side Elizabeth Lane, 205 feet northwest of Main Street. May 2, 1913.

REAL ESTATE FOR SALE.

AM LEAVING city and must sell my house at 23 Rosalia Street, near Grant Park; nearly new; good neighborhood; six rooms; all conveniences. B. F. Adams. 44-7-5

FOR SALE—By owner, one new, up-to-date two-story six-room house, North Side, 12 Greenwood Avenue; also new, modern five-room house at 38 Brooks Avenue; cheap city lots on time. Write J. M. Berriman, 515 Third National Bank Building, or phone Ivy 1421. 5-7-7

FOR SALE—Real estate; new six-room bungalow in West End, just off of car line and in splendid neighborhood. The house is just completed and the arrangement and finish is very artistic; all conveniences; large east front, shady lot; price $3,250; easy terms. Call Owner, West 1119. 5-4-10

I HAVE two farms, 125 acres, and one 75 acres. Will exchange one or both for vacant lot. Call Milton. Main 2053. 5-3-24

LOOK—You have read this; if you want anything, others will read your ad if it's in the Want Ad Section.

I AM offering a brand new 5-room bungalow in Inman Park for $2,650 on attractive terms of $250 cash and $20 per month. This has combination fixtures and all conveniences. Sam, Main 2854. 5-6-4

NEAR Peachtree, all improvements, ideal home site, as low as $10 per ft. on terms. Great investment. Box 468, care Georgian. 35-6-5

LEASE OR SALE—Artistic bungalow; screened, tiled, furnace, garage. Address "Ansley Park," care Georgian. 93-4-5

LET US BUILD you a home. Will buy you a lot or pay off your lot. Terms to suit. 400 Temple Court. Main 4189. 4-18-43

I HAVE seven acres, three-room house, half block car line, all cultivated, fine for trucking; will exchange for small renting property. Call Milton, Main 2053. 5-3-24

Spring Street, near Twelfth Street, two-story nine-room house; price $5,500; $750 cash required; balance easy terms, if desired. Address G. A. Dunlop, 201 Mutual Building, Richmond, Va. 5-3-9

FOR SALE—Beautiful lot, 60 by 232 feet; $1,600; right on Peachtree. Easy terms. See me quick. Address Peachtree, care Georgian. 5-2-4

REAL ESTATE FOR SALE OR EXCHANGE.

OFFER my nice home on North Side, mile limit, double car line, $8,500; easy terms. Good for investment. Owner. Phone Ivy 2414-J. 200-5-7

FOR BEAUTIFUL HOMES and building lots in College Park, the most desirable suburb of Atlanta, see I. C. McCrory.

WANTED—To buy or in part exchange for a residence, 5 to 8 rooms. Answer H. H., this office. 211-5-3

REAL ESTATE FOR SALE.

Sharp & Boylston

FOURTH WARD INVESTMENT.
THIS IS THREE NEGRO HOUSES ON HILLIARD STREET, NEAR HIGHLAND, ALWAYS RENTED FOR $31.40 PER MONTH. PRICE $3,000 AND CAN MAKE TERMS. THIS IS OVER 12 PER CENT AND A GOOD BUY.

REAL ESTATE FOR SALE. HOUSES FOR RENT.

W. A. FOSTER & RAYMOND ROBSON

11 EDGEWOOD AVENUE.
REAL ESTATE, RENTING AND LOANS.

FOR SALE.

ONE of the most beautiful bungalows in Inman Park for $5,000. Owner was offered $6,000 for this place a few months ago, but now leaving city and is willing to make the sacrifice. No information over phone. See Mr. White.

SWELL modern bungalow on North Side in rapidly growing section. Good buy for $5,000. Druid Hills neighborhood. Easy terms. See Mr. Martin.

IN THE FOURTH WARD some property on two good streets, renting for $68 a month; $6,000; one-half cash. This is good property and a splendid investment. See Mr. Cohen.

EAST FOURTH STREET, a dandy eight-room two-story house; has all the conveniences; large lot. This is in walking distance of the city and is well worth the price, $6,500, with terms. See Mr. Martin.

IN EAST LAKE SECTION, where advances in value have been steady and will continue, we have sixteen and a fraction acres with a good bungalow on same; young fruit trees; beautiful grove land; about one-half in cultivation; $8,000 will buy this. Reasonable terms can be arranged. See Mr. Hook.

IF YOU HAVE MONEY to lend, we can place it safely.

FOR RENT.

106 RAWSON STREET.
OUT on Rawson Street at the above number, between Crew and Capitol, we have a two-story, nine-room residence, has cabinet mantels, tiling hearths, gas, two baths, sink in the kitchen, situated on a lot 60x150 feet, in a nice neighborhood, convenient to schools, churches and car lines and within walking distance of the business section of the city. Price $45.00.

46 WILLIAMS STREET.
ON THE left going out Williams Street, between Harris and Baker, we have a two-story, nine-room residence, with cabinet mantels, tiling hearts, electric lights, gas, bath and sink in the kitchen. Has stationary washstand, china closets. The walls have been freshly tinted, and the whole house is in good condition, convenient to school, churches, and car lines, and within close walking distance of the business portion of the city. A fine location for roomers and boarders, including city water, $42.60.

WE HAVE a long list of other houses.

FOR RENT.

7-r. h., 306 N. Jackson St.	$45.00	7-r. h., 50 W. Peachtree Place.	$25.00
7-r. h., 116 East Ave. (May 22).	30.00	7-r. h., 143 N. Jackson Street	25.00
7-r. h., 123 E. Fair St.	27.50	7-r. h., 164 E. Georgia (May 29).	20.00

WE PUBLISH A WEEKLY RENT BULLETIN, giving a good description of everything we have for rent. Get a copy.
JOHN J. WOODSIDE.
Atlanta Phone 618. 12 AUBURN AVE. Bell phone Ivy 671.

FOR RENT

Chas. P. Glover Realty Co.

2½ WALTON ST.

12-r. h., 17 East North Avenue.	$95.00	6-r. h., 450 Westminster Drive, June 1.	$26.00
12-r. h., 40 West End Avenue.	50.00	6-r. h., 137 Venable Street	18.00
12-r. h., 386 Spring Street.	40.00	6-r. h., 29 Palmetto Avenue.	15.00
12-r. h., 82 Central Place	35.00	6-r. h., 21 Daley Street	13.50
10-r. h., 135 Ivy Street.	50.00	5-r. h., 31 Turman Avenue.	25.00
10-r. h., 164 Ponce DeLeon Ave.	75.00	5-r. h., 989 Glennwood Avenue.	16.50
9-r. h., 429 Gordon Street	45.00	5-r. h., 5 Rockyford Ave., Kirkwood	15.00
8-r. h., 3 West Eleventh Street (furnished)	75.00	4-r. Apt., 1 Baltimore Place (second floor)	25.00
8-r. h., 531 Courtland Street.	47.50	4-r. h., 111 Kelly Street	18.00
8-r. h., 739 North Boulevard.	42.50	4-r. h., 211½ Whitehall Street	15.00
8-r. h., 84 East Cain Street.	42.50	4-r. h., 1 Forrest Street	9.50
8-r. h., 95 Washita Avenue.	40.00	3-r. h., 1 Connecticut Avenue.	8.00
7-r. h., 107 Capitol Avenue.	45.00	3-r. h., 47 Scott Street	8.00
6-r. h., 256-B Courtland Street.	32.50		
6-r. h., 261 East Georgia Ave.	27.50		

REAL ESTATE FOR SALE. REAL ESTATE FOR SALE.

FOR SALE JOHN J. WOODSIDE

COTTAGE ON LARGE LOT.
(48 Highland Ave.)
WELL BUILT cottage, on lot 50 by 199 feet. Price cut to $3,000. See us promptly for this.
THOS. R. FINNEY,
Sales Manager.
12 "Real Estate Row."

Fourteenth Street Residence For Sale or Exchange---$3,000 to $5,000 Sure Profit

ON FOURTEENTH STREET, WEST, just a few doors from Peachtree, we own a strictly modern, up to date and practically new residence of nine rooms. This place also has a cement driveway, a garage, and the lot is 50 by 180 to an alley, and is on the south side of the street. The house itself is attractive, has all conveniences. The street, as everyone knows, is one of the most select North Side residence streets. We will sell this property $2,900 under value. On this basis, $6,000 cash will be required, balance of $6,500 will be divided into seven or eight annual payments if desired. $3,000 to $5,000 profit here sure in next three years. Several parties have applied for lease at $75 per month. This means about 7 per cent net on the investment.

Or we will exchange the property for well located income city property; accept or pay difference.

GEORGIA LAND AND INVESTMENT CO., Owners
Ivy 5522. 60 1-2 North Broad St.

REAL ESTATE FOR SALE. REAL ESTATE FOR SALE.

EAST LAKE

A NUMBER of high-class homes are now being built at East Lake, forecasting values of $40 to $50 a front foot.

WE HAVE 400 feet on Skiff Avenue, fronting east and facing the club grounds; will sell entire tract for $4,000. Terms: $1,000 cash; balance 1, 2 and 3 years—7 per cent.

Forrest & George Adair

TWO LOTS

$2,750 WILL BUY two lots on Decatur Street, near Jackson Street. This is a special "pick-up." Terms: One-fourth cash; balance, one and two years.

$1,700, ALL CASH, will buy a lot running through from Edgewood Avenue to Ezzard Street.

J. R. SMITH & J. H. EWING
REAL ESTATE, RENTING, LOANS.
Ivy 1513. 130 Peachtree Street. Atlanta 2865.

WILLIAMS-HARTSOCK CO.

Real Estate and Builders
Main 2106 4th National Bank Bldg.

ANSLEY PARK—Modern six-room bungalow on a $2,500 lot. Near car. Now look—the price is cut to $5,000, and the terms are—see us, but hurry.

JUST OFF Ponce DeLeon and right at Druid Hills, on an unsurpassed street, we have a beautiful east front lot. It's worth $2,750, but the owner has given us a two-days' price of $2,150. An inquiry will convince you that this is your opportunity.

IN DRUID HILLS, on a 100-foot front lot, we have an excellent eight-room HOME. It's a bargain at $12,500.

ST. CHARLES AVENUE—Good little home on a lot 50x207 feet to an alley. $3,500 on terms gets this. The owner of this put the gain in bargain.

THREE BLOCKS from Peachtree, five from Georgian Terrace, on swell street, six-room bungalow; furnace, etc. Owner leaving city. $5,750, $500 cash.

WE BUY, build, sell and exchange, so let's get together.

FOR SALE BY
GREENE REALTY COMPANY

GRANT PARK COTTAGE.

We have a 6-room cottage on one of the prettiest South Side streets, has all conveniences, and a real home to be appreciated. Only $3,500, on terms.
SEE US QUICK.

511 EMPIRE BLDG. REAL ESTATE, RENTING, LOANS. Phones 1599

FOR RENT.
FIVE-ROOM APARTMENT.
CORNER of Whitehall and Brotherton Streets; rooms clean; modern conveniences; possession at once; $25 per month.

SIXTEEN-ROOM APARTMENT.
CORNER of Decatur Street and Piedmont Avenue; large rooms; excellent location for rooming house. Rent very cheap for first six months.

BRICK STORE.
NO. 8 SOUTH PIEDMONT AVENUE—Room 26x70. Recently put in first-class condition; only a few feet off Decatur Street. Will make long lease to right parties at a low rental for the first six months.

THE L. C. GREEN CO.
305 Third Nat'l Bank Bldg. Phones Ivy 2943, 4546.

MONEY

WE HAVE ample connections whereby we can make loans on desirable real estate in the city. Anyone wishing to have a loan made quickly will please see us. We can place the application without any unnecessary delay.

Ralph O. Cochran Company
74-76 Peachtree Street.

Ansley Park---8-Room New Home, Lot 60x400 Feet

RIGHT NEAR Piedmont Avenue and the car line, we have a brand new two-story eight-room home, of all improvements; beautiful electric fixtures, facing the golf links and on lot 60x400 feet. Price, $7,000 on terms. Can you beat it?

THOMSON & LYNES
18-20 WALTON STREET. PHONE IVY 718.

GEO. P. MOORE

REAL ESTATE AND RENTING,
10 Auburn Avenue.

EXCHANGE

PIEDMONT AVENUE LOT, 45 feet front; two blocks of new Hurt Building, just off Edgewood Avenue. Will exchange for negro renting property or vacant lots. Price $13,500.

THE ATLANTA GEORGIAN

THE ATLANTA GEORGIAN
Published Every Afternoon Except Sunday
By THE GEORGIAN COMPANY
At 20 East Alabama St., Atlanta, Ga.
Entered as second-class matter at postoffice at Atlanta, under act of March 3,1873
Subscription Price—Delivered by carrier, 10 cents a week. By mail, $5.00 a year.
Payable in Advance.

The Whirlpool of Life--It Carries Us All to the Same Spot

Slowly at First, Then More Rapidly, Then Like Lightning the Years Go.

(Copyright, 1913.)

Have you read Edgar Allan Poe's wonderful description of the whirlpool? If you have not read it, get it at the public library and read it.

Then ask yourself what you would do, if you were in that whirlpool, not to stay a few seconds and then disappear, but to stay thirty, or fifty, or eighty years, and then disappear.

If you were in a whirlpool of water, of sound and of terror, such as Poe described; if you knew that in the end you must go down into that central hole, your only thought would be to behave as well as you could as you went round and round, and to prove your sympathy for the others going round with you.

Well, YOU ARE IN A WHIRLPOOL, and you are going eventually—you and all other human beings—down into that central hole that we call the grave.

Life is a whirlpool. It moves very slowly on the outside edge in babyhood.

Then it moves more rapidly, and presently, as old age comes on, the years fly by, so that we can hardly tell one from another—and at last, down we go, head first and feet up, where thousands of millions have gone before, and where thousands and thousands of millions will come after us.

As we go round and round, the circle getting narrower each time, let us do in this real whirlpool of life what we would do or think we would do if we were in the whirlpool of the ocean—play our part well, and show kindness if possible to those near us.

A picture such as that on this page appeals especially to the mind of a poet. And so we have persuaded Mr. Montague to write some verses to express the thought that fits the picture.

(See Bottom of This Column.)

℞ ℞ ℞

Chinese Republic Is 'Recognized' at Last

After eighteen months of dragging, promises, postponements and heart-breaking delays the Republican Government of China has been actually sighted from Washington and its existence "recognized."

It is to be feared that the acknowledgment has come too late to yield any commercial advantage to the United States. America would naturally have gained both a moral and an economic prestige in China IF AMERICA HAD GENEROUSLY LENT ITS POLITICAL CREDIT TO THE STRUGGLING REPUBLIC AT THE TIME WHEN THE REPUBLIC MOST NEEDED TO BE BELIEVED IN.

It is hard to establish free and representative institutions in a nation that has lived for ages under an arbitrary rule. It is hard to efface the traditions of many generations and to begin the making of new traditions. China needed our countenance and moral support in its arduous endeavor, and it stretched out its hands to us—to the first and greatest of modern Republics—for help. It needed to be fortified by our faith in the practicability of republican rule during the long period of the shaping and substantiating of its new form and policy.

But China plead with Mr. Taft in vain. Mr. Knox had no faith in Republics—none, at least, to spare. America waited month after month, side by side, with the jealous and cynical monarchies of Europe and Asia. America denied the existence of the great Oriental Free State UNTIL ITS EXISTENCE BECAME UNDENIABLE.

Since we were so reluctant to lend our political credit, China is likely to borrow its financial credit elsewhere and to seek industrial leadership from Europeans rather than from Americans.

The deferred promise and the two months' delay of the present Administration at Washington have served as an indorsement of the delay of the former Administration.

FOR THE LAST YEAR AND A HALF THE HEARST PAPERS HAVE HARDLY SUFFERED A MONTH TO GO BY WITHOUT A FRESH EFFORT TO STIR THE GOVERNMENT AT WASHINGTON TO DO JUSTICE TO CHINA—AND TO REAP THE REWARD OF THOSE WHO, IN THE GREAT AFFAIRS OF WORLD POLITICS, ARE BRAVE ENOUGH TO CAST THEIR BREAD UPON THE WATERS.

Whatever political and commercial influence America shall exert in the building of the gigantic new commonwealth on the other side of the world WILL BE PRIMARILY DUE TO THE FAITH AND ENTERPRISE OF PRIVATE AMERICAN CITIZENS.

Nevertheless, it is to be hoped that President Wilson WILL NOT FAIL TO GIVE PROMPT ASSURANCE TO THOSE WHO HESITATE TO UNDERTAKE AMERICAN ENTERPRISES IN CHINA THAT THEIR INVESTMENTS IN THAT COUNTRY WILL NOT LACK PROTECTION FROM THE STATE DEPARTMENT.

THE WHIRLPOOL

By JAMES J. MONTAGUE.

"HEIGHO!" cried Youth, "the years are long;
There's time enough for toil to-morrow;
There's time enough to mend the wrong
That lies about us—and the sorrow.
The creeping seasons come and go,
Too long they are for Youth to measure.
Why plods the grim old race so slow?
Make way! We hurry forth to pleasure."

But swifter roll the years around,
Resistless are the currents speeding
That hurry Youth to pleasure bound
Toward age and sorrow, still unheeding.
And when at last the circles bend
And close toward sure and dread disaster
Youth learns too late that in the end
Life's pace is fast enough—and faster.

The Whirlpool of Life

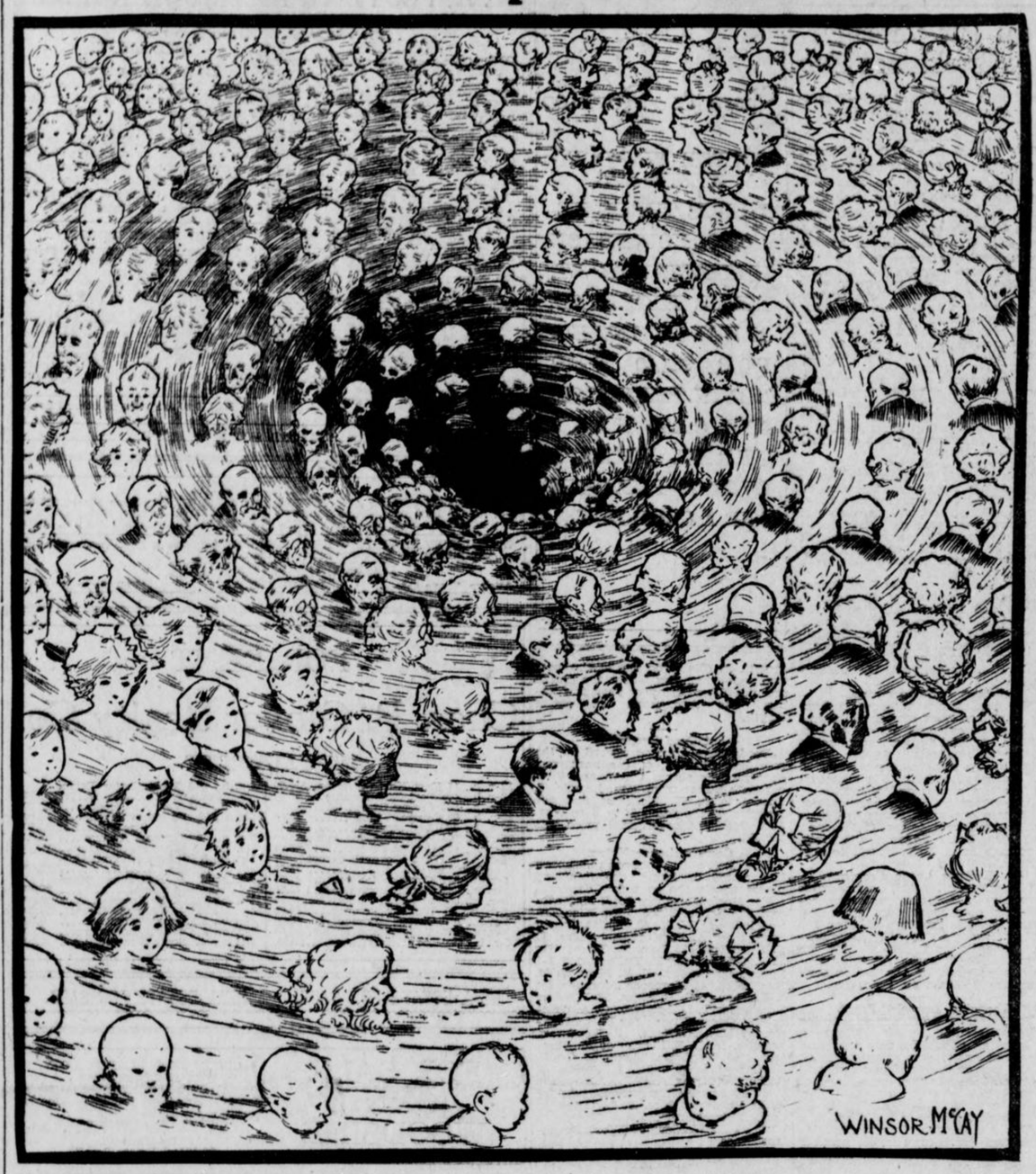

Rev. John E. White

Writes on

The Price of Babies

℞ ℞

An Eight-pound Baby, He Says, Is Worth Three Hundred and Sixty-two Dollars a Pound, and the Greatest Economic Leakage Is at the Cradle.



WRITTEN FOR THE GEORGIAN

By REV. DR. JOHN E. WHITE

Pastor Second Baptist Church

A WELL-KNOWN social worker, Mrs. Catherine Smith, appeared before the Massachusetts legislative committee not long ago and testified that a traffic in babies, at prices ranging from $2 up, was being carried on in Boston.

Mrs. Smith declared that she had bought infants and knew where more could be purchased at any time.

"The idol of the Back Bay home," she said, "is a poodle dog. They run from $100 to $1,000, while babies are being sold at from $2 to $10, depending on whether they are blondes or brunettes."

Now, what do you think of that?

Babies by the Pound.

Another report from the baby exchange, however, will set our alarms at rest. The bearish depression in babies in the Back Bay districts of American life is too local to determine the baby market. The information is getting abroad that a baby is an economic asset quite calculable in dollars and cents.

The greatest political economist in this country is Professor Irvin Fisher, the author of a remarkable book, which is now going into all the colleges and universities as authority. In this book he furnishes the data for finding out precisely what an eight-pound baby is worth a pound.

He deals with the question in the most sober and scientific fashion. He shows that an eight-pound baby is worth exactly $362 a pound. You do not have to take his word for it. It is a matter of mathematical proof. The fears of statesmen for the future of the country evaporate in the glowing logic of Professor Fisher's figures.

Race suicide will be impossible when people discover that the "new arrival" is equal to $2,900 in money. Instead of the dismal domestic plaint of "one more mouth to feed," the baby will be welcomed right in with a cheer.

The Baby Crop.

According to Professor Fischer's figures, each human being in this country who lives out the normal terms of years, after deducting all that it has cost to maintain life for that period, leaves the world twenty-nine hundred dollars richer than he found it. It is well understood that the wealth of a country is in its people, rather than its things.

In the United States the wealth producing capacity of the individual is remarkable. It was not always so, but by means of machinery the power to create values is enormously multiplied. Working with available resources of nature, which have no value except in terms of humanity, and by the aid of machinery, the average man or woman is enabled to add to the wealth store of the nature vastly more than can be spent in living.

An increase of population, therefore, means in any community a proportionate increase, of community wealth. By every new life brought to bear on production money values are created and accumulated.

So it comes about that economically speaking the baby crop is immensely more important than any other crop in dollars and cents. The corn crop last year was worth $1,720,000,000 and the cotton crop $1,200,000,000. But the baby crop was worth $6,960,000,000.

Leakage at the Cradle.

The point toward which our attention is directed is the problem of economic loss at the cradle. A nation is financially doomed when it ceases to produce babies.

The intentionally childless marriage is in the nature of treason and the neglect of preventable causes of child mortality by governments is flabby statesmanship.

Last year 250,000 babies died in the United States whose lives could have been saved by proper attention at the right time. The loss in economic value thus sustained amounted to more than $7,000,000. Therefore the governments of States and cities are at work to check the disastrous leakage of the country's wealth through preventable child mortality.

But who can estimate the extent of loss sustained through the unborn children who ought to have come into the world "trailing clouds of glory," but for the unpardonable sin of paternal and maternal selfishness?

Ella Wheeler Wilcox Writes on "The Stage"

It Is a Painfully Hard and Monotonous Life—Actresses Meet Many Adventures, but Few Real Temptations—A Girl Might Be Tempted More in a Ball Room.

By ELLA WHEELER WILCOX.

Copyright, 1913, by Star Publishing Co.

THERE was a young woman who longed to go on the stage.

Her mother objected seriously; she felt the life was full of temptations and her daughter would not be strong enough to resist them.

Finally, however, the young woman secured an opening and became a member of a road company.

Having heard so much of the temptations of theatrical life, she began to look for temptations to resist; and, much to her astonishment, not one was presented to her.

No alluring young men stood at the stage doors, asking her to dine where champagne flowed like water.

No Diamonds for Her.

No bouquets with diamonds hidden in the center were tossed at her feet; and no one said or did aught that was open to rebuke in her presence. But her life was painfully hard, drearily monotonous, and absolutely commonplace.

She was obliged to take trains at miserable stations in all hours of the night and in all kinds of weather; she was obliged to stop at wretched hotels and boarding houses; and she found the rehearsals tiresome, and the plays very wearisome, and the life insupportable after a year.

So she left the ranks of the ambitions with a vacancy, and went home to live—disillusioned and disappointed and untempted.

This little tale is told as a preface to the letter which has been received. The letter says:

The Girl Who Fears for Self.

"Would you advise me to choose the career of an actress? I have talent, but hesitate about going into the life, knowing it to be so full of temptations."

The girl who fears for her good behavior under the stress of temptation in any walk of life had better avoid that path.

Without doubt the young, unprotected actress is subject to many unpleasant experiences not encountered by those in private life. Yet, from such accounts as I have received personally from these young women, the experiences would hardly come under the head of "temptations." To my mind a temptation is a subtle, fascinating interior emotion—unless the thing offered appeals to us it is not a temptation.



ELLA WHEELER WILCOX.

The average young actress encounters brutal, rough and coarse adventures, which shock and hurt and anger her, but do not tempt her.

Men speak to her familiarly, and vulgar and mercenary propositions are often made to her in a purely business-like manner, which only serve to disgust and disillusionize her.

All aspirants for a theatrical career do not encounter such experiences, but many do.

A girl of any refinement could never be "tempted" in this way. She would be far more likely to meet real temptation in the ballroom or in a score of social situations.

A Question of Satisfaction.

The question of deciding whether to become an actress or not does not seem to me to be one of morals so much as one of final satisfaction.

Unless great success results, the life is one of dreary drudgery and awful monotony of experience. Road life and one-night stands destroy all the pleasure in existence, so I have been told by scores of men and women of experience in that line.

And, at longest, the triumphal career of the greatest actress is usually brief. Then she passes from the public eye, to give place to a new star. Still, the soul born for this destiny will seek it. If it is to be, it will be, and advice is wasted.

: Photographing the "Invisible" :

By EDGAR LUCIEN LARKIN.

PHOTOGRAPHING the invisible sounds like a misnomer, but correct to say invisible by the unaided eye. This complex and valuable science is revealing wonders in the excessively minute and myriad objects, animate and inanimate, are brought to view whose existence has all along been unknown.

Two methods of illuminating the objects are in use—strong light is passed through very thin layers of the substance, or reflected from the outside surface of thick masses; and also from the external portions of exceedingly small opaque bodies.

Wonderful Lenses.

These solid particles can be placed on glass slides or floated in transparent liquids, as a drop of water between two very thin glasses. Pinch the glasses close together; there is no danger of killing the smaller kinds of animals, such as bacteria and microbes. They have plenty of room in a film of water so thin as to be beyond imagination.

The magnifying lenses for expansion of images of these minute objects require the most consummate skill in manufacture. The microcamera, likewise; and the two combined are triumphs of human genius. The finished products, the perfected pictures, are highly educational. Many different kinds of greatly improved glass are now made in Jena, Germany, and these have almost revolutionized microscopy. And the wonders accomplished by using the most sensitive plates ever made, and these with many different kinds of waves of light, are almost beyond comprehension.

The "Arabian Nights" people are eclipsed. Thus, put a drop of stagnant water on glass, lay a thin plate upon it, press down, and the layer of water will be thin, indeed. Put it under the microscope, turn bright light through the layer, pass this light into the very small camera, and let it fall on a prepared moving film; then the amazing effect of animals in motion is to be fixed on a film that is itself in motion. This film, a long strip, is then placed on rollers and unwound, so that it will pass powerful projecting lenses in a moving picture outfit.

In a Drop of Water.

This is, indeed, photographing the unknown. Since man appeared on earth no such aid to refined research into nature's labyrinths has been discovered. Then a large audience can see all that there is in a minute drop of water, on a screen, from ten to sixteen feet in diameter. Totally invisible creatures become monsters and move with great rapidity before the eyes of the people. Thousands of new species of minute living organisms are rescued from realms of the unknown.

:: Go a-Voyaging ::

By WINIFRED BLACK.

I'M tired to death, and bored to death, and I know what I'm going to do; I'm going a-visiting.

Hurrah! I'm going to Germany to-morrow—without getting seasick. Won't it be a lark?

Why, it isn't far—just a mile or so the other side of town. Yet I've never seen the street even—I do hope they'll have a piano and a mutter-kin who knits, and Unser Fritz, who plays the fiddle somewhere, and, oh, if they have kuchen for dinner and roast goose on Sunday, with apples—ach Himmel—I'll find life a joy again.

Maybe I'd find Italy more of a change.

I'll Write One Myself.

Not an ad from Italy in the whole paper. Let's see. I'll write one myself. "Wanted, room and board in respectable Italian family; references." There, my ship's at sea already. Giuseppe, dio mio, what a pair of eyes, and whoever thought teeth could flash so, or his brother Toni, what a whistle has Toni, and what a light heart and light step, too; no wonder the girls all look out to see him pass. Spaghetti, risotto, and on feast days, perhaps, raviolis. Who said I had no appetite? Oh, that brown sauce, and oh, that spiced fragrance and the little bottle of red wine in its wicker cradle!

Or to sunny France—here's a row of them at the top of the column. "Quiet French family desires." Are there any quiet French families, I wonder. "Refined family from France wishes to learn English."

I'm the very Americaine for you, Madame and Mesdames and Messieurs. I'll tell you things about the Stars and Stripes you never even dreamed of there in pretty Paris, and you shall teach me how to save, how to dress a salad, how to serve a bowl of soup that cost half a cent as if it were a banquet, how to make a joke when the sky is gray, how to wear a rose that will make your thirty over into sweet sixteen. Oh, I'm glad I came to live in France a while.

Send Them the Keys.

Tired, bored, down in the mouth!

How can we Americans be that when all we have to do to get an entire change of scene, environment, ideas and food is to put a little ad in the daily paper and follow one of the answers into New Land?

Rent the house, send the key of it to your cousins, who are crazy for a month in town, and can't afford the hotels—lock up your love letters, pack a little trunk, forget the old you—the you with the worries, the tired nerves and sore heart—shut that up in the storeroom with the old-fashioned trunk and the moth balls, wave a gay good-bye to care, and go a-voyaging—right here in our own big town in the United States of America.

Pertinent Paragraphs

The one who damns you with faint praise is the most reprehensible of all knockers.

Sometimes the love for our neighbor may only be an affection for his money.

Poetry is a good vent for tiresome stuff that is in a fellow's system.

The story of your success is more interesting to friends than a howl about your troubles.

There is something decidedly monotonous about performing a duty that has no pay envelope attached.

THE WEATHER.

Forecast for Atlanta and Georgia—Generally fair Wednesday and Thursday; cooler.

SEEK NEW CLEWS IN PHAGAN GRAVE

EVENING EDITION

THE ATLANTA GEORGIAN

Read for Profit---GEORGIAN WANT ADS---Use for Results

VOL. XI. NO. 236. ATLANTA, GA., WEDNESDAY, MAY 7, 1913. 2 CENTS EVERYWHERE PAY NO MORE

SUFFRAGETTES TRY TO WRECK BIG CATHEDRAL

Bomb Squad Nearly Succeeds in Attempt to Dynamite Saint Paul's in London.

FRANCHISE BILL IS DEFEATED

Militants Threaten to Demolish Westminster Abbey and Poison Prize Dogs and Horses.

Special Cable to The Atlanta Georgian.

LONDON, May 7.—The suffragette dynamite squad to-day attempted to blow up St. Paul's Cathedral, the largest and most magnificent Protestant church in the world.

A few minutes later another bomb was discovered near the building occupied by The Star, a Liberal newspaper which has been supporting the Government in its fight against granting the franchise to women.

A third bomb was discovered in the business district near a building occupied by a firm of wholesale chemists. But for the vigilance of the police and of special watchmen a large area of London would have been blown up.

A policeman on his beat near St. Paul's Cathedral saw two women emerge from the church during the early morning hours. His suspicions were aroused and he investigated. At the foot of the altar he saw a sputtering fuse and extinguished it with his foot.

Near Explosion When Found.

The fuse was attached to a powerful bomb and had almost burned to the ignition point when the policeman arrived. Delay of a few moments would have meant the possible destruction of the Cathedral.

The bomb was taken to Scotland Yard where it was examined. It was found to contain gunpowder, guncotton and dynamite. It had two detonators. The bomb which was discovered near The Star office in Boverie Street was of similar construction.

Since the defeat in the House of Commons last night of the female suffrage bill by a vote of 266 against 219, the militants have been aroused to a pitch of frenzy heretofore not seen in their campaign for the vote.

Government is Alarmed.

Their anarchistic actions are causing grave alarm to the officers of the Government, who are becoming more and more perplexed as to how to stop the outrages.

Leaders of the militants are threatening to destroy all the imposing cathredals in England.

Another threat is made to kill every prize-winning dog and race horse. This threat was contained in a letter received by Miss Violet Cross, owner of Choo-Tai, the $10,000 prize-winning Pekinese, which was poisoned by militants. The letter said:

Will Stop at Nothing.

"Madame—We are very sorry your pretty dog was sacrificed, but our rules must be inexorably enforced, and we are resolved to stop at nothing now. Every valuable prize-winning dog or race horse will be maimed or killed when the chance presents itself until we get votes."

Never before in its history has Scotland Yard been so active. Special squads to deal with suffragettes are being formed to patrol the city. A constant guard will be kept around Westminster Abbey, for the women are threatening to blow up that magnificent edifice.

Tried to Assure Blast.

From Scotland Yard the St. Paul's bomb was taken to the Home Office. It was found that in addition to the fuse the bomb had an electrical apparatus to insure an explosion in case the fuse went out. Private watchmen have been guarding the cathedral since the suffrage militancy became acutely dangerous, and the police are puzzled to ascertain how the women entered the church without being seen.

As a result of the attempt upon the cathedral, the edifice was closed to the public. Even foreign tourists who were unable to prove their identity were refused admission.

Hanging Is Urged for Suffrage Dynamiters.

NEW YORK, May 7.—Lady Swayne, wife of the Governor of British Honduras, declares hanging is the best cure for English suffragettes who throw bombs.

Flag Drill Features Field Day Saturday

Grammar School Children to Hold Exercises at Ponce DeLeon Under Dr. Toepel.

A flag drill, in which 2,700 small children will take part, will be a feature of annual field day exercises of the grammar school children Saturday at Ponce DeLeon Park. Dr. Theo Toepel, physical director in the schools, will be in charge.

Headed by Camp Walker, Confederate veterans, the children will form a line of march, singing "Dixie" and "The Star Spangled Banner." They will execute numerous military evolutions.

From 9 until 12 o'clock, competitive athletics and running races will be the order of the second, third and fourth grades.

Numerous other events, under the direction of Dr. Toepel, will make the day interesting for the young people.

Macon's Council to Fight Huff Decision

City Objects to Paying Fee on Claim for Taxes and Assessments.

MACON, GA., May 7.—The City Council has instructed its attorney to appeal from the decision in the Huff case as recently rendered by Judge Emory Speer. The court held that each of the intervening creditors should pay 10 per cent of claims to the attorneys for the original complainants.

Council, which has a claim of nearly $10,000 for taxes and assessments, does not believe the city should contribute to the payment of attorneys for another creditor. The city will join with Colonel W. A. Huff in taking an appeal to the United States Circuit Court. This will delay the settlement in the fourteen-year-old litigation at least two more years.

Gov. O'Neal Leads in Plea for Great Navy

President Wilson Is Urged to Establish a Council of National Defense.

WASHINGTON, May 7.—Recommending a "continuing and consistent program of naval construction," a committee of the Navy League called upon President Wilson to-day and delivered resolutions asking for the establishment of a council of national defense to formulate the country's naval policy and insist upon appropriations for building battleships.

The resolutions also recommended legislation with a view to securing younger fleet commanders.

The delegation was headed by Governor Emmet O'Neal, of Alabama.

Marconi Is Quizzed In Wireless Inquiry

Famous Inventor Resents British Investigation of Affairs of Company He Formed.

Special Cable to The Atlanta Georgian.

LONDON, May 7.—Guglielmo Marconi, inventor of wireless telegraphy, a witness to-day before the Parliament committee investigating affairs of the Marconi Company, declared he resented the present inquiry.

"I regret that the services rendered Great Britain by my company were not considered worthy of higher consideration than this," he said.

He denied that he had ever speculated in the shares of his own company.

'Farm Trust' Problem Gives Senate Worry

Exemption Under Sherman Act Is Issue in Debate Over Sundry Civil Bill.

WASHINGTON, May 7.—Debate on the sundry civil bill was again the principal issue before the Senate today. The discussion of the bill revolved around the clause which calls for the exemption of farmers' associations and labor unions from prosecution under the Sherman anti-trust act.

This was the cause of the veto of the sundry civil bill by President Taft at the last session of Congress.

86 GET M. D. DEGREES.

Eighty-six seniors of the Atlanta College of Physicians and Surgeons will receive their diplomas Wednesday evening at the Atlanta Theater. Dr. John B. Robins, pastor of Trinity Methodist Church, will deliver the address.

2 SHOT DEAD IN DOOLY COUNTY FARMERS' FEUD

Sheriff Dangerously, if Not Fatally, Wounded in Attempting to Arrest Slayer.

OFFICER KILLS ASSAILANT

Planter Is Assassinated in Public Road by Neighbor, Who Steals Horse to Escape.

VIENNA, GA., May 7.—Two men are dead and another is dangerously, if not fatally, wounded as the result of trouble between two neighbors of Dooly County, near here to-day.

The dead are P. P. Sangster and Oscar Blow, prominent farmers. The wounded man is Sheriff C. I. Bennett.

Excitement is so intense that further trouble is feared. Judge Walter F. George has adjourned Superior Court for the day, because of the killings.

Early this morning Sangster was found dead in the road, near his plantation. His horse had been taken from his buggy and ridden off, presumably by his slayer. Sheriff Bennett was notified and, with E. C. Taylor and B. F. Cason, went to the scene. Suspicion pointed to Blow and the Sheriff started in pursuit of him. He was overtaken after a chase of five or six miles.

When Bennett undertook to arrest Blow the latter fired three or four times, dangerously wounding the officer. Bennett returned the fire, killing Blow instantly. Bennett was brought to Vienna in a critical condition. It is feared he will not survive his wounds.

'Handsomest' Waiter Marries an Heiress

Check and Blessing From M. J. Redding, Baltimore Traction Magnate, Father of Bride.

BOSTON, May 7.—George A. Lamassee, "the handsomest waiter in Boston," has captured an heiress, Miss Nancy Redding, daughter of Michael J. Redding, a Baltimore traction magnate. The couple were married, it became known to-day, at the Boston Cathedral of the Holy Cross, on May 1.

Lamassee hails from Providence. He was a captain of waiters at the Folies Bergere Restaurant, New York City. Then he came to Boston and got a job a month ago in the Copley-Plaza Hotel in the Back Bay. He waited on Miss Redding at the latter hotel, and it was a case of love at first sight.

The father barely got here in time to attend the surprise wedding, but he gave the pair a check and a blessing.

Indian 'Warriors' Give McAdoo Fright

Braves in War Paint and Feathers Invade U. S. Treasury Demanding 'Wampum.'

WASHINGTON, May 7.—"Wampum, wampum, we want wampum," was the guttural demand made upon Secretary McAdoo to-day by four stalwart Indians in war paint and feathers. The unarmed Secretary of the Treasury, essentially a man of peace, was perplexed, and sought counsel to learn how his predecessors had repulsed Indian attacks upon the treasury in the past.

Dr. Charles Miller, chief of the warrant division, who has picked up bits of the Indian tongue by drawing Government checks for various tribes, approached the red men. They confided that they wanted their share of the $800,000 which belongs to the Sioux tribe of the Pine Ridge Reservation in South Dakota.

CONGRESSMAN WOULD 'TAG' ALL LOBBYISTS AT CAPITAL

WASHINGTON, May 7.—Official "tagging" of all lobbyists is proposed in a bill introduced in the House today by Representative Smith, of New York. Under the bill all firms or corporations employing legislative representatives must report to the House or Senate.

CORONER PAUL DONEHOO, who has vigorously prosecuted inquiry into the Phagan case, and is making every effort to solve mystery.



Like Strenuous Life? Try Teddy, 3 Yrs. Old

Hasn't Last Name, but It Should be 'Trouble'—Ask Mrs. H. E. Granger, Hammond, Ind.!

HAMMOND, IND., May 7.—Anyone who craves a strenuous life will be permitted to take into his home Teddy—he has no last name—aged 3, who went on record to-day as the livest boy of his age in Hammond.

He was brought home by Mrs. H. E. Granger, a Hammond charity worker, to be sheltered until a permanent home is found for him. The first hour Teddy was in the Granger home, he turned the hose on Mr. Granger, painted the front of the house in yellow streaks, painted the rear of the house the same color in a different design, exploded kerosene in the kitchen stove and set fire to the house, hit Forest Granger, aged 7, in the solar plexus with a baseball and whipped Ellis Granger, who came to his younger brother's rescue.

Urge Wilson to Oust Civil Service Board

Democratic Fair Play Association Asserts It Has Cornered Federal Posts for G. O. P.

WASHINGTON, May 7.—Resolutions have been adopted by the National Democratic Fair Play Association requesting President Wilson to immediately suspend the present Civil Service Commissioners pending investigation by the Senate committee and appoint other commissioners to take possession of all records.

"The Republicans have, by manipulation and by executive order," the resolution states, "covered approximately 95 per cent of the positions under Federal patronage, for the purpose of protecting by 'life tenure' the 'pets' of Republicans, thereby eliminating the possibility of a fair and reasonable distribution of Federal appointments by the Democratic administration."

Demonstration Made Over Home Rule Bill

Irish Nationalists Lead Applause at First Reading in the House of Commons.

Special Cable to The Atlanta Georgian.

LONDON, May 7.—Irish Nationalists led a demonstration to-day when the home rule bill was introduced in the House of Commons and read for the first time. The bill passed in the House of Commons at the last session, but was rejected by the peers.

If it passes this session and again next session in Commons it will become a law, irrespective of the Lords' action.

Premier Asquith announced that the second reading would be taken up on the first Monday after the reassembling of Parliament.

FAMOUS FRENCH FENCER IS FATALLY WOUNDED IN DUEL

Special Cable to The Atlanta Georgian.

PARIS, May 7.—M. Berger, famous French fencer, was mortally wounded to-day in a duel with M. Breittmayer.

SOLICITOR DORSEY ORDERS BODY EXHUMED IN THE HOPE OF GETTING NEW EVIDENCE

Inquest, To Be Resumed Thursday, Will Bring Out Important Facts Not Yet Made Public---Medical Experts To Be Called by Coroner.

New mystery was added to the Mary Phagan case on Wednesday, when the authorities for some reason not yet disclosed, did not follow out the order given by Solicitor Dorsey for the exhumation of the remains.

It was said by Solicitor Dorsey that he had given this order in the hope that new clews might be discovered.

A difference of opinion as to the advisabilit yof the exhumation evidently has arisen, but the officials concerned were reticent. Coroner Donehoo admitted that Dorsey's order had been given, but said it had not been carried out. He would make no further statement.

The report published in an early edition of The Georgian that the body had been exhumed was made on statements by officials, and that it was for the purpose of making a microscopic examination of every wound on the body for finger prints and other clews.

It is undoubtedly the intention of the authorities to exhume the body again.

Dorsey Maintains Silence.

Very properly Solicitor Dorsey is not making public every move that the prosecution is engaged in, nor is he giving to the public such evidence as he is enabled to obtain.

It would seem probably that the exhumation will be made, if not on Wednesday, at least some other day soon; for the belief is growing that there still may be some clews that are worthy of further examination.

It was reported that the finger prints on the body were to be photographed and compared with the finger prints of persons under suspicion; which may, or may not have any basis in facts and might, or might not be of value. After the remains were discovered in the factory basement they were handled by sevral prsons—embalmers and others—and whether there are any finger prints now on the body is problematic.

Chart May Be Made.

It is said that a complete chart will be prepared by medical experts to be used at the trial, showing every wound and mark.

Notwithstanding these speculations as to the purpose of the exhumation, Solicitor Dorsey declared Wednesday forenoon that it was not for the purpose of obtaining a record of the fingerprints. One of the principal reasons for the action, he said, was to get a strand of the girl's hair in order to compare it with the hair found on the lathing machine in the tipping department at the factory. It was at this point that the detectives discovered blood spots on the floor and other evidences of a struggle.

"I cannot talk in regard to the matter," he said. "The body was exhumed, it is true, at my request. But to reveal further plans would be hurtful."

Thinks She Didn't Leave Factory.

The Solicitor is in entire accord with the theory that Mary Phagan never left the factory after she received her pay Saturday noon. He declared that if any search was being made for the man seen with a girl Saturday, April 26, by attaches of the Terminal Station, it was not being conducted under his direction.

The results of the chemical analysis in the laboratory of Dr. Harris in the State Capitol have not yet been made public. Dr. Harris would not admit Wednesday that traces of drugs had been found, bearing out the belief that the girl was drugged and rendered helpless before she was slain in the factory.

All of the remaining evidence in the case will be presented when the Coroner's inquest resumes Thursday morning at 9:30 o'clock.

It is the purpose of Coroner Donehoo to limit testimony to the points that are regarded as essential, so that

Continued on Page 2, Column 1.

POLICEMAN AND ROBBER IN GUN FIGHT IN DARK

Officer Is Seriously Injured in Fall as He Drives Negro From Grocery Store.

In a running pistol battle with a negro burglar who was discovered in the store of the Dixie Grocery Company, 65 Richardston Street, early Wednesday morning, Call Officer Watson suffered injuries which probably will keep him from his duties for several days.

Watson, while chasing the negro in darkness, broken only by the flashes of the revolvers, slipped on the curbing and slid across the sidewalk on his hands and knees. He was severely bruised and cut.

The negro, when he saw Watson fall, quit shooting and ran into an alley leading into Whitehall Terrace. Watson limped hurriedly around the block and captured a negro who gave his name as Woody Armstrong, as he came out of the alley.

Four men—Call Officers Watson and Anderson, Policeman Arnold and "Boots" Rogers—took part in the battle with the negro. A pedestrian saw the negro looting the grocery store and notified the police, and the officers made the run in Rogers' automobile. As they neared the store, Rogers cut off his engine and lights, and ran the automobile silently to the front of the store. As the officers alighted from the machine a negro came out of the front door and opened fire.

Draws $600 From Bank; Disappears

Wife of Samuel Cefalu Prostrated by His Absence—Last Seen Monday.

Samuel Cefalu, of 48 East Georgia Avenue, formerly a member of the firm of Chelena & Cefalu at 64 North Pryor Street, has disappeared after drawing $600 of his money from a bank and his wife is prostrated.

Nothing has been seen of Cefalu sinec about noon Monday. He severed his connection with the Pryor Street firm February 22, and since has been running a huckster's wagon. Monday he drove up to the store, and asked Vincent Chelena, his former partner, to watch his horse and wagon for a few hours. He did not return.

$250,000 OIL TANK FIRE STARTED BY LIGHTNING

NEW ORLEANS, May 7.—Lightning, during a heavy electrical storm, hit the giant oil tanks of the Texas Oil Company at Amesville, opposite New Orleans, to-day, threatening to wipe out the town.

Eight tanks of 35,000 barrels capacity each were burning for two hours. The loss may reach $250,000.

LATEST NEWS

SOLICITOR DORSEY SAYS HE IS SATISFIED WITH THE PROGRESS MADE IN THE PHAGAN CASE

SOLICITOR DORSEY ON WEDNESDAY AFTERNOON SAID HE WAS SATISFIED WITH THE PROGRESS MADE IN THE PHAGAN CASE.

THE CORONER'S INQUEST ON THURSDAY WILL PROBABLY END THAT BRANCH OF THE INVESTIGATION, AND ALL THE EVIDENCE OBTAINED WILL BE TAKEN UP, CONSIDERED AND LAID BEFORE THE GRAND JURY.

SECRETARY BRYAN HURRYING TO WASHINGTON TO REPORT ON THE CALIFORNIA ALIEN LAW

CHICAGO, MAY 7.—SECRETARY OF STATE BRYAN LEAVES EARLY WEDNESDAY AFTERNOON FOR WASHINGTON TO REPORT TO PRESIDENT WILSON ON THE CALIFORNIA ALIEN LAW. BRYAN TOLD REPORTERS HE WAS IN GREAT HASTE TO GET TO THE CAPITAL. HE REFUSED TO DISCUSS THE MATTER IN ANY WAY, BUT INTIMATED THAT PRESIDENT WILSON MIGHT MAKE PUBLIC SOME STATEMENT ON THE SITUATION.

HAWTHORNE'S PLEA TO BE CONSIDERED

Author's Chances for Parole Said To Be Bright—110 Prisoners Want Freedom.

The Federal Prison Parole Board resumed its sessions Wednesday forenoon with the prospect that the application of Julian Hawthorne would not be reached before the end of the week. Hawthorne's chances are said to be bright. One hundred and ten applications had been filed for consideration when the board began its deliberations Tuesday.

Dr. William J. Morton, convicted with Hawthorne for misuse of the mails in promoting a mining scheme, has become popular at the prison. A man of note in the medical profession, he immediately made himself extremely useful in the prison hospital and made friends with the other prisoners and the prison officials.

Hawthorne's activities are mostly centered on the prison paper, to which he is a notable contributor in each issue.

Theos meeting with the Parole Board are R. O. Ladow, superintendent of prisons, Department of Justice; Warden William H. Moyer, Prison Physician J. Calvin Weaver, M. L. Covington, parole officer; Sewell Key, secretary, and Frank Rodgers, clerk.

Bryan Is Silent on Anti-Japanese Bill

Refuses to Discuss California Situation Until President Has Been Seen.

CHICAGO, MAY 7.—Secretary of State William J. Bryan spent fifteen minutes in a suburb of Chicago on his way to Washington to report to President Wilson on the California alien law. He will arrive in Washington to-morrow and will confer with President Wilson.

The Secretary of State refused to discuss the California situation here.

"I have a report to make to President Wilson. He will be the first man to hear it," he said.

DISCORD RENDS TWO CHOIRS; PASTOR APPEALS TO POLICE

BALTIMORE, May 7.—Discordant notes have affected two church choirs here.

The pastor of Bethany Church applied to the police to protect the church against a thunderous male singer who drowned out the rest of the choir and refused to be suppressed.

At St. John's the choir struck as protest against the discharge of four members. They occupied rear seats and glared at the new organist and eight volunteers.

GLENN TO GO ON TRIAL THURSDAY

Mrs. Pidcock, Eloping Wife of Railway President, Is at Her Father's Home.

Luther J. Glenn, of Atlanta, who eloped with the wife of C. W. Pidcock, president of the Georgia and Northern Railway, will go on trial Thursday morning in the court of Judge Calhoun on a charge of abandoning his minor children.

A formal plea of not guilty was entered by Glenn when he was arraigned Monday. The case was postponed because Sam D. Newlett, an attorney for the prosecution, was engaged in another case.

Glenn, who left his wife and two children in Atlanta for Mrs. Ione Pidcock, was arrested last month in Houston, Texas.

Pidcock obtained a divorce from his runaway wife and Mrs. Glenn amended her original divorce petition and secured a writ forcing Glenn to remain in jail in default of $1,000 bond to insure Mrs. Glenn alimony in case he should leave the State.

Glenn, from his cell in the Tower, has bitterly arraigned his wife and has declared that he will show that life was unbearable with her and that he was justified in leaving his home. Mrs. Glenn is still in Atlanta. Mrs. Pidcock returned with her father to his home, and Pidcock in in Battle Creek, Mich.

'Prohibition Worse Than Ohio Floods'

Brewer Declares it Would Destroy Billion Dollars' Worth of Property in U. S.

LOUISVILLE, KY., May 7.—Prohibition would be a greater catastrophe than the recent Ohio floods, according to Percy Andreas, of the United States Brewers' Association, to-day in an address before the second day's session of the National Association of Wholesale Liquor Dealers.

"Prohibition," he said, "would destroy one billion dollars' worth of property, and remove the means of livelihood of more than a half million of people."

RAILWAYS MUST FURNISH ALL SHIPPERS TARIFFS

WASHINGTON, May 7.—The question as to whether it is unjustly discriminatory for a railroad to furnish copies of its tariffs to one shipper and deny them to another was to-day decided in the affirmative by the Interstate Commerce Commission. The Commission ordered the roads to publish their tariffs.

If you have anything to sell, advertise in The Sunday American. Largest circulation of any Sunday newspaper in the South.

DORSEY ORDERS BODY EXHUMED IN PHAGAN CASE

Continued From Page 1.

the hearing may be concluded by Thursday night.

Have Two Hundred Names.

The Coroner and the Solicitor General have the names of about 200 persons on whom they may call for testimony. These include girls and women employed at the pencil factory. It is unlikely, however, that more than a few of the girls will be placed on the witness stand, but will be held in readiness to testify as was the case last Monday afternoon when the roll call room was filled with witnesses.

So far as the line of testimony can be anticipated from the information given out by the authorities, the most important will come from the physicians and chemists who have been at work on the mystery under the direction of Coroner Donehoo and Solicitor Dorsey.

Dr. H. F. Harris, director of the State Board of Health, will submit a report on his chemical analysis of the contents of Mary Phagan's stomach. Dr. Harris also made a careful examination of the wounds and bruises on the body and will report on this to the jury.

Dr. J. W. Hurt, county physician, made the first examination of the girl's body after it was found in the basement of the factory. He also was present when it was exhumed from its little grave in the Marietta cemetery and another examination made at the order of Solicitor General Dorsey. He will present the results of his observations to the jury some time during the hearing Thursday.

Dr. Smith to Be Quizzed.

Dr. Claude A. Smith, City Bacteriologist, has made a chemical examination of the bloodstains on a shirt found at Newt Lee's home and of the pieces of wood chipped from the factory floor where the stains of blood were discovered, and will be questioned by Coroner Donehoo.

The recalling of Newt Lee also is regarded as an indication that the authorities expect the night watchman to tell something which he forgot or concealed in his previous examination.

The factory girls will tell of their acquaintance with Mary Phagan, of her companions and habits and of the conditions under which they have to work at the factory, so far as they have any relation to the mystery.

Bowen Released in Houston.

Accompanying mystifying new features of the hunt for the slayer was the news that Paul P. Bowen, held in Houston for the Atlanta authorities, had been released and relieved of all suspicion.

Bowen was employed with the Morrow Transfer Company in Atlanta as stenographer and shipping clerk, and later with the Southern Railway. He had many friends here and with them bore a good reputation.

His father and other relatives live in Newnan, Ga., and are among the best people of that part of the State. Chief of Police Davison, of Houston, was angered that his detective chief should have exceeded his authority in arresting Bowen, and promptly discharged him from authority.

By letters Bowen wrote from Texas and statements of friends it was proved conclusively that he could not have been connected with the Atlanta mystery and he was accordingly freed.

DR. BELK PREACHES TO INDUSTRIAL GRADUATES

Dr. S. R. Belk, of the Park Street Methodist Church, will preach the baccalaureate sermon to graduates of the Atlanta Normal and Industrial Institute in the Cosmopolitan A. M. E. Church, Vine and Foundry Streets, Sunday afternoon.

Closing exercises of the school will take place in the church Friday evening, May 16.

UPSET, BILIOUS, SICK? "CASCARETS"

No Headache, Biliousness, bad taste or Constipation by morning.

Are you keeping your bowels, liver and stomach clean, pure and fresh with Cascarets, or merely forcing a passageway through these alimentary or drainage organs every few days with Salts, Cathartic Pills, Castor Oil or Purgative Waters?

Stop having a bowel wash-day. Let Cascarets thoroughly cleanse and regulate the stomach, remove the undigested, sour and fermenting food and foul gases, take the excess bile from the liver and carry out of the system all the decomposed waste matter and poisons in the intestines and bowels.

A Cascaret to-night will make you feel great by morning. They work while you sleep—never gripe, sicken or cause any inconvenience, and cost only 10 cents a box from your druggist. Millions of men and women take a Cascaret now and then and never have Headache, Biliousness, coated tongue, Indigestion, Sour Stomach or Constipated Bowels. Cascarets belong in every household. Children just love to take them.

Runs Away to Escape Marrying Parents' Choice Is Not Her 'Ideal' Farm Girl Seeks 'Perfect' Husband



Mamie Odom.

Pretty Senoia Lass, Held Here, Tells Kind of Man She Will Not Wed.

Runaway Mamie Odom, who fled an undesired marriage at her home in Senoia, Ga., related for the edification of the sergeant and policemen at the station Wednesday the qualifications her husband-to-be must have.

Mamie is 21, but looks 17. She is attractive and has the bloom that results from living much in the open air, for she has lived all her life on her father's farm.

First of all, she cuts down the list of eligibles fearfully by saying that the man who marries her must be wealthy.

Then she sweeps away most of the remainder who might seek her hand by stipulating that her husband must not drink intoxicating liquors in any form.

Flees Proposed Marriage.

Mamie's father wanted her to marry a young man he had picked out for her. She manifested her disapproval of his choice by promptly leaving home and coming to Atlanta to live.

With a girl comrade, Mary Couch, she went to Sunday school last Sunday, played the organ as usual and taught a Sunday school class. Her religious duties concluded, she and Mary went down the railroad track a short distance to where the train stopped and a short time later were in Atlanta.

They went to room at 74 Nelson Street, where they had some girl friends. But the Couch girl's father became aware of their whereabouts and came to get his daughter last Monday. Later, J. D. Odom, the father of Mamie, learned that the runaway girl was here and notified the police. She is held at the station waiting his arrival.

"They want me to marry a fellow I don't like," she told the sergeant. "He's a very nice young man and all of the older people like him, but I don't care for him enough to marry him.

Bars Men Who Drink.

"There's another young man that I am going with whom I like much better, but he drinks once in a while and I never will marry a man that drinks.

"I'm not ready to marry yet, and the man that I marry must have lots of money. He must be wealthy and he must never drink. I wish my father had let me stay here. I like it better in the city than in the country, any way. I wanted to work for a while before I began to think of marrying."

ALL ANSWERED BUT DEAD.

EUFAULA, ALA., May 7.—Of a venire of 40 jurymen called to hear the criminal docket in the Circuit Court this week, only one failed to answer to his name. He was D. J. Walker, of Baker Hill, who died unexpectedly the day after the papers were served on him.

Church Workers to Give Chicken Feast

Dinner and Supper Will Be Served in First Christian Basement May 16.

Women of the First Christian Church will give a big chicken dinner and supper May 16 in the basement of the church.

Eighty pounds of beef, 50 chickens and 300 pounds of ice have been ordered. There will be an entertainment and a cake sale in the evening.

The candy booth, cigars and soft drinks will be in charge of Miss Goldie Lloyd and young women of the church.

Mrs. Zoe Cawhern and Mrs. A. S. Wilson are chairmen of the general committee.

SECRETARY DANIELS VISITS CITIES ON FLORIDA COAST

JACKSONVILLE, FLA., May 7.—Secretary and Mrs. Josephus Daniels, of the Navy Department, and Mr. Daniels' naval aide, Captain Palmer, were here several hours to-day. They were given a ride about the city by a committee from the Board of Trade, and later were taken aboard a Government launch for a ride along the St. Johns River front. Luncheon was served on the boat.

The aprty left at 1 o'clock for Key West, where the navy yard will be inspected. They came here from Pensacola, where the navy yard was inspected yesterday.

GOVERNMENT TO PROBE SINKING OF STEAMBOAT

NATCHEZ, MISS., May 7.—An official investigation of the Concordia disaster, in which two white persons and thirteen negroes lost their lives, when the steamer crashed into a pier of the New Orleans and Northwestern Railroad bridge at Clayton, La., last Friday, will begin next Friday.

The first body was recovered near Clayton late yesterday. It was that of the 3-year-old son of Ellis Nebon, a negro.

POULTRY RAISERS MEET NEXT IN ATLANTIC CITY

DANVILLE, ILL., May 7.—E. B. Thompson, of Armenia, N. Y., was elected president of the American Poultry Association, and Atlantic City, N. J., was chosen as the next meeting place, it was announced today by I. L. McCord, of this city, election commissioner who canvassed the mail vote.

SOUTHERNER TO MAKE GETTYSBURG ADDRESS

GETTYSBURG, PA., May 7.—For the first time since the dedication of the Soldiers' National Cemetery in 1863, the Memorial Day address at Gettysburg this year is to be delivered by a Southerner. Corporal Skelly Post announced yesterday that an invitation to make the oration had been accepted by Congressman James Thomas Heflin, of Alabama.

Fitzgerald School Head Named.

FITZGERALD.—Professor H. B. Ritchie has been elected superintendent of the Fitzgerald schools for the 1913-14 term.

SIX GET DIPLOMAS AT GRADY SCHOOL

Nurses Will Be Graduated Thursday—Seven New Doctors Chosen as Internes.

The annual commencement exercises of the Grady Hospital Training School for Nurses will be held in the hospital auditorium Thursday afternoon at 5 o'clock. Six will be given diplomas, as follows: Miss Ethel A. Moore, Statesville, N. C.; Miss Ethel Marian Hardwick, Ellisville, Miss.; Miss Carrie Lee Oliver, Lowndesville, N. C.; Miss Alberta Frances Sawyer, Anniston, Ala.; Miss Mary Grace Smith, Hogansville, Ga., and Miss Caroline O. Frazier, Lockhart, S. C.

The commencement address will be delivered by the Rev. Charles O. Jones, pastor of the Grace Methodist Church. Edmund W. Martin, president of the training school, will present the diplomas. The program will be varied by musical selections by an Atlanta orchestra.

Thirty-two young physicians, hailing from practically every Southern State, took the hospital examinations for internes last Monday and Tuesday. There are seven vacancies to be filled. The seven doctors who successfully passed the examinations are Dr. J. A. Roberts, Jr., of Atlanta; Dr. J. C. Patterson, of Lumpkin, Ga.; Dr. C. F. Holton, Jr., of Atlanta; Dr. Ferdinand Herrman, of Eastman, Ga.; Dr. R. E. Wright, of Atlanta; Dr. Kenneth Wood, of Statesville, Ala., and Dr. Lake Armstrong, of Atlanta. Four will be added to the staff June 1, and the other three December 1.

Await Confession in N. Y. Police Scandal

One of Four Ex-Inspectors Convicted Tuesday Night Expected to Tell All.

NEW YORK, May 7.—That one of the four ex-police inspectors, Dennis J. Sweeney, James F. Thompson, James E. Hussey and John J. Murtha, found guilty of obstruction of justice last night after the jury had been out 38 minutes, has made overtures to District Attorney Whitman regarding a confession was a persistent report to-day.

The four convicted men spent a bad night in the Tombs and Sweeney seemed particularly worried. They will be arraigned for sentence Friday. An appeal is planned.

SPRING SUIT OF CEMENT; UNDRESSED WITH CHISEL

ROCHESTER, PA., May 7.—Anthony Rodwoski, overcome by spring fever and the antidote for it, sat down upon a freshly made flight of cement steps and fell asleep. When he awakened the cement had hardened. A gang of laborers undressed him with a hammer and cold chisel.

Old Mother-in-Law Joke Freshened Up With New-Laid Eggs



A dispatch from Cincinnati reports that Mrs. Zella Cunningham got a divorce because her husband fed all the fresh eggs to his mother.

Did you ever want a real fresh egg?

Did your palate ever crave one so that you would forsake everything for the taste of it?

"Yes?"

Well, then, you can fully appreciate the feelings of Mrs. Zella Cuningham, a Cincinnati woman who was granted a divorce from her husband, a wealthy merchant of the Ohio city, to-day. You can also appreciate the feelings of the judge—if you are a man—who severed the matrimonial knot.

It appears that Mrs. Cunningham had a rare brood of hens, said hens producing several of the freshest of eggs each day. But—and would you believe it!—Mrs. Cunningham never had an opportunity of sampling any one of those eggs.

"Not a one," she told Judge Warner.

Instead of feeding his devoted wife—the real owner of the chickens—on the fresh eggs, Cunningham gave them to his mother.

When the Judge heard this—being a fancier of fresh eggs himself—he hesitated not a moment in granting the wife her plea.

Though Judge Warner did not mention the fact—this is the latest angle ever that has been placed on the mother-in-law joke of ancient history.

L J. GLENN, the Atlanta contractor who some time ago eloped with Mrs. C. W. Pidcock, wife of the president of the Georgia and Northern Railroad, will be put on trial Thursday morning. The photograph below is of Mrs. Pidcock.



Gertrude Hoffman Posters Shock City

Cincinnati Mayor Heeds Protests of the Police—Orders Them Covered Up.

CINCINNATI, May 7.—Mayor Henry T. Hunt blushed when he looked upon the posters of Gertrude Hoffman which adorned the billboards of the city. He hurriedly called into conference the Director of Public Safety and Chief of Police.

Miss Hoffman was pictured in spring dancing—or rather mid-summer—dancing attire. Telephone calls and special messengers gave the Mayor a disagreeable morning.

He became aroused, and now great sheets of white paper cover the bright red, black and white posters that so shocked the people.

METHODIST BISHOPS FOR SOUTH ASSIGNED

CINCINNATI, May 7.—Bishop W. F. Anderson, of the Methodist Episcopal Church, has officially announced the appointment of bishops as decided upon by the International Board of Bishops at the Annual Conference, at Charlestown, W. Va., just closed.

The following are assigned to Southern territory:

Bishop Anderson, Kentucky and Ohio; Bishop Henderson, Tennessee and North Carolina; Bishop Leete, South Carolina, Georgia and Alabama; Bishop Thorkfield, Central Alabama and Gulf.

TIGHT SKIRTS ARE PUT TO ACID TEST IN DASH

PHILADELPHIA, May 7.—The tight skirt will be put to the acid test in this city next Saturday when the Ambler Kennel Club holds its annual bench show. A handsome trophy has been offered for the woman who makes the best time in a 300-yard dash, or saunter, with her dog on a leash.

Whether the bulldogs will be willing to conform to the mincing gait of the hobble skirt walker is a moot question.

LOCKED UP BECAUSE HE TEASES HIS DAUGHTER

NEW YORK, May 7.—Miss Elsie Lewis, of Jessamine Avenue, Yonkers, had her father, Loren Lewis, locked up for teasing her too much.

Lewis and the daughter have not been on good terms for some time, and occasionally when he meets her he flatters her in a manner that gets on her nerves, declares Miss Lewis. Usually he harps upon her style of dress.

50 CHICAGO HOSPITALS ATTACKED AS FIRE TRAPS

CHICAGO, May 7.—Legislation which would close more than fifty hospitals in Chicago is contemplated by the city. Fire danger to patients in a number of institutions is said to be great, owing to the helplessness of the patients, and it is proposed to compel the closing or the removal of hospitals now occupying non-fireproof buildings.

Pastors in Overalls Prepare Encampment

Seventh Day Adventists to Hold General Conference in Washington—Southern Mag Leader.

WASHINGTON, May 7.—Clergymen occupying high positions in council of the Seventh Day Adventists, have donned overalls and are constructing an enormous encampment in which thousands of delegates will live during the thirty-ninth General Conference of the denomination at Takoma Park from May 15 until June 8.

Elder S. E. Wight, of Nashville, president of the Southern Union Conference, is in charge of the work at the camp.

FORMER CONGREGATION TO HEAR DR. MATTHEWS

DALTON, GA., May 7.—Dr. M. A. Matthews, Moderator of the Presbyterian Assembly of the United States and pastor of the First Presbyterian Church of Seattle, Wash., will preach at the First Presbyterian Church here next Sunday evening. Dr. Matthews was formerly pastor of this church.

Sunday afternoon he will deliver the memorial address for the Knights Templar at West Hill Cemetery.

WOULD-BE SUICIDE TAKES HARMLESS DRUG; HE LIVES

MACON, GA., May 7.—W. D. Hooks, a city fireman, asked a clerk in an East Macon drug store to sell him 10 cents worth of cocaine. The clerk gave him three tablets, and Hooks swallowed them. He then telephoned a minister, Rev. C. B. Currie, to hurry around to the drug store, as he was about to die and wanted prayers said for him.

For ten minutes Hooks and the clergyman fervently prayed that he might live. Then the druggist, Dr. Hugh McKervey, informed Hooks that the tablets were quinine and not cocaine. He recovered.

PENNY POSTAGE ENDORSED BY CHAMBER OF COMMERCE

The Atlanta Chamber of Commerce has endorsed the penny postage bill now before Congress. The committee reported favorably and plans will be devised to place the recommendations before the House of Representativs.

Practically every chamber of commerce in the country has endorsed the bill.

Eckman's Alterative

FOR THE THROAT AND LUNGS

Eckman's Alterative is effective in Bronchitis, Asthma, Hay Fever, Throat and Lung Troubles, and in upbuilding the system. Does not contain poisons, opiates or habit-forming drugs. For sale by all leading druggists. Ask for booklet of cured cases and write to Eckman Laboratory, Philadelphia, Pa., for additional evidence. For sale by all of Jacobs' Drug Stores.

The American-Georgian Pony Contest Vote Coupons

Hearst's Sunday American and Atlanta Georgian
PONY CONTEST VOTE COUPON, WEDNESDAY, MAY 7, 1913
GOOD FOR 5 VOTES

Voted for .....
Address .....
Voted by .....
CARRIERS' AND AGENTS' BALLOT.

Hearst's Sunday American and Atlanta Georgian
PONY CONTEST VOTE COUPON, WEDNESDAY, MAY 7, 1913
GOOD FOR 5 VOTES

Voted for .....
Address .....
Voted by .....
SCHOOL BOYS' AND GIRLS' BALLOT.

Says City Planning Is a Woman's Work

Mrs. Florence Mills, Park Builder, Declares Man Isn't Fitted for Landscape Beautification.

CHICAGO, May 7.—Mrs. Florence H. Mills, of Los Angeles, who obtained an appropriation from the California Legislature for a $3,000,000 park in Los Angeles, was one of the chief speakers at to-day's session of the fifth annual national conference on city planning.

"City palnning and the planning of houses, both inside and outside, is a woman's work," she told the conference delegates. "A woman naturally is fitted for the work. A man spends most of his time in an office or shop. He has little time to think about beautifying a city."

12,000 Hear Melba At London Concert

Audience at First Concert of Tour Finds Her Voice as Wonderful as Ever.

Special Cable to The Atlanta Georgian.

LONDON, May 7.—An audience of 12,000 persons packed Albert Hall at Kubelik's concert to welcome Madam Melba on her first appearance since her return to England. At least as many more persons were unable to obtain admittance to the hall.

The audience was enthusiastic and found the purity and flexibility of Madam Melba's voice as wonderful as ever. She responded to several encores, while Kubelik's playing was less appreciated.

LAMAR WILL SUIT COMES UP IN MACON THURSDAY

MACON, GA., May 7.—In the United States District Court to-morrow, the suit of H. J. Lamar Washington, of New York, against his aunt, Mrs. Julia Lamar, for an accounting of the estate left by his uncle, the late Henry J. Lamar, Jr., will be tried.

He claims that about $66,000 is withheld from him out of the estate as bequeathed to him by his uncle.

The will provided that the money should not be paid to Washington unless the young man's habits were exemplary, and his wife, in the event he married, should be entirely satisfactory to Mrs. Julia Lamar. It is said that Washington married without his aunt's consent.

CHAMBER ARRANGING TO BRING FACTORIES HERE

Through the industrial bureau of the Chamber of Commerce, organized effort will be made to bring new manufacturing plants to Atlanta. A committee appointed some time ago has reported favorably on the matter of creating this adjunct to the Chamber. President Wilmer Moore in a few days will appoint another committee to perfect arrangements for the new department.

MACON COUNCIL TO CLOSE LOCKER CLUBS ON SUNDAYS

MACON, GA., May 7.—Council has instructed the Police Committee to draft an ordinance requiring locker and social clubs to close all day Sunday. This action was to be taken after the city attorney had rendered an opinion that the clubs, when open on Sunday, were regarded by the higher courts as tippling houses.

DRY GOODS MEN MEET.

CHATTANOOGA, TENN., May 7.—The Southern Wholesale Dry Goods Association met here to-day in annual convention. J. D. Bell, of Lynchburg, Va., is president. The session will last two days.

Riggs Disease

If your teeth are loose and sensitive, and the gums receding and bleeding, you have Riggs Disease, and are in danger of losing all your teeth.

Use Call's Anti-Riggs, and it will give quick relief and a complete cure. It is a pleasant and economical treatment, used and recommended by leading ministers, lawyers and theatrical people who appreciate the need of perfect teeth. Get a 50c bottle of Call's Anti-Riggs from Jacobs' Pharmacy, with their guarantee to refund the money if it fails to do all that is claimed for it. It is invaluable in relieving sore mouth due to plate pressure. Circular free. CALL'S ANTI-RIGGS CO., 23 Williams Street, Elmira, N. Y.

Study Baseball in Church, Says Pastor

Would Use National Game to Show Sunday School Boys Sinfulness of Cheating.

WASHINGTON, May 7.—Two hundred or more Episcopal Sunday school teachers of the Washington Diocese heard the Rev. William E. Gardner, of New York, declare that the subject of baseball would be an excellent topic for discussion in Sunday schools and should be made a thoroughly religious subject.

Declaring that most boys are tempted to cheat in ball games, he pointed out that showing the boys the sinfulness of taking unfair advantage of their opponents in games would be an excellent method of making them understand the sinfulness of other cheating.

Prefers Factory to Loveless Marriage

Girl Who Fled From Home to Escape Wedding Man She Didn't Like Taken Back.

Declaring that she will work in a factory at $2 a week rather than marry a man she does not love, pretty Emily Douglas, the 18-year-old Daytona, Fla., girl who ran away from home and was arrested by the Atlanta police Tuesday morning, is en route to her home in care of her sister's fiance, F. W. Haskell.

The girl refused to return home until Haskell said he would take her part and try to save her from the marriage she dreaded.

Grandma Talks About Babies

Has a Large Circle of Listeners Who Profit by Her Wisdom and Experience.

In almost any settled community there is a grandma who knows Mother's Friend. Not only is she reminiscent of her own experience, but

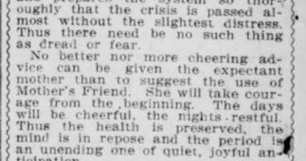

it was through her recommendation that so many young, expectant mothers derived the comfort and blessing of this famous remedy.

Mother's Friend is applied externally to the abdomen, stomach and breasts, allays all pain, avoids all nausea, and prevents caking of the breasts.

It is quickly and wonderfully penetrating, permits the muscles to expand without the strain on the ligaments, and prepares the system so thoroughly that the crisis is passed almost without the slightest distress. Thus there need be no such thing as dread or fear.

No better nor more cheering advice can be given the expectant mother than to suggest the use of Mother's Friend. She will take courage from the beginning. The days will be cheerful, the nights restful. Thus the health is preserved, the mind is in repose and the period is an unending one of quiet, joyful anticipation.

You can obtain Mother's Friend of any druggist at $1 a bottle. Do not forget nor neglect to be supplied with this greatest remedy ever devised for motherhood. It is unfailing. Write at once to Bradfield Regulator Company, 133 Lamar Building, Atlanta, Ga., for their very interesting and instructive book of advice for expectant mothers.

Next week, **Beautiful Bedding Plants,** *3c each.* **Atlanta Floral Co.,** *555 E. Fair Street.*

ATLANTA THEATER Matinees Wed. and Sat **25c** Nights 15c to 50c
ALL THIS WEEK Except Wednesday Night **Miss BILLY LONG** Company In **The Girl From Out Yonder** NEXT WEEK—"Are You a Mason?" Seats—Wednesday P. M.

FORSYTH Mat. To-day To-night at 8:30
Here for the First Time GUS EDWARDS' KID KABARET With 15 Jolly Singing Kids
BELLE STORY, Singing Star
Williams, Thompson & Copeland Hart's Six Steppers, Riesner and Gores, and others.
NEXT WEEK **PAUL DICKEY** Famous Football Star in a Sketch

GREAT FOREST FIRE RAGING IN NORTH CAROLINA

Virginia Also Hit by Flames Which Drive Thousands From Homes. Many Persons Missing.

NORFOLK, VA., May 7.—Forest fires which have been raging for many days on both sides of Dismal Swamp broke their confines to-day, despite frantic efforts of hundreds of volunteer fire-fighters, and now are menacing many villages and cities in Virginia and North Carolina.

Reports received here to-day state that many homes have been burned and in sections where the fire suddenly made its appearance many persons are reported missing.

Hundreds of families have been driven from their homes.

The smoke is so dense that the sun virtually is obscured for a radius of 50 miles, and families living near the fire zone close their doors and windows at night, fearing the smoke will choke them while they sleep.

Flames twice ignited the State School for the Feeble Minded to-day at Kingston, N. C., but volunteer firemen rescued the inmates and saved the building.

The John L. Roper Lumber Company and the Richmond Cedar Works, both of Suffolk, Va., estimated their losses in timber destruction at over $100,000.

The fire has driven wild animals into the open and they are devouring chickens and cattle belonging to farmers.

Turns $1,000,000 Lot Into Truck Garden

Pittsburg Woman Expects to Cut Cost of Living by Raising Vegetables and Chickens.

PITTSBURG, May 7.—Mrs. John S. Flannery, president of the Marketing Club of Pittsburg, will solve the high cost of living problem by raising her own chickens and vegetables upon a million-dollar tract of land at Grant Boulevard and Fifth Avenue.

Mrs. Flannery has rented the old McCurdy homestead, within a stone's throw of the University of Pittsburg and Carnegie Institute. She got it at a bargain, she asserts, and is really saving $10 in rent.

From her "farm" Mrs. Flannery expects to get 50 bushels of potatoes and 50 heads of Yorkshire cabbage. She also has planted corn, beets, lettuce, onions, parsnips, carrots and radishes. She plans to plant pumpkin seeds, peas and beans. She secured her seeds from the Government.

America Most Polite Nation, Says Teacher

Europeans Fail to Adopt Courteous Phrases, Two Thousand Store Girls Told.

NEW YORK, May 7.—Mrs. Mary E. Kelly, matron of one of the largest department stores here, who instructs 2,000 girls in deportment, says the United States is the home of true politeness.

"In twenty years this nation will be known as the most polite in the world," said Mrs. Kelly in a lecture to her girls. "My pupils among American girls are quicker to adopt courteous phrases than those of European parentage.

"The politeness of this country is the consideration shown among equals. Its root is the courtesy shown by husbands to wives, wives to husbands and by both to their children."

CINCINNATI STREET CAR MEN THREATEN TO STRIKE

CINCINNATI, May 7.—A strike of all the street railway employees of the Cincinnati Traction Company is set for Friday unless the company yields to demands for an increase in pay of 5 cents an hour and a reinstatement of all employees discharged March 15 or thereafter. The demands come from a newly organized union of conductors and motormen.

"Just Say"

HORLICK'S

It Means
Original and Genuine

MALTED MILK

The Food-drink for All Ages.

More healthful than Tea or Coffee. Agrees with the weakest digestion. Delicious, invigorating & nutritious. Rich milk, malted grain, powder form

A quick lunch prepared in a minute. Take no substitute. Ask for HORLICK'S

Others are imitations.

Diogenes Nearly Settles Japanese Question!

Copyright, 1913, International News Service.



Honest Man upsets profitable deal! Aged Philosopher thrown out with great force and severely bruised by contact with office chair!

CABLE NEWS

Important Events From All Over the Old World Told in a Few Short Lines.

BERLIN, May 7.—Electrification of the suburban railroads of Berlin finally has been assured by action in the upper house of the Prussian Diet, which has voted $6,250,000 for beginning the work.

Duchess of Connaught Better.

LONDON, May 7.—Further improvement was shown to-day in the condition of the Duchess of Connaught, wife of the Governor General of Canada, who recently underwent two operations. She spent a restful night.

Would Break Opium Treaty.

PEKIN, CHINA, May 7.—Resolutions will be introduced to-day in both houses of the Assembly asking the foreign office to negotiate with the British Government for the abrogation of the opium treaty, which forces China to allow the importation of opium.

Chinese Grateful to U. S.

PEKIN, May 7.—The people of Pekin Thursday will march in a monster parade to the American Legation to express the popular gratitude for the recognition of the new republic in Washington. Eight thousand students and school children will parade, carrying 4,000 American and 4,000 Chinese flags.

Gonzales Mentioned As Minister to Cuba

Judge Girard, Paris; Thomas Nelson Page, Italy, and Charles R. Crane, Russia, Others Considered.

WASHINGTON, May 7.—A list of names now being considered for diplomatic posts by the President contains those of William E. Gonzales, of Columbia, S. C., for minister to Cuba; Judge James W. Girard, of New York, for Ambassador to Paris; Thomas Nelson Page, of Virginia, for Ambassador to Italy, and Charles R. Crane, of Chicago, for Ambassador to Russia.

Tuberculosis Topic For Lecture Series

Reports Will Be Made on Work Done by Recent Sociological Congress Here.

There will be a series of addresses on tuberculosis and allied subjects this week under the direction of the educational committee of the Atlanta Anti-Tuberculosis Association, of which Mrs. J. Wade Conkling is chairman.

Dr. M. C. Pruitt will deliver a stereopticon lecture Wednesday night in the German Lutheran Church on "Tuberculosis and Its Prevention." A report will be made on work accomplished and the suggestions made at the recent Sociological Congress.

The same subject will be discussed by Dr. A. H. Bunce in a lecture Thursday morning between 10 and 10:30 o'clock in Miss Woodberry's school.

Dr. George M. Nile will speak Thursday night in the Girls' Night School in the Emery-Steiner Building. His subject will be "General Hygiene and Tuberculosis."

Wilson Expected at Capital Horse Show

President May Attend National Exhibition on Last Day—Society Auction Scheduled.

WASHINGTON, May 7.—The fourth and concluding day of the national horse show brought a large gathering.

Under the direction of Albert de Cernes, of New York, a society auction was scheduled, at which a number of the prize winning horses were to be sold. Preceding the sale there was an interesting card with several "over the jumps" events included.

The President's flag was run up early over the box set aside for President Wilson, who has sought to attend the meet on preceding days, but has been prevented by the press of public business. It was expected he would attend to-day, although members of his family have represented the White House during the exhibition.

Wife-Slayer Says He Wants to Die

Aged Man Sentenced for Life, Declares If He Killed Woman He Doesn't Know It.

ROME, GA., May 7.—"I have wandered alone ever since the death of my first wife, and if I killed my last one I don't know it. There is no satisfaction for me to live and I want to die."

This remarkable statement was uttered by I. W. Williams, aged 65, before the jury trying him for the murder of his wife at Wax on March 25.

He was convicted and sentenced to serve for life on the State farm. Throughout the trial Williams sat in a crouching position and wept almost continuously.

Williams and his wife could not agree and when she refused to live with him he shot her dead.

ODDITIES —in the— DAY'S NEWS

SPARROWS ATTACK CAT.—A cat which climbed a tree in Los Angeles to catch a sparrow was surrounded by a large flock of the little birds. They pecked at pussy until officers of the Humane Society rescued it.

CONVICTS TOO EXPENSIVE.—An investigating committee of the Texas Legislature at Austin recommends that about 800 convicts be given their liberty in order to lessen the cost of maintaining the penitentiary system of the State, which is facing bankruptcy.

ASK GLASS "L" STATIONS.—Elevated railroad stations constructed of prismatic glass are proposed by Chicago authorities so that the streets beneath the present structures may have more light.

DREAMS GO BY OPPOSITES.—Right-handed persons dream with the left side of the brain because they use the left lobe of their brain for conscious thinking," said Dr. E. W. Scripture at the congress of physicians in Washington, D. C.

600 Newsies Will Be Guests at Banquet

S. V. D. Fraternity to Entertain Little Paper Merchants at the Y. M. C. A. Next Tuesday

Six hundred Atlanta newsboys will attend the banquet which the S. V. D. fraternity will give for them at the Y. M. C. A. Tuesday night, May 13. The tickets have been given out.

Entertainment will be furnished by one of the most noted impersonators in the country, who will be brought to Atlanta especially for the occasion.

In addition to the newsboys, a number of the city's most prominent men will attend the banquet. Every newsboy in the city is entitled to a free ticket, but older persons will be charged $3 a plate.

WRITES LETTERS AS GAS SLOWLY ENDS HIS LIFE

WORCESTER, May 7.—Because he "found that his wife's love was not true," Charles Brown, 21 years old, ended his life by allowing gas to pour into his room, while he sat at a table and wrote letters to his wife, his mother-in-law, and his employer, telling them of the act. He told his employer how to dispose of his body and his possessions. Brown's wife disappeared last Tuesday.

$1,700 WEDDINGS GIFTS STOLEN.

CHICAGO, May 7.—Just after a warning had been issued against an organized band of thieves seeking wedding gifts as plunder, Mrs. I. C. Favorite's apartment was entered and $1,700 worth of wedding gifts stolen.

White City Park Now Open

METHODIST BAN ON SHOWS KEPT HERE

Anti-Theater Rule Not Dead Letter in South as in North, Declares Pastor.

The rule of the Methodist Episcopal Church, South, regarding theatergoing and other forms of amusement, is not a dead letter in Atlanta, according to Rev. C. V. Weathers, pastor of the East Atlanta Methodist Church, who, during the last six years, has been pastor of three Atlanta Methodist Churches.

The denial was occasioned by the statement of Eastern pastors that the ban was a dead letter in most churches.

"It is true that in some circles in the South the rule is not strictly lived up to, but in Atlanta it is far from a dead letter," said Dr. Weathers. "It is regarded somewhat lightly in the Methodist Church, North, but our College of Bishops, at a recent meeting in Baltimore, declared the ban on theaters and forms of like amusement to be as rigid as in past years, and there was no inclination on their part to declare it lifted.

"For the last six years I have been the pastor of St. James, Asbury and the East Atlanta Churches, and I have found no inclination among the congregations to disregard this disciplinary rule. The Methodist ministers of Atlanta are a unit on the question.

"There are, of course, some rare exceptions when the plays are of a high moral character and probably would be beneficial, but the Church can not discriminate and it is left to the individual. It is very seldom, however, that any appreciable number disregard the ban even when the play is highly moral."

White Men Warned Against the Tropics

Depreciation in Health Offsets the Financial Gain, Says Man From Porto Rico.

NEW YORK, May 7.—"He who travels far can tell you strange stories," said F. C. Vivian, from Porto Rico, at the Knickerbocker when shown a newspaper clipping saying that J. K. Hutcheon, a Scotch engineer, made $3,000,000 in three years in Bolivia.

"All these weird stories about getting rich quick in South and Central America should be taken with grains of salt.

"If you have any kind of a decent job at home hold on to it and stay here. The tropics were not made for white men.

"There is money there, but how much are you going to put on the ledger every year for depreciation of your physical condition?"

Her Fifth Suit for Divorce Is Failure

Mrs. Lagerquist Again Loses Her Case—Both She and Husband 73 Years Old.

RENO, NEV., May 7.—For the fifth time, thrice in Massachusetts and twice in Reno, Mrs. Louis M. Lagerquist has met defeat in her attempts to divorce Eric Lagerquist, against whom she has made about every accusation recognized by the laws of both States as ground for divorce.

Extreme cruelty, desertion, infidelity and non-support have been alleged in her complaints, but denial of decree has resulted from each determined attempt. Both parties to the action are 73 years of age.

In 1915--Los Angeles, "South Cafeteria?"

Legislator Wants California Divided Into Two States, Southern With Lunch-Room-Like Name.

SACRAMENTO, May 7.—A resolution to divide California into two states has been introduced in the Senate by Sanford, Democrat. The resolution provides that the territory South of the Tehachapi be known as South Cafeteria and that North to be known as California. The resolution was introduced because politicians here believe the state should have greater representation in the National Senate following the opening of the Panama canal.

GEORGIA NEWS IN BRIEF

COLUMBUS.—General Jackson, a negro, lies at the city hospital to-day desperately wounded as a result of a fight with Policeman W. S. Helmes when the latter attempted to arrest him.

K. of C. Delegates Named.

MACON.—Cecil Morgan, State deputy; Augustin Daly, grand knight, and E. A. Sheridan, past grand knight, will head the Macon delegation to the annual State convention of the Knights of Columbus at Savannah next week.

Oldest Resident Dead.

MARIETTA.—J. W. Henderson, Marietta's oldest resident, died to-day. He was 90 years of age. His wife, a son, C. E. Henderson, and a daughter, Mrs. George Duke, of Dunwoody, Ga., survive him. He leaves an estate estimated at $100,000.

Stolen Goods Recovered.

VALDOSTA.—Much of the goods stolen from the store and bakery of Lewis George, a Syrian merchant here, has been located by officers, and a negro, George Williams, is under arrest. A diamond ring belonging to George's daughter was also found.

Accused Woman Hysterical.

COLUMBUS.—The funeral of George M. Radcliff, who died as a result of wounds claimed to have been inflicted by his wife, took place to-day. His wife, who is in the county jail, has been hysterical since she was informed of her husband's death.

Macon Bank Buys Site.

MACON.—The purchase by the Citizens National Bank of the Harris lot at Third and Cherry Streets for $66,000, is announced to mean the early erection of a twelve-story bank building. The property was sold at auction. The money will be applied to the debts of E. B. Harris, bankrupt.

Dalton Seeks Convention.

DALTON.—T. D. Ridley, D. F. Vance, A. T. Gilbert and T. F. Howard will leave Monday for Americus to attend the convention of the State camp Patriotic Order Sons of America, with the intention of securing the State convention of 1914 for Dalton.

To Complete Canal.

COLUMBUS.—Captain J. W. Singleton, Government engineer in charge of the work on the Chattahoochee River, will be transferred after May 15 to the St. Andrew's Bay canal to complete that work, after which he will be returned to Columbus.

Judge Speer Fines Roads.

MACON.—The Georgia Railroad and the Southern Railway have been each fined $100 by Judge Emory Speer for working employees sixteen hours a day and have been fined $500 each for mistreating cattle in shipment. The railroads entered pleas of guilty.

Socialists to Answer Critics.

COLUMBUS.—Captain Jep Marchant, Socialist Mayor of Girard, Ala., has announced that on Sunday, May 18, at a public meeting in Columbus, he will answer statements made by Mayor Chappell, of Columbus; Dr. L. R. Christie, pastor of the First Baptist Church of Columbus, and Rev. O. C. Dobbs, pastor of the First Baptist Church of Phenix City, at a recent labor meeting.

Profanity Causes Shooting.

MACON.—B. Raines, a barber shop proprietor, asked J. E. Taylor, a well-known young business man, to pay a bill of $1.50. Taylor replied with profanity. Mrs. Raines being present, the barber became incensed, pulled a pistol and fired. The Recorder has set May 14 for the trial of both men.

Atlantans to Speak.

WEST POINT.—The LaGrange District Sunday School Institute will be held here May 8. Among the speakers will be Dr. S. R. Belk, Rev. H. B. Mays and George M. Napier, Atlanta; Rev. S. R. Engiand, Athens; Rev. H. L. Edmonson, Newnan; Rev. S. B. Ledbetter, Buford; Rev. A. S. Harris and Rev. W. L. Pierce, LaGrange, and Rev. Graham Forrester and Professor W. P. Thomas, West Point.

CASTORIA

For Infants and Children.

The Kind You Have Always Bought

Bears the Signature of Chas. H. Fletcher

Electioneers With Fists in Australia

Boxer Wienholt Is Making Lively Campaign Against Prime Minister Fisher.

Special Cable to The Atlanta Georgian.

LONDON, May 7.—The Daily Mail's correspondent telegraphs that Prime Minister Fisher of Australia is being opposed at the general election, now imminent, by Wienholt, a boxer.

The latter is travelling about the constituency of Wide Bay, Queensland, not, as he frankly announces, to make speeches, but to take on anybody who will face him with gloves. The other day he had a very large meeting of farmers and others at a place called Gin Gin, at which two of the audience accepted the challenge, providing the spectators with two lively bouts, one of four, the other of two minutes, duration.

S. C. TOWNSEND IS NAMED COLLECTOR AT ST. MARYS

WASHINGTON, May 7.—President Wilson to-day sent to the Senate the following nominations:

Albert Lee Thurman, of Ohio, to be Solicitor for the Department of Commerce and Sinclair C. Townsend, of Georgia, to be Collector of Customs for the district of St. Marys, Ga.

Hood's Sarsaparilla

Originated in a physician's prescription years ago and has always been pure, safe, beneficial—an honest spring and all-the-year-round medicine.

Get it to-day in usual liquid form or in the tablets called Sarsatabs.

CRICHTON-SHUMAKER

Business College

Kiser Building ATLANTA

Without doube the most elegantly furnished business college in the Southern States.

Class rooms are perfectly equipped, well lighted, thoroughly sanitary—clean and inviting. Strictly up-to-date in every sense.

$10 per month for tuition places a --- BUSINESS EDUCATION --- within the reach of all.



E. C. CRICHTON, Prin. Shorthand Dept.

THE BUSINESS WORLD wants young men who have been educated for BUSINESS.

The demand for COMPETENT bookkeepers is greater to-day than ever before.



D. E. SHUMAKER, Prin. Business Dept.

Hon. Chauncey M. Depew says: The young man, even a graduate from college (literary or classical), who enters business without going through a business school will be greatly hampered in his progress through life.

STUDENTS of this SCHOOL are not turned over to the mercy of cheap, incompetent teachers, but receive INDIVIDUAL instructon from the proprietors in PERSON.

Catalogue free.

CRICHTON-SHUMAKER BUSINESS COLLEGE

THE "DECATUR SECTION"

Some of the **RECENT** Developments in This Growing Section of

DEKALB COUNTY

The Mayor and Council of Decatur have let contracts for PAVING parts of COLLEGE AVENUE, CANDLER STREET, M'DONOUGH STREET, JEFFERSON PLACE and PONCE DE LEON AVENUE in DECATUR. Part of this work is now under way.

The GOOD ROADS COMMITTEE of the Decatur Board of Trade has let a contract for macadamizing CANDLER STREET from the corporate limits of DECATUR to Morgan Street, and the work is now being done.

MORGAN STREET in EAST LAKE is now being laid with macadam and tarvia binding to meet Candler Street.

PONCE DE LEON AVENUE is now passable for vheicles from the GEORGIAN TERRACE to the beautiful Court House Square at Decatur, and this beautiful avenue will soon be an exact counterpart of EAST LAKE DRIVE.

WHEN ALL THIS WORK IS COMPLETED, DURING THE NEXT THREE OR FOUR MONTHS, DECATUR WILL BE AT THE CENTER OF THE BEST SYSTEM OF DRIVEWAYS OUT OF ATLANTA.

TILE WALKS are now being laid on KING'S HIGHWAY and CHURCH STREET; thus completing modern sidewalks for these streets to the corporate limits of DECATUR.

The NEW PUBLIC SCHOOL BUILDING—the second in three years—is now being constructed in DECATUR.

Many NEW homes are being erected at East Lake, Oakhurst, Kirkwood, and in other parts of the "DECATUR SECTION" as well as in DECATUR itself.

The people of KIRKWOOD—one of the most attractive parts of the "DECATUR SECTION"—are TURNING THINGS UPSIDE DOWN, grading and macadamizing streets, laying concrete curb and walks, and building new homes in every part of the town.

The STONE MOUNTAIN ELECTRIC LINE, extending from Decatur through INGLESIDE, SCOTTDALE and CLARKSTON, to STONE MOUNTAIN, is opening up a beautiful NEW country, a most important addition to the "DECATUR SECTION."

DEKALB AVENUE from Mayson's Crossing to Kirkwood, is now being laid with vitrified brick, making another MODERN driveway through KIRKWOOD and OAKHURST to DECATUR.

What is BOUND TO HAPPEN with ALL THESE MODERN IMPROVEMENTS GOING ON IN the "DECATUR SECTION?"

Ride through this section and see for yourself. Send for Booklet.

Decatur Board of Trade

Bell Phone Decatur 148

Weekes Building DECATUR, GA.

For Sale VAUDEVILLE THEATER

For colored patrons; seating capacity 1,000. Big money-maker. Cleared more than $10,000 last year. Owner must sell quick on account of bad health. For full particulars call

DIXIE THEATER, 127 Decatur St.

Don't Look Old Before Your Time

WOMAN'S delicate system requires more than ordinary care and attention—more care and attention than it is given by the average woman.

Neglect it and ills soon creep in, and the look of old age, sometimes quickly, sometimes gradually follows.

That backache, so common among women, brings with it the sunken chest, the headache, tired muscles, crow's-feet, and soon the youthful body is no more youthful in appearance—and all because of lack of attention.

There is no reason why you should be so unfortunate, when you have at your disposal a remedy such as **Dr. Pierce's Favorite Prescription**—recommended for over **40 years** as a remedy for ailments peculiar to women. We have thousands upon thousands of testimonials on file—the accumulation of 40 years—testifying to its effectiveness. Neither narcotics nor alcohol are to be found in this famous prescription. Regulates irregularities. Corrects displacements. Overcomes painful periods. Tones up nerves. Brings about perfect health. Sold by dealers in medicines, in liquid or tablet form.

Dr. Pierce's Medical Adviser, newly revised up-to-date edition, answers hosts of delicate questions about which every woman, single or married ought to know.

Dr. Pierce's Favorite Prescription

Steel Engraved and Embossed Stationery

BUSINESS CARDS AND ANNOUNCEMENTS

Largest Plant in the South Lowest Prices

Samples will be submitted or our representative will call upon request.

J. P. STEVENS ENGRAVING CO.

47 Whitehall Street. Bell Phone Main 1743. ATLANTA

PROPOSALS TO DOOM POULTRY BUREAU ALARM

Some Perceive Such Step in Attempt to Move Experiment Station From Griffin.

BY JAMES B. NEVIN.

Some see in the proposed closing of the poultry department at the Experiment Station a step in the direction of removing the entire Agricultural Experiment Station from Griffin to Athens.

There is considerable complaint manifested that the poultry department at the Experiment Station should be closed. It is not a highly spectacular department of the State to be sure, but it has been most helpful and beneficial to a large number of people. And these people feel aggrieved that it should have been set aside for slaughter, when there are other things that might be spared, and with less loss to the State.

The point that is interesting in a statewide way, however, is whether the Agricultural Station shall be moved from Griffin, where it was established in good faith several years ago, upon conditions cheerfully complied with by Griffin.

The suspicion that there already is a quiet movement on to take the station away from Griffin and locate it at Athens is one that will not down in Georgia—and if the movement is on, it is foolish to suppose that it may be carried through without a mighty protest.

Griffin is not going to see the Experiment Station moved to Athens, if vehement and indignant opposition can prevent it. And in this situation, it may be accepted as a sure thing right now, a large and influential section of the incoming Legislature will sympathize with Griffin. One can hear it talked in the hotel lobbies around Atlanta.

Coupled with it, moreover, one hears much more or less unpleasant talk of too much politics, of one sort and another, along with the general comment. The disposition is to think that the Experiment Station is a thing that should be kept free of all suspicion of politics—and the development of the removal question likely will bring about the kicking off of more than one lid in the next General Assembly.

At least, that is the line of talk one hears from the lips of not a few statesmen, who pass through the capital nowadays.

The Georgia Prison Commission, after having occupied for years about the dingiest quarters in the State capital, is about to move into about the airiest and neatest.

Col. Pierce Latimer, Keeper of Public Buildings, has been hard at work with painters, plasterers, and decorators, for many days on these rooms, and he has worked a wonderful transformation in them. From being the most uninviting he has made them all that an official could ask.

Under Mr. Latimer's direction the capital has been redecorated and otherwise improved handsomely within the last few months.

Who is to be speaker pro tem of the next House of Representatives in Georgia?

Thus far, there seem to be no announced candidates for this generally much desired plum, and the meeting of the Legislature is only some six weeks away.

Adams, of Hall, has been mentioned for this honor, as has been Cheney, of Cobb, and yet neither has made any effort to land the place.

Both are able men, and either would make a fine presiding officer pro tem.

John M. Slaton will be inaugurated Governor, probably on June 30. The Legislature assembles on June 25.

The ceremonies incident to the inauguration will be simple, and will be conducted in the hall of the House of Representatives. Governor Slaton merely will be given the oath of office, receive the great seal of State from the hands of the retiring Governor, accept the congratulations and best wishes of the General Assembly in joint session, and then retire to the Executive Office to begin his term of service.

Not many years back, inaugurations of the Governors used to be more or less gala occasions. Governor Atkinson was inaugurated with great military display, and delivered an inaugural address quite after the Presidential style. Governor Hoke Smith was the last Executive to mark his induction into office with much pomp. Since his first inauguration, however, the simpler method has prevailed.

Now and then some rampant patriot hankers for the old order of things—but there seems to be nothing of the kind in sight now.

Hugh Dorsey, Solicitor General of the Atlanta Circuit, now more or less in the limelight by way of the Phagan case, was one of the most popular Atlanta boys who ever attended the State University at Athens.

Dorsey's perpetual good nature and courtesy served to make him generally solid with everybody, and those characteristics have stuck to him bravely up to this time. There probably isn't a County in Georgia wherein Dorsey hasn't a dozen or more acquaintances and well wishers.

White City Park Now Open

CHICHESTER S PILLS
THE DIAMOND BRAND.
Ladies! Ask your Druggist for Chi-ches-ter's Diamond Brand Pills in Red and Gold metallic boxes, sealed with Blue Ribbon. Take no other. Buy of your Druggist. Ask for CHI-CHES-TER'S DIAMOND BRAND PILLS, for 25 years known as Best, Safest, Always Reliable
SOLD BY DRUGGISTS EVERYWHERE

ROUND-ABOUT-TOWN STORIES

Stealing Loaf Sugar to Feed to Horses.

"It would be interesting to know how many tons of loaf sugar are stolen each year from restaurants and hotels to be fed to horses," said the manager of a lunch room yesterday.

"We used to let customers help themselves from bowls each of which held several pounds, but we found that all our coffee profit and more was stolen. Men would fill pockets and women handbags and give it lump by lump to horses in the street. Some women carry sugar from home to give it to horses, but more steal it from hotels and restaurants."

* * *

Here's the Right Way to Send a Stamp.

"Every day you learn something new" remarked a man who was busy opening letters. "I get about fifty letters a week with a postage stamp stuck on the corner for a reply. There is only one man in America that knows how to stick a stamp on a letter."

"What's his stunt?" demanded the friend.

"Instead of sticking the stamp by a corner, so that I have to take a daub of mucilage to make that corner stay down, he sticks it by the middle, so that when I use it again all the edges are gummed and the little spot in the centre does not matter."

* * *

He Might as Well Have Ordered It.

"When I was in New York recently," said a well-known Atlanta lawyer, "I visited some of the courts to see how justice is administered in the big city.

"Magistrate Freschi had a case before him of violation of the liquor tax law. A detective testified that he had entered the defendant's place, ordered beer for four, paid $2.00 for the round and tipped the waiter 25 cents.

"'Whose money paid for the drinks?' asked the court. 'Yours or the city's?'

"'The city's.'

"'Then why didn't you order champagne?' Magistrate Freschi said."

'Japs Wait Time to Strike,' Says Towne

Former Minister, at White House, Prophesies United States Will Have to Fight Nipponese.

WASHINGTON, May 7.—It is simply a question of whether Japan believes the time has come to strike," declared former Minister Charles Towne, at the White House, discussing the situation raised by the California anti-land bill. "Sooner or later we will have to fight Japan for the control of the Pacific. People who do not understand that are simply illusioned.

"Japan is trying to expand. When the Japanese believe the hour has come to war with us for mastery of the Pacific there will be no lack of excuses for beginning it. I wired Governor Johnson the other night that he ought to see to it that any law passed would be so worded that we would not be held to blame in the eyes of the world."

AMERICAN COUNTESS WEDS A GERMAN ARMY OFFICER

Special Cable to The Atlanta Georgian.

BERLIN, May 7.—In the presence of the aristocracy of Berlin, Countess Federa Matuscnka, daughter of Mr. and Mrs. Frank Walker, of Detroit, Mich., was married in St. Hewige Church to-day to Lieutenant Count Monsecherr-Tosse. The bridegroom is a brother-in-law of Andrew White, former United States Ambassador to Germany.

HUMAN WALLS GUARD SPANISH RULER IN PARIS

Throng Cheers King Alfonso From Behind Forest of Guns. Anarchist Plots Feared.

Special Cable to The Atlanta Georgian.

PARIS, May 7.—Heavily guarded by Government agents, police and soldiers, King Alfonso, of Spain, accompanied by Conde Alvaro De Romanones, the Spanish Premier, and a large suite, arrived here to-day to pay a state visit of two days.

Rumors of anarchistic plots against the life of the Spanish monarch led to unusual precautions. Before the arrival of the King twelve arrests had been made here.

Alfonso was met at the railway station by an official delegation representing the French Government and was escorted to his hotel, where special apartments had been set aside. The route was lined with troops, three deep.

Plain clothes men circulated through the crowds and the royal party was surrounded with squads of mounted gendarmes.

An enthusiastic reception was accorded King Alfonso. In spite of the fact that spectators could not get near the royal party, the Spanish King was steadily cheered from the railway station to his hotel. The warmth of the greeting was very pleasing to Alfonso.

Congress appropriated $38,500 for the entertainment of the Spanish ruler.

"Assassination Bureau" Discovered, Ten Jailed.

LYONS, FRANCE, May 7.—Ten anarchists were arrested here to-day in connection with a plot to assassinate King Alfonso while in France. The authorities discovered letters showing that the plot to kill the King was hatched in Barcelona weeks ago, and that a regular "assassination bureau" has been established, with branches in this city, Bordeaux, Montpeller and other cities.

Plan Guard for Czar On Visit to Berlin.

ST. PETERSBURG, May 7.—Several Russian police officials left here to-day for Berlin to confer with the German police upon arrangements to guard the life of Czar Nicholas when he goes to the German capitol to attend the marriage of Princess Victoria Louise, daughter of the Kaiser, on May 24.

Business Club Work New Harvard Course

Secretaries Will Be Trained for Chambers of Commerce and Boards of Trade.

BOSTON, May 7.—A new experiment in education is to be undertaken by the Harvard Graduate School of Business Administration when its sessions open in the fall of 1913. A line of special training has been prepared designed to train young men for the work of secretaries of chambers of commerce and similar voluntary trade bodies.

The courses as they have been planned will give to college graduates a well rounded training in preparation for almost any type of business activity and to that will add special training in practical experience of chamber of commerce operation.

This last feature of the work, practice in committee management and furthering the activities of chamber of commerce work, will be conducted with the co-operation of the Boston Chamber of Commerce and similar bodies in the immediate vicinity.

Soda crackers are more nutritive than any other flour food. Uneeda Biscuit are the perfect soda crackers.

Though the cost is but five cents, Uneeda Biscuit are too good, too nourishing, too crisp, to be bought merely as an economy.

Buy them because of their freshness—because of their crispness—because of their goodness—because of their nourishment.

Always 5 cents. Always fresh, crisp and clean.

NATIONAL BISCUIT COMPANY

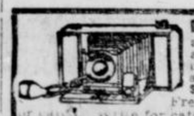
BRING YOUR FILMS TO US
and we will d evelop them free. We are film specialists and give you perfect results and quick delivery. Mail us negative for free sample print. Enlargements made and colored. Pictures framed. Chemicals. Cameras. $3.00 to $85.00.
Fresh films to fit any camera—guaranteed not to stick or curl. Write for catalogue. Quick m ail order service.
E. H. CONE, Inc., "A Good Drug Store"—(Two Stores)—Atlanta.

THE PONY CONTEST IS JUST STARTING

This Is a Good Time To Enter

Timid boy and girl contestants are asking us, every day, if it is too late to enter this contest for free Shetland pony outfits. Our answer is that ***now*** is the right time. The "too late" period will be here before we realize it, though, and every boy and girl who wants to compete for one of these splendid outfits is urged to send in a nomination blank by to-day's mail.

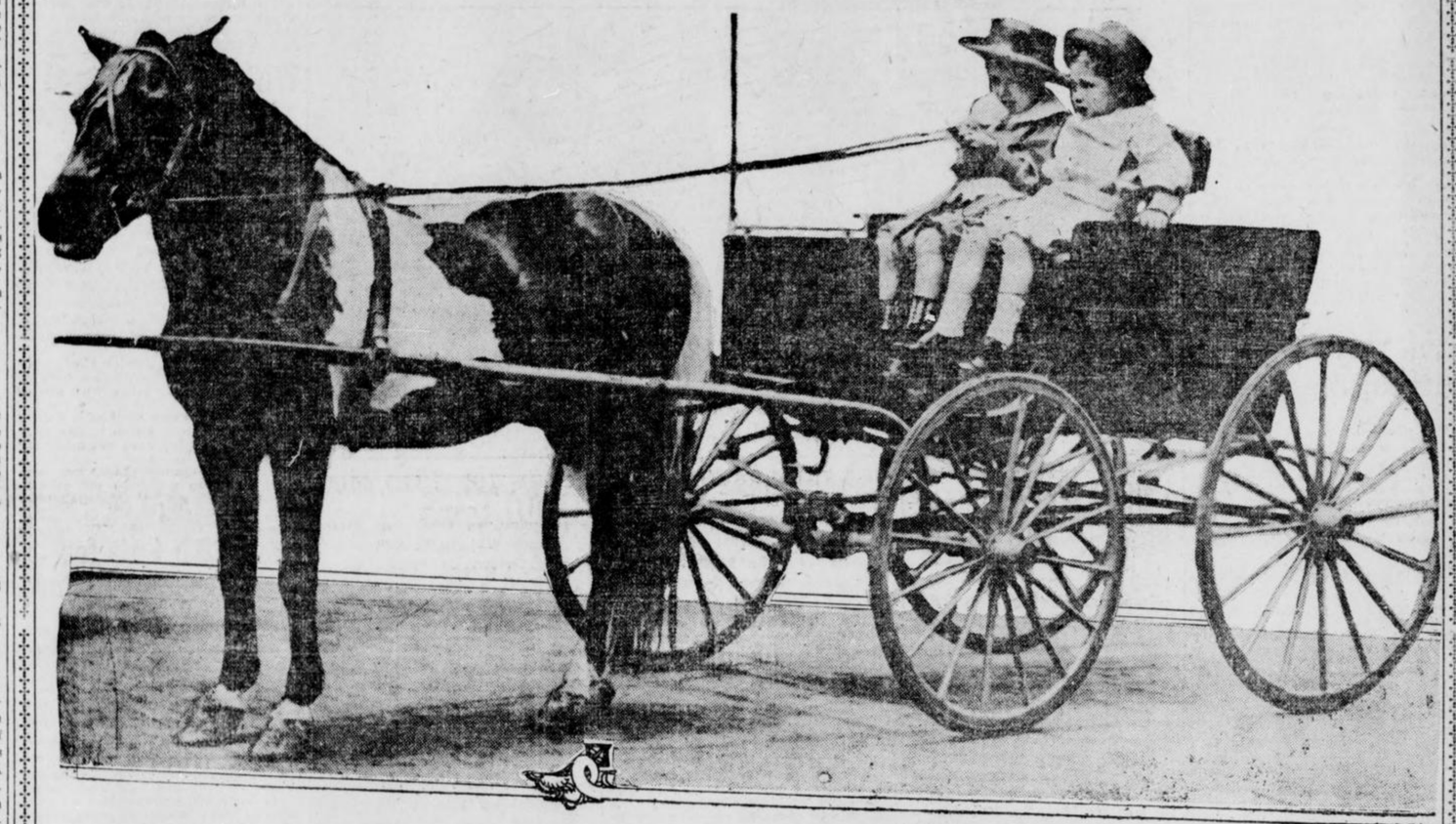

WOULDN'T YOU LIKE TO OWN THIS OUTFIT?

And wouldn't your enjoyment from its use be doubled if your own efforts had earned it for you? Certainly! And this delight is ahead for the winners in this great contest. Why not send your nomination blank to-day, and make an effort to be among the winners?

This Nomination Blank

Starts You With A

Thousand Votes

I nominate, as a candidate in The Hearst's Sunday American and Atlanta Georgian Pony Outfit Contest:

Name .....

Address .....

.....

Nominated by .....

Address .....

GOOD FOR 1,000 VOTES

Only one nomination blank can be voted for any contestant.

Subscription blanks and printed instructions for the use of contestants are now ready. Sent anywhere on request.

To-day's Vote Coupons appear on Page Two of this newspaper---Ask your friends to save the Vote Coupons for you. They will be found in The Georgian *every week day and in every issue of* Hearst's Sunday American.

Address all inquiries, nomination blanks, vote coupons, etc., to

PONY CONTEST EDITOR

Hearst's Sunday American and Atlanta Georgian

20 East Alabama St. ATLANTA, GA.

MUSIC INDORSED BY PARK BOARD

Committee Is Named at Meeting to Go Before Council for $5,000 Appropriation.

The City Park Board has indorsed Councilman Claude L. Ashley's plan to secure $5,000 for music for Grant and Piedmont Parks. President J. O. Cochran at a meeting Tuesday named L. C. Green, Frank Wilby and R. C. Burnett to go before the Council Finance Committee to urge an appropriation.

The board recommended the Fifth Regiment Band this year. Colonel E. E. Pomeroy and Lieutenant Colonel Orville H. Hall appeared before the board in the interest of this band.

Joe Bean was elected to conduct playground work this year, succeeding Miss Mary Barnwell, who declined re-election.

At the request of Rev. Jere Moore, the board provided for free admission to the Cyclorama Battle of Atlanta for visiting ministers to the Presbyterian conventions.

Uncle Sam Explains How to Make Bread

American Housewife Wastes Much Energy, Government Department Expert Says.

WASHINGTON, May 7.—The American housewife wastes much energy in making bread, according to Miss Hannah Wessling, expert bread maker for the Department of Agriculture.

Bread doesn't need much kneading, she declares. Let the yeast do your work. Her method is:

Take twelve ounces of flour for a one-pound loaf. Use one-fourth ounce of sugar, one-fourth ounce of salt and ten ounces of tepid water. Mix the yeast, salt and flour, and then let them ferment for an hour instead of using them immediately after they "foam." Warm the flour and mix with the ferment. Allow the mass to stand one hour. Don't handle it. It doesn't need much kneading. Mix it up and allow it to stand another 45 minutes, when it is ready for the molds.

The entire process should be conducted in a room where the temperature is 80 to 86 degrees. Any warmer means sour bread and any cooler soggy bread.

'Five Ways to Live Without Work, but---'

Pastor Says, However, They Lead to Prison and Unhappiness.

MINNEAPOLIS, MINN., May 7.—"A spendthrift sweetheart and an extravagant wife have ruined many lives," declared the Rev. T. W. Stout in a sermon in Calvary Methodist Church. "Young women can help to form high moral standards among the boys by not permitting great expenditures upon themselves." Mr. Stout's subject was, "How to Live Without Working."

"There are ways to live without work, but all such have drawbacks," he said. "You can loaf, but that soon plays out; you can beg, but artistic begging is more strenuous than labor; stealing is a common method, but that ends in prison some time. Gambling attracts many lovers of ease, but good name and business success are hazarded. White slavery is possible. It begins with street corner mashing and ends in blood money and lost souls."

ACCUSED OF ABDUCTING GIRL.

LANCASTER, OHIO, May 7.—Protesting his innocence of the charge of abducting Adelia Story from her home in Portsmouth, Ohio, W. J. Crawford, 33, is in jail here to-day on that charge.

QUICKLY STOPS THE WORST BACKACHE

Makes Kidney Troubles, Bladder Disorders, and Rheumatic Pains Vanish.

If you suffer with backaching kidney trouble, have disagreeable bladder and urinary disorders, or are tortured with rheumatism, stiff joints, and its heart wrenching pains, the new discovery, Croxone, will quickly and surely relieve all such troubles.

Croxone is the most wonderful remedy yet devised for ridding the system of uric acid and driving out all the poisonous impurities which cause such troubles. It is entirely different from all other remedies. It acts on the principle of cleaning out the poisons and removing the cause.

It soaks right in through the walls, membranes and linings, like water in a sponge, neutralizes, dissolves, and makes the kidneys sift out and filter away all the uric acid and poisons from the blood, and leaves the kidneys and urinary organs clean, strong, healthy and well.

It matters not how long you have suffered, how old you are, or what you have used, the very principle of Croxone is such, that it is practically impossible to take it into the human system without results. There is nothing else on earth like it. It starts to work the minute you take it and relieves you the first time you use it.

If you suffer with pains in your back, and sides, or have any signs of kidney, bladder trouble, or rheumatism, such as puffy swellings under the eyes or in the feet and ankles, if you are nervous, tired, and run down, or bothered with urinary disorders, Croxone will quickly relieve you of your misery. An original package of Croxone costs but a trifle, and all druggists are authorized to return the purchase price if it fails in a single case.

Demanding a Raise

By STERRETT.

Leading Atlantans Young at Sixty

Prove Wiley's Anti-Osler Claim

Gate City Has Scores Who Are Doing Best Work After Passing Three-Score Mark.

The assertion of Dr. Harvey W. Wiley, former chief chemist for the Government, made in the course of a Washington address the other day, that man has reached the prime of life at 60 years, and that he has reached the highest state of efficiency after he has passed the three-score mark, is proved right here in Atlanta.

The Gate City of the South has scores of examples of Dr. Wiley's 60-year-old type—men who are doing their best work, not only for their city and their government, but for themselves.

In fact, Atlanta is run by men who are more than sixty years old, when, according to the disciples of Dr. Osler, they are merely cheating the undertaker by living. Many of the most prominent figures in Atlanta commercial and financial circles, the men to whom appeal is made when there is anything to be put through that requires brains, energy and money, are "old men."

Many Examples in Atlanta.

Dr. Wiley says it is possible for men to grow old without becoming senile. The idea that younger persons are rendering greater service to humanity, he contends, is erroneous. Atlanta has a number of illustrations which bear out this statement.

A man 62 years old is now serving his second term as Governor of Georgia.

Atlanta has a man 63 years old who is president of one of the largest banks in the city, who is at his desk every working day in the year, and who has immortalized himself in the eyes of Atlanta music lovers by bringing grand opera here and bringing it here to stay. He is Colonel W. L. Peel.

It has two bankers, Colonel Robert Lowry and Captain James W. English, 73 and 75 years old, respectively, who run their banks with more energy than is possessed by the average young man, and it has another banker, George Winship, who is 78 years old, and one of the biggest figures in the city.

It has a 62-year-old capitalist who is just starting another skyscraper, and who says he will start another when he gets through with this one.

Number Are City Officials.

The city government is sprinkled with men over 60 years old. For example, there is Captain Robert M. Clayton, 68, and it can not be denied that he is up and awake every moment of the day.

The list could be prolonged indefinitely. Atlanta has any number of merchants, bankers, lawyers, doctors and the like who are more than 60 years old, and yet who are just as enthusiastic as the younger men, and who can hold their own with them in any deal.

And most of these "young old men" declare that they are going to stay in harness. None of them will admit that he is tired of the hurry and bustle of business life. Colonel Robert Lowry, one of Atlanta's biggest capitalists, president of the Lowry National Bank and head of the Atlanta Clearing House Association, who is 73 years old, expressed the prevailing sentiment among the Atlanta veterans when he declared:

"I am proud of my age. Sometimes I feel a little tired, but it is a bodily fatigue rather than a mental one. I wouldn't give up business under any consideration. I don't see why a man should retire just because he happens to have reached 60 years.

Going to Die in Harness.

"I'm a whole lot more than 60, and I'm not ready to give up yet. I'm going to die in harness, and there are a lot more of the old boys who are going to do the same thing."

Col. W. L. Peel, the man who put grand opera in Atlanta and one of the city's most enthusiastic boosters, is 63 years old, and says he is better mentally than when he was 40.

"If a man takes care of himself and diversifies his work," said Colonel Peel, "there is no reason why he shouldn't be as strong mentally when he is 60 as when he is 40. In most cases I believe he is stronger.

"But, of course, if a man lets himself get into a rut, he probably will wear out before he gets very old. I don't think a man ought to retire simply because he is beginning to get old."

Atlantans Past 60 Still 'In Harness'

Robert Morris Clayton, City Chief of Construction, 68.

Joseph Mackel Brown, Governor of Georgia, 62.

Judge George Hillyer, member State Railroad Commission, 78.

Louis Gholstein, capitalist, 72.

Col. Robert J. Lowry, banker and capitalist, 73.

Dr. George F. Payne, president of Atlanta College of Pharmacy, 60.

A. P. Stewart, Tax Collector, 65.

George Winship, banker, 78.

Captain J. W. English, banker and capitalist, 75.

Col. William L. Peel, banker and capitalist, 63.

Joel Hurt, capitalist, 63.

Pinchot Urges U. S. Railroads in Alaska

Government Control and Operation of Coal Lands Are Also Advocated.

WASHINGTON, May 7.—Government construction, ownership and operation of proposed Alaskan railways and a system of leasing coal mines, whereby the Government could exact not only a royalty but also control wages and the price to the consumer were urged before the Senate committee on territories to-day by Gifford Pinchot.

Former Senator Guggenheim was named by Pinchot as a member of Congress whose selfish interests helped delay the development of resources of Alaska. Pinchot said bills for leasing coal lands were defeated for seven years by private interests in Congress.

Brith Abraham Asked Here for 1915 Meet

Representatives From the Atlanta Branch Will Go To Buffalo to Extend Invitation.

Efforts to secure for Atlanta the 1915 convention of the Order of Brith Abraham will be made by Atlanta's delegation to the 1913 convention, which opens in Buffalo, N. Y., Sunday, May 11. J. H. Goldstein, I. M. Feinberg and Sam Gershon will represent the local lodge, Kadisho No. 216, at Buffalo. They will leave for the East Thursday afternoon at 5 o'clock.

The Atlantans will bear with them letters from Governor Brown, Mayor Woodward and the Chamber of Commerce. The Order of Brith Abraham has 74,000 members, with 617 lodges. About 1,500 delegates usually attend the conventions.

SHOP TALK



JULIAN M. RAY.

He is now in charge of the men's shoe department of the Fred S. Stewart Company, 25 Whitehall Street.

Mr. Ray, who has had many years experience in the shoe business, is one of the best known and most popular salesmen in Atlanta. He will be glad to welcome his friends and customers at his new location and assures them of the best possible service.

THE PLAY THIS WEEK

KEITH VAUDEVILLE AT FORSYTH.

It is an unusually pleasing bill of Keith vaudeville which is being offered at the Forsyth. There is abundant variety in the arrangement of the program and there isn't a single dull number. Miss Belle Story has made a distinct hit. She is beautiful, wears stunning gowns and sings superbly. "The Burglar's Union," a comedy sketch presented by Williams, Thompson and Copeland, is a scream from start to finish. Gus Edwards' Kid Kabaret is the headliner act. Fifteen girls and seven kids take part in it and that they make good is evidenced by the applause which greets the act. No better dancers have ever been seen in Atlanta than the Six Steppers, who present a pleasing novelty.

"THE GIRL" AT THE ATLANTA.

"The Girl From Out Yonder" will be the offering by the Miss Billy Long company at the Atlanta Theater this afternoon for the first matinee of the week. There will be no performance of the play to-night, but it will be presented each evening the rest of the week, with matinee Saturday. "The Girl" has already become popular with patrons of the Atlanta. In the role of Flotsam, Miss Long appears to splendid advantage. Miss Agnes Tinsley Harrison, an Atlanta girl, who is cast for an important part, has won many friends by her capable acting. Edwin Vail, Allan Robinson, Joseph Kirkham, Ralph Marthy, Al Warren, Kathryn Sheldon and Mabel Inslee all have good roles.

COLUMBIA COUNTY MOB HANGS NEGRO TO A TREE

HARLEM, GA., May 7.—John Henry Moore, a negro, was taken from the Columbus County jail at Appling and hanged to a tree by a mob for attempting to kill Sheriff P. A. Crawford and Deputy Sheriff Hubert Verdery.

Moore was charged with selling whisky, gambling and other crimes. When the officers attempted to arrest him he resisted, firing several shots at them.

150 ADVERTISERS AT "JAG OF JOY"

Great Feast and Great Entertainment Given by Atlanta Club, "As Advertised."

Though there may be a few—a very few—who are peevishly calling for ice water, member of the Atlanta Ad Men's Club still are chuckling over their unique get-together-and-get-acquainted feast at the Denechaud Cafe Tuesday night. The "Adders" labeled the affair a "Gigantic Jag of Joy," and it was all of that, and more. One hundred and fifty attended.

The fun began even before the great "Caruso -italiano-spaghettio-dinnero" was served. As each guest entered he was tagged with a large trunk check and forced to write his name and general appearance on the check, so that when the dinner was served everybody, everybody else and hilarity reigned supreme.

So enthusiastic did the ad men become over the efforts of the musical entertainers, they joined in a chorus of appreciation, stopped only when President Harry Goodhart made a tearful and earnest appeal to go ahead with the program.

F. J. Merriam, publisher of a farm journal, was made the "goat" for the star play of the evening.

Missing table silver was found by sleuths in the depths of Merriam's pockets, who enjoyed the joke as much as anyone after the first shock.

Bert Adams, in a fervid oratorical effort, told of the plans that are being made for the trip to the national convention in Baltimore next June. Two Pullman cars will be at the disposal of the Atlantans, and fifty delegates have already signed up for the trip.

The club accepted an invitation to attend a barbecue as guests of the Jacobs' Pharmacy at the Burns Club Saturday.

Trinity College Dean Wins Divorce Battle

Rev. Cranston Brenton Secures Decree on Counter Suit—Charges Are Sensational.

HARTFORD, CONN., May 7.—Rev. Cranston Brenton dean of the department of English Literature at Trinity College has been awarded a divorce from Elizabeth Curtis Brenton, and given custody of their son. Mrs. Brenton sued for divorce on the ground of intolerable cruelty.

Mr. Brenton filed a counter suit, naming Frederick E. Holman as corespondent. Mrs. Brenton did not push her case for divorce.

Why Endure Sore Feet Here Is Positive Easy Cure

The following is said to be the surest and quickest cure known to science for all foot ailments: "Dissolve two tablespoonfuls of Calocide compound in a basin of warm water. Soak the feet in this for fully fifteen minutes, gently rubbing the sore parts." The effect is really wonderful. All soreness goes instantly; the feet feel delightful. Corns and callouses can be peeled right off. It gives immediate relief for sore bunions, sweaty, smelly and aching feet. A twenty-five cent box of Calocide is said to be sufficient to cure the worst feet. It works through the pores and removes the cause of the trouble. Don't waste time on uncertain remedies. Any druggist has Calocide compound in stock or he can get it in a few hours from his wholesale house.



MAIL CLERKS PLAN BIENNIAL SESSION

Annual Convention Here Decides Once a Year Is Too Often. Officers Are Named.

Members of the fourth division of the Railway Mail Association are returning to their homes to-day, after one of the best conventions in the history of the organization. Thirty delegates from Georgia, Alabama, South Carolina, Florida and Tennessee attended a session Tuesday afternoon in the auditorium of the Railroad Y. M. C. A.

The changing of the constitution of the association to permit holding the convention every two years, instead of every year, was the most important business of the convention.

The place for holding the next convention will be designated by the executive committee named Tuesday, as follows: W. M. Selcer, Atlanta; R. J. Shackelford, Nashville; R. J. Harden, Montgomery; R. A. Cart, Charleston; J. M. Ripley, Jacksonville.

C. E. Knight, Macon, was elected president to succeed W. M. Selcer, Atlanta. Other officers named include E. D. Carswell, Waycross, vice president; F. W. Rooney, Atlanta, secretary and treasurer.

Three delegates were appointed to the national convention in Cincinnati in June as follows: J. H. Kuhne, Charleston; T. J. Luckie, Birmingham; W. M. Selcer, Atlanta.

SEEKS U. S. PRINTER JOB.

WASHINGTON, May 7.—M. D. L. Shrope, of Easton, Pa., is the last candidate for Public Printer. It is urged by Mr. Shrope's friends who have presented his name that he has been for 40 years a union printer.

ALABAMA BANKERS TO MEET.

DOTHAN, ALA., May 7.—The Alabama Bankers' Association meets in twenty-first annual convention here to-morrow, Friday and Saturday.

STOP IT!



Dont Save Your Hair in a Casket KEEP IT ON YOUR HEAD With HERPICIDE

To be sure, you can have the combings converted into switches, puffs, etc., but why have any combings?

False hair never looks as good as one's own growing solidly on the head it adorns.

False hair, no matter how carefully arranged, can never possess the life, luster and luxuriance of natural hair receiving proper, intelligent care.

Throw away your hair receiver and make up your mind to keep your hair on your head. Make it so beautiful by the use of Newbro's Herpicide that it will increase your personal charm and attractiveness and cease to be a source of anxiety and a very doubtful asset.

Herpicide destroys the dandruff which is the cause of most hair troubles and prevents the hair from falling and combing out. It makes the hair soft and fluffy and gives it a sheen and shimmer indicative of a clean and healthy scalp.

The delightful and exquisite odor of Herpicide, the Original Dandruff Germ Destroyer, appeals to persons of refinement and discrimination. As a hair dressing, Herpicide has no equal. It stops itching almost instantly.

Two sizes, 50c and $1.00. Sold and guaranteed everywhere. Your money back if you are not satisfied.

Send 10 cents in postage or silver to cover cost of packing and mailing to The Herpicide Company, Dept. R., Detroit, Michigan, for sample bottle and a booklet telling all about the hair.

Applications obtained at the better barber shops and hair dressing parlors.

Jacobs' Pharmacy, special agents.

Mortality From Colds Is Alarming

Thousands Died Last Year From Colds, Neglected Too Long.

Practically every case of pneumonia was first just a cold. During a hard winter in America hundreds will neglect the simple cold and succumb to grippe. A cold, permitted to settle and inflame, is the beginning of the Great White Plague itself, for which we are spending Millions of Dollars to find a cure.

Most colds are traceable directly to an inactive liver. You get overheated, cool off too suddenly and the pores close. The blood recedes from the surface and a congestion is produced. The same condition exists if you sit in a draft, or get wet. The liver finds its efforts overcome by pressure of the blood, and, being unable to perform its function of cleansing away the waste, undigested food remains in stomach and intestines and ferments. The head gets hot, the feet cold and bowels constipated. Then cold sets in.

If JACOBS' LIVER SALT is taken immediately, it will ward off the cold. It relieves the congestion, rejuvenates the liver and sends the blood racing through the veins with a vigor that will instantly dispel the depressing attack of cold. A simple remedy, but worth its weight in gold if you value health. And it will not put you in bed.

Take JACOBS' LIVER SALT before breakfast, an agreeably bubbling drink, and in an hour you'll feel fine. The man who doesn't catch cold keeps his liver lively, and you will find no other liver tonic as good as the genuine JACOBS' LIVER SALT. All druggists, 25c. If yours can not supply you, upon receipt of price we will mail full size par, postage free. Made and guaranteed by Jacobs' Pharmacy Company, Atlanta.

ESTABLISHED 23 YEARS

$5

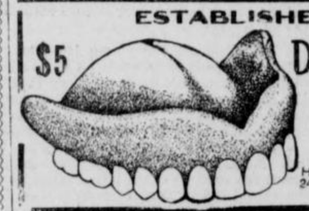

DR. E. G. GRIFFIN'S GATE CITY DENTAL ROOMS

BEST WORK AT LOWEST PRICES

All Work Guaranteed.

Hours 8 to 6-Phone M. 1709-Sundays 9-1

24½ Whitehall St. Over Brown & Allens

All Tangled Up?

Bilious? Headachy? Nervous? Sleepless?

When one feels "off color" it's a good idea to look for the cause.

There always is a cause---

And usually it is found in wrong living.

Coffee drinking affects many unpleasantly, because the coffee drug, caffeine, (about 2 1-2 grains to the cupful) is a poison, and causes heart disturbance, indigestion and many other ills.

Coffee drinkers who are "out of tune" can get back to steady health and comfort by quitting coffee and using

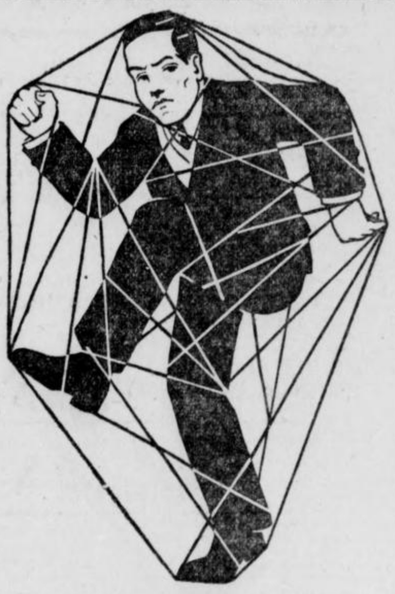

Instant Postum

This wholesome, pure food-drink provides a rich, delicious table beverage much resembling high-grade Java coffee in flavour, but made from prime Northern wheat and the juice of Southern sugar-cane, it is nourishing and absolutely free from the coffee drug, caffeine, or any other harmful ingredient.

Postum now comes in two forms. The original Postum requiring 15 to 20 minutes boiling—sold at 15 and 25c the package.

Instant Postum is a quick soluble powder; all the insoluble parts having been removed. A level teaspoonful in a cup of hot water, with sugar and cream to taste, make a delightful cup "quick as wink." 45 to 50 cup tins, 30c; 90 to 100 cup tins, 50c.

"There's a Reason" for POSTUM

Sold by Grocers everywhere.

Credit AT THE MENTER CO.

HIGH-GRADE SPRING CLOTHING FOR MEN, WOMEN and CHILDREN

You will find just the clothing you need and want in our new and correct Spring Styles. Beautiful and becoming garments for ladies. Snappy, conservative effects for men.

LADIES		MEN	
Coats, all materials,	$ 7.50 to $30	Blue Serge,	$12.50 to $25.00
Suits, wide choice,	13.50 to 35	Cheviots,	15.00 to 22.50
Dresses, cloth, silk,	7.00 to 25	Mixtures,	12.50 to 30.00
Waists, wash, silk,	.98 to 7	Trousers,	2.00 to 5.00
Petticoats, Skirts and Millinery		Hats, Shoes, Boys' Clothes	

Don't be afraid to walk right in and ask for credit. We invite everyone to use freely our famous credit plan.

THE MENTER CO.

EASY PAYING

71 1-2 Whitehall St. (Upstairs)

1st Door Below J. M. High Co.

CHARGE ACCOUNT

GEORGIA MAY MEET TARTAR IN TECH TEAM

By J. W. Heisman.

IMMEDIATELY after the games with Alabama the Tech team was given a severe shake-up, some six regulars being sent to the bench for awhile. This was not at all by way of discipline, for the boys hadn't been deporting themselves in any out of the way manner, but they were playing mighty ineffective and unsatisfactory baseball nevertheless, and something had to be done. A few days of play on the Scrub side seemed to be the tonic they needed, with result that several of them were given trials again in the Sewanee games, and their "pepper" and play both showed marked improvement.

Tech lost to Wake Forest, as I had expected they would. Wake Forest has about the best college team I have seen in three or four years; it is beautifully rounded out. Their performance of winning 23 out of 25 played has not been duplicated in a long time.

By time for the Sewanee games the Yellow Jackets had managed to patch themselves pretty well together again, and the result was two of the best played games, so far as Tech was concerned, that anybody could ask to see.

Four More Games On List.

There remain for Tech but four more games,—all with Georgia. Tech is out of the running for championship honors of any kind, but the fact remains that at the rate she is now going she is likely to give Georgia about as good games in these four contests as the Red and Black has bumped into all season. The advantage clearly lies with Georgia, especially in hitting and pitching; but it is probable that she will be made to extend herself to the utmost. The games should be the best of the college year and worth going many miles to see.

Georgia Still Winning.

It is little short of remarkable the way the Georgia swatters and the Georgia pitchers both continue to keep up their stride. It is clear the Athenians have one of the very best college teams the South has turned out in some time. Their overwhelming defeats of Vanderbilt and Tennessee last week put them almost by themselves in the pennant race. There is only one eventuality that could give their claim an argument; and that would be if Alabama should continue to win from all the remaining competitors on her schedule, and Georgia should unexpectedly fall down to Tech. In such event both Georgia and Alabama would have lost a series. But neither of these contingencies has much likelihood of happening.

Sewanee's Trip Too Long.

The Tigers found that a trip of over a week in length, from the salubrious breezes of the mountain away down almost to the tropics, and playing ball every day, was a good deal more of a good thing than they had bargained for. Pitcher Gordon did some fine work in overthrowing both Mercer and Florida on this trip, but to ask him to take the game from Tech also was an unreasonably large assignment. The team looked as though it could play good ball when at its best, but the long hike with its numerous defeats lost them all chance of a high standing at the end of the season.

Vanderbilt Not So Strong.

It is now but too true, as I predicted it would prove, that the Commodores without Collins, Morrison, Freeland, Hardage, et al would be a much easier proposition this year for all opponents than was the Vanderbilt aggregation of a year ago. Two shut-outs by Georgia and a heavy defeat on their own errors by Mercer in one week gives their record a black eye for keeps, particularly as they had already lost handily to Cumberland and Michigan.

It will be a toss-up as to whether the Commodores can defeat Sewanee or not when they meet in about three weeks. Gordon will have rested by then, and he is very likely to get away with every game he pitches against the Nashvillians.

Clemson Has Good Record.

Unfortunately for Clemson she does not seem to be playing any S. I. A. A. colleges since locking horns with Tech and Georgia, and all her energies have been exerted toward overcoming the colleges of South Carolina. In this task she has been phenomenally successful, as I have not heard of a single defeat they have suffered in those games, though they have met Furman, Wofford, Erskine, Newberry, Clinton, and others more than once each. It is apparent Clemson is playing a strong game of ball, but she cannot expect the ranking from victories over the South Carolina college teams to which she would be entitled had they been achieved over the average run of S. I. A. A. teams.

AUBURN met with rather a rude awakening at the hands of Marion Military Academy. But that happens to everybody now and then. So far Auburn has a good record of college games won, and the only pity is that she hasn't played many of the S. I. A. A. teams.

TENNESSEE, Tulane, and Louisiana are hopelessly out of the running with very weak teams. Mississippi A. & M. has a pretty fair team, and some particularly able individual players. They have not played enough games.

MERCER is getting along pretty well with her Freshman pitchers, winning one about every time she loses one. While not pennant contenders the Baptists have not done at all badly, all things considered.

Another week or two and the Rah, Rah games will be over for another year. Outside of the fine showing of Georgia and Alabama the season cannot be said to have disclosed anything remarkably fine or satisfying. But many of the teams are composed, in the main, of new men this year, and that means they will be on deck with a superior brand of goods again in 1914.

MIKE MURPHY AGAIN SICK.

PHILADELPHIA, May 7.—Mike Murphy, veteran trainer of the University of Pennsylvania team, is suffering to-day from a recurrence of his old illness, and it may be some time before he will be able to resume his duties.

GEORGIAN SPORTS COVERED by EXPERTS

SILK HAT HARRY'S DIVORCE SUIT :: Next Performance at 8 P. M. Copyright, 1913, International News Service :: By Tad

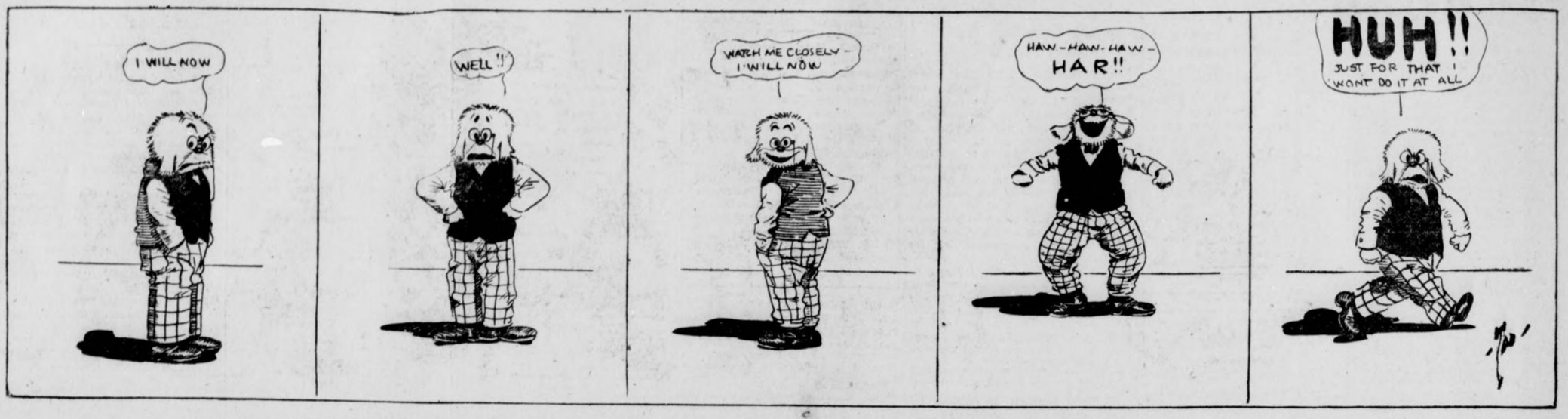

Marquard Anticipates Best Season

Will Pitch Arm Off For Giants

By Richard ("Rube") Marquard.

(Champion left-handed pitcher of the major leagues and holder of the world's record of nineteen consecutive victories.)

THERE is very little nourishment to anyone in trying to live on a reputation. In my profession there is absolutely no possibility of sticking around very long on past performances. For which reason I am all the more anxious to get busy just as quickly as possibie and help the Giants to win a third straight pennant.

I look for my best season the coming campaign. I have been rather unfortunate, else I would now be taking my regular turn in the box and striving with might and main to pile up such a record as I never dreamed within my possibilities when to the general public I was posing on the bench as the "eleven-thousand-dollar lemon."

That I am not fit as any regular under command of McGraw is no fault of mine. Unfortunately, just when I had rounded into my winning stride I was stricken by a severe attack of tonsilitis. For a week now I have been a victim of this provoking aggravation. I have improved so steadily from the first, however, that I think I will be my old self in a very short time.

It is my ambition this year to shine as the leading pitcher of New York's champions. To do so I will have to make every opportunity count for the most, for on my own club I will encounter much stiffer competition than ever before.

* * *

THE greatest pitcher that the world has ever known must become one of my fellow victims if I am to lead McGraw's stable at the end of the drill. Christy Mathewson arises after twelve years of brilliant work to a height of perfection ever before attained—at least since I have been one of his associates.

Jeff Tesreau, the young Hercules, was an excellent performer in 1912. With the added experience he should be even better now, and one worthy of bidding for honors with the very best in the league. Leon Ames will have his best year, or I am sadly mistaken. George Wiltse is back to his 1908 form—practically invincible when worked once a week—while Al Demaree appears a recruit of exceptional promise.

Now, here is the point I am trying to drive. If I had nobody to beat out but Matty, I would have the toughest little job of my life. But when there are three or four other pitchers just as likely as not to step right out with the grand old master, then it is time for one to begin to consider the little things.

They may develop grave matters. And not the least is a late start. For this reason I hope for an early return to form, so that I may be able to jump right into the fray before my associates get too much of a jump.

* * *

I STATED above that I expected my best year in 1913. I will tell why I am imbued with such self-confidence. Barring my present slight indisposition, I have never felt better physically. My arm never was in better shape thus early in the year.

Many people believed that I had not done justice to myself by failing to report in Marlin with the rest of the team. I disagree with them. Because I had not intended to take the full course of preparation in Texas, I was all the more careful to look after my health and physical condition during the off season.

My theatrical engagements of the winter were not allowed to interfere in the slightest degree. I spent a great deal of time out of doors. I made excellent use of gymnasiums in the various cities I visited. I may truthfully say that when I did report to Manager McGraw I was far from the physical wreck that the press of certain localities painted me.

Indeed, I believe that I was in much better condition at reporting time than the majority of my team mates upon their arrival at Marlin. More than a quarter of an hour each day throughout the winter I devoted exclusively to the development of my pitching arm. Then, later, when I got to California in the spring, I had an opportunity of conditioning my wind and legs. I worked just about as hard, on the side, as it would have been possible to work in Texas. I was fortunate in being able to take advantage of the White Sox training camp and derived untold benefit from association with Callahan's men.

I am satisfied in my own mind—I will prove as much to the public before many weeks roll round—that I am every bit as good now as I was a year ago when I was compiling my record of nineteen straight wins. That experience taught me a good lesson. It taught me the emptiness of individual honors as compared to team effectiveness. I think I should have made a better showing for the season if I had not won nineteen straight.

* * *

I CAN tell you the worry of those last few games was something terrible. Walter Johnson and Joe Wood, you will remember, were crowding me part of the time. It was not so bad then, for I had something to take the worry off myself. When Wood stumbled the strain increased. But when Johnson fell by the wayside, and I alone was within easy distance of the record, my nervous tension cannot be realized.

It showed plainly enough in the reaction following my first defeat. It took a long time, I can tell you, to regain my equilibrium. I shall never forget the remark of a strong-lunged fan in a game shortly afterward when I was getting my bumps. "Take out the big stiff," he shouted to McGraw. "Nineteen straight, eh? Somebody must have been kidding him."

But that's the way with fandom. And it showed how foolish, under prevailing lack of sentiment, it is for anybody to try to specialize on individual performance. That record wasn't much of a comfort to me when the nervous reaction got me in its grip. Chicago and Pittsburg were rushing up so fast that our early lead was dwindling to comparatively nothing. I'd have given the old record, much as I prize it, just about that time to have been able to mount the mound with normal effectiveness.

Last year's record performance, of course, assured me a very satisfactory season, and if I can go out this time and beat my old marks I shall do so gladly. If a pitcher didn't try his best to win every game he wouldn't get very far; but of this you may be sure: If I win twenty-five in a row I shall not worry one iota about the twenty-sixth. I'll pitch in it just the same as in the first, and will think no more of the outcome one way or the other.

APPALACHIAN LEAGUE OPENS SEASON THURSDAY

KNOXVILLE, TENN., May 7.—The Appalachian League opens its third set to-morrow. Following is the opening day schedule:

Middlesboro at Knoxville.
Cleveland at Rome.
Johnson City at Bristol.

LEO HOUCK AND M'GOORTY MATCHED TO BOX MAY 27

DENVER, COLO., May 7.—Eddie McGoorty, of Oshkosh, has signed to meet Leo Houck, of Boston, in a ten-round bout May 27. The weight agreed upon is 160 pounds at 3 o'clock. Rudy Unholz is working with McGoorty daily at the Arvada training quarters.

GRIFFITH WAS BASEBALL BUG EARLY IN LIFE

By Rev. Geo. H. Bradford.
Chancellor Oklahoma University.

GUTHRIE, OKLA., May 7.—I will always pull for Clark Griffith to win, and now, of course, I am watching with great interest the work of Walter Johnson, Clyde Milan, Carl Cashion, and Griffith's other stars, hoping they will win the pennant in the American League this year.

Clark Griffith and I were roommates at the Wesleyan University, Bloomington, Ill., twenty-four years ago, and even in those days, Griffith was entitled to the designation of "Old Fox."

It was utterly impossible for Griffith to study when springtime brought on baseball fever. He and I roomed together and studied Latin together.

I remember this study in particular. He was a fine student and an all-around excellent fellow, but—to use a common expression—baseball had him grabbed, and I believe that his success to-day is based on the foundation for his future career that he laid at Bloomington.

Could Not Resist Baseball.

Baseball commenced to work on Griffith regularly about this time of year, and he just could not resist the call.

I was even then preparing for the ministry and was kept hard at work most of the time.

Griffith would become entirely disgusted, however, with my attempts to study, and many a time he has thrown my Greek and Latin books out at the window and then hidden them underneath the walks and buildings so that I would be compelled to put on an old glove and catch for him. He used me for a battery mate while he acquired control and speed and got his curves to working just right. He never wanted to quit, and I was always the one to finally call a halt.

I have stood many a time, with my back to one of the buildings, and caught Griffith while he was getting his arm in condition for the spring season.

Griff Wasn't Graduated.

We had a good baseball team at Bloomington, in those days, and Griffith, of course, was one of the stars. The best of my knowledge is that he is the one big baseball star produced by that school. I do not remember that Griffith was studying with any particular future career in his mind, and I am certain that he was not studying for the ministry, but he quit school before he graduated in order to go into professional baseball. His success shows that he was correct in his judgment, for I doubt if many graduates of Wesleyan make as much salary per annum as does the Washington manager. I learned to love baseball because of my associations with Griffith, and I am glad to proclaim myself an ardent fan to-day.

PEACOCK NET STARS MEET IN FINALS WEDNESDAY

With the exception of one match, the tennis tournament among the students of Peacock-Fleet has now narrowed down to the finals which, the weather permitting, will be played off this afternoon.

In the singles Roff Sims drew a berth in the finals by defeating Lewis Sams yesterday by the close score of 6-4, 2-6, 9-7. His opponent for the school championship will be the winner of the match between Black and Beall, which will start to-days program.

In the doubles Sims and Black took a place in the finals by defeating Knox and Hunnicutt, 6-1, 6-2. By defeating Howard and Scott, Orme C. and Hopkins will be their foes.

PETER KNISELY REPORTS TO MANAGER MOLESWORTH

BIRMINGHAM, ALA., May 7.—Peter Knisely, center fielder and hard hitter, recently purchased from the Chicago Nationals, reported yesterday to Manager Molesworth for duty on the Birmingham baseball club. He will probably join the team when it leaves New Orleans. Knisely is in good physical condition. He announces that McDonald, the third baseman also purchased from Chicago, will report here in a few days. Birmingham is said to have paid $5,400 for the two players.

White City Park Now Open

Sporting Food

By GEORGE E. PHAIR

WHO LAUGHS LAST LAUGHS BEST.

"It grieves me to think you have fallen so low,"
Said Evers to Tinker and Chance.
"It grieves me to see them all trimming you so."
Said Evers to Tinker and Chance.

"Perchance if you gents will drop in for a call,
And watch while we cop the world's series next Fall,
My athletes will show you some regular ball,"
Said Evers to Tinker and Chance.

Reports from Detroit indicate that there is almost as much peace among the Tigers as there is in Mexico.

In view of his showing against this Moran person, we are all the more firmly convinced that Luther McCarty is a good cowboy.

BUSINESS OF WORRYING.

(By Any Mogul.)

My athletes clout the bounding ball
And round the bases hurry,
And in my safe the dollars fall,
SO I SHOULD WORRY!

The report that the French are becoming proficient at baseball reminds us that a gent named Napoleon Lajoie is a fairly good player.

Tom Jones manages Ad Wolgast; Ad Wolgast manages Willie Hoppe. If Willie Hoppe manages to get any money out of that combination, he is SOME manager.

Still, we fear that Mr. Wolgast never will become a successful manager. His conversational faculties have been sadly neglected.

It is not true, as a headline asserts, that the tank season ended last night. In the interval between this paragraph and the one above, we hiked across the street and punished one.

One good purse deserves another, so to speak. In other words, Messrs. Kilbane and Dundee will meet again.

I WONDER WHY.

I know not why, but when I make my way
To yonder park to spend a joyous time,
The athletes seem like wooden men, and play
A brand of ball that is a heinous crime.

And yet, when I am forced to stay away,
Each athlete plays the game like Tyrus Cobb.
I wonder why it is they always play
Like fiends when I am not upon the job.

As for combination, the New York Yacht Club is a combination in restraint of sportsmanship.

The National Commission was in session yesterday, but there is no truth in the rumor that unfermented grape juice was served.

In view of the fact that there is no ninth place in the American League, the Yankees are in eighth place.

Possibly Bat Nelson will spurn our advice, but when a man takes a beating from a youth with a name like Gilbert Gallant, it is time to retire.

"I am the greatest boxer in the world," quoth Luther McCarty, making a violet resemble a brass band.

Whenever we gaze on a wrestler we are grieved to think that the lure of the sporting game has shattered a promising career as a piano mover.

WHAT'S THE USE?

Lives of baseball stars remind us
We may play like Tyrus Cobb,
And, departing, leave behind us
Some one else to fill our job.

BILL CHAPPELLE TO JOIN CRACKER SQUAD SOON

MOBILE, ALA., May 7.—Manager Billy Smith, of the Atlanta team, announced last night that he would sign Pitcher Bill Chappelle, of the Chattanooga team, in the near future.

He would not give any intimation, however, of who he would release to make room for the big right-hander.

George Rohe played in the game yesterday and was signed up as utility player. Kernan was released outright and given transportation back to Atlanta.

Manager Smith stated that he expected Outfielder Bailey to join the team in Montgomery to-morrow.

MORPHINE
Opium, Whiskey and Drug Habits treated at Home or at Sanitarium. Book on subject free. DR. B. M. WOOLLEY, 24-N, White Sanitarium, Atlanta, Georgia.

BRITON KNOCKS GOLF COURSES ON THIS SIDE

By "Chick" Evans.

CHICAGO, May 7.—I went up a few nights ago for a farewell dinner with Mr. and Mrs. H. S. Colt of London, England. Mr. Colt is the noted golf course expert who has been in this country for several weeks.

I first met Mr. Colt during the British amateur championship at Prestwick, Scotland. He came up to me, introduced himself and invited me to visit him at his beautiful home at Sunning Hill, near London. It was a most kindly and gracious thing to do. I had landed in England with a most terrible fit of homesickness, but from the very beginning such thorough kindness and hospitality was shown the homesick boy that he can never forget it. It was not a personal question at all—just genuine British hospitality shown to a very young American golfer.

Our conversation at the dinner naturally drifted to the subject near my own heart. Chiefly I was anxious to find out what he considered the most prominent weaknesses of our courses, because we naturally assume that the British courses are the best in the world and Mr. Colt a leading British authority.

Mr. Colt told me that he considered our shots up to the hole, as a rule, are not closely enough guarded or bunkered; he thinks that they should be narrowed more as they approach the hole. He also objects to our frequent cross-hazards because they punish equally the long drives of our best players and the short seconds of our poorer ones. He does not share our intense keenness for water hazards—he thinks them relatively unimportant. He objects to parallel courses, not only because they are monotonous, but because they are extremely dangerous, much more so than those crossing at right angles.

Mr. Colt is a great believer in kinks in the swing of the course, that is, in making the line of the course vary considerably from the straight. He also believes in many tees and no erections—that is, he does not believe in the terraced tees, or terraced greens, of which we have so many.

These ideas of Mr. Colt are interesting to hear and well worth considering.

While in America he has been putting in a twelve-hour day, and a little later I shall give a detailed account of some of his labors.

After leaving Chicago he went to Detroit. From Detroit he will probably use the following itinerary: Toronto, Ottawa, Montreal, Brookline, Garden City and a new course near Philadelphia.

TOBACCO HABIT You can conquer it easily in 3 days, improve your health, prolong your life. No more stomach trouble, no foul breath, no heart weakness. Regain manly vigor, calm nerves, clear eyes and superior mental strength. Whether you chew or smoke pipe, cigarettes, cigars, get my interesting Tobacco Book. Worth its weight in gold. Mailed free. E. J. WOODS, 534 Sixth Ave., 748 M., New York, N. Y.

:-: MATHEWSON :-:

By William F. Kirk.

Copyright, 1913, International News Service.

WHEN the sands of the desert grow frigid,
To quote from a popular song,
When jelly and syrup grow rigid,
When days in December grow long;
When newly born babes begin thinking,
When everything dry becomes wet,
When good old John D. starts in drinking
And losing his coin at roulette;
When every man's wife is contented,
When husbands stay in every night,
When all of the crooks have repented,
When Johnson and Langford turn white;
When women stop talking of voting,
When vice is extinct in New York,
When cork in the water stops floating
And lead becomes lighter than cork;
When all of these miracles stunning
Take place to the wonder of men,
Our "Matty" may lose all his cunning—
And it isn't a cinch he will then!

FODDER FOR FANS

Organized baseball does not fear the Federal League—but just as a precaution against the impossible, they have arranged to transfer games so that there will be something doing in every Federal town on opening day.

* * *

Pitcher Ira Hogue, last year a Cracker, has been sold to the Minneapolis club of the American Association. Ira is a willing cuss, and so anxious to learn that he is sure to improve fast.

* * *

Somebody rises to inquire why, if baseball is as bad as he pictures it, Horace Fogel remained in so long.

* * *

Davenport says the Federal League will open on the installment plan—Cleveland to-morrow, and so on.

* * *

It will probably close with a loud bang.

* * *

The manager of the Syracuse team was forced recently to suspend five players for refusing to sign their contracts. They must have a salary limit up in the N. Y. State League, too.

* * *

McGraw is going to put hobbles on Snodgrass when he gets to first to keep him for breaking for second.

* * *

Don't worry, they will not forfeit any games that Atlanta played with Williams on the team. President Callaway had formal permission from President Kavanaugh to use the man.

* * *

Wisdom of Carleton Molesworth: "There's no use firing poor players to get worse ones."

* * *

Umpires are human after all. For instance, Brick Owens is said to be saving cigarette coupons.

* * *

At Charley Murphy's park the pop and popcorn peddlers are said to outnumber the spectators on dull days.

* * *

In eighteen games, the Red pitchers allowed 248 opponents to get to first.

* * *

Charley Hemphill is batting .431 for St. Paul.

* * *

Judged from preliminary announcements the team Jack O'Connor has rounded up for the St. Louis Federal League club would make a fair showing in the Empire State League.

* * *

A lot of "iron men" are on the scrap heap.

UMPIRE OWENS LET OUT.

NEW YORK, May 7.—President Lynch, of the National League, announced last night that he had dismissed Umpire C. B. Owens for violation of the rules of deportment. The violation alleged consisted in entering a gambling resort.

FULL OF SCABS

What could be more pitiful than the condition told of in this letter from A. R. Avery, Waterloo, N. Y.:

We have been using your Tetterine. It's the best on earth for skin ailments. Mrs. S. C. Hart was a sight to see. Her face was a mass of scabs. Tetterine has cured it.

Cured by Tetterine

Tetterine cures eczema, ground itch, ringworm and all skin troubles. Its effect is magical.

50c at druggists, or by mail. SHUPTRINE CO., SAVANNAH, GA.

606 SALVARSAN
914 Neo Salvarsan



The two celebrated German preparations that have cured permanently more cases of syphilis or blood poison in the last two years than has been cured in the history of the world up to the time of this wonderful discovery. Come and let me demonstrate to you how I cure this dreadful disease in three to five treatments. I cure the following diseases or make no charge: Hydrocele, Varicocele, Kidney, Bladder and Prostatic Trouble, Lost Manhood, Stricture, Acute and Chronic Conorrhea, and all nervous and chronic diseases of men and women. Free consultation and examination. Hours: 8 a. m. to 7 p. m.; Sunday, 9 to 1.

DR. J. D. HUGHES
16½ North Broad St., Atlanta, Ga.
Opposite Third National Bank.

IT SEEMS ALMOST MARVELOUS

This time it is no other than a young man 20 years of age—Mr. Charles D. Owens, who resides with his parents at East Point, this city. He has been a sufferer for the past five years with what was supposed to be some form of stomach trouble, but after taking six doses of Quaker Extract, expelled a monster 61-foot tapeworm, head and all complete.

Mr. Owens is a young man of this city. Although 20 years of age, he has had a hard struggle for life. The commencement of his trouble was about four years ago. He would have a great distress in his stomach, bloating, belching, sometimes fluttering of the heart, short breath, dizziness, headache, sometimes pains in the back of head or in back of lower bowels, sometimes extending down into the lower limbs. Charley, as he is familiarly called, has had several very good positions, but, owing to his poor health, would have to give them up afer a short time. He has had several attacks of fever. Four years ago he was laid up for several weeks; in fact, has been very much alarmed, and the strangest thing of it all, with all his poor health he could eat more at one meal than an ordinary small family. After eating a good, hearty meal within one hour he would be hungry again, and still he grew thinner and weaker. During all these five years he has been trying different treatments, dosing with almost everything on the market, but nothing he took ever gave him even the slightest relief, and so he suffered on, as he said, when he called at Coursey & Munn's drug store and told how he suffered with his stomach, and told about all the treatments he had taken, without the least results. He was told then that a tapeworm was causing all his trouble. "I truly believe it. And if it is, you take this Quaker Extract according to directions on the bottle and watch for results," he was told. He did, and behold! six (just six) doses were taken. He felt a little disturbance in his bowels, responding to nature's call, and expelled a monster tapeworm, head and all spuirming and alive, and this monster 61 feet in length.

This case should convince even the most skeptical of the wonderful power of the Quaker Remedies. Where the worm expelling power is a great thing, it is one of the smallest virtues of the wonderful Quaker Extract and Oil of Balm. They are cures for rheumatism, catarrh, kidney, liver, stomach or blood trouble, constipation, indigestion, and will build up weak, run down man or woman. Obtain the Quaker Remedies at Coursey & Munn's drug store, 29 Marietta Street. We prepay express charges on all orders of $3.00 or over.

GEORGIA LOOKS TO BATTERS TO BEAT JACKETS

ATHENS, GA., May 7.—Celebrating the last game before the Tech series with a 14 to 1 victory over Washington and Lee yesterday, Georgia settled down to practice to-day for the battles with the Yellow Jackets on Friday and Saturday.

Coach Cunningham will devote much of each afternoon to batting practice in order to keep his sluggers' eyes on the ball, as it is the general opinion here that it will be the heavy hitting of the Georgians that will bring victory to the Red and Black.

Corley and Morris have delivered in the pinches from the mound at home and stood the fire on the road like veterans, but the fact that neither of them has ever played in a Tech series where the unexpected is always happening and where experienced vets have gone up in the air, is making Georgia pin a question mark on to her confidence even now.

Georgia Is Clouting Ball.

But there is one thing for a certainty, if the universities swat the pill and the pitchers hold up as they have all season, Tech had better come over armed with the Atlanta Southern League team, for the way every man on the Red and Black line-up has been lining 'em out has been a sight to behold. And everybody who has seen the Georgia team in action are from Missouri on the statement that the Techites are better fielders than the Athensites.

The work of Harrison at second, Clements at short and McWhorter and Ginn in the outer gardens has been phenomenal in the last few games, while but few errors have been registered against any of the other players.

Henderson in Uniform.

Big John Henderson was out in uniform yesterday for the first time since the team returned from the Northern trip, and worked out with the subs after the game. He will get a trial on third this afternoon, but may not be in the games this week, as he has been advised by the team physician not to try to break in again so soon. Holden is still playing great ball at this position for a sub, and so far Covington has hardly been missed.

There is but one thing that is causing any worry over the series here, and that is that same old uncertainty whenever Georgia and Tech are battling each other. Remembering the series of 1911 and last year, it is evident that the best touted team hardly ever wins—and will such a story as this be heralded from Sanford Field and Tech Flats this season?

Georgia hardly thinks so, and instead of going into the fray overconfident, she is determined to win even greater laurels than the team of last year. The games will be called at 4 o'clock and hundreds of tickets have been sold to the visitors who are coming in from neighboring towns.

CLEMSON AND CAROLINA CLASH FOR TENNIS TITLE

COLUMBIA, S. C., May 7.—As a result of yesterday's semi-finals in the Southern Intercollegiate Tournament here, representatives of Clemson College and the University of North Carolina will meet to-day to play for the tournament championship in both doubles and singles.

In the doubles semi-finals yesterday Clemson won from Georgia and North Carolina from South Carolina, while in the singles semi-finals Clemson defeated Georgia and North Carolina defeated Georgia Tech.

BOOKIES TO BE ARRESTED.

NEW YORK, May 7.—Governor Sulzer has perfected plans to bring about the arrest of all book-makers at Belmont Park when racing resumes on Decoration Day. The book-makers had expected to work without interference.

White City Park Now Open

GEORGIAN SPORTS COVERED by EXPERTS

Jeff's from California and Can Prove It :: :: By "Bud" Fisher

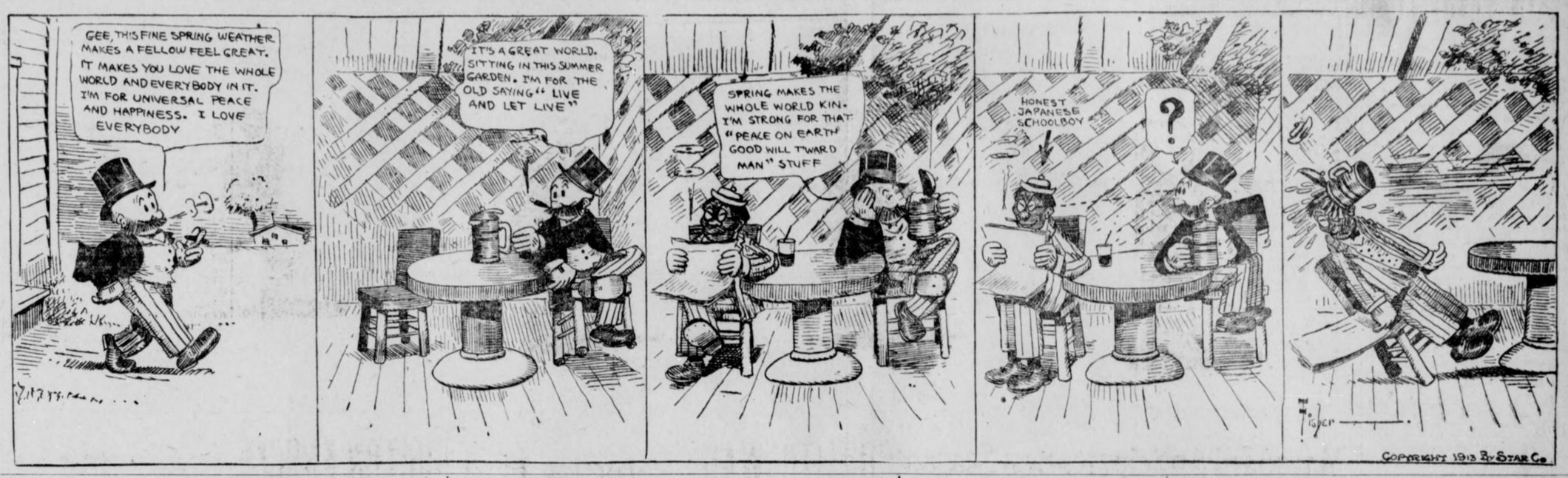

BASEBALL SUMMARIES

SOUTHERN LEAGUE.
Games Wednesday.

Atlanta at Mobile.
Birmingham at New Orleans.
Nashville at Memphis.
Chattanooga at Montgomery.

Standing of the Clubs.

	W.	L.	P.C.		W.	L.	P.C.
Mobile	20	6	.769	M'phis.	10	13	.435
Atlanta	14	10	.583	B'ham.	9	12	.429
N'ville.	12	11	.522	N. Or.	9	14	.391
Mont.	10	13	.435	Chatt.	9	14	.391

Tuesday's Results.

Mobile 6, Atlanta 3.
Chattanooga 3, Montgomery 1.
New Orleans-Birmingham, rain.
Nashville 2, Memphis 1.

AMERICAN LEAGUE.
Games Wednesday.

Washington at Chicago.
Philadelphia at St. Louis.
New York at Detroit.
Boston at Cleveland.

Standing of the Clubs.

	W.	L.	P.C.		W.	L.	P.C.
Phila.	13	3	.813	St. L.	9	12	.429
W'gton	11	4	.733	Boston	7	11	.389
C'land	13	6	.685	Detroit	6	14	.300
Ch'go.	13	9	.591	N. York	2	15	.118

Tuesday's Results.

No games scheduled.

NATIONAL LEAGUE.
Games Wednesday.

Pittsburg at Boston.
Chicago at Brooklyn.
Cincinnati at New York.
St. Louis at Philadelphia.

Standing of the Clubs.

	W.	L.	P.C.		W.	L.	P.C.
Phila.	9	5	.643	N. York	9	8	.529
Ch'go.	13	8	.619	P'burg.	10	10	.500
B'klyn.	11	7	.611	Boston	5	12	.294
S. Louis	12	8	.600	C'nati.	4	15	.211

Tuesday's Results.

Brooklyn 4, Chicago 3.
Boston 3, Pittsburg 2.
New York 8, Cincinnati 6.
St. Louis 3, Philadelphia 1.

SOUTH ATLANTIC LEAGUE.
Games Wednesday.

Columbus at Charleston.
Albany at Jacksonville.
Savannah at Macon.

Standing of the Clubs.

	W.	L.	P.C.		W.	L.	P.C.
S'vnah.	12	4	.750	Chas'ton	8	9	.470
J'ville.	11	6	.647	Macon	6	11	.353
C'bus.	8	8	.500	Albany	5	12	.294

Tuesday's Results.

Macon 7, Savannah 1.
Columbus 7, Charleston 2.
Jacksonville 2, Albany 0.

EMPIRE STATE LEAGUE.
Games Wednesday.

Cordele at Americus.
Valdosta at Thomasville.
Brunswick at Waycross.

Standing of the Clubs.

	W.	L.	P.C.		W.	L.	P.C.
T'ville.	4	1	.800	B'wick	2	3	.400
C'dele.	4	1	.800	A'm'cus.	1	4	.200
W'cross	3	2	.600	V'dosta.	1	4	.200

Tuesday's Results.

Waycross 5, Brunswick 4.
Cordele 5, Americus 2.
Thomasville 5, Valdosta 3.

OTHER RESULTS TUESDAY.
International League.

Baltimore 3, Rochester 2.
Toronto 4, Newark 1.
Buffalo 6, Jersey City 1.
Providence 8, Montreal 5.

American Association.

Milwaukee 9, Minneapolis 7.
No other games scheduled.

Carolina League.

Durham 5, Asheville 4.
Winston 4, Greensboro 0.
Raleigh 13, Charlotte 12.

Virginia League.

Portsmouth 8, Norfolk 6.
Richmond 6, Roanoke 5.
Petersburg 4, Newport News 1.

Cotton States.

Pensacola 15, Columbus 3.
Jackson-Meridian, rain.

Texas League.

Dallas 3, Galveston 1.
Beaumont 1, Fort Worth 1 (13 innings)
Houston 2, Waco 0.
San Antonio 1, Austin 0.

Federal League.

Covington 2, Cleveland 1.
Indianapolis 9, Pittsburg 5.
No others scheduled.

College Games.

Cornell 6, Penn. State 3.
Lafayette 4, Harvard 2.

College Games Wednesday.

Washington and Lee vs. South Carolina, at Columbia.
Princeton vs. Brown, at Princeton.
Trinity vs. Wofford, at Durham.
Yale vs. Amhurst, at New Haven.
Columbia vs. Pennsylvania, at Philadelphia.
Georgetown vs. Navy, at Annapolis.
Chattanooga vs Maryville, at Maryville.
Mississippi A. & M. vs. Kentucky State, at Starkville.
Mississippi vs. Henderson and Brown, at Arkadelphia.
Dahlonega vs. L. G. I., at Dahlonega.
Catholic vs. Holy Cross, at Worcester.

GEORGIA TRIUMPHS OVER WASHINGTON AND LEE, 14-1

ATHENS, GA., May 7.—Georgia continued her winning streak yesterday by defeating Washington and Lee by the score of 14 to 1. The game was a replica of Monday's, the Georgians clouting the pill with regularity while the visitors played a listless game.



IT seems the sad fate of Southern League clubs is to furnish their best stars to teams that are never contenders. There are exceptions—Tris Speaker for one. But Russ Ford and Ed Sweeney are dubbing their lives away with the hopeless Yanks. Nap Rucker, best of left handers, is hopelessly buried with Brooklyn—as is Jake Daubert and Red Smith. Derill Pratt is lost in the oblivion of the St. Louis Browns. And Joe Jackson has been buried and all but smothered until this year, with the usually lowly Naps.

Another example, and right now a brilliant one, is Charley Stengle, last year with Montgomery, this year with the Dadgers.

* * *

CONCERNING Stengel center fielder extraordinary of the Brooklyn team in the National League, it may be remarked in passing that he is no mean hitter. Nay, it would not be stretching the truth to asseverate that the youth who whanged a foursacker to center in the first inning recently off the second ball pitched by Hess, and repeated in the second inning with another when Miller was on third and two were out, is all to the wholesouled and broad minded in his clouting. He plays no favorites, banging the ball just as hard against the lowly and downtrodden Boston Braves as he did against the New York Giants and the New York Americans and the Richmond, Virginia, Leaguers. He would just as lief demolis a tallender as a champion.

Stengel's career this season has been peculiar. He hit well on the training trip, and kept it up against the New York Americans. He made not only the first home run, but the first run of any kind ever made on Ebbetts Field when he slammed a four-base hit to center off Caldwell in the fifth inning on April 5. The next day he got a double. Fine.

Then came a slump. In the first three games of the National League strife Stengel did not get hit, but in the game in Philadelphia on April 10 he drew three passes, reached first on an error and sacrificed once. His initial hit of the regular season was a single off Seaton on April 18 at Ebbetts Field.

* * *

THE boy has ever been a pitcher since he cast himself upon a cold, cruel world after leaving high school in Kansas City, Mo., in the gladsome spring of 1910. He attracted so much attention as a fair haired boy and gave rise to so many repetitions of the school yell that he attracted the notice of the management of the Kansas City Club in the American Association, which was owned by George Tebeau, who also picked up Joe Wood, the Boston American pitcher. George is a greater picker-up of unconsidered trifles in baseball, and what he picks he salts down for future use. When anything escapes him it pains him so deeply it takes two doctors and a third year interne to probe to the seat of the trouble. They are probing now every time George thinks of how Stengel was taken away from him.

* * *

STENGEL first made his reputation as a pitcher and hitter. Tebeau labored under the impression that he was no hitter and knew he was no pitcher, so he shunted him to Kankakee, Ill., in the Illinois-Iowa League. It was also one of the well known Fourth of July leagues, expiring amid a tremendous roar of creditors on the evening of the Fourth, 1910. Getting hastily thence, Stengel joined the Maysville team in the Blue Grass League, which was really the original Horse and Buggy League. Jim Nolan organized a circuit in the Blue Grass region away back in the days when the earth was young and Cap Anson was in doubts whether he would make good on the Forest City. Jim used to visit the clubs, driving a horse and buggy, and sometimes see two different games on the same day. Hence the name. It is one of the most pertinacious and tenacious leagues known to science, holding all records for blowing up and reorganizing. It stayed reorganized long enough in 1910 for Stengel to finish the campaign and be recalled to Kansas City.

* * *

STENGEL had at his own demand been put in the outfield in Kankakee and Maysville, and sought a job in his new capacity with Kansas City, but the dust from the Kansas City diamond had blinded Tebeau to his merits and in 1911 the boy was shunted to Aurora, Ill., in the Wisconsin-Illinois League, where he attracted the notice of Old Scout Sutton and others interested in the Brooklyn club. He hit for .353 and led the league in about all the statistics the secretary had time to collect.

Brooklyn drafted him, but Charles Holiday Ebbetts thought he needed further seasoning and turned him over to Monigomery, Ala., in the Southern Association, where he tore up things by the root with such vigor that he was recalled to Brooklyn last September. He worked in 17 games with the Superbas last autumn, accumulating a batting average of .316 and stole five bases. His penchant for long drives was only mildly in evidence in that spurt, as his only extra base hits were a two bagger and a home run. What he has done this year is known of all men.

Stengel is 22 years old, 5 feet 8½ inches high, weighs 180 pounds and bats and throws left handed. As a runner the gay gazelle has something on him and on Hans Wagner as to gracefulness, but it is noted that he and the Flying Dutchman get there just the same.

JIM BRADY TO FACE GULLS IN FINAL BATTLE

By Joe Agler.

MOBILE, ALA., May 7.—The lucky Gulls defeated us again, this time the score being 6 to 3. Finn's men are certainly having all the breaks in luck, while our pitchers are showing poor form.

Manager Bill Smith is breaking his neck trying to get the boys together for one of our early season winning streaks. The boys will fight hard to-day in an effort to capture the final battle from the Gulls and to keep them from making a clean sweep of the series.

Jim Brady will do the twirling for us to-day and I hope Jim is right. If he is we will surely win, as the luck is bound to turn our way. Brady has been pitching the best ball for us lately and if he is given any kind of batting support he should cop.

However, I don't want to take any credit from the Gulls. I really think the team that wins the pennant will have to beat them. They have a wonderful pitching staff and a couple of dandy hitters. This fellow Robertson is a bear.

Bausewein twirled for us yesterday, but the Gulls managed to bunch some hits off him in the first two innings and piled up four runs. This made us play a careful uphill battle, while the Sea Gulls were taking all kinds of chances and getting away with it.

GIBBONS DROPS MATCH.

EAU CLAIRE, WIS., May 7.—Mike Gibbons, the St. Paul fighter, has canceled his proposed ten-round bout with Labe Safro, of Minneapolis, scheduled to take place here on May 14.

PREP LEAGUE NOTES

Peacock will not enter any men in the athletic meet Friday. There are plenty of men attending this school who would compare very favorably with any of the athletes in the local Prep League, and yet Peacock stands by to watch the other schools win the laurels.

* * *

Jim Glover, of The Atlanta Georgian, will officiate at the prep meet Friday. Glover has been selected as official starter and judge.

* * *

Boys' High and Marist will play off a tie game Wednesday that went ten innings and was called on account of darkness early in the season.

* * *

The odds in this game favor Boys' High, as they have shown the best fighting spirit of any team in the league this season. Marist has been playing an erratic game.

* * *

The 100-yard dash will be the big event of the track meet Friday because so many expert sprinters are entered. Each school has one or more men for this event and the competition will be the keenest seen in years.

* * *

About three more weeks will bring the local prep baseball season to a successful close. The race is close this year, closer than it has been for a long time, and right now any of the three leading nines have a good chance to win.

* * *

The Freshman baseball team is still in the lead in the class tournament at Emory College. Tuesday a doubleheader was played and both games were the best that have been seen so far at Emory.

* * *

In the first game the Sophomores won from the Seniors, 1 to 0. It was a pitchers' battle between Perryman, of the Seniors, and Summers, of the Sophs, and the latter did the best work.

* * *

It will be remembered that Perryman is the lad who will report to the New York Nationals as soon as school is out in June. He hasn't been pitching big league ball at Emory lately and he will have to travel fast when he reaches the metropolis.

* * *

The Juniors beat the Freshmen by the score of 5 to 4. This is the first game the Juniors have won.

* * *

Following is the standing of the teams in the class tournament at Emory:

	Won.	Lost.	P.C.
Freshmen	5	2	.715
Sophomores	4	2	.667
Seniors	2	3	.400
Juniors	1	5	.167

* * *

Here are the entries from Marist in the meet Friday: 100-yard dash, Allen, Lewis and Roberts; 220-yard low hurdles, Allen and Lewis; mile run, Cheeves, Fowler and Coche; half mile run, Cheeves, Fowler and Haverty; pole vault, Roberts and Massa; weights, Fowler, Lowery and Wallace.

* * *

A four-cornered track meet may be held in June at Rome between Rome High School, Tech and Boys' High of Atlanta and Columbus High School. This meet would prove a big thing, as it would bring together the best high school athletes in the State.

* * *

A large crowd will see the game on Wednesday betwen Marist and Boys' High on the Marist diamond. Boys' High will have a band on the job and plenty of students to cheer them to victory.

John Ruskin
Two Sizes
AFTER DINNER - RECESS
5¢
A Cigar FOR ALL MEN

MONEY
LOANED TO SALARIED MEN
AT LAWFUL RATES
ON PROMISSORY NOTES
Without Endorsement
Without Collateral Security
Without Real Estate Security
NATIONAL DISCOUNT CO.
1211-12 Fourth National Bank Bldg.

BANGKOKS

Made from the inner slits of the Tropical Bamboo, a kind of Reed-Wood, hollow and extremely light of weight, elastic, though strong and serviceable.

If you have ever worn a Bangkok Hat, then you know of their comforts, and need no urging to buy another.

If you've never worn one, come in and let us demonstrate to you their many features of true merit.

We have a good range of these featherweight hats in the popular Telescope Shape, pencil curled brim at

$5.00 and $6.00



Splits, $2.50 to $5
Sennits, $2 to $4
Panamas, $5 and $6
Heidcaps, $1 to $2.50

Parks-Chambers-Hardwick
37-39 Peachtree Company Atlanta, Ga.

SANTAL CAPSULES MIDY
CATARRH OF THE BLADDER
Relieved in 24 Hours
Each Capsule bears the name MIDY
Beware of counterfeits

SAY RED ROCK SAY IT PLAIN
That Sparkling, Delightful
GINGER ALE
It Is Good for the Health
Absolutely Pure
By the Glass, Small Bottle, Pints and Quarts
FIVE CENTS By the Glass or Small Bottle
Yes, we make that good LEMO-LIME
That you buy at the Ball Park and all Drink Stands.

THE GEORGIAN'S MAGAZINE PAGE

How to Manage a Husband

"WHEN I write my book on 'How to Manage Husbands,'" serenely began the girl who likes to talk. Then the storm broke and she paused.

"You haven't a husband!" cried the bride.

"That's why I'm entirely competent to handle the subject!" retorted the girl who likes to talk.

"Why, you can't manage a canary, let alone a man!" scoffed her sister.

"I said 'husband,' not a mere man," sweetly explained the girl who likes to talk. "Any kind of man can be a man, but it takes a particular kind to be a husband. That's why so many women make mistakes—they don't appreciate the difference. They are exactly as foolish as the men who think any kind of fluffy-ruffles girl has in her the makings of an ideal cook and housekeeper ready to pop forth like the cap in a Christmas cracker!

"Why, it's no more natural for one of these snaky, fascinating, almond-eyed sirens that men go crazy over to keep house than it is for every man to like to dig ditches just because that's a man's work! However, that isn't the point.

She Knows.

"Naturally, any woman with sense will keep her iron hand concealed within her glove, but no matter how much she coos away in public about what 'Jack says' and how 'Jack wants this' or 'Jack wants that,' she knows perfectly well that in reality she is ruling Jack with precision and dispatch, and if she has had time enough he is jumping through hoops and lying down and rolling over in haste at the crack of the whip.

"I don't believe in the crushed married woman you read about! Any woman has it in her power to make things so awfully uncomfortable for a man at home that if she lets him bully her she deserves it as a reward for her own stupidity. Of course, there are eccentric men who under circumstances like these will shrug their shoulders and go to the club or the theater and forget it, and then friend wife loses the trick, but the average man is lost outside his own home, and you couldn't pry him away if you tried.

"He is helpless in the hands of the feminine enemy. He couldn't find his clean shirts to save his neck, and long, long ago he lost track of the lair from which emerge his clean handkerchiefs and socks. He has trustfully received them from the hands of his wife for so many moons that he'd have to hire a detective agency if he had to search for them himself. As for towels, all he has to do is stretch forth his hand and open the cupboard door in the bathroom, but he never does it. He cranes his neck over the stairs and shouts down reproachfully to his wife that there apparently is not a towel in the house and he pathetically wishes, if it is not too much trouble, that she would ascend the stairs and find one. He hates to bother her, of course, but he really must have a towel.

"Then he stands more or less patiently while she opens the cupboard door and bumps him in the nose with it and gets a towel and stuffs it into his hands. Perhaps, however, she tarries to wipe the back of her husband's neck and ears for him, like one woman I knew.

"Why, I heard about a man who got married because he had millions of loving relatives and it drove him crazy buying presents for them at holiday time, and he knew that if he had a wife she would have to buy the presents. Husbands shift all sorts of things upon their wives' shoulders besides shopping. They make them do all the dinner calls and the letter writing and the charity work, and the battling with house bills and the invitation list, and if a woman is wise she will submit to it. The secret is to make your husband so dependent on you that he'd be lost without you, and then he'll be so scared at the idea of losing you that he'll let you do any old thing you want to!"

What They Do.

"I don't see anything very bright about that," said the sister of the girl who likes to talk. "In plain words, make a slave of yourself in order to boss your husband. Who comes out ahead?"

"I am sure," said the bride. "I don't have to manage Jim. He is perfectly lovely to me and lets me have my own way in every"——

"Oh, my book isn't going to be written for cynics and little blind geese like you two," explained the girl who likes to talk. "It's for the women who realize that they've either got to manage their husbands or die in the attempt. And mostly," added the girl, with a sigh, "they do!"

"What?" asked the bride.

"Die," explained the girl who likes to talk, "still trying to learn!"

What 'Enry Learned.

There had been some technical classes started in connection with the parish schools and when the vicar called at the home of one of the pupils the boy's mother expressed her delight at the institution.

"Do you know vicar," she remarked, "since 'Enry took up the plumbing and gasfittin' at them classes, it ain't cost us a single penny since for gas."

"Dear me!" replied the much gratified reverend gentlemen. "And how is that?"

"Why, he went and moved our penny-in-the-slot meter from the kitchen to outside the front door," came the explanation.

"But don't you have to drop the pennies in just the same?" queried the vicar.

"Not us, vicar!" came the proud reply. "Other people does that for us. 'Enry writ 'Ch-colates' over the top of it, you see."

Most Prompt and Effectual Cure for Bad Colds.

When you have a bad cold you want a remedy that will not only give relief, but effect a prompt and permanent cure, a remedy that is pleasant to take, a remedy that contains nothing injurious. Chamberlain's Cough Remedy meets all these requirements. It acts on nature's plan, relieves the lungs, aids expectoration, opens the secretions and restores the system to a healthy condition. This remedy has a world-wide sale and use, and can always be depended upon. Sold by all dealers.

A Powerful Story of Adventure, Intrigue and Love

WITHIN THE LAW

By MARVIN DANA, from the Play of BERNARD VEILLER

SYNOPSIS.

Mary Turner, after the death of her father and mother, is forced to make her own way in life. She secures a position at the Emporium, a department store owned by Edward Gilder, and, after five years of bare existence, valueble silks are stolen from the store, traced to Mary's department, and some of the goods found in her locker. Although innocent, the girl is arrested and sentenced to three years in prison.

After her conviction she tells George Damarest, chief of Gilder's legal staff, that she can show the merchant how to stop thievery in his store if garnted a ten-minute interview. The interview is granted, and, handcuffed to a plain-clothes man, she enters Gilder's private office. He enters immediately afterward.

Without mincing of words, Mary tells him that he can stop stealing by paying his employees a living wage.

Now go on with the story

Copyright, 1913, by the H. K. Fly Company. The play "Within the Law" is copyrighted by Mr. Veiller and this novelization of it is published by his permission. The American Play Company is the sole proprietor of the exclusive rights of the representation and performance of "Within the Law" in all languages.

TODAY'S INSTALLMENT.

In the end, the suggestion came from Mary Turner herself, to the great surprise of Aggie, and truth to tell, of herself.

There were two factors that chiefly influenced her decision. The first was due to the feeling that, since the world had rejected her, she need no longer concern herself with the world's opinion, or retain any scruples over it. Back of this lay her bitter sentiment toward the man who had been the direct cause of her imprisonment, Edward Gilder. It seemed to her that the general warfare against the world might well be made an initial step in the warfare she meant to wage, somehow, some time, against that man personally, in accordance with the hysterical threat she had uttered to his face.

The factor that was the immediate cause of her decision on an irregular mode of life was an editorial in one of the daily newspapers. This was a scathing arraignment of a master in high finance. The point of the writer's attack was the grim sarcasm for such methods of thievery as are kept within the law. That phrase hald the girl's fancy, and she read the article again with a quickened interest. Then, she began to meditate. She herself was in a curious, indeterminate attitude as far as concerned the law. It was the law that had worked the ruin of her life, which she had striven to make wholesome. In consequence, she felt for the law no genuine respect, only detestation as far the epitome of injustice. Yet she gave it a superficial respect, born of those three years of suffering which had been the result of the penalty inflicted on her. It was as an effect of this latter feeling that she was determined on one thing of vital importance; that never would she be guilty of anything to pit her against the law's decrees. She had known too many hours of anguish in the doom set on her life because she had been deemed a violator of the law. No, never would she let herself take any position in which the law could accuse her. . . But there remained the fact that the actual cause of her long misery was this same law, manipulated by the man she hated. It had punished her, though she had meen without fault. For that reason, she must always regard it as her enemy, must, indeed, hate it with an intensity beyond words—with an intensity equal to that she bore the man Gilder. Now, in the paragraph she had just read she found a clue to suggestive thought, a hint as to a means by which she might satisfy her rancor against the law that had outraged her—and thus in safety since she would attempt nought save that within the law.

Might Do Anything.

Mary's heart leaped at the possibility back of those three words, "within the law." She might do anything, seek my revenge, work any evil, enjoy, enjoy and mastery, as long as she should keep within the law. There could be no punishment then. That was the lesson taught by the captain in high finance. He was at pains always in his stupendous robberies to keep within the law. To that end, he employed lawyers of mighty cunning and learning to guide his steps arigat in such tortuous paths. There, then, was the secret. Why should she not use the like means? Why, indeed? She had brains enough to devise, surely. Beyond that, she needed



"It's Dick!" The cry came as a wai lof despair from the girl.

only to keep her course most carefully within those limits of wrong-doing permitted by the statutes. For that, the sole requirement would be of wrong-doing permitted by the statutes. At once, Mary's mind was made up. After all, the thing was absurdly simple. It was merely a matter for ingenuity and for prudence in alliance. . . Moreover, there would come eventually some adequate device against her arch-enemy, Edward Gilder.

Mary meditated on the idea for many days, and ever it seemed increasingly good to her. Finally, it developed to a point where she believed it altogether feasible, and then she took Joe Garson into her confidence. He was vastly astonished at the outset and not quite pleased. To his view, this plan offered merely a fashion of setting difficulties in the way of achievement. Presently, however, the sincerity and persistence of the girl won him over. The task of convincing him would have been easier had he himself ever known the torment of serving a term in prison. Thus far, however, the forger had always escaped the penalty for his crimes, though often close to conviction. But Mary's arguments were of a compelling sort as she set them forth in detail, and they made their appeal to Garson, who was by no means lacking in a shrewd native intelligence. He agreed that the experiment should be made, notwithstanding the fact that he felt no particular enthusiasm over the proposed scheme of working. It is likely that his own strong feeling of attraction toward the girl whom he had saved from death, who now appeared before him as a radiantly beautiful young woman, was more persuasive than the excellent ideas which she presented so emphatically, and with a logic so impressive.

They Found a Lawyer.

An agreement was made by which Joe Garson and certain of his more trusted intimates in the underworld were to put themselves under the orders of Mary concerning the sphere of their activities. Furthermore, they bound themselves not to engage in any devious business without her consent. Aggie, too, was one of the company thus constituted, but she figured little in the preliminary discussions, since neither Mary nor the forger had much respect for the intellectual capabilities of the adventuress, though they appreciated to the full her remarkable powers of influencing men to her will.

It was not difficult to find a lawyer suited to the necessities of the undertaking. Mary bore in mind constantly the high financier's reliance on the legal adviser competent to invent a method whereby to baffle the law at any desired point, and after judicious investigation she selected an ambitious and experienced Jew named Sigismund Harris, just in the prime of his mental vigors, who possessed a knowledge of the law only to be equaled by his disrespect for it. He seemed, indeed, precisely the man to fit the situation for one desirous of outraging the law remorsely, while still retaining a place absolutely within it.

Forthwith, the scheme was set in operation. As a first step, Mary Turner became a young lady of independent fortune, who had living with her a cousin, Miss Agnes Lynch. The flat was abandoned. In its stead was an apartment in the Nineties on Riverside Drive, in which the ladies lived alone with two maids to serve them. Garson had rooms in the neighborhood, but Jim Lynch, who persistently refused the conditions of such an alliance, betook himself afar, to continue his reckless gathering of other folk's money in such wise as to make him amenable to the law the very first time he should be caught at it.

She Devised a Scheme.

A few tentative ventures resulted in profits so large that the company grew mightily enthusiastic over the novel manner of working. In each instance, Harris was consulted, and made his confidential statement as to the legality of the thing proposed. Mary gratified her eager mind by careful studies in this chosen line of nefariousness. After a few perfectly legal breach-of-promise suits, due to Aggie's winsome innocence of demeanor, had been settled advantageously out of court, Mary devised a scheme of greater elaborateness, with the legal acumen of the lawyer to indorse it in the matter of safety.

This netted thirty thousand dollars. It was planned as the swindling of a swindler—which, in fact, had now become the secret principle in Mary's morality.

A gentleman possessed of some means, none too scrupulous himself, but with high financial aspirations, advertised for a partner to invest capital in a business sure to bring large returns. This advertisement caught the eye of Mary Turner, and she answered it. An introductory correspondence encouraged her to hope for the victory in a game of cunning against cunning. She consulted with the perspicacious Mr. Harris, and especially sought from him detailed information as to partnership law. His statements gave her such confidence that presently she entered into a partnership with the advertiser. By the terms of their agreement each deposited thirty thousand dollars to the partnership account. This sum of sixty thousand dollars was ostensibly to be devoted to the purchase of a tract of land, which should afterward be divided into lots, and resold to the public at enormous profit. As a matter of fact, the advertiser planned to make a spurious purchase of the tract in question, by means of forged deeds granted by an accomplice, thus making through fraud a neat profit of thirty thousand dollars. The issue was, however, disappointing to him in the extreme. No sooner was the sixty thousand dollars on deposit in the bank than Mary Turner drew out the whole amount, as she had a perfect right to do legally. When the advertiser learned of this, he was, naturally enough, full to overflowing with wrath. But after an interview with Harris he swallowed this wrath as best he might. He found that his adversary knew a dangerous deal as to his various swindling operations. In short, he could not go into court with clean hands, which is a prime stipulation of the law—though often honored in the breach. But the advertiser's hands were too perilously filthy, so he let himself be muicted in raging silence.

A New Game.

The event established Mary as the arbiter in her own coterie. Here was, in truth, a new game, a game most entertaining, and most profitable, and not in the least risky. Immediately after the adventure with the advertiser Mary decided that a certain General Hastings would make an excellent sacrifice on the altar of justice—and to her own financial profit. The old man was a notorious roue, of most unsavory reputation as a destroyer of innocence. It was probable that he would easily fall a victim to the ingenuous charms of Aggie. As for that precocious damsel, she would run no least risk of destruction by the satyr. So, presently, there were elaborate plottings. General Hastings met Aggie in the most casual way. He was captivated by her freshness and beauty, her demureness, her ignorance of all things vicious. Straightway he set his snares, being himself already limed. He showered every gallant attention on the naive bread-and-butter miss, and succeeded gratifyingly soon in winning her heart—to all appearance. But he gained nothing more, for the coy creature abruptly developed most effective powers of resistance to every blandishment that went beyond strictest propriety. His ardor cooled suddenly when Harris filed the papers in a suit for ten thousand dollars damage for breach of promise.

Even while this affair was still in the course of execution, Mary found herself engaged in a direction that offered at least the hope of attaining her great desire, revenge against Edward Gilder. This opportunity came in the person of his son, Dick. After much contriving she secured an introduction to that young man. Forthwith she showed herself so deliciously womanly, so intelligent, so daintily feminine, so singularly beautiful, that the young man was enamored almost at once.

The fact thrilled Mary to the depths of her heart, for in this son of the man whom she hated she saw the instrument of vengeance for which she had so longed. Yet, this one thing was so vital to her that she said nothing of her purposes, not even to Aggie, although that observant person may have possessed suspicions more or less near the truth.

Important Engagement.

It was some such suspicion that lay behind her speech as, in negligee, she sat cross-legged on the bed, smoking a cigarette in a very knowing way, while watching Mary, who was adjusting her hat before the mirror of her dressing table one pleasant spring morning.

"Dollin' up a whole lot, ain't you?" Aggie remarked affably, with that laxity of language which characterized her natural moods.

"I have a very important engagement with Dick Gilder," Mary replied, tranquilly. She vouchsafed nothing more definite as to her intentions.

"Nice boy, ain't he?" Aggie ventured, insinuatingly.

"Oh, I suppose so," came the indifferent answer from Mary, as she tilted the picture hat to an angle a trifle more jaunty.

The pseudo cousin sniffed.

"You s'pose that, do you? Well, anyhow, he's here so much we ought to be chargin' him for his meal ticket. And yet I ain't sure that you even know whether he's the real goods or not."

The fair face of Mary Turner hardened the least bit. There shone an expression of inscrutable disdain in the violet eyes, as she turned to regard Aggie with a level glance.

"I know that he's the son—the only son—of Edward Gilder. The fact is enough for me."

The adventuress of the demure face shook her head in token of complete bafflement. Her rosy lips pouted in petulant dissatisfaction.

"I don't get you, Mary," she admitted, querulously. "You never used to look at the men. The way you acted when you first run around with me, I thought you sure was a suffragette. And then you met this young Gilder—and—good-night, nurse!"

The hardness remained in Mary's face as she continued to regard her friend. But now there was something quizzical in the glance with which she accompanied the monosyllable:

Aggie Choked a Little.

"Well?"

Again Aggie shook her head in perplexity.

"His old man sends you up for a stretch for something you didn't do—and you take up with his son like—"

"And yet you don't understand!" There was scorn for such gross stupidity in the musical voice.

Aggie choked a little from the cigarette smoke, as she gave a gasp when suspicion of the truth suddenly dawned on her slow intelligence.

"My Gawd!" Her voice came in a treble shriek of apprehension. "I'm wise!"

"But you must understand this," Mary went on, with an authoritative note in her voice. "Whatever may be between young Gilder and me is to be strictly my own affair. It has absolutely nothing to do with the rest of you, or with our schemes for money-making. And, what is more, Agnes, I don't want to talk about it. But—"

"Yes?" queried Aggie, encouraging, as the other paused. She hopefully awaited further confidences.

"But I do want to know," Mary continued with some severity, "what you meant by talking in the public street yesterday with a common pickpocket."

Aggie's childlike face changed swiftly its expression from a sly eagerness to sullenness.

"You know well, Mary Turner," she cried indignantly, "that I only said a few words in passin' to my brother Jim. And he ain't no common pickpocket. Hully gee! He's the best dip in the business!"

"But you must not be seen speaking with him," Mary directed, with a certain air of command now become habitual to her among the members of her clique. "My cousin, Miss Agnes Lynch, must be very careful as to her associates."

The volatile Agnes was restored to good humor by some subtle quality in the utterance, and a family pride asserted itself.

"He just stopped me to say it's been the best year he ever had," she explained, with ostentatious vanity.

Mary appeared skeptical.

"How can that be," she demanded, "when the dead line now is John Street?"

"The dead line!" Aggie scoffed. A peal of laughter rang merrily from her curving lips.

"Why, Jim takes lunch every day in the Wall Street Delmonico's. Yes," she went on with increasing animation, "and only yesterday he went down to police headquarters, just for a little excitement, 'cause Jim does sure hate dull life. Say, he told me they've got a mat at the door with 'Welcome' on it—in letters 3 feet high. Now, what—do—you—think—of—that?" Aggie teetered joyously, the while she inhaled a shockingly large mouthful of smoke. "And, oh, yes!" she continued happily, "Jim, he lifted a leather from a bull who was standing in the hallway there at headquarters! Jim sure does love excitement."

To Be Continued Tomorrow.

Up-to-Date Jokes

"So you think you would make a satisfactory valet for an old human wreck like myself, do you?" said the old soldier to the applicant for the position of body servant. "You know I have a glass eye, a wax arm, and a wooden leg that need to be looked after, not to mention my false teeth."

"Oh, that's all right, colonel," said the applicant, cheerfully, "I worked five years in the assembling department of the motor car works, and there isn't a machine on the market that I can't take apart and put together again with my eyes shut."

* * *

They were newly wed, and were showing their friends over their tiny apartments. Each room in turn was inspected. Last on the list came the kitchen. The little wife waxed eloquent.

"You see," she said, "that is where I do all my cooking. And this is the very basin in which I mix my cakes."

"And this," cried the young man, indicating the oven with a sweep of his arm, "is the brick kiln!"

* * *

"That maid reminds me of you when you first started to play cards, dear," said the husband at the table, when the girl was a long time bringing in the birds for dinner.

"Why so?" inquired the wife.

"She's delayed the game."

* * *

Teacher—Now, who can write me a sentence containing the word "gruesome?"

Tommy went up to the blackboard, and this is what he wrote:

"Dad did not shave for a week and gruesome whiskers."

* * *

"Is she musical?"

"Yes; she has a natural voice, a sharp tongue and a flat nose."

Her Only Comfort.

She was the new charwoman, and, because of the fact that her new mistress was young and inexperienced, she was expatiating on her manifold woes.

"Yes: an' would you believe it, mum, there's me 'usband done no work for six years, an' 'ad an ailment for the last four? An' I've two children to pervide for. 'Course, one's 16, though the other's only a little 'un.'

"But," interposed the young mistress timidly at last, "doesn't—isn't the elder one a great help?"

"You're right, mum,' declared the garrulous one, as she wiped her streaming eyes with the corner of her apron. "Shes a real comfort, she is. She often sits down an' cries with me!"

DOROTHY DIX *ON THE* WHYS AND WHEREFORES OF MARRIAGE INCOMPATIBILITY

By DOROTHY DIX.

ANOTHER man who began life humbly, and who has achieved fame and fortune, has divorced the wife of his youth because he has outgrown her.

"I have gone the way of men, the better way," he says frankly; "it is the better way because it is the way of progress. A man of talent and ambition must go on. If his wife turns mulish and balky it is inevitable that their ways part. The man gives the woman a chance. If she refuses to take it and to keep pace with him, and be a worthy running mate, it is her own fault that she sees him disappearing in a cloud of dust.

"I gave my wife a chance to develop with me. I provided enough money for leisure for her to study and improve herself, to keep house better, to dress better, to mingle with people who are helpful and stimulating. She refused to take advantage of any of the opportunities I offered her. Hers was a case of arrested development. She stood pat where she was and wanted me to stay with her. I couldn't. I wouldn't. No man can when he feels the ability within himself to go on.

"I am sorry that my wife would not go with me. I would have preferred that she should, but the inevitable has happened. I had to progress, and she would not keep step with me—so I have left her. That is all there is to it. Divorce in such cases is as necessary as surgery is in some physical diseases."

A Brutal Truth.

This successful man has stated a brutal truth in a brutal way. It is the tragedy of achievement that so often it spells domestic misery, for among those who sit in the grand stand and cheer the victor as he wins the race there is seldom his wife. She, poor, dear lady, has been left far, far behind, somewhere in the first quarterstretch.

America leads the world in the number of its divorces and the amount of its domestic infelicity. Undoubtedly one of the reasons of this is because we have no fixed classes, and such wide opportunities that the man who begins at the lowest rung of the social ladder not infrequently ends his career on the top of it.

This makes it impossible for him to know just what qualities he will need in a wife, and hence adds to the dangers of matrimony. Abroad people stay more or less consistently in "that station of life to which it has pleased Heaven to call them," as the prayer book says. Also, as a general thing, they marry accordingly. If a man is a duke he marries a woman of his own social status, and who understands the duchess business. On the contrary, if he is a bricklayer he expects to be a bricklayer all the balance of his days, and he espouses another bricklayer's daughter, and they live humbly and peacefully ever after.

But in America the man who began life as a bricklayer or on the slag pile, and who married a woman designed by nature to be a bricklayer's or mechanic's wife, not infrequently comes to occupy a seat in the Senate, or even the Presidential chair, or he becomes a multi-millionaire with the power of a king, and more than a king's way of living. And Mrs. Wife stays just where she was. She would still be an admirable washerwoman or patcher of trousers, but she is utterly unfitted to be the wife of her husband as he is at present.

Nor is she to be blamed for this. We talk glibly about such a woman keeping up with such a husband. We might with equal justice blame the honest Percheron draft horse for not keeping up with the Arabian race horse, or the domestic hen for not soaring with the eagle. Because nature endowed a man with genius it does not follow that it also supplies talent to his wife. Nor can a man at twenty be blamed for not having enough of the spirit of prophesy to know the sort of a wife he is going to need at fifty.

That a gifted husband should outgrow his commonplace wife is very sad. It is also very sad when a gifted woman outgrows her commonplace husband. Yet the one happens as often as the other, and there is no more significant difference between the sexes than the way in which men and women meet this catastrophe in their lives.

When a man realizes that he has outgrown his wife, that she no longer speaks his language, nor shares his thoughts, and that it is as tedious to explain things to her as it is to a child, he is at first impatient, and then contemptuous of her. Then he begins to neglect her, and seek the companionship of women who belong to the new world into which he has passed, and which he knows his wife can never really enter.

Like One Dead.

If he is a man with a high sense of duty he tries to make up to her for his lack of affection by giving her money. If he has the courage of his desires he pensions her and divorces her. But in any case she is really as dead to him as if the sod covered her face.

The woman who has outgrown her husband suffers all that the man does who has outgrown his wife, and more, because a woman loves to look up to her husband, she loves to admire him, and when the time comes that she can no longer do so hers is the agony of the worshiper whose idol is shattered and whose God has proved to have feet of clay.

But she hides her loneliness in her own heart. She keeps her dull husband from finding out how he wearies her is she veils his imperfections from her friends, and keeps her children from suspecting that she is their father's superior. She animates the clod, without the clod even guessing whence comes its power.

More than that, often and often she refuses to run the race because she knows that her husband cannot keep the pace with her. There are untold brilliant women who turn their backs upon glorious careers because it would mean the wrecking of their homes.

It is only in rare cases that the woman who outgrows her husband seeks solace for it in the society of the man who is a fitting mate for her maturer intellect. She deliberately fills in her life with interests that bring her nearer to her husband, instead of taking her farther from him, and she stays her footsteps to his slow gait so that they can jog along together.

It is always a tragedy when either husband or wife outgrows the other, but when it happens the man usually sacrifices his wife, while the woman offers up herself on the altar.

Air-Float Talcum Powder

The smoothest, finest talcum powder made. "Borated." Two tints—white and flesh. Delightfully perfumed.

MADE BY
Talcum Puff Company
Miners and Manufacturers, Bush Terminal Building
BROOKLYN, NEW YORK
GUARANTEED PURE.

10¢ a box

THE
Ice-Kist Crankless Freezer



Just pack it —that's all! The freezer will do the rest. No crank to turn—no hard work—no dasher to clean—no glass to break—no hoops to fall off.

Be Wise! Make Your Own Ice Cream

Of course, you know that home-made ice creams, sherbets or ices are superior from every viewpoint. They are always sweet, pure and wholesome; there is a flavor and genuine goodness about them that is not found in the general run of factory products. Besides that, when you make your own preparations you know that the ingredients are always pure, and that the can is clean and sanitary. The main reason why ice cream is made in but comparatively few homes, is the work and bother connected with the old-fashioned crank freezer. That is one reason why the arrival of



The 'Ice-Kist' Crankless Freezer

will be hailed with delight by every one who is fond of ice creams, etc., because it eliminates the tedious turning of the crank entirely, and produces creams, sherbets and ices that will make your mouth water. That is one reason, but there are many others.

DON'T YOU KNOW that the enjoyment of a dish largely depends upon the manner in which it is served? Could you imagine a daintier and more appetizing manner of serving ice creams than provided for by the "Ice-Kist?"

Write us to-day for our beautifully illustrated booklet, telling all about the freezer; it is **ABSOLUTELY FREE**—and receive our free trial offer.

WESTERN MERCHANDISE & SUPPLY CO.
326 W. MADISON ST., CHICAGO, ILL.



COUPON

Western Merchandise and Supply Co., 326 W. Madison St., Chicago, Ill.

Please send your beautifully illustrated booklet and free trial offer of the "Ice-Kist" Freezer.

Name .....

Address .....

THE GEORGIAN'S MAGAZINE PAGE

Fashion and Beauty :: *A Summer Hat* :: By OLIVETTE

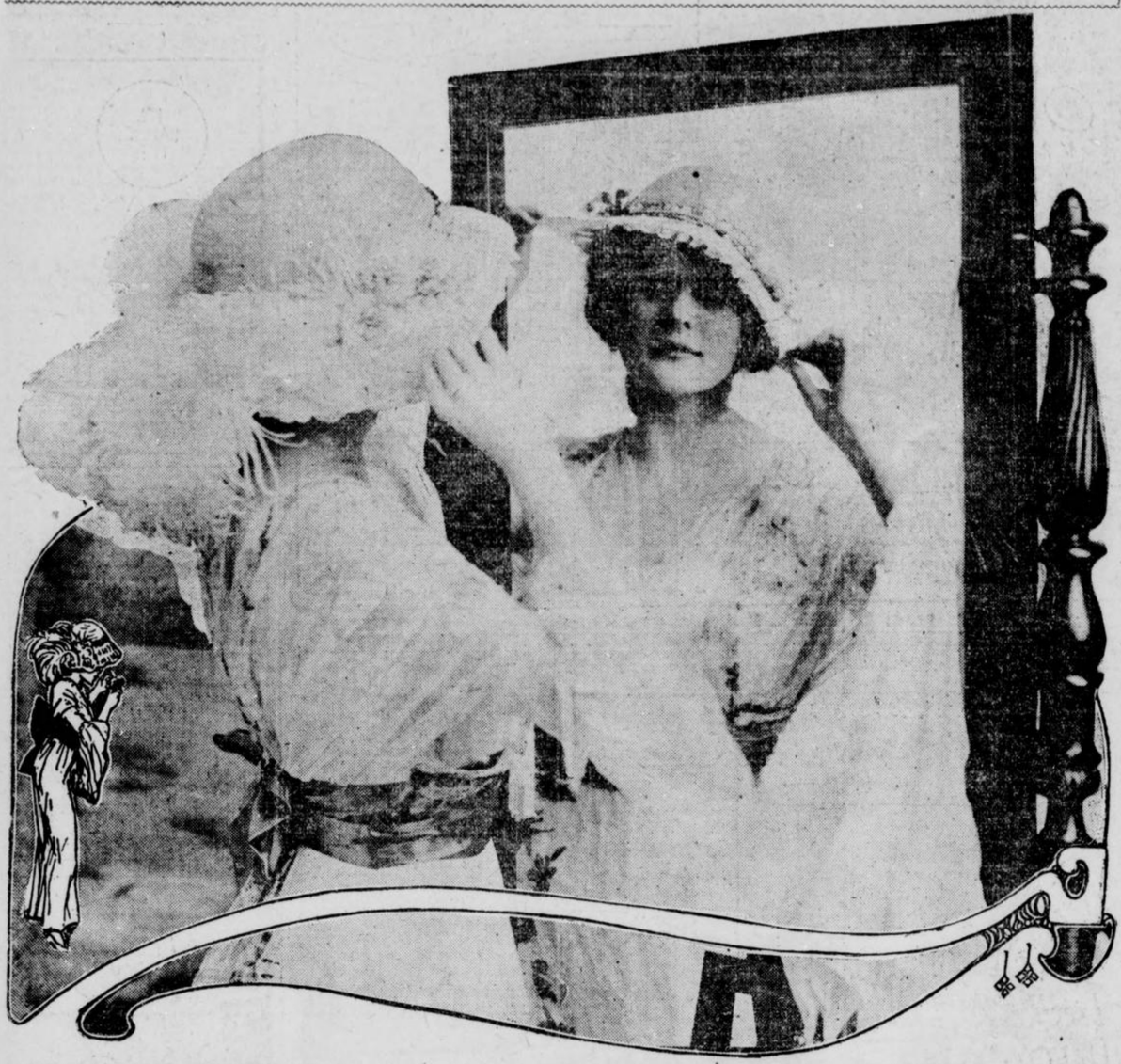

THIS combination of leghorn and lace is particularly fetching for wear with dainty summer gowns. The wide lace is shirred on four wires and falls just beyond the edge of the hat with becoming softness.

A quaint touch is added by the black-edged taffeta ribbon that outlines the base of the crown and is tied in a trefoil bow at the left of the front.

Two great full-blown yellow-hearted roses are placed far back on the right side and from each starts a full white ostrich plume falling softly toward the shoulder.

This model shades the eyes most becomingly, and has a decidedly smart upward tilt at the back, falling away gradually toward the line of the feathers.

Hypertrophied Modesty

By V. TERHUNE VAN DE WATER.

"To the ultra-pure all things are impure." Such is the corruption of an ancient proverb, a corruption which, we are sometimes forced to admit, bears a firmer stamp of truth than does the original maxim.

It is a sad commentary upon human nature that the person possessing a consciousness of self-righteousness is pretty sure to be conscious also of the other fellow's faults. Did he not appreciate them he would lose half the pleasure of his own virtues.

An exaggerated consciousness of sex is often responsible for insinuation and suggestion which would be absent from the conversation of an outspoken person. Some people, compelled by what they consider a sense of propriety, are particular to the point of prurience in speaking of doubtful subjects. Their hypertrophied modesty makes them ridiculous, and the subject of which they are forced to speak assumes an indecency that would not belong to it if it were treated honestly.

"I am suffering with rheumatism in my limb," complained an ultra-fastidious spinster to her physician.

"You have four limbs, madam," the blunt practitioner reminded her. "From your vague reference to the affected member I suppose it is one of those limbs termed by sensible people LEGS!"

"You need not ask a chaperon to accompany us," a girl said to a young man who had asked to be allowed to take her for an automobile ride. "I trust you implicitly."

She was little more than a child, but she was letter perfect in the suspicious moral code in which her narrow mother had trained her. The lad was scarcely to be blamed when he answered somewhat gruffly, "If I hadn't believed that already I would not have asked you to go with or without a chaperon."

But reluctant and hesitating speech on certain subjects is only one phase of the exaggerated modesty that borders on indecency. Some persons see insinuations in plays—and these not plays that are among the many to which one might justly take exception—where less suspicious people discern only innocent fun. They watch for the double entendre in the speech of others and find impropriety where another would not.

This is not an argument in favor of coarse speech, nor would I advocate conversation upon topics which are unpleasant, and, to say the least, distasteful, if not evil. But I do claim that in circumstances make it necessary for one to speak of such matters, if, for the good of mankind or for the suppression of some wrong, a man or woman must deal with any disagreeable problem, there is a consciousness of the pureness of one's motive, of the dignity of the end toward which one strives, that makes one forget questions of modesty and immodesty, propriety and impropriety in the one overwhelming desire to do that which is right.

KODAKS

"The Best Finishing and Enlarging That Can Be Produced." Eastman Films and complete stock amateur supplies. Quick mail service for out-of-town customers.

Send for Catalog and Price List.

A. K. HAWKES CO. KODAK DEPT.

14 Whitehall St., Atlanta, Ga.

Overheard at the Concert

WOMAN in Pink—What do you think of these seats? Would you rather sit farther front? They don't take off their hats at these meetings, because the hat's the thing. I am so glad you could come as my guest, both of you. Mrs. Scaggs, you sit on the other side of me. That's right. What's the matter with that lady in front? Did I hit her hat? Oh, I forgot to give the secretary my change of address! Excuse me, dears, while I run out and tell her.

Mrs. Scaggs—Pretty hall, isn't it?

The Other Guest—Yes, indeed. Here's our hostess again!

Woman in Pink—So glad I went. I came near being too late for the year book. Thanks, dear, for holding my things. Oh, say, will you hold them again? I've got to go back. I forgot to get the application blanks. I'm going to propose both of you for membership. Excuse me, dear, for passing.

The Other Guest—Are you going to join this musical society?

Mrs. Scaggs—I hadn't thought of it. Say, my dear, we haven't decided to join.

Woman in Pink—Oh, well, it meets four times a year and has a grand luncheon each time. You don't have to join if you don't want, dear, but I want to go down as having proposed somebody. What's all this?

Mrs. Scaggs—Somebody trying to announce something. Isn't that the cutest gown? Look how it's caught up on the side!

A Funny Man.

The Other Guest—What a funny looking man! Is he a member?

Woman in Pink—He's going to play, I think. Yes, he's beginning. Glad he doesn't live next to me. That's one reason we moved. The man next door played the fiddle so much. What's the lady in front frowning at with so much emotion?

Mrs. Scaggs—She didn't like it because I was keeping to the tune with my foot. I had it on the round of her chair. Aren't people fussy?

The Other Guest—I should say so! Makes me think of my landlord. He lives underneath me and gets angry when my boys do clogs. Some folks are so nervous.

Woman in Pink—He's finished now, and we get this lady vocalist to sing a vocal solo. My, she opens her mouth just like a fish! Do you like her singing?

Mrs. Scaggs—My, no! She's too thin. Looks like the woman who lives downstairs, who's always complaining. Do you know, that woman would complain anywhere. It's because she's so thin. Don't you think thin folks are awfully complaining?

The Other Guest—I don't know but you're right, dear. What are you applauding for?

Woman in Pink—The lady's finished. It always looks better to applaud, and then if they give an encore the society gets so much more for the money. Why, some of those performers get $100 just for singing the way you and I do around our own flats!

The Other Guest—Easy way to make money. I could have been a singer if my father could only have afforded to pay for lessons. It's just advertising, you know, that does it. Anybody could succeed at it. Then, getting such prices, it's no wonder they can dress like that.

The Horrid Thing.

Mrs. Scaggs—That lady in front is nervous again. What on earth is the trouble, I wonder?

Woman in Front—Will you kindly keep from talking during the rest of the program?

Woman in Pink—Don't you care, dear. We aren't talking loud, I'm sure. The program is almost over, you see. I can smell coffee. We almost always have such swell coffee and such delicious little cakes. There goes that Mrs. Durgree that I can't bear. She dresses like a fashion plate herself. I just saw another woman that I don't like. She sits over there somewhere. Her boy goes to the same school that mine does. Who's this lady that's singing something?

Mrs. Scaggs—She's the one who made the first talk, don't you remember her?

The Other Guest—She's president or something, isn't she?

Woman in Pink—Oh, yes. She wore blue the last time and I didn't know her in white. What's she saying?

The Other Guest—Something about that man having written the piece he just played. I hadn't noticed there was a man playing. I was looking at that hat over across the aisle. I'll bet it came from Madame Adele's shop. What are you getting up for?

Woman in Pink—That's the end. Hasn't it been a perfectly beautiful program? Such music uplifts one, doesn't it? Now, keep our seats here, and I'll go and get some coffee and we can have a real good visit.

Stamp Licking

The chief was in a bad temper when he arrived at the office in the morning, and forthwith he proceeded to vent his wrath on the head of the pretty young lady who manipulated his typewriter.

"Miss Jones," he said testily, "can't you keep my desk tidy? Everything on it is, as usual, in a state of confusion."

"Well, how can I keep it tidy when you say you don't want anything disturbed?"

"What's the use of arguing? I said I didn't want papers disturbed. That's all. But this rubbish—take it away, take it away! Also this great sheet of postage stamps. I don't want it."

"And where shall I put it?"

"Oh, don't ask so many questions! Put it where you like—anywhere!"

"Very well," she cooed; and licking the sheet of stamps with her dainty little tongue, she stuck it on her employer's bald and shining head, then left the office to seek another job.

Up-to-Date Infants

LOOKING up wonderingly from her embroidery, the girl in the apple blossom kimono beheld her room mate stalk gloomily in from the matinee. Without a word the newcomer pitched her muff at the offended angora. Still without word, she poured and drank three cups of tea in desperate succession.

"Oh, Meg! Now what has happened?" pleaded the girl in the apple blossom kimono. "Couldn't the children go to the matinee with you after all?"

"Oh, yes, we went, seven strong," darkly responded Meg. "Lois, how old am I?"

"Why, don't you know?" queried her bewildered friend in the kimono.

"I thought I did. But oh, those children—those alleged children!" groaned Meg, clasping her white-gloved hands about her knees. "If you wish to preserve one lingering illusion, Lois," she said presently, "never, never be deluded into giving faculty children a treat."

"But why?" demanded Lois.

"My first misgivings attacked me when I saw how competent and composed the little creatures were at the very outset," related Meg, somewhat calmer by now. "No timid, upward glances for guidance at a crossing; no clinging to my skirts when the fearsome locomotive approached full blast—you know it makes my heart jump to this day to see the great monsters coming on; no shrinking reluctance about selecting and appropriating the best accommodations on the train."

"I'm sure the Blodgett children have charming manners," defended Lois. "And Jamie Dowd——"

"Oh, they have, they have!" wailed Meg, biting a rose stem savagely. "Nothing alarmed and discomposed me so much as their manners. My own are a crude, backwoods product by comparison. They had the manners of little dukes and marquises to each other and to me. My mouth simply fell open, and stayed open, at the polite lies those midgets favored each other with. They certainly have the responses down pat. Now, personally, I like nice mannered children—but by that I mean just good, old-fashioned, farm manners!"

Her companion laughed merrily. "You would!" she agreed, heartily, if somewhat ambiguously. "But didn't the dears seem to have a good time?"

"The finest kind of a time," asserted her friend, nibbling a ladyfinger. "Instead of finding enraptured babes I found six mature little entities, cool, alert, pleased as Punch, and interestedly discussing—what do you suppose? The mechanics of the production! That was what had caught their attention and continued to hold it, despite my heart-breaking efforts to inject them with the miracle of the thing. They didn't care two figs about fairies and poetic imaginings, but wires and bulbs and back drops moved them to sincere enthusiasm. Lois, I got fairly hysterical before the end.

"The worst display of all, however, came when we were in the foyer, passing out. A dear, well-meaning, motherly sou' as pitiably behind the times as I had been myself but a short while before, accosted our party.

"Beaming on Rhoda's little golden seraph's head, she said: 'And wasn't it all just perfect, dear?'

"Rhoda regarded her gravely for a moment—not shy, you know, merely weighing her answer. Then, 'With one possible exception,' she replied courteously. 'I suppose, of course, you noticed that the climax comes far too early in the piece!'

"Oh, Lois! Hand me that cat!"

Little Bobbie's Pa

By WILLIAM F. KIRK.

THARE was a new white hired gurl caim to work at our house this week. Ma sed wen she caim that if she cud do the work satisfactory she wud give her her board and $4 per week. Gee, I wish I cud be a hired gurl & maik that much munny.

The naim of the hird gurl is Marie, she's a Swede. Wen Ma called her Marie she sed That is rite, my dear, so many of the ladies I have worked for have called me Mary. I can't bear to be called Mary, she told Ma. It sounds rather ordinary, she sed.

I think Mary is a sweet naim, sed Ma, but if you want to be called Marie we won't quarl about that.

Thank you, my dear, sed the hired gul, & now we will talk over the house, so each of us can know what duties to expect from the other, she sed to Ma. If you will pardon me while I remove my wraps, she sed, I will not detain you long, my dear. Then she went out of the room.

Well, sed Ma to Pa, what do you think of that? She called me My dear! Such impertinence. I suppose she will want to go to the matinays with me. I nevver saw anything like it in my life.

She Was Pretty.

Oh, nevver mind, sed Pa. She is reel pritty and neat looking, & that My dear simply means that she has a affeckshunate disposishun. That is a point in her favor.

Not to my way of thinking, sed Ma. I don't employ servants to show thare affeckshun. I want them to do the housework. I wonder what boarding school she went to.

Jest then Marie caim back & herd Ma's last words, & she sed Oh, I pride myself on my grammar. My mother was through the grammar room in the public schools, & I cuddent say nothing ungrammatic if I tried to, though I have say a lot of domestics that killed the English langwidge sumthing feerce. You wud think they was standing it up to shoot it full of holes, she sed. Now, my dear, let us look oaver the house.

You must not call me "My dear," sed Ma to the new gurl.

It is a kind of common expresshun, I admit, sed Marie. I got into the habit of the last place whare I was working. The lady was rather common anyway. She always called me gurlie & she asked me to call her My dear bekaus she had jest lost her husband & that was what he always called her.

Well, sed Ma, you needn't bother calling me any pet names. Go ahedd now and get the breakfast things off the tabel & wash everything up. I usually dust he parlor myself.

I think you hurt her feelings, sed Pa to Ma after Marie had went out into the kitchen. I am almost sure, sed Pa, that I noticed her lips quivering. You doant meen to say so, sed Ma. Well, you needn't mind noticing her lips so much. Go along to the offis now & I will take care of my own servant without any help or advice from you.

That nite wen Pa caim hoam to dinner the first thing Pa sed was How is the new servant?

Too Talkative.

I guess she is going to be satisfactory, sed Ma. She seems willing enuff & plesant, but she is too talkativ. She has been talking to me all the morning about Willyum Faversham & John Barrymore & Chauncey Olcott. She asked me if I dident think Olcott was a grater actor than Edwin Booth in his best days.

Well, sed Pa, I am glad to hear it, beekaus she has a attraktiv personality & ought to be good company for us. The dinner was pritty good and Marie only called Ma My dear there times all the evening. But after dinner, wen we was in the living room, she caim in & sat down with Pa & Ma & me. This seems to be a nice, cozy room, she sed. I always like to feel at hoam ware I work. Isent yure husband distinguished looking? she sed to Ma.

I guess he is, sed Ma, altho I don't reemember of anything that he evver did to distinguish hisself. Marie, she sed, in the morning I will give you a week's wages & then you may go. I am afrade you & I will never be grate chums, Ma sed.

China's Newspapers

UP to 30 years ago hardly a single newspaper existed in China, while to-day as many as twelve are published in Hongkong alone, about twenty each in Canton and Shanghai, and one or more in every large city of the interior. While Chinese newspapers were of small size formerly, and printed hardly anything but local items, they now contain an ever-increasing number of business advertisements, including those of European firms, and late commercial, technical and foreign news is also published. About twenty periodicals are published in China in English, French and German for the benefit of the Europeans living there, but they are all small papers with one exception.

The Chinese are the greatest consumers of old newspapers in the world. The official returns of the custom house at Newchwang state that that port alone in 1911 received 1,918 tons of old European newspapers, valued at $8,000,000.

It is not at first easy to discover to what use so much obsolete news can be put. However, we gather that the middle class Chinese prefer newspaper to the native vanity as a covering for their walls. It has a greater power of resistance, and affords a more effective barrier to the invasions of the vermin that plague Chinese houses.

Moreover, the natives are experts at cutting out of the newspapers waistcoats which they wear next to the skin. These paper waistcoats are said to be the best possible protection against a sudden cold snap. In view of these admirable uses to which European newspapers may be put, it is not surprising to learn that the imports of 1911 show a considerable increase in weight.

She Knew!

The bishop was examining a class of girls.

"What's the best preparation for entering the state of matrimony?"

"A little courting, sir," was the reply of a simple-looking girl.

CLEEK OF THE FORTY FACES

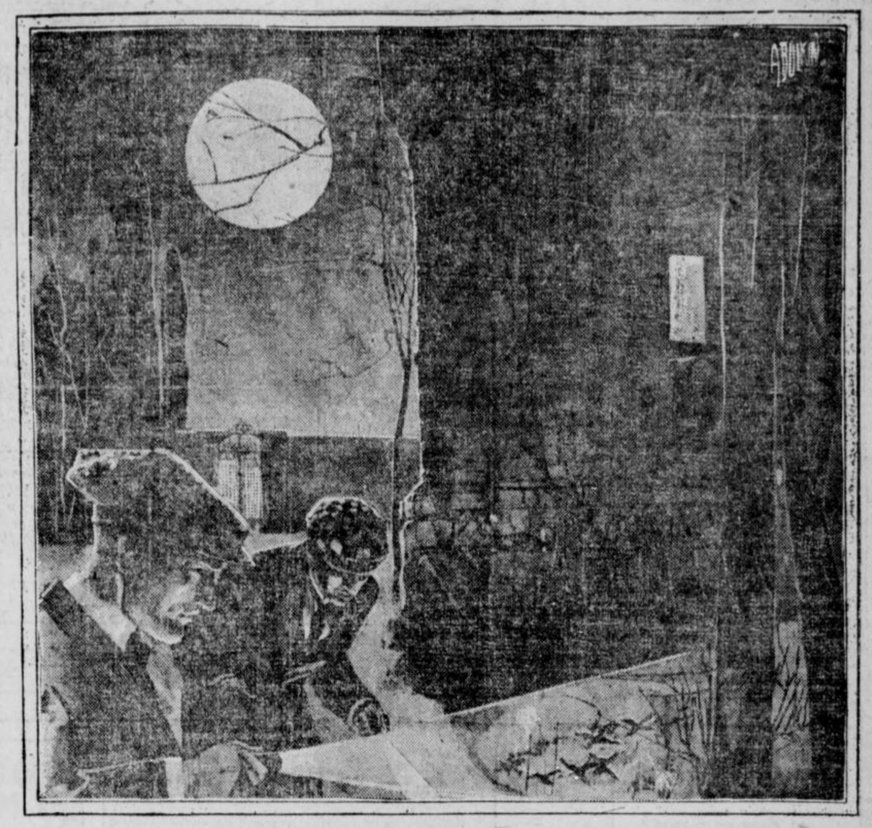

"And Beyond That Curve Cleek Came to a Sudden Halt."

By T. W. HANSHAW.

Copyright by Doubleday, Page & Co.

TO-DAY'S INSTALLMENT.

"HUM-M-M! of course, of course. But still, it has been known to happen; and, as you say, he was a bad lot. I ran foul of the young gentleman once when. * * * No matter. So you don't know anything about him, eh?"

"Nothing, thank God, nothing! The last I did hear he had gone on the stage and taken up with some horrid creature, and the pair of them were subsequently sent to prison for enticing people to dreadful places, and then drugging and robbing them. But even that I heard from an outside source; for my uncle never so much as mentioned him. No, I know nothing of him—nothing at all. In fact, I've never seen him since he was a boy. He never lived here, you know; and until I came here, I knew next to nothing of my uncle himself. We were poor and lived in a quite different town, my mother and I. Uncle Septimus never came to see us while my mother lived. He came for the first time when she was dead and his son had gone away; and I was so poor and so friendless I was glad to accept the home he offered. No, Mr. Headland, I know nothing of Harry Norworth, I hope, for his own sake, he is dead."

Cleek made no reply. He sat for a minute pinching his chin and staring at the carpet; then he got up suddenly and faced round in the direction of the little group at the far end of the room.

"That's all for the present," he said. "Mr. Narkom, Mr. Nippers—get a light of some sort, please, and let's go out and have a look at those footprints."

III.

THE suggestion was acted upon immediately—even Mrs. Armroyd joining in the descent upon the portable lamps and filing out with the rest into the "oom and loneliness of the grounds; and Miss Renfrew, finding that she was likely to be left alone in this house of horror, rose quickly and hurried out with them.

One step beyond the threshold brought them within sight of the famous Round House. Bulked against the pale silver of a moonlit sky, there it stood—a grim, unlovely thing of stone and steel with a trampled flower bed encircling the base of it and a man on guard—Constable Gorham.

"Lummy! I'd clean forgot him!" exclaimed Mr. Nippers as he caught sight of him. "And theer un be keepin' guard like I told un out here in the grounds whiles weem ben talkin' comfortable inside. 'E do be a chap for doin' as heem tole, that Gorham—yes, fegs!"

Nobody replied to him. All were busily engaged in following the lead of Scotland Yard, as represented by Cleek and Mr. Narkom, and bearing down on that huge stone tube within whose circular walls a dead man sat alone.

"Lonely post, this, constable," said Cleek, coming abreast of the silent guard.

He Came to a Halt.

"Yes, sir; very, sir. But dooty's dooty—and theer you be," replied Gorham, touching his helmet with his finger; then, as the light from the lamps fell full upon the speaker's face and let him see that it was no face he had ever seen in this district before, his eyes widened with a puzzled stare which never quite left them even when the entire group had passed on and turned the curve of the Round House wall.

And beyond that curve Cleek came to a sudden halt. Here a curtainless window cut a rectangle of light in the wall's dark face and struck a glare on the trunk and the boughs of a lime tree directly opposite, and under that window a trampled flower bed lay with curious marks deep-sunk in the soft, moist surface of it.

Cleek took the lamp from Mrs. Armroyd's hand and, bending, looked at them closely. Mr. Nippers had not exaggerated when he said that they were all of twelve inches in length, nor was he far out when he declared that they looked like the footprints of some creature that was part animal and part bird; for there they were, with three huge clawlike projections in front and a solitary one behind, and so like to the mark which a gigantic bird could have made that one might have said such a creature had made them, only that it was impossible for anything to fly that was possessed of weight sufficient to drive those huge footprints so deeply into the earth as they were driven by the mere walking of the thing. Claws and the marks of scales, Mr. Nippers had asserted, and—claws and the marks of scales the prints in the soft earth showed.

"La! la!—the horror of them," exclaimed Mrs. Armroyd, putting up her little hands and averting her face. "It could kill and kill and kill—horses, oxen; anything!—an abominable creature like that! What do you figure it to have been, monsieur—souls of the saints, what?"

"Blest if I know," said Cleek. "Only, of course, it couldn't possibly be anything human; so we may put the idea of the old chap having been killed by anything of his kind out of our minds altogether. It is perfectly clear that the creature—whatever it might be—got in through the window there (you see it is open) and killed him before he could call out for help or strike a blow in his own defense."

"Eh, fegs! but window's six foot up, Mr. Headland, sir," put in Nippers, excitedly; "and hown a thing the weight o' that to fly in?"

"Didn't fly in, my friend," replied Cleek with an air of lofty superiority. "Use your wits, man. Look here—see!"—going to it and tapping certain abrasions upon the trunk—"here's where it peeled off the bark in climbing up. Lord, man! why, it's as plain as the nose on your face. Ten to one we shall find the same sort of footprints when we go into the laboratory—damp ones, you know, from the moisture of the earth; and to make sure, in case we do find 'em, let's measure the length of the things and see. Got a tape measure with you? No? Oh, well, lend me your handcuffs if you've got a pair with you, and we can manage a measurement with those. Thanks, very much. Now then, let's see. One, two, three, by Jupiter—three fingers longer than these things, chain and all. That'll do. Now then, let's go in and see." Lead the way, Miss Renfrew, if you will."

She would—and did. Leading the way back to the covered passage, she opened a door in the side of it—a door designed to let the inventor out into the grounds without going through the house, if he so desired—and conducted them to the laboratory, leaving Constable Gorham to continue his entry duty outside.

To Be Continued To-morrow.



The Dingbat Family

Goosey, Goosey, Gander, Where Do You Wander?

Copyright, 1913, International News Service

By Herriman



'S'no Matter

By Leo













Polly and Her Pals

And After Taking Such Care, Too

Copyright, 1913, International News Service.

By Cliff Sterrett



Us Boys

Shrimp Flynn Is Sure an All-Round Manager

Registered United States Patent Office

By Tom McNamara

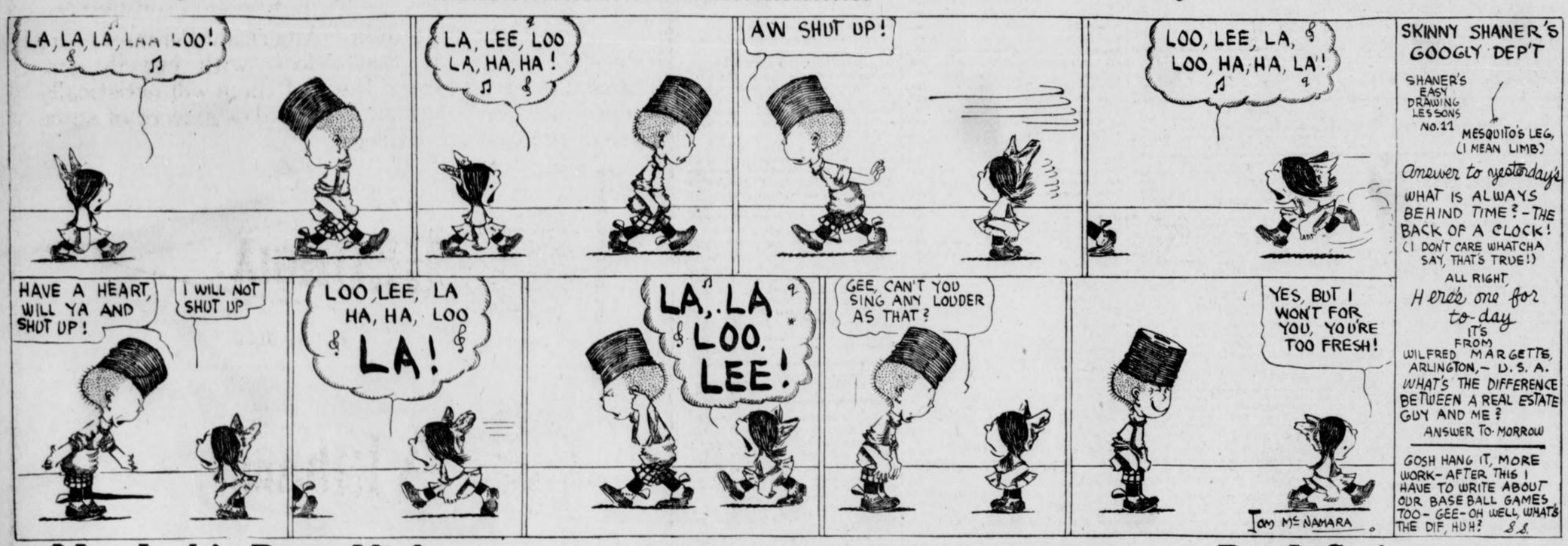

SKINNY SHANER'S GOOGLY DEP'T

SHANER'S EASY DRAWING LESSONS NO. 11

MESQUITO'S LEG, (I MEAN LIMB)

Answer to yesterday's

WHAT IS ALWAYS BEHIND TIME? - THE BACK OF A CLOCK! (I DON'T CARE WHATCHA SAY, THAT'S TRUE!)

ALL RIGHT, Here's one for to-day

IT'S FROM WILFRED MARGETTS, ARLINGTON, - U. S. A.

WHAT'S THE DIFFERENCE BETWEEN A REAL ESTATE GUY AND ME?

ANSWER TO-MORROW

GOSH HANG IT, MORE WORK - AFTER THIS I HAVE TO WRITE ABOUT OUR BASE BALL GAMES TOO - GEE-OH WELL, WHAT'S THE DIF, HUH? S. S.

Mr. Jack's Busy Night

Copyright, 1913, International News Service.

By J. Swinnerton



BIG SLUMP IN NEW ISSUES; DEMAND SLIGHT

Investors Refuse to Supply the Needed Capital Upon Terms That Companies Can Pay.

APRIL OUTPUT OF NEW SECURITIES

RAILROADS.

	1913.	Change from 1912.
Bonds	$38,750,000	—$19,330,000
Notes	39,500,000*	13,060,000
Stocks	45,400,000*	14,055,000
Total	$123,650,000*	$ 7,785,000

INDUSTRIAL CORPORATIONS.

	1913.	Change from 1912.
Bonds	$18,732,000	—$67,168,000
Notes	1,000,000	— 5,000,000
Stocks	21,095,000*	10,595,000
Total	$40,827,000	—$61,573,000
Gr. tot.	$164,477,000	—$53,788,000

*—Indicates increase.

By B. C. FORBES.

Since January 1 the output of bonds, notes and stocks by railroad and industrial corporations in the United States has aggregated $643,773,000. This total is no less than $383,780,000 below 1912, due, not to lighter needs, but to the refusal of investors to supply capital on reasonable terms.

The April offerings totalled $164,477,000, a decrease of $53,788,000 from a year ago.

A special compilation for the Hearst newspapers shows a decrease in each of the first four months of 1913. The comparative figures follow:

January	$193,105,000	$142,895,000
February	132,362,000	185,476,000
March	148,829,000	1,621,000
April	164,477,000	53,788,000
	$643,773,000	$383,780,000

Notes Instead of Bonds.

So bad has the bond market become that even the strongest corporations are afraid to risk making offerings. J. P. Morgan & Co.'s postponement of the huge Interborough flotation is significant.

As an alternative to trying to foist bonds upon an unresponsive market, several companies have resorted to short-term notes, a convenient but expensive makeshift. New York Central put out $20,000,000 and Missouri, Kansas and Texas $19,000,000 notes last month with more success than would have attended bond offerings.

The astonishing failure of the St. Paul 4 1-2 per cent issue was the last straw that broke the back of the bond market.

The next test will come on May 20, when New York City will sell $45,000,000 4 1-2 per cent bonds. It is just possible that this issue will be as signal a success as the St. Paul loan was a failure. That the turn is near in the bond market is an opinion gaining favor in high financial circles.

Higher Rates Will Help.

Now that the bond presses have stopped running at full speed, the law of supply and demand should come to the rescue.

Moreover, the granting of the Eastern railroads' application for (5 per cent) higher freight rates would have immediate and marked effect in restoring confidence in railroad securities. Not a few railroad bonds are now at panic prices, while stocks in several prominent instances are at the lowest levels in recent years. The costly floods and the adoption of higher wage scales have aggravated the situation.

European underwriters have suffered disappointment after disappointment. Very few issues have been subscribed for to the extent of 50 per cent, while in some cases only from 10 to 25 per cent has been sold. Hopes of lower bank rates abroad have again been blasted, and it is extremely doubtful if either the Bank of England or the imperial Bank of Germany will lower its minimum discount charge this month, notwithstanding widespread expectation of favorable action forthwith.

Bank Returns Disquieting.

Our own bank position is disquieting. The latest return covering our 7,400 national banks reveals continued expansion of credit simultaneously with shrinkage in cash resources. Loans are increasing $1,000,000 daily and cash falling $750,000 every day bank doors are opened. New York institutions have not participated in this dangerous movement, but country banks will not listen to warnings.

Nothing but a sharp recession in general trade can avert monetary troubles when the crop-moving demands set in—relief in the form of currency legislation is not now possible, last night's dispatches from Washington declared. However, everything points to a let-up in commercial activity, and, as to corollary, lighter demands for accommodation.

Quieter trade will also react favorably upon the best grade of investments.

THE WEATHER.

Conditions.

WASHINGTON, May 7.—The weather will be fair to-night and Thursday in the region east of the Mississippi River.

Temperatures will be considerably lower to-night in the Atlantic and East Gulf States, and it will remain low in the great central valleys and the Lake region.

Frosts are probable to-night in the region of the Great Lakes, the upper Ohio Valley, New England and New York.

General forecast until 7 p. m. Thursday:

Georgia—Generally fair to-night and Thursday; somewhat lower temperature.

COTTON

NEW YORK, May 7.—Prices made a quick upturn at the opening of the cotton market to-day and first quotations were 3 to 8 points above Tuesday's closing prices. Cables were strong. Old and new crop positions shared about equally in the rise. After the call the market continued steady on heavy buying, based on rain in the Eastern belt and a general bullish report from Cordill, and a report by Neil, which was construed as bullish. The advance was helped along by a Liverpool cable saying the continent was buying on good trade demand.

This buying gave the market additional strength and prices increased their gains 3 to 6 points from the opening level. Later the market sold off about 2 points from the early high level on reports of rains in Alabama. The report, however, was not official and the market again steadied at the high point.

The weather map contradicts the official forecast of fair weather and shows every indication for unsettled, showery weather in the Eastern half of the belt. The ring and Wall Street played for a reaction at times, but were cautious.

In addition to the unfavorable weather map, Sterret Tate wired from Columbus, Ga., that cotton in parts of North Carolina and North Georgia and all North Alabama and Florida is in bad shape.

LIVERPOOL COTTON MARKET.

LIVERPOOL, May 7.—Due 1½ points lower on May and 3 to 4 points lower on other positions, this market opened quiet at a net decline of 3 to 3½ points from Tuesday's close. At 12:15 p. m. the market was steady, 2 points decline on May and 1 to 1½ points lower on later months.

Spot cotton in good demand at unchanged prices; middling 6.62d; sales, 10,000 bales, including 9,000 American bales; imports 10,000 bales, of which all were American.

Port receipts are to-day estimated at 10,000 bales, compared with 28,137 last week and 6,937 bales for the same time last year, against 10,191 bales for the corresponding week the year before.

At the close the market was steady with prices net unchanged to 2 points higher than the previous close.

Futures opened quiet.

	Opening Range.	Close	Prev. Close.
May	6.26		6.38½
May-June	6.35 -6.34½	6.38	6.38
June-July	6.32 -6.33½	6.26	6.35½
July-Aug.	6.29 -6.28½	6.32½	6.32½
Aug.-Sept	6.18½-6.21	6.24½	6.22
Sept.-Oct.	6.05½-6.07½	6.10½	6.09
Oct.-Nov.	5.98½-6.01	6.03½	6.02
Nov.-Dec.	5.96½-5.98	6.01	5.99½
Dec.-Jan.	5.95 -5.97	5.99½	5.98
Feb.-Mch.	5.97½	6.00	5.99
Mch.-April	5.98½	6.01½	6.00

Closed steady.

NEW YORK COTTON

Quotations in cotton futures:

	Open	High	Low	2:00 P.M.	Prev. Close.
May	11.37	11.42	11.37	11.42	11.34-35
June	....	....	....	....	11.36
July	11.44	11.53	11.43	11.52	11.39-40
Aug.	11.24	11.32	11.26	11.30	11.19-20
Sept.	....	....	....	....	10.95-97
Oct.	10.94	11.04	10.94	11.02	10.88-89
Dec.	10.97	11.06	10.95	11.04	10.90-91
Jan.	10.94	11.03	10.93	11.00	10.86-87
Mch.	11.03	11.10	11.03	11.07	10.95-97

NEW ORLEANS COTTON.

Quotations in cotton futures:

	Open	High	Low	1:30 P.M.	Prev. Close.
May	12.07	12.09	12.07	12.09	12.02-03
June	....	....	....	....	11.88-89
July	11.90	11.96	11.88	11.94	11.84-85
Aug.	11.50	11.56	11.50	11.56	11.43-45
Sept.	....	....	....	....	11.08-09
Oct.	11.04	11.13	11.04	11.10	10.98-99
Nov.	....	....	....	....	10.98
Dec.	11.04	11.12	11.03	11.10	10.96-97
Jan.	11.15	11.15	11.15	11.15	11.00-01

PRIMARY MOVEMENT.

	1913.	1912.
WHEAT—		
Receipts	703,000	355,000
Shipments	1,429,000	452,000
CORN—		
Receipts	528,000	808,000
Shipments	358,000	334,000

COTTON MARKET OPINIONS.

Norman, Mayer & Co.: Sales on every bulge are preferable.

Miller & Co.: As long as conditions continue so favorable, look for lower prices.

Atwood, Violett & Co.: We would sell on all good rallies.

Logan & Bryan: It looks as if sales can be made on all advances under existing conditions.

Norden & Co.: We think weak spots should be taken advantage of for conservative buying of the fall positions.

Thompson, Towle & Co.: Prefer cautious operations on the long side

LIVE STOCK MARKET.

CHICAGO, May 7.—Hogs—Receipts 20,000. Market 5c lower. Mixed and butchers $8.25@8.50, good heavy $8.30@8.45, rough heavy $8.05@8.25, light $8.25@8.50, pigs $6.60@8.15, bulk $8.35@8.45.

Cattle—Receipts 20,000. Market 10c to 15c lower. Beeves $7.25@9.10, cows and heifers $3.50@8.40, stockers and feeders $6.15@8.00, Texans $6.60@8.00, calves $7.00@9.00.

Sheep—Receipts 25,000. Market weak. Native and Western $4.75@6.45, lambs $5.75@8.45.

ST. LOUIS, May 7.—Cattle: Receipts 2,700, including 700 Southern native; market steady; native beef steers, 5.75@9.00; cows and heifers, 4.50@8.75; stockers and feeders, 5.25@8.00; calves, 6.00@10.75; Texas steers, 6.25@8.50; cows and heifers, 4.00@7.00; calves, 5.00@6.50.

Hogs: Receipts, 9,500; market 5c lower. Mixed, 8.35@8.50; good, 8.35@8.45; rough, 7.75@8.00; light, 8.40@8.50; pigs, 7.00@8.00; bulk, 8.35@8.50.

Sheep: Receipts, 2,300; market steady; muttons, 5.00@7.25; yearlings, 7.00@8.00; lambs, 7.00@8.55.

ATLANTA LIVE STOCK MARKET.

(By W. H. White, Jr., of the White Provision Company.)

Cattle receipts light. Market steady.

Hogs coming more freely. Market lower.

Quotations based on actual purchases during the current week:

Choice to good steers, 1,000 to 1,200, $6.00@6.50; good steers, 800 to 1,000, 5.5@6.00; medium to good steers, 700 to 850, 5.25@5.75; medium to good cows, 700 to 900, 4.50@5.00; good to choice beef cows, 800 to 900, 5.00@5.75; medium to good heifers, 650 to 750, 4.25@4.75; good to choice heifers, 750 to 850, 5.00@5.75.

The above represent ruling prices of good quality of beef cattle. Inferior grades and dairy type selling lower.

Medium to common steers, if fat, 800 to 900, 5.00@5.75; medium to common cows, if fat, 700 to 800, 4.50@5.50; mixed common, 600 to 800, 3.25@4.25; good butcher bulls, 3.50@4.50.

Prime hogs, 160 to 200 average, 8.65@8.85; good butcher hogs, 140 to 160, 8.40@8.60; good butcher pigs, 100 to 140, 8.00@8.25; light pigs, 80 to 100, 7.00@8.00; heavy rough hogs, 200 to 250, 7.75@8.25.

Above quotations apply to corn-fed hogs, mash and peanut-fattened hogs, 1 to 1½c under

ATLANTA MULE AND HORSE MARKET

(Corrected by the National Stock Yards Commission Company: C. G. Turner, President.)

Mules.

14 to 14½ hands, rough, good ages, $115 to $130.

14 to 15½, finish with quality, $155 to $180.

14½ to 15 hands, rough, $130 to $170.

15 to 15½ hands finish, $180 to $205.

16 hands, with quality and finish, $205 to $230.

16 hands, heavy chunk, weighing form 1,250 to 1,400 pounds, $255 to $330.

Horses.

Southern chunk horses, from $75 to $110.

Southern chunk, finish, $110 to $135.

Good driving horses, quality and finish, ranging in price from $160 to $210.

Heavy draught horses, rough, $160 to $210.

Heavy draught horses, finish, $210 to

Condition of Wheat Is Best Since 1903

Government Report To-morrow Should Show Higher Conditions Than on April 1.

CINCINNATI, OHIO, May 7.—Not since 1903 has there been so brilliant a prospect for the winter wheat as this season. The Government report this week should show as high if not a higher condition than on the first of April, and the abandoned acreage will be at the minimum percentage. Even a decline of 10 or 15 points to harvest would place the yield above that of last year.

The gain will be largely in the Central States, where the red winter variety was winter killed last year, and a good crop of this variety will come to market practically bare and with mill stocks nil.

Sunday's rains assure good crops in Texas and Oklahoma.

There is still some uncertainty about the extent of the spring wheat acreage and with the hesitancy in the northern end of the area, a decrease in acreage is probable. The Northwestern States have less reserve moisture than the winter region and have had barely enough rains thus far to give wheat a good headway.

The planting will be about completed this week over the spring area.

New Haven Monopoly, Boston Man Asserts

Interstate Commerce Commission Is Told There Is No Competition in New England.

WASHINGTON, May 7.—That the New York, New Haven and Hartford Railroad has a monopoly of transportation facilities in New England was the declaration to-day of Robert S. Homans, of the Boston Chamber of Commerce, in his statement before the Interstate Commerce Commission.

Homans said the New Haven not only has had a monopoly in railroads, but interests in steamship lines running out of Boston which control all steamers in Long Island Sound.

He said the New Haven had illegally acquired a majority of stock from the Boston and Maine Railroad. Before the acquisition of the Boston and Maine, he said, competition existed in New England.

COTTON GOSSIP

NEW YORK, May 7.—Mr. Sterrett Tate wires from Columbus, Ga.: Conditions in this section, covering part of North Carolina, all north Georgia and all north Alabama and Florida are bad and going back fast. The early start is all lost and conditions now are below normal, and steadily falling behind on account of drouth. Early rainy weather made it impossible to prepare the low lands properly. Farmers plowed too early and the land is now so lumpy it may never be put in shape, as the sun is baking the land.

"I heard complaints al the way down and saw many people in Atlanta and talked with a number of people over long distance phone and the same story comes from everywhere. Comparatively little cotton is up and reports everywhere complain of very bad, defective or inferior seed and there is now a scarcity.

"The warm weather in January is said to have caused heating and to have damaged almost half the stocks of seed held for planting. The outlook here is discouraging and a large crop is considered impossible in the eastern belt.

In the late trading yesterday the ring looked too long and the bears took advantage of the opportunity to hammer the market and sold it freely. This selling was based entirely upon the rumor of rains in the eastern belt. However there was no official report.

Liverpol cables: "American middling fair, 7.16d; good middling, 6.28d; middling, 6.62d; low middling, 6.48d; good ordinary, 6.14d; ordinary, 5.04d."

Dallas wires: "Texas and Oklahoma clear and pleasant."

Following are 11 a. m. bids: May 12.07, July 11.90, August 11.50, October 11.06, January 11.09.

* * *

Estimated receipts for Thursday:

	1913.	1912.
New Orleans	900 to 1,600	1,135
Galveston	1,000 to 2,000	1,771

CATTLE RUN HEAVY.

CHICAGO, May 7.—Chicago received about 5,000 more cattle than killers needed to-day, breaking prices 15 to 25c. The country is evidently fearful that free beef means lower prices for domestic cattle. The bulk of the crop sold at 7.75 to 8.25, or 50c per hundred-weight lower than the April high spot.

Hogs were 5 to 10c lower, owing to continued heavy receipts in the East. The bulk sold at 8.20 to 8.45. Shipping orders were light.

Live mutton held steady on a moderate supply.

Rains are reported at Tuscumbia and in North Georgia, where they are badly needed.

* * *

Cordill wires from Troy, Ala.: "From Memphis to Tupelo, Miss., the soil is in excellent condition. Planting is about completed. From Tupelo, Columbus, Tuscaloosa, Ala., and Montgomery to Troy, conditions are irregular. Germination is slow. Some cotton is up to good stands; some is just coming up. Some was chopped out between here and Montgomery. Rains are needed in this entire section. Unless they get it soon, much replanting will be necessary. The weather is partly cloudy and warm."

* * *

The New Orleans Times-Democrat says: "Because the trade is attaching more importance to the necessity for replanting over a large section of the belt, and because the Government reported deficient moisture in many sections, the rings were inclined to advance values a little. But the bulls lost their advantage when French rentes were reported down 50 decimal points and when private telegrams reported rain falling in Alabama. The truth of the matter is the market is on the threshold of the knowledge. Thus far the talent has had great argument about it, but much nor learned anything of a very definite nature.

"Now, however, bull and bear alike are looking through the doorway. In a little while the darkness will begin to lift and with the coming of light they will all know whether the crop has had an early, a normal or a late start. They will also know whether the acreage increase is important or not, and whether the replanting made necessary by lack of moisture at the psychological moment and continued cold nights has or has not made a lasting impression on the yield.

"In the interim, each faction will shy when the shade of some once adverse influence crosses the path, or will run when the enemy shows fight."

* * *

Following are 10 a. m. bids: May 12.07, July 11.90, August 11.50, October 11.06, January 11.09.

* * *

Estimated receipts for Thursday:

	1913.	1912.
New Orleans	900 to 1,600	1,135
Galveston	1,000 to 2,000	1,771

CATTLE RUN HEAVY.

CHICAGO, May 7.—Chicago received about 5,000 more cattle than killers needed to-day, breaking prices 15 to 25c. The country is evidently fearful that free beef means lower prices for domestic cattle. The bulk of the crop sold at 7.75 to 8.25, or 50c per hundred-weight lower than the April high spot.

Hogs were 5 to 10c lower, owing to continued heavy receipts in the East. The bulk sold at 8.20 to 8.45. Shipping orders were light.

Live mutton held steady on a moderate supply.

STOCKS

By CHARLES W. STORM.

NEW YORK, May 7.—Southern Pacific was subjected to concentrated pressure at the opening of the stock market to-day, dropping 1⅛. Trading in the first half hour was feverish and the list was weak. Union Pacific was heavy, yielding ⅜ to 146½.

Among the other declines were Amalgamated Copper ⅛, Baltimore and Ohio ⅛, Chesapeake and Ohio ⅜, Great Northern preferred ¼, Lehigh Valley ⅜, New York, New Haven and Hartford ⅜, United States Steel common ⅛.

Canadian Pacific advanced ½ and fractional advances were also scored by American Can, Reading, Northern Pacific and St. Paul.

New Haven was one of the weakest issues on the list.

The curb market was heavy.

Americans in London were irregular. Canadian Pacific in London was under pressure.

The market showed considerable strength during the forenoon with gains of over a point. At 191½ Reading advanced a point. Union Pacific was up ¾. Copper was up ⅞. Canadian Pacific was up ⅝ at 242. Southern Pacific, Northern Pacific, St. Paul and Can had fractional gains.

Call money loaned at 2½.

Today's New York Stock Market

STOCK—	High.	Low.	1:30 P.M.	Prev. Close.
Amal. Copper.	74¾	73⅝	74⅜	73⅝
Am. Ice Sec..	....	....	....	24⅝
Am. Sug. Ref..	....	....	....	111
Am. Smelting.	67	66	66¾	66¼
Am. Locomo...	....	....	....	32
Am. Car Fdy..	....	....	....	48
Am. Cot. Oil.	42⅝	42¾	42⅞	42¼
Am. Woolen..	....	....	....	17¾
Anaconda ...	38⅛	38	38⅛	37⅜
Atchison	99⅜	99¼	99⅜	99¼
A. C. L.	....	....	....	120
American Can	33	31¾	32½	32¼
do. pref. .	92⅜	91½	92⅜	91¾
Am. Beet Sug.	32	30	30⅞	30
Am. T.-T. ..	128	128	128	128⅜
Am. Agricul..	....	....	....	48½
B. R. T.	89⅞	89¼	89⅞	88¾
B. and O.	98¼	97¾	97¾	98¼
Can. Pacific..	242⅜	241⅜	241¾	241¼
Corn Products	10¼	10¼	10¼	10¼
C. and O.	64¼	63⅝	63¼	64
Consol. Gas..	....	....	....	129
Gen. Leather.	22½	22½	22½	22½
Colo. F. and I.	....	....	....	31
Colo. Southern	....	....	....	28½
Den. and R. G.	....	....	....	19¼
Distil. Secur..	....	....	....	15⅝
Erie	28¾	28⅛	28½	28¼
do. pref.	....	....	....	43
Gen. Electric..	138½	157¾	138½	138½
Goldfield Cons.	....	....	....	1⅞
G. Western....	....	....	....	14⅜
G. North. pfd.	125⅞	125½	125⅞	125¾
G. North. Ore.	32½	32½	32½	32¼
Int. Harvester.	....	....	....	104
Ill. Central...	113	113	113	113
Interboro	50	48¾	50	50
do. pref. ..	50	48¾	50	50
Iowa Central..	....	....	....	7
K. C. Southern	....	....	....	23½
K. and T.	23¾	23⅜	23¾	23¾
do. pref.	....	....	....	59
L. Valley. ..	153¾	153⅜	153⅝	153½
L. and N.	....	....	....	131
Mo. Pacific. .	35	34⅜	35	34½
N. Y. Central.	101¼	99⅜	99⅝	101
Nat. Lead	....	....	....	48
N. and W.	....	....	....	105
No. Pacific .	114¼	114	114⅛	113⅜
O. and W.	....	....	....	28½
Penna.	112⅜	112	112	112¼
Pacific Mail ..	....	....	....	22
P. Gas Co.	....	....	....	109¼
P. Steel Car ..	....	....	....	25
Reading.	161⅜	159¾	161	160⅛
Rock Island .	19½	19½	19⅞	19⅝
do. pfd. ..	32⅞	32⅝	32⅞	33
R. I. and Steel	23⅜	23¼	23¼	23⅜
do. pfd.	....	....	....	82
S.-Sheffield..	....	....	....	29
So. Pacific . .	95¼	93½	94⅜	94½
So. Railway .	24¼	24¼	24¼	24¼
do. pfd.	....	....	....	76½
St. Paul . . .	107¾	105½	107¾	106¾
Tenn. Copper..	....	....	....	34½
Texas Pacific.	....	....	....	15½
Third Avenue .	....	....	....	34
Union Pacific.	148¼	146½	147⅝	147⅛
U. S. Rubber.	63¾	63	63¾	63
Utah Copper.	51	50¾	50¾	....
U. S. Steel .	60¼	59¼	59⅞	59½
do. pfd.. .	106⅝	106⅜	106⅝	106½
V.-C. Chem. ..	....	....	....	28
W. Union . .	65	65	65	65
Wabash	....	....	....	3
do. pfd.. . .	....	....	....	9⅜
W. Electric. .	61¼	61¼	61¼	60½
W. Maryland..	....	....	....	38¾

BAR SILVER.

NEW YORK, May 7.—Commercial bar silver, 60¼c; Mexican dollars, 48c.

LONDON, May 7.—Bar silver steady at 27 11-16d.

MINING STOCKS.

BOSTON, May 7.—Opening: Boston Elevated 88, Granby 62, Calumet and Hecla 45, Greene-Cananea 6¾.

RECEIVER ASKED FOR MILLINERY COMPANY

Bankruptcy proceedings were instituted Wednesday against the Myers Millinery Company of Atlanta. W. H. Borenstein & Sons, with claims amounting to $1,350; the Diamond Straw Company, $467, and W. Oronstein & Bros., $571.27, are petitioners.

It is alleged in the petition that the millinery company, while insolvent, committed an act in bankruptcy in the payment of $1,000 to the National Straw Hat Works.

BAPTIST SUNDAY SCHOOL OUTGROWS ASSEMBLY HALL

The Sunday school of Central Baptist Church has outgrown the assembly hall. Sunday morning it will assemble for the opening and closing exercises in the main auditorium of the church.

At a meeting of the board of deacons Monday night definite steps were taken regarding a new building at Cooper and Whitehall Streets. It is said work is to begin within 90 days.

HAYWOOD GOES TO TRIAL AS INCITER OF RIOTING

PATERSON, N. J., May 7.—The trial of William J. Haywood, Miss Elizabeth Gurley Flynn, Carlo Tresca, Patrick Quinlan and Adolph Lessig, charged with unlawful assemblage and inciting to riot, was begun here to-day. The defendants will deny that they preached disorder to strikers.

STOVE KILLS TWO WOMEN.

NILES, OHIO, May 7.—Mrs. Shira and her daughter, Mrs. J. P. Fleming, were burned to death here to-day when a gasoline stove exploded.

GRAIN

CHICAGO, May 7.—The wheat market held fairly strong early on the buying by recognized bulls, which restricted the offerings from the professionals. Liverpool was lower. Northwestern and Winnipeg receipts exceeded those of a year ago, and there was a lack of demand for the cash article.

Corn was again lower with May liquidation the leading bearish factor.

Oats were unchanged to ⅛c lower with corn.

Provisions were 2½c to 7½c lower in sympathy with lower hog market.

CHICAGO GRAIN MARKET.

Grain quotations to 1 p. m.:

	High.	Low.	1 P. M.	Prev. Close.
WHEAT—				
May.....	88⅞	88⅛	88⅝	89¼
July.....	89⅝	88⅝	89¼	89¼
Sept.....	89	88½	89	89
CORN—				
May.....	54½	54	54½	54⅛
July.....	55½	55	55½	55
Sept.....	56⅝	55⅝	56⅝	55⅝
OATS—				
May.....	35⅜	34⅞	35¼	35⅛
July.....	34⅞	34⅛	34⅞	34⅝
Sept.....	34⅜	34	34⅝	34⅜
PORK—				
July.....	19.25	19.15	19.20	19.25
Sept.....	19.02½	18.95	19.02½	19.07½
LARD—				
May.....	10.87½	10.87½	10.87½	10.85
July.....	10.72½	10.70	10.72½	10.72½
Sept.....	10.75	10.70	10.75	10.75
RIBS—				
May.....	11.37½	11.37½	11.37½	11.40
July.....	10.97½	10.92½	10.97½	10.97½
Sept.....	10.77½	10.75	10.75	10.73½

OPINION ON GRAIN.

CHICAGO, May 7.—Bartlett, Frazier & Co.:

Wheat—Sentiment is still pronouncedly bearish, but we feel that the decline is being overdone.

Corn—New buying is rather limited, but the country does not show any disposition to offer freely.

Oats—Values have been affected chiefly by other grains, there being little or no selling pressure on the market except by shorts.

Provisions—Packers were the best buyers on declines, the selling coming chiefly in the way of scattered liquidation.

LIVERPOOL GRAIN MARKET.

LIVERPOOL, May 7.—Wheat opened ⅝ to ½d lower. At 1:30 p. m. the market was ⅝d lower; closed ½ to ⅝d lower.

Corn opened unchanged to ⅝d lower. At 1:30 p. m. the market was ¼ to ½d lower; closed ¼d lower.

DROP IN WHEAT PREDICTED ON GENERAL PRINCIPLES

CHICAGO, May 7.—Bartlett, Frazier & Co.:

"Wheat traders saw nothing last night on which to base purchases for a substantial upturn. Some were disposed to believe that with any further decline to-day there should be a reaction on general principles.

"Gossip on corn was rather bearish. Even those who have been friendly to the market said that with favorable conditions for planting, combined with prospects of a larger movement from the country, they saw nothing to warrant a good advance at present. Oats specialists were moderately bearish, but hesitated about following the short side too closely.

ATLANTA MARKETS

EGGS—Fresh country, candled, 18@19c.

BUTTER—Jersey and creamery, in 1-lb. blocks, 27½@30c; fresh country, fair demand, 17½@22½c.

UNDRAWN POULTRY—Drawn, head and feet on, per pound: Hens, 16@17c; fries, 22½@25c; roosters, 8@10; turkeys owing to fatness, 17@19c.

LIVE POULTRY—Hens, 40@50c roosters 30@35c, broilers 35c per pound, puddle ducks 30@35c, Pekins 35@40c, geese 50@60c each, turkeys, owing to fatness, 15@17c.

FRUITS AND PRODUCE.

FRUITS AND VEGETABLES—Lemons fancy $5.50@6.00, grapefruit $2.55@4, cauliflower 10@12½c lb., bananas, 3c per pound, cabbage $1.50@1.75 crate, peanuts per pound, fancy Virginia, 6½@7c, choice 5½@6c, lettuce fancy $2.00@2.50, beets $1.75@2.00 in half-barrel crates, cucumbers $2.25@2.50.

Eggs plants (scarce) $2.00@2.50 per crate, pepper $2.00@2.50 per crate, tomatoes fancy, six-basket crates $3.00@3.50, pineapples $2.50@2.75 per crate, onions $1.75 per bag (containing three pecks), swet potatoes, pumpkin yams, 65@85c, strawberries 8@10c per quart, fancy Florida celery $5.00 per crate, okra, fancy 6-basket crates $3.00@3.50.

FISH.

FISH—Bream and perch, 7c pound; snapper, 10c pound; trout, 10c pound; bluefish, 7c pound; pompano, 20c pound; mackerel, 7c pound; mixed fish 5@6c pound; black mas, 10c pound; mullet, $11 per barrel.

FLOUR AND GRAIN.

FLOUR—Postell's Elegant $7.75, Omega $7.50, Carter's Best $7.75, Quality (finest patent) $6.65; Gloria (self-rising) $6.50, Results (self-rising), $6.25; Swans Down (fancy patent) $6, Victory (the very best patent), $6.65, Monogram $6, Queen of the South (finest patent) $6.60, Golden Grain $5.60, Faultless (finest) $6.25, Home Queen (highest patent) $5.85, Puritan (highest patent) $5.85, Paragon (highest patent) $5.85, Sunrise (half patent) $5.25, White Cloud (highest patent) $5.50, White Daisy (high patent) $5.50, White Lily (high patent) $5.50, Diadem (fancy high patent) $5.75, Water Lily (patent) $5.15, Sunbeam $5.25, Southern Star (patent) $5.25, Ocean Spray (patent) $5.25, Tulip (straight) $4.15, King Cotton (half patent) $5, low grade 98-pound sacks $4.

GROCERIES.

SUGAR—Per pound: Standard granulated 5c, New York refined 4½c, plantation 4.85c.

COFFEE — Roasted (Arbuckle's) $24.50, AAAA, $14.50 in bulk; in bags and barrels, $21; green 20c.

RICE—Head 4½@5¼c, fancy head 5¾@6½c, according to grade.

LARD—Silver leaf 13c pound, Scoco 8½c pound, Flake White 8¼c pound, Cottolene $7.20 per case, Snowdrift $5.85 per case.

SALT—One hundred pounds, 53c; salt brick (plain) per case, $2.25; salt brick (medicated) per case, $4.85; salt red rock per hundredweight $1; salt white per hundredweight 90c, Granocrystal, per case, 25-lb. sacks, 75c; salt ozone, per case, 30 packages, 90c; 50-lb. sacks, 80c; 25-lb. sacks 12c.

MISCELLANEOUS — Georgia cane syrup 37c, axle grease $1.75, soda crackers 7½c pound, lemon crackers 8c, oyster 7c, tomatoes (2 pounds) $1.65 case, (3 pounds) $2.25, navy beans, $2.25; Lima beans 7½c, shredded biscuit $3.60, rolled oats $3.90 per case, grits (bags) $2.40, pink salmon $1, cocoa 38c, roast beef $3.85, syrup 30c per gallon, Sterling ball potash $3.20 per case, soap $1.50@4 per case, Rumford baking powder $2.50 per case.

CORN—Choice red cob, 88c. No. 2 white bone dry No. 2 white 86c, mixed 85c, choice yellow 86c, cracked corn 85c.

MEAL—Plain 144-pound sacks 79c, 96-pound sacks, 80c, 48-pound sacks, 82c, 24-pound sacks 84c, 12-pound sacks 80c.

OATS—Fancy white clipped 55c, No. 2 clipped 84c, fancy white 52c, mixed 52c

COTTON SEED MEAL — Harper $29.00, Cremo feed, $26.00.

COTTON SEED HULLS — Square sacks $15.50.

SEEDS—Amber cane seed 95c, cane seed, orange $1, rye (Tennessee) $1.25, red top cane seed $1.35, rye (Georgia) $1.35, blue seed oats 50c, barley $1.25, Burt oats 70c.

HAY—Per hundredweight: Timothy, choice, large bales, $1.30, No. 1 small bales, $1.00, No. 2 small $1.20, Timothy No. 1, clover mixed, large bales, $1.25, silver clover mixed hay $1.15, Timothy No. 1, clover mixed, $1.15; clover hay, $1.10, alfalfa hay, choice green $1.30, No. 1 $1.20, wheat straw 70c, Bermuda hay 90c.

Get College Pennants



Old Gold and White.

From Your News Dealer

For the convenience of our readers we have arranged with the following news dealers to redeem Hearst's Sunday American Pennant Coupons:

JACKSON-WESSEL DRUG CO., Marietta and Broad Streets.
MARSHALL PHARMACY, Peachtree and Ivy Streets.
PALMER BRANCH, 389 Peachtree Street.
CRUICKSHANK CIGAR CO., Peachtree and Pryor Streets.
CRUICKSHANK CIGAR CO., Mitchell and Whitehall Streets.
HARBOUR'S SMOKE HOUSE, 41 N. Pryor Street.
WEINBERGER BROS. CIGAR STORE, Alabama and Pryor Streets.
BROWN & ALLEN, Alabama and Whitehall Streets.
STAR NEWS CO., Marietta and Broad Streets.
STAR NEWS CO., Peachtree and Walton Streets.
WORLD NEWS CO., Peachtree and Marietta Streets.
HAMES DRUG CO., 380 Whitehall Street.
ARAGON HOTEL NEWS STAND.
ATLANTA SODA CO., Broad and Marietta Streets.
ATLANTA SODA CO., Mitchell and Whitehall Streets.
MEDLOCK PHARMACY, Lee and Gordon Streets.
WEST END PHARMACY, Lee and Gordon Streets.
JOHNSON SODA CO., 441 Whitehall Street.
WHITEHALL ICE CREAM CO., 284 Whitehall Street.
T. J. STEWART, Cooper and Whitehall Streets.
GREATER ATLANTA SODA CO., 209 Peachtree Street.
ADAMS & WISE DRUG STORE, Peachtree and Linden Streets.
TAYLOR BROS. DRUG CO., Peachtree and Tenth Streets.
TAYLOR BROS. DRUG CO., West Peachtree and Howard Streets.
CRYSTAL SODA CO., Luckie and Broad Streets.
ELKIN DRUG CO., Peachtree and Marietta Streets.
ELKIN DRUG CO., Grand Theater Building.
JACOBS' PHARMACY,

In These "Want Ads" Many Have Found Help, Situations, and Some Fortune. Read!

SITUATIONS WANTED.

Male.

WANTED—Position by an experienced colored chauffeur at once. Address 147 E. Baker Street. 30-6-5

REFINED, educated young man wants position as valet and companion; travel; references. P. Brooks, General Delivery, Atlanta. 25-6-5

WANTED—Position by colored man as cook in private home; fourteen years' experience. George Apkins, 90 Houston Street. 208-5-5

WANT WORK—Will accept moderate salary until ability is proven; can leave city. Phone Main 4129-L, or write Box 99, care Georgian. 204-5-5

YOUNG MAN, 22 years old, wants position with reliable firm, with a future; have experience as clerk or any retail business. Can give reference. Address Anxious, Box 44, care Georgian. 30-5-5

STENO-BOOKKEEPER wants work at once; 22; single; good habits. Address W. B., care Georgian, or Phone Ivy 6673-J. 27-5-5

SMALL set books for couple hours evenings. H. S. Britton, phone Main 3008. 27-2-5

EXPERIENCED chauffeur wishes position; can furnish best reference. Call Ivy 3079-L. 203-5-1

I WRITE ADVERTISEMENTS for newspapers or posters; bright, witty, catchy, attract attention. Increase your sales; reasonable terms. Address "Alert," Box 625, care Georgian. 26-1-5

BOOKKEEPER-CASHIER, general office man, open for position; eight years with last firm. Address K. B., Box 830, care Georgian. 31-30-4

POSITION as auditor, comptroller, treasurer or manager by corporation specialist; location immaterial. Address J. O., Box 512, care Georgian. 100-4-5

FIRST - CLASS repairer chauffeur; guarantee good work; desires situation. Call Curgil, 506 North Butler. 208-5-4

YOUNG MAN wants work; experienced salesman and bookkeeper. Can give best of references. Address H., Box 15, care Georgian. 46-4-5

BOOKKEEPER and auditor will straighten out your bookkeeping and office troubles. Trial balances made. Small sets of books written up. P. O. Box 836, Phone Ivy 7011. 5-4-13

Female.

GOOD COOK wants place to cook or nurse; settled woman. Rear 54 Gemunden St. 205-5-6

FIRST-CLASS laundress wants place on premises or at home; no children. Address Mamie Williams, 9 Bynum Street. 27-6-5

WANTED—Position by practical nurse, five years experience; maternity cases a specialty. References by best physicians. Phone Main 2383-L. 205-5-5

WANTED—Position by white woman who is an experienced cook; in or out of city. References furnished. Address J., care Georgian. 200-5-5

COMPETENT stenographer desires temporary work; 9 years' experience. West 1212-J. 212-5-4

YOUNG lady desires position; has had experience as stenographer and general office assistant. Phone Ivy 6813-L. 31-3-5

DRESSMAKING—DRESSMAKERS.

WANTED—Dressmaking, cutting, fitting; also remodeling and cleaning. Will go to homes. Address One, care Georgian. 24-6-5

DRESSMAKING, street and evening dresses, $5 up; latest styles; first-class work. West 950-J. 4-30-26

AUCTION SALES.

CENTRAL AUCTION COMPANY, 12 East Mitchell Street, buys and sells everything. Regular auction Tuesday and Friday. Bell phone Main 2424.

WANTED—MISCELLANEOUS.

WANTED AT ONCE—One second-hand fish box, 297 Edgewood Avenue. 5-6-29

WANTED—Old feather bed mattresses renovated; feathers steam cleaned. Main 4840, Atlanta 1476. 94-4-5

WANTED—To buy old copies of Business Philosopher; state how many and price. Box 494, care Georgian. 67-4-5

WANTED—To buy or rent one 10-ton three-wheel steam roller, and one 5-ton tandem roller. Must have rollers at once. R. M. Hudson, 1207 Empire Bldg., Atlanta. 4-30-22

WANTED—To buy or rent one 20-horse-power boiler. Address R. M. Hudson, 1207 Empire Building. 4-30-18

I BUY MEN'S old clothes and shoes. Drop a card. I. Bock, 177 Gilmer St.

DROP A CARD.
We'll bring Cash for
Old Clothes and Shoes.
"THE VESTAIRE."
166 Decatur Street.

WE PAY HIGHEST cash prices for household goods, pianos and office furniture. Cash advanced on consignments. Central Auction Company, 12 East Mitchell Street. Bell phone Main 2424. 8-26-24

FOR SALE—MISCELLANEOUS.

FINE CARNATIONS 60c per dozen. Alta Vista Floral Co., 601 Sells Ave. West 135. 5-5-31

AUTOMATIC REFRIGERATOR

Pays for itself in ice-saving.
$17.50 to $75.00.
C. H. MASON,
6-8 WEST MITCHELL STREET.

FOR SALE—One eight-syrup American soda fount, $200; one electric carbonator, $50; one solid plate glass showcase, with solid marble base, $25. J. H. Falks, 142 Peachtree. 5-4-41

LARGE safe and desk in first-class condition. Inquire Monday noon. Folsom Restaurant. 104-4-5

PIANOLA and 160 best rolls. Will sell or exchange for diamonds. Ivy 508-L. 47-4-5

$75 VICTOR, good as new, $25. Address M. B., Box 3, care Georgian. 60-4-5

25 H. P. PORTABLE saw mill outfit for sale cheap. Royal Lumber Co., Atlanta, Ga.

SHAVINGS for sale. Two-horse load, $1.00. Royal Lumber Co., Oakland City. 5-3-20

FOR SALE—Child's small pony cart, cheap. Phone Ivy 1497. 38-6-5

MUST SELL entire home furnishings, dishes, stoves, piano, furniture, beds, linen, account of breaking up housekeeping by owners. G. A. Iler, 51 Gordon Avenue, Kirkwood, Ga. 33-6-5

SECOND-HAND SAFES—Small, medium and large home safes, $15; Hall's bank and fireproof safes, vault doors, etc. C. J. Daniel, 416 Fourth National Bank Building. 9-7-33

FOR SALE—Bedstead and bureau in good condition; bargain for cash. Address Bargain, Box 102, care Georgian. 30-3-5

POULTRY, PET and LIVE STOCK

Chicks Die Because Of Mismanagement Or Carelessness

Farmers Should Strive to Find Successful Way to Handle Them.



Chicks are being hatched by hundreds all over the country at this time, many of which will never live to reach the age of value to their owners, owing to mismanagement or carelessness.

If farmers and poultry raisers would strive as hard to find the successful way to handle little chicks as they do to master other things frequently of much less importance, we would see thousands of good chickens go to our markets in the place of filling an untimely grave.

By way of warning, I might say that the three most harmful things the chicks have to contend with are cold, wet and sloppy feed. In other words, keep them dry. Feed cracked grain and small seeds mixed, and feed dry. If you will have the nerve to stick to this kind of feed in their bill of fare any length of time, you will succeed. Keep coops, houses and runs strictly clean and fresh and do not crowd. This is an old story to some of our readers, but to thousands of others it will mean a radical change in methods.

To give you an idea of how valuable I consider the dry feeding method, I will say that had I known twenty years ago what I do now about it, and practiced it during that time of my breeding of pure bred chickens, I would have made $5 in place of every $1 I did make. But someone asks why I make such a statement? Simply because I could not raise half the chickens I hatched, even with hens, and there seemed to be more difference than that with brooder chicks. My trade demanded twice as many eggs and stock as I could produce under the soft or wet food theory.

Chicks under the new method of dry feed need a constant supply of good grit in some form, either very coarse, sharp sand or prepared grit. Well supplied with these few essentials, there will be no trouble. Do not be in a rush to feed them as soon as they are out of the shell; better wait two days if you want health.

Caponizing.

Judge Marshall: I raise White Leghorns and White Wyandottes, and have a good many cockerels of both breeds coming on that I shall have to put on the market in some shape, as I want to keep the pullets for egg-producers. I have been thinking of caponizing a lot of them. Do you think it will pay me to go to the extra trouble in the increase in price and weight? MRS. J. J. MORRIS.
Quitman, Ga.

ANSWER—I do not believe it will pay you to "go to the trouble to caponize at all, and I know it will not pay on the Leghorns. They are too small a breed to make capons worth your while to trouble with them. The larger breeds, such as the Brahmas and Cochins and Rocks, make the finest capons. It would hardly pay you to go into the business unless you already had a good market for them, for the average hotel will not pay enough extra to pay for the trouble and extra time and work it takes.

Good capons bring a fancy price on the New York and Boston markets, but it would not pay one down here to run the risk of shipping so far.

Ducks.

ON ACCOUNT of my health I am forced to sell our entire flock of ducks, consisting of 100 Fawn and White Runners, 20 Mammoth Pekins and 14 White Runners. Most of these are prize winners and ribbons go with them. They are all select birds. Low price on lot, or either variety. Make offer or write me. Eggs, $1 for 12, $5 per 100. Ducklings, any time, 25c each. Oak Dean Farm, Stone Mountain, Ga. 4-17-19

Eggs—All Varieties.

BALANCE SEASON—Eggs from my special mating "bred-to-lay" S. C. White Leghorns, $1.50 setting; special mating White Runner ducks (Patton strain) including second drake, fourth and fifth young ducks, Atlanta show, November, 1912, $2 setting. South Georgia Poultry Farm, Sale City, Ga. 3-1-18

THE EGGS of different varieties of fowls will be found classified under their respective breeds in the future, instead of under the classification of "Eggs."

Leghorns.

WHITE LEGHORN cockerels, heavy laying strain, $1.50; pullets, $2 each; eggs, $1.50 and up. Mrs. Robert West, 122 Carter Hill road, Montgomery, Ala. 11-9-66

Orpingtons.

S. C. CRYSTAL WHITE Orpingtons; eggs, $2, $3, $5 per setting of 15 eggs; old and young stock for sale. George M. Moseley, Menlo, Ga. 2-27-9

FINE Buff Orpington eggs, incubator lots, $1 per setting, $5 per 100. 126 Windsor Street. Main 3588. 5-3-20

FOR SALE—One pen Kellerstrass White Orpingtons, one cock and four hens; also several trios of Cook's White Orpingtons; foundation stock direct from Cook farms. Write for prices. Mrs. F. O. Miller, Fort Valley, Ga. 3-12-16

Poultry—All Varieties.

CHICKENS—Selling out; have all kinds; finest stock at your own price. Prize winners. Egg settings, half price. R. F. Finley, Box 1515, Atlanta. Hurry. 4-30-202

FREE RANGE DUCK AND POULTRY FARM, Chamblee, Ga. Large stock of White Runners, Leghorns and Rhode Island Reds, enables us to ship fresh eggs, strong and fertile. Write for prices on stock and eggs if you want a bargain. 1-21-18

Plymouth Rocks.

BARRED ROCK eggs, pure and fresh, from the Georgia Poultry Farm; $1 per setting. On sale at 12 South Broad Street. 42-4-6

WOULD YOU OWN YOUR HOME? A Georgian "Want Ad" will show you the way.

EGGS from prize-winning E. B. Thompson Ringlet Barred Rocks, either mating, $3 for fifteen, $5 for thirty. A. M. Kendall, Dallas, Ga 3-3-11

Dogs.

FRENCH poodles, six weeks old; male or female; $5 each. C. L. Lozier, 402 Whitehall Street. 5-3-34

FOR SALE—Two pedigreed Pit bull terriers; one male, $15; one female, $10; 8 months old; will make fine yard dogs. E. Jarrard, 296 North Moreland Avenue. Phone Ivy 3408-J. 42-3-5

QUESTION—If you have read this, is it not reasonable to suppose others will read your ad in this paper if you want anything?

Poultry, Plants and Seeds.

H. G. HASTINGS & CO.

SEEDS, PLANTS AND POULTRY SUPPLIES. PROMPT DELIVERIES TO ALL PARTS OF THE CITY. PHONES 2568.

WHITE DIARRHOEA is the most dreaded of all diseases in little chicks, but if taken in time it can be cured easily. We sell Conkey's and Pratt's remedies for this disease and guarantee a cure. 25c and 50c package.

DON'T let the mites and lice get a start on you; disinfect the poultry houses and runs thoroughly with Pratt's Poultry Disinfectant. No germs can live where you use it and it leaves the place nice and clean. Quart 35c, gallon $1.00.

A GREAT many people advocate feeding baby chicks on a feed that has no corn. We have the Rice special feed that is absolutely free from corn. A good, clean feed at $2.50 per 100 pounds.

A NEW LOT of canary birds imported direct from Germany at $2.75 each.

IF YOUR BIRD needs a new cage, come in and see how complete our line is; we have them ranging in prices from $1.00 up to $5.00.

GOLDFISH GLOBES AND ORNAMENTS.

Cows.

FINE Jersey cow, calf two weeks old, giving 4½ gallons, also sweet milk by the gallon. Ivy 6105-J. 5-6-15

TEN Jersey milch cows, fresh in milk, some giving over four gallons per day. Apply to J. R. Roberts (rear), 163 Decatur Street (May 6). 58-4-5

FOR SALE—MISCELLANEOUS.

A NEW BROOM DOES NOT SWEEP CLEAN.

LET US prove this in your home by free demonstration. Full particulars at 107 Temple Court Building. L. R. Sires, agent. Phone Main 667. 5-2-30

FOR SALE—100-horsepower horizontal Erie City fire-tube boiler in good condition. Inquire The Prest-O-Lite Company, Kuhrt and Beerman Streets, Atlanta, Ga. 4-30-6

FOR SALE—Two pool tables, practically new; been in use in club room and not hurt; must sell at once; bargain; original cost $400. Address P. O. Box 87, Jonesboro, Ga. 5-1-6

ARE YOU LOOKING for a good position? A little "Want Ad" will find it for you.

ONE Macaskey ticket cabinet, 100-account, in perfect condition. Will sell cheap. One Williams typewriter, in good condition, $15. DeK. Garage, Marietta, Ga. 400-1-5

C. S. HULLS & Co., Atlanta. Headquarters. F. R. Logan & 4-20-32

BANKRUPTCY blanks, $1.50 per set. Warranty deeds, bonds for title, Mortgages, contracts, Stock certificates and bonds. Bennett's, 25 South Broad. 201-20-13

FOR SALE—Sweet potato plants for sale, $1.25 per 1,000. L. W. Bates, Lakeland, Fla. 33-21-4

SEND $1 for 500 extra early sweet potato plants, lemon yams, or 500 Bermuda onion plants, the big kind. Address the Model Farm, Tifton, Ga. 3-20-7

SIGNS BROWN SIGN & PAINTING CO., 77½ Whitehall. M. 3780 3-18-33

SAFES, FILES, cabinets, new and second hand. Gookin Bank and Office Equipment Company, 113-115 N. Pryor Street.

NEW RUBBER TIRES put on your baby carriage. Repaired, repainted and re-covered. Phone Ivy 3076. Robert Mitchell, 229 Edgewood Avenue. 2-13-9

KENT ON SIGNS signifies best quality. Kent Sign Co., 130½ Peachtree Street. 3-5-20

NO. 10 SNOWDRIFT 87½c, country eggs 19½c dozen, 40c coffee 28c pound, 20c coffee 22c, 25c coffee 18c pound. Cash Grocery Co., 118 Whitehall. 2-21-7

WE RENT good pianos $3 per month up. We sell good pianos $5 per month up. R. F. BECHT COMPANY.
107-108-109 Temple Court Building. Main 667. 2-19-26

PIANO BARGAINS.

NOTICE!—Because of the death of my husband, one of the most prominent music teachers in the South, am compelled to dispose of handsome Webber piano in perfect condition, being used only in our home for personal use. Am reduced to circumstances which force me to accept almost anything in order to make ends meet. This will be a bargain for a piano buyer. Address Professor, Box 833, care Georgian. 4-30-8

PIANOS AND PIANO PLAYERS.

SOLD at the lowest prices and on the most reasonable terms at which first-class instruments can be handled. Behr Bros., Newby & Evans, Ludwig and others. Call and see me before you buy.
WALTER HUGHES,
88 N. Pryor St.
3-29-1

BUSINESS OPPORTUNITIES.

WELL EQUIPPED job printing office in prosperous South Georgia city for sale; business good and, terms can be arranged to suit the purchaser. Address Box 178, Swainsboro, Ga. 5-6-19

THE OFFICE SERVICE COMPANY offers to all travelers a home, an office at small cost. Consult us. We save you money. We show you how to save money. Write us. 213 Temple Court Building. 2-28-35

FOR SALE.

ONE of the finest cafes in Chattanooga. Elegantly equipped. One of the best locations in the city. Place cost about $12,000. On account of the owner having two other businesses, he can not look after it. This place is making money now. Rent very reasonable. Only $6,500. Get this at once and make one-half of the money back the week of the reunion.

HALL BROS.,
120 East Eighth Street,
Chattanooga, Tenn.

FOR SALE—Restaurant doing big business. Must be sold at once. Box 55, care Georgian. 203-5-5

ELEGANT cigar and newsstand for sale; profitable business; located in one of the best hotels; owner leaving city. Cigar Stand, care Georgian. 5-4-48

FORTY-ROOM hotel, doing paying business, for sale on account of having to devote time to other business. Address Hotel, 837, care Georgian. 25-1-5

PATENT RIGHT FOR SALE.
A VALUABLE improvement on wall construction, damp, heat and cold proof; eliminates repairs; less insurance; perfectly sanitary. See the Modern Construction Company, rooms 408-409 Gould building, Atlanta, Ga. Phone Main 4398. 2-1-6

FOR SALE—Eleven-room furnished rooming house, doing excellent business. Ill health cause of selling. Three blocks of Candler Building on North Side. Can give terms on part. 140 Spring St. Bell phone main 2665-J. 5-4-14

MONEY WANTED.

6%—WE WILL PAY—6%
ON SAVINGS.
IN SUMS of $500 to $5,000. The Merchants and Mechanics' Banking and Loan Co., 209 Grant Building. Tel. Ivy 5341.
Cash Capital $120,000.
Thos. J. Wesley, Cashier.
B. M. Grant, Pres. 3-11-50

ATLANTA REAL ESTATE is increasing in value daily. Many bargains are offered in the Real Estate columns of the "Want Ad" section of this paper.

MONEY TO LOAN.

WANTED—To buy some purchase money monthly notes. N. C. McPherson, Ivy 3339. 36-6-5

I HAVE $1,500 now in bank which I will loan on good real estate in Atlanta. Address "Wright," care Georgian. 5-5-8

PLENTY money to loan on city property. Watt Kelly, Attorney, 400 Temple Court Building. 43-2-5

R. C. DESAUSSURE.
TIME and monthly loans negotiated on real estate. Room 813 Atlanta National Bank Building. 4-29-25

WE loan money on furniture and household goods. F. & J. Loan Company, 120 Decatur Street. 4-25-8

MONEY ON HAND for immediate loans on property in or near Atlanta. J. E. VanValkenburg, 501 Equitable Bldg.

MONEY FOR SALARIED PEOPLE AND OTHERS, upon their own names; cheap rates, easy payments. Confidential. D. H. Tolman, 820 Austell building.

WEYMAN & CONNORS.
ESTABLISHED 1890.
Mortgages on Real Estate. 4-1-8

FARM LOANS PLACED in any amount on improved farm lands in Georgia. The Southern Mortgage Company, Gould building. 7-13-1

WE HAVE plenty of money to lend at lowest rates on Atlanta and nearby property, either for straight or monthly payment plant. Also for purchasing purchase money notes. Foster & Robson, 11 Edgewood avenue.

SPECIAL HOME FUNDS TO LEND, any amount; 6 per cent. Write or call. S. W. Carson, 24 South Broad street. 4-1-17

MORTGAGE LOANS

On Atlanta Property.
BUSINESS BUILDINGS,
5 and 5½ per cent.
RESIDENCE BUILDINGS,
5½, 6 and 6½ per cent.

Your rate depends upon the location. Without notice you can pay back a hundred, any multiple of a hundred dollars, on the entire loan on any interest date.

TURMAN, BLACK & CALHOUN.
Loan Correspondents,
PRUDENTIAL INSURANCE COMPANY OF AMERICA.
202-8 Empire Building.

THE ATLANTA GEORGIAN
Published by The Georgian Company, 20 East Alabama St. Atlanta, Georgia.

Entered at Atlanta postoffice as second-class matter.

Subscriptions Payable in Advance.
One year, mail, postage prepaid, $5.00
Six months, mail, postage prepaid, 2.50
Three mos., mail, postage prepaid, 1.25
One month, mail, postage prepaid, .45

Subscriptions Payable in Advance.
Delivered by carrier, one year..... $5.20
Delivered by carrier, six months.. 2.60
Delivered by carrier, three months.. 1.30
Delivered by carrier, one month .... .45
Delivered by carrier in Atlanta and other cities, one week ..... .10

ROOMS FOR RENT.

Furnished.

WANTED—Boarders; nice rooms and board at 119 S. Pryor Street. 26-5-5

NICE, clean, newly furnished rooms, with board, $4 per week. 118 Garnett Street. 5-5-2

ROOM AND BOARD, North Side; table board a specialty. Ivy 2423-J. 5-4-42

WOULD YOU BUY a good automobile cheap? The automobile columns of the "Want Ad" section carry a list of automobiles and accessories.

NICELY furnished room, with or without board. 72 Spring Street. Mrs. Dearybury. 45-4-5

AT 513 PEACHTREE, with or without board; private bath, electric lights, sleeping porch. 97-4-5

NEATLY furnished room with good board. 45 Irwin. Call Ivy 5843. 5-3-13

LARGE, light room, with board, in an elegantly furnished private, modern home, in the prettiest part of the city; everything strictly first-class; a real pleasant home to a refined, permanent couple; references. 619 West Peachtree. Mrs. Corey. Ivy 5635-J. 5-1-26

PEACHTREE INN.

Peachtree and Alexander Sts. American plan $7.50 week up. Room to yourself. European, $3 week up. 1-9-34

FOUR business women to room and board; references required; walking distance of town. Ivy 993-J. 5-1-28

AUBURN HOUSE.

NICELY furnished rooms with board; all conveniences. 27 Auburn Avenue. Ivy 4393. 4-30-23

CAN accommodate four with room and board at 30 East Cain, two blocks from Candler Bldg. Phone Ivy 2903. 4-30-34

36 EAST NORTH AVE.

BETWEEN the Peachtrees; nicely furnished rooms and excellent table board. Ivy 6501. 4-28-16

NEATLY furnished rooms; homelike cooking, also table board. 127 Capitol Avenue. Main 5172-J. 4-23-7

ROOMS WANTED

WANTED—By young man, room and board, North Side. Address J. P., care Georgian. 203-5-6

WANTED—Room close in, private family; breakfast possibly; references. L. H. B., care Georgian. 33-3-5

Unfurnished.

THREE or four rooms in Grant Park section by couple. Address Couple, care Georgian. 207-5-6

BUSINESS woman desires two unfurnished rooms and kitchenette opposite or near Piedmont Park. Must be very reasonable. Call M. 3399-J. 32-6-5

YOUNG MAN wishes large, unfurnished room and board, in private family. Can furnish best of references. Box 904, care Georgian. 29-6-5

ROOMS FOR RENT.

Furnished.

NEWLY furnished; private family; all conveniences; close in. 82 West Harris. Ivy 3607-J. 5-6-20

ONE furnished room for rent to couple without children. 39 West Linden. 5-6-21

LIGHT housekeeping rooms; completely furnished; very cool and light. 85 E. Fair St. 5-6-25

NICELY furnished room adjoining bath, on Linden Ave. between the Peachtrees. Private family. Ivy 6246-J. 5-6-18

LARGE upstairs front room; gentleman only; private home; screened windows, electric lights, furnace, hot water. 109 Forrest Avenue. Ivy 6310. 5-6-6

FOR RENT—Furnished rooms in modern apartment building, newly papered and painted; steam heat; all modern conveniences; within four blocks of the Candler building. Call 506 Empire Life Building or phone Main 1897. 2-1-14

152 WEST PEACHTREE—Nicely furnished room; also two or three connecting housekeeping rooms; walking distance to business center; rent reasonable; modern conveniences. 34-5-5

FOR RENT—One nice furnished room. 387 Pulliam Street. Ivy 168. 5-1-27

CAPITOL AVENUE—Furnished rooms, gentlemen or business lady. Main 3592-J. 167 Capitol Avenue. 5-3-36

LARGE furnished bed room, convenient to bath; private entrance and porch; to gentleman, two furnished rooms for light housekeeping. Ivy 6628. 211-5-4

ONE NICELY furnished room, with or without board, to couple or young men. 184 Forrest Avenue. Ivy 2448-J. 5-4-28

FOR RENT—Two nicely furnished, large, cool rooms, close in. Apply 286 Washington. 5-4-27

THREE beautifully furnished front rooms, complete for housekeeping; lovely pictures; electricity; sink in kitchen; best location; Bell phone; with owner. 290 Washington. 5-4-29

LARGE front room, with board, in small family. 148 West Peachtree. Ivy 5775-J. 5-3-28

FURNISHED ROOM for rent, 293 North Boulevard. No children. Ivy 3406-J. 5-3-11

DELIGHTFUL furnished rooms, near business center; all conveniences; desirable location. Trinity Apartment No. 2. 203-30-4

BEAUTIFULLY furnished room, new home, every convenience; also large sleeping porch. West 950-J. 4-30-24

ROOMS FOR RENT.

Furnished.

ONE excellent room, with or without board; private home; North Side. Ivy 6221. 4-30-19

FURNISHED room to gentleman, near Peachtree; meals within the block. Ivy 6095. 4-29-32

NICELY furnished room adjoining bath, private family, close in. 45-B East Cain Street. 41-6-5

TWO or three connecting furnished rooms for housekeeping; reasonable rent. Phone Ivy 3287-J. 4-29-19

ONE furnished room; close in; two gentlemen or business couple. Call M. 5189. 4-28-13

FIRST FLOOR front room, clean, with kitchenette, sink, use of phone. Close in. 23 East Harris. 5-5-29

NICELY furnished room; all conveniences; gentleman preferred. Main 2378-J. 5-5-22

TWO nice connecting rooms for light housekeeping; all conveniences; close in. 69 East Fair. Main 3174-L. 5-5-21

WANTED—Roommate for young lady; close in on North Side. Reasonable. Ivy 6033-J. 5-5-19

NICE front room, suitable for couple or two young men, at 109 Washington. 5-5-26

TWO large connecting front rooms, suitable for two or three gentlemen; close in; reasonable. Call Ivy 6328. 5-4-32

FRONT room, furnished, half block car line; meals one block off. Phone West 321. 98-4-5

LOVELY furnished front room, North Side, walking distance; private home. Phone Ivy 2098-J. 5-4-44

THREE furnished connecting rooms for rent; gas, water and bath. Main 3833. 5-4-46

FOR RENT, at 206 Spring Street, one elegant front room; veranda and other conveniences; middle-aged business women or man preferred. 201-5-4

FRONT rooms, furnished, hot and cold bath, close in. 311 Whitehall, Atlanta phone 4810. 5-3-33

TWO very large furnished rooms, large closets, plenty of hot and cold water, excellent table board; also large garage; easy to get in and out. Apply 121 Capitol Square. 5-3-31

LARGE, beautiful front room, perfectly grand for summer; North Side. Ivy 6603. 5-2-36

FOR RENT—Furnished rooms; nice location. 911 Peachtree Street. Ivy 6174. 5-2-22

FOR RENT—To gentlemen only, cool, delightful rooms in private home, on car line. 336 Pulliam Street. Main 5438. 5-1-36

FOR GENTLEMEN, choice front room, convenient to bath; Myrtle Street, near Ponce DeLeon; Georgian Terrace neighborhood; also garage. Ivy 1495. 5-1-18

PRETTY front room; electric lights; bath; telephone. $10. 62 Williams, corner Baker. Ivy 6760-J. 5-1-19

ONE nicely furnished room in the Corinthian Apartments, for elderly or business lady only; connecting bath. Call Ivy 1717. 5-1-20

FURNISHED rooms for light housekeeping. Ivy 4804-J. 5-1-22

ONE large, attractive, cool front room, on second floor; convenient to bath; every modern convenience; ideal location; on North Side. Ivy 1744-L. 5-1-23

HOUSEKEEPING rooms, all conveniences, or large front room, with or without board. Ivy 993-J. 4-30-28

FURNISHED rooms in private home; all conveniences; hot water. 19 East Harris Street. Ivy 6349-J. 4-30-25

FOR RENT—One clean, well furnished room; hot and cold bath attached. Ivy 1197. 4-30-21

BRIGHT, airy, well furnished room; connecting bath, hot water, everything first-class. Main 2780. 206-30-31

FOR RENT—One furnished room to one or two gentlemen. Wellington Apartments No. 3, corner Houston and Ivy Streets. 200-30-4

FURNISHED rooms for light housekeeping and one furnished front room. Main 3458-L. 121 South Pryor. 4-30-17

HANDSOMELY furnished large front room, private bath, shady lot; gentleman preferred. "Peachtree," Georgian. 95-4-5

ONE well-furnished room, convenient to bath; telephone; gentlemen only. Close in. 50 Williams Street. 43-4-5

Unfurnished.

THREE connecting rooms in Kirkwood, adjoining Sutherland Terrace. Vacant June 1. Call Decatur 223. 26-6-5

TWO CONNECTING rooms, bed room, furnished or not, to couple for housekeeping; one block from Cherokee entrance to Park. Phone Main 3935-L. 201-5-5

FOR RENT—Cheap, two unfurnished connecting front rooms; light housekeeping; close in. 118 Garnett. 5-5-3

THREE large connecting rooms, with pantry, sink, separate gas. 530 Lawton Street, Oakland City. 85-4-5

TWO connecting rooms for light housekeeping; all conveniences. 48 Alaska Avenue. 202-5-4

THREE first-floor rooms; large front porch; best location; walking distance. $18.60. Phone and water included. Main 1985. 98 Formwalt Street, at Rawson. 111-4-5

THREE connecting rooms, suitable for light housekeeping. Apply 421 Central Avenue. 5-4-39

TWO light, cool, second-floor front rooms, suitable for housekeeping, for couple; convenient to bath; use of telephone; close in. 50 Williams Street. 44-5-4

QUESTION—If you have read this, is it not reasonable to suppose others will read your ad in this paper if you want anything?

ENTIRE FIRST floor, consisting of four very large rooms and large hall. In first-class neighborhood. Call Ivy 6705. 5-1-29

THREE or four connecting rooms, city water in kitchen; garden, chicken yard and cow if desired. Corner Holderness and Greensferry, West End. 5-4-31

FOR RENT—Two unfurnished rooms, connecting and very desirable for light housekeeping. 189 Highland Avenue. 5-4-12

THREE large and very desirable unfurnished rooms on North Side; private home; all conveniences; walking distance. 74 East Merritts Avenue. 5-4-45

FOUR unfurnished rooms with kitchenette; private bath; $16. 387 Central Ave. 4-30-212

TWO rooms, suitable for light housekeeping in home of family of three adults, to couple without children; hot and cold water, electricity, gas. Inman Park to Clifton car. 39 Royston Avenue. 4-30-5

ROOMS FOR RENT.

Unfurnished.

Furnished or Unfurnished.

THREE beautiful corner rooms; separate entrance; private bath, veranda; sink in kitchen. Ivy 99. 5-6-28

FOR RENT—Four large, beautiful unfurnished rooms; hall and private bath, hot and cold water; gas range, connected, suitable for light housekeeping, or will furnish and rent to gentlemen or en suite. Ivy 7089-J. 5-1-24

THREE elegant unfurnished rooms, upstairs, with bath; one furnished room, downstairs. 82 Angier Avenue. Private family. No children. Ivy 6824-J. 5-6-14

UNFURNISHED rooms for light housekeeping, or furnished singly. 36 West Peachtree Street. 114-4-5

THREE comfortably furnished or unfurnished rooms for light housekeeping; refined home; would prefer middle-aged couple. Call mornings. 296 Rawson. Main 3376. 5-4-33

NICE furnished or unfurnished rooms; good location; close in; on North Side. Ivy 2905. 5-3-19

STORAGE ROOMS FOR RENT.

ONE large room for storage; private residence; near in. Phone Ivy 1519-J. 5-5-27

APARTMENTS FOR RENT.

Furnished.

$10—FIRST FLOOR housekeeping apartments; extra good furnishings, parlor, phone and water; walking distance. Atlanta phone 5828-B. 5-6-27

APARTMENT of three beautiful rooms, furnished, Inman Park; private home; new; large kitchen, with all conveniences; screens; east porch. Phone Ivy 2329-J. 4-28-41

FURNISHED apartments of three rooms, with stationary washstand, for couple. 266 Whitehall. 5-5-28

WANTED—To sub-lease my unfurnished apartment, all modern conveniences. Apartment H, 312 Rawson Street. Phone Main 5478-J. 5-5-24

Unfurnished.

APARTMENT NO. 5 Werner Apartments; three rooms; light and airy. Possession May 15. W. H. L. Nelms, 49 Washington Street. 5-4-38

WOULD you give 25 cents for a good job? Place a "Want Ad" in The Georgian and get one.

FOR RENT—Six-room steam-heated apartment; close in; North Side. Stewart & Cooper, 317 Peters Building. Main 1228. 4-30-45

IN THE HERBERT, 244 Courtland Street, close in, on North Side, six rooms and bath, front and back porches, steam heat, hot water, janitor service, rent $42.50. Reference required. Apply Herbert Kaiser, 411 Atlanta National Bank Building. Phone Main 276 or janitor on premises. 4-25-29

STORES.

For Rent.

STORE ROOM used as a shoe shop, good location. By taking same now can keep present trade. Inquirer, 209 South Pryor Street. 5-6-30

HOUSES FOR RENT.

Furnished.

FOR RENT—For the summer, furnished house. Call Ivy 1316. 204-5-6

COMPLETELY furnished 5-room bungalow, modern conveniences, situated between two car lines. Phone Ivy 6142-J. Reasonable terms; owner leaving city. 200-5-6

COMPLETELY furnished seven-room house for summer. References required. 98 Main 4170-L. 5-5-12

FOR RENT—Furnished West Peachtree home for summer; all modern improvements. Apply Bell phone Ivy 4118. 210-5-3

FURNISHED house, five rooms, conveniences, best car service; for summer to parties without children; references exchanged; reasonable, and immediate possession. Apply 252 East Georgia Avenue. 113-4-5

TWELVE-ROOM HOUSE, furnished; couple of blocks from postoffice. Main 3345. 5-1-21

Unfurnished.

FOR RENT—11-room house, with two baths, convenient for two families. 177 West Alexander. Mrs. Webb, 227 Courtland. Ivy 2654-L. 5-4-43

ENTIRE first floor, four or five rooms, gas stove, range, for light housekeeping. 15 Howard Street. Phone Ivy 6705. 5-1-29

OUR RENT list describes everything for rent. Call, write or phone for one. Ivy 3390. Charles P. Glover Realty Co., 1½ Walton street. 5-13-45

GEO. P. MOORE,
Real Estate and Renting.
10 Auburn Avenue.
FOR RENT.

AT No. 212 Rawson Street, corner Central Avenue, we have a second-floor flat of six rooms, carrying all modern conveniences. The walls have just been retinted, and the house is in first-class condition; within ten minutes' walk of center of the city; close to school, and in best section on the South Side. Price $27.50.

NO. 8 Connecticut Avenue, Edgewood, Ga. At this number you will find a six-room cottage, with all conveniences, except bath; large lot; house is in good repair. This is an ideal place for any one who desires to raise chickens, as the lot is very large.

Furnished or Unfurnished.

LEAVING city, owner of 8-room house will lease, furnished or part furnished or unfurnished, selling contents at low price. 18 West Pine. Ivy 4175. 5-4-47

OFFICE SPACE FOR RENT.

OFFICE SPACE on Marietta Street near City Hall; rent reasonable. Box 69, care Georgian. Phone Ivy 3094-J. 37-6-5

DESK SPACE; large corner office. 504 Candler Building. Ivy 4676. 5-4-30

DESK SPACE with use of telephone. Apply 533 Candler Bldg. 4-25-9

HOUSES WANTED.

Unfurnished.

WANTED—To rent for occupancy about May 25, seven or eight-room house, convenient to car line and in good locality. H. C. Wheeler, 206 Southern Railway Bldg. 5-6-11

AUTOMOBILES



For Sale, Repairs and Accessories.

FOR SALE—Six-cylinder Thomas 40, shaft-drive pulley, equipped in splendid condition. Call Thos. Donaldson, Main 9011. 5-6-16

WANTED—To sell or trade for motorcycle, two-passenger roadster, in good running order. Address P. O. Box 126, Decatur, Ga. 32-5-5

WANTED—Late model, foredoor, light touring car; must be in good condition and a bargain. N. H. C., Box 302, care, Georgian. 5-5-7

FOR SALE OR EXCHANGE—One five-passenger combination Q Maxwell car, in good condition. Will trade for two-passenger Ford or sell cheap. Address Lock Box 22, Dallas, Ga. 61-5-4

FOR SALE—My four-seated 40-horse-power Peerless car. Also two-seated runabout. Very cheap. Jack, Box 30, care Georgian. 39-2-5

HIGHEST proof gasoline and automobile oils a specialty. We handle all makes of tires. Automobile accessories. AUTO OIL AND GASOLINE CO., 71 N. FORSYTH STREET. 4-4-59

Good Used Cars
At Reasonable Prices.

Ford Runabout, good condition, good tires	$225.00
Ford Touring Car, with top, good condition	265.00
Courier Roadster, fully equipped, electric lights	275.00
Buick Model 10 Roadster, electric lights	325.00
Overland four-passenger, newly painted, new top	350.00
Primo Touring Car, new top and seat covers	450.00
Maxwell Roadster, Sportsman type, model Q, fully equipped, electric lights	375.00
Maxwell Touring, model Q, four-passenger, fully equipped	450.00
Overland Coupe, 1911, fully equipped	450.00
Columbia, 1911, four-passenger, repainted, new top and electric lights	850.00

These cars are in good running condition and worth more than the prices quoted above.

You May Find Just What You Have Been Looking for in These "WANT ADS"

REAL ESTATE AND CONSTRUCTION NEWS

Many Parcels Sold At Morning Auction

Lively Bidding on Brookhaven Club, and Luckie, Whitehall, Forsyth, Decatur St. Lots.

Interest in local real estate circles centered largely to-day around public sales before the court house door.

A large crowd attended and the bidding was lively. The Brookhaven Club property was sold to perfect a title in the Brookhaven estates; two lots on Decatur Street of the Joseph E. Brown estate were sold; certain properties of Moise DeLeon on South Forsyth and Whitehall Streets changed hands; seventeen lots on West Fourteenth and State Streets went to bidders, and a well-known real estate man bought a Carnegie Way lot of the Lagomarsino estate.

The Brookhaven estates, holders of $80,000 worth of bonds in the Brookhaven Club on Peachtree Road, bought in the Brookhaven property for $90,000—$88,000 for the land and building and $2,000 for the furnishings. Charles P. Glover, president of the Brookhaven estates, and Ivan E. Allen, vice president, represented the corporation. The sale was made in order to clear the way for a contemplated sale to the Capital City Club for $110,000. There are $80,000 worth of improvements on the property, the road frontage is some 9,000 feet and there are about 150 acres estimated at approximately $500 an acre.

A. J. and H. F. West sold 35 and 37 Decatur Street, 50 by 100 feet, for Governor Joseph M. Brown to J. J. Haverty and A. G. Rhodes for $70,000, and the following lots on West Fourteenth and State Streets, in the W. B. Richards estate, for a total of about $12,000.

Lot No. 1 to Thomas Francis for $1,075, lot No. 2 to Thomas Francis for $972, lot No. 3 to Mrs. Romie C. Abbott for $877.50, lot No. 4 to Mrs. Romie C. Abbott for $931.50, lot No. 5 to Mrs. Romie C. Abbott for $1,012.50, lot No. 21 to A. E. Peavy for $775, lot No. 20 to A. E. Peavy for $800, lot No. 19 to J. W. Walton for $700, lot No. 18 to Miss Eva Richards for $550, lot No. 17 to Miss Eva Richards for $387.50, lot No. 16 to Miss Eva Richards for $312.50, lot No. 22 to C. A. Davis for $800, lot No. 23 to C. A. Davis for $787.50, lot No. 24 to J. C. Peavy for $612.50, lot No. 25 to W. S. Thomson for $350, lot No. 26 to W. S. Thomson for $337.50, lot No. 27 to A. W. Walters for $312.50.

Courtland S. Winn and Q. F. Owen, executors of the late L. P. Thomas, sold the following:

A 54 by 203-foot lot on South Forsyth Street, between Garnett and Brotherton Streets, to J. H. McCord at the rate of $265 a front foot, or $14,310; two lots, with small houses, on Hightower Street, 80 feet front, to J. H. Ewing for $1,350, and to W. A. Hennington, 739 Chestnut Street, 50 by 127, for $685 cash.

Lot 2 of the Conn & Fitzpatrick property on Habersham Road, near Paces Ferry Road, was sold for the estate of Holmes Frederick to Jerome Moore, attorney for a client, for $20 a front foot, or $4,700. The frontage is 235 feet.

Steve R. Johnston sold for an out-of-town client representing the estate of Sarah Story, a lot on the McDonough Road for $705, Charles E. Thompson being the buyer.

Auctioneer J. W. Ferguson and S. B. Turman sold a $5,000 equity in the Guthman property on Whitehall Street, between West Fair and Brotherton Streets, to Dr. W. J. Blalock for $1,500, making the price $31,500. This lot was formerly held by Moise DeLeon under bond for title. It fronts 107.5 feet on Whitehall and 52.33 on Forsyth. E. M. Mitchell bought for Joseph Loewus a one-third interest in the equity of the other DeLeon parcel at the northwest corner of South Forsyth and Castleberry Streets for $1,950. This lot is 76.6 feet on Forsyth and 70 on Castleberry.

There were several other small sales.

Bell Apartments Resold.

The Charles P. Glover Realty Company sold to-day for the Corinthian Company to the Realty Mortgage Company the Bell apartments at the southwest corner of Ponce DeLeon Avenue and North Boulevard for $65,000. This property has changed hands several times of late.

Brookhaven Transfer To-day?

A report this afternoon had it that at a final conference the Capital City Club property committee would close up the deal for the Brookhaven Club, a proposition having been submitted some time ago by the Brookhaven Estates. The site is wanted by the Capital City for a country club. The Brookhaven property was sold this morning so that the title might be clearly in the Brookhaven Estates.

Progress of Peachtree Work.

The county convicts have practically finished digging up the old asphalt on the right-hand side of Peachtree and will start at once on the opposite side of the thoroughfare, going south. They were working north of Fourteenth Street this morning. A separate gang is following close behind with rock, binder, etc., and the street will soon be good for traffic between Sixth and Fifteenth Streets.

Healey Building Delayed.

Two monster derricks, intended to lift steel girders into place on the Healey Building site, have not yet come from the manufacturers, and the work has been held up now some two weeks. The daily loss to Mr. Healey is considerable, since the job has not been pushed following the completion of foundation work. Enough steel is already on hand, but the derricks have upset calculations.

PROPERTY TRANSFERS.

Warranty Deeds.

$2,900—H. O. Reese to J. C. and R. B. Stallworth, lot 106 by 194 feet, east side Kennesaw Avenue, 180 feet north of North Avenue. March 4.

$1,500—Joel T. Daves to John T. Taylor, lot 61 by 150 feet, southwest corner West Tenth Street and Ridge Avenue. May 5.

$1—Miss Lina Andrews to C. A. Rauschenberg, Jr., lot 48 by 245 feet, east side Elizabeth Street, 150 feet north of Waverly Way. March 24.

$1,800—J. A. Jordan to Steve Pergantis, lot 50 by 154 feet south side Harold Avenue, being lot 72 of DeGraffenreid property, land lot 20. September 12, 1911.

$140—William Allen to O. S. Travis, lot 50 by 200 feet, west side Haas Avenue, 250 feet south of Francis Avenue. April 3.

$500—Robert W. Parris to Uly S. Gunn, lot 50 by 150 feet west side South Avenue, being east half lot 4 of Arrowood property. April 28.

$3,600—Henry C. Foster to A. J. Phillips, No. 44 Bedford Place, 62 by 150 feet. May 3.

$15,00—Mrs. Elizabeth J. and James W. Warren to I. N. Ragsdale, 12.44 acres west side Allene Avenue, 21 feet north of Oakland Avenue. April 29.

$7,500—Knox Realty Company to Clarence Blosser, 516 West Peachtree Street, 86 by 173 feet. March 17.

$7,250—Mrs. Leola R. Jones to W. T. Whisenant and H. W. Brown, 25 Queen Street, 66 by 150 feet. May.

$2,612—Mrs. Venia L. Regenstein and Mrs. Beulah L. Bowles to Charles Franklin, 20 and 24 Mayer Street, 100 by 100 feet. May 3.

$850—A. D. Adair to W. B. Langley, lot 100 by 179 feet, northwest corner Adair Avenue and Parsons Street. May 5.

$8,250—Mrs. Margaret J. Trumbo to Robert H. Jones, Jr., 50 by 148 feet on Trinity Avenue, 54 feet from Central Avenue. May 5.

$2,200—Lewis W. Anderson to Mrs. Lena Kline, lot 40 by 90 feet, south side Foundry Street, 259 feet west of Elliott Street. April 30.

$775—Chess J. Lagomarsino to Otto Fiel, lot 50 by 200 feet, on West Tenth Street, 50 feet from west corner of Hall's property. April 28.

$2,500 and Other Considerations—W. E. Wood to National Investment Corporation, lot of 6.8 acres, on northeast side Peyton Road, 957 feet southeast of north line of land lot 207. April 23.

$2,500—H. C. Bridges to P. L. Bridges, 8 Dixie Avenue, 40 by 178. April 29.

$350—Guarantee Trust and Banking Company to Mrs. J. C. Fincher, lot 50 by 150 feet, south side Forrest Street, 100 feet west of Brooklyn Avenue. December 4, 1910.

$6,552—Fulton County to F. E. Brownell, lot 789 by 594 feet, in southwest corner land lot 62, Seventeenth District. May 2.

$800—James S. Donaldson to Charles A. Vaughn, lot 40 by 100 feet, southwest corner Girard Avenue and Bellingrath Street. April 15.

$600—William Carr to Ernest E. Stevens, lot 40 by 81 feet, east side Ashby Street, 126 feet south of Bellwood Avenue. May 6.

$1,500—Mansfield Tilly to D. T. Howard, lot 50 by 150 feet, southwest corner Demmock (Peeples) Street, 200 feet west of East Point chert road. April 5.

$1,300—Hattie E. Frierson to David T. Howard (by administratrix), lot 52 by 167 feet, on south side Houston Street, being lot 3 of Kate B. Smith property.

$1,650—Piedmont Heights Corporation to H. A. Almand, lot 50 by 185 feet, north side Ninth Street, 350 feet west of Taft Avenue. April 28.

$2,900—W. P. Kelly to H. B. Starr, 328 Crew Street, 40 by 200 feet. February 19, 1909.

$3,00—H. B. Starr to E. O. Stuckey, same property. July 28, 1910.

$3,000—E. O. Stuckey to A R. Griffin, same property. January 12, 1911.

$10,545—E. H. Wilson and W. H. Harris to Mrs. Della Levy, lot 57 by 100 feet, southwest corner Edgewood Avenue and Hilliard Street. May 3.

$4,150—Paul Goldsmith and B. M. Grant to William Haynes, lot 48 by 190 feet, north side Sydney Street, 241 feet east of Loomis Street. May 5.

Warranty Deeds.

$2,000—J. H. Russell to M. L. Lively, lot 9 by 160 by 79 by 159 by 21 by 10 by 52 feet, south side 10-foot alley, running parallel with Greensferry Avenue, from said avenue to Liberty Street; also lot 50 by 46 feet, adjoining said lot. May 5.

Loan Deeds.

$2,250—J. C. and R. B. Stallworth to Dickinson Trust Company, Trustee, 21 Kennesaw Avenue, 53 by 194 feet. May 5.

$2,250—J. C. and R. B. Stallworth to Dickinson Trust Company, Trustee, 17 Kennesaw Avenue, 53 by 180 feet. May 5.

$800—P. J. Harilee to George R. Dabney, 10.87 acres, on old Peachtree Road, in land lot 257, at J. W. Lowry's corner. April 30.

$1,000—Mrs. Ammons McMillan to Mrs. M. M. Blumenthal (by guardian), lot 50 by 182 feet, southwest side Hemphill Avenue, 223 feet northwest of Emmett Street. May 5.

$800—Charles F. Rice to Mrs. Mary C. Osborne, 242 Hemphill Avenue, 44 by 100 feet. April 28.

$1,250—Mrs. Della Embrey to Mrs. Mattie B. Swanson, lot 50 by 190 feet, south side Hardin Avenue, 150 feet east of Adams Street. May 2.

$3,000—John T. Taylor to Olive Graves Ellis (by trustee), lot 61 by 150 feet, southwest corner West Tenth Street and Ridge Avenue. May 5.

$6,000—Mrs. Bertha L. Wright to Travelers' Insurance Company, Nos. 146 and 148 West Peachtree Street, 48 by 142 feet. May 3.

$2,000—Edward O. and Edelaide E. Call to Mortgage-Bond Company of New York, 134 Sinclair Avenue, 50 by 150 feet. May 3.

Loan Deed.

$15,000—John W. White to Prudential Insurance Company of America, lot 105x98 feet, southeast corner Whitehall and Windsor Streets. April 30.

$1,500—J. P. and W. H. Peacock to Security Loan and Investment Company, lot 40x115 feet, north side Eighth Street, 165 feet east of North Boulevard. April 5.

$600—J. K. Nicholson to Philip A. Aicklen, lot 38x92 feet, southeast corner Bass and Garden Streets. April 30.

$800—W. P. and Miss L. E. Green to same, 124 Jones Avenue, 42x119 feet. April 2.

$4,500—Robert H. Jones, Jr., to Mrs. Sallie Adams, lot 50x140 feet, south side Trinity Avenue, 54 feet east of Central Avenue. May 5.

$1,250—Mrs. James L. Finch to Mrs. Florence S. Jacobs, 331 Crew Street, 40x192 feet. May 5.

$4,483—Mackle-Crawford Construction Company vs. Mrs. Mary W. Potts, lot 100x224 feet, southwest corner Peachtree Street and Linden Avenue. May 5.

Bonds for Title.

$12,250—Frank C. Owens to Edgar Dunlap, lot 25x50 feet, southwest side James Street, 50 feet northwest of Cone Street. November 2, 1912.

$3,200—Herbert W. Fry to John T. Garner, lot 45x150 feet, south side Evans Drive, 45 feet north of Harte Drive. September 18, 1912.

$2,000—F. S. Hall to T. B. Lumpkin, lot 50x200 feet, north side West Tenth Street, 1,967 feet west of West Peachtree Street. April 24.

$2,450—Otto W. Feil to same, lot 50x200 feet, north side West Tenth Street, 50 feet east of property sold to Hall. April, 1913.

$2,500—Ben J. Massell to same, lot 50x200 feet, on West Tenth Street, 50 feet east of property sold to Lagomarsino. April 24.

$1,400—W. C. Harper to F. S. Hall to Chess Lagomarsino, lot 50x200 feet, north side West Tenth Street, 2,067 feet west of West Peachtree Street. June 14, 1912.

REAL ESTATE FOR SALE OR EXCHANGE.

FOR BEAUTIFUL HOMES and building lots in College Park, the most desirable suburb of Atlanta, see I. C. McCrory.

WANTED—To buy or in part exchange for a residence, 5 to 8 rooms. Answer H. H., this office. 211-5-3

FARMS FOR SALE.

FAR FOR SALE—50 acres near Doraville, $40 per acre. Will take auto worth $500 as part pay. Address "F. L.," Box 20, care Georgian. 68-4-5

REAL ESTATE WANTED.

WILL MAKE good cash payment on six-room cottage in North Boulevard section. Must buy soon. Renter, Box 849, care Georgian. 5-5-4

REAL ESTATE FOR SALE.

$1,500—$500 CASH.

Six-room house, adjoining plant of Atlanta Steel Company; arranged for two families; house almost new and in good condition; always rented for $15 per month.

Lot 45x150; well shaded and drained. Just outside the city; no city taxes; a 10½ or 11 per cent investment.

J. D. COLLINS,
201 Peters Bldg.
Phone Main 890. Residence Phone Main 2502-J.
5-6-9

I HAVE two farms, 125 acres, and one 75 acres. Will exchange one or both for vacant lot. Call Milton. Main 2053. 5-3-24

I AM offering a brand new 5-room bungalow in Inman Park for $2,650 on attractive terms of $250 cash and $20 per month. This has combination fixtures and all conveniences. Sam, Main 2854. 5-6-4

NEAR Peachtree, all improvements, ideal home site, as low as $10 per ft. on terms. Great investment. Box 468, care Georgian. 35-6-5

LEASE OR SALE—Artistic bungalow; screened, tiled, furnace, garage. Address "Ansley Park," care Georgian. 93-4-5

LET US BUILD you a home. Will buy you a lot or pay off your lot. Terms to suit. 400 Temple Court. Main 4189. 4-18-43

BEAUTIFUL LOT one block off Peachtree Road; tile sidewalk, chert streets, curb, gutters, water main, with telephone and electric lights accessible; $1,000; $50 cash, ($25 monthly, if you are quick. Address Peachtree, Box 848, care Georgian. 5-6-1

I HAVE seven acres, three-room house, half block car line, all cultivated, fine for trucking; will exchange for small renting property. Call Milton, Main 2053. 5-3-24

Spring Street, near Twelfth Street, two-story nine-room house; price $5,500; $750 cash required; balance easy terms, if desired. Address G. A. Dunlop, 301 Mutual Building, Richmond, Va. 5-3-9

FOR SALE—Beautiful lot, 60 by 232 feet; $1,600; right on Peachtree. Easy terms. See me quick. Address Peachtree, care Georgian. 5-2-4

REAL ESTATE FOR SALE.

Sharp & Boylston

FOURTH WARD INVESTMENT.

THIS IS THREE NEGRO HOUSES ON HILLIARD STREET, NEAR HIGHLAND, ALWAYS RENTED FOR $31.40 PER MONTH. PRICE $3,000 AND CAN MAKE TERMS. THIS IS OVER 12 PER CENT AND A GOOD BUY.

REAL ESTATE FOR SALE. REAL ESTATE FOR SALE.

GEO. P. MOORE

REAL ESTATE AND RENTING,
10 Auburn Avenue.

EXCHANGE

PIEDMONT AVENUE LOT, 45 feet front; two blocks of new Hurt Building, just off Edgewood Avenue. Will exchange for negro renting property or vacant lots. Price $13,500.

What Can Be Done in Decatur

IN ONE BLOCK of the South Decatur car line, nearly four and one-half acres of as pretty property as you ever saw, with streets on all sides; shaded and beautifully located; an ideal home site, or you can build on part of it and sell the balance and make your home lot clear; price, $4,500; one-third cash.

ON CANDLER STREET, within three blocks of the South Decatur car, I have fourteen acres fronting 800 feet on Candler Street, for $5,000. This street is now being paved.

HOW ABOUT a lot in half-block of South Decatur car line, with sewer, tile sidewalks and water, 50x190, for $600? Best of neighborhoods and will double in value.

NO PLACE with the future that Decatur has; buy at these low prices and get the benefit of the enhancement.

WILLIAM S. ANSLEY
217 ATLANTA NATIONAL BANK BLDG.

BEN GRAHAM COMPANY

319 Empire Building. Main 4376.

PEACHTREE ROAD subdivision, with 1,050 feet frontage. Will cut 23 lots. Can exchange for some city property. Would take an apartment house or some negro property.

NINETY-SIX ACRES on Peachtree Road, 2,200 frontage. Good farm rented. To exchange for some city property. Come make me an offer on this to-day. Must be sold at once.

THOS. J. BUCHANAN

405 Peters Building. Phone, Main 5258-J.

ON COPENHILL AVENUE I have for sale a nice six-room cottage on a large lot that I can sell at a very reasonable price and on the easiest of terms. See me for particulars on this place.

ONE OF THE VERY choicest residences on north side that I can sell for $8,500; has eight rooms and all up-to-date conveniences. This is a choice place in every essential.

J. W. DOBBINS & CO.

312 Peters Bldg. Bell Phone M. 2126.

$4,000—Absolutely the best bargain in Druid Hills section; six-room bungalow; every convenience; $500 cash, $25 monthly.

$2,550—New five-room cottage, with all conveniences; Inman Park; $250 cash and $20 per month.

$3,750—Extra good home; best section of West End; six rooms; walls nicely papered; large level lot; $750 cash, $25 monthly, and rented for $30.

$635—Three-room house; little bargain; $75 cash, $10 per month.

WE HAVE special bargains in lots; all prices, all sections.

MARBUT & MINOR

BELL PHONE MAIN 3762. ATLANTA PHONE 3102-A.

$4,200—EIGHT-ROOM TWO-STORY HOUSE; LOT 100 BY 200; SOUTH MORELAND AVENUE.

$2,500—TWO NEW FIVE-ROOM COTTAGES; MAY AVENUE.

$2,750—SEVEN-ROOM COTTAGE; FLAT SHOALS AVENUE.

$250 TO $800—THIRTY BEAUTIFUL LOTS, NEAR EAST ATLANTA BANK.

$3,200—EIGHT ACRES WELL IMPROVED; 2 MILES OUT.

$750.00—Two large lots on McPherson Avenue.

$1,600—Five-room house, lot 60x160, Flat Shoals Avenue.

MARBUT & MINOR

Use Georgian Want Ads

REAL ESTATE FOR SALE. HOUSES FOR RENT.

W. A. FOSTER & RAYMOND ROBSON

11 EDGEWOOD AVENUE.
REAL ESTATE, RENTING AND LOANS.

FOR SALE.

ONE of the most beautiful bungalows in Inman Park for $5,000. Owner was offered $6,000 for this place a few months ago, but now leaving city and is willing to make the sacrifice. No information over phone. See Mr. White.

SWELL modern bungalow on North Side in rapidly growing section. Good buy for $5,000. Druid Hills neighborhood. Easy terms. See Mr. Martin.

IN THE FOURTH WARD some property on two good streets, renting for $68 a month; $6,000; one-half cash. This is good property and a splendid investment. See Mr. Cohen.

EAST FOURTH STREET, a dandy eight-room two-story house; has all the conveniences; large lot. This is in walking distance of the city and is well worth the price, $6,500, with terms. See Mr. Martin.

IN EAST LAKE SECTION, where advances in value have been steady and will continue, we have sixteen and a fraction acres with a good bungalow on same; young fruit trees; beautiful grove land; about one-half in cultivation; $8,000 will buy this. Reasonable terms can be arranged. See Mr. Hook.

IF YOU HAVE MONEY to lend, we can place it safely.

FOR RENT.

106 RAWSON STREET.

OUT on Rawson Street at the above number, between Crew and Capitol, we have a two-story, nine-room residence, has cabinet mantels, tiling hearths, gas, two baths, sink in the kitchen, situated on a lot 60x150 feet, in a nice neighborhood, convenient to schools, churches and car lines and within walking distance of the business section of the city. Price $45.00.

46 WILLIAMS STREET.

ON THE left going out Williams Street, between Harris and Baker, we have a two-story, nine-room residence, with cabinet mantels, tiling hearts, electric lights, gas, bath and sink in the kitchen. Has stationary washstand, china closets. The walls have been freshly tinted, and the whole house is in good condition, convenient to school, churches, and car lines, and within close walking distance of the business portion of the city. A fine location for roomers and boarders, including city water, $42.60.

WE HAVE a long list of other houses.

FOR RENT.

8-r. h., 217 W. Peachtree (May 9)	$50.00	8-r. h., 15 West Third Street	$30.00
8-r. h., 82 W. North Avenue	42.50	8-r. h., 148 Whiteford Avenue	25.60
8-r. h., 367 Spring Street	35.00	8-r. h., 183 Highland Avenue	25.00
8-r h., 111 East Ellis (June 1)	30.00	8-r. h., 209 Highland Avenue (May 31)	33.10

JOHN J. WOODSIDE.
Atlanta Phone 618. 12 AUBURN AVE. Bell phone Ivy 671.

REAL ESTATE FOR SALE. REAL ESTATE FOR SALE.

FOR SALE JOHN J. WOODSIDE

Good Small Investment
(OAKLAND CITY.)
Two houses, room for two more; present rent $8.00. Easy terms. Price, $1,000.
THOS. R. FINNEY,
Sales Manager.
12 "Real Estate Row."

Ansley Park---8-Room New Home Lot 60x400 Feet

RIGHT NEAR Piedmont Avenue and the car line, we have a brand new two-story eight-room home, of all improvements; beautiful electric fixtures, facing the golf links and on lot 60x400 feet. Price, $7,000 on terms. Can you beat it?

THOMSON & LYNES

18-20 WALTON STREET. PHONE IVY 718.

FOR RENT

9 rooms 423 Gordon St.	$45.00	7 rooms 43 Dargan Place	$30.00
8 rooms 739 N. Boulevard	45.00	6 rooms 52 Dargan Place	25.00
8 rooms 621 N. Jackson St.	50.00	6 rooms 40 Whiteford Ave.	20.60
8 room Bungalow on Clifton St.	25.00	5 rooms Franklin St.	20.00
		5 rooms 25 Hale St.	20.00
		3 rooms 56 McDonough	8.60

Brown, Strauss & Ward Company
REAL ESTATE, LOANS, RENTING. HOMES BUILT ON EASY TERMS.
112 Candler Building.
112 North Pryor Street. Phones: Ivy 3234-3235.

Steam-Heated Apartments

NEW, 6-room, second story; refrigerators, gas ranges, electric lights and all modern conveniences; 67 Highland, second door from Jackson. Special price to September 1.

W. H. WITHERS
217 and 218 Temple Court. Phone Main 4569.

YOUR OPPORTUNITY

WE HAVE on Ponce DeLeon Avenue two-story, new, modern, up-to-date home. All possible conveniences. We can deliver this property at a very low price. Misfortune causes owner to sacrifice. This is an exceptional opportunity to get a first-class home at the right price. Will take pleasure in showing this property.

R. C. Woodbery & Co.
REAL ESTATE AND RENTING.
803 EMPIRE LIFE BLDG. PHONE IVY 4726.

HOMES ON EASY TERMS

IN WEST END we offer a six-room house in good condition, on lot 36x150, for $2,250, on terms of $100 cash, assume loan of $1,250 at 7 per cent, balance $15 per month. Now rented for $15.00.

WE ALSO OFFER a new 8-room house in Inman Park, well built and now being papered. Every convenience; lot 48x150. Price, $5,750, on terms of $250 cash, assume loan of $3,000, 4 years, at 7 per cent, and pay balance $40 per month. Now rented for $40. Owner can get possession on short notice if desired.

These are genuine bargains. See us.

Empire Trust & Safe Deposit Co.
EMPIRE BUILDING.

A. J. MAYFIELD

REAL ESTATE AND RENTING.
49 S. Pryor St.

EAST DECATUR.
WE HAVE several Bargains on new car line to Stone Mountain. Nice homes, ranging from $1,500 to $5,500. Also store and dwelling combined, large lot, in excellent location. Party can take immediate possession. These are not only good investments but are ideal homes.

Georgian Wants--Use For Results

REAL ESTATE FOR SALE. REAL ESTATE FOR SALE.

EAST LAKE

A NUMBER of high-class homes are now being built at East Lake, forecasting values of $40 to $50 a front foot.

WE HAVE 400 feet on Skiff Avenue, fronting east and facing the club grounds; will sell entire tract for $4,000. Terms: $1,000 cash; balance 1, 2 and 3 years—7 per cent.

Forrest & George Adair

TWO LOTS

$2,750 WILL BUY two lots on Decatur Street, near Jackson Street. This is a special "pick-up." Terms: One-fourth cash; balance, one and two years.

$1,700, ALL CASH, will buy a lot running through from Edgewood Avenue to Ezzard Street.

J. R. SMITH & J. H. EWING
REAL ESTATE, RENTING, LOANS.
Ivy 1513. 130 Peachtree Street. Atlanta 2865.

WILLIAMS-HARTSOCK CO.

Real Estate and Builders
Main 2106 4th National Bank Bldg.

ANSLEY PARK—Modern six-room bungalow on a $2,500 lot. Near car. Now look—the price is cut to $5,000, and the terms are—see us, but hurry.

JUST OFF Ponce DeLeon and right at Druid Hills, on an unsurpassed street, we have a beautiful east front lot. It's worth $2,750, but the owner has given us a two-days' price of $2,150. An inquiry will convince you that this is your opportunity.

IN DRUID HILLS, on a 100-foot front lot, we have an excellent eight-room HOME. It's a bargain at $12,500.

ST. CHARLES AVENUE—Good little home on a lot 50x207 feet to an alley. $3,500 on terms gets this. The owner of this put the gain in bargain.

THREE BLOCKS from Peachtree, five from Georgian Terrace, on swell street, six-room bungalow; furnace, etc. Owner leaving city. $5,750, $500 cash.

WE BUY, build, sell and exchange, so let's get together.

M. L. PETTY, Real Estate

I MAKE A SPECIALTY OF SOUTHWEST GEORGIA FARMS.
125 NORTH PRYOR STREET. BELL PHONE, IVY 7286.

WEST PEACHTREE STREET—Beautiful eight-room house; modern in every respect; almost new. West Peachtree needs no introduction to the public, as everyone knows what it is. I am offering this place for $8,500. Assume a small loan, $1,000 cash, balance easy.

ON GLENN STREET, near Central Avenue, five-room cottage with all improvements. In fact, this is a splendid proposition for the money. $2,800; $500 cash and the balance easy. There is no loan on this place and I consider it a good proposition.

IN KIRKWOOD, on Boulevard Drive, near Clifton Street, I have a new six-room bungalow. No loan. $3,150; $500 cash, $25 per month. This is in a new settlement and will make you a nice little home. If you are interested in this call and see me.

PECAN FARM for trade for Atlanta property. 150 acres one mile and a half from Albany, Georgia; 20 acres set in pecan trees; 4,000 budded trees which will be ready to set this fall. With the 20 acres this will make about 100 acres in pecans. The 4,000 trees are now worth 75c apiece. I am offering this for $12,000. This place has good improvements and is all under fence.

$50 Cash, $25 Per Month

A NEW AND NEVER OCCUPIED SIX-ROOM BUNGALOW, WITH ALL IMPROVEMENTS.

HARPER REALTY COMPANY
717 THIRD NATIONAL BANK BUILDING.
Bell Phone Ivy 4286. Atlanta Phone 672.

HOMES

BUNGALOWS—We have many; prices ranging from $4,500 to $7,500. Terms to suit you. You call at our office and we will show you what you are looking for if it is a home—and the price will be right.

WEST PEACHTREE—We can show you some classy homes and investments on this street. Just tell us the size of home you are looking for, then we will certainly take you right out to see it. We will do all we can to get the price and terms to suit you.

WEST END—We have quite a large number of homes out there, both large and small. You know this is another ideal section to live in. You can't beat it. We can arrange terms to suit you. Places are up-to-date homes, ranging from $2,500 to $15,000.

WE HAVE HOMES for sale at bargains on every street in Atlanta, and we will save you money. Call to see us.

MARTIN-OZBURN REALTY CO.
Third National Bank Bldg. Phone Ivy 1276; Atlanta 208.

FOR SALE BY
GREENE REALTY COMPANY

GRANT PARK COTTAGE.

We have a 6-room cottage on one of the prettiest South Side streets, has all conveniences, and a real home to be appreciated. Only $3,500, on terms.
SEE US QUICK.

511 EMPIRE BLDG. REAL ESTATE, RENTING, LOANS. Phones 1599

The Randolph Loan Company

IS PREPARED to make first mortgage loans on real estate, second mortgage loans and we buy and sell purchase money notes. We loan from $1,000 to $1,000,000. The rate of interest is 5, 5 1-2, 6, 6 1-2, 7, 7 1-2 and 8 per cent, depending on grade and size of loans. Come direct to our office. Quick service. We finance building propositions.
21 INMAN BUILDING. MAIN 877.

THE ATLANTA GEORGIAN
Published Every Afternoon Except Sunday
By THE GEORGIAN COMPANY
At 20 East Alabama St., Atlanta, Ga.
Entered as second-class matter at postoffice at Atlanta, under act of March 3,1879
Subscription Price—Delivered by carrier, 50 cents a week. By mail, $5.00 a year.
Payable in Advance.

The Whirlpool of Life

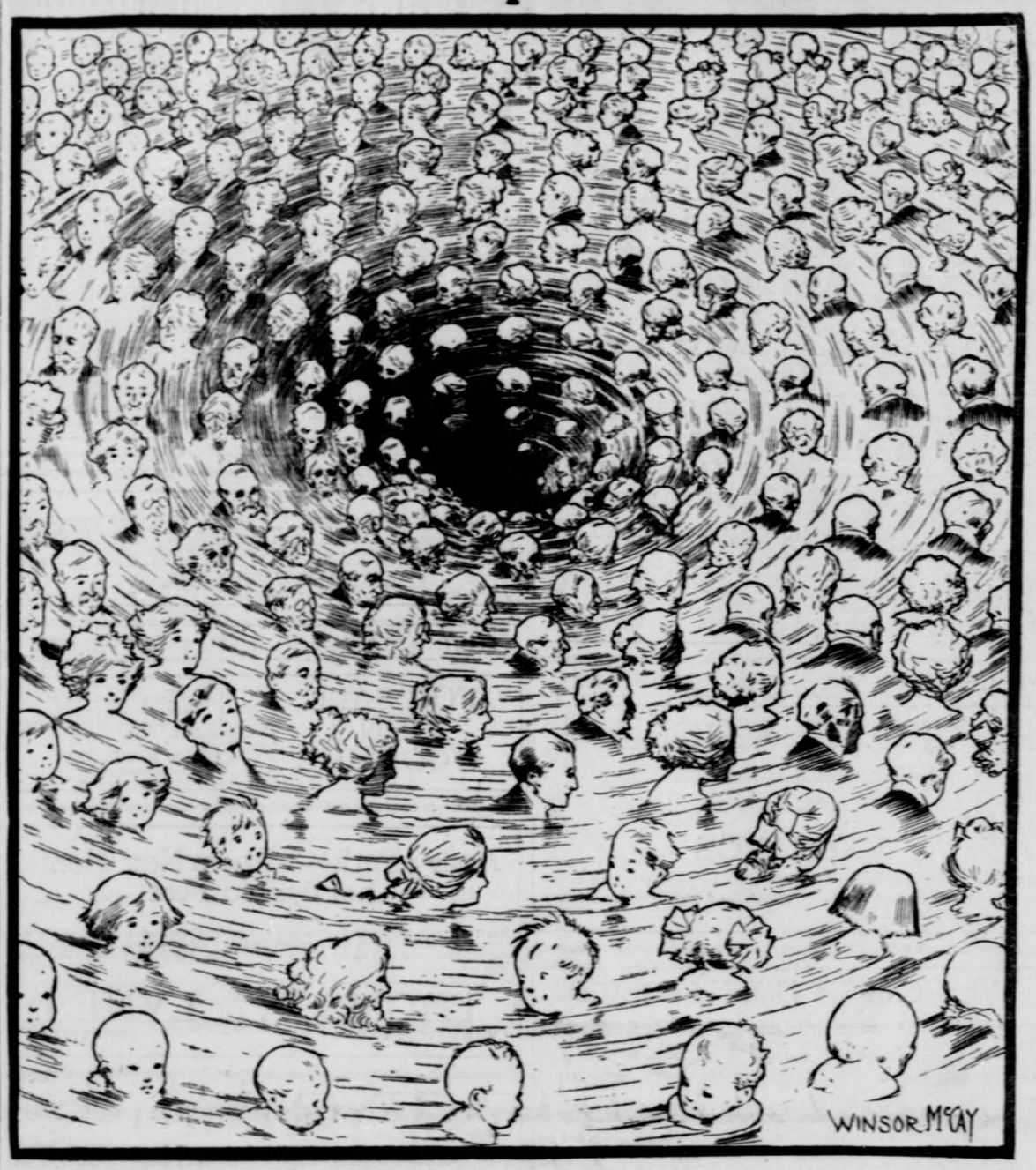

The Whirlpool of Life--It Carries Us All to the Same Spot

Slowly at First, Then More Rapidly, Then Like Lightning the Years Go.

(Copyright, 1913.)

Have you read Edgar Allan Poe's wonderful description of the whirlpool? If you have not read it, get it at the public library and read it.

Then ask yourself what you would do, if you were in that whirlpool, not to stay a few seconds and then disappear, but to stay thirty, or fifty, or eighty years, and then disappear.

If you were in a whirlpool of water, of sound and of terror, such as Poe described; if you knew that in the end you must go down into that central hole, your only thought would be to behave as well as you could as you went round and round, and to prove your sympathy for the others going round with you.

Well, YOU ARE IN A WHIRLPOOL, and you are going eventually—you and all other human beings—down into that central hole that we call the grave.

Life is a whirlpool. It moves very slowly on the outside edge in babyhood.

Then it moves more rapidly, and presently, as old age comes on, the years fly by, so that we can hardly tell one from another—and at last, down we go, head first and feet up, where thousands of millions have gone before, and where thousands and thousands of millions will come after us.

As we go round and round, the circle getting narrower each time, let us do in this real whirlpool of life what we would do or think we would do if we were in the whirlpool of the ocean—play our part well, and show kindness if possible to those near us.

A picture such as that on this page appeals especially to the mind of a poet. And so we have persuaded Mr. Montague to write some verses to express the thought that fits the picture.

(See Bottom of This Column.)

Chinese Republic Is 'Recognized' at Last

After eighteen months of dragging, promises, postponements and heart-breaking delays the Republican Government of China has been actually sighted from Washington and its existence "recognized."

It is to be feared that the acknowledgment has come too late to yield any commercial advantage to the United States. America would naturally have gained both a moral and an economic prestige in China IF AMERICA HAD GENEROUSLY LENT ITS POLITICAL CREDIT TO THE STRUGGLING REPUBLIC AT THE TIME WHEN THE REPUBLIC MOST NEEDED TO BE BELIEVED IN.

It is hard to establish free and representative institutions in a nation that has lived for ages under an arbitrary rule. It is hard to efface the traditions of many generations and to begin the making of new traditions. China needed our countenance and moral support in its arduous endeavor, and it stretched out its hands to us—to the first and greatest of modern Republics—for help. It needed to be fortified by our faith in the practicability of republican rule during the long period of the shaping and substantiating of its new form and policy.

But China plead with Mr. Taft in vain. Mr. Knox had no faith in Republics—none, at least, to spare. America waited month after month, side by side, with the jealous and cynical monarchies of Europe and Asia. America denied the existence of the great Oriental Free State UNTIL ITS EXISTENCE BECAME UNDENIABLE.

Since we were so reluctant to lend our political credit, China is likely to borrow its financial credit elsewhere and to seek industrial leadership from Europeans rather than from Americans.

The deferred promise and the two months' delay of the present Administration at Washington have served as an indorsement of the delay of the former Administration.

FOR THE LAST YEAR AND A HALF THE HEARST PAPERS HAVE HARDLY SUFFERED A MONTH TO GO BY WITHOUT A FRESH EFFORT TO STIR THE GOVERNMENT AT WASHINGTON TO DO JUSTICE TO CHINA—AND TO REAP THE REWARD OF THOSE WHO, IN THE GREAT AFFAIRS OF WORLD POLITICS, ARE BRAVE ENOUGH TO CAST THEIR BREAD UPON THE WATERS.

Whatever political and commercial influence America shall exert in the building of the gigantic new commonwealth on the other side of the world WILL BE PRIMARILY DUE TO THE FAITH AND ENTERPRISE OF PRIVATE AMERICAN CITIZENS.

Nevertheless, it is to be hoped that President Wilson WILL NOT FAIL TO GIVE PROMPT ASSURANCE TO THOSE WHO HESITATE TO UNDERTAKE AMERICAN ENTERPRISES IN CHINA THAT THEIR INVESTMENTS IN THAT COUNTRY WILL NOT LACK PROTECTION FROM THE STATE DEPARTMENT.

THE WHIRLPOOL

By JAMES J. MONTAGUE.

"HEIGHO!" cried Youth, "the years are long:
There's time enough for toil to-morrow;
There's time enough to mend the wrong
That lies about us—and the sorrow.
The creeping seasons come and go,
Too long they are for Youth to measure.
Why plods the grim old race so slow?
Make way! We hurry forth to pleasure."

But swifter roll the years around,
Restless are the currents speeding
That hurry Youth to pleasure bound
Toward age and sorrow, still unheeding.
And when at last the circles bend
And close toward sure and dread disaster
Youth learns too late that in the end
Life's pace is fast enough—and faster.

Rev. John E. White

Writes on

The Price of Babies

An Eight-pound Baby, He Says, Is Worth Three Hundred and Sixty-two Dollars a Pound, and the Greatest Economic Leakage Is at the Cradle.



WRITTEN FOR THE GEORGIAN

By REV. DR. JOHN E. WHITE

Pastor Second Baptist Church

A WELL-KNOWN social worker, Mrs. Catherine Smith, appeared before the Massachusetts legislative committee not long ago and testified that a traffic in babies, at prices ranging from $2 up, was being carried on in Boston.

Mrs. Smith declared that she had bought infants and knew where more could be purchased at any time.

"The idol of the Back Bay home," she said, "is a poodle dog. They run from $100 to $1,000, while babies are being sold at from $2 to $10, depending on whether they are blondes or brunettes."

Now, what do you think of that?

Babies by the Pound.

Another report from the baby exchange, however, will set our alarms at rest. The bearish depression in babies in the Back Bay districts of American life is too local to determine the baby market. The information is getting abroad that a baby is an economic asset quite calculable in dollars and cents.

The greatest political economist in this country is Professor Irvin Fisher, the author of a remarkable book, which is now going into all the colleges and universities as authority. In this book he furnishes the data for finding out precisely what an eight-pound baby is worth a pound.

He deals with the question in the most sober and scientific fashion. He shows that an eight-pound baby is worth exactly $362 a pound. You do not have to take his word for it. It is a matter of mathematical proof. The fears of statesmen for the future of the country evaporate in the glowing logic of Professor Fisher's figures.

Race suicide will be impossible when people discover that the "new arrival" is equal to $2,900 in money. Instead of the dismal domestic plaint of "one more mouth to feed," the baby will be welcomed right in with a cheer.

The Baby Crop.

According to Professor Fischer's figures, each human being in this country who lives out the normal terms of years, after deducting all that it has cost to maintain life for that period, leaves the world twenty-nine hundred dollars richer than he found it. It is well understood that the wealth of a country is in its people, rather than its things.

In the United States the wealth producing capacity of the individual is remarkable. It was not always so, but by means of machinery the power to create values is enormously multiplied. Working with available resources of nature, which have no value except in terms of humanity, and by the aid of machinery, the average man or woman is enabled to add to the wealth store of the nature vastly more than can be spent in living.

An increase of population, therefore, means in any community a proportionate increase of community wealth. By every new life brought to bear on production money values are created and accumulated.

So it comes about that economically speaking the baby crop is immensely more important than any other crop in dollars and cents. The corn crop last year was worth $1,720,000,000 and the cotton crop $1,200,000,000. But the baby crop was worth $6,940,000,000.

Leakage at the Cradle.

The point toward which our attention is directed is the problem of economic loss at the cradle. A nation is financially doomed when it ceases to produce babies.

The intentionally childless marriage is in the nature of treason and the neglect of preventable causes of child mortality by governments is flabby statesmanship.

Last year 350,000 babies died in the United States whose lives could have been saved by proper attention at the right time. The loss in economic value thus sustained amounted to more than $1,000,000. Therefore the governments of States and cities are at work to check the disastrous leakage of the country's wealth through preventable child mortality.

But who can estimate the extent of loss sustained through the unborn children who ought to have come into the world "trailing clouds of glory," but for the unpardonable sin of paternal and maternal selfishness?

Ella Wheeler Wilcox Writes on "The Stage"

It Is a Painfully Hard and Monotonous Life—Actresses Meet Many Adventures, but Few Real Temptations—A Girl Might Be Tempted More in a Ball Room.

By ELLA WHEELER WILCOX.

Copyright, 1913, by Star Publishing Co.

THERE was a young woman who longed to go on the stage.

Her mother objected seriously; she felt the life was full of temptations and her daughter would not be strong enough to resist them.

Finally, however, the young woman secured an opening and became a member of a road company.

Having heard so much of the temptations of theatrical life, she began to look for temptations to resist; and, much to her astonishment, not one was presented to her.

No alluring young men stood at the stage doors, asking her to dine where champagne flowed like water.

No Diamonds for Her.

No bouquets with diamonds hidden in the center were tossed at her feet; and no one said or did aught that was open to rebuke in her presence. But her life was painfully hard, drearily monotonous, and absolutely commonplace.

She was obliged to take trains at miserable stations in all hours of the night and in all kinds of weather; she was obliged to stop at wretched hotels and boarding houses; and she found the rehearsals tiresome, and the plays very wearisome, and the life insupportable after a year.

So she left the ranks of the ambitions with a vacancy, and went home to live—disillusioned and disappointed and untempted.

This little tale is told as a preface to the letter which has been received. The letter says:

The Girl Who Fears for Self.

"Would you advise me to choose the career of an actress? I have talent, but hesitate about going into the life, knowing it to be so full of temptations."

The girl who fears for her good behavior under the stress of temptation in any walk of life had better avoid that path.

Without doubt the young, unprotected actress is subject to many unpleasant experiences not encountered by those in private life. Yet, from such accounts as I have received personally from these young women, the experiences would hardly come under the head of "temptations." To my mind a temptation is a subtle, fascinating interior emotion—unless the thing offered appeals to us it is not a temptation.



ELLA WHEELER WILCOX.

The average young actress encounters brutal, rough and coarse adventures, which shock and hurt and anger her, but do not tempt her.

Men speak to her familiarly, and vulgar and mercenary propositions are often made to her in a purely business-like manner, which only serve to disgust and disillusionize her.

All aspirants for a theatrical career do not encounter such experiences, but many do.

A girl of any refinement could never be "tempted" in this way. She would be far more likely to meet real temptation in the ballroom or in a score of social situations.

A Question of Satisfaction.

The question of deciding whether to become an actress or not does not seem to me to be one of morals so much as one of final satisfaction.

Unless great success results, the life is one of dreary drudgery and awful monotony of experience. Road life and one-night stands destroy all the pleasure in existence, so I have been told by scores of men and women of experience in that line.

And, at longest, the triumphal career of the greatest actress is usually brief. Then she passes from the public eye, to give place to a new star. Still, the soul born for this destiny will seek it. If it is to be, it will be, and advice is wasted.

: Photographing the "Invisible" :

By EDGAR LUCIEN LARKIN.

PHOTOGRAPHING the invisible sounds like a misnomer, but correct to say invisible by the unaided eye. This complex and valuable science is revealing wonders in the excessively minute and myriad objects, animate and inanimate, are brought to view whose existence has all along been unknown.

Two methods of illuminating the objects are in use—strong light is passed through very thin layers of the substance, or reflected from the outside surface of thick masses; and also from the external portions of exceedingly small opaque bodies.

Wonderful Lenses.

These solid particles can be placed on glass slides or floated in transparent liquids, as a drop of water between two very thin glasses. Pinch the glasses close together; there is no danger of killing the smaller kinds of animals, such as bacteria and microbes. They have plenty of room in a film of water so thin as to be beyond imagination.

The magnifying lenses for expansion of images of these minute objects require the most consummate skill in manufacture. The microcamera, likewise; and the two combined are triumphs of human genius. The finished products, the perfected pictures, are highly educational. Many different kinds of greatly improved glass are now made in Jena, Germany, and these have almost revolutionized microscopy. And the wonders accomplished by using the most sensitive plates ever made, and these with many different kinds of waves of light, are almost beyond comprehension.

The "Arabian Nights" people are eclipsed. Thus, put a drop of stagnant water on glass, lay a thin plate upon it, press down, and the layer of water will be thin, indeed. Put it under the microscope, turn bright light through the layer, pass this light into the very small camera, and let it fall on a prepared moving film: then the amazing effect of animals in motion is to be fixed on a film that is itself in motion. This film, a long strip, is then placed on rollers and unwound, so that it will pass powerful projecting lenses in a moving picture outfit.

In a Drop of Water.

This is, indeed, photographing the unknown. Since man appeared on earth no such aid to refined research into nature's labyrinths has been discovered. Then a large audience can see all that there is in a minute drop of water, on a screen, from ten to sixteen feet in diameter. Totally invisible creatures become monsters and move with great rapidity before the eyes of the people. Thousands of new species of minute living organisms are rescued from realms of the unknown.

:: Go a-Voyaging ::

By WINIFRED BLACK.

I'M tired to death, and bored to death, and I know what I'm going to do; I'm going a-visiting.

Hurrah! I'm going to Germany to-morrow—without getting seasick. Won't it be a lark?

Why, it isn't far—just a mile or so the other side of town. Yet I've never seen the street even—I do hope they'll have a piano and a mutter-kin who knits, and Unser Fritz, who plays the fiddle somewhere, and, oh, if they have kuchen for dinner and roast goose on Sunday, with apples—ach Himmel—I'll find life a joy again.

Maybe I'd find Italy more of a change.

I'll Write One Myself.

Not an ad from Italy in the whole paper. Let's see. I'll write one myself. "Wanted, room and board in respectable Italian family; references." There, my ship's at sea already. Giuseppe, dio mio, what a pair of eyes, and whoever thought teeth could flash so, or his brother Toni, what a whistle has Toni, and what a light heart and light step, too; no wonder the girls all look out to see him pass. Spaghetti, risotto, and on feast days, perhaps, raviolis. Who said I had no appetite? Oh, that brown sauce, and oh, that spiced fragrance and the little bottle of red wine in its wicker cradle!

Or to sunny France—here's a row of them at the top of the column. "Quiet French family desires." Are there any quiet French families, I wonder. "Refined family from France wishes to learn English."

I'm the very Americaine for you, Madame and Mesdames and Messieurs. I'll tell you things about the Stars and Stripes you never even dreamed of there in pretty Paris, and you shall teach me how to save, how to dress a salad, how to serve a bowl of soup that cost half a cent as if it were a banquet, how to make a joke when the sky is gray, how to wear a rose that will make your thirty over into sweet sixteen. Oh, I'm glad I came to live in France a while.

Send Them the Keys.

Tired, bored, down in the mouth!

How can we Americans be that when all we have to do to get an entire change of scene, environment, ideas and food is to put a little ad in the daily paper and follow one of the answers into New Land!

Rent the house, send the key of it to your cousins, who are crazy for a month in town, and can't afford the hotels—lock up your love letters, pack a little trunk, forget the old you—the you with the worries, the tired nerves and sore heart—shut that up in the storeroom with the old-fashioned trunk and the moth balls, wave a gay good-bye to care, and go a-voyaging—right here in our own big town in the United States of America.

Pertinent Paragraphs

The one who damns you with faint praise is the most reprehensible of all knockers.

Sometimes the love for our neighbor may only be an affection for his money.

Poetry is a good vent for tiresome stuff that is in a fellow's system.

The story of your success is more interesting to friends than a howl about your troubles.

There is something decidedly monotonous about performing a duty that has no pay envelope attached.

SEEK MISSING GREEK IN PHAGAN CASE

NIGHT EDITION

THE ATLANTA GEORGIAN

Read for Profit---GEORGIAN WANT ADS---Use for Results

VOL. XI. NO. 236. WEATHER: FAIR. ATLANTA, GA., WEDNESDAY, MAY 7, 1913. 2 CENTS EVERYWHERE PAY NO MORE

EXTRA

LONGSTREET'S WIDOW LOSES POSTOFFICE JOB

Mrs. H. W. J. Ham Is Named for the Gainesville Place by President Wilson.

LONG CAMPAIGN IN VAIN

Noted General's Relict Charged Conspiracy by Power Trust Caused Fight on Her.

WASHINGTON, May 7.—Mrs. H. W. J. Ham to-day was appointed by President Wilson postmaster at Gainesville, Ga., to succeed Mrs. Helen Longstreet, widow of the war veteran.

Mrs. Ham was first informed of her appointment this afternoon by a long-distance message from The Georgian. She expressed her appreciation of the President's action and of the efforts of her friends in urging her for the position.

Mrs. Ham is the widow of the late H. W. J. "Snollygoster" Ham, noted throughout Georgia as a lecturer, humorist and author.

A. S. Hardy, editor of The Gainesville News, was another applicant for the appointment. He had the indorsement of Congressman Bell, of the Ninth District.

The public's attention has been more closely drawn to the fight for the Gainesville postmastership than for any other Federal office in Georgia, perhaps, because of the spirited campaign waged by Mrs. Longstreet and her friends and the bitter charges she made against those opposed to her reappointment. She directly accused the Georgia Railway and Power Company of seeking to defeat her, because of the fight she had made against that corporation's occupation of the property at Tallulah Falls, which she claims belongs to the State of Georgia and over which suit is now pending in the Georgia courts to ascertain the State's rights therein.

Mrs. Longstreet and her supporters sent lengthy petitions and telegrams to President Wilson setting forth her charges and her claims for reappointment.

In the pre-nomination campaign last summer Mrs. Longstreet declared herself for Colonel Roosevelt and the Bull Moose party. She was first appointed postmaster by President Roosevelt and reappointed by President Taft.

Bausewein Released To Virginia League

Pitcher Fails to Show Class in Recent Games Against the Mobile Team.

MOBILE, ALA., May 7.—George Bausewein, the Cracker twirler, was released this afternoon to the Charlotte team, in the Carolina League. Manager Bill Smith has decided that Bausewein needs more experience and thinks he will get it with his new teammates.

Bausewein looked to be one of Smith's most promising pitchers until he injured his ankle about three weeks ago. He reported about a week ago and Smith gave him two trials. He failed to show enough class in his recent games against Mobile to be retained.

FAMOUS FRENCH FENCER IS FATALLY WOUNDED IN DUEL

Special Cable to The Atlanta Georgian.

PARIS, May 7.—M. Berger, famous French fencer, was mortally wounded to-day in a duel with M. Breittmayer.

The duel resulted from a quarrel three years ago. The men fought with swords upon the lawn of the Chateau D'Orly, seven miles south of Paris, and the contest was witnessed by almost 100 persons.

SOCIALISTS DEFEATED IN LOS ANGELES ELECTION

LOS ANGELES, May 7.—With 100 precincts to be heard from to-day, indications were that John W. Shenk, municipal conference candidate, and H. H. Rose, independent, were nominated for Mayor in yesterday's primaries.

MRS. HELEN DORTCH LONGSTREET, who has lost her job as postmaster at Gainesville after a long fight.



More Pay for 1,000 Southern Shopmen

Road Grants Wage Increase According to Union Official—25,000 Also Affected.

KANSAS CITY, May 7.—Increases in wages for approximately 1,000 shop men employed on the Southern Railroad and allied lines in the Southern States have been granted by the railroads concerned, according to an announcement from the headquarters of the International Union of Carmen.

The announcement was based on a telegram from F. M. Ryan, president of the carmen's union, who is attending a conference in Washington, D. C., between managers and heads of the allied shop crafts.

The telegram said an agreement had been reached granting 2 cents an hour increase to all the carmen, effective April 1, and that this would add to the carmen's income by a total of $165,000 annually.

Officials said 25,000 carmen would be affected. They said the telegram indicated that boilermakers, sheet metal workers and the other allied crafts also had received increases.

County Gives $600 to Fight White Plague

President of Anti-tuberculosis Society Says City Supervision Would Be Expensive.

H. M. Willett asked for $1,200 and was given $600 by the Fulton County Commissioners Wednesday to assist in carrying on the work of the Atlanta Anti-Tuberculosis and Visiting Nurses' Association, of which he is president.

Willett was asked if more effective work could not be done if the city supervised the work. He said it could not, because the city would have to pay for the services of about twenty-five expert physicians which the association gets free.

Home Promised For Incorrigible Women

County Board Tells Marion Jackson Temporary One Will Be Provided Soon.

Marion Jackson, Atlanta's anti-vice crusader, asked the County Commissioners Wednesday for the speedy erection of a home for incorrigible women and was promised a temporary one within from 60 to 90 days.

Mr. Jackson said there is one woman in the tower who is held illegally because there is no other place for her.

BASEBALL

SOUTHERN LEAGUE

AT MONTGOMERY—

CHATTANOOGA	0	2	0	.	.	.	.	.	.	.	.
MONTGOMERY	0	0	3	.	.	.	.	.	.	.	.

Summers and Street; Paige and Donahue. Umpires, Breitenstein and Wright.

Birmingham-New Orleans game off; wet grounds.

NATIONAL LEAGUE

AT NEW YORK—

CINCINNATI	0	1	0	0	1	1	0	1	0	4	10 2
NEW YORK	0	3	3	0	0	0	0	0	X	6	7 1

Benton and Clark; Ames and Meyers. Umpires, Eason and Brennan.

AT BROOKLYN—

CHICAGO	1	0	0	0	0	2	.	.	.	.	.
BROOKLYN	0	2	0	0	1	0	.	.	.	.	.

Tooley and Bresnahan; Allen and Miller. Umpires, O'Day and Emslie.

AT BOSTON—

PITTSBURG	0	1	0	0	0	0	0	0	4	.	. .
BOSTON	0	0	0	0	1	0	0	0	0	.	. .

O'Toole and Kelly; Taylor and Whaling. Umpires, Rigler and Byron.

AT PHILADELPHIA—

ST. LOUIS	0	3	0	0	0	0	0	0	4	3	8 3
PHILADELPHIA	0	0	1	0	0	2	0	0	0	1	4 10 1

Griner and McLean; Seaton and Doolin. Umpires, Klem and Orth.

AMERICAN LEAGUE

AT CLEVELAND—

BOSTON	0	0	0	1	0	.	.	.	.	.	.
CLEVELAND	0	2	0	0	0	.	.	.	.	.	.

Leonard and Carrigan; Falkenburg and Carlsch. Umpires, Connelly and McGreevy.

AT DETROIT—

NEW YORK	1	1	1	1	.	.	.	.	.	.	.
DETROIT	0	0	0	0	.	.	.	.	.	.	.

Keating and Sweeney; Mullen and Stanage. Umpires, Dineen and Hart.

AT CHICAGO—

WASHINGTON	0	2	1	0	0	.	.	.	.	.	.
CHICAGO	1	0	0	1	0	.	.	.	.	.	.

Hughes and Ainsmith; Cicotte and Schalk. Umpires, Hildebrand and Evans.

AT ST. LOUIS—

PHILADELPHIA	2	0	0	1	0	.	.	.	.	.	.
ST. LOUIS	0	0	0	2	0	.	.	.	.	.	.

Brown and Lapp; Mitchell and Alexander. Umpires, O'Loughlin and Finneran.

INTERNATIONAL LEAGUE

AT TORONTO—

NEWARK—											
	0	0	0	0	1	0	0	1	.	.	. .
TORONTO—											
	0	1	0	0	0	0	0	2	.	.	. .

Barger and McCarthy; Brant and Graham. Umpires, Mullen and Bierhalter.

AT BUFFALO—

JERSEY CITY—											
	0	0	0	2	0	.	.	.	.	.	. .
BUFFALO—											
	0	0	3	1	0	.	.	.	.	.	. .

Doscher and Crisp; Holmes and Gowdy. Umpire, Nallin and Hayes.

AT ROCHESTER—

BALTIMORE—											
	4	0	0	2	.	.	.	.	.	.	. .
ROCHESTER—											
	2	0	0	0	.	.	.	.	.	.	. .

Roth and Egan; Keefe and Jacklitsch. Umpires, Quigley and Finneran.

AT MONTREAL—

PROVIDENCE—											
	0	0	0	4	0	0	0	.	.	.	. .
MONTREAL—											
	0	1	0	0	0	0	0	.	.	.	. .

Wheatley and Kocher; Smith and Madden. Umpires, Carpenter and O'Toole.

SOUTH ATLANTIC LEAGUE

AT CHARLESTON.

COLUMBUS—											
	0	1	0	0	.	.	.	.	.	.	. .
CHARLESTON—											
	1	0	0	0	.	.	.	.	.	.	. .

Ward and Kreps; Muster and Menefee. Umpire, Barr.

AT JACKSONVILLE.

ALBANY—											
	1	0	0	.	.	.	.	.	.	.	. .
JACKSONVILLE—											
	0	0	1	.	.	.	.	.	.	.	. .

Wolfe and Wells; Groover and Cueto. Umpires, Glatts and Pender.

AT MACON.

SAVANNAH—											
	1	.	.	.	.	.	.	.	.	.	. .
MACON—											
	0	.	.	.	.	.	.	.	.	.	. .

AMERICAN ASSOCIATION

AT LOUISVILLE—

COLUMBUS—											
	0	1	0	0	0	.	.	.	.	.	. .
LOUISVILLE—											
	0	0	0	0	0	.	.	.	.	.	. .

Cook and Smith; Woodburn and Clemons. Umpires, Irwin and Westerveit.

AT INDIANAPOLIS—

TOLEDO—											
	3	2	1	0	.	.	.	.	.	.	. .
INDIANAPOLIS—											
	0	0	0	0	.	.	.	.	.	.	. .

Ames and Krueger; Kaiserling and Cotter. Umpires, Johnstone and Connolly.

AT MILWAUKEE—

MINNEAPOLIS—											
	1	0	0	0	.	.	.	.	.	.	. .
MILWAUKEE—											
	0	0	0	2	.	.	.	.	.	.	. .

Magridge and Smith; Brown and Marshall. Umpire, Murray and Handiboe.

AT KANSAS CITY—

ST. PAUL—											
	2	2	1	.	.	.	.	.	.	.	. .
KANSAS CITY—											
	3	0	0	.	.	.	.	.	.	.	. .

Walker and Miller; Vaughn and O'Connor. Umpires, Chill and O'Brien.

COLLEGE GAMES.

At Philadelphia	R.	H.	E.
Pennsylvania	2	6	4
Columbia	1	6	4

Marconi Is Quizzed In Wireless Inquiry

Famous Inventor Resents British Investigation of Affairs of Company He Formed.

Special Cable to The Atlanta Georgian.

LONDON, May 7.—Guglielmo Marconi, inventor of wireless telegraphy, a witness to-day before the Parliament committee investigating affairs of the Marconi Company, declared he resented the present inquiry.

"I regret that the services rendered Great Britain by my company were not considered worthy of higher consideration than this," he said.

He denied that he had ever speculated in the shares of his own company.

BRADY'S PASSES GIVE GULLS ONE RUN IN FIRST

Crackers and Mike Finn's Leaders Clash in Final Game of Series in Mobile.

Score by innings:

CRACKERS	0	0	0	.	.	.	.	.	.	.
GULLS	1	1	.	.	.	.	.	.	.	.

MOBILE, ALA., May 7.—Atlanta went in the game this afternoon determined to vindicate herself by copping the final game of the series.

Mobile tallied one in the first inning, while Atlanta failed to register.

Brady and Graham did the battery work for Atlanta, while W. Robertson and Schmidt performed for the Gulls.

THE GAME.

FIRST INNING.

Long grounded out, Stock to Robertson. Agler flied to Clark. Alperman popped to Jacobson. NO RUNS, NO HITS.

Stock walked. Starr beat out a slow grounder to Bisland and Stock went to second. O'Dell was hit by a batted ball. Jacobson flied to Welchonce and Stock went to third. Clark walked. Robertson also walked, forcing Stock in. Campbell fanned. ONE RUN, ONE HIT.

SECOND INNING.

Welchonce grounded out to D. Robertson unassisted. Cavet relieved W. Robertson in the box. Smith fanned. Bisland fanned. NO RUNS, NO HITS.

Schmidt singled to center. Cavet bunted to Smith, who threw wild to Agler, Schmidt scored and Cavet went to second. Stock bunted out, Smith to Agler, and Cavet went to third. Starr bunted out, Brady to Agler. O'Dell popped to Bisland. ONE RUN, ONE HIT.

THIRD INNING.

Robe flied to Jacobson. Graham grounded out, Starr to Robertson. Brady fanned. NO RUNS, NO HITS.

COTTON STATES LEAGUE.

Score:			R.	H.	E.
Jackson	1	0	0	0	0—1	2	3
Meridian	0	1	0	0	1—2	8	1

Cheney and Robertson; Frantz and Swan. Umpire, Williams.

Flag Drill Features Field Day Saturday

Grammar School Children to Hold Exercises at Ponce DeLeon Under Dr. Toepel.

A flag drill, in which 2,700 small children will take part, will be a feature of annual field day exercises of the grammar school children Saturday at Ponce DeLeon Park. Dr. Theo Toepel, physical director in the schools, will be in charge.

Headed by Camp Walker, Confederate veterans, the children will form a line of march, singing "Dixie" and "The Star Spangled Banner." They will execute numerous military evolutions.

From 9 until 12 o'clock, competitive athletics and running races will be the order of the second, third and fourth grades.

Numerous other events, under the direction of Dr. Toepel, will make the day interesting for the young people.

'Prohibition Worse Than Ohio Floods'

Brewer Declares It Would Destroy Billion Dollars' Worth of Property in U. S.

LOUISVILLE, KY., May 7.—Prohibition would be a greater catastrophe than the recent Ohio floods, according to Percy Andreae, of the United States Brewers' Association, to-day in an address before the second day's session of the National Association of Wholesale Liquor Dealers.

"Prohibition," he said, "would destroy one billion dollars' worth of property, and remove the means of livelihood of more than a half million of people."

RAILWAYS MUST FURNISH ALL SHIPPERS TARIFFS

WASHINGTON, May 7.—The question as to whether it is unjustly discriminatory for a railroad to furnish copies of its tariffs to one shipper and deny them to another was to-day decided in the affirmative by the Interstate Commerce Commission. The Commission ordered the roads to publish their tariffs.

If you have anything to sell, advertise in The Sunday American. Largest circulation of any Sunday newspaper in the South.

RACES

RESULTS.

AT LEXINGTON.

First—Mile and one-sixteenth: Howdy Howdy 113 (Andress), 10.50, 5.70, 4.00 won; Rash 109 (Buxton), 7.70, 4.00; Bit of Fortune 111 (Duggan), 3.50. Time, 1:46 4-5. Also ran: Judge Kerr, Tom King, Bonne Chance, Imin, Moisant, Mark A. Mayer and Shawnee.

Second—Purse, maiden fillies, two-year-olds, 4½ furlongs: Theodorita 110 (Gans), 7.40, 5.50, 3.70 won; Brunne Wing 110 (Teahan), 76.00, 28.50; Martha McKee 110 (Loftus), 3.00. Time, :52 2-5. Also ran: Homey Mine, Hinata, Louie Grice, Ovation, First Cherry, Jumelia and Wood.

Third—Selling, three-year-olds and up, 6 furlongs: Lady Lightning 103 (Loftus), 8.30, 4.20, 2.50 won; Green 106 (Hanover), 16.20, 2.80; Amoret 114 (Buxton), 2.60. Time, 1:17 4-5. Also ran: Gilpy and Automatic.

AT PIMLICO.

First—Six furlongs: Hester Prynne 106 (Wolf), 4.70, 3.20, 2.80, won; Sandvale 106 (Ferguson), 5.70, 4.00, second; Triffet 106 (Skirvin), 4.80, third. Time, 1:13 2-5. Also ran: Arran, Tactics, Hans Creek, Dorothy T., Madrigalian, McGlie Kearney, Jim Ray, Moonlight and Hammon Pass.

Third—Three-year-olds and up, mile: Sandhog 91 (D. Hoffman), 9.20, 4.40, 2.60 won; Capt. Swanson 119 (Wilson), 3.10, 2.50; Mollie S. 114 (Obert), 5.50. Time, 1:42 1-5. Also ran: Granda, Battery, Irene Gummell, Golden Castle, Ben Prior, H. M. Sabath, St. Joseph, Cat and Moltke.

ENTRIES.

AT LEXINGTON.

FIRST—Selling, three-year-olds and up, 6 furlongs: Bill Whaley 97, Billy Holder 97, Don Wells 97, Cecil 97, Transport 100, Thealeres 100, Beulah S. 102, Merodie 103, Wilhite 109.

SECOND—Purse, two-year-olds, 5 furlongs: xCaution 109, Gladys Y. 109, Gen. Warren 109, Dr. Kendall 109, Pebeco 112, Woodrow 112.

THIRD—Handicap, three-year-olds and up, mile: The Cinder 95, Ymir 100, Princess Galloway 100, Joe Morris 110.

FOURTH—Two-year-olds, Breeders' futurity, 5 furlongs: Imperator 115, Maud B. L. 115, Dr. Samuel 115, xxBrig's Brother 115, xxBradley's Choice 118, xxBrave Cunarder 118, xxxWatermelon 115, xxxThe Norman 118, Single 118, John Gund 118, John Macchiavelli 118, Billy Stuart 118, Brockers 118. (xxE. R. Bradley entry; xxxT. C. McDowell entry.)

FIFTH—Selling, three-year-olds and up, 6 furlongs: Farmer Joe 97, Fellowman 105, Ethelda 101, Lassie 101, Just Red 105, Bobby Cook 105, Howdy Howdy 105, Dr. Waldo Briggs 105, Jeff Bernstein 109.

SIXTH—Selling, three-year-olds and up, mile and 70 yards: Ravenel 106, Love Day 108, Banorella 109, Spindle 111, Forehead 111, Bonanza 115. Weather clear; track fast.

AT PIMLICO.

FIRST—Maiden, 3-year-olds and up, 6 furlongs: Kayderoseros 110, Corn Cracker 110, War Lead 107, xxBristle 106, xxMahubah 105, Bruen Belle 105, xxTop Hat 110, Bryndor 107, Rebound 105, L'Aiglen 107, Shad Buford 107, Capt. Jinks 107, xxxSly Boots 106, xxxBrother Folk 107, Yad O'Peep 105. xxBelmont entry. xxxDavis entry.

SECOND—Two-year-old colts, 5½ furlongs: Garl 120, Fathom 112, Defendum 112, Worstdale 112, Master Joe 112.

THIRD—Selling, 2-year-olds and up, mile and 40 yards—xSandhog 87, xFairy Godmother 90, Frank Purcell 110, xOrbed Lad 110, xAngies 105, Otilo 112, xAdolante 107, xHedge Rose 107, Kittery 112, xMontaigne 110, xMalditme 106, xMcCreary 107.

FOURTH—Steeplechase, 4-year-olds and up, 2 miles: Ennis Killen 140, Flying Yankee 136, L'Navarro 149, Ticket of Leave 143, xObear 136, Bigot 143, Belluf 143, Juverence 144.

FIFTH—Two-year olds, five furlongs: Gordon 117, Vega 114, Centauri 104, Violet Ray 104, Paddy O'Loane 104, Master Joe 107, Armament 107.

SIXTH—Three-year-olds and up, mile and 40 yards—xClem Beachey 107, xThe Squire 107, O'Em 110, Lord Elam 112, Cuttyhunk 112, Eddie Graney 110, Nimbus 112, Blue Mouse 110, Lad of Langdon 112, Belfast 112, Granda 106, xToddling 107.

xApprentice allowance.

Weather clear; track fast.

CONGRESSMAN HOWARD'S BROTHER GETS U. S. JOB

WASHINGTON, May 7.—Marion O. Howard, of Atlanta, brother of Congressman Schley Howard, has been appointed to a responsible position in the Postoffice Department. Mr. Howard will be a confidential clerk in the office of the first assistant postmaster general.

PELICANS GET SALMON FROM LOUISVILLE A. A.

LOUISVILLE, KY., May 7.—Roger Salmon, southpaw pitcher for Louisville, has been sold to the New Orleans team of the Southern League. He came here from Philadelphia.

THE WEATHER.

Forecast for Atlanta: Fair to-night and Thursday; cooler. Temperatures: 8 a. m., 70 degrees; 10 a. m., 72 degrees; 12 noon, 75 degrees; 2 p. m., 78 degrees. Sunrise, 4:42; sunset, 6:27.

EMPLOYE OF LUNCH STAND NEAR PENCIL FACTORY IS TRAILED TO ALABAMA

Detectives Figure Strangling Was a Typical Mediterranean Crime---Solicitor Dorsey Grills Watchman Lee in Effort to Get New Points.

A new and sensational interpretation was given the Phagan mystery Wednesday afternoon when it was revealed that Pinkerton detectives are trailing a Greek now missing who was employed in a restaurant near the National Peneil factory before the crime was committed.

The reasons that the city detectives give for the adoption of the new theory are:

The slaying of Mary Phagan was not a negro crime, as the only negro who has been suspected in the case, Newt Lee, would have fled from the scene.

The notes which were left with the evident intention of diverting suspicion from the actual criminal were too subtle for Lee to have framed.

Strangulation, the method by which Mary Phagan was killed, is not a negro method of killing.

But this method is typical of the Mediterranean countries.

Working along these new lines, the detectives are of the opinion that the crime was not committed inside the National Pencil Factory. They believe that the girl was attacked outside the factory and that her body was taken inside with the intention of hiding it ultimately in the furnace, although the body never reached there.

LEE IS QUIZZED BY DORSEY FOR NEW EVIDENCE

Important Light Is Trown on Case Also By Girl Companion of Mary Phagan.

With new evidence in hand, Solicitor Dorsey went to the jail at 2 o'clock Wednesday afternoon to question Newt Lee, the night watchman, exhaustively. He plied the negro with questions for forty-five minutes.

Before closeting himself with the negro the Solicitor said he had never questioned Lee himself, and he hoped to leave the jail late today with valuable information.

Detective Rosser was reported to have found a 14-year-old girl who had important information bearing on the case.

This girl was taken to Solicitor Dorsey's office and was questioned for some time. She is said to have been one of the last persons with Mary Phagan before the tragedy.

Solicitor Dorsey said important new evidence had been gleaned, but declined to divulge its nature.

Girls Eat at Near-by Cafe.

It is not the supposition that it was the intention to burn it, as there were no fires under the boilers. The assailant only wanted to hide the body so that he might have time to make his escape.

Girls employed in the pencil factory are in the habit of getting many of their midday lunches at a little Greek restaurant near the factory building. It was the most natural thing to suppose that Mary Phagan, after getting her money Saturday afternoon, stopped in at the restaurant to get something to eat.

One of the important developments in the search for the slayer of Mary Phagan came Wednesday afternoon in the surprising information that the authorities ordered a second exhumation of the body to confirm the statement of an expert physician that the crime, which was taken for granted by all to have preceded the actual killing of the girl, was not accomplished.

One physician whose opinion has great weight in medical circles and who made a minute examination of the body, declared that he virtually was certain that the girl had not been outraged before she was killed and left in the basement of the National Pencil Factory.

Dr. J. W. Hurt, county physician, is understood to have said that he was not at all satisfied on this point.

The man under suspicion is said to have been employed at the restaurant. It is believed that Mary and the man became involved in a quarrel. The man was in love with Mary, the police argue, and in a rage of jealousy slew the girl, the killing probably taking place in an alleyway near the factory.

Took Body in Rear Door.

The theory holds that the man then gained entrance to the factory by the front door; went into the basement and forced the staple of the back door out. Then he went for the body of the girl, returning with it by the rear way.

Newt Lee's testimony differed materially with that of the police in regard to the finding of the body. Lee said that he found it lying face up on the basement floor. The police declared that it was lying face downward, with the arms folded beneath.

This discrepancy is believed to be explained by the theory that as late as the hour of discovery the criminal was making efforts to hide the evidences of his crime and that he was interrupted when the alarm was given.

The police believe that the Greek still was in the basement when Lee made his gruesome discovery and that he was the one who disturbed the

Architect Stabbed; Contractor Sought

Hal F. Hentz Seriously Slashed Following Altercation Over Materials Used in Building.

Hal F. Hentz, an architect, 102 Greenwich Avenue, was brought to Grady Hospital Wednesday afternoon seriously wounded by four deep knife cuts and weak from the loss of blood.

J. A. Winkles, a contractor, who was working on the house of Hugh M. Dorsey, 2 East Sixteenth Street, with Hentz, is accused of the cutting and is being sought by the police.

An altercation is said to have arisen between the two men when Hentz, who was supervising the erection of the building, charged Winkles with using materials that did not conform to specifications.

Hentz was stabbed twice in the right hip, once in the left breast, and was slashed across the right wrist. He is expected to recover.

Draws $600 From Bank; Disappears

Wife of Samuel Cefalu Prostrated by His Absence—Last Seen Monday.

Samuel Cefalu, of 48 East Georgia Avenue, formerly a member of the firm of Chelena & Cefalu at 44 North Pryor Street, has disappeared after drawing $600 of his money from a bank and his wife is prostrated.

Nothing has been seen of Cefalu since about noon Monday. He severed his connection with the Pryor Street firm February 22, and since has been running a huckster's wagon. Monday he drove up to the store, and asked Vincent Chelena, his former partner, to watch his horse and wagon for a few hours. He did not return.

NEW AND STARTLING TURN IN PHAGAN SLAYING MYSTERY

Continued From Page 1.

position of the body before he made his escape out the rear door.

Trailed to Anniston.

The Pinnertons have trailed the Greek into Alabama and he is believed to be in Anniston, from where news of his arrest is expected hourly.

The detectives say that the new theory explains away all of the discrepancies which hitherto have puzzled those working on the case, excepthose of the hair found on one of the lathing machines on the second floor, where the struggle was supposed to have taken place. They are of the opinion, however, that too much weight may have been attached to these bits of evidence, and that the hair may have been that of some other girl and that the stains on the floor may not have been bloodstains.

It became evident that the State had taken up the trail of the Greek when Solicitor Dorsey, a Greek interpreter and a man said to be a Burns detective started out in an automobile Wednesday afternoon to gather evidence. The Solicitor would say nothing of the object of his trip, but in view of the most recent developments it immediately was surmised that the Solicitor had interested himself in the new phase of the case and was following down the clews on his own account.

The circumstances of the murder were such as to leave the killing without any understandable motive if this presupposed crime was not accomplished. For this reason the reports of the outrage were accepted by everyone as true, and the authorities themselves have been working on this theory.

Solicitor Would Clear Uncertainty.

If the examination on the second exhumation proves the contention of the expert physician, the detectives will have difficulty in fixing a motive for the murder.

Solicitor General Dorsey ordered that the body be exhumed a second time so that the opinion of the expert physician might be either positively established or disproved beyond a doubt. The conflicting theories which have arisen since the body was exhumed last Monday have cast a shadow of uncertainty over the investigation that the Solicitor was desirous of dispelling at once and for good.

The order for the second exhumation was given by Solicitor Dorsey, but it had not been made up to 2 o'clock on Wednesday.

Coroner Donehoo admitted that Dorsey's order had been given, but said it had not been carried out. He would make no further statement.

The report published in an early edition of The Georgian that the body had been exhumed was made on statements by officials, and that it was for the purpose of making a microscopic examination of every wound on the body for finger prints and other clews.

It is undoubtedly the intention of the authorities to exhume the body again.

Dorsey Maintains Silence.

Very properly Solicitor Dorsey is not making public every move that the prosecution is engaged in, nor is he giving to the public such evidence as he is enabled to obtain.

It would seem probably that the exhumation will be made, if not on Wednesday, at least some other day soon; for the belief is growing that there still may be some clews that are worthy of further examination.

Parents Object to Exhumation.

Solicitor Dorsey instructed Coroner Donehoo to secure the permission of the girl's parents before ordering the exhumation of the body, and Coroner Donehoo said Wednesday afternoon that the father of the dead girl, J. W. Coleman, was very much excited over the reports that the body had been exhumed Wednesday morning. The Coroner called on Mr. Coleman and assured him that the body had not been taken from its grave in Marietta.

Though none of the officials would make a statement to that effect, it is probable that the opposition which developed from the girl's parents has caused the officials to abandon their plans to exhume the body, for the present, at least.

It was reported that the finger prints on the body were to be photographed and compared with the finger prints of persons under suspicion; which may, or may not have any basis in facts and might, or might not be of value. After the remains were discovered in the factory basement they were handled by several prsons—embalmers and others—and whether there are any finger prints now on the body is problematic.

It is said that a complete chart will be prepared by medical experts to be used at the trial, showing every wound and mark.

Notwithstanding these speculations as to the purpose of the exhumation, Solicitor Dorsey declared Wednesday forenoon that it was not for the purpose of obtaining a record of the fingerprints. One of the principal reasons for the action, he said, was to get a strand of the girl's hair in order to compare it with the hair found on the lathing machine in the tipping department at the factory. It was at this point that the detectives discovered blood spots on the floor and other evidences of a struggle.

"I cannot talk in regard to the matter," he said. "The body was exhumed, it is true, at my request. But to reveal further plans would be hurtful."

Thinks She Didn't Leave Factory.

The Solicitor is in entire accord with the theory that Mary Phagan never left the factory after she received her pay Saturday noon. He declared that if any search was being made for the man seen with a girl Saturday, April 26, by attaches of the Terminal Station, it was not being conducted under his direction.

The results of the chemical analysis in the laboratory of Dr. Harris in the State Capitol have not yet been made public. Dr. Harris would not admit Wednesday that traces of drugs had been found, bearing out the belief that the girl was drugged and rendered helpless before she was slain in the factory.

All of the remaining evidence in the case will be presented when the Coroner's inquest resumes Thursday morning at 9:30 o'clock.

It is the purpose of Coroner Donehoo to limit testimony to the points that are regarded as essential, so that the hearing may be concluded by Thursday night.

Have Two Hundred Names.

The Coroner and the Solicitor General have the names of about 200 persons on whom they may call for testimony. These include girls and women employed at the pencil factory. It is unlikely, however, that more than a few of the girls will be placed on the witness stand, but will be held in readiness to testify as was the case last Monday afternoon when the roll-call room was filled with witnesses.

So far as the line of testimony can be anticipated from the information given out by the authorities, the most important will come from the physicians and chemists who have been at work on the mystery under the direction of Coroner Donehoo and Solicitor Dorsey.

Dr. H. F. Harris, director of the State Board of Health, will submit a report on his chemical analysis of the contents of Mary Phagan's stomach. Dr. Harris also made a careful examination of the wounds and bruises on the body and will report on this to the jury.

Dr. J. W. Hurt, county physician, made the first examination of the girl's body after it was found in the basement of the factory. He also was present when it was exhumed from its little grave in the Marietta cemetery and another examination made at the order of Solicitor General Dorsey. He will present the results of his observations to the jury some time during the hearing Thursday.

Dr. Smith to Be Quizzed.

Dr. Claude A. Smith, City Bacteriologist, has made a chemical examination of the bloodstains on a shirt found at Newt Lee's home and of the pieces of wood chipped from the factory floor where the stains of blood were discovered, and will be questioned by Coroner Donehoo.

The recalling of Newt Lee also is regarded as an indication that the authorities expect the night watchman to tell something which he forgot or concealed in his previous examination.

The factory girls will tell of their acquaintance with Mary Phagan, of her companions and habits and of the conditions under which they have to work at the factory, so far as they have any relation to the mystery.

Bowen Released in Houston.

Accompanying mystifying new features of the hunt for the slayer was the news that Paul P. Bowen, held in Houston for the Atlanta authorities, had been released and relieved of all suspicion.

Bowen was employed with the Morrow Transfer Company in Atlanta as stenographer and shipping clerk, and later with the Southern Railway. He had many friends here and with them bore a good reputation.

His father and other relatives live in Newnan, Ga., and are among the best people of that part of the State. Chief of Police Davison, of Houston, was angered that his detective chief should have exceeded his authority in arresting Bowen, and promptly discharged him from authority.

By letters Bowen wrote from Texas and statements of friends it was proved conclusively that he could not have been connected with the Atlanta mystery and he was accordingly freed.

Dr. Claude A. Smith, city bacteriologist, said Wednesday that he was hurrying the examination of the blood stains on Newt Lee's shirt and probably would submit a report to Coroner Donehoo late in the afternoon.

The shirt was found by detectives in a barrel in Lee's home when a search was made a few days after the killing of the Phagan girl.

Guaranteed Fresh Country

EGGS

16½ Cts. Doz.

Case 16c Doz. 5 Cases 15¾c Doz.

No. 10 SNOWDRIFT



86½c

No. 10 Cottolene	$1.19
24 lb. Ballard's Flour	.69
12 lb. Ballard's Flour	.39
Edgewood, Maxwell House or Luzianne Coffee, lb	.28
Meadow Gold or Genuine Elgin Butter, lb	.34

CASH GROCERY CO.

118-120 Whitehall.



Palmer's Skin Whitener

Will Bleach Your Skin

Try it and see the marvelous result. Price 25c, postpaid anywhere.

FOR SALE BY

All Jacobs' Stores

And Druggists Generally.

2 SHOT DEAD IN DOOLY COUNTY FARMERS' FEUD

Sheriff Dangerously, if Not Fatally, Wounded in Attempting to Arrest Slayer.

VIENNA, GA., May 7.—Two men are dead and another is dangerously, if not fatally, wounded as the result of trouble between two neighbors of Dooly County, near here to-day.

The dead are P. P. Sangster and Oscar Blow, prominent farmers. The wounded man is Sheriff C. I. Bennett.

Excitement is so intense that further trouble is feared. Judge Walter F. George has adjourned Superior Court for the day, because of the killings.

Early this morning Sangster was found dead in the road, near his plantation. His horse had been taken from his buggy and ridden off, presumably by his slayer. Sheriff Bennett was notified and, with E. C. Taylor and B. F. Cason, went to the scene. Suspicion pointed to Blow and the Sheriff started in pursuit of him. He was overtaken after a chase of five or six miles.

When Bennett undertook to arrest Blow the latter fired three or four times, dangerously wounding the officer. Bennett returned the fire, killing Blow instantly. Bennett was brought to Vienna in a critical condition. It is feared he will not survive his wounds.

Urge Wilson to Oust Civil Service Board

Democratic Fair Play Association Asserts It Has Cornered Federal Posts for G. O. P.

WASHINGTON, May 7.—Resolutions have been adopted by the National Democratic Fair Play Association requesting President Wilson to immediately suspend the present Civil Service Commissioners pending investigation by the Senate committee and appoint other commissioners to take possession of all records.

"The Republicans have, by manipulation and by executive order," the resolution states, "covered approximately 95 per cent of the positions under Federal patronage, for the purpose of protecting by 'life tenure' the 'pets' of Republicans, thereby eliminating the possibility of a fair and reasonable distribution of Federal appointments by the Democratic administration."

SPRING SUIT OF CEMENT; UNDRESSED WITH CHISEL

ROCHESTER, PA., May 7.—Anthony Rodwoski, overcome by spring fever and the antidote for it, sat down upon a freshly made flight of cement steps and fell asleep. When he awakened the cement had hardened. A gang of laborers undressed him with a hammer and cold chisel.

HOUSE APPROVES INCOME TAX IN TARIFF MEASURE

WASHINGTON, May 7.—The income tax section of the tariff bill was approved by the House to-day without material amendment by a viva voce vote.

Runs Away to Escape Marrying Parents' Choice Is Not Her 'Ideal' Farm Girl Seeks 'Perfect' Husband



Mamie Odom.

Pretty Senoia Lass, Held Here, Tells Kind of Man She Will Not Wed.

Runaway Mamie Odom, who fled an undesired marriage at her home in Senoia, Ga., related for the edification of the sergeant and policemen at the station Wednesday the qualifications her husband-to-be must have.

Mamie is 21, but looks 17. She is attractive and has the bloom that results from living much in the open air, for she has lived all her life on her father's farm.

First of all, she cuts down the list of eligibles fearfully by saying that the man who marries her must be wealthy.

Then she sweeps away most of the remainder who might seek her hand by stipulating that her husband must not drink intoxicating liquors in any form.

Flees Proposed Marriage.

Mamie's father wanted her to marry a young man he had picked out for her. She manifested her disapproval of his choice by promptly leaving home and coming to Atlanta to live.

With a girl comrade, Mary Couch, she went to Sunday school last Sunday, played the organ as usual and taught a Sunday school class. Her religious duties concluded, she and Mary went down the railroad track a short distance to where the train stopped and a short time later were in Atlanta.

They went to room at 74 Nelson Street, where they had some girl friends. But the Couch girl's father became aware of their whereabouts and came to get his daughter last Monday. Later, J. D. Odom, the father of Mamie, learned that the runaway girl was here and notified the police. She is held at the station waiting his arrival.

"They want me to marry a fellow I don't like," she told the sergeant. "He's a very nice young man and all of the older people like him, but I don't care for him enough to marry him.

Bars Men Who Drink.

"There's another young man that I am going with whom I like much better, but he drinks once in a while and I never will marry a man that drinks. I'm not ready to marry yet, and the man that I marry must have lots of money. He must be wealthy and he must never drink. I wish my father had let me stay here. I like it better in the city than in the country, any way. I wanted to work for a while before I began to think of marrying."

Like Strenuous Life? Try Teddy, 3 Yrs. Old

Hasn't Last Name, but It Should be 'Trouble'—Ask Mrs. H. E. Granger, Hammond, Ind.!

HAMMOND, IND., May 7.—Anyone who craves a strenuous life will be permitted to take into his home Teddy—he has no last name—aged 3, who went on record to-day as the livest boy of his age in Hammond.

He was brought home by Mrs. H. E. Granger, a Hammond charity worker, to be sheltered until a permanent home is found for him. The first hour Teddy was in the Granger home, he turned the hose on Mr. Granger, painted the front of the house in yellow streaks, painted the rear of the house the same color in a different design, exploded kerosene in the kitchen stove and set fire to the house, hit Forest Granger, aged 7, in the solar plexus with a baseball and whipped Ellis Granger, who came to his younger brother's rescue.

CONGRESSMAN WOULD 'TAG' ALL LOBBYISTS AT CAPITAL

WASHINGTON, May 7.—Official "tagging" of all lobbyists is proposed in a bill introduced in the House today by Representative Smith, of New York. Under the bill all firms or corporations employing legislative representatives must report to the House or Senate.

86 GET M. D. DEGREES.

Eighty-six seniors of the Atlanta College of Physicians and Surgeons will receive their diplomas Wednesday evening at the Atlanta Theater. Dr. John B. Robins, pastor of Trinity Methodist Church, will deliver the address.

Macon's Council to Fight Huff Decision

City Objects to Paying Fee on Claim for Taxes and Assessments.

MACON, GA., May 7.—The City Council has instructed its attorney to appeal from the decision in the Huff case as recently rendered by Judge Emory Speer. The court held that each of the intervening creditors should pay 10 per cent of claims to the attorneys for the original complainants.

Council, which has a claim of nearly $10,000 for taxes and assessments, does not believe the city should contribute to the payment of attorneys for another creditor. The city will join with Colonel W. A. Huff in taking an appeal to the United States Circuit Court. This will delay the settlement in the fourteen-year-old litigation at least two more years.

Bryan Is Silent on Anti-Japanese Bill

Refuses to Discuss California Situation Until President Has Been Seen.

CHICAGO, MAY 7.—Secretary of State William J. Bryan spent fifteen minutes in a suburb of Chicago on his way to Washington to report to President Wilson on the California alien law. He will arrive in Washington to-morrow and will confer with President Wilson.

The Secretary of State refused to discuss the California situation here.

"I have a report to make to President Wilson. He will be the first man to hear it," he said.

MERCER TO SEE LAW ENFORCED AT MILLTOWN

State Game Warden Will Answer Threats of Angry Fishermen and the Mayor.

State Game Warden Jesse Mercer Wednesday announced that he would go to Berrien County to see that the law affecting Banks Mill Pond was enforced, despite the threats of violence by people in that vicinity, particularly Mayor William Pafford, of Milltown. He intends to be in Nashville to attend the trial of the 19 cases made by Deputy Warden M. F. Boisclair, which precipitated the actual defiance of the law.

Warden Mercer said Banks Pond has tons of fish in it, and that the people could not realize that they did not have perfect freedom to it. The water covers 8,000 acres, owned by numerous persons. This situation is the cause of a bitter controversy of long standing over the fishing rights between the owners of the pond proper and the owners of the submerged land. An insight into the situation is given in a letter to Warden Mercer from Deputy Boisclair. It follows:

Some May Have Rights.

"After I had secured the names and necessary data on which to base prosecution in nineteen instances I probably made the mistake to include two or three parties who may have legall rights in the pond.

"As soon as I announced my purpose they set about inflaming the public mind, and I was constantly cautioned that my life was in danger; that I would be shot from ambush or mobbed at night in the home of Mr. Berryhill or assassinated openly on the streets or road.

"I was told by several, at least one of them an official, that the Justice of the Peace before whom I had sworn out the warrants had announced that he would not bind any of the parties over, and I, of course, understood then that it would be folly to go to trial before him.

Saw Justice of the Peace.

"The cases were set for trial Saturday morning, and I went to the Justice of the Peace at the justice court house, although I had been warned not to go to Milltown, which is two miles from the pond where I was staying, and told the justice, who was on the front porch of the court room, I had decided to dismiss the warrants or withdraw them.

"The Mayor of the town, who was standing on the porch, immediately began to abuse me. I did not know who he was, but he was one of the defendants. In a moment after I approached the justice, 200 or 300 people gathered around where I stood and, with the Mayor leading the assault on me with gestures and vile epithets, the crowd became menacing.

"When I refused to be provoked into a difficulty with the Mayor, realizing that discretion was the only sensible course, the Mayor ordered my arrest and the City Marshal, standing by, placed me under arrest, and immediately searched me, looking for my pistol on the right side.

Saved by County Warden.

"I told him that I was left-handed and that my pistol was in the left-hand pocket. Nobody had seen my pistol or had reason to believe that I had one, except as a mere surmise.

"But for the timely arrival of County Warden T. J. Luke, of Fitzgerald, I would have been put in jail, as they required two names on the bond and I knew only one man in the crowd.

"At Nashville, after leaving Milltown, I swore out the warrants before the justice in that district, where I am sure the law will be vindicated."

GOVERNMENT TO PROBE SINKING OF STEAMBOAT

NATCHEZ, MISS., May 7.—An official investigation of the Concordia disaster, in which two white persons and thirteen negroes lost their lives, when the steamer crashed into a pier of the New Orleans and Northwestern Railroad bridge at Clayton, La., last Friday, will begin next Friday.

The first body was recovered near Clayton late yesterday. It was that of the 3-year-old son of Ellis Nebon, a negro.

WOULD-BE SUICIDE TAKES HARMLESS DRUG; HE LIVES

MACON, GA., May 7.—W. D. Hooks, a city fireman, asked a clerk in an East Macon drug store to sell him 10 cents worth of cocaine. The clerk gave him three tablets, and Hooks swallowed them. He then telephoned a minister, Rev. C. B. Currie, to hurry around to the drug store, as he was about to die and wanted prayers said for him.

For ten minutes Hooks and the clergyman fervently prayed that he might live. Then the druggist, Dr. Hugh McKervey, informed Hooks that the tablets were quinine and not cocaine. He recovered.

PENNY POSTAGE ENDORSED BY CHAMBER OF COMMERCE

The Atlanta Chamber of Commerce has endorsed the penny postage bill now before Congress. The committee reported favorably and plans will be devised to place the recommendations before the House of Representatives.

Practically every chamber of commerce in the country has endorsed the bill.

50 CHICAGO HOSPITALS ATTACKED AS FIRE TRAPS

CHICAGO, May 7.—Legislation which would close more than fifty hospitals in Chicago is contemplated by the city. Fire danger to patients in a number of institutions is said to be great, owing to the helplessness of the patients, and it is proposed to compel the closing or the removal of hospitals now occupying non-fire proof buildings.

White City Park Now Open

The American-Georgian Pony Contest Vote Coupons

Hearst's Sunday American and Atlanta Georgian
PONY CONTEST VOTE COUPON, WEDNESDAY, MAY 7, 1913
GOOD FOR 5 VOTES

Voted for .....
Address .....
Voted by .....

CARRIERS' AND AGENTS' BALLOT.

Hearst's Sunday American and Atlanta Georgian
PONY CONTEST VOTE COUPON, WEDNESDAY, MAY 7, 1913
GOOD FOR 5 VOTES

Voted for .....
Address .....
Voted by .....

SCHOOL BOYS' AND GIRLS' BALLOT.

Says City Planning Is a Woman's Work

Mrs. Florence Mills, Park Builder, Declares Man Isn't Fitted for Landscape Beautification.

CHICAGO, May 7.—Mrs. Florence H. Mills, of Los Angeles, who obtained an appropriation from the California Legislature for a $3,000,000 park in Los Angeles, was one of the chief speakers at to-day's session of the fifth annual national conference on city planning.

"City palnning and the planning of houses, both inside and outside, is a woman's work," she told the conference delegates. "A woman naturally is fitted for the work. A man spends most of his time in an office or shop. He has little time to think about beautifying a city."

12,000 Hear Melba At London Concert

Audience at First Concert of Tour Finds Her Voice as Wonderful as Ever.

Special Cable to The Atlanta Georgian.

LONDON, May 7.—An audience of 12,000 persons packed Albert Hall at Kubelik's concert to welcome Madam Melba on her first appearance since her return to England. At least as many more persons were unable to obtain admittance to the hall.

The audience was enthusiastic and found the purity and flexibility of Madam Melba's voice as wonderful as ever. She responded to several encores, while Kubelik's playing was less appreciated.

LAMAR WILL SUIT COMES UP IN MACON THURSDAY

MACON, GA., May 7.—In the United States District Court to-morrow, the suit of H. J. Lamar Washington, of New York, against his aunt, Mrs. Julia Lamar, for an accounting of the estate left by his uncle, the late Henry J. Lamar, Jr., will be tried.

He claims that about $66,000 is withheld from him out of the estate as bequeathed to him by his uncle.

The will provided that the money should not be paid to Washington unless the young man's habits were exemplary, and his wife, in the event he married, should be entirely satisfactory to Mrs. Julia Lamar. It is said that Washington married without his aunt's consent.

CHAMBER ARRANGING TO BRING FACTORIES HERE

Through the industrial bureau of the Chamber of Commerce, organized effort will be made to bring new manufacturing plants to Atlanta. A committee appointed some time ago has reported favorably on the matter of creating this adjunct to the Chamber. President Wilmer Moore in a few days will appoint another committee to perfect arrangements for the new department.

MACON COUNCIL TO CLOSE LOCKER CLUBS ON SUNDAYS

MACON, GA., May 7.—Council has instructed the Police Committee to draft an ordinance requiring locker and social clubs to close all day Sunday. This action was to be taken after the city attorney had rendered an opinion that the clubs, when open on Sunday, were regarded by the higher courts as tippling houses.

DRY GOODS MEN MEET.

CHATTANOOGA, TENN., May 7.—The Southern Wholesale Dry Goods Association met here to-day in annual convention, J. D. Bell, of Lynchburg, Va., is president. The session will last two days.

Health a Factor in Success.

The largest factor contributing to a man's success is undoubtedly health. It has been observed that a man is seldom sick when his bowels are regular—he is never well when they are constipated. For constipation you will find nothing quite so good as Chamberlain's Tablets. They not only move the bowels, but improve the appetite and strengthen the digestion. They are sold by all dealers.

Study Baseball in Church, Says Pastor

Would Use National Game to Show Sunday School Boys Sinfulness of Cheating.

WASHINGTON, May 7.—Two hundred or more Episcopal Sunday school teachers of the Washington Diocese heard the Rev. William E. Gardner, of New York, declare that the subject of baseball would be an excellent topic for discussion in Sunday schools and should be made a thoroughly religious subject.

Declaring that most boys are tempted to cheat in ball games, he pointed out that showing the boys the sinfulness of taking unfair advantage of their opponents in games would be an excellent method of making them understand the sinfulness of other cheating.

Prefers Factory to Loveless Marriage

Girl Who Fled From Home to Escape Wedding Man She Didn't Like Taken Back.

Declaring that she will work in a factory at $2 a week rather than marry a man she does not love, pretty Emily Douglas, the 18-year-old Daytona, Fla., girl who ran away from home and was arrested by the Atlanta police Tuesday morning, is en route to her home in care of her sister's fiance, F. W. Haskell.

The girl refused to return home until Haskell said he would take her part and try to save her from the marriage she dreaded.

DR. BELK PREACHES TO INDUSTRIAL GRADUATES

Dr. S. R. Belk, of the Park Street Methodist Church, will preach the baccalaureate sermon to graduates of the Atlanta Normal and Industrial Institute in the Cosmopolitan A. M. E. Church, Vine and Foundry Streets, Sunday afternoon.

Closing exercises of the school will take place in the church Friday evening, May 16.

Hood's Sarsaparilla

Originated in a physician's prescription years ago and has always been pure, safe, beneficial—an honest spring and all-the-year-round medicine.

Get it to-day in usual liquid form or in the tablets called **Sarsatabs.**

Eckman's Alterative

FOR THE THROAT AND LUNGS

Eckman's Alterative is effective in Bronchitis, Asthma, Hay Fever, Throat and Lung Troubles, and in upbuilding the system. Does not contain poisons, opiates or habit-forming drugs. For sale by all leading druggists. Ask for booklet of cured cases and write to Eckman Laboratory, Philadelphia, Pa., for additional evidence. For sale by all of Jacobs' Drug Stores.

Next week, **Beautiful Bedding Plants,** *3c each.* **Atlanta Floral Co.,** *555 E. Fair Street.*

ATLANTA THEATER
Matinees Wed. and Sat.
25c
Nights 15c to 50c

ALL THIS WEEK
Except Wednesday Night
Miss BILLY LONG
Company in
The Girl From Out Yonder
NEXT WEEK—"Are You a Mason?"
Seats—Wednesday P. M.

FORSYTH Mat. To-day To-night at 8:30

Here for the First Time
GUS EDWARDS' KID KABARET
With 15 Jolly Singing Kids
BELLE STORY, Singing Star
Williams, Thompson & Copeland
Hart's Six Steppers, Riesner and Gores, and others.

NEXT WEEK
PAUL DICKEY
Famous Football Star in a Sketch

SUFFRAGETTES TRY TO WRECK BIG CATHEDRAL

Bomb Squad Nearly Succeeds in Attempt to Dynamite Saint Paul's in London.

Special Cable to The Atlanta Georgian.

LONDON, May 7.—The suffragette dynamite squad to-day attempted to blow up St. Paul's Cathedral, the largest and most magnificent Protestant church in the world.

A few minutes later another bomb was discovered near the building occupied by The Star, a Liberal newspaper which has been supporting the Government in its fight against granting the franchise to women.

A third bomb was discovered in the business district near a building occupied by a firm of wholesale chemists. But for the vigilance of the police and of special watchmen a large area of London would have been blown up.

A policeman on his beat near St. Paul's Cathedral saw two women emerge from the church during the early morning hours. His suspicions were aroused and he investigated. At the foot of the altar he saw a sputtering fuse and extinguished it with his foot.

Near Explosion When Found.

The fuse was attached to a powerful bomb and had almost burned to the ignition point when the policeman arrived. Delay of a few moments would have meant the possible destruction of the Cathedral.

The bomb was taken to Scotland Yard where it was examined. It was found to contain gunpowder, guncotton and dynamite. It had two detonators. The bomb which was discovered near The Star office in Boverie Street was of similar construction.

Since the defeat in the House of Commons last night of the female suffrage bill by a vote of 266 against 219, the militants have been aroused to a pitch of frenzy heretofore not seen in their campaign for the vote.

Government is Alarmed.

Their anarchistic actions are causing grave alarm to the officers of the Government, who are becoming more and more perplexed as to how to stop the outrages.

Leaders of the militants are threatening to destroy all the imposing cathredals in England.

Another threat is made to kill every prize-winning dog and race horse. This threat was contained in a letter received by Miss Violet Cross, owner of Choo-Tai, the $10,000 prize-winning Pekinese, which was poisoned by militants. The letter said:

Will Stop at Nothing.

"Madame—We are very sorry your pretty dog was sacrificed, but our rules must be inexorably enforced, and we are resolved to stop at nothing now. Every valuable prize-winning dog or race horse will be maimed or killed when the chance presents itself until we get votes."

Never before in its history has Scotland Yard been so active. Special squads to deal with suffragettes are being formed to patrol the city. A constant guard will be kept around Westminster Abbey, for the women are threatening to blow up that magnificent edifice.

Tried to Assure Blast.

From Scotland Yard the St. Paul's bomb was taken to the Home Office. It was found that in addition to the fuse the bomb had an electrical apparatus to insure an explosion in case the fuse went out. Private watchmen have been guarding the cathedral since the suffrage militancy became acutely dangerous, and the police are puzzled to ascertain how the women entered the church without being seen.

As a result of the attempt upon the cathedral, the edifice was closed to the public. Even foreign tourists who were unable to prove their identity were refused admission.

Hanging Is Urged for Suffrage Dynamiters.

NEW YORK, May 7.—Lady Swayne, wife of the Governor of British Honduras, declares hanging is the best cure for English suffragettes who throw bombs.

Socialists' Red Flag Enrages Ohio Town

Rioting Feared in East Liverpool When Radicals Try Fourth Time to Raise Banner.

EAST LIVERPOOL, OHIO, May 7.—Rioting was feared by the police today when the fourth red flag was floated over the Socialist headquarters. Two flags were burned by angry citizens and the third was ordered down by Mayor Marshall.

The streets were crowded with citizens who were about evenly divided on the question of allowing the red flag to be raised over the headquarters.

White City Park Now Open

SEWELL'S SPECIALS

For Thursday and Friday

Buy from first hands and save 20% to 50% on your purchases. We retail at wholesale prices.

Solid carload fancy Lemons, per dozen..... 15c
Solid carload New Irish Potatoes, per peck..... 29c
24-lb. sack Imperial Flour 68c
Missouri Brand Breakfast Bacon, per lb..... 15c
Missouri Brand Hams..... per lb..... 19c
Missouri Brand Picnic Hams, per lb..... 14c

SEWELL COMMISSION CO.
Wholesale and Retail,
113-115 Whitehall Street.
Branch Store 164 Decatur Street.

Girl-Bride Slips Wedding Yoke

Tired Being 'Old Man's Darling'

Calls Husband Jealous of Son



Mrs. Myrtle Bell.

Mrs. Myrtle Bell, 19, Longs for Waco, Texas—Doesn't Know Why She Married.

"I've enough of matrimony!

"This thing of being an 'old man's darling' is all a fairy tale."

Pretty Mrs. Myrtle Bell, hardly over 19 years old, was the speaker. Her dark eyes snapped and she stamped her foot when she related her tale of marital unhappiness at the Atlanta police station Wednesday.

Mrs. Bell's childhood home is Waco, Texas. There's where she wants to go. As Mrs. Bell she has passed through a brief and tempestuous month in Marietta, she told the police. Since the middle of March she has been separated from her husband, who has passed the half-century mark, and has lived in Atlanta with Mrs. Willie Butler, 25 Hightower Street.

The young wife told a story of being harassed by her husband's jealousies and ill treatment, and declared that she can't understod why she ever married him.

Longs for Her Texas Home.

"I want to go back to my home in Waco," she said. "I lived there with my mother, Mrs. Violet James, until I was adopted by another woman, Mrs. Mary Doudy, who also lives in Waco. One of Mrs. Doudy's relatives, a farmer living about a mile from Marietta, came to visit her and fell violently in love with me.

"He is over 50 years old, and I don't know how he ever persuaded me to consent to marry him, but I did. He returned to Marietta and sent me the money to come.

"We had been married only a few days when I began to notice his jealous actions. He continually accused me of looking at the young men I would meet or of flirting with them. When I went along the street I had to look right down at the ground or he would get angry at me.

"Jealous of His Son."

"He has two sons and two daughters and they are all older than I. All are married, with the exception of one of the sons, and the father even gets jealous of his unmarried son when he is at the house.

"Jack—that's my husband—made it so disagreeable that I left him March 15, after we had been married only a little more than a month.

"Now I'm going home if I can get there. And I don't ever want to think of such a thing as marriage again. I was too young to think of marrying. I don't know why I did it."

Mrs. Bell is being cared for by Mrs. Bohnefeld, the police matron, until arrangements are made for the girl's transportation to her home in Texas.

Posse in Screven After Desperado

South Carolina Fugitive Reported Located Near Sylvania—Sheriff Calls for Aid.

SAVANNAH, GA., May 7.—According to information received here today from Sylvania, Richard Henry Austin, the negro who killed two men and wounded several others after attacking a woman in South Carolina a week ago, and who is believed to have been in hiding since in the river swamps, has been located in Screven County.

A telegram from the Sheriff of Screven intercepted a posse and dogs from South Carolina, headed for the Black Swamp country near Savannah, where the negro was believed to be. He asked the posse to come to his assistance at once. The posse left immediately for Sylvania, where the man hunt is now in progress. Sufficient men were left in the Black Swamp country to hold the negro, should he be found in that locality.

This afternoon Austin had not been captured.

Governor Blease, of South Carolina, has offered $500 reward for just enough of Austin's body to establish his identity. The towns of Allendale, Hampton, Fairfax and Duray, S. C., have each offered $500 additional reward.

DISCORD RENDS TWO CHOIRS; PASTOR APPEALS TO POLICE

BALTIMORE, May 7.—Discordant notes have affected two church choirs here.

The pastor of Bethany Church applied to the police to protect the church against a thunderous male singer who drowned out the rest of the choir and refused to be suppressed.

At St. John's the choir struck as protest against the discharge of four members. They occupied rear seats and glared at the new organist and eight volunteers.

'Farm Trust' Problem Gives Senate Worry

Exemption Under Sherman Act Is Issue in Debate Over Sundry Civil Bill.

WASHINGTON, May 7.—Debate on the sundry civil bill was again the principal issue before the Senate today. The discussion of the bill revolved around the clause which calls for the exemption of farmers' associations and labor unions from prosecution under the Sherman anti-trust act.

Don't Look Old Before Your Time

WOMAN'S delicate system requires more than ordinary care and attention—more care and attention than it is given by the average woman.

Neglect it and ills soon creep in, and the look of old age, sometimes quickly, sometimes gradually follows.

That backache, so common among women, brings with it the sunken chest, the headache, tired muscles, crow's-feet, and soon the youthful body is no more youthful in appearance—and all because of lack of attention.

There is no reason why you should be so unfortunate, when you have at your disposal a remedy such as **Dr. Pierce's Favorite Prescription**—recommended for over **40 years** as a remedy for ailments peculiar to women. We have thousands upon thousands of testimonials on file—the accumulation of 40 years—testifying to its effectiveness. Neither narcotics nor alcohol are to be found in this famous prescription. Regulates irregularities. Corrects displacements. Overcomes painful periods. Tones up nerves. Brings about perfect health. Sold by dealers in medicines, in liquid or tablet form.

Dr. Pierce's Medical Adviser, newly revised up-to-date edition, answers hosts of delicate questions about which every woman, single or married ought to know.

Dr. Pierce's Favorite Prescription

For Sale VAUDEVILLE THEATER

For colored patrons; seating capacity 1,000. Big money-maker. Cleared more than $10,000 last year. Owner must sell quick on account of bad health. For full particulars call

DIXIE THEATER, 127 Decatur St.

GREAT FOREST FIRE RAGING IN NORTH CAROLINA

Virginia Also Hit by Flames Which Drive Thousands From Homes. Many Persons Missing.

NORFOLK, VA., May 7.—Forest fires which have been raging for many days on both sides of Dismal Swamp broke their confines to-day, despite frantic efforts of hundreds of volunteer fire-fighters, and now are menacing many villages and cities in Virginia and North Carolina.

Reports received here to-day state that many homes have been burned and in sections where the fire suddenly made its appearance many persons are reported missing.

Hundreds of families have been driven from their homes.

The smoke is so dense that the sun virtually is obscured for a radius of 50 miles, and families living near the fire zone close their doors and windows at night, fearing the smoke will choke them while they sleep.

Flames twice ignited the State School for the Feeble Minded to-day at Kingston, N. C., but volunteer firemen rescued the inmates and saved the building.

The John L. Roper Lumber Company and the Richmond Cedar Works, both of Suffolk, Va., estimated their losses in timber destruction at over $100,000.

The fire has driven wild animals into the open and they are devouring chickens and cattle belonging to farmers.

'Handsomest' Waiter Marries an Heiress

Check and Blessing From M. J. Redding, Baltimore Traction Magnate, Father of Bride.

BOSTON, May 7.—George A. Lamassee, "the handsomest waiter in Boston," has captured an heiress, Miss Nancy Redding, daughter of Michael J. Redding, a Baltimore traction magnate. The couple were married, it became known to-day, at the Boston Cathedral of the Holy Cross, on May 1.

Lamassee hails from Providence. He was a captain of waiters at the Folies Bergere Restaurant, New York City. Then he came to Boston and got a job a month ago in the Copley-Plaza Hotel in the Back Bay. He waited on Miss Redding at the latter hotel, and it was a case of love at first sight.

The father barely got here in time to attend the surprise wedding, but he gave the pair a check and a blessing.

Her Fifth Suit for Divorce Is Failure

Mrs. Lagerquist Again Loses Her Case—Both She and Husband 73 Years Old.

RENO, NEV., May 7.—For the fifth time, thrice in Massachusetts and twice in Reno, Mrs. Louis M. Lagerquist has met defeat in her attempts to divorce Eric Lagerquist, against whom she has made about every accusation recognized by the laws of both States as ground for divorce.

Extreme cruelty, desertion, infidelity and non-support have been alleged in her complaints, but denial of decree has resulted from each determined attempt. Both parties to the action are 73 years of age.

In 1915--Los Angeles, "South Cafeteria?"

Legislator Wants California Divided Into Two States, Southern With Lunch-Room-Like Name.

SACRAMENTO, May 7.—A resolution to divide California into two states has been introduced in the Senate by Sanford, Democrat. The resolution provides that the territory South of the Tehachapi be known as South Cafeteria and that North to be known as California. The resolution was introduced because politicians here believe the state should have greater representation in the National Senate following the opening of the Panama canal.

CABLE NEWS

Important Events From All Over the Old World Told in a Few Short Lines.

BERLIN, May 7.—Electrification of the suburban railroads of Berlin finally has been assured by action in the upper house of the Prussian Diet, which has voted $6,250,000 for beginning the work.

Duchess of Connaught Better.

LONDON, May 7.—Further improvement was shown to-day in the condition of the Duchess of Connaught, wife of the Governor General of Canada, who recently underwent two operations. She spent a restful night.

Would Break Opium Treaty.

PEKIN, CHINA, May 7.—Resolutions will be introduced to-day in both houses of the Assembly asking the foreign office to negotiate with the British Government for the abrogation of the opium treaty, which forces China to allow the importation of opium.

Chinese Grateful to U. S.

PEKIN, May 7.—The people of Pekin Thursday will march in a monster parade to the American Legation to express the popular gratitude for the recognition of the new republic in Washington. Eight thousand students and school children will parade, carrying 4,000 American and 4,000 Chinese flags.

America Most Polite Nation, Says Teacher

Europeans Fail to Adopt Courteous Phrases, Two Thousand Store Girls Told.

NEW YORK, May 7.—Mrs. Mary E. Kelly, matron of one of the largest department stores here, who instructs 2,000 girls in deportment, says the United States is the home of true politeness.

"In twenty years this nation will be known as the most polite in the world," said Mrs. Kelly in a lecture to her girls. "My pupils among American girls are quicker to adopt courteous phrases than those of European parentage.

"The politeness of this country is the consideration shown among equals. Its root is the courtesy shown by husbands to wives, wives to husbands and by both to their children."

Gonzales Mentioned As Minister to Cuba

Judge Girard, Paris; Thomas Nelson Page, Italy, and Charles R. Crane, Russia, Others Considered.

WASHINGTON, May 7.—A list of names now being considered for diplomatic posts by the President contains those of William E. Gonzales, of Columbia, S. C., for minister to Cuba; Judge James W. Girard, of New York, for Ambassador to Paris; Thomas Nelson Page, of Virginia, for Ambassador to Italy, and Charles R. Crane, of Chicago, for Ambassador to Russia.

Rheumatism Quickly Cured.

"My sister's husband had an attack of rheumatism in his arm," writes a well-known resident of Newton, Iowa. "I gave him a bottle of Chamberlain's Liniment, which he applied to his arm, and on the next morning the rheumatism was gone." For chronic muscular rheumatism you will find nothing better than Chamberlain's Liniment. Sold by all dealers.



ENGRAVING

100 Calling Cards, Including Plate, $1.75.

Church Programs, Engagement Announcements, Initial Stationery, Business Cards, Calling Cards, Letter Heads and Envelopes.

WEDDING Invitations furnished on short notice.

Best Paper—Work Guaranteed. Special Rates on Large Orders.

R. E. EASTERLIN Ptg. & Engraving Co.

When You Want Our Solicitor to Call With Samples and Price List Kindly Phone

Ivy 4797

70½ Peachtree St. Atlanta, Ga.

POLICEMAN AND ROBBER IN GUN FIGHT IN DARK

Officer Is Seriously Injured in Fall as He Drives Negro From Grocery Store.

In a running pistol battle with a negro burglar who was discovered in the store of the Dixie Grocery Company, 65 Richardston Street, early Wednesday morning, Call Officer Watson suffered injuries which probably will keep him from his duties for several days.

Watson, while chasing the negro in darkness, broken only by the flashes of the revolvers, slipped on the curbing and slid across the sidewalk on his hands and knees. He was severely bruised and cut.

The negro, when he saw Watson fall, quit shooting and ran into an alley leading into Whitehall Terrace. Watson limped hurriedly around the block and captured a negro who gave his name as Woody Armstrong, as he came out of the alley.

Four men—Call Officers Watson and Anderson, Policeman Arnold and "Boots" Rogers—took part in the battle with the negro. A pedestrian saw the negro looting the grocery store and notified the police, and the officers made the run in Rogers' automobile. As they neared the store, Rogers cut off his engine and lights, and ran the automobile silently to the front of the store. As the officers alighted from the machine a negro came out of the front door and opened fire.

$250,000 OIL TANK FIRE STARTED BY LIGHTNING

NEW ORLEANS, May 7.—Lightning, during a heavy electrical storm, hit the giant oil tanks of the Texas Oil Company at Amesville, opposite New Orleans, to-day, threatening to wipe out the town.

Eight tanks of 35,000 barrels capacity each were burning for two hours. The loss may reach $250,000.

GEORGIA BARACA MEETING

Athens, Ga., May 9-11.

Certificate plan rates and convenient schedules.

SEABOARD.

Business Club Work New Harvard Course

Secretaries Will Be Trained for Chambers of Commerce and Boards of Trade.

BOSTON, May 7.—A new experiment in education is to be undertaken by the Harvard Graduate School of Business Administration when its sessions open in the fall of 1913. A line of special training has been prepared designed to train young men for the work of secretaries of chambers of commerce and similar voluntary trade bodies.

The courses as they have been planned will give to college graduates a well rounded training in preparation for almost any type of business activity and to that will add special training in practical experience of chamber of commerce operation.

This last feature of the work, practice in committee management and furthering the activities of chamber of commerce work, will be conducted with the co-operation of the Boston Chamber of Commerce and similar bodies in the immediate vicinity.

Wilson Expected at Capital Horse Show

President May Attend National Exhibition on Last Day—Society Auction Scheduled.

WASHINGTON, May 7.—The fourth and concluding day of the national horse show brought a large gathering.

Under the direction of Albert de Cernes, of New York, a society auction was scheduled, at which a number of the prize winning horses were to be sold. Preceding the sale there was an interesting card with several "over the jumps" events included.

The President's flag was run up early over the box set aside for President Wilson, who has sought to attend the meet on preceding days, but has been prevented by the press of public business. It was expected he would attend to-day, although members of his family have represented the White House during the exhibition.

S. C. TOWNSEND IS NAMED COLLECTOR AT ST. MARYS

WASHINGTON, May 7.—President Wilson to-day sent to the Senate the following nominations:

Albert Lee Thurman, of Ohio, to be Solicitor for the Department of Commerce and Sinclair C. Townsend, of Georgia, to be Collector of Customs for the district of St. Marys, Ga.

Tuberculosis Topic For Lecture Series

Reports Will Be Made on Work Done by Recent Sociological Congress Here.

There will be a series of addresses on tuberculosis and allied subjects this week under the direction of the educational committee of the Atlanta Anti-Tuberculosis Association, of which Mrs. J. Wade Conkling is chairman.

Dr. M. C. Pruitt will deliver a stereopticon lecture Wednesday night in the German Lutheran Church on "Tuberculosis and Its Prevention." A report will be made on work accomplished and the suggestions made at the recent Sociological Congress.

The same subject will be discussed by Dr. A. H. Bunce in a lecture Thursday morning between 10 and 10:30 o'clock in Miss Woodberry's school.

Dr. George M. Nile will speak Thursday night in the Girls' Night School in the Emery-Steiner Building. His subject will be "General Hygiene and Tuberculosis."

UPSET, BILIOUS, SICK? "CASCARETS"

No Headache, Biliousness, bad taste or Constipation by morning.

Are you keeping your bowels, liver and stomach clean, pure and fresh with Cascarets, or merely forcing a passageway through these alimentary or drainage organs every few days with Salts, Cathartic Pills, Castor Oil or Purgative Waters?

Stop having a bowel wash-day. Let Cascarets thoroughly cleanse and regulate the stomach, remove the undigested, sour and fermenting food and foul gases, take the excess bile from the liver and carry out of the system all the decomposed waste matter and poisons in the intestines and bowels.

A Cascaret to-night will make you feel great by morning. They work while you sleep—never gripe, sicken or cause any inconvenience, and cost only 10 cents a box from your druggist. Millions of men and women take a Cascaret now and then and never have Headache, Biliousness, coated tongue, Indigestion, Sour Stomach or Constipated Bowels. Cascarets belong in every household. Children just love to take them.



BRING YOUR FILMS TO US

and we will d evelop them free. We are film specialists and give you perfect results and quick delivery. Mail us negative for free sample print. Enlargements made and colored. Pictures framed. Chemicals. Cameras, $3.00 to $85.00.

Fresh films to fit any camera—guaranteed not to stick or catch. Write for catalogue. Quick m ail order service.

E. H. CONE, Inc., "A Good Drug Store"—(Two Stores)—Atlanta.

Established 1865---- **EISEMAN BROS., Inc.** ----*Incorporated 1912*



Samneck Clothes
The Standard of America

The Store's as "Brisk" as Ever! Remodeling No Obstacle---

Long deferred plans for REMODELING our store, are now actively under way, yet being carried out with such prearranged system for the patron's convenience, that no conflict with the regular business of the store will be experienced.

WHEN COMPLETED

no Clothing Store in America will be more thoroughly equipped for handling a huge volume of business with better service to its patrons than EISEMAN BROS., Inc.

The Store will be equipped throughout with new and modern fixtures. The main floor will undergo a complete change. Magnificent Clothing Cabinets will supplant the old method of displaying clothing, and every device for the convenience and comfort of the buyer will be in evidence. We take advantage of this opportunity to continue to remind you that we have the largest and most choice collection of Men's and Young Men's Ready-to-wear in the South, and are exclusive representatives in Atlanta of SEVEN OF AMERICA'S MOST NOTABLE MAKERS OF MEN'S WEAR.

Youth's Suits $10—to—$25— Men's and Young Men's Suits $15—to—$45—

STRAW HEADGEAR IN THE BEST NEW SHAPES AND IN ALL OF THE POPULAR BRAIDS. Both Domestic and **IMPORTED** Models—$1.50 and up.

THE FAMOUS "HESS"—AND "E-B" SHOES FOR MEN— All Leathers—all the popular models.

HESS Shoes—$5—$6—$7—"E-B" Specials $4—$5—$6—

Eiseman Bros., Inc.

11-13-15-17 Whitehall
Entire Building

The South's Largest and Most Complete Retail Clothing Store

PROPOSALS TO DOOM POULTRY BUREAU ALARM

Some Perceive Such Step in Attempt to Move Experiment Station From Griffin.

BY JAMES B. NEVIN.

Some see in the proposed closing of the poultry department at the Experiment Station a step in the direction of removing the entire Agricultural Experiment Station from Griffin to Athens.

There is considerable complaint manifested that the poultry department at the Experiment Station should be closed. It is not a highly spectacular department of the State, to be sure, but it has been most helpful and beneficial to a large number of people. And these people feel aggrieved that it should have been set aside for slaughter, when there are other things that might be spared, and with less loss to the State.

The point that is interesting in a statewide way, however, is whether the Agricultural Station shall be moved from Griffin, where it was established in good faith several years ago, upon conditions cheerfully complied with by Griffin.

The suspicion that there already is a quiet movement on to take the station away from Griffin and locate it at Athens is one that will not down in Georgia—and if the movement is on, it is foolish to suppose that it may be carried through without a mighty protest.

Griffin is not going to see the Experiment Station moved to Athens, if vehement and indignant opposition can prevent it. And in this situation, it may be accepted as a sure thing right now, a large and influential section of the incoming Legislature will sympathize with Griffin. One can hear it talked in the hotel lobbies around Atlanta.

Coupled with it, moreover, one hears much more or less unpleasant talk of too much politics, of one sort and another, along with the general comment. The disposition is to think that the Experiment Station is a thing that should be kept free of all suspicion of politics—and the development of the removal question likely will bring about the kicking off of more than one lid in the next General Assembly.

At least, that is the line of talk one hears from the lips of not a few statesmen, who pass through the capital nowadays.

The Georgia Prison Commission, after having occupied for years about the dingiest quarters in the State capital, is about to move into about the airiest and neatest.

Col. Pierce Latimer, Keeper of Public Buildings, has been hard at work with painters, plasterers, and decorators, for many days on these rooms, and he has worked a wonderful transformation in them. From being the most uninviting he has made them all that an official could ask.

Under Mr. Latimer's direction the capital has been redecorated and otherwise improved handsomely within the last few months.

Who is to be speaker pro tem of the next House of Representatives in Georgia?

Thus far, there seem to be no announced candidates for this generally much desired plum, and the meeting of the Legislature is only some six weeks away.

Adams, of Hall, has been mentioned for this honor, as has been Cheney, of Cobb, and yet neither has made any effort to land the place.

Both are able men, and either would make a fine presiding officer pro tem.

John M. Slaton will be inaugurated Governor, probably on June 30. The Legislature assembles on June 25.

The ceremonies incident to the inauguration will be simple, and will be conducted in the hall of the House of Representatives. Governor Slaton merely will be given the oath of office, receive the great seal of State from the hands of the retiring Governor, accept the congratulations and best wishes of the General Assembly in joint session, and then retire to the Executive Office to begin his term of service.

Not many years back, inaugurations of the Governors used to be more or less gala occasions. Governor Atkinson was inaugurated with great military display, and delivered an inaugural address quite after the Presidential style. Governor Hoke Smith was the last Executive to mark his induction into office with much pomp. Since his first inauguration, however, the simpler method has prevailed.

Now and then some rampant patriot hankers for the old order of things—but there seems to be nothing of the kind in sight now.

An irate reader, miffed at something he read recently in this column of uplift, writes the party responsible for the same that said party reminds the writer of "a combination of Tom Watson, Tom Hardwick, Hoke Smith, and James K. Vardaman."

Goshalihemlock!

Hugh Dorsey, Solicitor General of the Atlanta Circuit, now more or less in the limelight by way of the Phagan case, was one of the most popular Atlanta boys who ever attended the State University at Athens.

Dorsey's perpetual good nature and courtesy served to make him generally solid with everybody, and those characteristics have stuck to him bravely up to this time. There probably isn't a County in Georgia wherein Dorsey hasn't a dozen or more acquaintances and well wishers.

Diogenes Nearly Settles Japanese Question!

Copyright, 1913, International News Service.



Honest Man upsets profitable deal! Aged Philosopher thrown out with great force and severely bruised by contact with office chair!

ODDITIES —in the— DAY'S NEWS

SPARROWS ATTACK CAT.—A cat which climbed a tree in Los Angeles to catch a sparrow was surrounded by a large flock of the little birds. They pecked at pussy until officers of the Humane Society rescued it.

CONVICTS TOO EXPENSIVE.—An investigating committee of the Texas Legislature at Austin recommends that about 800 convicts be given their liberty in order to lessen the cost of maintaining the penitentiary system of the State, which is facing bankruptcy.

ASK GLASS "L" STATIONS.—Elevated railroad stations consiructed of prismatic glass are proposed by Chicago authorities so that the streets beneath the present structures may have more light.

DREAMS GO BY OPPOSITES.—Right-handed persons dream with the left side of the brain because they use the left lobe of their brain for conscious thinking," said Dr. E. W. Scripture at the congress of physicians in Washington, D. C.

VIOLENCE IN EXPRESS STRIKE.

BUFFALO, N. Y., May 7.—Three hundred extra special policemen were sworn in to-day because of the violence as a result of the express wagon driver strikers.

White Men Warned Against the Tropics

Depreciation in Health Offsets the Financial Gain, Says Man From Porto Rico.

NEW YORK, May 7.—"He who travels far can tell you strange stories," said F. C. Vivian, from Porto Rico, at the Knickerbocker when shown a newspaper clipping saying that J. K. Hutcheon, a Scotch engineer, made $3,000,000 in three years in Bolivia.

"All these weird stories about getting rich quick in South and Central America should be taken with grains of salt.

"If you have any kind of a decent job at home hold on to it and stay here. The tropics were not made for white men.

"There is money there, but how much are you going to put on the ledger every year for depreciation of your physical condition?"

AMERICAN COUNTESS WEDS A GERMAN ARMY OFFICER

Special Cable to The Atlanta Georgian.

BERLIN, May 7.—In the presence of the aristocracy of Berlin, Countess Federa Matuscnka, daughter of Mr. and Mrs. Frank Walker, of Detroit, Mich., was married in St. Hewige Church to-day to Lieutenant Count Monsecherr-Tosse. The bridegroom is a brother-in-law of Andrew White, former United States Ambassador to Germany.

600 Newsies Will Be Guests at Banquet

S. V. D. Fraternity to Entertain Little Paper Merchants at the Y. M. C. A. Next Tuesday

Six hundred Atlanta newsboys will attend the banquet which the S. V. D. fraternity will give for them at the Y. M. C. A. Tuesday night, May 13. The tickets have been given out.

Entertainment will be furnished by one of the most noted impersonators in the country, who will be brought to Atlanta especially for the occasion.

In addition to the newsboys, a number of the city's most prominent men will attend the banquet. Every newsboy in the city is entitled to a free ticket, but older persons will be charged $3 a plate.

PET DOG LOCATES GIRL MISSING FOR TWO DAYS

WAYCROSS, GA., May 7.—Her mind apparently a blank and having no recollection of where she had been since early Monday, 15-year-old Lee Hall, the pretty daughter of J. H. Hall, of this city, was found to-day within a quarter of a mile of her home, weak from lack of food and suffering from exposure. Her pet dog attracted neighbors to the spot where she had fallen. Her father thinks her wanderings due to mental trouble.

Grandma Talks About Babies

Has a Large Circle of Listeners Who Profit by Her Wisdom and Experience.



It was through her recommendation that so many young, expectant mothers derived the comfort and blessing of this famous remedy.

Mother's Friend is applied externally to the abdomen, stomach and breasts, allays all pain, avoids all nausea, and prevents caking of the breasts.

It is quickly and wonderfully penetrating, permits the muscles to expand without the strain on the ligaments and prepares the system so thoroughly that the crisis is passed almost without the slightest distress. Thus there need be no such thing as dread or fear.

No better nor more cheering advice can be given the expectant mother than to suggest the use of Mother's Friend. She will take courage from the beginning. The days will be cheerful, the nights restful. Thus the health is preserved, the mind is in repose and the period is an unending one of quiet, joyful anticipation.

You can obtain Mother's Friend of any druggist at $1 a bottle. Do not forget nor neglect to be supplied with this greatest remedy ever devised for motherhood. It is unfailing. Write at once to Bradfield Regulator Company, 123 Lamar Building, Atlanta, Ga., for their very interesting and instructive book of advice for expectant mothers.

Soda crackers are more nutritive than any other flour food. Uneeda Biscuit are the perfect soda crackers.

Though the cost is but five cents, Uneeda Biscuit are too good, too nourishing, too crisp, to be bought merely as an economy.

Buy them because of their freshness—because of their crispness—because of their goodness—because of their nourishment.

Always 5 cents. Always fresh, crisp and clean.

NATIONAL BISCUIT COMPANY

METHODIST BAN ON SHOWS KEPT HERE

Anti-Theater Rule Not Dead Letter in South as in North, Declares Pastor.

The rule of the Methodist Episcopal Church, South, regarding theatergoing and other forms of amusement, is not a dead letter in Atlanta, according to Rev. C. V. Weathers, pastor of the East Atlanta Methodist Church, who, during the last six years, has been pastor of three Atlanta Methodist Churches.

The denial was occasioned by the statement of Eastern pastors that the ban was a dead letter in most churches.

"It is true that in some circles in the South the rule is not strictly lived up to, but in Atlanta it is far from a dead letter," said Dr. Weathers. "It is regarded somewhat lightly in the Methodist Church, North, but our College of Bishops, at a recent meeting in Baltimore, declared the ban on theaters and forms of like amusement to be as rigid as in past years, and there was no inclination on their part to declare it lifted.

"For the last six years I have been the pastor of St. James, Asbury and the East Atlanta Churches, and I have found no inclination among the congregations to disregard this disciplinary rule. The Methodist ministers of Atlanta are a unit on the question.

"There are, of course, some rare exceptions when the plays are of a high moral character and probably would be beneficial, but the Church can not discriminate and it is left to the individual. It is very seldom, however, that any appreciable number disregard the ban even when the play is highly moral."

Turns $1,000,000 Lot Into Truck Garden

Pittsburg Woman Expects to Cut Cost of Living by Raising Vegetables and Chickens.

PITTSBURG, May 7.—Mrs. John S. Flannery, president of the Marketing Club of Pittsburg, will solve the high cost of living problem by raising her own chickens and vegetables upon a million-dollar tract of land at Grant Boulevard and Fifth Avenue.

Mrs. Flannery has rented the old McCurdy homestead, within a stone's throw of the University of Pittsburg and Carnegie Institute. She got it at a bargain, she asserts, and is really saving $10 in rent.

From her "farm" Mrs. Flannery expects to get 50 bushels of potatoes and 50 heads of Yorkshire cabbage. She also has planted corn, beets, lettuce, onions, parsnips, carrots and radishes. She plans to plant pumpkin seeds, peas and beans. She secured her seeds from the Government.

PETITION FOR COMMISSION.

EUFAULA, ALA., May 7.—Mayor Mercer and each of the nine members of the City Council, except Alderman Pruden, have signed a petition for an election on the commission form of government. Pruden was formerly in favor of the election.

White City Park Now Open

CHICHESTER S PILLS



THE DIAMOND BRAND.
Ladies! Ask your Druggist for Chi-ches-ter's Diamond Brand Pills in Red and Gold metallic boxes, sealed with Blue Ribbon. Take no other. Buy of your Druggist. Ask for CHI-CHES-TER'S DIAMOND BRAND PILLS, for 25 years known as Best, Safest, Always Reliable
SOLD BY DRUGGISTS EVERYWHERE



DR. JOHN H. BOWEN, Specialist

I treat private diseases of either sex. I give 606 for Specific Blood Poison with great success.

CONSULTATION FREE

Special Attention to Out-of-Town Patients

I am no new man—have 20 years' experience in this specialty. If you want an honest square deal, see me at my office or write me.

Office Hours: 9 to 12 A. M., 2 to 5 P. M.; Sundays 10 to 1

412-13-14 Austell Building, Atlanta, Ga.

Office Phone M. 1453 Res. Phone Ivy 7057-J

ROUND-ABOUT-TOWN STORIES

Stealing Loaf Sugar to Feed to Horses.

"It would be interesting to know how many tons of loaf sugar are stolen each year from restaurants and hotels to be fed to horses," said the manager of a lunch room yesterday.

"We used to let customers help themselves from bowls each of which held several pounds, but we found that all our coffee profit and more was stolen. Men would fill pockets and women handbags and give it lump by lump to horses in the street. Some women carry sugar from home to give it to horses, but more steal it from hotels and restaurants."

* * *

Here's the Right Way to Send a Stamp.

"Every day you learn something new" remarked a man who was busy opening letters. "I get about fifty letters a week with a postage stamp stuck on the corner for a reply. There is only one man in America that knows how to stick a stamp on a letter."

"What's his stunt?" demanded the friend.

"Instead of sticking the stamp by a corner, so that I have to take a daub of mucilage to make that corner stay down, he sticks it by the middle, so that when I use it again all the edges are gummed and the little spot in the centre does not matter."

* * *

He Might as Well Have Ordered It.

"When I was in New York recently," said a well-known Atlanta lawyer, "I visited some of the courts to see how justice is administered in the big city.

"Magistrate Freschi had a case before him of violation of the liquor tax law. A detective testified that he had entered the defendant's place, ordered beer for four, paid $2.00 for the round and tipped the waiter 25 cents.

"'Whose money paid for the drinks?' asked the court. 'Yours or the city's?'

"'The city's.'

"'Then why didn't you order champagne?' Magistrate Freschi said."

CASTORIA

For Infants and Children.

The Kind You Have Always Bought

Bears the Signature of Chas. H. Fletcher.

Riggs Disease

If your teeth are loose and sensitive, and the gums receding and bleeding, you have Riggs Disease, and are in danger of losing all your teeth.

Use Call's Anti-Riggs, and it will give quick relief and a complete cure. It is a pleasant and economical treatment, used and recommended by leading ministers, lawyers and theatrical people who appreciate the need of perfect teeth. Get a 50c bottle of Call's Anti-Riggs from Jacobs' Pharmacy, with their guarantee to refund the money if it fails to do all that is claimed for it. It is invaluable in relieving sore mouth due to plate pressure. Circular free. CALL'S ANTI-RIGGS CO., 23 Williams Street, Elmira, N. Y.

Electioneers With Fists in Australia

Boxer Wienholt Is Making Lively Campaign Against Prime Minister Fisher.

Special Cable to The Atlanta Georgian.

LONDON, May 7.—The Daily Mail's correspondent telegraphs that Prime Minister Fisher of Australia is being opposed at the general election, now imminent, by Wienholt, a boxer.

The latter is travelling about the constituency of Wide Bay, Queensland, not, as he frankly announces, to make speeches, but to take on anybody who will face him with gloves. The other day he had a very large meeting of farmers and others at a place called Gin Gin, at which two of the audience accepted the challenge, providing the spectators with two lively bouts, one of four, the other of two minutes, duration.

'Japs Wait Time to Strike,' Says Towne

Former Minister, at White House, Prophesies United States Will Have to Fight Nipponese.

WASHINGTON, May 7.—It is simply a question of whether Japan believes the time has come to strike," declared former Minister Charles Towne, at the White House, discussing the situation raised by the California anti-land bill. "Sooner or later we will have to fight Japan for control of the Pacific. People who do not understand that are simply illusioned.

"Japan is trying to expand. When the Japanese believe the hour has come to war with us for mastery of the Pacific there will be no lack of excuses for beginning it. I wired Governor Johnson the other night that he ought to see to it that any law passed would be so worded that we would not be held to blame in the eyes of the world."

CRICHTON-SHUMAKER Business College

Kiser Building ATLANTA

Without doube the most elegantly furnished business college in the Southern States.

Class rooms are perfectly equipped, well lighted, thoroughly sanitary—clean and inviting. Strictly up-to-date in every sense.

$10 per month for tuition places a --- BUSINESS EDUCATION --- within the reach of all.



E. C. CRICHTON, Prin. Shorthand Dept.

THE BUSINESS WORLD wants young men who have been educated for BUSINESS.

The demand for COMPETENT bookkeepers is greater to-day than ever before.



D. E. SHUMAKER, Prin. Business Dept.

Hon. Chauncey M. Depew says: The young man, even a graduate from college (literary or classical), who enters business without going through a business school will be greatly hampered in his progress through life.

STUDENTS of this SCHOOL are not turned over to the mercy of cheap, incompetent teachers, but receive INDIVIDUAL instrueton from the proprietors in PERSON.

Catalogue free.

CRICHTON-SHUMAKER BUSINESS COLLEGE

THE "DECATUR SECTION"

Some of the RECENT Developments in This Growing Section of

DEKALB COUNTY

The Mayor and Council of Decatur have let contracts for PAVING parts of COLLEGE AVENUE, CANDLER STREET, M'DONOUGH STREET, JEFFERSON PLACE and PONCE DE LEON AVENUE in DECATUR. Part of this work is now under way.

The GOOD ROADS COMMITTEE of the Decatur Board of Trade has let a contract for macadamizing CANDLER STREET from the corporate limits of DECATUR to Morgan Street, and the work is now being done.

MORGAN STREET in EAST LAKE is now being laid with macadam and tarvia binding to meet Candler Street.

PONCE DE LEON AVENUE is now passable for vheicles from the GEORGIAN TERRACE to the beautiful Court House Square at Decatur, and this beautiful avenue will soon be an exact counterpart of EAST LAKE DRIVE.

WHEN ALL THIS WORK IS COMPLETED, DURING THE NEXT THREE OR FOUR MONTHS, DECATUR WILL BE AT THE CENTER OF THE BEST SYSTEM OF DRIVEWAYS OUT OF ATLANTA.

TILE WALKS are now being laid on KING'S HIGHWAY and CHURCH STREET; thus completing modern sidewalks for these streets to the corporate limits of DECATUR.

The NEW PUBLIC SCHOOL BUILDING—the second in three years—is now being constructed in DECATUR.

Many NEW homes are being erected at East Lake, Oakhurst, Kirkwood, and in other parts of the "DECATUR SECTION" as well as in DECATUR itself.

The people of KIRKWOOD—one of the most attractive parts of the "DECATUR SECTION"—are TURNING THINGS UPSIDE DOWN, grading and macadamizing streets, laying concrete curb and walks, and building new homes in every part of the town.

The STONE MOUNTAIN ELECTRIC LINE, extending from Decatur through INGLESIDE, SCOTTDALE and CLARKSTON, to STONE MOUNTAIN, is opening up a beautiful NEW country, a most important addition to the "DECATUR SECTION."

DEKALB AVENUE from Mayson's Crossing to Kirkwood, is now being laid with vitrified brick, making another MODERN driveway through KIRKWOOD and OAKHURST to DECATUR.

What is BOUND TO HAPPEN with ALL THESE MODERN IMPROVEMENTS GOING ON IN the "DECATUR SECTION?"

Ride through this section and see for yourself. Send for Booklet.

Decatur Board of Trade

Bell Phone Decatur 143

Weekes Building DECATUR, GA.

MUSIC INDORSED BY PARK BOARD

Committee Is Named at Meeting to Go Before Council for $5,000 Appropriation.

The City Park Board has indorsed Councilman Claude L. Ashley's plan to secure $5,000 for music for Grant and Piedmont Parks. President J. O. Cochran at a meeting Tuesday named L. C. Green, Frank Wilby and R. C. Burnett to go before the Council Finance Committee to urge an appropriation.

The board recommended the Fifth Regiment Band this year. Colonel E. E. Pomeroy and Lieutenant Colonel Orville H. Hall appeared before the board in the interest of this band.

Joe Bean was elected to conduct playground work this year, succeeding Miss Mary Barnwell, who declined re-election.

At the request of Rev. Jere Moore, the board provided for free admission to the Cyclorama Battle of Atlanta for visiting ministers to the Presbyterian conventions.

Uncle Sam Explains How to Make Bread

American Housewife Wastes Much Energy, Government Department Expert Says.

WASHINGTON, May 7.—The American housewife wastes much energy in making bread, according to Miss Hannah Wessling, expert bread maker for the Department of Agriculture.

Bread doesn't need much kneading, she declares. Let the yeast do your work. Her method is:

Take twelve ounces of flour for a one-pound loaf. Use one-fourth ounce of sugar, one-fourth ounce of salt and ten ounces of tepid water. Mix the yeast, salt and flour, and then let them ferment for an hour instead of using them immediately after they "foam." Warm the flour and mix with the ferment. Allow the mass to stand one hour. Don't handle it. It doesn't need much kneading. Mix it up and allow it to stand another 45 minutes, when it is ready for the molds.

The entire process should be conducted in a room where the temperature is 80 to 86 degrees. Any warmer means sour bread and any cooler soggy bread.

'Five Ways to Live Without Work, but---'

Pastor Says, However, They Lead to Prison and Unhappiness.

MINNEAPOLIS, MINN., May 7.—"A spendthrift sweetheart and an extravagant wife have ruined many lives," declared the Rev. T. W. Stout in a sermon in Calvary Methodist Church. "Young women can help to form high moral standards among the boys by not permitting great expenditures upon themselves." Mr. Stout's subject was, "How to Live Without Working."

"There are ways to live without work, but all such have drawbacks," he said. "You can loaf, but that soon plays out; you can beg, but artistic begging is more strenuous than labor; stealing is a common method, but that ends in prison some time. Gambling attracts many lovers of ease, but good name and business success are hazarded. White slavery is possible. It begins with street corner mashing and ends in blood money and lost souls."

ACCUSED OF ABDUCTING GIRL.

LANCASTER, OHIO, May 7.—Protesting his innocence of the charge of abducting Adelia Story from her home in Portsmouth, Ohio, W. J. Crawford, 33, is in jail here to-day on that charge.

QUICKLY STOPS THE WORST BACKACHE

Makes Kidney Troubles, Bladder Disorders, and Rheumatic Pains Vanish.

If you suffer with backaching kidney trouble, have disagreeable bladder and urinary disorders, or are tortured with rheumatism, stiff joints, and its heart wrenching pains, the new discovery, Croxone, will quickly and surely relieve all such troubles.

Croxone is the most wonderful remedy yet devised for ridding the system of uric acid and driving out all the poisonous impurities which cause such troubles. It is entirely different from all other remedies. It acts on the principle of cleaning out the poisons and removing the cause.

It soaks right in through the walls, membranes and linings, like water in a sponge, neutralizes, dissolves, and makes the kidneys sift out and filter away all the uric acid and poisons from the blood, and leaves the kidneys and urinary organs clean, strong, healthy and well.

It matters not how long you have suffered, how old you are, or what you have used, the very principle of Croxone is such, that it is practically impossible to take it into the human system without results. There is nothing else on earth like it. It starts to work the minute you take it and relieves you the first time you use it.

If you suffer with pains in your back, and sides, or have any signs of kidney, bladder trouble, or rheumatism, such as puffy swellings under the eyes or in the feet and ankles, if you are nervous, tired, and run down, or bothered with urinary disorders, Croxone will quickly relieve you of your misery. An original package of Croxone costs but a trifle, and all druggists are authorized to return the purchase price if it fails in a single case.

Demanding a Raise

By STERRETT.

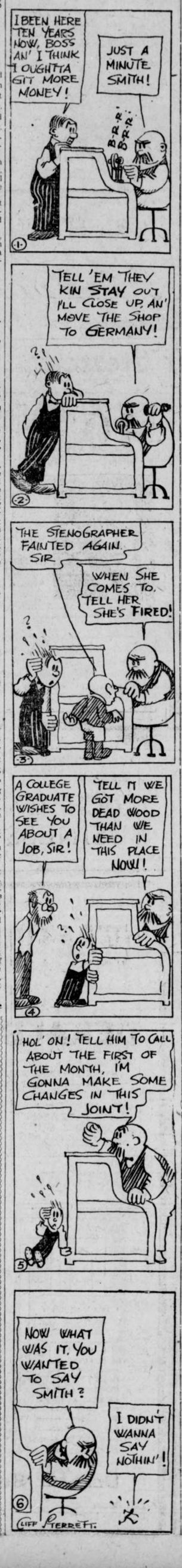

Leading Atlantans Young at Sixty

Prove Wiley's Anti-Osler Claim

Gate City Has Scores Who Are Doing Best Work After Passing Three-Score Mark.

The assertion of Dr. Harvey W. Wiley, former chief chemist for the Government, made in the course of a Washington address the other day, that man has reached the prime of life at 60 years, and that he has reached the highest state of efficiency after he has passed the three-score mark, is proved right here in Atlanta.

The Gate City of the South has scores of examples of Dr. Wiley's 60-year-old type—men who are doing their best work, not only for their city and their government, but for themselves.

In fact, Atlanta is run by men who are more than sixty years old, when, according to the disciples of Dr. Osler, they are merely cheating the undertaker by living. Many of the most prominent figures in Atlanta commercial and financial circles, the men to whom appeal is made when there is anything to be put through that requires brains, energy and money, are "old men."

Many Examples in Atlanta.

Dr. Wiley says it is possible for men to grow old without becoming senile. The idea that younger persons are rendering greater service to humanity, he contends, is erroneous. Atlanta has a number of illustrations which bear out this statement.

A man 62 years old is now serving his second term as Governor of Georgia.

Atlanta has a man 63 years old who is president of one of the largest banks in the city, who is at his desk every working day in the year, and who has immortalized himself in the eyes of Atlanta music lovers by bringing grand opera here and bringing it here to stay. He is Colonel W. L. Peel.

It has two bankers, Colonel Robert Lowry and Captain James W. English, 73 and 75 years old, respectively, who run their banks with more energy than is possessed by the average young man, and it has another banker, George Winship, who is 78 years old, and one of the biggest figures in the city.

It has a 62-year-old capitalist who is just starting another skyscraper, and who says he will start another when he gets through with this one.

Number Are City Officials.

The city government is sprinkled with men over 60 years old. For example, there is Captain Robert M. Clayton, 68, and it can not be denied that he is up and awake every moment of the day.

The list could be prolonged indefinitely. Atlanta has any number of merchants, bankers, lawyers, doctors and the like who are more than 60 years old, and yet who are just as enthusiastic as the younger men, and who can hold their own with them in any deal.

And most of these "young old men" declare that they are going to stay in harness. None of them will admit that he is tired of the hurry and bustle of business life. Colonel Robert Lowry, one of Atlanta's biggest capitalists, president of the Lowry National Bank and head of the Atlanta Clearing House Association, who is 73 years old, expressed the prevailing sentiment among the Atlanta veterans when he declared:

"I am proud of my age. Sometimes I feel a little tired, but it is a bodily fatigue rather than a mental one. I wouldn't give up business under any consideration. I don't see why a man should retire just because he happens to have reached 60 years.

Going to Die in Harness.

"I'm a whole lot more than 60, and I'm not ready to give up yet. I'm going to die in harness, and there are a lot more of the old boys who are going to do the same thing."

Col. W. L. Peel, the man who put grand opera in Atlanta and one of the city's most enthusiastic boosters, is 63 years old, and says he is better mentally than when he was 40.

"If a man takes care of himself and diversifies his work," said Colonel Peel, "there is no reason why he shouldn't be as strong mentally when he is 60 as when he is 40. In most cases I believe he is stronger.

"But, of course, if a man lets himself get into a rut, he probably will wear out before he gets very old. I don't think a man ought to retire simply because he is beginning to get old."

Atlantans Past 60 Still 'In Harness'

Robert Morris Clayton, City Chief of Construction, 68.

Joseph Mackel Brown, Governor of Georgia, 62.

Judge George Hillyer, member State Railroad Commission, 78.

Louis Gholstein, capitalist, 72.

Col. Robert J. Lowry, banker and capitalist, 73.

Dr. George F. Payne, president of Atlanta College of Pharmacy, 60.

A. P. Stewart, Tax Collector, 65.

George Winship, banker, 78.

Captain J. W. English, banker and capitalist, 75.

Col. William L. Peel, banker and capitalist, 63.

Joel Hurt, capitalist, 63.

Pinchot Urges U. S. Railroads in Alaska

Government Control and Operation of Coal Lands Are Also Advocated.

WASHINGTON, May 7.—Government construction, ownership and operation of proposed Alaskan railways and a system of leasing coal mines whereby the Government could exact not only a royalty but also control wages and the price to the consumer were urged before the Senate committee on territories to-day by Gifford Pinchot.

Former Senator Guggenheim was named by Pinchot as a member of Congress whose selfish interests helped delay the development of resources of Alaska. Pinchot said bills for leasing coal lands were defeated for seven years by private interests in Congress.

Brith Abraham Asked Here for 1915 Meet

Representatives From the Atlanta Branch Will Go To Buffalo to Extend Invitation.

Efforts to secure for Atlanta the 1915 convention of the Order of Brith Abraham will be made by Atlanta's delegation to the 1913 convention, which opens in Buffalo, N. Y., Sunday, May 11. J. H. Goldstein, I. M. Feinberg and Sam Gershon will represent the local lodge, Kadisho No. 216, at Buffalo. They will leave for the East Thursday afternoon at 5 o'clock.

The Atlantans will bear with them letters from Governor Brown, Mayor Woodward and the Chamber of Commerce. The Order of Brith Abraham has 74,000 members, with 617 lodges. About 1,500 delegates usually attend the conventions.

All Tangled Up?

Bilious? Headachy? Nervous? Sleepless?



When one feels "off color" it's a good idea to look for the cause.

There always is a cause---

And usually it is found in wrong living.

Coffee drinking affects many unpleasantly, because the coffee drug, caffeine, (about 2 1-2 grains to the cupful) is a poison, and causes heart disturbance, indigestion and many other ills.

Coffee drinkers who are "out of tune" can get back to steady health and comfort by quitting coffee and using

Instant Postum

This wholesome, pure food-drink provides a rich, delicious table beverage much resembling high-grade Java coffee in flavour, but made from prime Northern wheat and the juice of Southern sugar-cane, it is nourishing and absolutely free from the coffee drug, caffeine, or any other harmful ingredient.

Postum now comes in two forms. The original Postum requiring 15 to 20 minutes boiling—sold at 15 and 25c the package.

Instant Postum is a quick soluble powder; all the insoluble parts having been removed. A level teaspoonful in a cup of hot water, with sugar and cream to taste, make a delightful cup "quick as wink." 45 to 50 cup tins, 30c; 90 to 100 cup tins, 50c.

"There's a Reason" for POSTUM

Sold by Grocers everywhere.

SHOP TALK



JULIAN M. RAY.

He is now in charge of the men's shoe department of the Fred S. Stewart Company, 25 Whitehall Street.

Mr. Ray, who has had many years experience in the shoe business, is one of the best known and most popular salesmen in Atlanta. He will be glad to welcome his friends and customers at his new location and assures them of the best possible service.

THE PLAY THIS WEEK

KEITH VAUDEVILLE AT FORSYTH.

It is an unusually pleasing bill of Keith vaudeville which is being offered at the Forsyth. There is abundant variety in the arrangement of the program and there isn't a single dull number. Miss Belle Story has made a distinct hit. She is beautiful, wears stunning gowns and sings superbly. "The Burglar's Union," a comedy sketch presented by Williams, Thompson and Copeland, is a scream from start to finish. Gus Edwards' Kid Kabaret is the headliner act. Fifteen girls and boys take part in it and that they make good is evidenced by the applause which greets the act. No better dancers have ever been seen in Atlanta than the Six Steppers, who present a pleasing novelty.

"THE GIRL" AT THE ATLANTA.

"The Girl From Out Yonder" will be the offering by the Miss Billy Long company at the Atlanta Theater this afternoon for the first matinee of the week. There will be no performance of the play to-night, but it will be presented each evening the rest of the week, with matinee Saturday. "The Girl" has already become popular with patrons of the Atlanta. In the role of Flotsam, Miss Long appears to splendid advantage. Miss Agnes Tinsley Harrison, an Atlanta girl, who is cast for an important part, has won many friends by her capable acting. Edwin Vail, Allan Robinson, Joseph Kirkham, Ralph Marthy, Al Warren, Kathryn Sheldon and Mabel Inslee all have good roles.

COLUMBIA COUNTY MOB HANGS NEGRO TO A TREE

HARLEM, GA., May 7.—John Henry Moore, a negro, was taken from the Columbus County jail at Appling and hanged to a tree by a mob for attempting to kill Sheriff P. A. Crawford and Deputy Sheriff Hubert Verdery.

Moore was charged with selling whisky, gambling and other crimes. When the officers attempted to arrest him he resisted, firing several shots at them.

150 ADVERTISERS AT "JAG OF JOY"

Great Feast and Great Entertainment Given by Atlanta Club, "As Advertised."

Though there may be a few—a very few—who are peevishly calling for ice water, member of the Atlanta Ad Men's Club still are chuckling over their unique get-together-and-get-acquainted feast at the Denechaud Cafe Tuesday night. The "Adders" labeled the affair a "Gigantic Jag of Joy," and it was all of that, and more. One hundred and fifty attended.

The fun began even before the great "Caruso -Italiano-spaghettio-dinnero" was served. As each guest entered he was tagged with a large trunk check and forced to write his name and general appearance on the check, so that when the dinner was served everybody, everybody else and hilarity reigned supreme.

So enthusiastic did the ad men become over the efforts of the musical entertainers, they joined in a chorus of appreciation, stopped only when President Harry Goodhart made a tearful and earnest appeal to go ahead with the program.

F. J. Merriam, publisher of a farm journal, was made the "goat" for the star play of the evening.

Missing table silver was found by sleuths in the depths of Merriam's pockets, who enjoyed the joke as much as anyone after the first shock.

Bert Adams, in a fervid oratorical effort, told of the plans that are being made for the trip to the national convention in Baltimore next June. Two Pullman cars will be at the disposal of the Atlantans, and fifty delegates have already signed up for the trip.

The club accepted an invitation to attend a barbecue as guests of the Jacobs' Pharmacy at the Burns Club Saturday.

Trinity College Dean Wins Divorce Battle

Rev. Cranston Brenton Secures Decree on Counter Suit—Charges Are Sensational.

HARTFORD, CONN., May 7.—Rev. Cranston Brenton dean of the department of English Literature at Trinity College has been awarded a divorce from Elizabeth Curtis Brenton, and given custody of their son. Mrs. Brenton sued for divorce on the ground of intolerable cruelty.

Mr. Brenton filed a counter suit, naming Frederick E. Holman as corespondent. Mrs. Brenton did not push her case for divorce.

Why Endure Sore Feet Here Is Positive Easy Cure

The following is said to be the surest and quickest cure known to science for all foot ailments: "Dissolve two tablespoonfuls of Calocide compound in a basin of warm water. Soak the feet in this for fully fifteen minutes, gently rubbing the sore parts." The effect is really wonderful. All soreness goes instantly; the feet feel delightful. Corns and callouses can be peeled right off. It gives immediate relief for sore bunions, sweaty, smelly and aching feet. A twenty-five cent box of Calocide is said to be sufficient to cure the worst feet. It works through the pores and removes the cause of the trouble. Don't waste time on uncertain remedies. Any druggist has Calocide compound in stock or he can get it in a few hours from his wholesale house.



MAIL CLERKS PLAN BIENNIAL SESSION

Annual Convention Here Decides Once a Year Is Too Often. Officers Are Named.

Members of the fourth division of the Railway Mail Association are returning to their homes to-day, after one of the best conventions in the history of the organization. Thirty delegates from Georgia, Alabama, South Carolina, Florida and Tennessee attended a session Tuesday afternoon in the auditorium of the Railroad Y. M. C. A.

The changing of the constitution of the association to permit holding the convention every two years, instead of every year, was the most important business of the convention.

The place for holding the next convention will be designated by the executive committee named Tuesday, as follows: W. M. Selcer, Atlanta; R. J. Shackelford, Nashville; R. J. Harden, Montgomery; R. A. Cart, Charleston; J. M. Ripley, Jacksonville.

C. E. Knight, Macon, was elected president to succeed W. M. Selcer, Atlanta. Other officers named include E. D. Carswell, Waycross, vice president; F. W. Rooney, Atlanta, secretary and treasurer.

Three delegates were appointed to the national convention in Cincinnati in June as follows: J. H. Kuhne, Charleston; T. J. Luckie, Birmingham; W. M. Selcer, Atlanta.

SEEKS U. S. PRINTER JOB.

WASHINGTON, May 7.—M. D. L. Shrope, of Easton, Pa., is the last candidate for Public Printer. It is urged by Mr. Shrope's friends who have presented his name that he has been for 40 years a union printer.

ALABAMA BANKERS TO MEET.

DOTHAN, ALA., May 7.—The Alabama Bankers' Association meets in twenty-first annual convention here to-morrow, Friday and Saturday.



Dont Save Your Hair in a Casket KEEP IT ON YOUR HEAD With HERPICIDE

To be sure, you can have the combings converted into switches, puffs, etc., but why have any combings?

False hair never looks as good as one's own growing solidly on the head it adorns.

False hair, no matter how carefully arranged, can never possess the life, luster and luxuriance of natural hair receiving proper, intelligent care.

Throw away your hair receiver and make up your mind to keep your hair on your head. Make it so beautiful by the use of Newbro's Herpicide that it will increase your personal charm and attractiveness and cease to be a source of anxiety and a very doubtful asset.

Herpicide destroys the dandruff which is the cause of most hair troubles and prevents the hair from falling and combing out. It makes the hair soft and fluffy and gives it a sheen and shimmer indicative of a clean and healthy scalp.

The delightful and exquisite odor of Herpicide, the Original Dandruff Germ Destroyer, appeals to persons of refinement and discrimination. As a hair dressing, Herpicide has no equal. It stops itching almost instantly.

Two sizes, 50c and $1.00. Sold and guaranteed everywhere. Your money back if you are not satisfied.

Send 10 cents in postage or silver to cover cost of packing and mailing to The Herpicide Company, Dept. R., Detroit, Michigan, for sample bottle and a booklet telling all about the hair.

Applications obtained at the better barber shops and hair dressing parlors.

Jacobs' Pharmacy, special agents.

Mortality From Colds Is Alarming

Thousands Died Last Year From Colds, Neglected Too Long.

Practically every case of pneumonia was first just a cold. During a hard winter in America hundreds will neglect the simple cold and succumb to grippe. A cold, permitted to settle and inflame, is the beginning of the Great White Plague itself, for which we are spending Millions of Dollars to find a cure.

Most colds are traceable directly to an inactive liver. You get overheated, cool off too suddenly and the pores close. The blood recedes from the surface and a congestion is produced. The same condition exists if you sit in a draft, or get wet. The liver finds its efforts overcome by pressure of the blood, and, being unable to perform its function of cleansing away the waste, undigested food remains in stomach and intestines and ferments. The head gets hot, the feet cold and bowels constipated. Then cold sets in.

If JACOBS' LIVER SALT is taken immediately, it will ward off the cold. It relieves the congestion, rejuvenates the liver and sends the blood racing through the veins with a vigor that will instantly dispel the depressing attack of cold. A simple remedy, but worth its weight in gold if you value health. And it will not put you in bed.

Take JACOBS' LIVER SALT before breakfast, an agreeably bubbling drink, and in an hour you'll feel fine. The man who doesn't catch cold keeps his liver lively, and you will find no other liver tonic as good as the genuine JACOBS' LIVER SALT. All druggists, 25c. If yours can not supply you, upon receipt of price we will mail full size par, postage free. Made and guaranteed by Jacobs' Pharmacy Company, Atlanta.

ESTABLISHED 23 YEARS



$5 DR. E. G. GRIFFIN'S

GATE CITY DENTAL ROOMS

BEST WORK AT LOWEST PRICES

All Work Guaranteed.

Hours 8 to 6-Phone M. 1708-Sundays 9-1

24½ Whitehall St. Over Brown & Allens

Credit AT THE MENTER CO.

HIGH-GRADE SPRING CLOTHING FOR MEN, WOMEN and CHILDREN

You will find just the clothing you need and want in our new and correct Spring Styles. Beautiful and becoming garments for ladies. Snappy, conservative effects for men.

LADIES		MEN	
Coats, all materials,	$ 7.50 to $30	Blue Serge,	$12.50 to $25.00
Suits, wide choice,	13.50 to 35	Cheviots,	15.00 to 22.50
Dresses, cloth, silk,	7.00 to 25	Mixtures,	12.50 to 30.00
Waists, wash, silk,	.98 to 7	Trousers,	2.00 to 5.00
Petticoats, Skirts and Millinery		Hats, Shoes, Boys' Clothes	

Don't be afraid to walk right in and ask for credit. We invite everyone to use freely our famous credit plan.

THE MENTER CO.

EASY PAYING

71 1-2 Whitehall St. (Upstairs)

1st Door Below J. M. High Co.

CHARGE ACCOUNT

The Dingbat Family

Goosey, Goosey, Gander, Where Do You Wander?

Copyright, 1913, International News Service.

By Herriman



'S'no Matter

By Leo









Polly and Her Pals

And After Taking Such Care, Too

Copyright, 1913, International News Service.

By Cliff Sterrett



Us Boys

Shrimp Flynn Is Sure an All-Round Manager

Registered United States Patent Office

By Tom McNamara

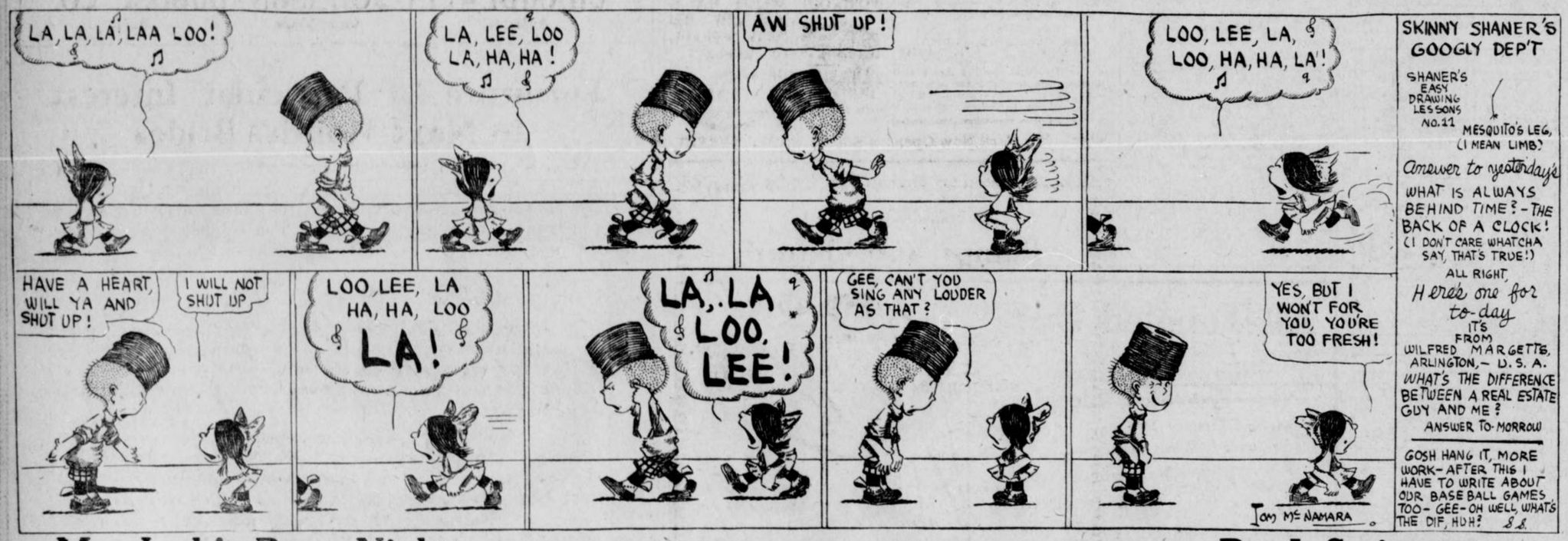

Mr. Jack's Busy Night

Copyright, 1913, International News Service.

By J. Swinnerton





THE SOCIAL WORLD

Mrs. George Dexter gave a breakfast at the Piedmont Driving Club Wednesday for Miss Constance Knowles' guest, Mrs. Echols, of Virginia. Covers were laid for twelve at a table in the green room of the club, overlooking the terrace. A silver loving cup filled with red peonies formed the centerpiece. Garlands of smilax were on the table, caught with clusters of red roses, and the place cards were hand-painted in red roses.

For Mrs. Miles.

Mrs. Albert Spalding's informal tea Wednesday assembled relatives and close friends to meet her guest, Mrs. Allen Miles, of Charleston.

Cronin-Odom.

The marriage of Miss Mary Clifford Cronin, daughter of Mr. and Mrs. J. S. Cronin, to Mr. R. C. Odom was an event of Wednesday morning, taking place at the Sacred Heart parsonage at 9 o'clock, Father Guinin officiating. On account of a recent bereavement in the bride's family, the wedding was quiet and was witnessed only by intimate friends and relatives. Miss Agnes Cronin was her sister's maid of honor, and Mr. Simmons was best man. Mr. Odom and his bride will live in Kirkwood.

To Mrs. Dillard.

Mrs. Arthur Kitchens gave a matinee party at the Forsyth Wednesday afternoon for Mrs. James Spotswood Dillard, of Lynchburg, Va., who is visiting Mrs. Clarence Wickersham. Her guests were Mrs. Dillard, Mrs. Wickersham and Mrs. Murrel, also the guest of Mrs. Wickersham. After the matinee the party had tea at the Cafe Denechaud.

Mrs. Cobbs' Guests.

At the breakfast Mrs. Hardin L. Cobbs gives Thursday at the Piedmont Driving Club for Miss Helen Dargan's guest, Miss Ruth Wilson, of New York, the guests will include Misses Ruth Wilson, Helen Dargan, Annie Lee McKenzie, Mary Helen Moody, Ruth Stallings, Jennie D. Harris, Sara Rawson, Katherine Ellis, Margaret Hawkins, Esther Smith, Caroline Muse, Emily Winship, Marian Achison and May Atkinson.

O. E. S. Reception.

An informal reception will be held by Electa, East Point, Atlanta and North Atlanta Chapters of the Order of the Eastern Star at the Masonic Temple Thursday at 8:30 p. m. in honor of Mrs. Rose M. Ashby, the newly elected Worthy Grand Matron of the Order of the Eastern Star of Georgia. Mrs. Ashby was elected at the twelfth annual session of this order, which met in Macon last week. All members of the order and friends are invited.

Hare-Carey.

Mr. and Mrs. George Franklin Hare have issued invitations to the marriage of their daughter, Helen, to Mr. Daniel Carey, on Thursday, May 15, at 2:30, at the home of the bride's parents in Uvalde, Tex.

For Miss Marian Phinizy.

Mrs. Phinizy Calhoun will entertain three tables of bridge informally Thursday for Mrs. A. W. Calhoun's guest, Miss Marian Phinizy, of Augusta.

Memorial Association to Meet.

The annual meeting of the Ladies' Memorial Association will be held at Carnegie Library Friday at 11 a. m. A large attendance is urged.

W. C. T. U. Service.

The superintendent of rescue work will conduct the service in the interest of that department for the Atlanta Frances Willard W. C. T. U. at its regular meeting Thursday at 3 p. m. in the Sunday school room of Trinity Church.

Bridge for Bride-Elect.

Miss Esther Solomon will entertain 20 guests at bridge Friday afternoon for Miss Marie Wright, whose marriage to Mr. James Selman takes place in June.

Mrs. Block to Entertain.

Mrs. Bates Block will issue invitations to-morrow to the bridge party she will give Tuesday, May 13, for her guests, Misses Lorna Scott and Caroline Scott, of St. Louis. Dr. and Mrs. Block will entertain at the dinner dance at the Piedmont Driving Club Saturday evening for their guests.

For Miss Seabrook.

Miss Nancy Hill Hopkins entertained a few friends at the matinee at the Atlanta Wednesday afternoon to meet Miss Frances Seabrook, of Maryland, the guest of Mrs. W. B. Seabrook.

Twentieth Century Coterie to Meet.

The Twentieth Century Coterie will meet with Mrs. W. F. Upshaw, East Lake, Thursday at 3:30 p. m.

Dance at Brookhaven.

There will be a dance at the Brookhaven Club Thursday evening, which will be attended by members of the younger set.

Box Party for Miss Abernathy.

Miss Daisy Smith's box party at the Forsyth Wednesday afternoon complimented Miss Grace Abernathy, a bride-elect, the guests including Mrs. Norman Poole, Misses Maude Daniel, Mildred Thebaut and Lucile Quinn.

Miss Penelope Clarke Entertains.

Miss Penelope Clarke's informal bridge of two tables Wednesday afternoon complimented Mrs. Henry Troutman's guest, Miss Lillian Beattie, of Columbus, Ohio. Hand-painted fans were given for top score and for guest prize. Miss Clarke wore blue embroidered ratine.

To Meet Miss Ruth Wilson.

Miss Annie Lee McKenzie will entertain at bridge next Thursday for Miss Helen Dargan's guest, Miss Ruth Wilson, of New York.

PERSONALS

Rev. and Mrs. John Wing have taken an apartment at 295 Gordon Street.

Mr. and Mrs. Claude Sartorius announce the birth of a son named Claude, Jr.

Mrs. Dan Johnson and daughter, Frances, have returned to the city from Savannah.

Misses Virginia Lipscomb and Elizabeth Butler will return home soon from Mary Baldwin Seminary.

Mrs. William R. Anglin and little daughter, Elizabeth, of Chicago, arrive Sunday to visit Mrs. M. J. Wright.

Mrs. Arthur Hynds leaves Friday to visit Mrs. Fountain Rice, Jr., in Chattanooga, during Mr. Hynds' absence in Dallas, Texas.

Miss Nannie Love Selman, of Douglasville, will spend the week-end with Miss Marie Wright.

Mrs. W. J. DeLoney and her son, John, have arrived in Atlanta and joined Mr. DeLoney for residence here.

Miss Aimee Dennis leaves soon for her home in New Orleans after a stay of several weeks with Mrs. J. Edgar Hunnicutt.

Little Miss Frances Johnson has returned to the city after a visit to Mrs. Fannie Kirk Bell in Savannah and Mrs. Gus B. Patrick in Charleston.

Mrs. Oscar Humler, assisted by Miss Sarah Mellichamp, entertained her Sunday school class of boys at a recent afternoon party.

Mrs. C. M. Badgely, of New York, is visiting her sister, Mrs. L. O. Stevens, in Macon. Mrs. Badgely is a sister also of Mrs. John D. Little, of Atlanta.

Mr. and Mrs. Robert Jones and Dr. and Mrs. Charles Andrews leave Sunday for a ten days' fishing trip near Franklin, N. C. Mrs. Jones and Mrs. Andrews will spend a month or more there.

Miss Harriet Calhoun is being delightfully entertained as the guest of Commander and Mrs. Crosby in Washington. She will attend the tea given Friday by the Misses Wilson at the White House.

At the bridge party given Tuesday evening by Miss Annie Lou Pagett, Miss Lillian Sturdivant won the girl's prize and Mr. James Campbell the gentleman's. To the guest of honor, Miss Frances Seabrook, was given a set of gold collar pins.

Miss Frances Seabrook, who is visiting Mrs. W. B. Seabrook, will leave early next week to spend ten days with Mrs. Frank Holder, in Jefferson, Ga. after which she will return to be with Mrs. Seabrook for another short visit.

Mrs. Carrie Robinson Stewart will leave Thursday for Louisville, where she will be the guest for several weeks of her son and daughter, Mr. and Mrs. J. Adgar Stewart. She will be accompanied by Miss Marion Roberts, who has been visiting Mrs. G. K. Selden. After spending a few days in Louisville, Miss Roberts will return to her home in Utica, N. Y.

HAVE YOU CATARRH?

Unless Properly Treated With Hyomei This Disease May Become Serious.

Catarrhal troubles are far more dangerous than they seem at first thought.

If you have catarrh, usually indicated by sniffling, stopped-up head, droppings in throat, and morning choking, there is an irritated state of the mucous membranes which affords an ideal lodgment and culture medium for disease germs, especially those of consumption.

Do not allow the dangerous germs which may be breathed into the throat and lungs to begin their work of destruction.

The easiest, simplest, quickest, surest and cheapest way to check catarrh is by the direct method, breathing Hyomei. This wonderful medicated air treatment does not drug and derange the stomach, but is breathed in through the Hyomei inhaler, directly following and destroying all disease germs that may have been inhaled, and healing and vitalizing the tissues of the throat, nose and lungs so as to render catarrh and all other germ infections no longer possible.

The unusual way in which Hyomei fails to benefit, so you do not evidence of confidence in the treatment, and should dispel all doubts as to its curative properties. They are authorized to refund the purchase price to anyone whom Hyomei fails to benefit so you do not risk a cent in testing its healing virtues. A complete outfit costs but $1.00. Extra bottles of liquid if later needed, 50 cents.

Sold by druggists everywhere.

WATER HAULED BY TRAIN TO QUENCH $50,000 FIRE

WAYCROSS, GA., May 7.—Between $50,000 and $60,000 is the estimate to-day of the loss suffered by J. R. and T. Bunn late yesterday, when fire destroyed their large saw and planing mills at Fairfax, in the western part of Ware County. Bucket brigades prevented the flames from spreading all over the town. The Atlantic Coast Line operated a special train from Millwood bearing water.

CINCINNATI STREET CAR MEN THREATEN TO STRIKE

CINCINNATI, May 7.—A strike of all the street railway employees of the Cincinnati Traction Company is set for Friday unless the company yields to demands for an increase in pay of 5 cents an hour and a reinstatement of all employees discharged March 15 or thereafter. The demands come from a newly organized union.

ILLINOIS VICE PROBERS ACCUSED OF MISCONDUCT

SPRINGFIELD, ILL., May 7.—An affidavit said to contain a charge of misconduct on the part of members of the Illinois Senate White Slave Committee, particularly Lieutenant Governor O'Hara, chairman of the committee, was filed with the State Senate to-day. The affidavit was furnished by Deputy Sheriff Richard M. Sullivan, of Sangamon County. Its contents were kept secret.

MISS EUGENIA BROWN COFFEE, who is on her way to Vienna, Austria, where her marriage to Dr. Alphons Raimond Poller will take place.



Committee Will Buy Fire Engine To-night

Principal Cause of Squabble Between Mayor and Council Was This Purchase.

The purchase of a fire engine for the new Tenth Ward Station, one of the principal causes in precipitating the row between Mayor Woodward and the fire department, probably will be concluded at a special Council committee meeting to-night. Members of the committee, W. G. Humphrey, I. N. Ragsdale and George H. Boynton, have received bids for the engine as follows:

La France six-cylinder engine with a five-year maintenance guarantee (the one that was tentatively contracted for by the board of fire members and is already in the city), $9,000; Webb four-cylinder, $8,245; six-cylinder, $8,550; Robinson four-cylinder, $8,245; six-cylinder, $8,730; Nott four-cylinder, $7,500; six-cylinder, $9,000; Ahrens-Fox, six-cylinder, $9,500.

JUDGE HOLDS LOW WAGE TO MEN IS VICE INCENTIVE

INDIANAPOLIS, May 7.—Intimating that paying princely salaries to men higher up and low wages to men who performed actual labor might have some connection with the necessity of vice commission investigations throughout the country, Judge Collier to-day fixed a fee of $7,500 for six months for the receiver for the Maxwell-Briscoe auto plant at Newcastle, Ind.

SEEK RICH BRIDE, 18.

SAN FRANCISCO, May 7.—Search was begun to-day for Mrs. Robert Saxe, eighteen years old, bride of two weeks. Mrs. Saxe left her home yesterday to go shopping, taking $2,000 worth of diamonds to be cleaned by a jeweler.

Cure for Stomach Disorders

Disorders of the stomach may be avoided by the use of Chamberlain's Tablets. Many very remarkable cures have been effected by these tablets. Sold by all dealers.

Diamond Prices Advancing
Buy Now and Save From $10 to $30 per Carat

Importers advise that prices in the primary market have advanced $10.00 to $30.00 since January. This increase will be felt in this country within the next four months.

In addition to this, the Democratic Caucus of the House of Representatives has recommended a duty of 10 per cent on rough diamonds and a duty of 20 per cent on polished diamonds.

This duty will no doubt be levied on diamonds as soon as the Tariff bill is passed. This, of course, will cause a still further advance.

This is a favorable time to buy in anticipation of your wants.

Call or write for our booklet, "Facts About Diamonds." This book quotes net prices on all grades and weights. It explains our method of sending diamonds on approval and selling on attractive monthly payments.

MAIER & BERKELE, Inc.
Diamond Merchants
31-33 Whitehall St.
Established 1887

THOMSON URGES CITY BOND ISSUE

Money Is Needed for Sewers, Streets and Safe Place for Cyclorama, He Declares.

Councilman Albert Thomson, of the Fourth Ward, to-day announced that he would introduce a resolution at the next meeting of Council creating a committee to investigate and report on the advisability of a bond issue.

"At the present rate the county is working we won't have our trunk sewers completed in more than five years," he said. "We are building four big trunk sewers to the new disposal plants. One squad of convicts is working on one of them. Two of them won't be touched this summer. We have spent more than $500,000 on sewage disposal plants. They are not worth anything to us until the trunk sewers are completed.

"It does not seem that we ever will be able to get an appropriation out of the normal revenue for a new cyclorama building. That wonderful picture of the Battle of Atlanta is housed in a fire trap. We ought to have $1,000 for a new building for that, also to include a museum.

"Everyone knows we need more money for streets.

"I favor giving the people the privilege of voting on a bond issue."

OTHER CASES AGAINST DEBS ARE DISMISSED

GIRARD, KANS., May 7.—The cases against F. D. Warren, Eugene V. Debs and Jake Sheppard, Socialist leaders, in the Federal Court at Fort Scott, for alleged attempt to spirit away a witness in the Leavenworth case against the Appeal to Reason was dismissed to-day by order from Washington.

The Leavenworth case itself against Warren and Phiffer was ended by the decision of Judge Pollock two weeks ago.

SOUTH CAROLINA DROUTH THREATENS COTTON CROP

COLUMBIA, S. C., May 7.—The prolonged drought in South Carolina will cause a big shrinkage in cotton. Farmers say the loss will be 100 pounds an acre. This estimate means farmers of the State will lose $22,000,000.

LECTURE AT Y. M. C. A.

"The American Boy" is the subject of a humorous lecture that will be delivered at the Y. M. C. A. hall Friday evening at 8 o'clock by Marvin Williams, a platform speaker. Proceeds will go to Baraca class of Asbury Methodist Church.

CHURCH SOCIAL POSTPONED.

William Hurd Hillyer, teacher, announced that the social for class No. 3, Second Baptist Church Bible school, has been postponed until Thursday of next week.

RIOT DISRUPTS A UNION.

CHICAGO, May 7.—The Painters' Union to-day was disrupted as the result of a riot last night in which four members of the organization were badly beaten. The trouble arose over the election of a business agent.

White City Park Now Open

Old Guards' Call On President Arranged

Atlanta Veterans Will Be Received in East Room of White House May 20.

WASHINGTON, May 7.—Senator Hoke Smith to-day arranged with the President and Mrs. Wilson to receive the Old Guard of the Gate City Guard of Atlanta on May 20 at 2:30 p. m. in the East room of the White House.

The arrangement was made at the request of Captain Joseph F. Burke, commander of the Old Guard Battalion. There will be 50 men in the party and they will arrive in a special train. The Old Guard members will present Mrs. Wilson with a bouquet of roses.

WRITES LETTERS AS GAS SLOWLY ENDS HIS LIFE

WORCESTER, May 7.—Because he "found that his wife's love was not true," Charles Brown, 21 years old, ended his life by allowing gas to pour into his room, while he sat at a table and wrote letters to his wife, his mother-in-law, and his employer, telling them of the act. He told his employer how to dispose of his body and his possessions. Brown's wife disappeared last Tuesday.

STRIKE TIES CAR LINES IN SAN FRANCISCO, CAL.

SAN FRANCISCO, May 7.—All the electrical and gas workers in the employ of the Pacific Gas and Electric Company to-day walked out when the company denied their demands for increased wages. The car service in San Francisco, Oakland and Berkeley was tied up.

MEN PLAY MARBLES WHEN SUNDAY LID IS PUT ON

LITTLE FALLS, MINN., May 7.—Many people returning from church Sunday morning saw several well-known men playing marbles on the main corner of the business district. They rubbed their eyes and wondered if they were dreaming, but it was true.

Mayor F. C. Johnson extended the Sunday lid in this city so as to include all pool and billiard halls, bowling alleys and photograph galleries. The only form of amusement in the city not affected by the Mayor's orders was the moving picture shows. To voice their disapproval of the Mayor's action and to ridicule it as much as possible, several business men planned to play marbles in the street. As they played, little boys stood about and coached them in the newer wrinkles of the game.

Convict Receives Title.

LEAVENWORTH, May 7.—Fred Grey, now serving a sentence for misuse of the mails, was notified that he has succeeded to a British title and a large estate in England on account of the death of his older brother.

His term will expire June 16, and he will leave at once for England.

WORN-OUT MESH BAGS MADE NEW. RELINED, REPAIRED, REPLATED, FOR $2.00. You will be delighted with the job. Santa Cole Co.

5 SOUTH BROAD STREET

Girl Finds Tablet Buried 170 Years

It Was Left by Chevalier Verendrye at Fort Pierre, S. D., to Celebrate French Occupation.

FORT PIERRE, S. D., May 7.—While playing on a hill near here a little girl, Harriet Foster, uncovered the tablet placed 170 years ago by Pierre Gauthier, known as Chevalier de la Verendrye, to celebrate the taking possession of the country by France.

It was here, the southernmost part of the journey, that the Chevalier formally took possession. In his journal of the trip, addressed to M. le Marquis de Beauharnois, Verendrye said:

"I placed on an eminence near the fort a table of lead, with the arms and inscription of the King, and a pyramid of stone for Monsieur le General; I said to the savages, who did not know of the tablet of lead that I had placed in the earth, that I was placing these stones as a memorial of those who had come to their country.

"I had very much wished to take the latitude of this place, but our astrolabe had been out of service since the beginning of our journey."

City Limits Changed To Get Sunday Ball

Commissioners of Girard, Kansas, Put Park Outside of Jurisdiction to Please Fans.

GIRARD, KANS., May 7.—Despite a "blue law" which went into effect here recently, after being submitted to a popular vote at a city election and carried, Girard fans dating from to-day may have their Sunday baseball.

Upon their instigation and insistence, the city commissioners have voted to change the city limits, leaving the ball park outside and beyond the jurisdiction of the city ordinances.

A campaign against Sunday baseball was conducted here some months ago under the leadership of the churches.

"Just Say"
HORLICK'S
It Means Original and Genuine
MALTED MILK
The Food-drink for All Ages.
More healthful than Tea or Coffee. Agrees with the weakest digestion. Delicious, invigorating & nutritious. Rich milk, malted grain, powder form
A quick lunch prepared in a minute. Take no substitute. Ask for HORLICK'S
Others are imitations.

Here's a Clock That Reverses the Hours

Philadelphia Finds Explanation From Late Sleeper Who Invented Clock in 1674.

PHILADELPHIA, May 7.—An old grandfather's clock that can be reversed so that its hands will turn backward has been discovered by Philip Waterman, of this city. An investigation disclosed a tiny closet beneath the works, in which was a note written in French and dated 1674. It read:

"There is no other clock like this one in the world. I made it for myself. I always sleep from midnight until noon, and should I awaken during that time I can glance at the clock and tell exactly how much longer I have to rest. No adding nor subtracting. This is for the information of the future owners."

The note was unsigned. An automatic attachment was found that regulated the direction of the hands. When put into use, it governed them perfectly. The origin of the freak timepiece is not known, but its owner says that it has been passed down through his family for generations.

MISSOURI MULES $1 POUND.

ST. LOUIS, May 7.—Missouri mules seem to be selling by the pound now, and prices are soaring. One in Tarkio last week sold for $1,200. The beast weighed 1,200 pounds.

Poor Bettors Carry Eggs Up Mountain

Two Men Pay Electon Wager by Climb Up Mount Wilson, Whistling Merrily.

PASADENA, May 7.—Toiling up the precipitous foot trail to the top of Mount Wilson, whistling ditties at intervals of 200 yards and bearing hens' eggs in tablespoons, John Creighton, of Los Angeles, and Abe Sanders, a Minnesotan, paid a long-deferred election bet to Edwin Carlton, who registered at the Mount Wilson Hotel from San Francisco.

The victims had six months in which to discharge their indebtedness, and stayed off payment as long as consistent.

Creighton required five and a half hours to make the trip of seven and one-tenth miles from Sierra Madre, and Sanders was nearly two hours behind him.

18,000-Year-Old Fossil.

LAWRENCE, KANS., May 7.—The fossil of the 30-foot lizard which crawled over Kansas farms some 18,000 years ago, and which was dug from the farm of John Kaplicky, at Holyrod, Ellsworth County, by J. A. Broukh, a junior engineer, has been donated to the University of Kansas.

If you have anything to sell, advertise in The Sunday American. Largest circulation of any Sunday newspaper in the South.

Want Vacation Money?
STODDARDIZE!

BOTH Men and Women can MAKE vacation money by SAVING! The way to SAVE, is to have your clothes STODDARDIZED. That will make 'em look as good as NEW—and you will SAVE the price of new clothes!

A Wagon for a Phone Call

We pay Charges (one way) on Out-of-Town Orders of $2 or more.

Stoddard 126 Peachtree Street, Bell Phone, Ivy 43, Atlanta Phone 43 — *Dixie's Greatest Dry Cleaner and Dyer*

Steel Engraved and Embossed Stationery

BUSINESS CARDS AND ANNOUNCEMENTS

Largest Plant in the South — Lowest Prices

Samples will be submitted or our representative will call upon request.

J. P. STEVENS ENGRAVING CO.

47 Whitehall Street. Bell Phone Main 1743. ATLANTA

Special for Thursday and Friday.

A Splendid Showing of

Pumps and Oxfords

White Canvas, Gun Metal, Patent Leather, Vici Kid and Tan Calf.

$2.45



$3.50, $4.00 and $5.00 values.

All sizes and widths.

We possess the most perfect buying organization in the South, and our Boston office frequently ships us the very choicest shoes secured at reduced prices.

In this lot you will find **White Canvas Pumps, Colonials** and **Button Oxfords.** Also **Patent, Gun Metal** and **Tan Pumps, Colonials, Button** and **Lace Oxfords.**

Slippers for Children



Patent, Gun Metal, White Canvas and White Buckskin.

Ankle-Strap Slippers.

Sizes 11 1-2 to 2, $2.50 values **$1.95**

Sizes 8 1-2 to 11, $2.25 values **$1.65**

Selected from our regular stock; consequently, they are the very best to be obtained anywhere.

M. Rich & Bros. Co.

"A Department of Famous Shoes."

CHAMBERLIN-JOHNSON-DuBOSE CO.
Atlanta — New York — Paris

Furniture of Particular Interest to Next Month's Brides

Here is a little Sheraton dining-room set that seems to have been made for none other than a June bride who will move ium size and so are the table and the china cabinet. Surely and true to the Sheraton period. The sideboard is of medium size and so is the table and the china cabinet. Surely a bride's set.

Who will get it?

However, that is only one set that in fact deserves no more special mention than dozens of other dining-room, bed-room and living-room sets here right now—sets which, of course, you may take one or several pieces from right now and add to from time to time.

In all, it is a very splendid, an unusually splendid stock of furniture that is here—every piece thoroughly dependable and worthy, the kind that **graces** a home and makes it more **livable-in.** Needless to say that June brides will find it interesting. They are invited to see it and to enjoy the special efforts that we have put forth in their behalf.

NOW Is the Time to Choose Oriental Rugs

We write now in big letters because every Oriental Rug that we are the proud possessors of has its

Price Reduced

Reduced in such a fashion as to clinch the claim—now is Oriental Rug buying time.

Small mats are reduced, great room carpets are reduced and all the in-betweens.

And do you know that ours is doubtless the largest, choicest collection of Oriental Rugs in the South?

Agents for Butterick Patterns and Publications.

Chamberlin-Johnson-DuBose Company

GEORGIA MAY MEET TARTAR IN TECH TEAM

By J. W. Heisman.

IMMEDIATELY after the games with Alabama the Tech team was given a severe shake-up, some six regulars being sent to the bench for awhile. This was not at all by way of discipline, for the boys hadn't been deporting themselves in any out of the way manner, but they were playing mighty ineffective and unsatisfactory baseball nevertheless, and something had to be done. A few days of play on the Scrub side seemed to be the tonic they needed, with result that several of them were given trials again in the Sewanee games, and their "pepper" and play both showed marked improvement.

Tech lost to Wake Forest, as I had expected they would. Wake Forest has about the best college team I have seen in three or four years: it is beautifully rounded out. Their performance of winning 23 out of 25 played has not been duplicated in a long time.

By time for the Sewanee games the Yellow Jackets had managed to patch themselves pretty well together again, and the result was two of the best played games, so far as Tech was concerned, that anybody could ask to see.

Four More Games On List.

There remain for Tech but four more games,—all with Georgia. Tech is out of the running for championship honors of any kind, but the fact remains that at the rate she is now going she is likely to give Georgia about as good games in these four contests as the Red and Black has bumped into all season. The advantage clearly lies with Georgia, especially in hitting and pitching; but it is probable that she will be made to extend herself to the utmost. The games should be the best of the college year and worth going many miles to see.

Georgia Still Winning.

It is little short of remarkable the way the Georgia swatters and the Georgia pitchers both continue to keep up their stride. It is clear the Athenians have one of the very best college teams the South has turned out in some time. Their overwhelming defeats of Vanderbilt and Tennessee last week put them almost by themselves in the pennant race. There is only one eventuality that could give their claim an argument; and that would be if Alabama should continue to win from all the remaining competitors on her schedule, and Georgia should unexpectedly fall down to Tech. In such event both Georgia and Alabama would have lost a series. But neither of these contingencies has much likelihood of happening.

Sewanee's Trip Too Long.

The Tigers found that a trip of over a week in length, from the salubrious breezes of the mountain away down almost to the tropics, and playing ball every day, was a good deal more of a good thing than they had bargained for. Pitcher Gordon did some fine work in overthrowing both Mercer and Florida on this trip, but to ask him to take the game from Tech also was an unreasonably large assignment. The team looked as though it could play good ball when at its best, but the long hike with its numerous defeats lost them all chance of a high standing at the end of the season.

Vanderbilt Not So Strong.

It is now but too true, as I predicted it would prove, that the Commodores without Collins, Morrison, Freeland, Hardage, et al would be a much easier proposition this year for all opponents than was the Vanderbilt aggregation of a year ago. Two shut-outs by Georgia and a heavy defeat on their own errors by Mercer in one week gives their record a black eye for keeps, pafticularly as they had already lost handily te Cumberland and Michigan.

It will be a toss-up as to whether the Commodores can defeat Sewanee or not when they meet in about three weeks. Gordon will have rested by then, and he is very likely to get away with every game he pitches against the Nashvillians.

Clemson Has Good Record.

Unfortunately for Clemson she does not seem to be playing any S. I. A. A. colleges since locking horns with Tech and Georgia, and all her energies have been exerted toward overcoming the colleges of South Carolina. In this task she has been phenomenally successful, as I have not heard of a single defeat they have suffered in those games, though they have met Furman, Wofford, Erskine, Newberry, Clinton, and others more than once each. It is apparent Clemson is playing a strong game of ball, but she cannot expect the ranking from victories over the South Carolina college teams to which she would be entitled had they been achieved over the average run of S. I. A. A. teams.

AUBURN met with rather a rude awakening at the hands of Marion Military Academy. But that happens to everybody now and then. So far Auburn has a good record of college games won, and the only pity is that she hasn't played many of the S. I. A. A. teams.

TENNESSEE, Tulane, and Louisiana are hopelessly out of the running with very weak teams. Mississippi A. & M. has a pretty fair team, and some particularly able individual players. They have not played enough games.

MERCER is getting along pretty well with her Freshman pitchers, winning one about every time she loses one. While not pennant contenders the Baptists have not done at all badly, all things considered.

Another week or two and the Rah, Rah games will be over for another year. Outside of the fine showing of Georgia and Alabama the season cannot be said to have disclosed anything remarkably fine or satisfying. But many of the teams are composed, in the main, of new men this year, and that means they will be on deck with a superior brand of goods again in 1

MIKE MURPHY AGAIN SICK.

PHILADELPHIA, May 7.—Mike Murphy, veteran trainer of the University of Pennsylvania team, is suffering to-day from a recurrence of his old illness, and it may be some time before he will be able to resume his duties.

GEORGIAN SPORTS COVERED by EXPERTS

SILK HAT HARRY'S DIVORCE SUIT :: Next Performance at 8 P. M. Copyright, 1913, International News Service :: By Tad

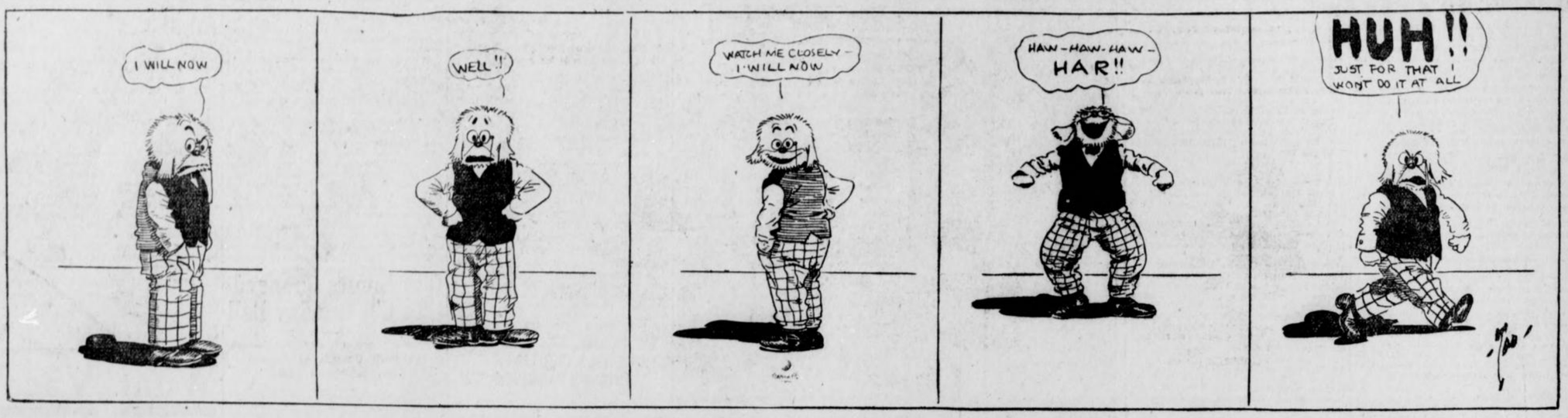

Marquard Anticipates Best Season

Will Pitch Arm Off For Giants

By Richard ("Rube") Marquard.

(Champion left-handed pitcher of the major leagues and holder of the world's record of nineteen consecutive victories.)

THERE is very little nourishment to anyone in trying to live on a reputation. In my profession there is absolutely no possibility of sticking around very long on past performances. For which reason I am all the more anxious to get busy just as quickly as possible and help the Giants to win a third straight pennant.

I look for my best season the coming campaign. I have been rather unfortunate, else I would now be taking my regular turn in the box and striving with might and main to pile up such a record as I never dreamed within my possibilities when to the general public I was posing on the bench as the "eleven-thousand-dollar lemon."

That I am not fit as any regular under command of McGraw is no fault of mine. Unfortunately, just when I had rounded into my winning stride I was stricken by a severe attack of tonsilitis. For a week now I have been a victim of this provoking aggravation. I have improved so steadily from the first, however, that I think I will be my old self in a very short time.

It is my ambition this year to shine as the leading pitcher of New York's champions. To do so I will have to make every opportunity count for the most, for on my own club I will encounter much stiffer competition than ever before.

* * *

THE greatest pitcher that the world has ever known must become one of my fellow victims if I am to lead McGraw's stable at the end of the drill. Christy Mathewson arises after twelve years of brilliant work to a height of perfection ever before attained—at least since I have been one of his associates.

Jeff Tesreau, the young Hercules, was an excellent performer in 1912. With the added experience he should be even better now, and one worthy of bidding for honors with the very best in the league. Leon Ames will have his best year, or I am sadly mistaken. George Wiltse is back to his 1908 form—practically invincible when worked once a week—while Al Demaree appears a recruit of exceptional promise.

Now, here is the point I am trying to drive. If I had nobody to beat out but Matty, I would have the toughest little job of my life. But when there are three or four other pitchers just as likely as not to step right out with the grand old master, then it is time for one to begin to consider the little things.

They may develop grave matters. And not the least is a late start. For this reason I hope for an early return to form, so that I may be able to jump right into the fray before my associates get too much of a jump.

* * *

I STATED above that I expected my best year in 1913. I will tell why I am imbued with such self-confidence. Barring my present slight indisposition, I have never felt better physically. My arm never was in better shape thus early in the year.

Many people believed that I had not done justice to myself by failing to report in Marlin with the rest of the team. I disagree with them. Because I had not intended to take the full course of preparation in Texas, I was all the more careful to look after my health and physical condition during the off season.

My theatrical engagements of the winter were not allowed to interfere in the slightest degree. I spent a great deal of time out of doors. I made excellent use of gymnasiums in the various cities I visited. I may truthfully say that when I did report to Manager McGraw I was far from the physical wreck that the press of certain localities painted me.

Indeed, I believe that I was in much better condition at reporting time than the majority of my team mates upon their arrival at Marlin. More than a quarter of an hour each day throughout the winter I devoted exclusively to the development of my pitching arm. Then, later, when I got to California in the spring, I had an opportunity of conditioning my wind and legs. I worked just about as hard, on the side, as it would have been possible to work in Texas. I was fortunate in being able to take advantage of the White Sox training camp and derived untold benefit from association with Callahan's men.

I am satisfied in my own mind—I will prove as much to the public before many weeks roll round—that I am every bit as good now as I was a year ago when I was compiling my record of nineteen straight wins. That experience taught me a good lesson. It taught me the emptiness of individual honors as compared to team effectiveness. I think I should have made a better showing for the season if I had not won nineteen straight.

* * *

I CAN tell you the worry of those last few games was something terrible. Walter Johnson and Joe Wood, you will remember, were crowding me part of the time. It was not so bad then, for I had something to take the worry off myself. When Wood stumbled the strain increased. But when Johnson fell by the wayside, and I alone was within easy distance of the record, my nervous tension cannot be realized.

It showed plainly enough in the reaction following my first defeat. It took a long time, I can tell you, to regain my equilibrium. I shall never forget the remark of a strong-lunged fan in a game shortly afterward when I was getting my bumps. "Take out the big stiff," he shouted to McGraw. "Nineteen straight, eh? Somebody must have been kidding him."

But that's the way with fandom. And it showed how foolish, under prevailing lack of sentiment, it is for anybody to try to specialize on individual performance. That record wasn't much of a comfort to me when the nervous reaction got me in its grip. Chicago and Pittsburg were rushing up so fast that our early lead was dwindling to comparatively nothing. I'd have given the old record, much as I prize it, just about that time to have been able to mount the mound with normal effectiveness.

Last year's record performance, of course, assured me a very satisfactory season, and if I can go out this time and beat my old marks I shall do so gladly. If a pitcher didn't try his best to win every game he wouldn't get very far; but of this you may be sure: If I win twenty-five in a row I shall not worry one iota about the twenty-sixth. I'll pitch in it just the same as in the first, and will think no more of the outcome one way or the other.

APPALACHIAN LEAGUE OPENS SEASON THURSDAY

KNOXVILLE, TENN., May 7.—The Appalachian League opens its third set to-morrow. Following is the opening day schedule:

Middlesboro at Knoxville.
Cleveland at Rome.
Johnson City at Bristol.

LEO HOUCK AND M'GOORTY MATCHED TO BOX MAY 27

DENVER, COLO., May 7.—Eddie McGoorty, of Oshkosh, has signed to meet Leo Houck, of Boston, in a ten-round bout May 27. The weight agreed upon is 160 pounds at 3 o'clock. Rudy Unholz is working with McGoorty daily at the Arvada training quarters.

GRIFFITH WAS BASEBALL BUG EARLY IN LIFE

By Rev. Geo. H. Bradford.
Chancellor Oklahoma University.

GUTHRIE, OKLA., May 7.—I will always pull for Clark Griffith to win, and now, of course, I am watching with great interest the work of Walter Johnson, Clyde Milan, Carl Cashion, and Griffith's other stars, hoping they will win the pennant in the American League this year.

Clark Griffith and I were roommates at the Wesleyan University, Bloomington, Ill., twenty-four years ago, and even in those days, Griffith was entitled to the designation of "Old Fox."

It was utterly impossible for Griffith to study when springtime brought on baseball fever. He and I roomed together and studied Latin together.

I remember this study in particular. He was a fine student and an all-around excellent fellow, but—to use a common expression—baseball had him grabbed, and I believe that his success to-day is based on the foundation for his future career that he laid at Bloomington.

Could Not Resist Baseball.

Baseball commenced to work on Griffith regularly about this time of year, and he just could not resist the call.

I was even then preparing for the ministry and was kept hard at work most of the time.

Griffith would become entirely disgusted, however, with my attempts to study, and many a time he has thrown my Greek and Latin books out at the window and then hidden them underneath the walks and buildings so that I would be compelled to put on an old glove and catch for him. He used me for a battery mate while he acquired control and speed and got his curves to working just right. He never wanted to quit, and I was always the one to finally call a halt.

I have stood many a time, with my back to one of the buildings, and caught Griffith while he was getting his arm in condition for the spring season.

Griff Wasn't Graduated.

We had a good baseball team at Bloomington, in those days, and Griffith, of course, was one of the stars. The best of my knowledge is that he is the one big baseball star produced by that school. I do not remember that Griffith was studying with any particular future career in his mind, and I am certain that he was not studying for the ministry, but he quit school before he graduated in order to go into professional baseball. His success shows that he was correct in his judgment, for I doubt if many graduates of Wesleyan make as much salary per annum as does the Washington manager. I learned to love baseball because of my associations with Griffith, and I am glad to proclaim myself an ardent fan to-day.

PEACOCK NET STARS MEET IN FINALS WEDNESDAY

With the exception of one match, the tennis tournament among the students of Peacock-Fleet has now narrowed down to the finals which, the weather permitting, will be played off this afternoon.

In the singles Roff Sims drew a berth in the finals by defeating Lewis Sams yesterday by the close score of 6-4, 2-6, 9-7. His opponent for the school championship will be the winner of the match between Black and Beall, which will start to-days program.

In the doubles Sims and Black took a place in the finals by defeating Knox and Hunnicutt, 6-1, 6-2. By defeating Howard and Scott, Orme C. and Hopkins will be their foes.

PETER KNISELY REPORTS TO MANAGER MOLESWORTH

BIRMINGHAM, ALA., May 7.—Peter Knisely, center fielder and hard hitter, recently purchased from the Chicago Nationals, reported yesterday to Manager Molesworth for duty on the Birmingham baseball club. He will probably join the team when it leaves New Orleans. Knisely is in good physical condition. He announces that McDonald, the third baseman also purchased from Chicago, will report here in a few days. Birmingham is said to have paid $5,400 for the two players.

White City Park Now Open

Sporting Food

By GEORGE E. PHAIR

WHO LAUGHS LAST LAUGHS BEST.

"It grieves me to think you have fallen so low,"
Said Evers to Tinker and Chance.
"It grieves me to see them all trimming you so,"
Said Evers to Tinker and Chance.

"Perchance if you gents will drop in for a call,
And watch while we cop the world's series next Fall,
My athletes will show you some regular ball,"
Said Evers to Tinker and Chance.

Reports from Detroit indicate that there is almost as much peace among the Tigers as there is in Mexico.

In view of his showing against this Moran person, we are all the more firmly convinced that Luther McCarty is a good cowboy.

BUSINESS OF WORRYING.

(By Any Mogul.)

My athletes clout the bounding ball
And round the bases hurry,
And in my safe the dollars fall,
SO I SHOULD WORRY!

The report that the French are becoming proficient at baseball reminds us that a gent named Napoleon Lajoie is a fairly good player.

Tom Jones manages Ad Wolgast; Ad Wolgast manages Willie Hoppe. If Willie Hoppe manages to get any money out of that combination, he is SOME manager.

Still, we fear that Mr. Wolgast never will become a successful manager. His conversational faculties have been sadly neglected.

It is not true, as a headline asserts, that the tank season ended last night. In the interval between this paragraph and the one above, we hiked across the street and punished one.

One good purse deserves another, so to speak. In other words, Messrs. Kilbane and Dundee will meet again.

I WONDER WHY.

I know not why, but when I make my way
To yonder park to spend a joyous time,
The athletes seem like wooden men, and play
A brand of ball that is a heinous crime.

And yet, when I am forced to stay away,
Each athlete plays the game like Tyrus Cobb.
I wonder why it is they always play
Like fiends when I am not upon the job.

As for combination, the New York Yacht Club is a combination in restraint of sportsmanship.

The National Commission was in session yesterday, but there is no truth in the rumor that unfermented grape juice was served.

In view of the fact that there is no ninth place in the American League, the Yankees are in eighth place.

Possibly Bat Nelson will spurn our advice, but when a man takes a beating from a youth with a name like Gilbert Gallant, it is time to retire.

"I am the greatest boxer in the world," quoth Luther McCarty, making a violet resemble a brass band.

Whenever we gaze on a wrestler we are grieved to think that the lure of the sporting game has shattered a promising career as a piano mover.

WHAT'S THE USE?

Lives of baseball stars remind us
We may play like Tyrus Cobb,
And, departing, leave behind us
Some one else to fill our job.

BILL CHAPPELLE TO JOIN CRACKER SQUAD SOON

MOBILE, ALA., May 7.—Manager Billy Smith, of the Atlanta team, announced last night that he would sign Pitcher Bill Chappelle, of the Chattanooga team, in the near future. He would not give any intimation, however, of who he would release to make room for the big right-hander.

George Rohe played in the game yesterday and was signed up as utility player. Kernan was released outright and given transportation back to Atlanta.

Manager Smith stated that he expected Outfielder Bailey to join the team in Montgomery to-morrow.

MORPHINE
Opium, Whiskey and Drug Habits treated at Home or at Sanitarium. Book on subject free. DR. B. M. WOOLLEY, 24-N, Victor Sanitarium, Atlanta, Georgia.

BRITON KNOCKS GOLF COURSES ON THIS SIDE

By "Chick" Evans.

CHICAGO, May 7.—I went up a few nights ago for a farewell dinner with Mr. and Mrs. H. S. Colt of London, England. Mr. Colt is the noted golf course expert who has been in this country for several weeks.

I first met Mr. Colt during the British amateur championship at Presiwick, Scotland. He came up to me, introduced himself and invited me to visit him at his beautiful home at Sunning Hill, near London. It was a most kindly and gracious thing to do. I had landed in England with a most terrible fit of homesickness, but from the very beginning such thorough kindness and hospitality was shown the homesick boy that he can never forget it. It was not a personal question at all—just genuine British hospitality shown to a very young American golfer.

Our conversation at the dinner naturally drifted to the subject near my own heart. Chiefly I was anxious to find out what he considered the most prominent weaknesses of our courses, because we naturally assume that the British courses are the best in the world and Mr. Colt a leading British authority.

Mr. Colt told me that he considered our shots up to the hole, as a rule, are not closely enough guarded or bunkered; he thinks that they should be narrowed more as they approach the hole. He also objects to our frequent cross-hazards because they punish equally the long drives of our best players and the short seconds of our poorer ones. He does not share our intense keenness for water hazards—he thinks them relatively unimportant. He objects to parallel courses, not only because they are monotonous, but because they are extremely dangerous, much more so than those crossing at right angles.

Mr. Colt is a great believer in kinks in the swing of the course, that is, in making the line of the course vary considerably from the straight. He also believes in many tees and no erections—that is, he does not believe in the terraced tees, or terraced greens, of which we have so many.

These ideas of Mr. Colt are interesting to hear and well worth considering.

While in America he has been putting in a twelve-hour day, and a little later I shall give a detailed account of some of his labors.

After leaving Chicago he went to Detroit. From Detroit he will probably use the following itinerary: Toronto, Ottawa, Montreal, Brookline, Garden City and a new course near Philadelphia.

TOBACCO HABIT You can conquer it easily in 3 days, improve your health, prolong your life. No more stomach trouble, no foul breath, no heart weakness. Regain manly vigor, calm nerves, clear eyes and superior mental strength. Whether you chew or smoke pipe, cigarettes, cigars, get my interesting Tobacco Book. Worth its weight in gold. Mailed free. E. J. WOODS, 534 Sixth Ave., 748 M., New York, N. Y.

:-: MATHEWSON :-:

By William F. Kirk.

Copyright, 1913, International News Service.

WHEN the sands of the desert grow frigid,
To quote from a popular song,
When jelly and syrup grow rigid,
When days in December grow long;
When newly born babes begin thinking,
When everything dry becomes wet,
When good old John D. starts in drinking
And losing his coin at roulette;
When every man's wife is contented,
When husbands stay in every night,
When all of the crooks have repented,
When Johnson and Langford turn white;
When women stop talking of voting,
When vice is extinct in New York,
When cork in the water stops floating
And lead becomes lighter than cork;
When all of these miracles stunning
Take place to the wonder of men,
Our "Matty" may lose all his cunning—
And it isn't a cinch he will then!

FODDER FOR FANS

Organized baseball does not fear the Federal League—but just as a precaution against the impossible, they have arranged to transfer games so that there will be something doing in every Federal town on opening day.

* * *

Pitcher Ira Hogue, last year a Cracker, has been sold to the Minneapolis club of the American Association. Ira is a willing cuss, and so anxious to learn that he is sure to improve fast.

* * *

Somebody rises to inquire why, if baseball is as bad as he pictures it, Horace Fogel remained in so long.

* * *

Davenport says the Federal League will open on the installment plan—Cleveland to-morrow, and so on.

* * *

It will probably close with a loud bang.

* * *

The manager of the Syracuse team was forced recently to suspend five players for refusing to sign their contracts. They must have a salary limit up in the N. Y. State League, too.

* * *

McGraw is going to put hobbies on Snodgrass when he gets to first to keep him for breaking for second.

* * *

Don't worry, they will not forfeit any games that Atlanta played with Williams on the team. President Callaway had formal permission from President Kavanaugh to use the man.

* * *

Wisdom of Carleton Molesworth: "There's no use firing poor players to get worse ones."

* * *

Umpires are human after all. For instance, Brick Owens is said to be saving cigarette coupons.

* * *

At Charley Murphy's park the pop and popcorn peddlers are said to outnumber the spectators on dull days.

* * *

In eighteen games, the Red pitchers allowed 248 opponents to get to first.

* * *

Charley Hemphill is batting .431 for St. Paul.

* * *

Judged from preliminary announcements the team Jack O'Connor has rounded up for the St. Louis Federal League club would make a fair showing in the Empire State League.

* * *

A lot of "iron men" are on the scrap heap.

UMPIRE OWENS LET OUT.

NEW YORK, May 7.—President Lynch, of the National League, announced last night that he had dismissed Umpire C. B. Owens for violation of the rules of deportment. The violation alleged consisted in entering a gambling resort.

FULL OF SCABS

What could be more pitiful than the condition told of in this letter from A. R. Avery, Waterloo, N. Y.

"We have been using your Tetterine. It's the best on earth for skin ailments. Mrs. S. C. Hart was a sight to see. Her face was a mass of scabs. Tetterine has cured it.

Cured by Tetterine

Tetterine cures eczema, ground itch, ringworm and all skin troubles. Its effect is magical.

50c at druggists, or by mail. SHUPTRINE CO., SAVANNAH, GA.

606 SALVARSAN
914 Neo Salvarsan



The two celebrated German preparations that have cured permanently more cases of syphilis or blood poison in the last two years than has been cured in the history of the world up to the time of this wonderful discovery. Come and let me demonstrate to you how I cure this dreadful disease in three to five treatments. I cure the following diseases or make no charge: Hydrocele, Varicocele, Kidney, Bladder and Prostatic Trouble, Lost Manhood, Stricture, Acute and Chronic Gonorrhea, and all nervous and chronic diseases of men and women. Free consultation and examination. Hours: 8 a. m. to 7 p. m.; Sunday, 9 to 1.

DR. J. D. HUGHES
16½ North Broad St., Atlanta, Ga.
Opposite Third National Bank.

IT SEEMS ALMOST MARVELOUS

This time it is no other than a young man 20 years of age—Mr. Charles D. Owens, who resides with his parents at East Point, this city. He has been a sufferer for the past five years with what was supposed to be some form of stomach trouble, but after taking six doses of Quaker Extract, expelled a monster 61-foot tapeworm, head and all complete.

Mr. Owens is a young man of this city. Although 20 years of age, he has had a hard struggle for life. The commencement of his trouble was about four years ago. He would have a great distress in his stomach, bloating, belching, sometimes fluttering of the heart, short breath, dizziness, headache, sometimes pains in the back of head or in back of lower bowels, sometimes extending down into the lower limbs. Charley, as he is familiarly called, has had several very good positions, but, owing to his poor health, would have to give them up afer a short time. He has had several attacks of fever. Four years ago he was laid up for several weeks; in fact, has been very much alarmed, and the strangest thing of it all, with all his poor health he could eat more at one meal than an ordinary small family. After eating a good, hearty meal within one hour he would be hungry again, and still he grew thinner and weaker. During all these five years he has been trying different treatments, dosing with almost everything on the market, but nothing he took ever gave him even the slightest relief, and so he suffered on, as he said, when he called at Coursey & Munn's drug store and told how he suffered with his stomach, and told about all the treatments he had taken, without the least results. He was told then that a tapeworm was causing all his trouble. "I truly believe it. And if it is, you take this Quaker Extract according to directions on the bottle and watch for results," he was told. He did, and behold! six (just six) doses were taken. He felt a little disturbance in his bowels, responding to nature's call, and expelled a monster tapeworm, head and all spuirming and alive, and this monster 61 feet in length.

This case should convince even the most skeptical of the wonderful power of the Quaker Remedies. Where the worm expelling power is a great thing, it is one of the smallest virtues of the wonderful Quaker Extract and Oil of Balm. They are cures for rheumatism, catarrh, kidney, liver, stomach or blood trouble, constipation, indigestion, and will build up weak, run down man or woman. Obtain the Quaker Remedies at Coursey & Munn's drug store, 29 Marietta Street. We prepay express charges on all orders of $3.00 or over.

GEORGIA LOOKS TO BATTERS TO BEAT JACKETS

ATHENS, GA., May 7.—Celebrating the last game before the Tech series with a 14 to 1 victory over Washington and Lee yesterday, Georgia settled down to practice to-day for the battles with the Yellow Jackets on Friday and Saturday.

Coach Cunningham will devote much of each afternoon to batting practice in order to keep his sluggers' eyes on the ball, as it is the general opinion here that it will be the heavy hitting of the Georgians that will bring victory to the Red and Black.

Corley and Morris have delivered in the pinches from the mound at home and stood the fire on the road like veterans, but the fact that neither of them has ever played in a Tech series where the unexpected is always happening and where experienced vets have gone up in the air, is making Georgia pin a question mark on to her confidence even now.

Georgia Is Clouting Ball.

But there is one thing for a certainty, if the universities swat the pill and the pitchers hold up as they have all season, Tech had better come over armed with the Atlanta Southern League team, for the way every man on the Red and Black line-up has been lining 'em out has been a sight to behold. And everybody who has seen the Georgia team in action are from Missouri on the statement that the Techites are better fielders than the Athensites.

The work of Harrison at second, Clements at short and McWhorter and Ginn in the outer gardens has been phenomenal in the last few games, while but few errors have been registered against any of the other players.

Henderson in Uniform.

Big John Henderson was out in uniform yesterday for the first time since the team returned from the Northern trip, and worked out with the subs after the game. He will get a trial on third this afternoon, but may not be in the games this week, as he has been advised by the team physician not to try to break in again so soon. Holden is still playing great ball at this position for a sub, and so far Covington has hardly been missed.

There is but one thing that is causing any worry over the series here, and that is that same old uncertainty whenever Georgia and Tech are battling each other. Remembering the series of 1911 and last year, it is evident that the best touted team hardly ever wins—and will such a story as this be heralded from Sanford Field and Tech Flats this season?

Georgia hardly thinks so, and instead of going into the fray overconfident, she is determined to win even greater laurels than the team of last year. The games will be called at 4 o'clock and hundreds of tickets have been sold to the visitors who are coming in from neighboring towns.

CLEMSON AND CAROLINA CLASH FOR TENNIS TITLE

COLUMBIA, S. C., May 7.—As a result of yesterday's semi-finals in the Southern Intercollegiate Tournament here, representatives of Clemson College and the University of North Carolina will meet to-day to play for the tournament championship in both doubles and singles.

In the doubles semi-finals yesterday Clemson won from Georgia and North Carolina from South Carolina, while in the singles semi-finals Clemson defeated Georgia and North Carolina defeated Georgia Tech.

BOOKIES TO BE ARRESTED.

NEW YORK, May 7.—Governor Sulzer has perfected plans to bring about the arrest of all book-makers at Belmont Park when racing resumes on Decoration Day. The book-makers had expected to work without interference.

White City Park Now Open

GEORGIAN SPORTS COVERED by EXPERTS

Jeff's from California and Can Prove It :: :: By "Bud" Fisher

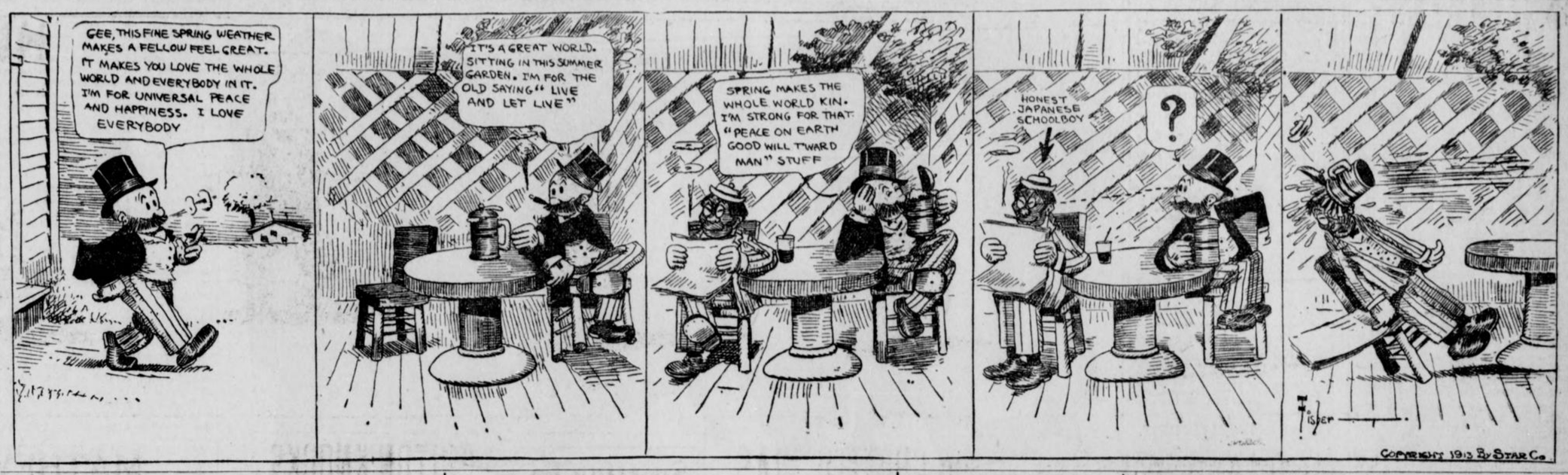

BASEBALL SUMMARIES

SOUTHERN LEAGUE.
Games Wednesday.

Atlanta at Mobile.
Birmingham at New Orleans.
Nashville at Memphis.
Chattanooga at Montgomery.

Standing of the Clubs.

	W.	L.	P.C.		W.	L.	P.C.
Mobile	20	6	.769	M'phis.	10	13	.435
Atlanta	14	10	.583	B'ham.	9	12	.429
N'ville.	12	11	.522	N. Or.	9	14	.391
Mont.	10	13	.435	Chatt.	9	14	.391

Tuesday's Results.

Mobile 6, Atlanta 3.
Chattanooga 3, Montgomery 1.
New Orleans-Birmingham, rain.
Nashville 2, Memphis 1.

AMERICAN LEAGUE.
Games Wednesday.

Washington at Chicago.
Philadelphia at St. Louis.
New York at Detroit.
Boston at Cleveland.

Standing of the Clubs.

	W.	L.	P.C.		W.	L.	P.C.
Phila..	12	3	.813	St. L..	9	12	.429
W'gton	11	4	.733	Boston.	7	11	.389
Cl'land	13	6	.685	Detroit.	6	14	.300
Ch'go.	13	9	.591	N. York	2	15	.118

Tuesday's Results.

No games scheduled.

NATIONAL LEAGUE.
Games Wednesday.

Pittsburg at Boston.
Chicago at Brooklyn.
Cincinnati at New York.
St. Louis at Philadelphia.

Standing of the Clubs.

	W.	L.	P.C.		W.	L.	P.C.
Phila.	9	5	.643	N. York	9	8	.529
Ch'go.	13	8	.619	P'burg.	10	10	.500
B'klyn.	11	7	.611	Boston	5	12	.294
S. Louis	12	8	.600	C'natl.	4	15	.211

Tuesday's Results.

Brooklyn 4, Chicago 3.
Boston 3, Pittsburg 2.
New York 8, Cincinnati 6.
St. Louis 3, Philadelphia 1.

SOUTH ATLANTIC LEAGUE.
Games Wednesday.

Columbus at Charleston.
Albany at Jacksonville.
Savannah at Macon.

Standing of the Clubs.

	W.	L.	P.C.		W.	L.	P.C.
S'vnah.	12	4	.750	Chas'ton	8	9	.470
J'ville.	11	6	.647	Macon	6	11	.353
C'l'bus.	8	8	.500	Albany	5	12	.294

Tuesday's Results.

Macon 7, Savannah 1.
Columbus 7, Charleston 2.
Jacksonville 2, Albany 0.

EMPIRE STATE LEAGUE.
Games Wednesday.

Cordele at Americus.
Valdosta at Thomasville.
Brunswick at Waycross.

Standing of the Clubs.

	W.	L.	P.C.		W.	L.	P.C.
T'ville.	4	1	.800	B'wick	2	3	.400
C'dele.	4	1	.800	A'm'cus.	1	4	.200
W'cross	3	2	.600	V'dosta.	1	4	.200

Tuesday's Results.

Waycross 5, Brunswick 4.
Cordele 5, Americus 2.
Thomasville 5, Valdosta 3.

OTHER RESULTS TUESDAY.
International League.

Baltimore 3, Rochester 2.
Toronto 4, Newark 1.
Buffalo 6, Jersey City 1.
Providence 8, Montreal 5.

American Association.

Milwaukee 9, Minneapolis 7.
No other games scheduled.

Carolina League.

Durham 5, Asheville 4.
Winston 4, Greensboro 0.
Raleigh 13, Charlotte 12.

Virginia League.

Portsmouth 8, Norfolk 6.
Richmond 6, Roanoke 5.
Petersburg 4, Newport News 1.

Cotton States.

Pensacola 15, Columbus 3.
Jackson-Meridian, rain.

Texas League.

Dallas 3, Galveston 1.
Beaumont 1, Fort Worth 1 (13 innings)
Houston 2, Waco 0.
San Antonio 1, Austin 0.

Federal League.

Covington 2, Cleveland 1.
Indianapolis 9, Pittsburg 5.
No others scheduled.

College Games.

Cornell 6, Penn. State 3.
Lafayette 4, Harvard 2.

College Games Wednesday.

Washington and Lee vs. South Carolina, at Columbia.
Princeton vs. Brown, at Princeton.
Trinity vs. Wofford, at Durham.
Yale vs. Amhurst, at New Haven.
Columbia vs. Pennsylvania, at Philadelphia.
Georgetown vs. Navy, at Annapolis.
Chattanooga vs. Maryville, at Maryville.
Mississippi A. & M. vs. Kentucky State, at Starkville.
Mississippi vs. Henderson and Brown, at Arkadelphia.
Dahlonega vs. L. G. I., at Dahlonega.
Catholic vs. Holy Cross, at Worcester.

GEORGIA TRIUMPHS OVER WASHINGTON AND LEE, 14-1

ATHENS, GA., May 7.—Georgia continued her winning streak yesterday by defeating Washington and Lee by the score of 14 to 1. The game was a replica of Monday's, the Georgians clouting the pill with regularity while the visitors played a listless game.



IT seems the sad fate of Southern League clubs is to furnish their best stars to teams that are never contenders. There are exceptions—Tris Speaker for one. But Russ Ford and Ed Sweeney are dubbing their lives away with the hopeless Yanks. Nap Rucker, best of left handers, is hopelessly buried with Brooklyn—as is Jake Daubert and Red Smith. Derrill Pratt is lost in the oblivion of the St. Louis Browns. And Joe Jackson has been buried and all smothered until this year, with the usually lowly Naps.

Another example, and right now a brilliant one, is Charley Stengle, last year with Montgomery, this year with the Dadgers.

* * *

CONCERNING Stengel center fielder extraordinary of the Brooklyn team in the National League, it may be remarked in passing that he is no mean hitter. Nay, it would not be stretching the truth to asseverate that the youth who whanged a foursacker to center in the first inning recently off the second ball pitched by Hess, and repeated in the second inning with another when Miller was on third and two were out, is all to the wholesouled and broad minded in his clouting. He plays no favorites, banging the ball just as hard against the lowly and downtrodden Boston Braves as he did against the New York Giants and the New York Americans and the Richmond, Virginia, Leaguers. He would just as lief demolish a tailender as a champion.

Stengel's career this season has been peculiar. He hit well on the training trip, and kept it up against the New York Americans. He made not only the first home run, but the first run of any kind ever made on Ebbetts Field when he slammed a four-base hit to center off Caldwell in the fifth inning on April 5. The next day he got a double. Fine.

Then came a slump. In the first three games of the National League strife Stengel did not get hit, but in the game in Philadelphia on April 10 he drew three passes, reached first on an error and sacrificed once. His initial hit of the regular season was a single off Seaton on April 18 at Ebbetts Field.

* * *

THE boy has ever been a pitcher since he cast himself upon a cold, cruel world after leaving high school in Kansas City, Mo., in the gladsome spring of 1910. He attracted so much attention as a fair haired boy and gave rise to so many repetitions of the school yell that he attracted the notice of the management of the Kansas City Club in the American Association, which was owned by George Tebeau, who also picked up Joe Wood, the Boston American pitcher. George is a greater picker-up of unconsidered trifles in baseball, and what he picks he salts down for future use. When anything escapes him it pains him so deeply it takes two doctors and a third year interne to probe to the seat of the trouble. They are probing now every time George thinks of how Stengel was taken away from him.

* * *

STENGEL first made his reputation as a pitcher and hitter. Tebeau labored under the impression that he was no hitter and knew he was no pitcher, so he shunted him to Kankakee, Ill., in the Illinois-Iowa League. It was also one of the well known Fourth of July leagues, expiring amid a tremendous roar of creditors on the evening of the Fourth, 1910. Getting hastily thence, Stengel joined the Mayeville team in the Blue Grass League, which was really the original Horse and Buggy League. Jim Nolan organized a circuit in the Blue Grass region away back in the days when the earth was young and Cap Anson was in doubts whether he would make good on the Forest City. Jim used to visit the clubs, driving a horse and buggy, and sometimes see two different games on the same day. Hence the name. It is one of the most pertinacious and tenacious leagues known to science, holding all records for blowing up and reorganizing. It stayed reorganized long enough in 1910 for Stengel to finish the campaign and be recalled to Kansas City.

* * *

STENGEL had at his own demand been put in the outfield in Kankakee and Maysville, and sought a job in his new capacity with Kansas City, but the dust from the Kansas City diamond had blinded Tebeau to his merits and in 1911 the boy was shunted to Aurora, Ill., in the Wisconsin-Illinois League, where he attracted the notice of Old Scout Sutton and others interested in the Brooklyn club. He hit for .353 and led the league in about all the statistics the secretary had time to collect.

Brooklyn drafted him, but Charles Holiday Ebbetts thought he needed further seasoning and turned him over to Montgomery, Ala., in the Southern Association, where he tore up things by the root with such vigor that he was recalled to Brooklyn last September. He worked in 17 games with the Superbas last autumn, accumulating a batting average of .316 and stole five bases. His penchant for long drives was only mildly in evidence in that spurt, as his only extra base hits were a two bagger and a home run. What he has done this year is known of all men.

Stengel is 22 years old, 5 feet 8½ inches high, weighs 180 pounds and bats and throws left handed. As a runner the gay gazelle has something on him and on Hans Wagner as to gracefulness, but it is noted that he and the Flying Dutchman get there just the same.

JIM BRADY TO FACE GULLS IN FINAL BATTLE

By Joe Agler.

MOBILE, ALA., May 7.—The lucky Gulls defeated us again, this time the score being 6 to 3. Finn's men are certainly having all the breaks in luck, while our pitchers are showing poor form.

Manager Bill Smith is breaking his neck trying to get the boys together for one of our early season winning streaks. The boys will fight hard to-day in an effort to capture the final battle from the Gulls and to keep them from making a clean sweep of the series.

Jim Brady will do the twirling for us to-day and I hope Jim is right. If he is we will surely win, as the luck is bound to turn our way. Brady has been pitching the best ball for us lately and if he is given any kind of batting support he should cop.

However, I don't want to take any credit from the Gulls. I really think the team that wins the pennant will have to beat them. They have a wonderful pitching staff and a couple of dandy hitters. This fellow Robertson is a bear.

Bausewein twirled for us yesterday, but the Gulls managed to bunch some hits off him in the first two innings and piled up four runs. This made us play a careful uphill battle, while the Sea Gulls were taking all kinds of chances and getting away with it.

GIBBONS DROPS MATCH.

EAU CLAIRE, WIS., May 7.—Mike Gibbons, the St. Paul fighter, has canceled his proposed ten-round bout with Labe Safro, of Minneapolis, scheduled to take place here on May 14.

PREP LEAGUE NOTES

Peacock will not enter any men in the athletic meet Friday. There are plenty of men attending this school who would compare very favorably with any of the athletes in the local Prep League, and yet Peacock stands by to watch the other schools win the laurels.

* * *

Jim Glover, of The Atlanta Georgian, will officiate at the prep meet Friday. Glover has been selected as official starter and judge.

* * *

Boys' High and Marist will play off a tie game Wednesday that went ten innings and was called on account of darkness early in the season.

* * *

The odds in this game favor Boys' High, as they have shown the best fighting spirit of any team in the league this season. Marist has been playing an erratic game.

* * *

The 100-yard dash will be the big event of the track meet Friday because so many expert sprinters are entered. Each school has one or more men for this event and the competition will be the keenest seen in years.

* * *

About three more weeks will bring the local prep baseball season to a successful close. The race is close this year, closer than it has been for a long time, and right now any of the three leading nines have a good chance to win.

* * *

The Freshman baseball team is still in the lead in the class tournament at Emory College. Tuesday a doubleheader was played and both games were the best that have been seen so far at Emory.

* * *

In the first game the Sophomores won from the Seniors, 1 to 0. It was a pitchers' battle between Perryman, of the Seniors, and Summers, of the Sophs, and the latter did the best work.

* * *

It will be remembered that Perryman is the lad who will report to the New York Nationals as soon as school is out in June. He hasn't been pitching big league ball at Emory lately and he will have to travel fast when he reaches the metropolis.

* * *

The Juniors beat the Freshmen by the score of 5 to 4. This is the first game the Juniors have won.

* * *

Following is the standing of the teams in the class tournament at Emory:

	Won.	Lost.	P.C.
Freshmen	5	2	.715
Sophomores	4	2	.667
Seniors	2	3	.400
Juniors	1	5	.167

* * *

Here are the entries from Marist in the meet Friday: 100-yard dash, Allen, Lewis and Roberts; 220-yard low hurdles, Allen and Lewis; mile run, Cheeves, Fowler and Coche; half mile run, Cheeves, Fowler and Haverty; pole vault, Roberts and Massa; weights, Fowler, Lowery and Wallace.

* * *

A four-cornered track meet may be held in June at Rome between Rome High School, Tech and Boys' High of Atlanta and Columbus High School. This meet would prove a big thing, as it would bring together the best high school athletes in the State.

* * *

A large crowd will see the game on Wednesday betwen Marist and Boys' High on the Marist diamond. Boys' High will have a band on the job and plenty of students to cheer them to victory.

John Ruskin
Two Sizes
AFTER DINNER - RECESS 5¢
A Cigar FOR ALL MEN

MONEY
LOANED TO SALARIED MEN AT LAWFUL RATES
ON PROMISSORY NOTES
Without Endorsement
Without Collateral Security
Without Real Estate Security
NATIONAL DISCOUNT CO.
1211-12 Fourth National Bank Bldg.

BANGKOKS

Made from the inner slits of the Tropical Bamboo, a kind of Reed-Wood, hollow and extremely light of weight, elastic, though strong and serviceable.

If you have ever worn a Bangkok Hat, then you know of their comforts, and need no urging to buy another.

If you've never worn one, come in and let us demonstrate to you their many features of true merit.

We have a good range of these featherweight hats in the popular Telescope Shape, pencil curled brim at

$5.00 and $6.00



Splits, $2.50 to $5
Sennits, $2 to $4
Panamas, $5 and $6
Heidcaps, $1 to $2.50

Parks-Chambers-Hardwick
37-39 Peachtree **Company** Atlanta, Ga.

SANTAL CAPSULES MIDY
CATARRH OF THE BLADDER Relieved in 24 Hours
Each Capsule bears the name MIDY
Beware of counterfeits

SAY **RED ROCK**
SAY IT PLAIN

That Sparkling, Delightful
GINGER ALE
It Is Good for the Health — *Absolutely Pure*
By the Glass, Small Bottle, Pints and Quarts — **FIVE CENTS** By the Glass or Small Bottle

Yes, we make that good LEMO-LIME
That you buy at the Ball Park and all Drink Stands.

THE GEORGIAN'S MAGAZINE PAGE

How to Manage a Husband

"WHEN I write my book on 'How to Manage Husbands,'" serenely began the girl who likes to talk. Then the storm broke and she paused.

"You haven't a husband!" cried the bride.

"That's why I'm entirely competent to handle the subject!" retorted the girl who likes to talk.

"Why, you can't manage a canary, let alone a man!" scoffed her sister.

"I said 'husband,' not a mere man," sweetly explained the girl who likes to talk. "Any kind of man can be a man, but it takes a particular kind to be a husband. That's why so many women make mistakes—they don't appreciate the difference. They are exactly as foolish as the men who think any kind of fluffy-ruffles girl has in her the makings of an ideal cook and housekeeper ready to pop forth like the cap in a Christmas cracker!

"Why, it's no more natural for one of these snaky, fascinating, almond-eyed sirens that men go crazy over to keep house than it is for every man to like to dig ditches just because that's a man's work! However, that isn't the point.

She Knows.

"Naturally, any woman with sense will keep her iron hand concealed within her glove, but no matter how much she coos away in public about what 'Jack says' and how 'Jack wants this' or 'Jack wants that,' she knows perfectly well that in reality she is ruling Jack with precision and dispatch, and if she has had time enough he is jumping through hoops and lying down and rolling over in haste at the crack of the whip.

"I don't believe in the crushed married woman you read about! Any woman has it in her power to make things so awfully uncomfortable for a man at home that if she lets him bully her she deserves it as a reward for her own stupidity. Of course, there are eccentric men who under circumstances like these will shrug their shoulders and go to the club or the theater and forget it, and then friend wife loses the trick, but the average man is lost outside his own home, and you couldn't pry him away if you tried.

"He is helpless in the hands of the feminine enemy. He couldn't find his clean shirts to save his neck, and long, long ago he lost track of the lair from which emerge his clean handkerchiefs and socks. He has trustfully received them from the hands of his wife for so many moons that he'd have to hire a detective agency if he had to search for them himself. As for towels, all he has to do is stretch forth his hand and open the cupboard door in the bathroom, but he never does it. He cranes his neck over the stairs and shouts down reproachfully to his wife that there apparently is not a towel in the house and he pathetically wishes, if it is not too much trouble, that she would ascend the stairs and find one. He hates to bother her, of course, but he really must have a towel.

"Then he stands more or less patiently while she opens the cupboard door and bumps him in the nose with it and gets a towel and stuffs it into his hands. Perhaps, however, she tarries to wipe the back of her husband's neck and ears for him, like one woman I knew.

"Why, I heard about a man who got married because he had millions of loving relatives and it drove him crazy buying presents for them at holiday time, and he knew that if he had a wife she would have to buy the presents. Husbands shift all sorts of things upon their wives' shoulders besides shopping. They make them do all the dinner calls and the letter writing and the charity work, and the battling with house bills and the invitation list, and if a woman is wise she will submit to it. The secret is to make your husband so dependent on you that he'd be lost without you, and then he'll be so scared at the idea of losing you that he'll let you do any old thing you want to!"

What They Do.

"I don't see anything very bright about that," said the sister of the girl who likes to talk. "In plain words, make a slave of yourself in order to boss your husband. Who comes out ahead?"

"I am sure," said the bride, "I don't have to manage Jim. He is perfectly lovely to me and lets me have my own way in every"——

"Oh, my book isn't going to be written for cynics and little blind geese like you two," explained the girl who likes to talk. "It's for the women who realize that they've either got to manage their husbands or die in the attempt. And mostly," added the girl, with a sigh, "they do!"

"What?" asked the bride.

"Die," explained the girl who likes to talk, "still trying to learn!"

What 'Enry Learned.

There had been some technical classes started in connection with the parish schools and when the vicar called at the home of one of the pupils the boy's mother expressed her delight at the institution.

"Do you know vicar," she remarked, "since 'Enry took up 'he plumbing and gasfitting at them classes. It ain't cost us a single penny since for gas."

"Dear me!" replied the much gratified reverend gentlemen. "And how is that?"

"Why, he went and moved our penny-in-the-slot meter from the kitchen to outside the front door," came the explanation.

"But don't you have to drop the pennies in just the same?" queried the vicar.

"Not us, vicar!" came the proud reply. "Other people does that for us. 'Enry writ 'Ch. colates' over the top of it, you see."

Most Prompt and Effectual Cure for Bad Colds.

When you have a bad cold you want a remedy that will not only give relief, but effect a prompt and permanent cure, a remedy that is pleasant to take, a remedy that contains nothing injurious. Chamberlain's Cough Remedy meets all these requirements. It acts on nature's plan, relieves the lungs, aids expectoration, opens the secretions and restores the system to a healthy condition. This remedy has a world-wide sale and use, and can always be depended upon. Sold by all dealers.

A Powerful Story of Adventure, Intrigue and Love

WITHIN THE LAW

By MARVIN DANA, from the Play of BERNARD VEILLER

SYNOPSIS.

Mary Turner, after the death of her father and mother, is forced to make her own way in life. She secures a position at the Emporium, a department store owned by Edward Gilder, and, after five years of bare existence, valueble silks are stolen from the store, traced to Mary's department, and some of the goods found in her locker. Although innocent, the girl is arrested and sentenced to three years in prison.

After her conviction she tells George Damarest, chief of Gilder's legal staff, that she can show the merchant how to stop thievery in his store if garnted a ten-minute interview. The interview is granted, and, handcuffed to a plain-clothes man, she enters Gilder's private office. He enters immediately afterward.

Without mincing of words, Mary tells him that he can stop stealing by paying his employees a living wage.

Now go on with the story

Copyright, 1913, by the H. K. Fly Company. The play "Within the Law" is copyrighted by Mr. Veiller and this novelization of it is published by his permission. The American Play Company is the sole proprietor of the exclusive rights of the representation and perfotmance of "Within the Law" in all languages.

TODAY'S INSTALLMENT.



"It's Dick!" The cry came as a wai lof despair from the girl.

In the end, the suggestion came from Mary Turner herself, to the great surprise of Aggie, and truth to tell, of herself.

There were two factors that chiefly influenced her decision. The first was due to the feeling that, since the world had rejected her, she need no longer concern herself with the world's opinion, or retain any scruples over it. Back of this lay her bitter sentiment toward the man who had been the direct cause of her imprisonment, Edward Gilder. It seemed to her that the general warfare against the world might well be made an initial step in the warfare she meant to wage, somehow, some time, against that man personally, in accordance with the hysterical threat she had uttered to his face.

The factor that was the immediate cause of her decision on an irregular mode of life was an editorial in one of the daily newspapers. This was a scathing arraignment of a master in high finance. The point of the writer's attack was the grim sarcasm for such methods of thievery as are kept within the law. That phrase hald the girl's fancy, and she read the article again with a quickened interest. Then, she began to meditate. She herself was in a curious, indeterminate attitude as far as concerned the law. It was the law that had worked the ruin of her life, which she had striven to make wholesome. In consequence, she felt for the law no genuine respect, only detestation as far the epitome of injustice. Yet she gave it a superficial respect, born of those three years of suffering which had been the result of the penalty inflicted on her. It was as an effect of this latter feeling that she was determined on one thing of vital importance; that never would she be guilty of anything to pit her against the law's decrees. She had known too many hours of anguish in the doom set on her life because she had been deemed a violator of the law. No, never would she let herself take any position in which the law could accuse her. . . . But there remained the fact that the actual cause of her long misery was this same law, manipulated by the man she hated. It had punished her, though she had meen without fault. For that reason, she must always regard it as her enemy, must, indeed, hate it with an intensity beyond words—with an intensity equal to that she bore the man Gilder. Now, in the paragraph she had just read she found a clue to suggestive thought, a hint as to a means by which she might satisfy her rancor against the law that had outraged her—and thus in safety since she would attempt nought save that within the law.

Might Do Anything.

Mary's heart leaped at the possibility back of those three words, "within the law." She might do anything, seek my revenge, work any evil, enjoy, enjoy and mastery, as long as she should keep within the law. There could be no punishment then. That was the lesson taught by the captain in high finance. He was at pains always in his stupendous robberies to keep within the law. To that end, he employed lawyers of mighty cunning and learning to guide his steps arigat in such tortuous paths. There, then, was the secret. Why should she not use the like means? Why, indeed? She had brains enough to devise, surely. Beyond that, she needed only to keep her course most carefully within those limits of wrong-doing permitted by the statutes. For that, the sole requirement would be of wrong-doing permitted by the statutes. At once, Mary's mind was made up. After all, the thing was absurdly simple. It was merely a matter for ingenuity and for prudence in alliance. . . Moreover, there would come eventually some adequate device against her arch-enemy, Edward Gilder.

Mary meditated on the idea for many days, and ever it seemed increasingly good to her. Finally, it developed to a point where she believed it altogether feasible, and then she took Joe Garson into her confidence. He was vastly astonished at the outset and not quite pleased. To his view, this plan offered merely a fashion of setting difficulties in the way of achievement. Presently, however, the sincerity and persistence of the girl won him over. The task of convincing him would have been easier had he himself ever known the torment of serving a term in prison. Thus far, however, the forger had always escaped the penalty for his crimes, though often close to conviction. But Mary's arguments were of a compelling sort as she set them forth in detail, and they made their appeal to Garson, who was by no means lacking in a shrewd native intelligence. He agreed that the experiment should be made, notwithstanding the fact that he felt no particular enthusiasm over the proposed scheme of working. It is likely that his own strong feeling of attraction toward the girl whom he had saved from death, who now appeared before him as a radiantly beautiful young woman, was more persuasive than the excellent ideas which she presented so emphatically, and with a logic so impressive.

They Found a Lawyer.

An agreement was made by which Joe Garson and certain of his more trusted intimates in the underworld were to put themselves under the orders of Mary concerning the sphere of their activities. Furthermore, they bound themselves not to engage in any devious business without her consent. Aggie, too, was one of the company thus constituted, but she figured little in the preliminary discussions, since neither Mary nor the forger had much respect for the intellectual capabilities of the adventuress, though they appreciated to the full her remarkable powers of influencing men to her will.

It was not difficult to find a lawyer suited to the necessities of the undertaking. Mary bore in mind constantly the high financier's reliance on the legal adviser competent to invent a method whereby to baffle the law at any desired point, and after judicious investigation she selected an ambitious and experienced Jew named Sigismund Harris, just in the prime of his mental vigors, who possessed a knowledge of the law only to be equaled by his disrespect for it. He seemed, indeed, precisely the man to fit the situation for one desirous of outraging the law remorsely, while still retaining a place absolutely within it.

Forthwith, the scheme was set in operation. As a first step, Mary Turner became a young lady of independent fortune, who had living with her a cousin, Miss Agnes Lynch. The flat was abandoned. In its stead was an apartment in the Nineties on Riverside Drive, in which the ladies lived alone with two maids to serve them. Garson had rooms in the neighborhood, but Jim Lynch, who persistently refused the conditions of such an alliance, betook himself afar, to continue his reckless gathering of other folk's money in such wise as to make him amenable to the law the very first time he should be caught at it.

She Devised a Scheme.

A few tentative ventures resulted in profits so large that the company grew mightily enthusiastic over the novel manner of working. In each instance, Harris was consulted, and made his confidential statement as to the legality of the thing proposed. Mary gratified her eager mind by careful studies in this chosen line of nefariousness. After a few perfectly legal breach-of-promise suits, due to Aggie's winsome innocence of demeanor, had been settled advantageously out of court, Mary devised a scheme of greater elaborateness, with the legal acumen of the lawyer to indorse it in the matter of safety.

This netted thirty thousand dollars. It was planned as the swindling of a swindler—which, in fact, had now become the secret principle in Mary's morality.

A gentleman possessed of some means, none too scrupulous himself, but with high financial aspirations, advertised for a partner to invest capital in a business sure to bring large returns. This advertisement caught the eye of Mary Turner, and she answered it. An introductory correspondence encouraged her to hope for the victory in a game of cunning against cunning. She consulted with the perspicacious Mr. Harris, and especially sought from him detailed information as to partnership law. His statements gave her such confidence that presently she entered into a partnership with the advertiser. By the terms of their agreement each deposited thirty thousand dollars to the partnership account. This sum of sixty thousand dollars was ostensibly to be devoted to the purchase of a tract of land, which should afterward be divided into lots, and resold to the public at enormous profit. As a matter of fact, the advertiser planned to make a spurious purchase of the tract in question, by means of forged deeds granted by an accomplice, thus making through fraud a neat profit of thirty thousand dollars. The issue was, however, disappointing to him in the extreme. No sooner was the sixty thousand dollars on deposit in the bank than Mary Turner drew out the whole amount, as she had a perfect right to do legally. When the advertiser learned of this, he was, naturally enough, full to overflowing with wrath. But after an interview with Harris he swallowed this wrath as best he might. He found that his adversary knew a dangerous deal as to his various swindling operations. In short, he could not go into court with clean hands, which is a prime stipulation of the law—though often honored in the breach. But the advertiser's hands were too perilously filthy, so he let himself be mulcted in raging silence.

A New Game.

The event established Mary as the arbiter in her own coterie. Here was, in truth, a new game, a game most entertaining, and most profitable, and not in the least risky. Immediately after the adventure with the advertiser Mary decided that a certain General Hastings would make an excellent sacrifice on the altar of justice—and to her own financial profit. The old man was a notorious roue, of most unsavory reputation as a destroyer of innocence. It was probable that he would easily fall a victim to the ingenuous charms of Aggie. As for that precocious damsel, she would run no least risk of destruction by the satyr. So, presently, there were elaborate plottings. General Hastings met Aggie in the most casual way. He was captivated by her freshness and beauty, her demureness, her ignorance of all things vicious. Straightway he set his snares, being himself already limed. He showered every gallant attention on the naive bread-and-butter miss, and succeeded gratifyingly soon in winning her heart—to all appearance. But he gained nothing more, for the coy creature abruptly developed most effective powers of resistance to every blandishment that went beyond strictest propriety. His ardor cooled suddenly when Harris filed the papers in a suit for ten thousand dollars damage for breach of promise.

Even while this affair was still in the course of execution, Mary found herself engaged in a direction that offered at least the hope of attaining her great desire, revenge against Edward Gilder. This opportunity came in the person of his son, Dick. After much contriving she secured an introduction to that young man. Forthwith she showed herself so deliciously womanly, so intelligent, so daintily feminine, so singularly beautiful, that the young man was enamored almost at once.

The fact thrilled Mary to the depths of her heart, for in this son of the man whom she hated she saw the instrument of vengeance for which she had so longed. Yet, this one thing was so vital to her that she said nothing of her purposes, not even to Aggie, although that observant person may have possessed suspicions more or less near the truth.

Important Engagement.

It was some such suspicion that lay behind her speech as, in negligee, she sat cross-legged on the bed, smoking a cigarette in a very knowing way, while watching Mary, who was adjusting her hat before the mirror of her dressing table one pleasant spring morning.

"Dollin' up a whole lot, ain't you?" Aggie remarked affably, with that laxity of language which characterized her natural moods.

"I have a very important engagement with Dick Gilder," Mary replied, tranquilly. She vouchsafed nothing more definite as to her intentions.

"Nice boy, ain't he?" Aggie ventured, insinuatingly.

"Oh, I suppose so," came the indifferent answer from Mary, as she tilted the picture hat to an angle a trifle more jaunty.

The pseudo cousin sniffed.

"You s'pose that, do you? Well, anyhow, he's here so much we ought to be chargin' him for his meal ticket. And yet I ain't sure that you even know whether he's the real goods or not."

The fair face of Mary Turner hardened the least bit. There shone an expression of inscrutable disdain in the violet eyes, as she turned to regard Aggie with a level glance.

"I know that he's the son—the only son—of Edward Gilder. The fact is enough for me."

The adventuress of the demure face shook her head in token of complete bafflement. Her rosy lips pouted in petulant dissatisfaction.

"I don't get you, Mary," she admitted, querulously. "You never used to look at the men. The way you acted when you first run around with me, I thought you sure was a suffragette. And then you met this young Gilder—and—good-night, nurse!"

The hardness remained in Mary's face as she continued to regard her friend. But now there was something quizzical in the glance with which she accompanied the monosyllable:

Aggie Choked a Little.

"Well?"

Again Aggie shook her head in perplexity.

"His old man sends you up for a stretch for something you didn't do—and you take up with his son like—"

"And yet you don't understand!" There was scorn for such gross stupidity in the musical voice.

Aggie choked a little from the cigarette smoke, as she gave a gasp when suspicion of the truth suddenly dawned on her slow intelligence.

"My Gawd!" Her voice came in a treble shriek of apprehension. "I'm wise!"

"But you must understand this," Mary went on, with an authoritative note in her voice. "Whatever may be between young Gilder and me is to be strictly my own affair. It has absolutely nothing to do with the rest of you, or with our schemes for money-making. And, what is more, Agnes, I don't want to talk about it. But—"

"Yes?" queried Aggie, encouraging, as the other paused. She hopefully awaited further confidences.

"But I do want to know," Mary continued with some severity, "what you meant by talking in the public street yesterday with a common pickpocket."

Aggie's childlike face changed swiftly its expression from a sly eagerness to sullenness.

"You know well, Mary Turner," she cried indignantly, "that I only said a few words in passin' to my brother Jim. And he ain't no common pickpocket. Hully gee! He's the best dip in the business!"

"But you must not be seen speaking with him," Mary directed, with a certain air of command now become habitual to her among the members of her clique. "My cousin, Miss Agnes Lynch, must be very careful as to her associates."

The volatile Agnes was restored to good humor by some subtle quality in the utterance, and a family pride asserted itself.

"He just stopped me to say it's been the best year he ever had," she explained, with ostentatious vanity.

Mary appeared skeptical.

"How can that be," she demanded, "when the dead line now is John Street?"

"The dead line!" Aggie scoffed. A peal of laughter rang merrily from her curving lips.

"Why, Jim takes lunch every day in the Wall Street Delmonico's. Yes," she went on with increasing animation, "and only yesterday he went down to police headquarters, just for a little excitement, 'cause Jim does sure hate dull life. Say, he told me they've got a mat at the door with 'Welcome' on it—in letters 3 feet high. Now, what—do—you—think—of—that?" Aggie teetered joyously, the while she inhaled a shockingly large mouthful of smoke. "And, oh, yes!" she continued happily, "Jim, he lifted a leather from a bull who was standing in the hallway there at headquarters! Jim sure does love excitement."

To Be Continued To-morrow.

Up-to-Date Jokes

"So you think you would make a satisfactory valet for an old human wreck like myself, do you?" said the old soldier to the applicant for the position of body servant. "You know I have a glass eye, a wax arm, and a wooden leg that need to be looked after, not to mention my false teeth."

"Oh, that's all right, colonel," said the applicant, cheerfully, "I worked five years in the assembling department of the motor car works, and there isn't a machine on the market that I can't take apart and put together again with my eyes shut."

* * *

They were newly wed, and were showing their friends over their tiny apartments. Each room in turn was inspected. Last on the list came the kitchen. The little wife waxed eloquent.

"You see," she said, "that is where I do all my cooking. And this is the very basin in which I mix my cakes."

"And this," cried the young man, indicating the oven with a sweep of his arm, "is the brick kiln!"

* * *

"That maid reminds me of you when you first started to play cards, dear," said the husband at the table, when the girl was a long time bringing in the birds for dinner.

"Why so?" inquired the wife.

"She's delayed the game."

* * *

Teacher—Now, who can write me a sentence containing the word "gruesome?"

Tommy went up to the blackboard, and this is what he wrote:

"Dad did not shave for a week and gruesome whiskers."

* * *

"Is she musical?"

"Yes; she has a natural voice, a sharp tongue and a flat nose."

Her Only Comfort.

She was the new charwoman, and, because of the fact that her new mistress was young and inexperienced, she was expatiating on her manifold woes.

"Yes; an' would you believe it, mum, there's me 'usband done no work for six years, an' 'ad an ailment for the last four? An' I've two children to pervide for. 'Course, one's 16, though the other's only a little 'un.'

"But," interposed the young mistress timidly at last, "doesn't—isn't the elder one a great help?"

"You're right, mum," declared the garrulous one, as she wiped her streaming eyes with the corner of her apron. "Shes a real comfort, she is. She often sits down an' cries with me!"

DOROTHY DIX *ON THE* WHYS AND WHEREFORES OF MARRIAGE INCOMPATIBILITY

By DOROTHY DIX.

ANOTHER man who began life humbly, and who has achieved fame and fortune, has divorced the wife of his youth because he has outgrown her.

"I have gone the way of men, the better way," he says frankly; "it is the better way because it is the way of progress. A man of talent and ambition must go on. If his wife turns mulish and balky it is inevitable that their ways part. The man gives the woman a chance. If she refuses to take it and to keep pace with him, and be a worthy running mate, it is her own fault that she sees him disappearing in a cloud of dust.

"I gave my wife a chance to develop with me. I provided enough money for leisure for her to study and improve herself, to keep house better, to dress better, to mingle with people who are helpful and stimulating. She refused to take advantage of any of the opportunities I offered her. Hers was a case of arrested development. She stood pat where she was and wanted me to stay with her. I couldn't. I wouldn't. No man can when he feels the ability within himself to go on.

"I am sorry that my wife would not go with me. I would have preferred that she should, but the inevitable has happened. I had to progress, and she would not keep step with me—so I have left her. That is all there is to it. Divorce in such cases is as necessary as surgery is in some physical diseases."

A Brutal Truth.

This successful man has stated a brutal truth in a brutal way. It is the tragedy of achievement that so often it spells domestic misery, for among those who sit in the grand stand and cheer the victor as he wins the race there is seldom his wife. She, poor, dear lady, has been left far, far behind, somewhere in the first quarterstretch.

America leads the world in the number of its divorces and the amount of its domestic infelicity. Undoubtedly one of the reasons of this is because we have no fixed classes, and such wide opportunities that the man who begins at the lowest rung of the social ladder not infrequently ends his career on the top of it.

This makes it impossible for him to know just what qualities he will need in a wife, and hence adds to the dangers of matrimony. Abroad people stay more or less consistently in "that station of life to which it has pleased Heaven to call them," as the prayer book says. Also, as a general thing, they marry accordingly. If a man is a duke he marries a woman of his own social status, and who understands the duchess business. On the contrary, if he is a bricklayer he expects to be a bricklayer all the balance of his days, and he espouses another bricklayer's daughter, and they live humbly and peacefully ever after.

But in America the man who began life as a bricklayer or on the slag pile, and who married a woman designed by nature to be a bricklayer's or mechanic's wife, not infrequently comes to occupy a seat in the Senate, or even the Presidential chair, or he becomes a multi-millionaire with the power of a king, and more than a king's way of living. And Mrs. Wife stays just where she was. She would still be an admirable washerwoman or patcher of trousers, but she is utterly unfitted to be the wife of her husband as he is at present.

Nor is she to be blamed for this. We talk glibly about such a woman keeping up with such a husband. We might with equal justice blame the honest Percheron draft horse for not keeping up with the Arabian race horse, or the domestic hen for not scaring with the eagle. Because nature endowed a man with genius it does not follow that it also supplies talent to his wife. Nor can a man at twenty be blamed for not having enough of the spirit of prophesy to know the sort of a wife he is going to need at fifty.

That a gifted husband should outgrow his commonplace wife is very sad. It is also very sad when a gifted woman outgrows her commonplace husband. Yet the one happens as often as the other, and there is no more significant difference between the sexes than the way in which men and women meet this catastrophe in their lives.

When a man realizes that he has outgrown his wife, that she no longer speaks his language, nor shares his thoughts, and that it is as tedious to explain things to her as it is to a child, he is at first impatient, and then contemptuous of her. Then he begins to neglect her, and seek the companionship of women who belong to the new world into which he has passed, and which he knows his wife can never really enter.

Like One Dead.

If he is a man with a high sense of duty he tries to make up to her for his lack of affection by giving her money. If he has the courage of his desires he pensions her and divorces her. But in any case she is really as dead to him as if the sod covered her face.

The woman who has outgrown her husband suffers all that the man does who has outgrown his wife, and more, because a woman loves to look up to her husband, she loves to admire him, and when the time comes that she can no longer do so hers is the agony of the worshiper whose idol is shattered and whose God has proved to have feet of clay.

But she hides her loneliness in her own heart. She keeps her dull husband from finding out how he wearies her is she veils his imperfections from her friends, and keeps her children from suspecting that she is their father's superior. She animates the clod, without the clod even guessing whence comes its power.

More than that, often and often she refuses to run the race because she knows that her husband cannot keep the pace with her. There are untold brilliant women who turn their backs upon glorious careers because it would mean the wrecking of their homes.

It is only in rare cases that the woman who outgrows her husband seeks solace for it in the society of the man who is a fitting mate for her maturer intellect. She deliberately fills in her life with interests that bring her nearer to her husband, instead of taking her farther from him, and she stays her footsteps to his slow gait so that they can jog along together.

It is always a tragedy when either husband or wife outgrows the other, but when it happens the man usually sacrifices his wife, while the woman offers up herself on the altar.

Air-Float Talcum Powder

The smoothest, finest talcum powder made. "Borated." Two tints—white and flesh. Delightfully perfumed.

MADE BY
Talcum Puff Company
Miners and Manufacturers,
Bush Terminal Building
BROOKLYN, NEW YORK
GUARANTEED PURE.

10¢ a box

THE
Ice-Kist Crankless Freezer



Just pack it—that's all! The freezer will do the rest. No crank to turn—no hard work—no dasher to clean—no glass to break—no hoops to fall off.

Be Wise! Make Your Own Ice Cream

Of course, you know that home-made ice creams, sherbets or ices are superior from every viewpoint. They are always sweet, pure and wholesome; there is a flavor and genuine goodness about them that is not found in the general run of factory products. Besides that, when you make your own preparations you know that the ingredients are always pure, and that the can is clean and sanitary. The main reason why ice cream is made in but comparatively few homes, is the work and bother connected with the old-fashioned crank freezer. That is one reason why the arrival of

The 'Ice-Kist' Crankless Freezer

will be hailed with delight by every one who is fond of ice creams, etc., because it eliminates the tedious turning of the crank entirely, and produces creams, sherbets and ices that will make your mouth water. That is one reason, but there are many others.

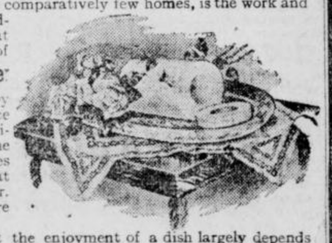

DON'T YOU KNOW that the enjoyment of a dish largely depends upon the manner in which it is served? Could you imagine a daintier and more appetizing manner of serving ice creams than provided for by the "Ice-Kist?"

Write us to-day for our beautifully illustrated booklet, telling all about the freezer; it is **ABSOLUTELY FREE**—and receive our free trial offer.

WESTERN MERCHANDISE & SUPPLY CO.
326 W. MADISON ST., CHICAGO, ILL.



COUPON

Western Merchandise and Supply Co., 326 W. Madison St., Chicago, Ill.

Please send your beautifully illustrated booklet and free trial offer of the "Ice-Kist" Freezer.

Name.....

Address.....

THE GEORGIAN'S MAGAZINE PAGE

Fashion and Beauty :: *A Summer Hat* :: By OLIVETTE

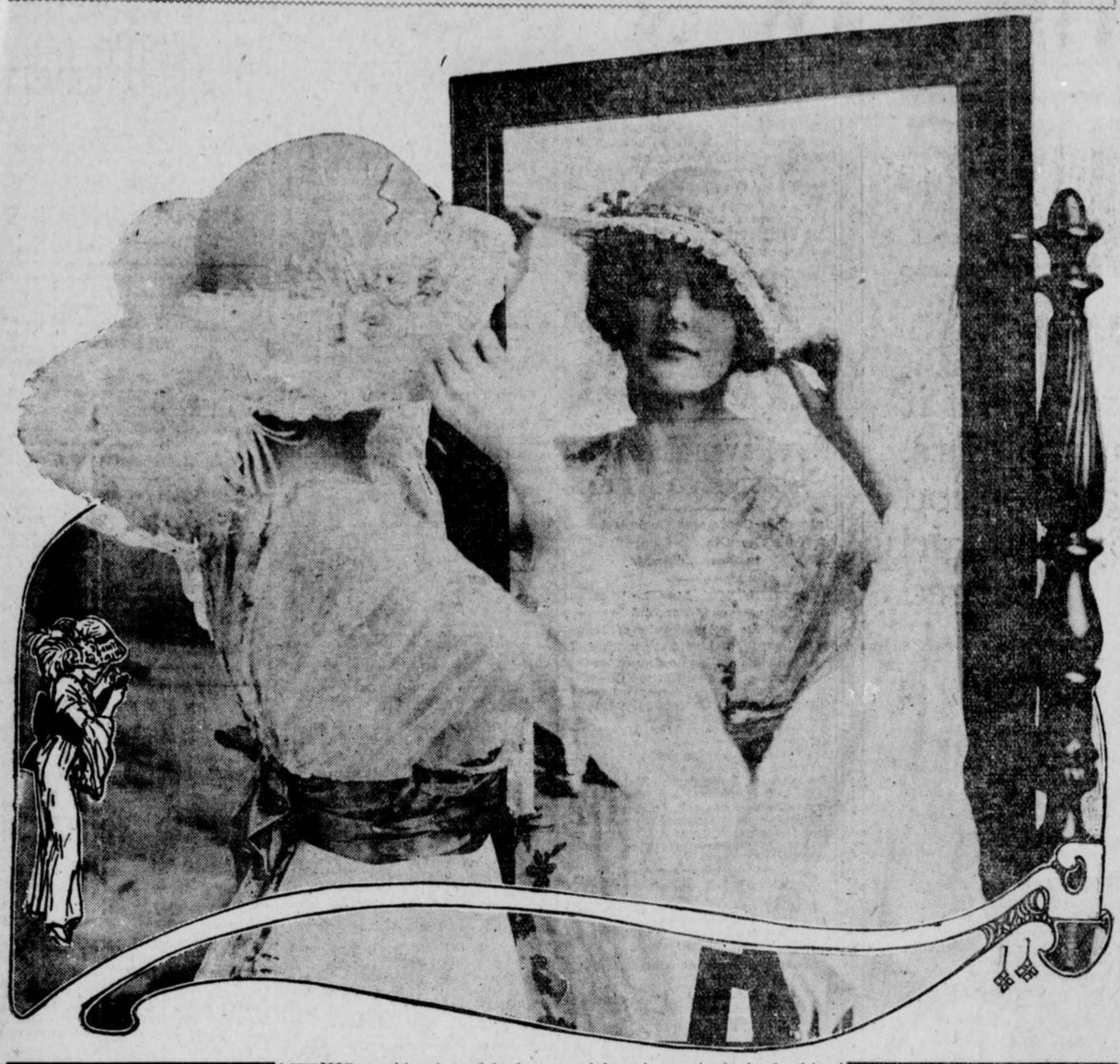

THIS combination of leghorn and lace is particularly fetching for wear with dainty summer gowns. The wide lace is shirred on four wires and falls just beyond the edge of the hat with becoming softness.

A quaint touch is added by the black-edged taffeta ribbon that outlines the base of the crown and is tied in a trefoil bow at the left of the front.

Two great full-blown yellow-hearted roses are placed far back on the right side and from each starts a full white ostrich plume falling softly toward the shoulder.

This model shades the eyes most becomingly, and has a decidedly smart upward tilt at the back, falling away gradually toward the line of the feathers.

Hypertrophied Modesty

By V. TERHUNE VAN DE WATER.

"TO the ultra-pure all things are impure." Such is the corruption of an ancient proverb, a corruption which, we are sometimes forced to admit, bears a firmer stamp of truth than does the original maxim.

It is a sad commentary upon human nature that the person possessing a consciousness of self-righteousness is pretty sure to be conscious also of the other fellow's faults. Did he not appreciate them he would lose half the pleasure of his own virtues.

An exaggerated consciousness of sex is often responsible for insinuation and suggestion which would be absent from the conversation of an outspoken person. Some people, compelled by what they consider a sense of propriety, are particular to the point of prurience in speaking of doubtful subjects. Their hypertrophied modesty makes them ridiculous, and the subject of which they are forced to speak assumes an indecency that would not belong to it if it were treated honestly.

"I am suffering with rheumatism in my limb," complained an ultra-fastidious spinster to her physician.

"You have four limbs, madam," the blunt practitioner reminded her. "From your vague reference to the affected member I suppose it is one of those limbs termed by sensible people LEGS!"

"You need not ask a chaperon to accompany us," a girl said to a young man who had asked to be allowed to take her for an automobile ride. "I trust you implicitly."

She was little more than a child, but she was letter perfect in the suspicious moral code in which her narrow mother had trained her. The lad was scarcely to be blamed when he answered somewhat gruffly, "If I hadn't believed that already I would not have asked you to go with or without a chaperon."

But reluctant and hesitating speech on certain subjects is only one phase of the exaggerated modesty that borders on indecency. Some persons see insinuations in plays—and these not plays that are among the many to which one might justly take exception—where less suspicious people discern only innocent fun. They watch for the double entendre in the speech of others and find impropriety where another would not.

This is not an argument in favor of coarse speech, nor would I advocate conversation upon topics which are unpleasant, and, to say the least, distasteful, if not evil. But I do claim that if circumstances make it necessary for one to speak of such matters, if, for the good of mankind or for the suppression of some wrong, a man or woman must deal with any disagreeable problem, there is a consciousness of the pureness of one's motive, of the dignity of the end toward which one strives, that makes one forget questions of modesty and immodesty, propriety and impropriety in the one overwhelming desire to do that which is right.

KODAKS
"The Best Finishing and Enlarging That Can Be Produced."
Eastman Films and complete stock amateur supplies.
Quick mail service for out-of-town customers.
Send for Catalog and Price List.
A. K. HAWKES CO. KODAK DEPT.
14 Whitehall St., Atlanta, Ga.

Overheard at the Concert

WOMAN in Pink—What do you think of these seats? Would you rather sit farther front? They don't take off their hats at these meetings, because the hat's the thing. I am so glad you could come as my guest, both of you. Mrs. Scaggs, you sit on the other side of me. That's right. What's the matter with that lady in front? Did I hit her hat? Oh, I forgot to give the secretary my change of address! Excuse me, dears, while I run out and tell her.

Mrs. Scaggs—Pretty hall, isn't it?

The Other Guest—Yes, indeed. Here's our hostess again!

Woman in Pink—So glad I went. I came near being too late for the year book. Thanks, dear, for holding my things. Oh, say, will you hold them again? I've got to go back. I forgot to get the application blanks. I'm going to propose both of you for membership. Excuse me, dear, for passing.

The Other Guest—Are you going to join this musical society?

Mrs. Scaggs—I hadn't thought of it. Say, my dear, we haven't decided to join.

Woman in Pink—Oh, well, it meets four times a year and has a grand luncheon each time. You don't have to join if you don't want, dear, but I want to go down as having proposed somebody. What's all this?

Mrs. Scaggs—Somebody trying to announce something. Isn't that the cutest gown? Look how it's caught up on the side!

A Funny Man.

The Other Guest—What a funny looking man! Is he a member?

Woman in Pink—He's going to play, I think. Yes, he's beginning. Glad he doesn't live next to me. That's one reason we moved. The man next door played the fiddle so much. What's the lady in front frowning at with so much emotion?

Mrs. Scaggs—She didn't like it because I was keeping to the tune with my foot. I had it on the round of her chair. Aren't people fussy?

The Other Guest—I should say so! Makes me think of my landlord. He lives underneath me and gets angry when my boys do clogs. Some folks are so nervous.

Woman in Pink—He's finished now, and we get this lady vocalist to sing a vocal solo. My, she opens her mouth just like a fish! Do you like her singing?

Mrs. Scaggs—My, no! She's too thin. Looks like the woman who lives downstairs, who's always complaining. Do you know, that woman would complain anywhere. It's because she's so thin. Don't you think thin folks are awfully complaining?

The Other Guest—I don't know but you're right, dear. What are you applauding for?

Woman in Pink—The lady's finished. It always looks better to applaud, and then if they give an encore the society gets so much more for the money. Why, some of those performers get $100 just for singing the way you and I do around our own flats!

The Other Guest—Easy way to make money. I could have been a singer if my father could only have afforded to pay for lessons. It's just advertising, you know, that does it. Anybody could succeed at it. Then, getting such prices, it's no wonder they can dress like that.

The Horrid Thing.

Mrs. Scaggs—That lady in front is nervous again. What on earth is the trouble, I wonder?

Woman in Front—Will you kindly keep from talking during the rest of the program?

Woman in Pink—Don't you care, dear. We aren't talking loud, I'm sure. The program is almost over, you see. I can smell coffee. We almost always have such swell coffee and such delicious little cakes. There goes that Mrs. Durgree that I can't bear. She dresses like a fashion plate herself. I just saw another woman that I don't like. She sits over there somewhere. Her boy goes to the same school that mine does. Who's this lady that's singing something?

Mrs. Scaggs—She's the one who made the first talk, don't you remember her?

The Other Guest—She's president or something, isn't she?

Woman in Pink—Oh, yes. She wore blue the last time and I didn't know her in white. What's she saying?

The Other Guest—Something about that man having written the piece he just played. I hadn't noticed there was a man playing. I was looking at that hat over across the aisle. I'll bet it came from Madame Adele's shop. What are you getting up for?

Woman in Pink—That's the end. Hasn't it been a perfectly beautiful program? Such music uplifts one, doesn't it? Now, keep our seats here, and I'll go and get some coffee and we can have a real good visit.

Stamp Licking

The chief was in a bad temper when he arrived at the office in the morning, and forthwith he proceeded to vent his wrath on the head of the pretty young lady who manipulated his typewriter.

"Miss Jones," he said testily, "can't you keep my desk tidy? Everything on it is, as usual, in a state of confusion."

"Well, how can I keep it tidy when you say you don't want anything disturbed?"

"What's the use of arguing? I said I didn't want papers disturbed. That's all. But this rubbish—take it away, take it away! Also this great sheet of postage stamps. I don't want it."

"And where shall I put it?"

"Oh, don't ask so many questions! Put it where you like—anywhere!"

"Very well," she cooed, and licking the sheet of stamps with her dainty little tongue, she stuck it on her employer's bald and shining head, then left the office to seek another job.

Up-to-Date Infants

LOOKING up wonderingly from her embroidery, the girl in the apple blossom kimono beheld her room mate stalk gloomily in from the matinee. Without a word the newcomer pitched her muff at the offended angora. Still without word, she poured and drank three cups of tea in desperate succession.

"Oh, Meg! Now what has happened?" pleaded the girl in the apple blossom kimono. "Couldn't the children go to the matinee with you after all?"

"Oh, yes, we went, seven strong," darkly responded Meg. "Lois, how old am I?"

"Why, don't you know?" queried her bewildered friend in the kimono.

"I thought I did. But oh, those children—those alleged children!" groaned Meg, clasping her white-gloved hands about her knees. "If you wish to preserve one lingering illusion, Lois," she said presently, "never, never be deluded into giving faculty children a treat."

"But why?" demanded Lois.

"My first misgivings attacked me when I saw how competent and composed the little creatures were at the very outset," related Meg, somewhat calmer by now. "No timid, upward glances for guidance at a crossing; no clinging to my skirts when the fearsome locomotive approached full blast—you know it makes my heart jump to this day to see the great monsters coming on; no shrinking reluctance about selecting and appropriating the best accommodations on the train."

"I'm sure the Blodgett children have charming manners," defended Lois. "And Jamie Dowd——"

"Oh, they have, they have!" wailed Meg, biting a rose stem savagely. "Nothing alarmed and discomposed me so much as their manners. My own are a crude, backwoods product by comparison. They had the manners of little dukes and marquises to each other and to me. My mouth simply fell open, and stayed open, at the polite lies those midgets favored each other with. They certainly have the responses down pat. Now, personally, I like nice mannered children—but by that I mean just good, old-fashioned, farm manners!"

Her companion laughed merrily. "You would!" she agreed, heartily, if somewhat ambiguously. "But didn't the dears seem to have a good time?"

"The finest kind of a time," asserted her friend, nibbling a ladyfinger.

"Instead of finding enraptured babes I found six mature little entities, cool, alert, pleased as Punch, and interestedly discussing—what do you suppose? The mechanics of the production! That was what had caught their attention and continued to hold it, despite my heart-breaking efforts to infect them with the miracle of the thing. They didn't care two figs about fairies and poetic imaginings, but wires and bulbs and back drops moved them to sincere enthusiasm. Lois, I got fairly hysterical before the end.

"The worst display of all, however, came when we were in the foyer, passing out. A dear, well-meaning, motherly soul, as pitiably behind the times as I had been myself but a short while before, accosted our party.

"Beaming on Rhoda's little golden seraph's head, she said: 'And wasn't it all just perfect, dear?'

"Rhoda regarded her gravely for a moment—not shy, you know, merely weighing her answer. Then, 'With one possible exception,' she replied courteously. 'I suppose, of course, you noticed that the climax comes far too early in the piece!'

"Oh, Lois! Hand me that cat!"

Little Bobbie's Pa

By WILLIAM F. KIRK.

THARE was a new white hired gurl caim to work at our house this week. Ma sed wen she caim that if she cud do the work satisfactory she wud give her her board and $4 per week. Gee, I wish I cud be a hired gurl & malk that much munny.

The naim of the hird gurl is Marie, she's a Swede. Wen Ma called her Marie she sed That is rite, my dear, so many of the ladies I have worked for have called me Mary. I can't bear to be called Mary, she' told Ma. It sounds rather ordinary, she sed.

I think Mary is a sweet naim, sed Ma, but if you want to be called Marie we won't quarl about that.

Thank you, my dear, sed the hired gul, & now we will talk over the house, so each of us can know what duties to expect from the other, she sed to Ma. If you will pardon me while I remove my wraps, she sed, I will not detain you long, my dear. Then she went out of the room.

Well, sed Ma to Pa, what do you think of that? She called me My dear! Such impertinence. I suppose she will want to go to the matinays with me. I nevver saw anything like it in my life.

She Was Pretty.

Oh, nevver mind, sed Pa. She is reel pritty and neat looking, & that My dear simply means that she has a affeckshunate disposishun. That is a point in her favor.

Not to my way of thinking, sed Ma. I don't employ servants to show thare affeckshun. I want them to do the housework. I wonder what boarding school she went to.

Jest then Marie caim back & herd Ma's last words, & she sed Oh, I pride myself on my grammar. My mother was through the grammar room in the pubic schools, & I cuddent say nothing ungrammatic if I tried to, though I have say a lot of domestics that killed the English langwidge sumthing feerce. You wud think thay was standing it up to shoot it full of holes, she sed. Now, my dear, let us look oaver the house.

You must not call me "My dear," sed Ma to the new gurl.

It is a kind of common expresshun, I admit, sed Marie. I got into the habit of the last place whare I was working. The lady was rather common anyway. She always called me gurlie & she asked me to call her My dear bekaus she had jest lost her husband & that was what he always called her.

Well, sed Ma, you needn't bother calling me any pet names. Go ahedd now and get the breakfast things off the tabel & wash everything up. I usually dust the parlor myself.

I think you hurt her feelings, sed Pa to Ma after Marie had went out into the kitchen. I am almost sure, sed Pa, that I noticed her lips quivering. You doant meen to say so, sed Ma. Well, you needn't mind noticing her lips so much. Go along to the offis now & I will talk care of my own servant without any help or advice from you.

That nite wen Pa caim hoam to dinner the first thing Pa sed was How is the new servant?

Too Talkative.

I guess she is going to be satisfactory, sed Ma. She seems willing enuff & plesant, but she is too talkativ. She has been talking to me all the morning about Willyum Faversham & John Barrymore & Chauncey Olcott. She asked me if I dident think Olcott was a grater actor than Edwin Booth in his best days.

Well, sed Pa, I am glad to hear it, beekaus she has a attraktiv personality & ought to be good company for us. The dinner was pritty good and Marie only called Ma My dear there times all the evening. But after dinner, wen we was in the living room, she caim in & sat down with Pa & Ma & me. This seems to be a nice, cozy room, she sed. I always like to feel at hoam ware I work. Isent yure husband distinguished looking? she sed to Ma.

I guess he is, sed Ma, altho I don't reemember of anything that he evver did to distinguish hisself. Marie, she sed, in the morning I will give you a week's wages & then you may go. I am afrade you & I will never be grate chums, Ma sed.

China's Newspapers

UP to 30 years ago hardly a single newspaper existed in China, while to-day as many as twelve are published in Hongkong alone, about twenty each in Canton and Shanghai, and one or more in every large city of the interior. While Chinese newspapers were of small size formerly, and printed hardly anything but local items, they now contain an ever-increasing number of business advertisements, including those of European firms, and late commercial, technical and foreign news is also published. About twenty periodicals are published in China in English, French and German for the benefit of the Europeans living there, but they are all small papers with one exception.

The Chinese are the greatest consumers of old newspapers in the world. The official returns of the custom house at Newchwang state that that port alone in 1911 received 1,918 tons of old European newspapers, valued at $3,000,000.

It is not at first easy to discover to what use so much obsolete news can be put. However, we gather that the middle class Chinese prefer newspaper to the native variety as a covering for their walls. It has a greater power of resistance, and affords a more effective barrier to the invasions of the vermin that plague Chinese houses.

Moreover, the natives are experts at cutting out of the newspapers waistcoats which they wear next to the skin. These paper waistcoats are said to be the best possible protection against a sudden cold snap. In view of these admirable uses to which European newspapers may be put, it is not surprising to learn that the imports of 1911 show a considerable increase in weight.

She Knew!

The bishop was examining a class of girls.

"What's the best preparation for entering the state of matrimony?"

"A little courting, sir," was the reply of a simple-looking girl.

CLEEK OF THE FORTY FACES



"And Beyond That Curve Cleek Came to a Sudden Halt."

By T. W. HANSHAW.

Copyright by Doubleday, Page & Co.

TO-DAY'S INSTALLMENT.

"HUM-M-M! of course, of course. But still, it has been known to happen; and, as you say, he was a bad lot. I ran foul of the young gentleman once when. * * * No matter. So you don't know anything about him, eh?"

"Nothing, thank God, nothing! The last I did hear he had gone on the stage and taken up with some horrid creature, and the pair of them were subsequently sent to prison for enticing people to dreadful places, and then drugging and robbing them. But even that I heard from an outside source; for my uncle never so much as mentioned Him. No, I know nothing of him—nothing at all. In fact, I've never seen him since he was a boy. He never lived here, you know; and until I came here, I knew next to nothing of my uncle himself. We were poor and lived in a quite different town, my mother and I. Uncle Septimus never came to see us while my mother lived. He came for the first time when she was dead and his son had gone away; and I was so poor and so friendless I was glad to accept the home he offered. No, Mr. Headland, I know nothing of Harry Norworth. I hope, for his own sake, he is dead."

Cleek made no reply. He sat for a minute pinching his chin and staring at the carpet; then he got up suddenly and faced round in the direction of the little group at the far end of the room.

"That's all for the present," he said. "Mr. Narkom, Mr. Nippers—get a light of some sort, please, and let's go out and have a look at those footprints."

III.

THE suggestion was acted upon immediately—even Mrs. Armroyd joining in the descent upon the portable lamps and filing out with the rest into the gloom and loneliness of the grounds; and Miss Renfrew, finding that she was likely to be left alone in this house of horror, rose quickly and hurried out with them.

One step beyond the threshold brought them within sight of the famous Round House. Bulked against the pale silver of a moonlit sky, there it stood—a grim, unlovely thing of stone and steel with a trampled flower bed encircling the base of it and a man on guard—Constable Gorham.

"Lummy! I'd clean forgot him!" exclaimed Mr. Nippers as he caught sight of him. "'And theer un be keepin' guard like I told un out here in the grounds whiles weem ben talkin' comfortable inside. 'E do be a chap for doin' as heem tole, that Gorham—yes, fegs!"

Nobody replied to him. All were busily engaged in following the lead of Scotland Yard, as represented by Cleek and Mr. Narkom, and bearing down on that huge stone tube within whose circular walls a dead man sat alone.

"Lonely post, this, constable," said Cleek, coming abreast of the silent guard.

He Came to a Halt.

"Yes, sir; very, sir. But dooty's dooty—and theer you be," replied Gorham, touching his helmet with his finger; then, as the light from the lamps fell full upon the speaker's face and let him see that it was no face he had ever seen in this district before, his eyes widened with a puzzled stare which never quite left them even when the entire group had passed on and turned the curve of the Round House wall.

And beyond that curve Cleek came to a sudden halt. Here a curtainless window cut a rectangle of light in the wall's dark face and struck a glare on the trunk and the boughs of a lime tree directly opposite, and under that window a trampled flower bed lay with curious marks deep-sunk in the soft, moist surface of it.

Cleek took the lamp from Mrs. Armroyd's hand and, bending, looked at them closely. Mr. Nippers had not exaggerated when he said that they were all of twelve inches in length, nor was he far out when he declared that they looked like the footprints of some creature that was part animal and part bird; for there they were, with three huge clawlike projections in front and a solitary one behind, and so like to the mark which a gigantic bird could have made that one might have said such a creature had made them, only that it was impossible for anything to fly that was possessed of weight sufficient to drive those huge footprints so deeply into the earth as they were driven by the mere walking of the thing. Claws and the marks of scales, Mr. Nippers had asserted, and—claws and the marks of scales the prints in the soft earth showed.

"La! la!—the horror of them," exclaimed Mrs. Armroyd, putting up her little hands and averting her face. "It could kill and kill and kill—horses, oxen; anything!—an abominable creature like that! What do you figure it to have been, monsieur—souls of the saints, what?"

"Blest if I know," said Cleek. "Only, of course, it couldn't possibly be anything human; so we may put the idea of the old chap having been killed by anything of his kind out of our minds altogether. It is perfectly clear that the creature—whatever it might be—got in through the window there (you see it is open) and killed him before he could call out for help or strike a blow in his own defense."

"Eh, fegs! but window's six foot up, Mr. Headland, sir," put in Nippers, excitedly; "and hown a thing the weight o' that to fly in?"

"Didn't fly in, my friend," replied Cleek with an air of lofty superiority. "Use your wits, man. Look here—see!"—going to it and tapping certain abrasions upon the trunk—"here's where it peeled off the bark in climbing up. Lord, man! why, it's as plain as the nose on your face. Ten to one we shall find the same sort of footprints when we go into the laboratory—damp ones, you know, from the moisture of the earth; and to make sure, in case we do find 'em, let's measure the length of the things and see. Got a tape measure with you? No? Oh, well, lend me your handcuffs if you've got a pair with you, and we can manage a measurement with those. Thanks, very much. Now then, let's see. One, two, three, by Jupiter—three fingers longer than these things, chain and all. That'll do. Now then, let's go in and see. Lead the way, Miss Renfrew, if you will."

She would—and did. Leading the way back to the covered passage, she opened a door in the side of it—a door designed to let the inventor out into the grounds without going through the house, if he so desired—and conducted them to the laboratory, leaving Constable Gorham to continue his entry duty outside.

To Be Continued To-morrow.

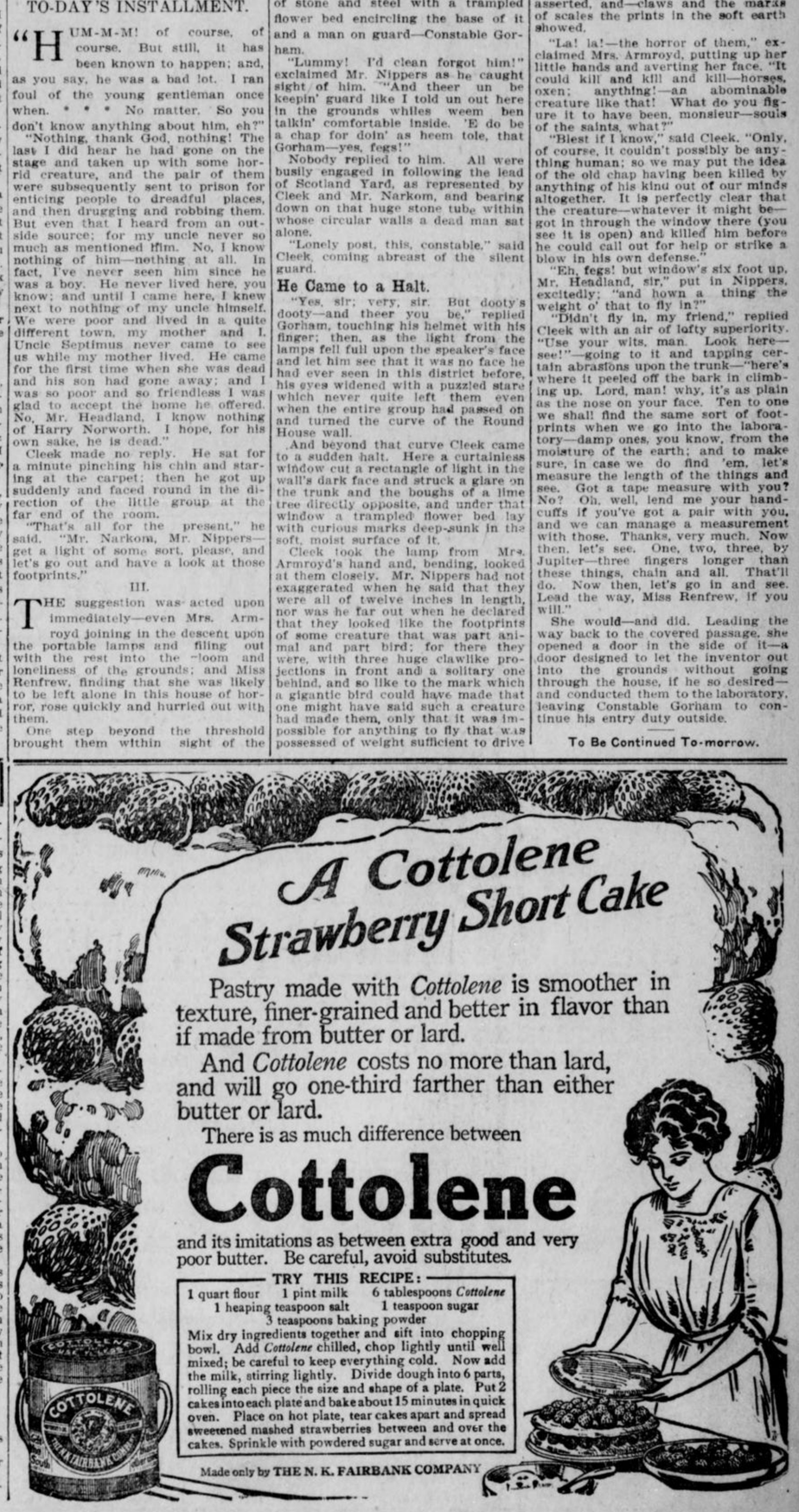

THE PONY CONTEST IS JUST STARTING

This Is a Good Time To Enter

Timid boy and girl contestants are asking us, every day, if it is too late to enter this contest for free Shetland pony outfits. Our answer is that ***now*** is the right time. The "too late" period will be here before we realize it, though, and every boy and girl who wants to compete for one of these splendid outfits is urged to send in a nomination blank by to-day's mail.

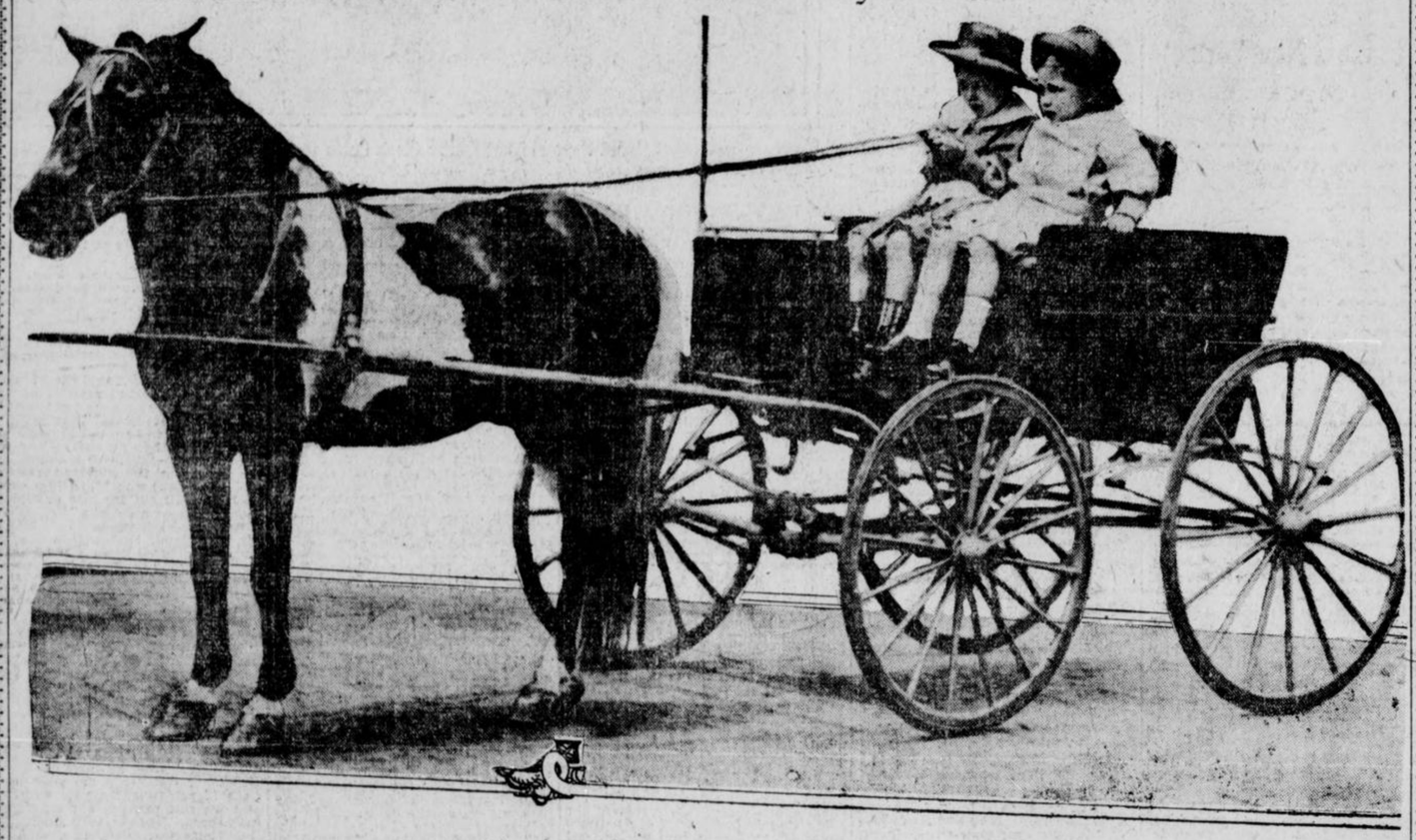

WOULDN'T YOU LIKE TO OWN THIS OUTFIT?

And wouldn't your enjoyment from its use be doubled if your own efforts had earned it for you? Certainly! And this delight is ahead for the winners in this great contest. Why not send your nomination blank to-day, and make an effort to be among the winners?

This Nomination Blank

Starts You With A Thousand Votes

I nominate, as a candidate in **The Hearst's Sunday American** and **Atlanta Georgian** Pony Outfit Contest:

Name .....

Address .....

.....

Nominated by .....

Address .....

GOOD FOR 1,000 VOTES

Only one nomination blank can be voted for any contestant.

Subscription blanks and printed instructions for the use of contestants are now ready. Sent anywhere on request.

To-day's Vote Coupons appear on Page Two of this newspaper---Ask your friends to save the Vote Coupons for you. They will be found in **The Georgian** *every week day and in every issue of* **Hearst's Sunday American.**

Address all inquiries, nomination blanks, vote coupons, etc., to

PONY CONTEST EDITOR

Hearst's Sunday American and Atlanta Georgian

20 East Alabama St. ATLANTA, GA.

Condition of Wheat Is Best Since 1903

Government Report To-morrow Should Show Higher Conditions Than on April 1.

CINCINNATI, OHIO, May 7.—Not since 1903 has there been so brilliant a prospect for the winter wheat as this season. The Government report this week should show as high if not a higher condition than on the first of April, and the abandoned acreage will be at the minimum percentage. Even a decline of 10 or 15 points to harvest would place the yield above that of last year.

The gain will be largely in the Central States, where the red winter variety was winter killed last year, and a good crop of this variety will come to market practically bare and with mill stocks nil.

Sunday's rains assure good crops in Texas and Oklahoma.

There is still some uncertainty about the extent of the spring wheat acreage and with the hesitancy in the northern end of the area, a decrease in acreage is probable. The Northwestern States have less reserve moisture than the winter region and have had barely enough rains thus far to give wheat a good headway.

The planting will be about completed this week over the spring area.

New Haven Monopoly, Boston Man Asserts

Interstate Commerce Commission Is Told There Is No Competition in New England.

WASHINGTON, May 7.—That the New York, New Haven and Hartford Railroad has a monopoly of transportation facilities in New England was the declaration to-day of Robert S. Homans, of the Boston Chamber of Commerce, in his statement before the Interstate Commerce Commission.

Homans said the New Haven not only has had a monopoly in railroads, but interests in steamship lines running out of Boston which control all steamers in Long Island Sound.

He said the New Haven had illegally acquired a majority of stock from the Boston and Maine Railroad. Before the acquisition of the Boston and Maine, he said, competition existed in New England.

ATLANTA LIVE STOCK MARKET.

(By W. H. White, Jr., of the White Provision Company.)

Cattle receipts light. Market steady.

Hogs coming more freely. Market lower.

Quotations based on actual purchases during the current week:

Choice to good steers, 1,000 to 1,200, $6.00@6.50; good steers, 800 to 1,000, 5.50@6.00; medium to good steers, 700 to 850, 5.25@5.75; medium to good cows, 700 to 800, 4.50@5.00; good to choice beef cows, 800 to 900, 5.00@5.75; medium to good heifers, 650 to 750, 4.25@4.75; good to choice heifers, 750 to 850, 5.00@5.75.

The above represent ruling prices of good quality of beef cattle. Inferior grades and dairy type selling lower.

Medium to common steers, if fat, 800 to 900, 5.00@5.75; medium to common cows, if fat, 700 to 800, 4.50@5.50; mixed common, 600 to 800, 3.25@4.25; good butcher bulls, 3.50@4.50.

Prime hogs, 160 to 200 average, 8.65@8.85; good butcher hogs, 140 to 160, 8.40@8.60; good butcher pigs, 100 to 140, 8.00@8.25; light pigs, 80 to 100, 7.00@8.00; heavy rough hogs, 200 to 250, 7.75@8.25.

Above quotations apply to corn-fed hogs, mash and peanut-fattened hogs, 1 to 1½c under.

ATLANTA MULE AND HORSE MARKET

(Corrected by the National Stock Yards Commission Company; C. G. Turner, President.)

Mules.

14 to 14½ hands, rough, good ages, $115 to $130.

14 to 15½, finish with quality, $155 to $180.

14½ to 15 hands, rough, $130 to $170.

15 to 15½ hands, finish, $180 to $205.

16 hands, with quality and finish, $205 to $230.

16 hands, heavy chunk, weighing form 1,250 to 1,400 pounds, $255 to $330.

Horses.

Southern chunk horses, from $75 to $110.

Southern chunk, finish, $110 to $135.

Good driving horses, quality and finish, ranging in price from $160 to $210.

Heavy draught horses, rough, $160 to $210.

Heavy draught horses, finish, $210 to $300.

CATTLE RUN HEAVY.

CHICAGO, May 7.—Chicago received about 5,000 more cattle than killers needed to-day, breaking prices 15 to 25c. The country is evidently fearful that free beef means lower prices for domestic cattle. The bulk of the crop sold at 7.75 to 8.25, or 50c per hundred-weight lower than the April high spot.

Hogs were 5 to 10c lower, owing to continued heavy receipts in the East. The bulk sold at 8.30 to 8.45. Shipping orders were light.

Live mutton held steady on a moderate supply.

THE WEATHER.

Conditions.

WASHINGTON, May 7.—The weather will be fair to-night and Thursday in the region east of the Mississippi River.

Temperatures will be considerably lower to-night in the Atlantic and East Gulf States, and it will remain low in the great central valleys and the Lake region.

Frosts are probable to-night in the region of the Great Lakes, the upper Ohio Valley, New England and New York.

General forecast until 7 p. m. Thursday:

Georgia—Generally fair to-night and Thursday; somewhat lower temperature.

$100,000 immediately available to lend on First Mortgage, in amounts of $1,000 to $5,000. Semi-suburban properties considered if well improved.

W. M. HURDHILLYER

833 Equitable Bldg.

ATLANTA MARKETS

EGGS—Fresh country, candled, 18@19c.

BUTTER—Jersey and creamery, in 1-lb. blocks, 27½@30c; fresh country, fair demand, 17½@22½c.

UNDRAWN POULTRY—Drawn, head and feet on, per pound: Hens, 16@17c; fries, 22½@25c; roosters, 8@9; turkeys owing to fatness, 17@19c.

LIVE POULTRY—Hens, 40@50c roosters 30@35c, broilers 35c per pound, puddle ducks 30@35c, Pekins 35@40c, geese 50@60c each, turkeys, owing to fatness, 15@17c.

FRUITS AND PRODUCE.

FRUITS AND VEGETABLES—Lemons fancy $5.50@6.00, grapefruit $2.55@4, cauliflower 10@12½c lb., bananas, 3c per pound, cabbage $1.50@1.75 crate, peanuts per pound, fancy Virginia, 6½@7c, choice 5½@6c, lettuce fancy $2.00@2.50, beets $1.75@2.00 in half-barrel crates, cucumbers $2.25@2.50.

Eggs plants (scarce) $2.00@2.50 per crate, pepper $2.00@2.50 per crate, tomatoes fancy, six-basket crates $3.00@3.50, pineapples $2.50@2.75 per crate, onions $1.75 per bag (containing three pecks), swet potatoes, pumpkin yams, 75@85c, strawberries 8@10c per quart, fancy Florida celery $5.00 per crate, okra, fancy 6-basket crates $3.00@3.50.

FISH.

FISH—Bream and perch, 7c pound; snapper, 10c pound; trout, 10c pound; bluefish, 7c pound; pompano, 20c pound; mackerel, 7c pound; mixed fish 5@6c pound; black mas, 10c pound; mullet, $11 per barrel.

FLOUR AND GRAIN.

FLOUR—Postell's Elegant $7.75, Omega $7.50, Carter's Best $7.75, Quality (finest patent) $6.65; Gloria (self-rising) $6.50, Results (self-rising), $6.25; Swans Down (fancy patent) $6, Victory (the very best patent), $6.65, Monogram $6, Queen of the South (finest patent) $6.60, Golden Grain $5.60, Faultless (finest) $6.25, Home Queen (highest patent) $5.85, Puritan (highest patent) $5.85, Paragon (highest patent) $5.85, Sunrise (half patent) $5.25, White Cloud (highest patent) $5.50, White Daisy (high patent) $5.50, White Lily (high patent) $5.50, Diadem (fancy high patent) $5.75, Water Lily (patent) $5.15, Sunbeam $5.25, Southern Star (patent) $5.25, Ocean Spray (patent) $5.25, Tulip (straight) $4.15, King Cotton (half patent) $5, low grade 98-pound sacks $4.

GROCERIES.

SUGAR—Per pound: Standard granulated 5c, New York refined 4½c, plantation 4.85c.

COFFEE — Roasted (Arbuckle's) $24.50, AAAA, $14.50 in bulk; in bags and barrels, $21; green 20c.

RICE—Head 4½@5½c, fancy head 5¾@6¼c, according to grade.

LARD—Silver leaf 12c pound, Scoco 8½c pound, Flake White 8½c pound, Cottolene $7.20 per case, Snowdrift $5.85 per case.

SALT—One hundred pounds, 53c; salt brick (plain) per case, $2.25; salt brick (medicated) per case, $4.85; salt red rock per hundredweight $1; salt white per hundredweight 90c, Granocrystal, per case, 25-lb. sacks, 75c; salt ozone, per case, 30 packages, 90c; 50-lb. sacks, 30c; 25-lb. sacks 12c.

MISCELLANEOUS — Georgia cane syrup 37c, axle grease $1.75, soda crackers 7¼c pound, lemon crackers 8c, oyster 7c, tomatoes (2 pounds) $1.65 case, (3 pounds) $2.25, navy beans, $3.25; Lima beans 7½c, shredded biscuit $3.90, rolled oats $2.90 per case, grits (bags) $2.40, pink salmon $7, cocoa 38c, roast beef $3.80, syrup 30c per gallon, Sterling ball potash $3.30 per case, soap $1.50@4 per case, Rumford baking powder $2.50 per case.

CORN—Choice red cob, 88c, No. 2 white bone dry No. 2 white 86c, mixed 85c choice yellow 86c, cracked corn 85c.

MEAL—Plain 144-pound sacks 79c, 96-pound sacks, 80c, 48-pound sacks, 82c, 24-pound sacks 84c, 12-pound sacks 86c.

OATS—Fancy white clipped 55c, No. 2 clipped 84c, fancy white 53c, mixed 52c.

COTTON SEED MEAL — Harper $29.00, Cremo feed, $26.00.

COTTON SEED HULLS — Square sacks $15.50.

SEEDS—Amber cane seed 95c, cane seed, orange $1, rye (Tennessee) $1.25, red top cane seed $1.35, rye (Georgia) $1.35, blue seed oats 50c, barley $1.25, Burt oats 70c.

HAY—Per hundredweight: Timothy, choice, large bales, $1.30, No. 1 small bales, $1.00, No. 2 small $1.20, Timothy No. 1, clover mixed, large bales, $1.25, silver clover mixed hay $1.15, Timothy No. 1, clover mixed, $1.15; clover hay, $1.10, alfalfa hay, choice green $1.30, No. 1 $1.20, wheat straw 70c, Bermuda hay 90c.

FEEDSTUFFS.

SHORTS—White, 100-lb sacks $1.75 Halliday, white, 100-lb. sacks $1.75 dandy middling 100-lb. sacks $1.75, fancy, 75-lb. sacks $1.75, P. W., 75-lb. sacks $1.60, brown, 100-lb. sacks $1.55, Georgia feed, 75-lb. sacks $1.55, clover leaf, 75-lb. sacks $1.60, bran, 75-lb. sacks $1.30, 100-lb. sacks $1.30, 50-lb. sacks $1.30, Homeoline $1.60, Germ meal-Homeo $1.60.

CHICKEN FEED—Beef scrap, 100-lb. sacks $3.25, 50-lb. sacks $1.65, Purina pigeon feed $2.20, Purina baby chick feed $2.05, Purina scratch, 100-lb. sacks $1.90, 50-lb. sacks $2.00, Purina scratch bales $2.10, Purina chowder, 100-lb. sacks $2.95, Purina chowder doz. pound packages $2.25, Victory baby chick $2.05, Victory scratch, 50-lb. sacks $1.95, 100-lb. sacks $1.90, wheat, 2-bushel bags, per bushel $1.40, oyster shell 80c, special scratch, 100-lb sacks $1.80, Eggo $1.85, charcoal, 50-lb. sacks, per 100 pounds $2.

GROUND FEED—Purina feed, 175-lb. sacks $1.70, 100-lb. sacks $1.65, Purina molasses feed $1.65, Arab horse feed $1.70, Alineeda feed $1.65, Suerene dairy feed $1.50, Monogram, 100-lb. sacks $1.60, Victory horsefeed, 10-lb. sacks $1.65; A. B. C. feed $1.55, milk dairy feed $1.70, alfalfa molasses meal $1.75, alfalfa meal $1.40, beet pulp, 100-lb. sacks $1.55.

PROVISION MARKET.

(Corrected by White Provision Co.)

Cornfield hams, 10 to 12 pounds average, 18½c.

Cornfield hams, 12 to 14 pounds average, 18½c.

Cornfield skinned hams, 16 to 18 pounds, average 19c.

Cornfield pickled pig's feet, 15-pound kits, $1.25.

Cornfield jellied meat in 10-pound dinner pail, 12½c.

Cornfield picnic hams, 6 to 8 pounds average, 13½c.

Cornfield breakfast bacon 24c.

Grocer style bacon (wide or narrow), 18c.

Cornfield fresh pork sausage (link or bulk) 25-pound buckets, 12½c.

Cornfield frankfurters, 10-pound boxes, 12c.

Cornfield bologna sausage, 25-pound boxes, 10c.

Cornfield luncheon hams, 25-pound boxes, 13½c.

Cornfield smoked link sausage, 25-pound boxes, 13½c.

Cornfield smoked link sausage, 25-pound boxes, 10c.

Cornfield smoked link sausage in pickle, 50-pound boxes, $5.00.

Cornfield pure lard, tierce basis, 12¾c.

Country style pure lard, 50-pound tins, 12¾c.

Compound lard (tierce basis), 8¾c.

D. S. extra ribs, 12½c.

D. S. rib bellies, medium average, 13¼

D. S. bellies, light average, 13½c.

BAPTIST SUNDAY SCHOOL OUTGROWS ASSEMBLY HALL

The Sunday school of Central Baptist Church has outgrown the assembly hall. Sunday morning it will assemble for the opening and closing exercises in the main auditorium of the church.

At a meeting of the board of deacons Monday night definite steps were taken regarding a new building at Cooper and Whitehall Streets. It is said work is to begin within 90 days.

STOVE KILLS TWO WOMEN.

NILES, OHIO, May 7.—Mrs. Shira and her daughter, Mrs. J. P. Fleming, were burned to death here to-day when a gasoline stove exploded.

White City Park Now Open

BIG SLUMP IN NEW ISSUES; DEMAND SLIGHT

Investors Refuse to Supply the Needed Capital Upon Terms That Companies Can Pay.

APRIL OUTPUT OF NEW SECURITIES

RAILROADS.

	1913.	Change from 1912.
Bonds	$38,750,000	—$19,330,000
Notes	39,500,000*	13,060,000
Stocks	45,400,000*	14,055,000
Total	$123,650,000*	$ 7,785,000

INDUSTRIAL CORPORATIONS.

	1913.	Change from 1912.
Bonds	$18,732,000	—$67,168,000
Notes	1,000,000	— 5,000,000
Stocks	21,095,000*	10,595,000
Total	$40,827,000	—$61,573,000
Gr. tot.	$164,477,000	—$53,788,000

*—Indicates increase.

By B. C. FORBES.

Since January 1 the output of bonds, notes and stocks by railroad and industrial corporations in the United States has aggregated $643,773,000. This total is no less than $383,780,000 below 1912, due, not to lighter needs, but to the refusal of investors to supply capital on reasonable terms.

The April offerings totalled $164,477,000, a decrease of $53,788,000 from a year ago.

A special compilation for the Hearst newspapers shows a decrease in each of the first four months of 1913. The comparative figures follow:

January	$198,105,000	$142,895,000
February	132,362,000	185,476,000
March	148,829,000	1,621,000
April	164,477,000	53,788,000
	$643,773,000	$383,780,000

Notes Instead of Bonds.

So bad has the bond market become that even the strongest corporations are afraid to risk making offerings. J. P. Morgan & Co.'s postponement of the huge Interborough flotation is significant.

As an alternative to trying to foist bonds upon an unresponsive market, several companies have resorted to short-term notes, a convenient but expensive makeshift. New York Central put out $20,000,000 and Missouri, Kansas and Texas $19,000,000 notes last month with more success than would have attended bond offerings.

The astonishing failure of the St. Paul 4 1-2 per cent issue was the last straw that broke the back of the bond market.

The next test will come on May 20, when New York City will sell $45,000,000 4 1-2 per cent bonds. It is just possible that this issue will be as signal a success as the St. Paul loan was a failure. That the turn is near in the bond market is an opinion gaining favor in high financial circles.

Higher Rates Will Help.

Now that the bond presses have stopped running at full speed, the law of supply and demand should come to the rescue.

Moreover, the granting of the Eastern railroads' application for (5 per cent) higher freight rates would have immediate and marked effect in restoring confidence in railroad securities. Not a few railroad bonds are now at panic prices, while stocks in several prominent instances are at the lowest levels in recent years. The costly floods and the adoption of higher wage scales have aggravated the situation.

European underwriters have suffered disappointment after disappointment. Very few issues have been subscribed for to the extent of 50 per cent, while in some cases only from 10 to 25 per cent has been sold. Hopes of lower bank rates abroad have again been blasted, and it is extremely doubtful if either the Bank of England or the Imperial Bank of Germany will lower its minimum discount charge this month, notwithstanding widespread expectation of favorable action forthwith.

Bank Returns Disquieting.

Our own bank position is disquieting. The latest return covering our 7,400 national banks reveals continued expansion of credit simultaneously with shrinkage in cash resources. Loans are increasing $1,000,000 daily and cash falling $750,000 every day bank doors are opened. New York institutions have not participated in this dangerous movement, but country banks will not listen to warnings.

Nothing but a sharp recession in general trade can avert monetary troubles when the crop-moving demands set in—relief in the form of currency legislation is not now possible, last night's dispatches from Washington declared. However, everything points to a let-up in commercial activity, and, as to corollary, lighter demands for accommodation.

Quieter trade will also react favorably upon the best grade of investments.

HAYWOOD GOES TO TRIAL AS INCITER OF RIOTING

PATERSON, N. J., May 7.—The trial of William J. Haywood, Miss Elizabeth Gurley Flynn, Carlo Tresca, Patrick Quinlan and Adolph Lessig, charged with unlawful assemblage and inciting to riot, was begun here to-day. The defendants will deny that they preached disorder to strikers.

EXPOSITION MILLS OFFER NEW STOCK

Capitalization Increased From a Half Million to $700,000. Sale at Par.

Capital stock of the Exposition Cotton Mills will be increased May 15 to $700,000, from its present total of $500,000.

The additional stock is offered to stockholders at par. The stock already issued is quoted around 170.

The Exposition Cotton Mills were chartered in April, 1882, and began operation in the Autumn of 1885. Fifty semi-annual dividends have been paid. The average has been 5 per cent semi-annually.

The additional $200,000 is to pay for enlargements recently completed, and for two new buildings recently finished. These have been financed by notes, and the stock is intended to retire these notes.

Allen F. Johnson is president of the company; Edward C. Peters is vice president, and P. E. Glenn is secretary and treasurer. The mills operate 60,000 spindles.

ABSENCE OF RAINS SENDS COTTON UP

Bulls Bid Heavily for Contracts, but Holders Refuse to Sell Any Great Amount.

NEW YORK, May 7.—Prices made a quick upturn at the opening of the cotton market to-day and first quotations were 3 to 8 points above Tuesday's closing prices. Cables were strong. Old and new crop positions shared about equally in the rise. After the call the market continued steady on heavy buying, based on rain in the Eastern belt and a general bullish report from Cordill, and a report by Neil, which was construed as bullish. The advance was helped along by a Liverpool cable saying the continent was buying on good trade demand.

This buying gave the market additional strength and prices increased their gains 3 to 6 points from the opening level. Later the market sold off about 2 points from the early high level on reports of rains in Alabama. The report, however, was not official and the market again steadied at the high point.

The weather map contradicts the official forecast of fair weather and shows every indication for unsettled, showery weather in the Eastern half of the belt. The ring and Wall Street played for a reaction at times, but were cautious.

In addition to the unfavorable weather map, Sterret Tate wired from Columbus, Ga., that cotton in parts of North Carolina and North Georgia and all North Alabama and Florida is in bad shape.

Shorts became heavy buyers during the late forenoon and there was very little cotton for sale. The larger spot houses were also credited with buying, but their absorption seemed limited. Many reliable crop experts say unless we receive good rains it will be necessary to replant much, and that unless the crop produces fully 15,000,000 bales prices will go higher. However, Wall Street and the uptown crowd disbelieved that anything serious was the matter with the present prospects and sold between intervals of the early session.

The bulls took advantage of the opportunity and took possession of bullish theories and worked them to the core for the rally. During the afternoon session prices aggregated a net gain of 8 points for May and 12 to 16 points for other positions from last night's close.

At the close the market was steady, with prices at a net gain of 8 to 11 points from the final quotations of Tuesday.

RANGE IN NEW YORK FUTURES.

	Open	High	Low	Last Sale	Close	Prev. Close
My	11.37	11.42	11.37	11.42	11.37-39	11.34-35
Jn					11.43-45	11.36
Jly	11.44	11.53	11.43	11.46	11.46-47	11.39-40
Ag	11.24	11.32	11.23	11.26	11.25-27	11.19-20
Spt					10.06-08	10.95-97
Oc	10.94	11.04	10.94	11.00	10.99-11	10.88-89
De	10.97	11.09	10.95	11.00	11.00	10.90-91
Jn	10.94	11.03	10.93	10.98	10.97-98	10.86-87
Mh	11.03	11.10	11.03	11.07	11.04-06	10.93-97

Closed steady.

LIVERPOOL COTTON MARKET.

LIVERPOOL, May 7.—Due 1½ points lower on May and 3 to 4 points lower on other positions this market opened quiet at a net decline of 3 to 3½ points from Tuesday's close. At 12:15 p. m. the market was steady, 2 points decline on May and 1 to 1½ points lower on later months.

Spot cotton in good demand at unchanged prices; middling 6.62d; sales, 10,000 bales, including 9,000 American bales; imports 10,000 bales, of which all were American.

At the close the market was steady with prices net unchanged to 2 points higher than the previous close.

Futures opened quiet.

	Opening Range	Close	Prev. Close
May	6.36	6.38½	6.38½
May-June	6.35	-6.34½	6.38	6.38
June-July	6.32	-6.33½	6.36	6.35½
July-Aug.	6.25	-6.28½	6.32½	6.32½
Aug.-Sept	6.18½-6.31		6.24½	6.22
Sept.-Oct.	6.05½-6.07½		6.10½	6.09
Oct.-Nov.	5.98½-6.01		6.03½	6.02
Nov.-Dec.	5.96½-5.98		6.01	5.99½
Dec.-Jan.	5.95	-5.97	5.99½	5.98
Jan.-Feb.	5.95	-5.94½	6.00	5.98
Feb.-Mch.	5.97½		6.00	5.99
Mch.-April	5.98½		6.01½	6.00

Closed steady.

HAYWARD & CLARK'S DAILY COTTON LETTER

NEW ORLEANS May 7.—Liverpool came in very good to-day, with futures about 3 points better than due. Spots unchanged; sales larger; total 10,000 bales. The Continent was reported as buying new crops, which is either due to unfavorable crop reports from this side or growing confidence in the political outlook and expected trade improvement this fall.

The essence of all reports from the Eastern States is that the soil is in fine condition, start good and all that is needed now is rain.

Feeling in favor of a reaction predominates in our market at present. It is based on a supposed excess of short interest, bullish intentions by a financially strong element in New York, led by Mr. Price, absence of general rains in the East, and, most of all, by the widespread idea that three big crops can not be made in succession. It is important to point out in this respect that the increase in production in late years has been mainly due to better agricultural methods arising from better knowledge, and this factor once established is destined to remain.

The contract market is very steady at present a round 11.51 for July and 12.08 for October. Professional support against the short interest is evident.

NEW ORLEANS COTTON.

Quotations in cotton futures:

	Open	High	Low	Last Sale	Close	Prev.
My	12.07	12.10	12.07	11.99	12.08-09	12.02-03
Jn						11.88-89
Jly	11.90	11.96	11.88	11.92	11.92-93	11.81-85
Ag	11.50	11.56	11.50	11.54	11.53-54	11.43-45
Sp					11.21-23	11.08-09
Oc	10.94	11.12	11.03	11.10	11.09-10	10.99-98
Nv					11.09-11	10.97-98
De	11.04	11.15	11.03	11.09	11.08-09	10.96-97
Ja	11.15	11.15	11.15	11.15	11.12-15	11.00-01
Fb					11.07-09	
Mh					11.7	

Closed steady.

PORT RECEIPTS.

The following table shows receipts at the ports to-day compared with the same day last year:

	1913.	1912.
New Orleans	2,914	845
Galveston	2,839	1,457
Mobile	1,115	25
Savannah	1,328	1,535
Charleston	279	59
Wilmington	122	100
Norfolk	220	853
Boston	198	476
Philadelphia		38
Pacific coast	16,202	2,138
Various		11
Total	25,252	6,943

INTERIOR MOVEMENT.

	1913.	1912.
Houston	1,320	1,148
Augusta	429	1,019
Memphis	322	1,138
St. Louis	1,122	2,935
Cincinnati	117	851
Little Rock		174
Total	3,318	7,272

Semi-weekly interior movement:

	1913.	1912.	1911.
Receipts	13,055	15,837	10,393
Shipments	24,223	26,208	29,005
Stocks	321,280	217,952	213,288

COTTON GOSSIP

NEW YORK, May 7.—Mr. Sterrett Tate wires from Columbus, Ga.: Conditions in this section, covering part of North Carolina, all north Georgia and all north Alabama and Florida are bad and going back fast. The early start is all lost and conditions now are below normal, and steadily falling behind on account of drouth. Early rainy weather made it impossible to prepare the low lands properly. Farmers plowed too early and the land is now so lumpy it may never be put in shape, as the sun is baking the land.

"I heard complaints all the way down and saw many people in Atlanta and talked with a number of people over long distance phone and the same story comes from everywhere. Comparatively little cotton is up and reports everywhere complain of very bad, defective or inferior seed and there is now a scarcity.

"The warm weather in January is said to have caused heating and to have damaged almost half the stocks of seed held for planting. The outlook here is discouraging and a large crop is considered impossible in the eastern belt.

* * *

In the late trading yesterday the ring looked too long and the bears took advantage of the opportunity to hammer the market and sold it freely. This selling was based entirely upon the rumor of rains in the eastern belt. However, there was no official report.

* * *

Liverpool cables: "American middling fair, 7.16d; good middling, 6.28d; middling, 6.62d; low middling, 6.48d; good ordinary, 6.14d; ordinary, 5.04d."

* * *

Dallas wires: "Texas and Oklahoma clear and pleasant."

* * *

Following are 11 a. m. bids: May 1.39, July 11.46, August 11.25, October 10.86, January 10.95.

* * *

NEW ORLEANS, May 7.—Hayward & Clark: The weather map shows fair over the western half of the belt, cloudy in the eastern half, some nice rains in central states, but none shown by the map in eastern States. Developments are very slow with hardly any change in barometer conditions. Indications still are for unsettled, showery weather in the eastern States and becoming unsettled also over the northwestern quarter.

* * *

Rains are reported at Tuscumbia and in North Georgia, where they are badly needed.

* * *

Cordill wires from Troy, Ala.: "From Memphis to Tupelo, Miss., the soil is in excellent condition. Planting is about completed. From Tupelo, Columbus, Tuscalcosa, Ala., and Montgomery to Troy, conditions are irregular. Germination is slow. Some cotton is up to good stands; some is just coming up. Some was chopped out between here and Montgomery. Rains are needed in this entire section. Unless they get it soon, much replanting will be necessary. The weather is partly cloudy and warm."

* * *

Port receipts are to-day estimated at 10,000 bales, compared with 28,137 last week and 6,937 bales for the same time last year against 10,791 bales for the corresponding week the year before.

* * *

The New Orleans Times-Democrat says: "Because the trade is attaching more importance to the necessity for replanting over a large section of the belt, and because the Government reported deficient moisture in many sections the rings were inclined to advance values a little. But the bulls lost their advantage when French rentes were reported down 50 decimal points, and when private telegrams reported rain falling in Alabama. The truth of the matter is the market is on the threshold of the knowledge. This far the talent has had great argument about it, but nobody has learned anything of a very definite nature.

"Now, however bull and bear alike are looking through the doorway. In a little while the darkness will begin to lift and we will be coming off light. We will all know whether the crop has had an early, a normal or a late start. They will also know whether the acreage increase is important or not, and whether the replanting made necessary by lack of moisture at the psychological moment and continued cold nights has or has not made a lasting impression on the yield.

"In the interim, each faction will shy when the shade of some once adverse influence crosses the path, or will run when the enemy shows fight."

* * *

Following are 10 a. m. bids: May 12.07, July 11.90, August 11.50, October 11.06, January 11.09.

* * *

Estimated receipts for Thursday:

	1913.	1912.
New Orleans	900 to 1,600	1,135
Galveston	1,000 to 2,000	1,771

NEW YORK PRODUCE.

NEW YORK, May 7.—Petroleum, firm; crude Pennsylvania, 2.50.

Turpentine, firmer, 42.

Rosin, steady; common, 4.75 bid.

Wool, steady; domestic fleece, 25@26; pulled, scoured basis, 35@55; scoured basis, 48@55.

Hides, quiet; native steers, 16½@19¼; branded steers, 15¾@15¾.

Coffee, steady; options opened 1@3 higher; Rio No. 7 on spot, 11¾@11½.

Rice, steady; domestic, ordinary to prime, 5¼@5¾.

Molasses, steady; New Orleans, open kettle, 35@50.

Sugar, raw, easier; centrifugal, 3.36; muscovado, 2.86; molasses, 2.61.

Sugar, refined, quiet; fine granulated, 4.25@4.25; cut loaf, 5.15; crushed, 5.05; mould A, 4.70; cubes, 4.50@4.60; powdered, 4.35@4.45; diamond A, 4.35; confectioners' A, 4.10@4.20.

Potatoes, steady; white nearby, 1.75@2.25; Bermudas, 3.00@5.50.

Beans, firm; marrow choice, 5.95@6.05. Pea, choice, 3.90@4.00; red kidney, choice, $4.20@4.25.

Dried fruits, steady; apricots, choice to fancy, 11@12; apples, evaporated, prime to fancy, 5¼@8½; prunes, 20s to 30s, 5¼ bid; 60s to 100s, 3¼@4½; peaches choice to fancy, 6@7¾; seeded raisins, choice to fancy, 5@6¼.

SPOT COTTON MARKET.

Atlanta, quiet; middling 11¾.

Athens, steady; middling 11¾.

Macon, steady; middling 11¾.

New Orleans, steady; middling 12 3-16.

New York, quiet; middling 12c.

Philadelphia, quiet; middling 12 10.

Boston, quiet; middling 12c.

Liverpool, easier; middling 6.62d.

Savannah, steady; middling 11¾.

Norfolk, steady; middling 12c.

Augusta, steady; middling 12c.

Mobile, quiet; middling 11¾.

Galveston, quiet; middling 12 3-16.

Charleston, quiet; middling 11¾.

Savannah, nominal; middling 11¾.

Little Rock, quiet; middling 11¾.

Baltimore, nominal; middling 12c.

Memphis, quiet; middling 12¼.

St. Louis, quiet; middling 12¼.

Houston, quiet; middling 12c.

Louisville, firm; middling 12¼.

Greenville, quiet; middling 12c.

Charlotte, steady; middling 11¾.

COTTON SEED OIL.

NEW YORK, May 7.—The cotton seed oil market was unchanged and featureless to-day, trading being professional, pending new developments. Outside trade reported at a standstill. Advance in cotton was offset by the decline in hog products.

Cotton seed oil quotations:

	Opening.	Closing.
Spot	6.60@6.95	6.60@6.95
May	6.85@6.87	6.76@6.81
June	6.90@6.93	6.81@6.84
July	6.92@6.94	6.85@6.86
August	6.88@7.00	7.00@7.01
September	6.90@7.00	7.00@7.01
October	6.66@6.68	6.68@6.71
November	6.63@6.65	6.65@6.67
December	6.25@6.32	6.25@6.28
Cruce valley		6.00
Texas crude		5.60
Cde Southeast		6.00

Closed quiet; sales 9,000 barrels.

EARLY ADVANCE LOST BY STOCKS

Shorts Cover on Expectation of Favorable Crop Report To-morrow—Prices Sag.

By CHARLES W. STORM.

NEW YORK, May 7.—Southern Pacific was subjected to concentrated pressure at the opening of the stock market to-day, dropping 1⅛. Trading in the first half hour was feverish and the list was weak. Union Pacific was heavy, yielding ¾ to 146⅝.

Among the other declines were Amalgamated Copper ⅛, Baltimore and Ohio ¼, Chesapeake and Ohio ⅜, Great Northern preferred ¼, Lehigh Valley ⅜, New York, New Haven and Hartford ⅜, United States Steel common ⅛.

Canadian Pacific advanced ⅛ and fractional advances were also scored by American Can, Reading, Northern Pacific and St. Paul.

New Haven was one of the weakest issues on the list.

The curb market was heavy.

Americans in London were irregular. Canadian Pacific in London was under pressure.

The market showed considerable strength during the forenoon with gains of over a point. At 161⅛ Reading advanced a point. Union Pacific was up ¼. Copper was up ⅛. Canadian Pacific was up ⅝ at 242. Southern Pacific, Northern Pacific, St. Paul and Can had fractional gains.

Call money loaned at 2½.

Business was quiet in the last hour. There were few changes of importance. Southern Pacific showed a slight fractional advance and there was a similar movement in American Can. Southern Pacific were shaded.

The market closed steady. Governments unchanged; other bonds firm.

Today's New York Stock Market

Below are given the highest, lowest and last prices of stocks to-day, together with the previous close:

STOCK—	High.	Low.	Last Sale.	Prev Close.
Amal. Copper	75	73¾	75	73⅝
Am. Ice Sec.	25	25	25	24⅝
Am. Sug. Ref.	111	111	111	111
Am. Smelting	67⅛	66	66⅞	66¼
Am. Locomo.	34	34	34	32
Am. Car Fdy.	49¾	49¼	49⅜	48
Am. Cot. Oil.	43¼	42¾	43¼	42¼
Am. Woolen				17¾
Anaconda	38⅛	38	38	37⅜
Atchison	99⅜	99¼	99⅜	99¼
A. C. L.				120
American Can	33	31¾	32⅜	32¼
do. pref.	92⅜	91½	91⅝	91¾
Am. Beet Sug.	32	30	30½	30
Am. T.-T.	128	127⅞	127⅞	128⅜
Am. Agricul				48½
B. R. T.	89⅞	89¼	89¼	88¾
B. and O.	98¼	97¾	97¾	98¼
Can. Pacific	242⅞	241¼	242⅞	241¼
Corn Products	10¼	10¼	10¼	10¼
C. and O.	64¼	63⅝	64¼	64
Consol. Gas	129¾	129¼	129¾	129
Can. Leather				22½
Colo. F. and I.				31
Colo. Southern				28½
D. and H.	157	155	155	
Den. and R. G.				19¼
Distil. Secur.	15⅜	15⅛	15⅜	15⅝
Erie	28¾	28⅛	28¾	28¼
do. pref.	45⅝	43⅝	43½	43
Gen. Electric	138½	157¾	138¼	138½
Goldfield Cons.				15⅝
G. Western	14½	14½	14½	14⅜
G. North. pfd.	126¼	126½	126¼	125¼
G. North. Ore	32½	32½	32½	32¼
Int. Harvester				104
Ill. Central	113	113	113	113
Interboro	14⅝	14⅛	14⅝	14½
do. pref.	50½	48¾	50½	50
Iowa Central				7
K. C. Southern				23½
K. and T.	23¾	23¼	23¾	23¾
do. pref.				59
L. Valley	154⅛	153¼	154⅛	153½
L. and N.	131	131	131	131
Mo. Pacific	38⅛	24⅜	25	24½
N. Y. Central	101¼	99¾	100⅛	101
Nat. Lead				48
N. and W.				105
No. Pacific	114¼	114	114	113⅝
O. and W.				105
Penna.	112⅞	112	112⅛	112¼
Pacific Mail	22	21½	22	22
P. Gas Co.				109¼
P. Steel Car	25¼	25⅛	25¼	25
Reading	161⅞	159¾	161⅞	160¼
Rock Island	20	19½	20	19⅜
do. pfd.	32⅞	32⅜	32⅞	33
R. I. and Steel	23⅛	23¼	23¼	23⅜
do. pfd.				82
S.-Sheffield				29
So. Pacific	95¼	93⅜	95¼	94½
So. Railway	24¼	24¼	24¼	24¼
do. pfd.				76½
St. Paul	107	105¼	106½	106⅜
Tenn. Copper				34½
Texas Pacific				15½
Third Avenue				34
Union Pacific	147⅞	146½	147⅞	147½
U. S. Rubber	63¼	63	63¼	63
Utah Copper	51	50¾	50¾	
U. S. Steel	60¼	59¼	60⅛	59½
do. pfd.	106⅜	106½	106¾	106½
V.-C Chem.	28¾	28	28¼	28
W. Union	65	65	65	65
Wabash				3
do. pfd.				9¾
W. Electric	61¼	61¼	61¼	60⅞
W. Maryland				38¾

Total sales, 293,000 shares.

BAR SILVER.

NEW YORK, May 7.—Commercial bar silver, 50½c; Mexican dollars, 48c.

LONDON, May 7.—Bar silver steady at 27 11-16d.

MINING STOCKS.

BOSTON, May 7.—Opening: Boston Elevated 88, Granby 62, Calumet and Hecla 45, Greene-Cananea 6¾.

MONEY AND EXCHANGE.

NEW YORK, May 7.—Money on call steady, 2@2½. Time money unchanged; 60 days, 3½@4; 90 days, 4; six months, 4½.

Posted rates: Sterling exchange, 4.84 and 4.87, with actual business in bankers' bills at 4.8640 for demand and 4.82 for 60-day bills.

Prime mercantile paper unchanged.

BEET SUGAR EARNINGS DROP OFF.

NEW YORK, May 7.—According to directors of the American Beet Sugar Company, the 1913 annual report, in a few days, will show little less than 4 per common, against 13 5-10 per cent in 1912.

ILROAD EARNINGS.

NEW YORK, May 7.—The Norfolk and Western Railroad earnings for the third week of April were $147,500. For the past three months net earnings aggregate $1,632,000.

SHORT COVERING STEADIES GRAIN

U. S. Report Expected To Be Bearish, but Shorts Want To Be on Safe Side.

ST. LOUIS CASH QUOTATIONS.

Wheat—No. 2 red	100@105
Corn—No. 2	36
Oats—No. 2	35

CHICAGO, May 7.—The wheat market held fairly strong early on the buying by recognized bulls, which restricted the offerings from the professionals. Liverpool was lower. Northwestern and Winnipeg receipts exceeded those of a year ago, and there was a lack of demand for the cash article.

Corn was again lower with May liquidation the leading bearish factor.

Oats were unchanged to ¼c lower with corn.

Provisions were 2½c to 7½c lower in sympathy with lower hog market.

There was a strong wheat market at the close to-day on shorts covering, coupled with the taking of 120,000 bushels hard wheat at Chicago for export. Closings wer at gains of ⅞c for September, nearly ¼c for July. The last May option was under considerable pressure nearly all day.

Corn reacted sharply late and closed at advances of ⅝@⅞. Shorts were the leading buyers of corn and advances in that cereal helped oats no little, as resting spots were ½@⅝c better.

Provisions sympathized with the strength in grain as there were gains in the entire list.

CHICAGO GRAIN MARKET.

Grain quotations:

	High.	Low.	Previous Close.	Close.
WHEAT—				
May	89	88⅜	88⅞	89¼
July	89⅝	88⅞	89⅜	89¼
Sept.	89¼	88⅜	89⅛	89
CORN—				
May	54⅜	54	54⅝	54⅛
July	55¼	55	55⅜	55
Sept.	56⅜	55⅜	56⅝	55⅜
OATS—				
May	35½	34⅞	35⅜	35⅛
July	34⅞	34⅛	34⅞	34⅝
Sept.	34⅝	34	34⅜	34⅛
PORK—				
May	19.22½	19.15	19.22½	19.22½
July	19.30	19.15	19.30	19.25
Sept.	19.12½	18.95	19.12½	19.07½
LARD—				
May	10.90	10.87½	10.90	10.85
July	10.75	10.70	10.75	10.72½
Sept.	10.80	10.70	10.80	10.75
RIBS—				
May	11.37½	11.37½	11.37½	11.40
July	10.97½	10.95	10.97½	10.97½
Sept.	10.82½	10.75	10.82½	10.77½

CHICAGO CASH QUOTATIONS.

CHICAGO, May 7.—Wheat, No. 2 red, 99½@1.02; No. 3 red, 92@96; No. 2 hard winter, 99½@92½; No. 3 hard winter, 88@91; No. 1 northern spring, 90@92; No. 2 northern spring, 89@90; No. 3 spring, 87@89.

Corn, No. 2, 55½@55¾; No. 2 white, 57@57¾; No. 2 yellow, 55½@55¾; No. 3, 54¼@54¾; No. 3 white, 57@57¼; No. 2 yellow, 54½@55¼; No. 4, 53¾@54½; No. 4 white, 56@56½; No. 4 yellow, 53½@54½.

Oats, No. 2 white, 36½@37; No. 3, 34; No. 3 white, 34¾@35¼; No. 4 white, 34@34¾; Standard, 36@36½.

OPINION ON GRAIN.

CHICAGO, May 7.—Bartlett, Frazier & Co.:

Wheat—Sentiment is still pronouncedly bearish, but we feel that the decline is being overdone.

Corn—New buying is rather limited, but the country does not show any disposition to offer freely.

Oats—Values have been affected chiefly by other grains, there being little or no selling pressure on the market except by shorts.

Provisions—Packers were the best buyers on declines, the selling coming chiefly in the way of scattered liquidation.

LIVERPOOL GRAIN MARKET.

LIVERPOOL, May 7.—Wheat opened ⅝ to ½d lower. At 1:30 p. m. the market was ⅝d lower; closed ½ to ⅝d lower.

Corn opened unchanged to ⅛d lower. At 1:30 p. m. the market was ¼ to ½d lower; closed ½d lower.

PRIMARY MOVEMENT.

WHEAT—	1913.	1912.
Receipts	703,000	355,000
Shipments	1,429,000	452,000
CORN—		
Receipts	528,000	808,000
Shipments	358,000	394,000

CHICAGO CAR LOTS.

Following are the receipts for Wednesday and estimated for Thursday:

	(Wednesday.	Thursday)
Wheat	33	35
Corn	202	141
Oats	147	161
Hogs	30,000	19,000

LIVE STOCK MARKET.

CHICAGO, May 7.—Hogs—Receipts 30,000. Market 5c lower. Mixed and butchers 8.25@8.50, good heavy 8.30@8.45, rough heavy 8.00@8.25, light 8.25@8.50, pigs 8.00@8.15, bulk 8.30@8.45.

Cattle—Receipts 20,000. Market 10c to 15c lower. Beeves $7.25@9.10, cows and heifers $3.50@8.00, stockers and feeders $6.15@8.00, Texans $6.00@8.00, calves $7.00@9.00.

Sheep—Receipts 22,000. Market weak. Native and Western $4.75@6.45, lambs $5.75@8.45.

ST. LOUIS, May 7.—Cattle: Receipts 2,700, including 700 Southern native; market steady; native beef steers, $7.50@9.60; cows and heifers, 4.20@8.15; stockers and feeders, 5.25@8.00; calves, 6.00@9.75. Texas steers, 6.25@8.25; cows and heifers, 4.00@7.00; calves, 5.00@8.50.

Hogs: Receipts, 9,500; market 5c lower. Mixed, 8.35@8.50, good, 8.35@8.45, rough, 7.75@8.00; light, 8.40@8.50; pigs, 7.00@8.00; bulk, 8.25@8.50.

Sheep: Receipts, 3,300; market steady; muttons, 5.00@7.25; yearlings, 7.00@8.00; lambs, 7.00@8.55.

NEW YORK COFFEE MARKET.

Coffee quotations:

	Opening.	Closing.
January	11.23	11.22@11.24
February	11.25@11.26	11.25@11.26
March	11.29	11.28@11.29
May	11.02@11.04	11.03@11.05
June	11.04@11.06	11.04@11.06
July	11.17	11.15@11.16
August	11.13@11.59	11.13@11.15
September	11.04	11.03@11.04
October	11.39@11.56	11.39@11.54
November	11.33@11.43	11.33@11.39
December	11.30	11.30@11.32

Closed steady. Sales, 14,000 bags.

SPECIAL NOTICES.

Legal Notices.

NOTICE TO DEBTORS AND CREDITORS—All creditors of the estate of Remus Bird Culberson, late of Fulton County, deceased, are hereby notified to render in their demands to the undersigned according to law, and all persons indebted to said estate are required to make immediate payment. Mrs. Romie C. Abbott and Mrs. Annie C. Perry. 28-16-4

RAILWAY SCHEDULES.

SOUTHERN RAILWAY.

"PREMIER CARRIER OF THE SOUTH"

ARRIVAL AND DEPARTURE OF PASSENGER TRAINS, ATLANTA

The following schedule figures are published only as information, and are not guaranteed:

No.	Arrive From—	No.	Depart. To—
36	Birmingh'm 12:01 am	26	New York 12:15 am
32	New York 9:50 am	20	Columbus 5:20 am
13	Jacksonville 5:30 am		
42	Washington 5:55 am	32	New York 5:50 am
12	Shreveport 6:30 am	35	Birmingh'm 5:50 am
16	Helen 8:20 am	7	Chatt'ga 6:40 am
29	New York 11:35 am	12	Richmond 9:35 am
8	Chatt'ga 10:05 am	25	Kansas City 9:00 am
15	Macon 10:40 am	23	Brunswick 7:45 am
14	Fort Valley 10:45 am	29	Birmingh'm 11:50 am
21	Columbus 10:50 am	38	New York 11:01 am
6	Cincinnati 11:10 am	9	Charlotte 12:00 m'n
2	Columbus 1:40 pm	6	Macon 12:30 pm
30	Birmingh'm 2:30 pm	30	Columbus 12:30 pm
40	B'mingh'm 12:40 pm	28	New York 2:45 pm
39	Charlotte 3:50 pm	15	Chatt'ga 5:00 pm
5	Macon 4:00 pm	39	Birmingh'm 4:10 pm
27	New York 5:00 pm	*16	Toccoa 4:30 pm
19	Brunswick 7:50 pm	22	Columbus 5:10 pm
11	Richmond 8:20 pm	5	Cincinnati 7:10 pm
24	Kansas City 9:20 pm	37	Fort Valley 5:20 pm
17	Chatt'ga 9:25 pm	25	Griffin 5:45 pm
19	Columbus 10:20 pm	10	Macon 5:30 pm
31	Fort Valley 10:25 pm	44	Washington 8:45 pm
17	Cincinnati 11:00 pm	24	Jacksonville 9:50 pm
23	Jacksonville 8:50 am	11	Shreveport 11:10 pm
*17	Toccoa 8:10 am	14	Jacksonville 11:10 pm

Trains marked thus (*) run daily except Sunday.

Other trains run daily. Central time. City Ticket Office, No. 1 Peachtree Street.

LOST AND FOUND.

LOST—Scarfpin; gold; clover leaf; two small diamonds and one pearl setting. Finder return to 59 West Mitchell Street or phone Main 514 and get reward. 207-5-7

LOST—Wednesday morning 17-jewel, gold case, Hamilton watch. Return to E. W. Wallace, 30 Peachtree Street, care Zakas' Bakery. Liberal reward. 46-7-5

LOST—Small black purse. Corner Pryor and Trinity Avenue, Wednesday, about 8:30, containing $5 bill. Call Ivy 5744-J. 5-7-25

LOST OR STOLEN—One medium sized pointer dog, white with a liver spot; collar with buckle; named Joe. Finder return to 8 Fire Station or 54 Williams and get reward. 5-7-10

LOST—Opal ring, set with six opals and one small diamond, either on East Point car or between Forsyth and Alabama and Empire Building. Phone M. 3739. 5-7-4

LOST—On West North Avenue Friday morning, a pearl paved heart, pinned on black bow; engraved on back "Carrie." Return to 172 West North, or call Ivy 7325-J and receive liberal reward. 5-6-26

HAVE YOU SOLD THAT HOUSE? A little "For Sale" ad in the "Want Ad" section will find a purchaser.

THE GENTLEMAN who picked up glasses in front of Morris' Store on Decatur Street, leave at Morris' Store and receive reward. 201-5-6

LOST—Fox terrier; black spot on eye; age six months; name Chris. Reward if left at 393 East Pine Street. 28-6-5

LOST—Package either at Barnes Cash Grocery or at Cash Grocery Company, containing family; fancy work and gold glasses. Reward if returned to 57 Luckie. 5-5-17

LOST—From Wood Lawn, Peachtree Road, small black long-haired Pomeranian dog, named Robbie. Reward if returned to Mrs. J. H. Nunnally. Phone 910. 5-5-13

LOST, strayed or stolen, one black horse, about seven years old, with brand on jaw; weight about 1,050 pounds. Reward. Phone Sam Adams, Chattahoochee 81-2 calls. Phone Bell Main 4301-1 call. 5-1-200

PERSONAL.

TREMAINE

The Mystic,

Permanently located in Atlanta,

125 WEST PEACHTREE ST.

Hours—10 to 7. Closed on Fridays.

DEVELOPS your personal magnetism and psychic powers by which your greatest wish can positively be realized. Convincing demonstrations of compower. Consultation free. Teaches hypnotism and mental control. Bring this ad. 39-6-5

QUESTION—If you have read this, is it not reasonable to suppose others will read your ad in this paper if you want anything?

YOUNG LADIES taken for training at the Randolph Company Hair Dressing Parlors, 58½ Whitehall Street. 5-3-8.

DR. GAULT'S Antiseptic Powder for women. It is cleansing, cooling and non-irritating. Can be used as a douche at any time with safety. It has no equal. Price $1 per box, postpaid. J. T. Gault Chemical Company, 102 Ausley Building, Atlanta. 4-25-33

MATERNITY SANITARIUM—Private, refined, homelike. Limited number of patients cared for. Home provided for infants. Mrs M. T. Mitchell, 26 Windsor Street. 11-9-57

IF YOUR ROOF leaks, call Roof Doctor, W. B. Barnett, Main 514. 11-7

ACME HATTERS HAVE MOVED TO 20 E. HUNTER STREET. OLD HATS MADE NEW. 4-23-42

THE GATE CITY DOLL HOSPITAL, 243 Courtland, near Cain, repairs all kinds of dolls. 203-24-4

SPIRELLA CORSETS.

OUR NEW spring models are out. Call for a corsetiere to come and demonstrate to you in the privacy of your home. 56 Howell Place. Phone West 128.

ARE YOU LOOKING for a good position? A little "Want Ad" will find it for you.

FLY SCREENS. FLY SCREENS. FLY SCREENS—Wood fly screens, metal screens, hardwood doors, Venetian blinds, metal weather strips furnished anywhere in the South. Write or phone W. R. Callaway, manager, 1403 Fourth National Bank Building, Atlanta, Ga. Main 5210.

FLY SCREENS—PRICE & THOMAS. FLY SCREENS—PRICE & THOMAS. FLY SCREENS—PRICE & THOMAS. FLY SCREENS—PRICE & THOMAS. Salesroom and office, 62 N. Pryor Street. Factory 86 E. Cain Street. Bell phone Ivy 4204. 4-6-70

SERIOUS RESULTS come from trusses improperly fitted. John B. Daniel, at 34 Wall Street, has an expert fitter and it will cost you no more to have him fit you and it means insurance. 6-24-19

HELP WANTED.

Male.

TWO young men, over 16 years of

In These "Want Ads" Many Have Found Help, Situations, and Some Fortune. Read!

SITUATIONS WANTED.

Male.

WANTED—Position by an experienced colored chauffeur at once. Address 147 E. Baker Street. 30-6-5

WANTED—Position by colored man as cook in private home; fourteen years' experience. George Apkins, 90 Houston Street. 208-5-5

WANT WORK—Will accept moderate salary until ability is proven; can leave city. Phone Main 4129-L, or write Box 99, care Georgian. 204-5-5

YOUNG MAN, 22 years old, wants position with reliable firm, with a future; have experience as clerk or any retail business. Can give reference. Address Anxious, Box 44, care Georgian. 30-5-5

STENO-BOOKKEEPER wants work at once; 22; single; good habits. Address W. B., care Georgian, or Phone Ivy 6673-J. 27-5-5

SMALL set books for couple hours evenings. H. S. Britton, phone Main 3608. 27-2-5

EXPERIENCED chauffeur wishes position; can furnish best reference. Call Ivy 3079-L. 203-5-1

I WRITE ADVERTISEMENTS for newspapers or posters; bright, witty, catchy, attract attention. Increase your sales; reasonable terms. Address "Alert," Box 625, care Georgian. 26-1-5

POSITION as auditor, comptroller, treasurer or manager by corporation specialist; location immaterial. Address J. O., Box 512, care Georgian. 100-4-5

FIRST-CLASS repairer chauffeur; guarantee good work; desires situation. Call Curgil, 506 North Butler. 208-5-4

BOOKKEEPER and auditor will straighten out your bookkeeping and office troubles. Trial balances made. Small sets of books written up. P. O. Box 836. Phone Ivy 7011. 5-4-13

Female.

COMPETENT stenographer desires temporay work; nine years' experience. West 1212-J. 206-5-7

STENOGRAPHER wants position at once; will begin at a reasonable salary. P. O. Box 604, City. 37-7-5

GOOD COOK wants place to cook or nurse; settled woman. Rear 54 Gemunden St. 205-5-6

FIRST-CLASS laundress wants place on premises or at home; no children. Address Mamie Williams, 9 Bynum Street. 27-6-5

WANTED—Position by practical nurse, five years experience; maternity cases a specialty. References by best physicians. Phone Main 2383-L. 205-5-5

WANTED—Position by white woman who is an experienced cook; in or out of city. References furnished. Address J., care Georgian. 200-5-5

DRESSMAKING—DRESSMAKERS.

WANTED—Dressmaking, cutting, fitting; also remodeling and cleaning. Will go to homes. Address One, care Georgian. 34-6-5

BUSINESS OPPORTUNITIES.

FOR RENT—Dames Ferry Water Mills, 12 miles above Macon, Ga., on Ocmulgee River and Southern Railway. Milling in transit to all points. Capacity two cars per day; toll about 14 bushels per day. Address T. J. Carstarphen, 619 Poplar Street, Macon, Ga. 47-7-5

FOR SALE—Brick and wood warehouse, in Buchanan; 15,000 feet of floor space. Cotton handled, between 2,000 and 3,000 bales annually. For full particulars, call on or write J. H. Mize, Buchanan, Ga. 42-7-5

WANTED—Partner to push State agency; business will pay one 100 per cent; two thousand needed; bear investigation. H., Box 200, care Georgian. 5-7-5

BURGLAR PROOF—If Mrs. Essie Beall, 260 Lake Avenue, has this ad marked when the "Want Ad" man calls Thursday, she will receive a dollar for the trouble.

THIRTY THOUSAND ACRES, pecan farm for sale; quick acceptance. Address John, Box 200, care Georgian. 30-7-5

WELL EQUIPPED job printing office in prosperous South Georgia city for sale; business good and terms can be arranged to suit the purchaser. Address Box 178, Swainsboro, Ga. 5-6-19

FOR SALE.

ONE of the finest cafes in Chattanooga. Elegantly equipped. One of the best locations in the city. Place cost about $12,000. On account of the owner having two other businesses, he can not look after it. This place is making money now. Rent very reasonable. Only $6,500. Get this at once and make one-half of the money back the week of the reunion.

HALL BROS.,

120 East Eighth Street,

Chattanooga, Tenn.

FOR SALE—Restaurant doing big business. Must be sold at once. Box 55, care Georgian. 203-5-5

FORTY-ROOM hotel, doing paying business, for sale on account of having to devote time to other business. Address Hotel, 837, care Georgian. 25-1-5

PATENT RIGHT FOR SALE. A VALUABLE improvement on wall construction, damp, heat and cold proof; eliminates repairs; less insurance; perfectly sanitary. See the Modern Construction Company, rooms 408-409 Gould building, Atlanta, Ga. Phone Main 4398. 3-1-6

MONEY TO LOAN.

WANTED—To buy some purchase money monthly notes. N. C. McPherson, Ivy 3339. 36-5-5

I HAVE $1,500 now in bank which I will loan on good real estate in Atlanta. Address "Wright," care Georgian. 5-5-8

PLENTY money to loan on city property. Watt Kelly, Attorney, 400 Temple Court Building. 43-2-5

R. C. DESAUSSURE.
TIME and monthly loans negotiated on real estate. Room 813 Atlanta National Bank Building. 4-29-25

WE loan money on furniture and household goods. F. & J. Loan Company, 120 Decatur Street. 4-25-8

MONEY ON HAND for immediate loans on property in or near Atlanta. J. E. VanValkenburg, 501 Equitable Bldg.

MONEY FOR SALARIED PEOPLE AND OTHERS, upon their own names; cheap rates, easy payments. Confidential. D. H. Tolman, 820 Austell building. 2-19-24

WEYMAN & CONNORS.
ESTABLISHED 1890.
Mortgages on Real Estate. 4-1-3

FARM LOANS PLACED in any amount on improved farm lands in Georgia. The Southern Mortgage Company, Gould building. 7-13-1

MONEY TO LOAN.

WE HAVE plenty of money to lend at lowest rates on Atlanta and nearby property, either for straight or monthly payment plant. Also for purchasing purchase money notes. Foster & Robson, 11 Edgewood avenue.

SPECIAL HOME FUNDS TO LEND, any amount; 6 per cent. Write or call. S. W. Carson, 24 South Broad street. 4-1-17

MORTGAGE LOANS
On Atlanta Property.
BUSINESS BUILDINGS,
5 and 5½ per cent.
RESIDENCE BUILDINGS,
5½, 6 and 6½ per cent.
Your rate depends upon the location. Without notice you can pay back a hundred, any multiple of a hundred dollars, on the entire loan on any interest date.
TURMAN, BLACK & CALHOUN.
Loan Correspondents,
PRUDENTIAL INSURANCE COMPANY OF AMERICA.
203-4 Empire Building.

MONEY WANTED.

6%—WE WILL PAY—6%
ON SAVINGS.
IN SUMS of $500 to $5,000. The Merchants and Mechanics' Banking and Loan Co., 209 Grant Building. Tel. Ivy 5341.
Cash Capital $120,000.
Thos. J. Wesley, Cashier.
B. M. Grant, Pres. 3-11-50

FOR SALE—MISCELLANEOUS.

IMMEDIATE SHIPMENT of our famous Nancy Hall sweet potato sprouts at $1.25 per thousand, or $1.50 delivered. We ship nothing but good strong stock, and guarantee entire satisfaction. The Bear's Head Farms, Pine Castle, Fla. 43-7-5

FOR SALE—About 10,000 second-hand bricks cheap; also vacant lot; big bargain. Apply 1045 E. Fair Street. 5-7-29

IMPORTED Japanese hand-embroidered kimono, perfectly new; never worn; handsome garment; cost $35. Will sell for half. Call Ivy 7047 or write 90 East Linden Street. 5-7-200

FOR SALE, CHEAP—Big cedar chest, $10, and cedar-lined wardrobe trunk, $15. Mrs. Johnson, Box 54, care Georgian. 203-5-7

FOR SALE—66-inch sanitary rolltop desk; cost $80; will sell for $45, brand-new. 707 Fourth National Bank Building. 5-4-50

NOTICE—The water mill of A. D. Howard, on Roswell Road at Nance's Creek, which was damaged by flood, is now in good shape and ready for business. Postcard will bring wagon to your door. Fresh ground every day. Address R. F. D. 2, Chamblee, Ga. 4-10-1

NOTICE—The water mill of A. D. Howard, on Roswell Road at Nance's Creek, which was damaged by flood, is now in good shape and ready for business. Postcard will bring wagon to your door. Fresh ground every day. Address R. F. D. 2, Chamblee, Ga. 4-10-1

DUNTLEY PNEUMATIC CLEANERS remove dirt and germs from rugs, carpets, floors, etc.; vacuum cleaners from $32.50 up; vacuum sweepers, $9.75. C. J. Daniel & Co., 416 Fourth National Bank Building. 12-2-11

FURNITURE—We buy and sell cash bargains. Southern Wreckage Company, 114 South Forsyth Street. Both phones. 1-17-5

FINE CARNATIONS 60c per dozen. Alta Vista Floral Co., 501 Sells Ave. West 135. 5-5-31

AUTOMATIC REFRIGERATOR
Pays for itself in ice-saving.
$12.50 to $75.00.
C. H. MASON,
6-8 WEST MITCHELL STREET.

REAL ESTATE—If you want to buy or rent a home, read the Real Estate Section of The Georgian. If Mrs. J. B. Lafitte, 293 E. Cain Street, finds this and marks it, she will be presented a dollar by the "Want Ad" man when he calls Thursday.

25 H. P. PORTABLE saw mill outfit for sale cheap. Royal Lumber Co., Atlanta, Ga.

SHAVINGS for sale. Two-horse load, $1.00. Royal Lumber Co., Oakland City. 5-3-20

FOR SALE—Child's small pony cart, cheap. Phone Ivy 1497. 38-6-5

FOR SALE—Bedstead and bureau in good condition; bargain for cash. Address Bargain, Box 102, care Georgian. 30-3-5

A NEW BROOM DOES NOT SWEEP CLEAN.
LET US prove this in your home by free demonstration. Full particulars at 107 Temple Court Building. L. R. Sires, agent. Phone Main 667. 5-2-30

FOR SALE—Two pool tables, practically new; been in use in club room and not hurt; must sell at once; bargain; original cost $400. Address P. O. Box 87, Jonesboro, Ga. 5-1-6

ONE Macaskey ticket cabinet, 100-account, in perfect condition. Will sell cheap. One Williams typewriter, in good condition, $15. DeK. Garage, Marietta, Ga. 900-1-5

C. S. HULIS Headquarters. F. R. Logan & Co., Atlanta. 4-20-22

BANKRUPTCY blanks, $1.50 per set. Warranty deeds, bonds for title, Mortgages, contracts, Stock certificates and bonds. Bennett's, 25 South Broad. 301-20-13

FOR SALE—Sweet potato plants for sale, $1.25 per 1,000. L. W. Bates, Lakeland, Fla. 33-21-4

SEND $1 for 500 extra early sweet potato plants, lemon yams, or 500 Bermuda onion plants, the big kind. Address the Model Farm, Tifton, Ga. 3-20-7

SIGNS BROWN SIGN & PAINTING Co., 77½ Whitehall. M. 3780. 2-18-33

SAFES, FILES, cabinets, new and second hand. Gookin Bank and Office Equipment Company, 113-115 N. Pryor Street.

NEW RUBBER TIRES put on your baby carriage. Repaired, repainted and re-covered. Phone Ivy 3076. Robert Mitchell, 329 Edgewood Avenue. 2-12-9

KENTON SIGNS signifies best quality. Kent Sign Co., 130½ Peachtree Street. 3-5-20

NO. 10 SNOWDRIFT 87½c, country eggs 15½c dozen, 40c coffee 25c pound, 30c coffee 22c, 25c coffee 18c pound. Cash Grocery Co., 118 Whitehall. 2-21-7

WE RENT good pianos $3 per month up. We sell good pianos $5 per month up. R. P. BECHT COMPANY, 107-108-109 Temple Court Building. Main 667. 2-19-24

EXCHANGE—MISCELLANEOUS

WILL EXCHANGE nursery stock for good used automobile. Must be in good condition. Address Ranch Nursery, Route 3, Box 78, Dahlonega, Ga. 45-7-5

POULTRY, PET and LIVE STOCK

Poultry Will Yield Larger Returns Than Any Other Industry

Can Be Profitably Handled by Women and Children—Money in Back Yard.



EDITED BY JUDGE F. J. MARSHALL

Poultry for the farmer will yield more ready money at all seasons of the year than any other similar investment.

It is something that can be handled by the good wife, with the aid of the children, if she be so disposed. The work, while important and particular, is not too heavy for the women.

Much of the waste of the farm can thus be converted into valuable money products. The manure, if carefully saved, will make a valuable compost for garden and orchard. In fact, hens kept in an orchard will often cause the orchard to produce a crop when it might otherwise be eaten up by insects, for the poultry will destroy all insects that infest an orchard if they are given access to them.

Many localities are not adapted to cereals or cotton, but all are suitable for poultry and will aid in bringing the barren places to bloom. You hardly know what you can accomplish until you set your head to do a thing and are determined there shall be no such thing as fail.

I know a druggist doing business in Atlanta who lives in one of the suburbs reached by a car line, who has been fooling with chickens, as some of his acquaintances call it. For some time he gave his spare moments night and morning to them because he was fond of them, but now he works with them because he is making them pay him well for his time and labor. He now has on hand something like 1,000 White Leghorns and is marketing at this time an average of 30 dozen eggs per day to special customers who are willing to pay for good eggs. This man has been fooling with chickens for a good while, but he has quit fooling and is making it a business now.

Poultry is a good thing to take hold of, because it costs but little to start, and also but little to maintain a moderate flock compared with the returns of the average flock. Poultry, being an all-the-year-round producer of revenue, makes a splendid business with which to meet current expenses, both upon the farm and in the village. Many farmers who are each year borrowing money for this very purpose could cut it out with poultry.

Scaly Leg and Rheumatism.

Judge F. J. Marshall: I have one cock and two hens in my flock that seem to walk as if they had rheumatism. Their legs are rough and double the size they ought to be. Can you tell me what the trouble is and a remedy for it. They seem to be hardy otherwise, eat well, and one of the hens is laying. MRS. C. C. Benton, Miss.

REPLY.—Your chickens are troubled with what is called scaly legs, a roughness caused by a small parasite that works under the scales of the shanks, throwing out a little white deposit which sticks to the outside of the leg and hardens. When allowed to go on for months, it often becomes so thick that it will cause lameness or apparent rheumatism, as in the case with yours. Treatment should be commenced as soon as noticed on a single specimen and before it has time to spread through the flock. Of course, in your case, not being acquainted with the trouble, you did not anticipate it in time to check it before it had made such serious advancement. The first move is to dip the shanks into a can of kerosene up to, but not onto, the feathers. This should be repeated twice a week until entirely cleaned off down to the solid skin and flesh. When it has thus been cleaned off, give an occasional coating of vaseline, which will soon put them in their normal condition.

Bantams.

BANTAMS—Game bantams, Sebrights, Buff Cochins. Carlisle Cobb, Athens, Ga. 4-26-30

Ducks.

PURE WHITE Indian Runner duck eggs from snow-white prize-winning stock; $1, $2 and $3 for thirteen. Coweta Duck Farm, Senoia, Ga. 4-9-15

Disinfectants.

CREOSOTE FOR SALE.
CREOSOTE is an excellent germ destroyer for poultry raisers to use about the premises. We have it in any quantity.
Atlanta Gas Light Co.

Eggs—All Varieties.

BALANCE SEASON—Eggs from my special mating "bred-to-lay" S. C. White Leghorns, $1.50 setting; special mating White Runner ducks (Patton strain) including second drake, fourth and fifth young ducks, Atlanta show, November, 1912, $2 setting. South Georgia Poultry Farm, Sale City, Ga. 3-1-18

THE EGGS of different varieties of fowls will be found classified under their respective breeds in the future, instead of under the classification of "Eggs."

Leghorns.

WHITE LEGHORN cockerels, heavy laying strain, $1.50; pullets, $2 each; eggs, $1.50 and up. Mrs. Robert West, 132 Carter Hill road, Montgomery, Ala. 11-9-66

Orpingtons.

50 WHITE ORPINGTON hens for sale at once. Also a few cocks. Eggs half-price after May 1. If interested write for prices. H. A. Black, Cartersville, Ga. 1-23-7

FINE Buff Orpington eggs, incubator lots, $1 per setting, $5 per 100. 126 Windsor Street. Main 3588. 5-3-20

Orpingtons.

FOR SALE—One pen Kellerstrass White Orpingtons, one cock and four hens; also several trios of Cook's White Orpingtons; foundation stock direct from Cook farms. Write for prices. Mrs. F. O. Miller, Fort Valley, Ga. 3-12-16

Poultry—All Varieties.

FREE RANGE DUCK AND POULTRY FARM, Chamblee, Ga. Large stock of White Runners, Leghorns and Rhode Island Reds, enables us to ship fresh eggs, strong and fertile. Write for prices on stock and eggs if you want a bargain. 1-21-18

Plymouth Rocks.

PARTRIDGE ROCKS—The South's leading winning strain. Can give quality and blood lines unequaled by any breeder in the South. My birds are winners at the Southern International, Macon, Columbus, Griffin, Nashville, Tenn.; Paducah, Ky.; Shreveport, La. Send for mating list. R. P. Cotter, Box G, Barnesville, Ga. 2-15-17

PATTERSON'S White Plymouth Rocks you should have for your foundation stock. They have been bred to win and pay. Large, vigorous birds. Winners at Atlanta, Augusta, Savannah and many other shows. Exhibition and utility birds of the finest quality at reasonable prices. Eggs, $2 to $5 per 15, $8 per 100. We guarantee perfect satisfaction. Write us. Patterson Farm, Fitzgerald, Ga.

BARRED ROCK eggs, pure and fresh, from the Georgia Poultry Farm; $1 per setting. On sale at 12 South Broad Street. 42-4-6

EGGS from prize-winning E. B. Thompson Ringlet Barred Rocks, either mating, $2 for fifteen, $5 for thirty. A. M. Kendall, Dallas, Ga. 3-8-11

Dogs.

FOR SALE—English bulldog, stud, three years old, dark brindle, perfect white markings; pedigreed. Price and photo on application. At stud until sold. Fee $10. Lee W. Verdery, Augusta, Ga. 35-7-5

FRENCH poodles, six weeks old; male or female; $5 each. C. L. Lozier, 402 Whitehall Street. Call Main 3273. 5-3-34

Cows.

WILL EXCHANGE Indian Runner ducks for a good milch cow; name price of cow and we will offer double value in ducks. Oak Dean Farm, Stone Mountain, Ga. 5-7-27

FINE Jersey cow, calf two weeks old, giving 4½ gallons, also sweet milk by the gallon. Ivy 6105-J. 5-6-15

FOR RENT—If Mrs. J. F. Sewell, 34 Colquitt Avenue, will find this ad and have it marked when the "Want Ad" man calls Thursday, he will present her with a dollar bill.

Poultry, Plants and Seeds.

H. G. HASTINGS & CO.
SEEDS, PLANTS AND POULTRY SUPPLIES. PROMPT DELIVERIES TO ALL PARTS OF THE CITY. PHONES 2568.

WHITE DIARRHOEA is the most dreaded of all diseases in little chicks, but if taken in time it can be cured easily. We sell Conkey's and Pratt's remedies for this disease and guarantee a cure. 25c and 50c package.

DON'T let the mites and lice get a start on you; disinfect the poultry houses and runs thoroughly with Pratt's Poultry Disinfectant. No germs can live where you use it and it leaves the place nice and clean. Quart 35c, gallon $1.00.

A GREAT many people advocate feeding baby chicks on a feed that has no corn. We have the Rice special feed that is absolutely free from corn. A good, clean feed at $2.50 per 100 pounds.

A NEW LOT of canary birds imported direct from Germany at $2.75 each.

IF YOUR BIRD needs a new cage, come in and see how complete our line is; we have them ranging in prices from $1.00 up to $5.00.

GOLDFISH GLOBES AND ORNAMENTS.

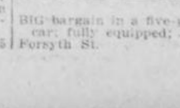

AUTOMOBILES
For Sale, Repairs and Accessories.

TIRES. TIRES. TIRES.
More Mileage—No Troubles—30% Lower Prices.
SHIPMENTS SENT PREPAID.
"Non-Puncture" tires GUARANTEED 7,500 MILES against punctures and blowouts. Lasting construction. Good-year style tread. Special 10-day prices: 28x3, $8.85; 30x3, $9.80; 30x3½, $13.60; 32x3½, $15.75; 33x4, $21.60; 34x4, $22.55; 36x4, $23.85; 36x4½, $29.40; 37x5, $37.60. All other sizes tires and tubes. SHIPMENTS PREPAID if payment in full comes with order and on cash payment for two tires, a fine "Non-Puncture" tube will be given free. C. O. D. shipments if 30% of amount comes with order. Best tires for long, hard service. Thousands in use. Finest testimonials. Order now while Special Offer lasts.
NON-PUNCTURE TIRE FACTORY,
Dept. 332. DAYTON, OHIO.
4-30-7

AUTOGENOUS WELDING and machine repair work of all kinds. Satisfaction guaranteed.
SHEARER MACHINE CO.,
197 WHITEHALL STREET. 2-26-10

FOR SALE—Six-cylinder Thomas 40, shaft-drive pulley, equipped in splendid condition. Call Thos. Donaldson, Main 9011. 5-6-16

WANTED—To sell or trade for motorcycle, two-passenger roadster, in good running order. Address P. O. Box 126, Decatur, Ga. 32-5-5

WANTED—Late model, foredoor, light touring car; must be in good condition and a bargain. N. H. C., Box 302, care Georgian. 5-5-7

FOR SALE OR EXCHANGE—One five-passenger combination Q Maxwell car, in good condition. Will trade for two-passenger Ford or sell cheap. Address Lock Box 22, Dallas, Ga. 61-5-4

BUSINESS GUIDE—If Mrs. Arthur H. Nelson, 323 Houston Street, has this marked when the "Want Ad" man calls Thursday, he will present her with a dollar bill.

FOR SALE—My four-seated 40-horse-power Peerless car. Also two-seated runabout. Very cheap. Jack, Box 30, care Georgian. 39-2-5

HIGHEST proof gasoline and automobile oils a specialty. We handle all makes of tires. Automobile accessories.
AUTO OIL AND GASOLINE CO.,
71 N. FORSYTH STREET.
4-4-59

DR. EDMONDSON'S Tansy, Pennyroyal and Cotton Root Pills, a safe and reliable treatment for painful and suppressed menstruation, irregularities and similar obstructions. Trial box by mail, 50c. Frank Edmondson & Bro., manufacturing chemists, 11 North Broad St., Atlanta.

Big bargain in a five-passenger touring car; fully equipped; $299 cash. 35 N. Forsyth St. 5-7-8

Good Used Cars
At Reasonable Prices.

Ford Runabout, good condition, good tires	$225.00
Ford Touring Car, with top, good condition	265.00
Courier Roadster, fully equipped, electric lights	275.00
Buick Model 10 Roadster, electric lights	325.00
Overland four-passenger, newly painted, new top	350.00
Primo Touring Car, new top and seat covers	450.00
Maxwell Roadster, Sportsman type, model Q, fully equipped, electric lights	375.00
Maxwell Touring, model G, four-passenger, fully equipped	450.00
Overland Coupe, 1911, fully equipped	450.00
Columbia, 1911, four-passenger, repainted, new top and electric lights	850.00

These cars are in good running condition and worth more than the prices quoted above.
BUICK MOTOR COMPANY,
241 PEACHTREE ST.
4-11-8

ATLANTA RADIATOR CO.
REPAIRING and manufacturing. Lamp and fender work. 72 Ivy Street. Atlanta phone 3816. 3-10-12

WARNING TO INFRINGERS AND IMITATORS.
LIQUID TIRE TONIC IS PROTECTED BY U. S. DUVREA PATENT NO. 578551, AND ALL INFRINGERS, AGENTS OR USERS ARE HEREBY NOTIFIED THAT THEY MUST ANSWER IN THE COURT FOR VIOLATION OF THIS LAW. LIQUID TIRE TONIC COMPANY, KANSAS CITY, MO. 4-8-43

THOR MOTORCYCLES, repairs and accessories; best equipped repair shop in city. We will take care of you. Southern Motorcycle Co., 116 Edgewood Ave. 3-26-31

DOBBS TIRE REPAIR CO.
WE REPAIR AND SELL ALL MAKES OF TIRES AND TUBES. 226 PEACHTREE STREET PHONE IVY 5646. 4-1-2

VULCORINE
IS ONE practical solution of the tire trouble; it is chemistry, scientifically applied; it has been examined and approved by Edgar Everhardt, professor in charge of department of chemistry at Atlanta College of Physicians and Surgeons, and is guaranteed to give satisfaction or money refunded. Vulcorine Co., 309 Peachtree St. 3-25-45

WE have several Flanders chassis and will build body and paint car to your order. Bargain prices. Don't buy any second-hand car until you see us. NORTH PRYOR GARAGE, NORTH PRYOR PLACE. 4-2-28

WINDSHIELDS.
RADIATORS, lamps, fenders, repaired as good as new. Mfrs. all kinds sheet metal work. Warlick Sheet Metal Co., 248 Edgewood. 3-4-64

Castiron Welding
AUTOGENOUS METHOD.
AUTO AND ALL MACHINE PARTS.
METAL WELDING COMPANY.
MAIN 3013. 86 GARNETT STREET.
2-26-6

A 1911 FOR-PASSENGER CADILLAC; best car ever built and we will let you see us overhaul it and put it in brand new shape; price right. Come see it. Travis & Jones, 26 James Street, third floor. 3-1-54

Automobiles For Rent

DUNHAM MOTOR CO.
FIVE and seven-passenger cars. Garage, 112 East Ellis Street. Call Bell phone Ivy 2496 day, Main 4325 night. 3-21-23

Tire Repairing

HIGH-GRADE STEAM VULCANIZING. Retreading a specialty. Prompt attention given express shipments. Sanders-Speer Vulcanizing Company, 100 Spring Street, Atlanta, Ga. 3-28-15

Motorcycles.

MOTORCYCLES ** EASY TERMS ** BICYCLES.
EXCELSIOR motorcycles, high-grade bicycles; complete line new and used bicycles and motorcycles; complete stock parts and accessories; modern service depot. Lowest prices; easy terms. ALEXANDER-SEEWALD CO., 145-147-149 Edgewood Avenue. Phone Ivy 1609. PHONE FOR DEMONSTRATION. 4-1-22

MEDICAL.

DROPSY CURED—Relieves shortness of breath in 26 to 48 hours. Reduces swelling in fifteen to twenty days. Solum Dropsy Remedy Company, 408 Austell Bldg., Atlanta, Ga. 5-25-11

DEWBERRY'S DELIGHT.
WORKS while you sleep. It acts on the liver, bowels and the kidneys and removes the foul waste matter from the intestinal tract that causes 90 per cent of all human ills. Office, 98 Ashby Street. 4-9-16

WANTED—MISCELLANEOUS.

WANTED AT ONCE—One second-hand fish box. 297 Edgewood Avenue. 5-6-29

I BUY MEN'S old clothes and shoes. Drop a card. I. Bock, 177 Gilmer St.

DROP A CARD.
We'll bring Cash for Old Clothes and Shoes.
"THE VESTAIRE."
166 Decatur Street.

WE PAY HIGHEST cash prices for household goods, pianos and office furniture. Cash advanced on consignments. Central Auction Company, 12 East Mitchell Street. Bell phone Main 2424. 8-25-26

The Georgian's Rent Bulletin

ROOM AND BOARD.

CAN ACCOMMODATE two business men or ladies with nice cool rooms, also breakfast and 6 o'clock dinner. 30 East Cain. Ivy 2693. 5-7-12

UNFURNISHED ROOMS FOR RENT.
THREE large connecting rooms to couple without children. 32 Castleberry Street. 5-7-16

ENTIRE first floor, consisting of four very large rooms and large hall. In first-class neighborhood. Call Ivy 6705. 5-7-18

WANTED—Couple of boarders; Grant Park section. Atlanta phone 5375. 226 Grant Street. 5-7-22

ONE large downstairs room for two; private bath, hot and cold water; electric lights; terms reasonable. 223 North Jackson. Ivy 5235-L. 5-6-23

COUPLE without children can find ideal private summer home with young couple. West 574-J. 5-6-22

SIX gentlemen can secure first-class room and board in private family, large, airy rooms, bath. Apply 16 Ponce DeLeon Avenue, corner Church. Bell, Decatur 318. 5-6-17

BEST MEALS IN TOWN, $3 WEEK. ROOM AND MEALS, $4. 197 SOUTH PRYOR. CALL MAIN 5048. 5-5-30

ROOM AND BOARD for couple, either sex, in private West End home; all conveniences; reasonable. Phone West 1255. 70 Grady Place. 5-5-26

ONE furnished room at 101 West Baker, with or without meals. Ivy 7092-J. 5-5-14

COUPLE can secure front room and board; all conveniences. 338 West Peachtree. Ivy 6908-J. 5-5-23

NICE, large rooms with meals; walking distance; five minutes from center of town; rates reasonable; also rooms for light housekeeping; on car line. 52 Cooper Street. 5-5-5

WANTED—Boarders; nice rooms and board at 119 S. Pryor Street. 26-5-5

NICE, clean, newly furnished rooms, with board, $4 per week. 118 Garnett Street. 5-5-2

ROOM AND BOARD, North Side; table board a specialty. Ivy 2423-J. 5-4-42

NEATLY furnished room with good board. 45 Irwin. Call Ivy 5843. 5-3-13

LARGE, light room, with board, in an elegantly furnished private, modern home, in the prettiest part of the city; everything strictly first-class; a real pleasant home to a refined, permanent couple; references. 619 West Peachtree. Mrs. Corey. Ivy 5635-J. 5-1-26

PEACHTREE INN.
Peachtree and Alexander Sts. American plan $7.50 week up. Room to yourself. European, $3 week up. 1-9-34

FOUR business women to room and board; references required; walking distance of town. Ivy 993-J. 5-1-28

36 EAST NORTH AVE.
BETWEEN the Peachtrees; nicely furnished, rooms and excellent table board. Ivy 6501. 4-28-16

NEATLY furnished rooms; homelike cooking, also table board. 127 Capitol Avenue. Main 5172-J. 4-23-7

ROOMS AND BOARD.

Wanted.

ROOM AND BOARD in private home wanted by young man; prefer walking distance; references exchanged; give full particulars. H., care Georgian. 204-5-7

WANT ROOM and board, private family. Would like to exchange part German, music and dancing lessons. First-class references. Address Beps, care Georgian. 201-5-7

TWO LADIES desire room and board in private family. Will furnish same. North Side preferred. References. Address Room, care Georgian. 200-5-7

ROOMS WANTED

WANTED—By young man, room and board, North Side. Address J. P., care Georgian. 203-5-6

WANTED—Room close in, private family; breakfast possibly; references. L. H. B., care Georgian. 33-3-5

Furnished.

WANTED—Two connecting rooms, furnished for light housekeeping; Grant Park section preferred. Address P. O. Box 604, City. 36-7-5

Unfurnished.

BUSINESS woman desires two unfurnished rooms and kitchenette. North Side. Prefer near Piedmont Park. Phone Main 3399-J. 39-7-5

THREE or four rooms in Grant Park section by couple. Address Couple, care Georgian. 207-5-6

ROOMS FOR RENT.

Furnished.

BEAUTIFULLY furnished room, adjoining bath; every convenience; in apartment with couple; desirable for one wishing quiet, well-kept room, near in. Meals across the street. Young business man. Address 90 East Linden Street. Ivy 7047. 5-7-201

NICELY furnished room for rent on North Side; $20; all conveniences. Phone Ivy 3656-J. 5-7-11

ONE nicely furnished room for two gentlemen or couple without children, with or without board; private home; Grant Park section. Main 3606-J. 5-7-21

NEWLY furnished; private family; all conveniences; close in. 82 West Harris. Ivy 3607-J. 5-6-20

ONE furnished room for rent to couple without children. 39 West Linden. 5-6-21

LIGHT housekeeping rooms; completely furnished; very cool and light. 85 E. Fair St. 5-6-25

NICELY furnished room adjoining bath, on Linden Ave. between the Peachtrees. Private family. Ivy 6246-J. 5-6-18

152 WEST PEACHTREE—Nicely furnished room; also two or three connecting housekeeping rooms; walking distance to business center; rent reasonable; modern conveniences. 34-5-5

FOR RENT—One nice furnished room. 387 Pulliam Street. Ivy 168. 5-1-27

CAPITOL AVENUE—Furnished rooms, gentlemen or business lady. Main 2592-J. 167 Capitol Avenue. 5-3-36

LARGE furnished bed room, convenient to bath; private entrance and porch; to gentleman; two furnished rooms for light housekeeping. Ivy 6628. 211-5-4

LARGE front room, with board, in small family. 148 West Peachtree. Ivy 5775-J. 5-3-28

FURNISHED ROOM for rent, 293 North Boulevard. No children. Ivy 3406-J. 5-3-11

DELIGHTFUL furnished rooms, near business center; all conveniences; desirable location. Trinity Apartment No. 2. 203-30-4

WANTED—Mrs. J. E. Carlton, 99 Cleburne Avenue, to have this marked Thursday morning when the "Want Ad" man calls. He will give her a new dollar bill.

ROOMS FOR RENT.

Furnished.

TWO furnished housekeeping rooms, $4 per week; front bed room, $2.50. 34 Carnegie Way. 49-7-5

VERY LARGE front room on first floor; all conveniences; $8 month. West 806-J. On car line. 5-7-37

TWO connecting rooms, furnished complete for housekeeping, in private family; sink in kitchen. All conveniences. 79 West Baker. 5-7-32

TWO OR THREE beautifully furnished rooms, complete for light housekeeping; lovely pictures, electricity, sink in kitchen, hot bath. Bell phone. Best location, with owner. 290 Washington. 5-7-33

BEAUTIFULLY furnished room, new home, every convenience; also large sleeping porch. West 950-J. 4-30-26

ROOM FOR RENT—Elegantly furnished; within three blocks of Candler Bldg. Call at Apartment 1, The Oglethorpe, 195 Ivy St., or phone Ivy 759. 205-5-7

TWO upstairs furnished rooms for housekeeping. 53 Crew St. 5-7-23

COMFORTABLY and completely furnished room for light housekeeping; close in; $12, including gas for cooking. 158 Capitol Avenue. 32-7-5

DELIGHTFUL front room, one block from Candler Building. Apply Apartment 1 The Wellington. Ivy 5983. 5-7-20

ONE nicely furnished front room; private home; $10 per month. 215 Courtland St. 38-7-5

ONE excellent room, with or without board; private home; North Side. Ivy 6221. 4-30-19

FURNISHED room to gentleman, near Peachtree; meals within the block. Ivy 6995. 4-29-32

NICELY furnished room adjoining bath, private family, close in. 45-B East Cain Street. 41-6-5

TWO or three connecting furnished rooms for housekeeping; reasonable rent. Phone Ivy 3287-J. 4-29-19

FIRST FLOOR front room, clean, with kitchenette, sink, use of phone. Close in. 23 East Harris. 5-5-29

NICELY furnished room; all conveniences; gentleman preferred. Main 2378-J. 5-5-22

SITUATION—Georgian want ad will find it. If Mrs. E. M. Williams, 79 E. Merritts Ave., finds this and has it marked when the "Want Ad" man calls Thursday, he will present her with a dollar.

WANTED—Roommate for young lady; close in on North Side. Reasonable. Ivy 6033-J. 5-5-19

NICE front room, suitable for couple or two young men, at 109 Washington. 5-5-25

LOVELY furnished front room, North Side, walking distance; private home. Phone Ivy 2098-J. 5-4-44

FRONT rooms, furnished, hot and cold bath, close in. 311 Whitehall, Atlanta phone 4810. 5-3-33

TWO very large furnished rooms, large closets, plenty of hot and cold water, excellent table board; also large garage; easy to get in and out. Apply 121 Capitol Square. 5-3-31

LARGE, beautiful front room, perfectly grand for summer; North Side. Ivy 6603. 5-2-35

FOR RENT—Furnished rooms; nice location. 911 Peachtree Street. Ivy 6174. 5-2-22

FOR RENT—To gentlemen only, cool, delightful rooms in private home, on car line. 336 Pulliam Street. Main 5438. 5-1-36

FOR GENTLEMEN, choice front room, convenient to bath; Myrtle Street, near Ponce DeLeon; Georgian Terrace neighborhood; also garage. Ivy 1495. 5-1-18

FURNISHED apartments of three rooms, with stationary washstand, for couple. 266 Whitehall. 5-5-28

Unfurnished.

WANTED—To sub-lease my unfurnished apartment, all modern conveniences. Apartment H, 312 Rawson Street. Phone Main 5478-J. 5-5-24

APARTMENT NO. 5 Werner Apartments; three rooms; light and airy. Possession May 15. W. H. L. Nelms, 49 Washington Street. 5-4-38

FOR RENT—Six-room steam-heated apartment; close in; North Side. Stewart & Cooper, 317 Peters Building. Main 1228. 4-30-45

IN THE HERBERT, 244 Courtland Street, close in, on North Side, six rooms and bath, front and back porches, steam heat, hot water, janitor service, rent $42.50. Reference required. Apply Herbert Kaiser, 411 Atlanta National Bank Building. Phone Main 376 or janitor on premises. 4-25-23

STORAGE ROOMS FOR RENT.

ONE large room for storage; private residence; near in. Phone Ivy 1519-J. 5-5-27

HOUSES FOR RENT.

Furnished.

FURNISHED six-room bungalow, including linen, china, silver. Located on Ponce DeLeon Avenue. $55 per month. For June, July, August. Phone Ivy 3111-J. 40-7-5

FOR RENT—For the summer, furnished house. Call Ivy 1316. 204-5-6

COMPLETELY furnished seven-room house for summer. References required. 98 Main 4170-L. 5-5-12

FOR RENT—Furnished West Peachtree home for summer; all modern improvements. Apply Bell phone Ivy 4118. 210-5-3

FURNISHED house, five rooms, conveniences, best car service; for summer to parties without children; references exchanged; reasonable, and immediate possession. Apply 252

You May Find Just What You Have Been Looking for in These "WANT ADS"

BUSINESS GUIDE

Ready Reference for the Business Man, the Artisan And the Public in General

Auction Sales of Furniture and Household Goods.

CENTRAL AUCTION COMPANY, 12 East Mitchell street, buys and sells everything; regular auction Tuesday and Friday. Bell phone Main 2424. 10-3-41

Blacksmithing.

STRUCTURAL STEEL AND IRON WORK.
WE make all kinds of metal windows and doors, also window gratings and hangers of all kinds. Anderson Bros. & Rich, 372 Edgewood Avenue. 4-2-7

Banks.

AMERICAN NATIONAL BANK, Corner Alabama and Broad street. CAPITAL AND SURPLUS $1,000,000.

Bicycles.

FOR BICYCLES and supplies, See D. Alexander, 54 N. Pryor. M. 3116. Repair Work a specialty. 3-27-51

CALL Main 1320, Atlanta 1436. Bicycle repairs and sundries. Atlanta Bicycle Company, 10 Peters Street. 2-15-66

Blue Prints.

DIXIE BLUE PRINT CO.
40½ LUCKIE STREET, Atlanta, Ga. Best equipment. Best prints of any size or kind. Lowest prices. Phone Ivy 5364. 4-28-12

Builders.

LET US BUILD you a home. Will buy you a lot or pay off your lot. Terms to suit. 400 Temple Court. Main 4189. 4-15-16

Carpenter and Builder.

ALL KINDS REPAIR WORK.
D. M. WHEELER, 19 South Forsyth St. Phone M. 4186. Atlanta 1547. 12-31-16

Carpets and Rugs Cleaned.

ATLANTA STEAM CARPET CLEANING COMPANY (Inc.) 27 West Alexander street. Phone Ivy 4186. Moist and dry cleaning. Rugs woven from your old carpets and rags. Porch shades made to order. 2-8-27

Coal.

Coal, Coke and Wood.

S. M. TRUITT & SONS, for dry wood and best coal. 1-31-21

Contract Painting and Wall Tinting.

J. A. JOHNSON, 397 W. Fair St., West 1288-J, for all kinds of painting and tinting.

Dentist.



BEST WORK
Crowns (22 k.) $3.00
Bridge work $3.00
Full set teeth $3.00
Filling 50c
R. R. fare allowed 25 miles. All work guaranteed 20 years.
Eastern Painless Dentists
38½ Peachtree St., Near Walton.
4-2-31

Ear, Nose, Throat and Lung Trouble.

DR. GEORGE BROWN, Diseases of the Ear, Nose, Throat and Lungs, 312-14 Austell Bldg. I have the only compound oxygen plant ever brought South and make this gas daily. Weak, nervous, anaemic and pale people are invited to call. 4-6-13

Engineering.

"Amo Engineers Are Questionable!" ENGINEERING questions of all kinds answered. Fee, $1.00. Amo House, Box 363, Atlanta, Ga. 5-3-5

Engineering and Machine Designing.

G. V. PLANT, M. E.
I DEVELOP YOUR INVENTION. Dixie Pattern and Machine Works, 262 West North Avenue. Main 2829. 4-5-17

Fly Screens.

Fly Screens Made to Order.
OAKLAND CITY REPAIR WORKS. Carpenter and cabinet work a specialty. Call West 242-L. Atlanta 528. C. F. Dickey, Mgr. 5-1-37

WOULD you give 25 cents for a good job? Place a "Want Ad" in The Georgian and get one.

FLY SCREENS.
METAL AND WOOD FRAMES; portable garages. W. J. Baker Company. Bell phone Ivy 926. No. 811 Empire Life Bldg., Atlanta, Ga. 5-1-4

FLY—SCREENS—FLY
COME SEE our Roll-aawy Screens, our Roller-bearing Screens, our Sliding Screens; none better. It will pay you to see our goods; get prices. 217 Kiser Bldg. Main 1319. Porter Screen Co. J. J. Crawford, Agent. 2-4-14

Fire-Proof Storage.

WE STORE HOUSEHOLD GOODS and pianos. Office and warehouse, 239-241 Edgewood avenue. Ivy 2037. John J. Woodside Storage Company.

Furniture Repairing and Upholstering.

FURNITURE repaired, upholstering, refinishing neatly done. Work called for and delivered. Young K. Carson, 479 Marietta street. Atlanta 3567. 3-5-6

W. L. LUNSFORD & CO., Upholstering, repairing and refinishing furniture of all kinds; satisfaction guaranteed. Phones, Atlanta 5950-F, M. 5111. 3-5-30

Fresh Oysters Daily.

VIRGINIA and New Orleans oysters on the half shell, 40c dozen. 77 Peachtree street.

Furniture.

PERFECTION-OIL STOVES. Three-burner, including oven and vessels, complete, $12.50. CAMERON FURNITURE CO., 85 South Forsyth Street. 5-1-3

T. C. FURNITURE CO. Cash or easy payments, 415 Marietta, Phone Atlanta 1797. 4-5-12

Hardware and Tools.

HARDWARE, tools, household specialties. 100 per cent value at 100 Edgewood Avenue. H. G. Martin. 2-11-41

Hat Cleaning.

STRAW HATS, 25c; Soft Hats cleaned and blocked, 35c. George's Hat Cleaning and Shoe Shine Parlor, 3½ E. Ala. Street. 4-10-11

Hatters.

ACME HATTERS make old hats look like new. Mail orders given prompt attention. 20 East Hunter street. 12-3-44

Jewelry.



17-Jewel adjusted Hamilton works in 20-year case, fully guaranteed, $27.00. Sold on weekly or monthly payments.
Kants Gold Co
5 SOUTH BROAD STREET.

Lighting Fixtures.

ELECTRIC and gas fixtures; all new styles; lowest prices. Queen Mantel and Tile Company, 56 West Mitchell street. Phone Main 681. 1-16-16

Lime, Concrete, Roofing, Stone.

LADD LIME AND STONE COMPANY. Lime, concrete and roofing stone. 915 3d Nat. Bank Bldg. 2-8-50

Mining Engineers.

ZEB W. AND W. F. SUMMEROUR, MINING ENGINEERS AND PROSPECTORS.
TWENTY YEARS' FIELD EXPERIENCE.
LOCATING GOLD ORES A SPECIALTY.
CHARGES REASONABLE. A1 REFERENCES.
ADDRESS AURARIA OR ROY, GEORGIA. 5-3-4

Mattress Renovating.

SANITARY MATTRESS RENOVATING—Factory new and up-to-date; moderate prices; give us a trial. Jackson & Orr Company, Means street and W. & A. R. R. Both phones. 3-20-14

Roof and Gutter Work.

I REPAIR all roofs, gutters, all kinds sheet iron work. 33 South Pryor. Main 3127. T. W. Hooper. 3-4-62

Safe Cracksman.

Fire and burglar proof safes opened and repaired. C. C. Downes, 29½ Marietta Street. Phones M. 2146. Atlanta 4922. 4-5-11

Sand.

SAND.
SAND in any quantity and quality; prompt delivery. S. M. Truitt & Son. 1-13-32

Sewing Machines.

WE RENT new machines with complete set of attachments for $2 per month; also machines repaired; prompt delivery. Both phones 1893. Singer Sewing Machine Company, 79 Whitehall. 9-14-44

Shoes.

GET the best shoes for the whole family. Peacock & Drennen, 222 Marietta Street. 4-16-28

Shoe Repairing.

SHOES HALF-SOLED, SEWED, 50 CENTS.
At Gwinn's Shoe Shop, 6 Luckie Street, Opposite Piedmont Hotel. Both phones. 3-26-45

Stove and Range Repairing.

STOVE DOCTOR.
STOVE, range and furnace repairing. 61 South Pryor Street. Bell Phone Main 1460. Atlanta phone 1410. 4-10-10

DAN, THE FIXER.
STOVES AND REFRIGERATOR REPAIRING.
We sell second-hand gas stoves.
We sweep chimneys.
121 WHITEHALL STREET.
Atlanta phone 2235. Bell phone M. 2699.

Transferring and Moving.

TRANSFERRING and moving a specialty. Prices reasonable. L. Stallings. Bell Phone Ivy 3094-J. 42-25-4

Trunks, Bags and Suitcases.

RETAILED AND REPAIRED.
ROUNTREE'S, 77 WHITEHALL ST.
PHONES: Bell M. 1576. Atlanta 1654.

Umbrellas.

"Taylor-Made" Umbrellas.
BUY from makers; all prices and styles; re-covering and repairing; every umbrella kept in repair free. Phone for salesman; prompt service.
TAYLOR UMBRELLA CO., 116½ Whitehall St. 4-23-35

Violin Maker.

OLD VIOLINS BOUGHT, sold and exchanged; repairing a specialty. The Old Reliable Violin Dealer. Mays Badgett, 34½ Peachtree. 3-31-34

Wood.

WOOD.
SOUTH GEORGIA mill cut-offs by the carload or any quantity you may want. They make fine kindling. S. M. Truitt & Son. 1-13-32

THE ATLANTA GEORGIAN
Published by The Georgian Company, 20 East Alabama St., Atlanta, Georgia.

Entered at Atlanta postoffice as second-class matter.

Subscriptions Payable in Advance.
One year, mail, postage prepaid, $5.00
Six months, mail, postage prepaid, 2.50
Three mos., mail, postage prepaid, 1.25
One month, mail, postage prepaid, .45

Subscriptions Payable in Advance.
Delivered by carrier, one year $5.20
Delivered by carrier, six months .. 2.60
Delivered by carrier, three months .. 1.30
Delivered by carrier, one month ..... .45
Delivered by carrier in Atlanta and other cities, one week ..... .10

REAL ESTATE AND CONSTRUCTION NEWS

Deal Put Through On Brookhaven Club

Details To Be Worked Out—Possession June 1—Much Building in City.

The Capital City Club will lease the Brookhaven Club for country club purposes, and affairs are such that possession can be had not later than June 1. This announcement was made from an official source today. The original proposition put by the Brookhaven estate was to lease the club for three years at $100 a month and give an option to purchase at $110,000, the option to be exercised at any time. The Capital City committee came back with a proposition which has enabled them to secure several concessions on the part of the Brookhaven Estates, which puts the two traders together.

There are still a few details which must be adjusted before the Capital City can come into possession of the property as lessee or buyer. These can be disposed of within a week, it is said, and then the city club can have its country home.

A rearrangement of things at Brookhaven will of course have to be made in the meantime. The Capital City will have the club house thoroughly cleaned and will probably put in some new furniture and make some changes in structure. The golf links, the lake, the boats and other accessories will probably be given immediate attention.

The committee of the Brookhaven Estates is composed of Charles P. Glover and Ivan E. Allen, and the Capital City Club committee is made up of Robert F. Maddox, John E. Murphy, Preston S. Arkwright, Edward H. Inman, Madison Bell, Dr. W. S. Elkin, J. J. Spalding and W. G. Humphries.

Ansley Park Apartment.

The first apartment house in Ansley Park has been started at 75 and 81 East Seventeenth Street, to cost $25,000. A building permit was asked to-day at Building Inspector Hays' office by the owners, Misses Mary E and Barbara Lambdin. The structure will be two stories and of brick.

John Starr asked for a permit to build two one-story frame dwellings on Iverson Street, to cost $2,000 each, and Mrs. Louie Johnson will build a cottage at 41 Hunt Street, to cost $1,000.

Mr. Ewing's Large Frontage.

The purchase of the Lagomarsino parcel by J. H. Ewing yesterday before the courthouse door gives Mr. Ewing a total frontage of over 200 feet on Carnegie Way. The Lagomarsino property sold for $54,000, on terms of $20,000 cash. All this property is just west of Asa G. Candler's extensive holdings on Peachtree.

Changing Imperial Front.

The Imperial Hotel, at the junction of Peachtree and Ivy Streets, is soon to have an attractive new entrance. Workmen are tearing away the brick at the top of the first floor and will replace it with stone, at a cost of about $500.

Great Activity in Building.

A good indication of prosperity, declare real estate men, is the number of homes being built around Atlanta. Some time ago a well-posted dealer asserted that during 1913 at least 1,500 new residences would be built, and maybe 2,000. He now thinks the number will be nearer 3,000. A trip around the city is sufficient to demonstrate this activity. In Ansley Park, for instance, about 15 new and handsome homes are under construction. W. J. Stoddard's new home is completed on Piedmont Road, between Peachtree Road and the Roswell Road and a citizen is building on the Ivy Road just north of Mr. Stoddard. This latter house is to be of stone and brick. There are several houses going up in the neighborhood of Rock Springs, on Piedmont Road. Several more are building between the handsome residences on Peachtree north of Fourteenth Street.

Ground was broken the other day at the Northeast corner of West Peachtree and Twelfth Streets. This lot is one of the prettiest on West Peachtree and has been held many years without improvements. Two new houses have recently been completed at the Northwest corner of West Peachtree and Twelfth. In fact, West Peachtree has seen more growth in this direction in the past two years than any street for blocks around. There are now very few vacant lots throughout its entire length.

Lot Deed Recorded.

Deeds have gone to record in the sale May 21, 1912, of the northwest corner of Peachtree Circle and Seventeenth Street from Mrs. Lannie H. Daniel to A. W. McLimot and the transfer of the same May 5 to Mrs. Jett Moody. The original price was $10,000.

Cochran Lease Notes.

The Ralph O. Cochran Company has rented or leased the following places within the past few days:

For Horton brothers to J. A. Mathews, 284 Spring Street; for Miss Katie McCay to W. H. Allen, 394 Cooper Street; for A. P. Morgan to Mrs. E. C. Crawford, 533 Lawton Street; for R. J. Griffin to T. E. DeFoor, 100 1-2 Spring Street; for W. R. Hoyt to M. R. Griffith, 41 Norcross Avenue; for J. Heiman to S. P. Sims, 23 Windsor Street; for T. L. Lewis to G. A. Grinnell, 24 Queen Street; for L. S. Morrison to Mrs. H. Katz, 10 Woodward Avenue; for D. E. Plaster to M. Dameron, 349 Woodward Avenue; for G. L. Carey to Mrs. R. A. Jones, 58 Catherine Street; for N. A. Moore to C. B. Freeman, 47 Drewry Street; for H. D. Palmer to Mrs. B. L. Clark, 20 Cooper Street; for Hale & Marion to Mrs. M. E. Walden, 40 West Peachtree Place.

Mortgages.

$600—John M. George to Merchants & Mechanics' Banking and Loan Co., No. 192 E. Georgia Avenue, 34x70 feet, May 6.

$372—John Perkins to Mutual Loan and Banking Co., lot 23x98 feet, East side Randolph Street, 106 feet south of Irwin Street.

$910.—Joseph S. Etcherson to same. No. 212 Greensferry Avenue, 43x113 feet. May 1.

$1,160—E. L. Springer to same. Lot 268x216 feet Northeast corner Appletree Street and Spring Grove Avenue. Also lot 200x218 feet, west side Appletree Street at north line of land lot 152. Also lot 400x190 feet west side Ridgeway Avenue at north line of land lot 152. May 6.

$560—S. J. Sheffield to Colonial Trust Co. Lot 50x166 feet north side Georgia Avenue, 307 feet east of Frazier Street. May 5.

Liens.

$832—College Park Lumber Co. vs. Herbert A. L. Ferrell. Lot 50x428 feet south side Vester Avenue, 80 feet wes of Connally Street, in College Park. May 6.

$53—Georgia Plaster Co. vs. J. F. Milner. Lot 55x150 feet south side Oxford Avenue, 110 feet west of Jefferson Street. April 26.

Bonds for Title.

$4,700—W. S. Loftis to Mrs. Ozelia Smith, lot 60x151 feet, east side Marion Avenue, 283 feet south of Ormewood Avenue. March 23, 1912.

$8,000—David Eichberg and Joseph Buchman to W. E. Williams, lot 65x100 feet, east side Davis Street, 99 feet south of Foundry Street. February 16, 1910.

Transferred to T. E. Adams, April 24.

$9,700—J. N. Renfroe and N. M. Daniel to P. M. Hopkins, lot 28x115 feet, east side North Boulevard, 26 feet south of Highland Avenue. March 24.

Transferred to T. E. Adams, April 24.

$4,500—A. Pope to Mrs. Thena F. Milner, lot 89x200 feet, 289 feet south of southwest corner Oxford Avenue and Washington Street. May 2.

$46,000—Mrs. Jennie L. Chapman to Cator Woolford, 457 Whitehall Street, 68x207 feet. May 6.

$1,400—J. H. Whisenant to Miss Annie Bell Fischer, lot 66x184 feet, west side Wellington Street, 450 feet south of Greensferry Avenue. March 6, 1911.

$1,010—Interurban Development Corporation to Mrs. A. F. Edmondson, lot 50x258 feet, north side Ormewood Avenue, 356 feet west of Naomi Street. April 5.

$440—Same to same, lot 50x156 feet, west side Naomi Street, 183 feet north of Ormewood Avenue. April 5.

$7,900—Mrs. Sallie McAdams to A. D. Abraham, lot 57x150 feet, north side Delaware Avenue, 57 feet west of Essie Avenue. May 1.

BONDS FOR TITLE—

$1,400—John W. Whitaker to Phillip Glass, lot No. 55 Strong Street, 34x100 feet. May 5, 1913.

FOR LEVY AND SALE.

$5—Mrs. Margaret P. Smyth to same, No. 8 McAfee Street, 40x43 feet, for levy and sale. April 25, 1913.

$5—Mrs. Sarah H. Torian to O. R. Randall, lot 50x200 feet, west side Cherokee Avenue, 151 feet north of Ormond Street, for levy and sale. May 3, 1913.

$1 —For levy and sale. Mrs. Fannie B. Calloway to John B. Chamlee, lot 38x87 feet, west side Lovejoy Street, 90 feet north of Mills Street. May 6, 1913.

$1—For levy and sale, trustees of Emory College to D. G. Bettis Estate (by administrator), lot 50x160 feet, east side Malliden Lane, 260 feet south of Cambridge Avenue. April 31, 1913.

$250—Mrs. Rosa Hoffman to Annie Belle Rischer, lot 66x184 feet, west side Wellington Street, 450 feet south of Greensferry Avenue. February 27, 1913.

$5—Atlanta Savings Bank to George B. Parker, lot 51x202 feet, north side Sells Avenue, 333 feet west of Abbott Street. April 7, 1913.

Warranty Deeds.

$800—Atlanta Real Estate Company to Thomas Albert McGee, lot 50x200 feet, south side Brookline Street, 550 feet west of Stewart Avenue. August 26, 1912.

$800—W. M. Middlebrooks, Jr., to Stewart D. Jones, lot 140x231 feet, north side Ormewood Avenue, 70 feet east of Naomi Street. April 30.

$500—F. M. Coker to Mrs. Sallie McAdams, lot 57x150 feet, north side Delaware Avenue, 57 feet west of Essie Avenue. February 11.

$650—A. P. Herrington to Z. G. Cook, lot 44x120 feet, west side Violet Avenue, 494 feet north of Haygood Avenue. April 25, 1913.

$9,000—Fulton County Home Builders to Mrs. Ada T. Ralls, lot 50x185 feet, north side of Ninth Street, 250 feet east of George W. Wilkins' east line, land lot 54. April 28.

$7,500—Harper Bros., Inc., to E. L. Springer, lots 13 to 17 and 42 to 53, inclusive, of Harper Bros.' subdivision of original Mary N. Stephens and C. W. Hunnicutt property, land lot 152, Seventeenth District.

Also lot 50x200 feet, south side Holley Street, 651 feet west of Howell's Mill Road. September 1, 1912.

$2,855—John A. Cheatham to Chas. A. Davis, lot 35x85 feet, west side Williams Street, 40 feet south of Baker Street. May 3.

$4,500—D. J. Lee to Mrs. Minnie Varnold, lot 60x152 feet, northeast corner Stewart Avenue and Mary Street. May 6.

$5,400—Julius M. Alexander to George F. Payne, 87 East Harris Street, 90x125 feet; May 5.

$300—Guarantee Trust and Banking Company to Grace Robertson, lot 47x156 feet, west side Hawthorne Avenue, 368 feet south of Forrest Street; February 18, 1911.

$3,000—House and Home Company to D. R. Evans, lot 56x72 feet, northwest corner Glennwood Avenue and Grant Street; April 16.

$25—Hollywood Cemetery to H. J. Morris, lot 128, block C, said cemetery; January 16, 1905.

$700—J. H. Whisenant to Annie B. Fischer, lot 66x184 feet, west side Wellington Street, 450 feet south of Greensferry Avenue; April 4, 1912.

$2,500—W. B. Harrison to Samuel J. Saylor, lot 50x163 feet, southwest corner Lee Street and Yale Avenue; May 1.

$1,533—J. T. Hollingsworth to George B. Parker, lot 41x202 feet, north side Sells Avenue, 333 feet west of Abbott Street; April 5.

Sheriff's Deeds.

$160—J. M. Crane (by Sheriff) to Saxon A. Anderson, lot 50x86 feet, west side Hampton Street, 200 feet north of Ethel Street; also lot 70x86 feet, southwest corner Grove and Ethel Streets; May 6.

$150—Paul S. Etheridge (by Sheriff) to Paul S. Etheridge, 37 Berean Avenue, 40x83 feet; May 7.

LOAN DEEDS.

$3,000—Ethel B. and Anna E. Kent to Dickinson Trust Company, trustee, No. 39 East Third Street, lot 40x110 feet. May 5, 1913.

$1,000—V. L. Johns to Mortgage Bond Company of New York, No. 147 Milledge Avenue, 52x124 feet. May 5, 1913.

$3,000—George Dowman to Mrs. C. H. Campbell, lot 64x114 feet, at junction of Hammond and Lee Streets. May 6, 1913.

$6,000—John B. Daniel to Massachusetts Mutual Life Insurance Co., No. 694 Ponce DeLeon Avenue, lot 50x180 feet. May 2, 1913.

$6,000—Same to same, No. 736 Ponce DeLeon Avenue, lot 50x180 feet, May 2, 1913.

$1,500—W. W. McMorries to James W. Deguenther, lot 50x200 feet, east Washington Street, 150 feet south of Bass Street. April 18, 1913.

$1,000—Stewart D. Jones to W. P. Tilson Estate (by administrator), lot 210x231 feet, northeast corner Ormewood Avenue and Naomi Street. May 5, 1913.

$1,229—A. R. Smith to Anderson Bros. Co., lot 43x169 feet, northeast side Gordon Street, 513 feet southeast of Greensferry Avenue. November 1, 1912.

$200—B. E. Wooddall to William Flindt, lot 50x156 feet, northeast side Elizabeth Lane, 205 feet northwest of Main Street. May 2, 1913.

REAL ESTATE FOR SALE.

AM LEAVING city and must sell my house at 23 Rosalia Street, near Grant Park; nearly new; good neighborhood; six rooms; all conveniences. B. F. Adams. 44-7-5

FOR SALE—By owner, one new, up-to-date two-story six-room house, North Side, 12 Greenwood Avenue; also new, modern five-room house at 38 Brooks Avenue; cheap city lots on time. Write J. M. Berriman, 515 Third National Bank Building, or phone Ivy 1421. 5-7-7

FOR SALE—Real estate; new six-room bungalow in West End, just off of car line and in splendid neighborhood. The house is just completed and the arrangement and finish is very artistic; all conveniences; large east front, shady lot; price $3,250; easy terms. Call Owner, West 1110. 5-4-10

I HAVE two farms, 125 acres, and one 75 acres. Will exchange one or both for vacant lot. Call Milton. Main 2053. 5-3-24

LOOK—You have read this; if you want anything, others will read your ad if it's in the Want Ad Section.

I AM offering a brand new 5-room bungalow in Inman Park for $2,650 on attractive terms of $250 cash and $20 per month. This has combination fixtures and all conveniences. Sam, Main 2854. 5-6-4

NEAR Peachtree, all improvements, ideal home site, as low as $10 per ft. on terms. Great investment. Box 468, care Georgian. 35-6-5

LEASE OR SALE—Artistic bungalow; screened, tiled, furnace, garage. Address "Ansley Park," care Georgian. 93-4-5

LET US BUILD you a home. Will buy you a lot or pay off your lot. Terms to suit. 400 Temple Court. Main 4189. 4-18-43

I HAVE seven acres, three-room house, half block car line, all cultivated, fine for trucking; will exchange for small renting property. Call Milton, Main 2053. 5-3-24

Spring Street, near Twelfth Street, two-story nine-room house; price $5,500; $750 cash required; balance easy terms, if desired. Address G. A. Dunlop, 301 Mutual Building, Richmond, Va. 5-3-9

FOR SALE—Beautiful lot, 60 by 232 feet; $1,600; right on Peachtree. Easy terms. See me quick. Address Peachtree, care Georgian. 5-2-4

REAL ESTATE FOR SALE OR EXCHANGE.

OFFER my nice home on North Side, mile limit, double car line, $8,500; easy terms. Good for investment. Owner. Phone Ivy 2414-J. 200-5-7

FOR BEAUTIFUL HOMES and building lots in College Park, the most desirable suburb of Atlanta, see I. C. McCrory.

WANTED—To buy or in part exchange for a residence, 5 to 8 rooms. Answer H. H., this office. 211-5-3

REAL ESTATE FOR SALE.

Sharp & Boylston

FOURTH WARD INVESTMENT.
THIS IS THREE NEGRO HOUSES ON HILLIARD STREET, NEAR HIGHLAND, ALWAYS RENTED FOR $31.40 PER MONTH. PRICE $3,000 AND CAN MAKE TERMS. THIS IS OVER 12 PER CENT AND A GOOD BUY.

REAL ESTATE FOR SALE. HOUSES FOR RENT.

W. A. FOSTER & RAYMOND ROBSON

11 EDGEWOOD AVENUE.
REAL ESTATE, RENTING AND LOANS.

FOR SALE.

ONE of the most beautiful bungalows in Inman Park for $5,000. Owner was offered $6,000 for this place a few months ago, but now leaving city and is willing to make the sacrifice. No information over phone. See Mr. White.

SWELL modern bungalow on North Side in rapidly growing section. Good buy for $5,000. Druid Hills neighborhood. Easy terms. See Mr. Martin.

IN THE FOURTH WARD some property on two good streets, renting for $68 a month; $6,000; one-half cash. This is good property and a splendid investment. See Mr. Cohen.

EAST FOURTH STREET, a dandy eight-room two-story house; has all the conveniences; large lot. This is in walking distance of the city and is well worth the price, $6,500, with terms. See Mr. Martin.

IN EAST LAKE SECTION, where advances in value have been steady and will continue, we have sixteen and a fraction acres with a good bungalow on same; young fruit trees; beautiful grove land; about one-half in cultivation; $8,000 will buy this. Reasonable terms can be arranged. See Mr. Hook.

IF YOU HAVE MONEY to lend, we can place it safely.

FOR RENT.

106 RAWSON STREET.

OUT on Rawson Street at the above number, between Crew and Capitol, we have a two-story, nine-room residence, has cabinet mantels, tiling hearths, gas, two baths, sink in the kitchen, situated on a lot 60x150 feet, in a nice neighborhood, convenient to schools, churches and car lines and within walking distance of the business section of the city. Price $45.00.

46 WILLIAMS STREET.

ON THE left going out Williams Street, between Harris and Baker, we have a two-story, nine-room residence, with cabinet mantels, tiling hearts, electric lights, gas, bath and sink in the kitchen. Has stationary washstand, china closets. The walls have been freshly tinted, and the whole house is in good condition, convenient to school, churches, and car lines, and within close walking distance of the business portion of the city. A fine location for roomers and boarders, including city water, $42.60.

WE HAVE a long list of other houses.

FOR RENT.

7-r. h., 306 N. Jackson St. $45.00	7-r. h., 50 W. Peachtree Place.. $25.00
7-r. h., 116 East Ave. (May 22). 30.00	7-r. h., 143 N. Jackson Street .. 25.00
7-r. h., 123 E. Fair St. 27.50	7-r. h., 164 E. Georgia (May 29). 20.00

WE PUBLISH A WEEKLY RENT BULLETIN, giving a good description of everything we have for rent. Get a copy.
JOHN J. WOODSIDE.
Atlanta Phone 618. 12 AUBURN AVE. Bell phone Ivy 671.

FOR RENT

Chas. P. Glover Realty Co.

2½ WALTON ST.

12-r. h., 17 East North Avenue.. $95.00	6-r. h., 450 Westminster Drive, June 1 ..... $26.00
12-r. h., 40 West End Avenue... 50.00	6-r. h., 137 Venable Street 18.00
12-r. h., 386 Spring Street..... 40.00	6-r. h., 29 Palmetto Avenue.... 15.00
12-r. h., 82 Central Place 35.00	6-r. h., 21 Daley Street 13.50
10-r. h., 135 Ivy Street..... 50.00	5-r. h., 31 Turman Avenue..... 25.00
10-r. h., 164 Ponce DeLeon Ave.. 75.00	5-r. h., 989 Glennwood Avenue.. 16.50
9-r. h., 423 Gordon Street 45.00	5-r. h., 5 Rockeyford Ave., Kirkwood 15.00
8-r. h., 3 West Eleventh Street (furnished) 75.00	4-r. Apt., 1 Baltimore Place (second floor) 25.00
8-r. h., 531 Courtland Street... 47.50	4-r. h., 111 Kelly Street 18.00
8-r. h., 739 North Boulevard... 42.50	4-r. h., 211½ Whitehall Street . 15.00
8-r. h., 84 East Cain Street..... 42.50	4-r. h., 1 Forrest Street 9.50
8-r. h., 95 Washita Avenue..... 40.00	3-r. h., 1 Connecticut Avenue.. 8.00
7-r. h., 107 Capitol Avenue..... 45.00	3-r. h., 47 Scott Street..... 8.00
6-r. h., 256-B Courtland Street. 32.50	
6-r. h., 261 East Georgia Ave... 27.50	

REAL ESTATE FOR SALE. REAL ESTATE FOR SALE.

FOR SALE JOHN J. WOODSIDE

COTTAGE ON LARGE LOT.
(48 Highland Ave.)
WELL BUILT cottage, on lot 50 by 199 feet. Price cut to $3,000. See us promptly for this.
THOS. R. FINNEY,
Sales Manager.
12 "Real Estate Row."

Fourteenth Street Residence For Sale or Exchange---$3,000 to $5,000 Sure Profit

ON FOURTEENTH STREET, WEST, just a few doors from Peachtree, we own a strictly modern, up to date and practically new residence of nine rooms. This place also has a cement driveway, a garage, and the lot is 50 by 180 to an alley, and is on the south side of the street. The house itself is attractive, has all conveniences. The street, as everyone knows, is one of the most select North Side residence streets. We will sell this property $2,000 under value. On this basis, $6,000 cash will be required, balance of $6,500 will be divided into seven or eight annual payments if desired. $3,000 to $5,000 profit here sure in next three years. Several parties have applied for lease at $75 per month. This means about 7 per cent net on the investment.

Or we will exchange the property for well located income city property; accept or pay difference.

GEORGIA LAND AND INVESTMENT CO., Owners
Ivy 5522. 60 1-2 North Broad St.

REAL ESTATE FOR SALE. REAL ESTATE FOR SALE.

EAST LAKE

A NUMBER of high-class homes are now being built at East Lake, forecasting values of $40 to $50 a front foot.

WE HAVE 400 feet on Skiff Avenue, fronting east and facing the club grounds; will sell entire tract for $4,000. Terms: $1,000 cash; balance 1, 2 and 3 years—7 per cent.

Forrest & George Adair

TWO LOTS

$2,750 WILL BUY two lots on Decatur Street, near Jackson Street. This is a special "pick-up." Terms: One-fourth cash, balance, one and two years.

$1,700, ALL CASH, will buy a lot running through from Edgewood Avenue to Ezzard Street.

J. R. SMITH & J. H. EWING
REAL ESTATE, RENTING, LOANS.
Ivy 1513. 130 Peachtree Street. Atlanta 2865.

WILLIAMS-HARTSOCK CO.

Real Estate and Builders
Main 2106 4th National Bank Bldg.

ANSLEY PARK—Modern six-room bungalow on a $2,500 lot. Near car. Now look—the price is cut to $5,000, and the terms are—see us, but hurry.

JUST OFF Ponce DeLeon and right at Druid Hills, on an unsurpassed street, we have a beautiful east front lot. It's worth $2,750, but the owner has given us a two-days' price of $2,150. An inquiry will convince you that this is your opportunity.

IN DRUID HILLS, on a 100-foot front lot, we have an excellent eight-room HOME. It's a bargain at $12,500.

ST. CHARLES AVENUE—Good little home on a lot 50x207 feet to an alley. $3,500 on terms gets this. The owner of this put the gain in bargain.

THREE BLOCKS from Peachtree, five from Georgian Terrace, on swell street, six-room bungalow; furnace, etc. Owner leaving city. $5,750, $500 cash.

WE BUY, build, sell and exchange, so let's get together.

FOR SALE BY
GREENE REALTY COMPANY

GRANT PARK COTTAGE.

We have a 6-room cottage on one of the prettiest South Side streets, has all conveniences, and a real home to be appreciated. Only $3,500, on terms. SEE US QUICK.

511 EMPIRE BLDG. REAL ESTATE, RENTING, LOANS. Phones 1639

FOR RENT.
FIVE-ROOM APARTMENT.
CORNER of Whitehall and Brotherton Streets; rooms clean; modern conveniences; possession at once; $25 per month.

SIXTEEN-ROOM APARTMENT.
CORNER of Decatur Street and Piedmont Avenue; large rooms; excellent location for rooming house. Rent very cheap for first six months.

BRICK STORE.
NO. 8 SOUTH PIEDMONT AVENUE—Room 26x70. Recently put in first-class condition; only a few feet off Decatur Street. Will make long lease to right parties at a low rental for the first six months.

THE L. C. GREEN CO.
305 Third Nat'l Bank Bldg. Phones Ivy 2943, 4546.

MONEY

WE HAVE ample connections whereby we can make loans on desirable real estate in the city. Anyone wishing to have a loan made quickly will please see us. We can place the application without any unnecessary delay.

Ralph O. Cochran Company
74-76 Peachtree Street.

Ansley Park---8-Room New Home Lot 60x400 Feet

RIGHT NEAR Piedmont Avenue and the car line, we have a brand new two-story eight-room home, of all improvements; beautiful electric fixtures, facing the golf links and on lot 60x400 feet. Price, $7,000 on terms. Can you beat it?

THOMSON & LYNES
18-20 WALTON STREET. PHONE IVY 718.

GEO. P. MOORE

REAL ESTATE AND RENTING,
10 Auburn Avenue.

EXCHANGE

PIEDMONT AVENUE LOT, 45 feet front; two blocks of new Hurt Building, just off Edgewood Avenue. Will exchange for negro renting property or vacant lots. Price $18,500.

THE ATLANTA GEORGIAN

THE ATLANTA GEORGIAN
Published Every Afternoon Except Sunday
By THE GEORGIAN COMPANY
At 20 East Alabama St., Atlanta, Ga.
Entered as second-class matter at postoffice at Atlanta, under act of March 3,1873
Subscription Price—Delivered by carrier, 10 cents a week. By mail, $5.00 a year.
Payable in Advance.

The Whirlpool of Life--It Carries Us All to the Same Spot

Slowly at First, Then More Rapidly, Then Like Lightning the Years Go.

(Copyright, 1913.)

Have you read Edgar Allan Poe's wonderful description of the whirlpool? If you have not read it, get it at the public library and read it.

Then ask yourself what you would do, if you were in that whirlpool, not to stay a few seconds and then disappear, but to stay thirty, or fifty, or eighty years, and then disappear.

If you were in a whirlpool of water, of sound and of terror, such as Poe described; if you knew that in the end you must go down into that central hole, your only thought would be to behave as well as you could as you went round and round, and to prove your sympathy for the others going round with you.

Well, **YOU ARE IN A WHIRLPOOL**, and you are going eventually—you and all other human beings—down into that central hole that we call the grave.

Life is a whirlpool. It moves very slowly on the outside edge in babyhood.

Then it moves more rapidly, and presently, as old age comes on, the years fly by, so that we can hardly tell one from another—and at last, down we go, head first and feet up, where thousands of millions have gone before, and where thousands and thousands of millions will come after us.

As we go round and round, the circle getting narrower each time, let us do in this real whirlpool of life what we would do or think we would do if we were in the whirlpool of the ocean—play our part well, and show kindness if possible to those near us.

A picture such as that on this page appeals especially to the mind of a poet. And so we have persuaded Mr. Montague to write some verses to express the thought that fits the picture.

(See Bottom of This Column.)

℞ ℞ ℞

Chinese Republic Is 'Recognized' at Last

After eighteen months of dragging, promises, postponements and heartbreaking delays the Republican Government of China has been actually sighted from Washington and its existence "recognized."

It is to be feared that the acknowledgment has come too late to yield any commercial advantage to the United States. America would naturally have gained both a moral and an economic prestige in China IF AMERICA HAD GENEROUSLY LENT ITS POLITICAL CREDIT TO THE STRUGGLING REPUBLIC AT THE TIME WHEN THE REPUBLIC MOST NEEDED TO BE BELIEVED IN.

It is hard to establish free and representative institutions in a nation that has lived for ages under an arbitrary rule. It is hard to efface the traditions of many generations and to begin the making of new traditions. China needed our countenance and moral support in its arduous endeavor, and it stretched out its hands to us—to the first and greatest of modern Republics—for help. It needed to be fortified by our faith in the practicability of republican rule during the long period of the shaping and substantiating of its new form and policy.

But China plead with Mr. Taft in vain. Mr. Knox had no faith in Republics—none, at least, to spare. America waited month after month, side by side, with the jealous and cynical monarchies of Europe and Asia. America denied the existence of the great Oriental Free State UNTIL ITS EXISTENCE BECAME UNDENIABLE.

Since we were so reluctant to lend our political credit, China is likely to borrow its financial credit elsewhere and to seek industrial leadership from Europeans rather than from Americans.

The deferred promise and the two months' delay of the present Administration at Washington have served as an indorsement of the delay of the former Administration.

FOR THE LAST YEAR AND A HALF THE HEARST PAPERS HAVE HARDLY SUFFERED A MONTH TO GO BY WITHOUT A FRESH EFFORT TO STIR THE GOVERNMENT AT WASHINGTON TO DO JUSTICE TO CHINA—AND TO REAP THE REWARD OF THOSE WHO, IN THE GREAT AFFAIRS OF WORLD POLITICS, ARE BRAVE ENOUGH TO CAST THEIR BREAD UPON THE WATERS.

Whatever political and commercial influence America shall exert in the building of the gigantic new commonwealth on the other side of the world WILL BE PRIMARILY DUE TO THE FAITH AND ENTERPRISE OF PRIVATE AMERICAN CITIZENS.

Nevertheless, it is to be hoped that President Wilson WILL NOT FAIL TO GIVE PROMPT ASSURANCE TO THOSE WHO HESITATE TO UNDERTAKE AMERICAN ENTERPRISES IN CHINA THAT THEIR INVESTMENTS IN THAT COUNTRY WILL NOT LACK PROTECTION FROM THE STATE DEPARTMENT.

THE WHIRLPOOL

By JAMES J. MONTAGUE.

"HEIGHO!" cried Youth, "the years are long;
There's time enough for toil to-morrow;
There's time enough to mend the wrong
That lies about us—and the sorrow.
The creeping seasons come and go,
Too long they are for Youth to measure.
Why plods the grim old race so slow?
Make way! We hurry forth to pleasure."

But swifter roll the years around,
Resistless are the currents speeding
That hurry Youth to pleasure bound
Toward age and sorrow, still unheeding.
And when at last the circles bend
And close toward sure and dread disaster
Youth learns too late that in the end
Life's pace is fast enough—and faster.

The Whirlpool of Life

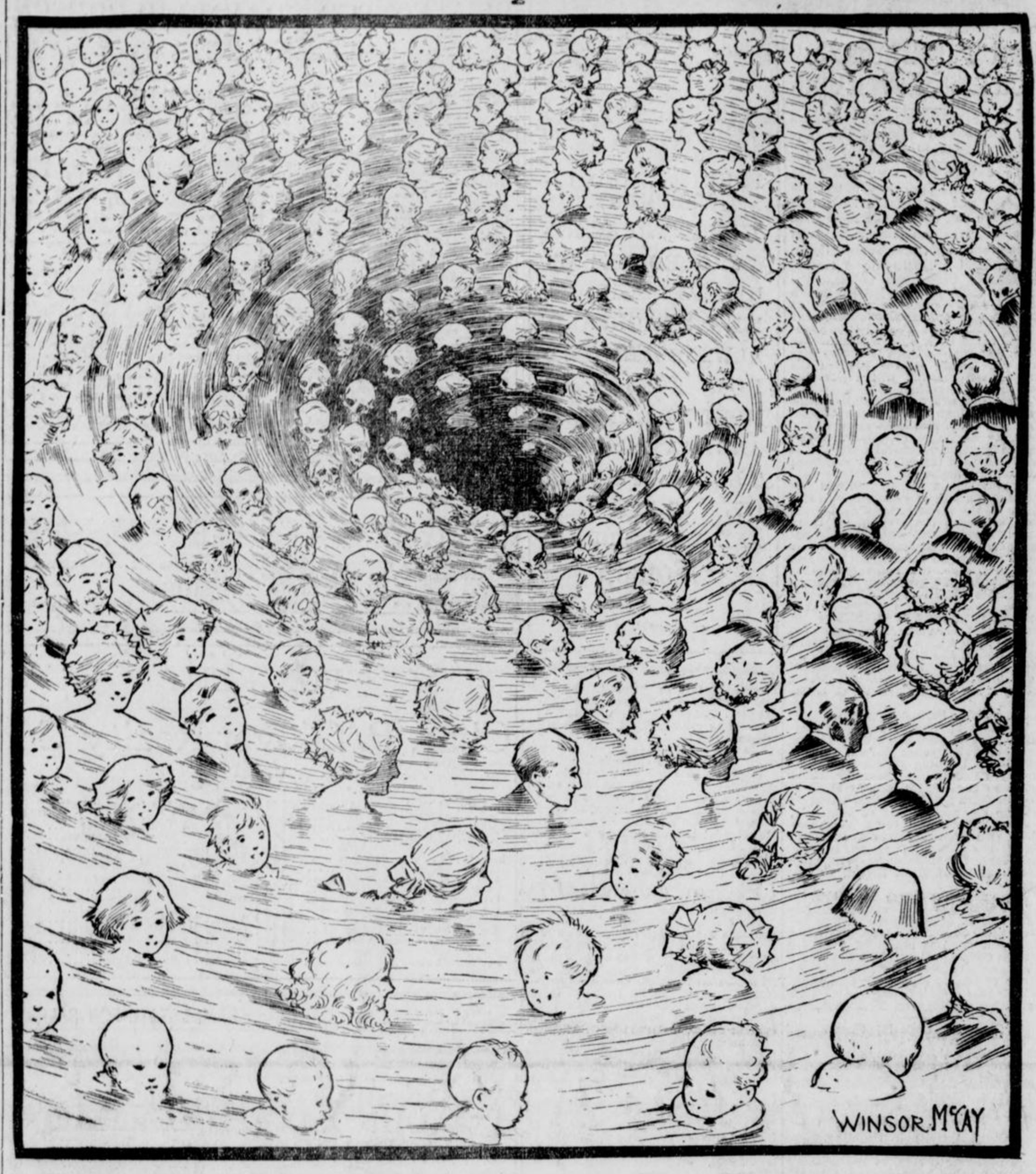

Rev. John E. White

Writes on

The Price of Babies



℞ ℞

An Eight-pound Baby, He Says, Is Worth Three Hundred and Sixty-two Dollars a Pound, and the Greatest Economic Leakage Is at the Cradle.

WRITTEN FOR THE GEORGIAN

By REV. DR. JOHN E. WHITE

Pastor Second Baptist Church

A WELL-KNOWN social worker, Mrs. Catherine Smith, appeared before the Massachusetts legislative committee not long ago and testified that a traffic in babies, at prices ranging from $2 up, was being carried on in Boston.

Mrs. Smith declared that she had bought infants and knew where more could be purchased at any time.

"The idol of the Back Bay home," she said, "is a poodle dog. They run from $100 to $1,000, while babies are being sold at from $2 to $10, depending on whether they are blondes or brunettes."

Now, what do you think of that?

Babies by the Pound.

Another report from the baby exchange, however, will set our alarms at rest. The bearish depression in babies in the Back Bay districts of American life is too local to determine the baby market. The information is getting abroad that a baby is an economic asset quite calculable in dollars and cents.

The greatest political economist in this country is Professor Irvin Fisher, the author of a remarkable book, which is now going into all the colleges and universities as authority. In this book he furnishes the data for finding out precisely what an eight-pound baby is worth a pound.

He deals with the question in the most sober and scientific fashion. He shows that an eight-pound baby is worth exactly $362 a pound. You do not have to take his word for it. It is a matter of mathematical proof. The fears of statesmen for the future of the country evaporate in the glowing logic of Professor Fisher's figures.

Race suicide will be impossible when people discover that the "new arrival" is equal to $2,900 in money. Instead of the dismal domestic plaint of "one more mouth to feed," the baby will be welcomed right in with a cheer.

The Baby Crop.

According to Professor Fisher's figures, each human being in this country who lives out the normal terms of years, after deducting all that it has cost to maintain life for that period, leaves the world twenty-nine hundred dollars richer than he found it. It is well understood that the wealth of a country is in its people, rather than its things.

In the United States the wealth producing capacity of the individual is remarkable. It was not always so, but by means of machinery the power to create values is enormously multiplied. Working with available resources of nature, which have no value except in terms of humanity, and by the aid of machinery, the average man or woman is enabled to add to the wealth store of the nature vastly more than can be spent in living.

An increase of population, therefore, means in any community a proportionate increase, of community wealth. By every new life brought to bear on production money values are created and accumulated.

So it comes about that economically speaking the baby crop is immensely more important than any other crop in dollars and cents. The corn crop last year was worth $1,720,000,000 and the cotton crop $1,200,000,000. But the baby crop was worth $6,960,000,000.

Leakage at the Cradle.

The point toward which our attention is directed is the problem of economic loss at the cradle. A nation is financially doomed when it ceases to produce babies.

The intentionally childless marriage is in the nature of treason and the neglect of preventable causes of child mortality by governments is flabby statesmanship.

Last year 250,000 babies died in the United States whose lives could have been saved by proper attention at the right time. The loss in economic value thus sustained amounted to more than $7,000,000. Therefore the governments of States and cities are at work to check the disastrous leakage of the country's wealth through preventable child mortality.

But who can estimate the extent of loss sustained through the unborn children who ought to have come into the world "trailing clouds of glory," but for the unpardonable sin of paternal and maternal selfishness?

Ella Wheeler Wilcox Writes on "The Stage"

It Is a Painfully Hard and Monotonous Life—Actresses Meet Many Adventures, but Few Real Temptations—A Girl Might Be Tempted More in a Ball Room.

By ELLA WHEELER WILCOX.

Copyright, 1913, by Star Publishing Co.

THERE was a young woman who longed to go on the stage.

Her mother objected seriously; she felt the life was full of temptations and her daughter would not be strong enough to resist them.

Finally, however, the young woman secured an opening and became a member of a road company.

Having heard so much of the temptations of theatrical life, she began to look for temptations to resist; and, much to her astonishment, not one was presented to her.

No alluring young men stood at the stage doors, asking her to dine where champagne flowed like water.

No Diamonds for Her.

No bouquets with diamonds hidden in the center were tossed at her feet; and no one said or did aught that was open to rebuke in her presence. But her life was painfully hard, drearily monotonous, and absolutely commonplace.

She was obliged to take trains at miserable stations in all hours of the night and in all kinds of weather; she was obliged to stop at wretched hotels and boarding houses; and she found the rehearsals tiresome, and the plays very wearisome, and the life insupportable after a year.

So she left the ranks of the ambitions with a vacancy, and went home to live—disillusioned and disappointed and untempted.

This little tale is told as a preface to the letter which has been received. The letter says:

The Girl Who Fears for Self.

"Would you advise me to choose the career of an actress? I have talent, but hesitate about going into the life, knowing it to be so full of temptations."

The girl who fears for her good behavior under the stress of temptation in any walk of life had better avoid that path.

Without doubt the young, unprotected actress is subject to many unpleasant experiences not encountered by those in private life. Yet, from such accounts as I have received personally from these young women, the experiences would hardly come under the head of "temptations." To my mind a temptation is a subtle, fascinating interior emotion—unless the thing offered appeals to us it is not a temptation.

ELLA WHEELER WILCOX.

The average young actress encounters brutal, rough and coarse adventures, which shock and hurt and anger her, but do not tempt her.

Men speak to her familiarly, and vulgar and mercenary propositions are often made to her in a purely business-like manner, which only serve to disgust and disillusionize her.

All aspirants for a theatrical career do not encounter such experiences, but many do.

A girl of any refinement could never be "tempted" in this way. She would be far more likely to meet real temptation in the ballroom or in a score of social situations.

A Question of Satisfaction.

The question of deciding whether to become an actress or not does not seem to me to be one of morals so much as one of final satisfaction.

Unless great success results, the life is one of dreary drudgery and awful monotony of experience. Road life and one-night stands destroy all the pleasure in existence, so I have been told by scores of men and women of experience in that line.

And, at longest, the triumphal career of the greatest actress is usually brief. Then she passes from the public eye, to give place to a new star. Still, the soul born for this destiny will seek it. If it is to be, it will be, and advice is wasted.

: Photographing the "Invisible" :

By EDGAR LUCIEN LARKIN.

PHOTOGRAPHING the invisible sounds like a misnomer, but correct to say invisible by the unaided eye. This complex and valuable science is revealing wonders in the excessively minute and myriad objects, animate and inanimate, are brought to view whose existence has all along been unknown.

Two methods of illuminating the objects are in use—strong light is passed through very thin layers of the substance, or reflected from the outside surface of thick masses; and also from the external portions of exceedingly small opaque bodies.

Wonderful Lenses.

These solid particles can be placed on glass slides or floated in transparent liquids, as a drop of water between two very thin glasses. Pinch the glasses close together; there is no danger of killing the smaller kinds of animals, such as bacteria and microbes. They have plenty of room in a film of water so thin as to be beyond imagination.

The magnifying lenses for expansion of images of these minute objects require the most consummate skill in manufacture. The microcamera, likewise; and the two combined are triumphs of human genius. The finished products, the perfected pictures, are highly educational. Many different kinds of greatly improved glass are now made in Jena, Germany, and these have almost revolutionized microscopy. And the wonders accomplished by using the most sensitive plates ever made, and these with many different kinds of waves of light, are almost beyond comprehension.

The "Arabian Nights" people are eclipsed. Thus, put a drop of stagnant water on glass, lay a thin plate upon it, press down, and the layer of water will be thin, indeed. Put it under the microscope, turn bright light through the layer, pass this light into the very small camera, and let it fall on a prepared moving film; then the amazing effect of animals in motion is to be fixed on a film that is itself in motion. This film, a long strip, is then placed on rollers and unwound, so that it will pass powerful projecting lenses in a moving picture outfit.

In a Drop of Water.

This is, indeed, photographing the unknown. Since man appeared on earth no such aid to refined research into nature's labyrinths has been discovered. Then a large audience can see all that there is in a minute drop of water, on a screen, from ten to sixteen feet in diameter. Totally invisible creatures become monsters and move with great rapidity before the eyes of the people. Thousands of new species of minute living organisms are rescued from realms of the unknown.

:: Go a-Voyaging ::

By WINIFRED BLACK.

I'M tired to death, and bored to death, and I know what I'm going to do; I'm going a-visiting.

Hurrah! I'm going to Germany to-morrow—without getting seasick. Won't it be a lark?

Why, it isn't far—just a mile or so the other side of town. Yet I've never seen the street even—I do hope they'll have a piano and a mutter-kin who knits, and Unser Fritz, who plays the fiddle somewhere, and, oh, if they have kuchen for dinner and roast goose on Sunday, with apples—ach Himmel!—I'll find life a joy again.

Maybe I'd find Italy more of a change.

I'll Write One Myself.

Not an ad from Italy in the whole paper. Let's see. I'll write one myself. "Wanted, room and board in respectable Italian family; references." There, my ship's at sea already. Giuseppe, dio mio, what a pair of eyes, and whoever thought teeth could flash so, or his brother Toni, what a whistle has Toni, and what a light heart and light step, too; no wonder the girls all look out to see him pass. Spaghetti, risotto, and on feast days, perhaps, raviolis. Who said I had no appetite? Oh, that brown sauce, and oh, that spiced fragrance and the little bottle of red wine in its wicker cradle!

Or to sunny France—here's a row of them at the top of the column. "Quiet French family desires." Are there any quiet French families, I wonder. "Refined family from France wishes to learn English."

I'm the very Americaine for you, Madame and Mesdames and Messieurs. I'll tell you things about the Stars and Stripes you never even dreamed of there in pretty Paris, and you shall teach me how to save, how to dress a salad, how to serve a bowl of soup that cost half a cent as if it were a banquet, how to make a joke when the sky is gray, how to wear a rose that will make your thirty over into sweet sixteen. Oh, I'm glad I came to live in France a while.

Send Them the Keys.

Tired, bored, down in the mouth!

How can we Americans be that when all we have to do to get an entire change of scene, environment, ideas and food is to put a little ad in the daily paper and follow one of the answers into New Land?

Rent the house, send the key of it to your cousins, who are crazy for a month in town, and can't afford the hotels—lock up your love letters, pack a little trunk, forget the old you—the you with the worries, the tired nerves and sore heart—shut that up in the storeroom with the old-fashioned trunk and the moth balls, wave a gay good-bye to care, and go a-voyaging—right here in our own big town in the United States of America.

Pertinent Paragraphs

The one who damns you with faint praise is the most reprehensible of all knockers.

Sometimes the love for our neighbor may only be an affection for his money.

Poetry is a good vent for tiresome stuff that is in a fellow's system.

The story of your success is more interesting to friends than a howl about your troubles.

There is something decidedly monotonous about performing a duty that has no pay envelope attached.

EXTRA

GULLS DEFEAT CRACKERS; SCORE 5 TO 3

BASEBALL

THE ATLANTA GEORGIAN

Read for Profit---GEORGIAN WANT ADS---Use for Results

VOL. XI. NO. 236. WEATHER: FAIR. ATLANTA, GA., WEDNESDAY, MAY 7, 1913. 2 CENTS EVERYWHERE PAY NO MORE

FINAL

LONGSTREET'S WIDOW LOSES POSTOFFICE JOB

Mrs. H. W. J. Ham Is Named for the Gainesville Place by President Wilson.

WASHINGTON, May 7.—Mrs. H. W. J. Ham to-day was appointed by President Wilson postmaster at Gainesville, Ga., to succeed Mrs. Helen Longstreet, widow of the war veteran.

Mrs. Ham was first informed of her appointment this afternoon by a long-distance message from The Georgian. She expressed her appreciation of the President's action and of the efforts of her friends in urging her for the position.

Mrs. Ham is the widow of the late H. W. J. "Snollygoster" Ham, noted throughout Georgia as a lecturer, humorist and author.

A. S. Hardy, editor of The Gainesville News, was another applicant for the appointment. He had the indorsement of Congressman Bell, of the Ninth District.

The public's attention has been more closely drawn to the fight for the Gainesville postmastership than for any other Federal office in Georgia, perhaps, because of the spirited campaign waged by Mrs. Longstreet and her friends and the bitter charges she made against those opposed to her reappointment. She directly accused the Georgia Railway and Power Company of seeking to defeat her, because of the fight she had made against that corporation's occupation of the property at Tallulah Falls, which she claims belongs to the State of Georgia and over which suit is now pending in the Georgia courts to ascertain the State's rights therein.

Mrs. Longstreet and her supporters sent lengthy petitions and telegrams to President Wilson setting forth her charges and her claims for reappointment.

In the pre-nomination campaign last summer Mrs. Longstreet declared herself for Colonel Roosevelt and the Bull Moose party. She was first appointed postmaster by President Roosevelt and reappointed by President Taft.

Mother Hunted as Kidnaper of Her Son

J. M. Parker Appeals to Police to Find Boy Taken from Home By Mrs. Parker.

The police late Wednesday afternoon were asked to hunt for Earle Parker, three and a half years old, declared by his father, J. M. Parker, to have been kidnaped from his home at 102 Jett Street by his mother.

According to the story told by Parker, who is connected with the Continental Gin Company, he has been separated from his wife for about a year. Wednesday Mrs. Parker, formerly well-known in Birmingham, where she has been living lately, appeared at the Parker home here according to her husband with another woman and two men.

The youngster was playing in Jett Street. He was picked up by his mother, who whisked him into an automobile and vanished. Parker says he had entered suit for divorce and the custody of the child.

Bausewein Released To Virginia League

Pitcher Fails to Show Class in Recent Games Against the Mobile Team.

MOBILE, ALA., May 7.—George Bausewein, the Cracker twirler, was released this afternono to the Charlotte team, in the Carolina League. Manager Bill Smith has decided that Bausewein needs more experience and thinks he will get it with his new teammates.

Bausewein looked to be one of Smith's most promising pitchers until he injured his ankle about three weeks ago. He reported about a week ago and Smith gave him two trials. He failed to show enough class in his recent games against Mobile to be retained.

If you have anything to sell, advertise in The Sunday American. Largest circulation of any Sunday newspaper in the South.

INTERNATIONAL LEAGUE

AT TORONTO—
NEWARK—
0 0 0 0 1 0 0 1 1 - 3 3 2
TORONTO—
0 1 0 0 0 0 0 2 1 - 4 4 2
Barger, Gaskell and McCarthy; Brant, Hearne and Graham. Umpires, Mullen and Bierhalter.

AT BUFFALO—
JERSEY CITY—
000 200 101 0 - 4 9 1
BUFFALO—
003 100 000 1 - 5 14 0
Doscher, Thompson, Viebahn and Crisp; Holmes and Gowdy. Umpires, Hallin and Hayes.

AT ROCHESTER—
BALTIMORE—
4 0 0 2 0 0 1 2 0 -9 11 5
ROCHESTER—
2 0 0 0 2 0 0 0 0 -4 7 1
Roth and Egan; Keefe, Upham, Wilhelm and Jacklit ch. Umpires, Quigley and Finneran.

AT MONTREAL—
PROVIDENCE—
0 0 0 4 0 0 0 2 3 -9 13 0
MONTREAL—
0 1 0 0 0 0 0 0 1 -2 7 0
Wheatley and Kocher; Smith, Averill and Madden. Umpires, Carpenter and O'Toole.

AMERICAN ASSOCIATION

AT LOUISVILLE—
COLUMBUS—
0 1 0 0 0 0 0 0 0 - 1 5 1
LOUISVILLE—
0 0 0 0 0 3 0 0 X - 3 7 0
Cook and Smith; Woodburn and Clemons. Umpires, Irwin and Westervelt.

AT INDIANAPOLIS—
TOLEDO—
3 2 1 2 0 2 0 0 0 -10 9 0
INDIANAPOLIS—
0 0 0 0 0 0 0 0 0 - 0 3 6
Ames and Krueger; Kaiserling, Green, Merz and Cotter. Umpires, Johnstone and Connelly.

AT MILWAUKEE—
MINNEAPOLIS—
100 130 000 3 - 8 11 2
MILWAUKEE—
000 200 120 2 - 7 11 2
Magridge and Smith; Brown and Marshall. Umpire, Murray and Handiboe.

AT KANSAS CITY—
ST. PAUL—
2 2 1 1 0 0 0 0 0 -6 12 0
KANSAS CITY—
3 0 0 0 0 0 0 0 0 -3 6 2
Walker and Miller; Vaughn and O'Connor. Umpires, Chill and O'Brien.

SOUTH ATLANTIC LEAGUE

AT CHARLESTON.
COLUMBUS—
0 1 0 0 0 3 0 1 0 - 5 9 1
CHARLESTON—
1 0 0 0 0 0 0 0 0 - 1 8 1
Ward and Krebs; Muster and Menefee. Umpire, Barr.

AT JACKSONVILLE.
ALBANY—
1 0 0 1 0 0 0 1 2 -5 9 1
JACKSONVILLE—
0 0 1 0 0 2 0 0 1 -4 10 2
Wolfe and Wells; Groover and Cueto. Umpires, Glatts and Pender.

AT MACON.
SAVANNAH—
1 0 2 0 0 1 0 1 1 - 6 9 2
MACON—
1 0 2 0 1 0 0 0 0 - 4 6 4
Adams and Geibel; O'Brien and Kunkel. Umpire, Moran.

VIRGINIA LEAGUE.

Score:		R.	H.	E.
Petersburg	100 000 002	3	11	1
Newport News	000 000 000	0	6	0

Brooks and Laughlin; Kull and Matthews. Umpire, Norcum.

Score:		R.	H.	E.
Portsmouth	001 020 211	7	11	3
Norfolk	203 101 001	8	12	2

Lewellyn and Hudgins; Seitz, Gaston and Kirschor. Umpires, Colgate and Schetter.

Score:		R.	H.	E.
Richmond	022 100 101	7	15	1
Roanoke	010 200 005	8	11	1

Smallwood, Burleson, Bussey and Rodgers; Carpenter, Gardin and Stewart. Umpire, Kennedy.

COLLEGE GAMES.

At Philadelphia	R.	H.	E.
Pennsylvania	2	6	4
Columbia	1	6	4

At Princeton. Score:	R.	H.	E.
Brown	3	10	4
Princeton	11	14	4

BASEBALL

CRACKERS	. . . .	0	0	0	0	3	0	0	- 3
GULLS	. . . . .	1	1	2	0	0	1	0	x - 5

CRACKERS—	AB.	R.	H.	PO.	A.	E.
Long, lf	4	0	1	2	0	0
Agler, 1b	3	0	0	6	0	0
Alperman, 2b	3	0	0	1	2	0
Welchonce, cf	4	1	1	3	1	0
Smith, 3b	4	1	1	0	3	1
Bisland, ss	3	1	1	2	1	1
Rohe, rf	3	0	0	1	0	0
Graham, c	2	0	0	9	1	1
Brady, p	3	0	0	0	1	0
Totals	29	3	4	24	9	3

GULLS—	AB.	R.	H.	PO.	A.	E.
Stock, ss	3	1	0	2	2	0
Starr, 2b	4	0	2	0	3	0
O'Deil, 3b	3	0	0	1	0	0
Jacobsen, cf	4	0	0	3	0	0
Clarke, lf	2	1	1	1	0	0
D. Roberston, 1b	2	1	1	11	0	0
Campbell, rf	4	0	1	4	0	0
Schmidt, c	4	1	2	5	0	0
W. Roberston, p	0	0	0	0	0	0
Cavet, p	4	1	2	0	2	0
Totals	30	5	9	27	7	0

SUMMARY:

Two-base hit—Bisland. Home run—Cavet. Struck out—By Cavet 4, by Brady 4. Bases on balls—Off Cavet 1, off Brady 6. Sacrifice hits—Stock, Rohe (2), Graham. Stolen bases—Clark, Robertson. Umpires—Rudderham and Fifield.

SOUTHERN LEAGUE

AT MONTGOMERY—
CHATTANOOGA ..... 0 2 0 1 2 0 0 0 3 - 8 12 2
MONTGOMERY ..... 0 0 3 0 1 0 0 0 0 - 4 7 3
Summers and Street; Paige, Bagby and Donahue. Umpire, Breitenstein and Wright.

AT MEMPHIS—
NASHVILLE ..... 0 0 0 0 0 0 0 0 0 - 0 4 1
MEMPHIS ..... 1 0 0 0 0 0 0 2 0 - 3 5 1
McManus and Noyes; Kisinger and Seabaugh. Umpires, Hart and Stockdale.

Birmingham-New Orleans game off; wet grounds.

NATIONAL LEAGUE

AT NEW YORK—
CINCINNATI ..... 0 1 0 0 1 1 0 1 0 - 4 10 2
NEW YORK ..... 0 3 3 0 0 0 0 0 X - 6 7 1
Benton, Packard and Clark; Ames, Mathewson and Meyers. Umpires, Eason and Brennan.

AT BROOKLYN—
CHICAGO ..... 1 0 0 0 0 2 1 0 0 - 4 8 2
BROOKLYN ..... 0 2 0 0 1 0 0 0 0 - 3 7 1
Toney and Brenahan; Allen, Stack, Miller and Erwin. Umpires, O'Day and Emslie.

AT BOSTON—
PITTSBURG ..... 0 1 0 0 0 0 0 0 0 - 1 8 5
BOSTON ..... 0 0 0 0 1 0 0 0 1 - 2 9 1
O'Toole and Kelly; Taylor and Whaling. Umpires, Rigler and Byron.

AT PHILADELPHIA—
ST. LOUIS ..... 0 3 0 0 0 0 0 0 0 - 3 8 3
PHILADELPHIA ..... 0 0 1 0 0 0 2 0 1 - 4 10 1
Griner and McLean; Seaton and Doolin. Umpires, Klem and Orth.

AMERICAN LEAGUE

AT CLEVELAND—
BOSTON ..... 0 0 0 1 0 0 0 0 0 - 1 6 0
CLEVELAND ..... 0 2 0 0 0 0 1 1 X - 4 9 0
Leonard, Foster and Carrigan; Falkenberg and Carlsch. Umpires, Connolly and McGreevy.

AT DETROIT—
NEW YORK ..... 1 1 1 1 2 0 0 0 0 - 6 8 3
DETROIT ..... 0 0 0 0 0 0 0 0 0 - 0 2 4
Keating and Sweeney; Mullin, Zamlock, Stanage and Gibson. Umpires, Dineen and Hart.

AT CHICAGO—
WASHINGTON ..... 0 2 1 0 0 0 0 0 0 - 3 8 3
CHICAGO ..... 1 0 0 1 0 0 0 0 0 - 2 6 1
Hughes and Ainsmith; Cicotte, Lange and Schalk. Umpires, Hildebrand and Evans.

AT ST. LOUIS—
PHILADELPHIA ..... 2 0 0 1 0 0 0 0 0 - 3 6 0
ST. LOUIS ..... 0 0 0 2 0 0 0 0 0 - 2 5 0
Brown and Lapp; Mitchell and Alexander. Umpires, O'Loughlin and Finneran.

COTTON STATES LEAGUE.

Score:		R.	H.	E.
Jackson	100 000 0—1	2	3	
Meridian	010 000 1—2	8	1	

Cheney and Robertson; Frantz and Swan. Umpire, Williams.

Score:		R.	H.	E.
Jackson	000 000 0—0	4	0	0
Meridian	000 400 0—4	6	1	

Day and Robertson; South and Swann. Umpire, Williams.
Second game—Seven innings.

FEDERAL LEAGUE.

At Pittsburg. Score:	R.	H.	E.
Indianapolis	130 002 210—	9	6	2
Pittsburg	301 340 10*—12	9	1	

Taylor and Durrell; Hauser and Port. Umpires, Conklin and Gleason.

At St. Louis. Score:	R.	H.	E.
St. Louis	000 110 012—	5	11	3
Chicago	010 520 003—	10	9	1

Walden and Arbettor; Poynter and Denning. Umpires, Decker and Fyfe.

MOBILE MAKES CLEAN SWEEP OF THE SERIES

Hard-Hitting Sea Gulls Pound Out Fourth Straight Over Bill Smith's Men.

MOBILE, ALA., May 7.—Mobile again trimmed Atlanta here this afternoon, making the fourth straight, by a score of 5 to 3.

THE GAME.

FIRST INNING.

Long grounded out, Stock to Robertson. Agler filed to Clark. Alperman popped to Jacobson. NO RUNS, NO HITS.

Stock walked. Starr beat out a slow grounder to Bisland and Stock went to second. O'Dell was hit by a batted ball. Jacobson filed to Welchonce and Stock went to third. Clark walked. Robertson also walked, forcing Stock in. Campbell fanned. ONE RUN, ONE HIT.

SECOND INNING.

Welchonce grounded out to D. Robertson unassisted. Cavet relieved W. Robertson in the box. Smith fanned. Bisland fanned. NO RUNS, NO HITS.

Schmidt singled to center. Cavet bunted to Smith, who threw wild to Agler, Schmidt scored and Cavet went to second. Stock bunted out, Smith to Agler, and Cavet went to third. Starr bunted out, Brady to Agler. O'Dell popped to Bisland. ONE RUN, ONE HIT.

THIRD INNING.

Rohe filed to Jacobson. Graham grounded out, Starr to Robertson. Brady fanned. NO RUNS, NO HITS.

Jacobson fanned. Clark walked and stole second. Graham threw wild to second and Clark went to third. Robertson walked and stole second. Campbell singled past second, Clark and Robertson scored. Schmidt filed to Long. Cavet grounded to Alperman, forcing Campbell at the plate to Graham. TWO RUNS, ONE HIT.

FOURTH INNING.

Long grounded out to Robertson unassisted. Agler grounded out, Cavet to Robertson. Alperman filed to Jacobson. NO RUNS, NO HITS.

Stock popped to Bisland. Starr walked. O'Dell filed to Long. Jacobson grounded to Smith, forcing Starr at second to Alperman. NO RUNS, NO HITS.

FIFTH INNING.

Welchonce beat out a slow grounder to O'Dell. Smith singled to left and Welchonce went to second. Bisland doubled to right, Welchonce scored and Smith went to third. Rohe filed to Campbell and Smith scored, Bisland advancing to third on the throw to the plate. Graham filed to Campbell. Bisland scored. Brady fanned. THREE RUNS, TWO HITS.

Clark filed to Rohe. Robertson fanned. Campbell grounded out, Alperman to Agler. NO RUNS, NO HITS.

SIXTH INNING.

Long popped to Stock. Agler grounded out, Starr to Robertson. Alperman walked. Welchonce popped to O'Dell. NO RUNS, NO HITS.

Schmidt popped to Graham. Cavet smashed out a home run over the right field fence. Stock grounded out, Bisland to Agler. Starr singled to left and went out trying to steal second, Graham to Alperman. ONE RUN, TWO HITS.

SEVENTH INNING.

Smith popped to Stock. Bisland popped to Robertson. Rohe grounded out, Starr to Robertson. NO RUNS, NO HITS.

O'Dell flied to Welchonce. Jacobson grounded out, Smith to Agler. Clark singled over second. obertson singled to right. Clark went to third. Campbell fanned. TWO HITS, NO RUNS.

EIGHTH INNING.

Graham out, Stock to Robertson. Brady fanned. Long singled to center and stole second. Agler walked. Alperman flied to Campbell. NO RUNS.

Schmidt singled to left. Cavet fanned. Stock hit to Bisland and was safe on a wild throw. Schmidt went to second. Schmidt went to third on a wild pitch. Starr flied to Welchonce and Schmidt was doubled at the plate. NO RUNS.

NINTH INNING.

Welchonce grounded out, Cavet to Robertson. Smith flied to Campbell. Bisland walked. Rohe grounded out, O'Dell to Robertson. NO RUNS.

CAROLINA LEAGUE.

Score:		R.	H.	E.
Charlotte	000 100 500—6	9	5	
Raleigh	024 000 03*—9	13	3	

Stegall, Frizzel and Malcolmson; Moheffey and Turner. Umpire, McBride.

Score:		R.	H.	E.
Goldsboro	001 301 021—8	12	2	
Winston-Salem	200 200 100—5	8	1	

McKeithan and Doak; Boyle and Smith. Umpire—Miller.

Score:		R.	H.	E.
Durham	000 000 020—2	8	7	
Asheville	010 021 120—	7	8	2

Smith and Ulrich; Watson and Watson and Williamson. Umpire, Chestnut.

EMPIRE LEAGUE.

Score:		R.	H.	E.
Waycross	220 000 100—5	14	1	
Brunswick	000 014 012—8	14	0	

Hawkins and Howard; Head, Wiggins and Shuman. Umpire, McLaughlin.

At Americus. Score:	R.	H.	E.
Americus	421 100 02x—10	7	2
Cordele	000 121 000—	4	9	8

Pruitt and Manchester; Hall and Eubanks. Umpires, Eaton and Robinson.

At Thomasville. Score:	R.	H.	E.
Thomasville	220 000 000	4	12	2
Valdosta	101 002 020—	6	10	3

Elrod and Dudley; Wages and McCormick. Umpire, Carter.

RACES

RESULTS.

AT LEXINGTON.

First—Mile and one-sixteenth: Howdy Howdy 113 (Andress), 10.60, 5.70, 4.00 won; Rash 109 (Buxton), 7.70, 4.00; Bit of Fortune 112 (Duggan), 3.80. Time, 1:46 4-5. Also ran: Judge Kerr, Tom King, Bonne Chance, Imin, Moisant, Mark A. Mayer and Shawnee.

Second—Purse, maiden fillies, two-year-olds, 4½ furlongs: Theodorita 110 (Ganz), 7.40, 5.50, 3.70 won; Bronze Wing 110 (Teahan), 76.00, 28.50; Martha McKee 110 (Loftus), 3.00. Time, :55 2-5. Also ran: Honey Mine, Hinata, Louie Grice, Ovation, First Cherry, Jumelia and Woof.

Third—Selling, three-year-olds and up, 6 furlongs: Lady Lightning 109 (Loftus), 8.90, 4.20, 2.50 won; Green 106 (Hanover), 16.20, 3.80; Amoret 114 (Buxton), 2.60. Time, 1:13 4-5. Also ran: Gilpy and Automatic.

Fourth—The Brewers selling stakes, three-years-old and up, mile: Bell Horse, 14 (Ganz), 3.50-3.50, 2.70, won; Praetorian, 106 (Steele), 6.60, 3.60; Clubs, 108 (Goose), 3.60. Time, 1.39 4-5. Also ran: Flying Feet, Mockler, Sleeth, Flying Tom and Marshan.

Fifth—Selling, two year olds, four and a half furlongs: Korfbage 107 (Kirschbaum), 55.80, 17.00, 8.60 won; Ruby Hyams 111 (Hanover), 3.80, 3.10, second; Frances M 113 (Buxton), 3.30, third. Time, :55 3-5. Also ran: Buzz Around, Ada, Rose Ring, Marta Mac, Irish Ann, Tiktok, Mesach and Parcel Post.

Sixth—Selling, fillies and mares, three year olds and up, one mile: Floral Day 109 (Hanover), 4.80, 3.10, 2.80, won; Supple 109 (Peak), 4.00 and 3.20, second; Stamps 105 (Vandusen), 4.30, third. Time, 1:40. Also ran: Ursula Emma, Startler, Old Proverb and Katrina.

AT PIMLICO.

First—Six furlongs: Hester Prynne 106 (Wolf), 4.70, 3.20, 2.90, won; Sandvale 106 (Ferguson), 5.70, 4.00, second; Trifler 106 (Skirvin), 4.90, third. Time, 1:14 4-5. Also ran: Royal Message, Orowoc and Lasuit.

Second—Three year olds and up, one mile: Eddie Graney 114 (Wolfe), 7.60, 2.80, 2.80, won; Stelcliff 113 (Pickens), 2.70, 2.50, second; Rock Fish 96 (Skirvin), 3.30, third. Time, 1:43 2-5. Also ran: Arran, Tactics, Hans Creek, Dorothy T, Madrigalian, Mollie Kearney, Jim Ray, Moonlight and Hammon Pass.

Third—Three-year-olds and up, mile: Sandhog 91 (D. Hoffman), 9.10, 4.40, 3.60 won; Capt. Swanson 119 (Wilson), 3.10, 2.90; Mollie S. 114 (Obert), 5.50. Time, 1:42 1-5. Also ran: Grania, Battery, Irene Gummell, Golden Castle, Ben Prior, H. M. Sabath, St. Joseph, Cat and Moltke.

Fourth—Selling, steeplechase, four year olds and up, two miles: Waterway 135 (Crowley), 28.70, 8.30, 4.50, won; Guncotton 149 (Allen), 3.10, 2.40, second; Bello 147 (Kermath), 3.30 third. Time, 3:51 2-5. Lampblack, Young Morpheus, Tom Cat, and Jesuit fell. Also ran: Golden.

Fifth—Three year olds and up, six furlongs: Cadeau 95 (Ford), 377.10, 104.40, 12.20, won; Aldebaran 117 (Wolfe), 3.00, 2.80, second; Scally Wag 97 (McCahey), 7.40, third. Time, 1:13 4-5. Also ran: Yorkville, Besom and Early Light. Merry Task disqualified, after finishing second.

Sixth—Selling handicap, three-years-old and up, mile 60 yards: Working Lad 105 (J. Wilson) 6.40, 2.60, won; Oakhurst 102 (Skirvin), 2.60, 2.30; Henry Hutchison, 104 (Robbins), 3.70. Time, 1:45. Also ran: Doodcraft, El Oro.

ENTRIES.

AT LEXINGTON.

FIRST—Selling, three-year-olds and up, 6 furlongs: Bill Whaley 97, Billy Holder 97, Don Wells 97, Cecil 97, Transport 100, Thesieres 100, Beulah S. 102, Merode 103, Wilhite 109.

SECOND—Purse, two-year-olds, 5 furlongs: Caution 109, Gladys Y. 109, Gen. Warren 109, Dr. Kendall 109, Febeco 112, Woodrow 112.

THIRD—Handicap, three-year-olds and up, mile: The Cinder 95, Ymir 103, Princess Callaway 105, Joe Morris 110.

FOURTH—Two-year-olds, Breeders' futurity, 5 furlongs: Imperator 115, Maud B. L. 115, Dr. Samuel 115, xxBrig's Brother 115, xxBradley's Choice 118, xxBrave Cunarder 118, xxxWatermelon 115, xxxThe Norman 118, Single 118, John Gund 118, John MacGinniss 118, Billy Stuart 118, Breakers 118. (xxE. R. Bradley entry; xxxT. C. McDowell entry.)

FIFTH—Selling, three-year-olds and up, 6 furlongs: Farmer Joe 97, Fellowman 105, Ethelda 103, Lassie 103, Just Red 105, Bobby Cook 105, Howdy Howdy 105, Dr. Waldo Briggs 105, Jeff Bernstein 109.

SIXTH—Selling, three-year-olds and up, mile and 70 yards: Ravenel 106, Love Day 108, Banorella 109, Spindle 111, Forehead 111, Bonanza 115.

AT PIMLICO.

FIRST—Maiden, 3-year-olds and up, 6 furlongs: Kayderoseros 110, Corn Cracker 110, War Lead 107, xxBristle 105, xxMahubah 105, Bruen Belle 105, xxTop Hat 110, Bryndor 107, Rebound 105, L'Aiglen 107, Shad Buford 107, Capt. Jinks 107, xxxSly Boots 105, xxxBrother Folk 107, Yad O'Peep 105. xxBelmont entry, xxxDavis entry.

SECOND—Two-year-old colts, 5½ furlongs: Garl 120, Fathom 112, Defendum 112, Worstdale 112, Master Joe 112.

THIRD—Selling, 3-year-olds and up, mile and 40 yards—xSandhog 87, xFairy Godmother 90, Frank Purcell 110, xOrbed Lad 110, xAngler 105, Otilo 112, xAdolante 107, xHedge Rose 107, Kittery 112, xMontagnile 110, xMalltine 105, xMcCreary 107.

FOURTH—Steeplechase, 4-year-olds and up, 2 miles: Ennis Killen 149, Flying Yankee 136, L'Navarro 149, Ticket of Leave 149, Obear 136, Bigot 149, Rellut 149, Juverence 144.

FIFTH—Two-year olds, five furlongs: Gordon 117, Vega 114, Centauri 104, Violet Ray 104, Paddy O'Loane 104, Master Joe 107, Armament 107.

SIXTH—Three-year-olds and up, mile and 40 yards—xClem Beachey 107, xThe Squire 107, O'Em 110, Lord Elam 112, Cuttyhunk 112, Eddie Graney 110, Nimbus 112, Blue Mouse 110, Lad of Langdon 112, Belfast 112, Grania 105, xToddling 107.

EMPLOYE OF LUNCH STAND NEAR PENCIL FACTORY IS TRAILED TO ALABAMA

Detectives Figure Strangling Was a Typical Mediterranean Crime---Solicitor Dorsey Grills Watchman Lee in Effort to Get New Points.

A new and sensational interpretation was given the Phagan mystery Wednesday afternoon when it was revealed that Pinkerton detectives are trailing a Greek now missing who was employed in a restaurant near the National Pencil factory before the crime was committed.

The reasons that the city detectives give for the adoption of the new theory are:

The slaying of Mary Phagan was not a negro crime, as the only negro who has been suspected in the case, Newt Lee, would have fled from the scene.

The notes which were left with the evident intention of diverting suspicion from the actual criminal were too subtle for Lee to have framed.

Strangulation, the method by which Mary Phagan was killed, is not a negro method of killing. But this method is typical of the Mediterranean countries.

Working along these new lines, the detectives are of the opinion that the crime was not committed inside the National Pencil Factory. They believe that the girl was attacked outside the factory and that her body was taken inside with the intention of hiding it ultimately in the furnace, although the body never reached there.

Girls Eat at Near-by Cafe.

It is not the supposition that it was the intention to burn it, as there were no fires under the boilers. The assailant only wanted to hide the body so that he might have time to make his escape.

Girls employed in the pencil factory are in the habit of getting many of their midday lunches at a little Greek restaurant near the factory building. It was the most natural thing to suppose that Mary Phagan, after getting her money Saturday afternoon, stopped in at the restaurant to get something to eat.

One of the important developments in the search for the slayer of Mary Phagan came Wednesday afternoon in the surprising information that the authorities ordered a second exhumation of the body to confirm the statement of an expert physician that the crime, which was taken for granted by all to have preceded the actual killing of the girl, was not accomplished.

One physician whose opinion has great weight in medical circles and who made a minute examination of the body, declared that he virtually was certain that the girl had not been outraged before she was killed and left in the basement of the National Pencil Factory.

Dr. J. W. Hurt, county physician, is understood to have said that he was not at all satisfied on this point.

The man under suspicion is said to have been employed at the restaurant. It is believed that Mary and the man became involved in a quarrel. The man was in love with Mary, the police argue, and in a rage of jealousy slew the girl, the killing probably taking place in an alleyway near the factory.

Took Body in Rear Door.

The theory holds that the man then gained entrance to the factory by the front door; went into the basement and forced the staple of the back door out. Then he went for the body of the girl, returning with it by the rear way.

Newt Lee's testimony differed materially with that of the police in regard to the finding of the body. Lee said that he found it lying face up on the basement floor. The police declared that it was lying face downward, with the arms folded beneath.

This discrepancy is believed to be explained by the theory that as late as the hour of discovery the criminal was making efforts to hide the evidences of his crime and that he was interrupted when the alarm was given.

The police believe that the Greek still was in the basement when Lee made his gruesome discovery and that he was the one who disturbed the

LEE IS QUIZZED BY DORSEY FOR NEW EVIDENCE

Important Light Is Trown on Case Also By Girl Companion of Mary Phagan.

With new evidence in hand, Solicitor Dorsey went to the jail at 3 o'clock Wednesday afternoon to question Newt Lee, the night watchman, exhaustively. He plied the negro with questions for forty-five minutes.

Before closeting himself with the negro the Solicitor said he had never questioned Lee himself, and he hoped to leave the jail late today with valuable information.

Detective Rosser was reported to have found a 14-year-old girl who had important information bearing on the case.

This girl was taken to Solicitor Dorsey's office and was questioned for some time. She is said to have been one of the last persons with Mary Phagan before the tragedy.

Solicitor Dorsey said important new evidence had been gleaned, but declined to divulge its nature.

Architect Stabbed; Contractor Sought

Hal F. Hentz Seriously Slashed Following Altercation Over Materials Used in Building.

Hal F. Hentz, an architect, 102 Greenwich Avenue, was brought to Grady Hospital Wednesday afternoon seriously wounded by four deep knife cuts and weak from the loss of blood.

J. A. Winkles, a contractor, who was working on the house of Hugh M. Dorsey, 2 East Sixteenth Street, with Hentz, is accused of the cutting and is being sought by the police.

An altercation is said to have arisen between the two men when Hentz, who was supervising the erection of the building, charged Winkles with using materials that did not conform to specifications.

Hentz was stabbed twice in the right hip, once in the left breast, and was slashed across the right wrist. He is expected to recover.

More Pay for 1,000 Southern Shopmen

Road Grants Wage Increase According to Union Official—25,000 Also Affected.

KANSAS CITY, May 7.—Increases in wages for approximately 1,000 shop men employed on the Southern Railroad and allied lines in the Southern States have been granted by the railroads concerned, according to an announcement from the headquarters of the International Union of Carmen.

The announcement was based on a telegram from F. M. Ryan, president of the carmen's union, who is attending a conference in Washington, D. C., between managers and heads of the allied shop crafts.

The telegram said an agreement had been reached granting 2 cents an hour increase to all the carmen effective April 1, and that this would add to the carmen's income by a total of $165,000 annually.

NEW AND STARTLING TURN IN PHAGAN SLAYING MYSTERY

Continued From Page 1.

position of the body before he made his escape out the rear door.

Trailed to Anniston.

The Pinnertons have trailed the Greek into Alabama and he is believed to be in Anniston, from where news of his arrest is expected hourly.

The detectives say that the new theory explains away all of the discrepancies which hitherto have puzzled those working on the case, excepthose of the hair found on one of the lathing machines on the second floor, where the struggle was supposed to have taken place. They are of the opinion, however, that too much weight may have been attached to these bits of evidence, and that the hair may have been that of some other girl and that the stains on the floor may not have been bloodstains.

It became evident that the State had taken up the trail of the Greek when Solicitor Dorsey, a Greek interpreter and a man said to be a Burns detective started out in an automobile Wednesday afternoon to gather evidence. The Solicitor would say nothing of the object of his trip, but in view of the most recent developments it immediately was surmised that the Solicitor had interested himself in the new phase of the case and was following down the clews on his own account.

The circumstances of the murder were such as to leave the killing without any understandable motive if this presupposed crime was not accomplished. For this reason the reports of the outrage were accepted by everyone as true, and the authorities themselves have been working on this theory.

Solicitor Would Clear Uncertainty.

If the examination on the second exhumation proves the contention of the expert physician, the detectives will have difficulty in fixing a motive for the murder.

Solicitor General Dorsey ordered that the body be exhumed a second time so that the opinion of the expert physician might be either positively established or disproved beyond a doubt. The conflicting theories which have arisen since the body was exhumed last Monday have cast a shadow of uncertainty over the investigation that the Solicitor was desirous of dispelling at once and for good.

The order for the second exhumation was given by Solicitor Dorsey, but it had not been made up to 2 o'clock on Wednesday.

Coroner Donehoo admitted that Dorsey's order had been given, but said it had not been carried out. He would make no further statement.

The report published in an early edition of The Georgian that the body had been exhumed was made on statements by officials, and that it was for the purpose of making a microscopic examination of every wound on the body for finger prints and other clews.

It is undoubtedly the intention of the authorities to exhume the body again.

Dorsey Maintains Silence.

Very properly Solicitor Dorsey is not making public every move that the prosecution is engaged in, nor is he giving to the public such evidence as he is enabled to obtain.

It would seem probably that the exhumation will be made, if not on Wednesday, at least some other day soon; for the belief is growing that there still may be some clews that are worthy of further examination.

Parents Object to Exhumation.

Solicitor Dorsey instructed Coroner Donehoo to secure the permission of the girl's parents before ordering the exhumation of the body, and Coroner Donehoo said Wednesday afternoon that the father of the dead girl, J. W. Coleman, was very much excited over the reports that the body had been exhumed Wednesday morning. The Coroner called on Mr. Coleman and assured him that the body had not been taken from its grave in Marietta.

Though none of the officials would make a statement to that effect, it is probable that the opposition which developed from the girl's parents has caused the officials to abandon their plans to exhume the body, for the present, at least.

It was reported that the finger prints on the body were to be photographed and compared with the finger prints of persons under suspicion; which may, or may not have any basis in facts and might, or might not be of value. After the remains were discovered in the factory basement they were handled by several prsons—embalmers and others—and whether there are any finger prints now on the body is problematic.

It is said that a complete chart will be prepared by medical experts to be used at the trial, showing every wound and mark.

Notwithstanding these speculations as to the purpose of the exhumation, Solicitor Dorsey declared Wednesday forenoon that it was not for the purpose of obtaining a record of the fingerprints. One of the principal reasons for the action, he said, was to get a strand of the girl's hair in order to compare it with the hair found on the lathing machine in the tipping department at the factory. It was at this point that the detectives discovered blood spots on the floor and other evidences of a struggle.

"I cannot talk in regard to the matter," he said. "The body was exhumed, it is true, at my request. But to reveal further plans would be hurtful."

Thinks She Didn't Leave Factory.

The Solicitor is in entire accord with the theory that Mary Phagan never left the factory after she received her pay Saturday noon. He declared that if any search was being made for the man seen with a girl Saturday, April 26, by attaches of the Terminal Station, it was not being conducted under his direction.

The results of the chemical analysis in the laboratory of Dr. Harris in the State Capitol have not yet been made public. Dr. Harris would not admit Wednesday that traces of drugs had been found, bearing out the belief that the girl was drugged and rendered helpless before she was slain in the factory.

All of the remaining evidence in the case will be presented when the Coroner's inquest resumes Thursday morning at 9:30 o'clock.

It is the purpose of Coroner Donehoo to limit testimony to the points that are regarded as essential, so that the hearing may be concluded by Thursday night.

Have Two Hundred Names.

The Coroner and the Solicitor General have the names of about 200 persons on whom they may call for testimony. These include girls and women employed at the pencil factory. It is unlikely, however, that more than a few of the girls will be placed on the witness stand, but will be held in readiness to testify as was the case last Monday afternoon when the roll-call room was filled with witnesses.

So far as the line of testimony can be anticipated from the information given out by the authorities, the most important will come from the physicians and chemists who have been at work on the mystery under the direction of Coroner Donehoo and Solicitor Dorsey.

Dr. H. F. Harris, director of the State Board of Health, will submit a report on his chemical analysis of the contents of Mary Phagan's stomach. Dr. Harris also made a careful examination of the wounds and bruises on the body and will report on this to the jury.

Dr. J. W. Hurt, county physician, made the first examination of the girl's body after it was found in the basement of the factory. He also was present when it was exhumed from its little grave in the Marietta cemetery and another examination made at the order of Solicitor General Dorsey. He will present the results of his observations to the jury some time during the hearing Thursday.

Dr. Smith to Be Quizzed.

Dr. Claude A. Smith, City Bacteriologist, has made a chemical examination of the bloodstains on a shirt found at Newt Lee's home and of the pieces of wood chipped from the factory floor where the stains of blood were discovered, and will be questioned by Coroner Donehoo.

The recalling of Newt Lee also is regarded as an indication that the authorities expect the night watchman to tell something which he forgot or concealed in his previous examination.

The factory girls will tell of their acquaintance with Mary Phagan, of her companions and habits and of the conditions under which they have to work at the factory, so far as they have any relation to the mystery.

Bowen Released in Houston.

Accompanying mystifying new features of the hunt for the slayer was the news that Paul P. Bowen, held in Houston for the Atlanta authorities, had been released and retrieved of all suspicion.

Bowen was employed with the Morrow Transfer Company in Atlanta as stenographer and shipping clerk, and later with the Southern Railway. He had many friends here and with them bore a good reputation.

His father and other relatives live in Newnan, Ga., and are among the best people of that part of the State. Chief of Police Davison, of Houston, was angered that his detective chief should have exceeded his authority in arresting Bowen, and promptly discharged him from authority.

By letters Bowen wrote from Texas and statements of friends it was proved conclusively that he could not have been connected with the Atlanta mystery and he was accordingly freed.

Dr. Claude A. Smith, city bacteriologist, said Wednesday that he was hurrying the examination of the blood stains on Newt Lee's shirt and probably would submit a report to Coroner Donehoo late in the afternoon.

The shirt was found by detectives in a barrel in Lee's home when a search was made a few days after the killing of the Phagan girl.

Guaranteed Fresh Country

EGGS

16½ Cts. Doz.

Case 16c Doz. 5 Cases 15¾c Doz.

No. 10 SNOWDRIFT



86½c

No. 10 Cottolene	$1.19
24 lb. Ballard's Flour	.69
12 lb. Ballard's Flour	.39
Edgewood, Maxwell House or Luzianne Coffee, lb	.28
Meadow Gold or Genuine Elgin Butter, lb	.34

CASH GROCERY CO.

118-120 Whitehall.



Palmer's Skin Whitener

Will Bleach Your Skin

Try it and see the marvelous result. Price 25c, postpaid anywhere.

FOR SALE BY

All Jacobs' Stores

And Druggists Generally.

2 SHOT DEAD IN DOOLY COUNTY FARMERS' FEUD

Sheriff Dangerously, if Not Fatally, Wounded in Attempting to Arrest Slayer.

VIENNA, GA., May 7.—Two men are dead and another is dangerously, if not fatally, wounded as the result of trouble between two neighbors of Dooly County, near here to-day.

The dead are P. P. Sangster and Oscar Blow, prominent farmers. The wounded man is Sheriff C. I. Bennett.

Excitement is so intense that further trouble is feared. Judge Walter F. George has adjourned Superior Court for the day, because of the killing.

Early this morning Sangster was found dead in the road, near his plantation. His horse had been taken from his buggy and ridden off, presumably by his slayer. Sheriff Bennett was notified and, with E. C. Taylor and B. F. Cason, went to the scene. Suspicion pointed to Blow and the Sheriff started in pursuit of him. He was overtaken after a chase of five or six miles.

When Bennett undertook to arrest Blow the latter fired three or four times, dangerously wounding the officer. Bennett returned the fire, killing Blow instantly. Bennett was brought to Vienna in a critical condition. It is feared he will not survive his wounds.

Urge Wilson to Oust Civil Service Board

Democratic Fair Play Association Asserts It Has Cornered Federal Posts for G. O. P.

WASHINGTON, May 7.—Resolutions have been adopted by the National Democratic Fair Play Association requesting President Wilson to immediately suspend the present Civil Service Commissioners pending investigation by the Senate committee and appoint other commissioners to take possession of all records.

"The Republicans have, by manipulation and by executive order," the resolution states, "covered approximately 95 per cent of the positions under Federal patronage, for the purpose of protecting by 'life tenure' the 'pets' of Republicans, thereby eliminating the possibility of a fair and reasonable distribution of Federal appointments by the Democratic administration."

SPRING SUIT OF CEMENT; UNDRESSED WITH CHISEL

ROCHESTER, PA., May 7.—Anthony Rodwoski, overcome by spring fever and the antidote for it, sat down upon a freshly made flight of cement steps and fell asleep. When he awakened the cement had hardened. A gang of laborers undressed him with a hammer and cold chisel.

HOUSE APPROVES INCOME TAX IN TARIFF MEASURE

WASHINGTON, May 7.—The income tax section of the tariff bill was approved by the House to-day without material amendment by a viva voce vote.

Runs Away to Escape Marrying Parents' Choice Is Not Her 'Ideal' Farm Girl Seeks 'Perfect' Husband



Mamie Odom.

Pretty Senoia Lass, Held Here, Tells Kind of Man She Will Not Wed.

Runaway Mamie Odom, who fled an undesired marriage at her home in Senoia, Ga., related for the edification of the sergeant and policemen at the station Wednesday the qualifications her husband-to-be must have.

Mamie is 21, but looks 17. She is attractive and has the bloom that results from living much in the open air, for she has lived all her life on her father's farm.

First of all, she cuts down the list of eligibles fearfully by saying that the man who marries her must be wealthy.

Then she sweeps away most of the remainder who might seek her hand by stipulating that her husband must not drink intoxicating liquors in any form.

Flees Proposed Marriage.

Mamie's father wanted her to marry a young man he had picked out for her. She manifested her disapproval of his choice by promptly leaving home and coming to Atlanta to live.

With a girl comrade, Mary Couch, she went to Sunday school last Sunday, played the organ as usual and taught a Sunday school class. Her religious duties concluded, she and Mary went down the railroad track a short distance to where the train stopped and a short time later were in Atlanta.

They went to room at 74 Nelson Street, where they had some girl friends. But the Couch girl's father became aware of their whereabouts and came to get his daughter last Monday. Later, J. D. Odom, the father of Mamie, learned that the runaway girl was here and notified the police. She is held at the station waiting his arrival.

"They want me to marry a fellow I don't like," she told the sergeant. "He's a very nice young man and all of the older people like him, but I don't care for him enough to marry him.

Bars Men Who Drink.

"There's another young man that I am going with whom I like much better, but he drinks once in a while and I never will marry a man that drinks.

"I'm not ready to marry yet, and the man that I marry must have lots of money. He must be wealthy and he must never drink. I wish my father had let me stay here. I like it better in the city than in the country, any way. I wanted to work for a while before I began to think of marrying."

Like Strenuous Life? Try Teddy, 3 Yrs. Old

Hasn't Last Name, but It Should be 'Trouble'—Ask Mrs. H. E. Granger, Hammond, Ind.!

HAMMOND, IND., May 7.—Anyone who craves a strenuous life will be permitted to take into his home Teddy—he has no last name—aged 3, who went on record to-day as the livest boy of his age in Hammond.

He was brought home by Mrs. H. E. Granger, a Hammond charity worker, to be sheltered until a permanent home is found for him. The first hour Teddy was in the Granger home, he turned the hose on Mr. Granger, painted the front of the house in yellow streaks, painted the rear of the house the same color in a different design, exploded kerosene in the kitchen stove and set fire to the house, hit Forest Granger, aged 7, in the solar plexus with a baseball and whipped Ellis Granger, who came to his younger brother's rescue.

CONGRESSMAN WOULD 'TAG' ALL LOBBYISTS AT CAPITAL

WASHINGTON, May 7.—Official "tagging" of all lobbyists is proposed in a bill introduced in the House today by Representative Smith, of New York. Under the bill all firms or corporations employing legislative representatives must report to the House or Senate.

86 GET M. D. DEGREES.

Eighty-six seniors of the Atlanta College of Physicians and Surgeons will receive their diplomas Wednesday evening at the Atlanta Theater. Dr. John B. Robins, pastor of Trinity Methodist Church, will deliver the address.

Macon's Council to Fight Huff Decision

City Objects to Paying Fee on Claim for Taxes and Assessments.

MACON, GA., May 7.—The City Council has instructed its attorney to appeal from the decision in the Huff case as recently rendered by Judge Emory Speer. The court held that each of the intervening creditors should pay 10 per cent of claims to the attorneys for the original complainants.

Council, which has a claim of nearly $10,000 for taxes and assessments, does not believe the city should contribute to the payment of attorneys for another creditor. The city will join with Colonel W. A. Huff in taking an appeal to the United States Circuit Court. This will delay the settlement in the fourteen-year-old litigation at least two more years.

Bryan Is Silent on Anti-Japanese Bill

Refuses to Discuss California Situation Until President Has Been Seen.

CHICAGO, MAY 7.—Secretary of State William J. Bryan spent fifteen minutes in a suburb of Chicago on his way to Washington to report to President Wilson on the California alien law. He will arrive in Washington to-morrow and will confer with President Wilson.

The Secretary of State refused to discuss the California situation here.

"I have a report to make to President Wilson. He will be the first man to hear it," he said.

MERCER TO SEE LAW ENFORCED AT MILLTOWN

State Game Warden Will Answer Threats of Angry Fishermen and the Mayor.

State Game Warden Jesse Mercer Wednesday announced that he would go to Berrien County to see that the law affecting Banks Mill Pond was enforced, despite the threats of violence by people in that vicinity, particularly Mayor William Pafford, of Milltown. He intends to be in Nashville to attend the trial of the 19 cases made by Deputy Warden M. F. Boisclair, which precipitated the actual defiance of the law.

Warden Mercer said Banks Pond has tons of fish in it, and that the people could not realize that they did not have perfect freedom to it. The water covers 8,000 acres, owned by numerous persons. This situation is the cause of a bitter controversy of long standing over the fishing rights between the owners of the pond proper and the owners of the submerged land. An insight into the situation is given in a letter to Warden Mercer from Deputy Boisclair. It follows:

Some May Have Rights.

"After I had secured the names and necessary data on which to base prosecution in nineteen instances I probably made the mistake to include two or three parties who may have legall rights in the pond.

"As soon as I announced my purpose they set about inflaming the public mind, and I was constantly cautioned that my life was in danger; that I would be shot from ambush or mobbed at night in the home of Mr. Berryhill or assassinated openly on the streets or road.

"I was told by several, at least one of them an official, that the Justice of the Peace before whom I had sworn out the warrants had announced that he would not bind any of the parties over, and I, of course, understood then that it would be folly to go to trial before him.

Saw Justice of the Peace.

"The cases were set for trial Saturday morning, and I went to the Justice of the Peace at the justice court house, although I had been warned not to go to Milltown, which is two miles from the pond where I was staying, and told the justice, who was on the front porch of the court room, I had decided to dismiss the warrants or withdraw them.

"The Mayor of the town, who was standing on the porch, immediately began to abuse me. I did not know who he was, but he was one of the defendants. In a moment after I approached the justice, 200 or 300 people gathered around where I stood and, with the Mayor leading the assault on me with gestures and vile epithets, the crowd became menacing.

"When I refused to be provoked into a difficulty with the Mayor, realizing that discretion was the only sensible course, the Mayor ordered my arrest and the City Marshal, standing by, placed me under arrest, and immediately searched me, looking for my pistol on the right side.

Saved by County Warden.

"I told him that I was left-handed and that my pistol was in the left-hand pocket. Nobody had seen my pistol or had reason to believe that I had one, except as a mere surmise.

"But for the timely arrival of County Warden T. J. Luke, of Fitzgerald, I would have been put in jail, as they required two names on the bond and I knew only one man in the crowd.

"At Nashville, after leaving Milltown, I swore out the warrants before the justice in that district, where I am sure the law will be vindicated."

GOVERNMENT TO PROBE SINKING OF STEAMBOAT

NATCHEZ, MISS., May 7.—An official investigation of the Concordia disaster, in which two white persons and thirteen negroes lost their lives, when the steamer crashed into a pier of the New Orleans and Northwestern Railroad bridge at Clayton, La., last Friday, will begin next Friday.

The first body was recovered near Clayton late yesterday. It was that of the 3-year-old son of Ellis Nebon, a negro.

WOULD-BE SUICIDE TAKES HARMLESS DRUG; HE LIVES

MACON, GA., May 7.—W. D. Hooks, a city fireman, asked a clerk in an East Macon drug store to sell him 10 cents worth of cocaine. The clerk gave him three tablets, and Hooks swallowed them. He then telephoned a minister, Rev. C. B. Currie, to hurry around to the drug store, as he was about to die and wanted prayers said for him.

For ten minutes Hooks and the clergyman fervently prayed that he might live. Then the druggist, Dr. Hugh McKervey, informed Hooks that the tablets were quinine and not cocaine. He recovered.

PENNY POSTAGE ENDORSED BY CHAMBER OF COMMERCE

The Atlanta Chamber of Commerce has endorsed the penny postage bill now before Congress. The committee reported favorably and plans will be devised to place the recommendations before the House of Representatives.

Practically every chamber of commerce in the country has endorsed the bill.

50 CHICAGO HOSPITALS ATTACKED AS FIRE TRAPS

CHICAGO, May 7.—Legislation which would close more than fifty hospitals in Chicago is contemplated by the city. Fire danger to patients in a number of institutions is said to be great, owing to the helplessness of the patients, and it is proposed to compel the closing or the removal of hospitals now occupying non-fire proof buildings.

White City Park Now Open

The American-Georgian Pony Contest Vote Coupons

Hearst's Sunday American and Atlanta Georgian
PONY CONTEST VOTE COUPON, WEDNESDAY, MAY 7, 1913
GOOD FOR 5 VOTES

Voted for .....
Address .....
Voted by .....
CARRIERS' AND AGENTS' BALLOT.

Hearst's Sunday American and Atlanta Georgian
PONY CONTEST VOTE COUPON, WEDNESDAY, MAY 7, 1913
GOOD FOR 5 VOTES

Voted for .....
Address .....
Voted by .....
SCHOOL BOYS' AND GIRLS' BALLOT.

Says City Planning Is a Woman's Work

Mrs. Florence Mills, Park Builder, Declares Man Isn't Fitted for Landscape Beautification.

CHICAGO, May 7.—Mrs. Florence H. Mills, of Los Angeles, who obtained an appropriation from the California Legislature for a $3,000,000 park in Los Angeles, was one of the chief speakers at to-day's session of the fifth annual national conference on city planning.

"City palnning and the planning of houses, both inside and outside, is a woman's work," she told the conference delegates. "A woman naturally is fitted for the work. A man spends most of his time in an office or shop. He has little time to think about beautifying a city."

12,000 Hear Melba At London Concert

Audience at First Concert of Tour Finds Her Voice as Wonderful as Ever.

Special Cable to The Atlanta Georgian.

LONDON, May 7.—An audience of 12,000 persons packed Albert Hall at Kubelik's concert to welcome Madam Melba on her first appearance since her return to England. At least as many more persons were unable to obtain admittance to the hall.

The audience was enthusiastic and found the purity and flexibility of Madam Melba's voice as wonderful as ever. She responded to several encores, while Kubelik's playing was less appreciated.

LAMAR WILL SUIT COMES UP IN MACON THURSDAY

MACON, GA., May 7.—In the United States District Court to-morrow, the suit of H. J. Lamar Washington, of New York, against his aunt, Mrs. Julia Lamar, for an accounting of the estate left by his uncle, the late Henry J. Lamar, Jr., will be tried.

He claims that about $66,000 is withheld from him out of the estate as bequeathed to him by his uncle.

The will provided that the money should not be paid to Washington unless the young man's habits were exemplary, and his wife, in the event he married, should be entirely satisfactory to Mrs. Julia Lamar. It is said that Washington married without his aunt's consent.

CHAMBER ARRANGING TO BRING FACTORIES HERE

Through the industrial bureau of the Chamber of Commerce, organized effort will be made to bring new manufacturing plants to Atlanta. A committee appointed some time ago has reported favorably on the matter of creating this adjunct to the Chamber. President Wilmer Moore in a few days will appoint another committee to perfect arrangements for the new department.

MACON COUNCIL TO CLOSE LOCKER CLUBS ON SUNDAYS

MACON, GA., May 7.—Council has instructed the Police Committee to draft an ordinance requiring locker and social clubs to close all day Sunday. This action was to be taken after the city attorney had rendered an opinion that the clubs, when open on Sunday, were regarded by the higher courts as tippling houses.

DRY GOODS MEN MEET.

CHATTANOOGA, TENN., May 7.—The Southern Wholesale Dry Goods Association met here to-day in annual convention. J. D. Bell, of Lynchburg, Va., is president. The session will last two days.

Health a Factor in Success.

The largest factor contributing to a man's success is undoubtedly health. It has been observed that a man is seldom sick when his bowels are regular—he is never well when they are constipated. For constipation you will find nothing quite so good as Chamberlain's Tablets. They not only move the bowels, but improve the appetite and strengthen the digestion. They are sold by all dealers.

Study Baseball in Church, Says Pastor

Would Use National Game to Show Sunday School Boys Sinfulness of Cheating.

WASHINGTON, May 7.—Two hundred or more Episcopal Sunday school teachers of the Washington Diocese heard the Rev. William E. Gardner, of New York, declare that the subject of baseball would be an excellent topic for discussion in Sunday schools and should be made a thoroughly religious subject.

Declaring that most boys are tempted to cheat in ball games, he pointed out that showing the boys the sinfulness of taking unfair advantage of their opponents in games would be an excellent method of making them understand the sinfulness of other cheating.

Prefers Factory to Loveless Marriage

Girl Who Fled From Home to Escape Wedding Man She Didn't Like Taken Back.

Declaring that she will work in a factory at $2 a week rather than marry a man she does not love, pretty Emily Douglas, the 18-year-old Daytona, Fla., girl who ran away from home and was arrested by the Atlanta police Tuesday morning, is en route to her home in care of her sister's fiance, F. W. Haskell.

The girl refused to return home until Haskell said he would take her part and try to save her from the marriage she dreaded.

DR. BELK PREACHES TO INDUSTRIAL GRADUATES

Dr. S. R. Belk, of the Park Street Methodist Church, will preach the baccalaureate sermon to graduates of the Atlanta Normal and Industrial Institute in the Cosmopolitan A. M. E. Church, Vine and Foundry Streets, Sunday afternoon.

Closing exercises of the school will take place in the church Friday evening, May 16.

Hood's Sarsaparilla

Originated in a physician's prescription years ago and has always been pure, safe, beneficial—an honest spring and all-the-year-round medicine.

Get it to-day in usual liquid form or in the tablets called Sarsatabs.

Eckman's Alterative

FOR THE THROAT AND LUNGS

Eckman's Alterative is effective in Bronchitis, Asthma, Hay Fever, Throat and Lung Troubles, and in upbuilding the system. Does not contain poisons, opiates or habit-forming drugs. For sale by all leading druggists. Ask for booklet of cured cases and write to Eckman Laboratory, Philadelphia, Pa., for additional evidence. For sale by all of Jacobs' Drug Stores.

Next week, **Beautiful Bedding Plants,** *3c each.* **Atlanta Floral Co.,** *555 E. Fair Street.*

ATLANTA THEATER
Matinees Wed. and Sat
25c
Nights 15c to 50c

ALL THIS WEEK
Except Wednesday Night
Miss BILLY LONG
Company In
The Girl From Out Yonder
NEXT WEEK—"Are You a Mason?"
Seats—Wednesday P. M.

FORSYTH
Mat. To-day
To-night at 8:30

Here for the First Time
GUS EDWARDS' KID KABARET
With 15 Jolly Singing Kids

BELLE STORY, Singing Star

Williams, Thompson & Copeland
Hart's Six Steppers, Riesner and Gores, and others.

NEXT WEEK
PAUL DICKEY
Famous Football Star in a Sketch

SUFFRAGETTES TRY TO WRECK BIG CATHEDRAL

Bomb Squad Nearly Succeeds in Attempt to Dynamite Saint Paul's in London.

Special Cable to The Atlanta Georgian.

LONDON, May 7.—The suffragette dynamite squad to-day attempted to blow up St. Paul's Cathedral, the largest and most magnificent Protestant church in the world.

A few minutes later another bomb was discovered near the building occupied by The Star, a Liberal newspaper which has been supporting the Government in its fight against granting the franchise to women.

A third bomb was discovered in the business district near a building occupied by a firm of wholesale chemists. But for the vigilance of the police and of special watchmen a large area of London would have been blown up.

A policeman on his beat near St. Paul's Cathedral saw two women emerge from the church during the early morning hours. His suspicions were aroused and he investigated. At the foot of the altar he saw a sputtering fuse and extinguished it with his foot.

Near Explosion When Found.

The fuse was attached to a powerful bomb and had almost burned to the ignition point when the policeman arrived. Delay of a few moments would have meant the possible destruction of the Cathedral.

The bomb was taken to Scotland Yard where it was examined. It was found to contain gunpowder, guncotton and dynamite. It had two detonators. The bomb which was discovered near The Star office in Boverie Street was of similar construction.

Since the defeat in the House of Commons last night of the female suffrage bill by a vote of 266 against 219, the militants have been aroused to a pitch of frenzy heretofore not seen in their campaign for the vote.

Government is Alarmed.

Their anarchistic actions are causing grave alarm to the officers of the Government, who are becoming more and more perplexed as to how to stop the outrages.

Leaders of the militants are threatening to destroy all the imposing cathedrals in England.

Another threat is made to kill every prize-winning dog and race horse. This threat was contained in a letter received by Miss Violet Cross, owner of Choo-Tai, the $10,000 prize-winning Pekinese, which was poisoned by militants. The letter said:

Will Stop at Nothing.

"Madame—We are very sorry your pretty dog was sacrificed, but our rules must be inexorably enforced, and we are resolved to stop at nothing now. Every valuable prize-winning dog or race horse will be maimed or killed when the chance presents itself until we get votes."

Never before in its history has Scotland Yard been so active. Special squads to deal with suffragettes are being formed to patrol the city. A constant guard will be kept around Westminster Abbey, for the women are threatening to blow up that magnificent edifice.

Tried to Assure Blast.

From Scotland Yard the St. Paul's bomb was taken to the Home Office. It was found that in addition to the fuse the bomb had an electrical apparatus to insure an explosion in case the fuse went out. Private watchmen have been guarding the cathedral since the suffrage militancy became acutely dangerous, and the police are puzzled to ascertain how the women entered the church without being seen.

As a result of the attempt upon the cathedral, the edifice was closed to the public. Even foreign tourists who were unable to prove their identity were refused admission.

Hanging Is Urged for Suffrage Dynamiters.

NEW YORK, May 7.—Lady Swayne, wife of the Governor of British Honduras, declares hanging is the best cure for English suffragettes who throw bombs.

Socialists' Red Flag Enrages Ohio Town

Rioting Feared in East Liverpool When Radicals Try Fourth Time to Raise Banner.

EAST LIVERPOOL, OHIO, May 7. Rioting was feared by the police today when the fourth red flag was floated over the Socialist headquarters. Two flags were burned by angry citizens and the third was ordered down by Mayor Marshall.

The streets were crowded with citizens who were about evenly divided on the question of allowing the red flag to be raised over the headquarters.

White City Park Now Open

SEWELL'S SPECIALS

For Thursday and Friday

Buy from first hands and save 20% to 50% on your purchases.

We retail at wholesale prices.

Solid carload fancy Lemons, per dozen..... **15c**

Solid carload New Irish Potatoes, per peck..... **29c**

24-lb. sack Imperial Flour **68c**

Missouri Brand Breakfast Bacon, per lb..... **15c**

Missouri Brand Hams.... per lb..... **19c**

Missouri Brand Picnic Hams, per lb..... **14c**

SEWELL COMMISSION CO.

Wholesale and Retail,

113-115 Whitehall Street.

Branch Store 164 Decatur Street.

Girl-Bride Slips Wedding Yoke

Tired Being 'Old Man's Darling'

Calls Husband Jealous of Son



Mrs. Myrtle Bell.

Mrs. Myrtle Bell, 19, Longs for Waco, Texas—Doesn't Know Why She Married.

"I've enough of matrimony!

"This thing of being an 'old man's darling' is all a fairy tale."

Pretty Mrs. Myrtle Bell, hardly over 19 years old, was the speaker. Her dark eyes snapped and she stamped her foot when she related her tale of marital unhappiness at the Atlanta police station Wednesday.

Mrs. Bell's childhood home is Waco, Texas. There's where she wants to go. As Mrs. Bell she has passed through a brief and tempestuous month in Marietta, she told the police. Since the middle of March she has been separated from her husband, who has passed the half-century mark, and has lived in Atlanta with Mrs. Willie Butler, 25 Hightower Street.

The young wife told a story of being harassed by her husband's jealousies and ill treatment, and declared that she can't understod why she ever married him.

Longs for Her Texas Home.

"I want to go back to my home in Waco," she said. "I lived there with my mother, Mrs. Violet James, until I was adopted by another woman, Mrs. Mary Doudy, who also lives in Waco. One of Mrs. Doudy's relatives, a farmer living about a mile from Marietta, came to visit her and fell violently in love with me.

"He is over 50 years old, and I don't know how he ever persuaded me to consent to marry him, but I did. He returned to Marietta and sent me the money to come.

"We had been married only a few days when I began to notice his jealous actions. He continually accused me of looking at the young men I would meet or of flirting with them. When I went along the street I had to look right down at the ground or he would get angry at me.

"Jealous of His Son."

"He has two sons and two daughters and they are all older than I. All are married, with the exception of one of the sons, and the father even gets jealous of his unmarried son when he is at the house.

"Jack—that's my husband—made it so disagreeable that I left him March 15, after we had been married only a little more than a month.

"Now I'm going home if I can get there. And I don't ever want to think of such a thing as marriage again. I was too young to think of marrying. I don't know why I did it."

Mrs. Bell is being cared for by Mrs. Bohnefeld, the police matron, until arrangements are made for the girl's transportation to her home in Texas.

Posse in Screven After Desperado

South Carolina Fugitive Reported Located Near Sylvania—Sheriff Calls for Aid.

SAVANNAH, GA., May 7.—According to information received here today from Sylvania, Richard Henry Austin, the negro who killed two men and wounded several others after attacking a woman in South Carolina a week ago, and who is believed to have been in hiding since in the river swamps, has been located in Screven County.

A telegram from the Sheriff of Screven intercepted a posse and dogs from South Carolina, headed for the Black Swamp country near Savannah, where the negro was believed to be. He asked the posse to come to his assistance at once. The posse left immediately for Sylvania, where the man hunt is now in progress. Sufficient men were left in the Black Swamp country to hold the negro, should he be found in that locality.

This afternoon Austin had not been captured.

Governor Blease, of South Carolina, has offered $500 reward for just enough of Austin's body to establish his identity. The towns of Allendale, Hampton, Fairfax and Duray, S. C., have each offered $500 additional reward.

DISCORD RENDS TWO CHOIRS; PASTOR APPEALS TO POLICE

BALTIMORE, May 7.—Discordant notes have affected two church choirs here.

The pastor of Bethany Church applied to the police to protect the church against a thunderous male singer who drowned out the rest of the choir and refused to be suppressed.

At St. John's the choir struck as protest against the discharge of four members. They occupied rear seats and glared at the new organist and eight volunteers.

'Farm Trust' Problem Gives Senate Worry

Exemption Under Sherman Act Is Issue in Debate Over Sundry Civil Bill.

WASHINGTON, May 7.—Debate on the sundry civil bill was again the principal issue before the Senate today. The discussion of the bill revolved around the clause which calls for the exemption of farmers' associations and labor unions from prosecution under the Sherman anti-trust act.

Don't Look Old Before Your Time

WOMAN'S delicate system requires more than ordinary care and attention—more care and attention than it is given by the average woman.

Neglect it and ills soon creep in, and the look of old age, sometimes quickly, sometimes gradually follows.

That backache, so common among women, brings with it the sunken chest, the headache, tired muscles, crow's-feet, and soon the youthful body is no more youthful in appearance—and all because of lack of attention.

There is no reason why you should be so unfortunate, when you have at your disposal a remedy such as **Dr. Pierce's Favorite Prescription**—recommended for over **40 years** as a remedy for ailments peculiar to women. We have thousands upon thousands of testimonials on file—the accumulation of 40 years—testifying to its effectiveness. Neither narcotics nor alcohol are to be found in this famous prescription. Regulates irregularities. Corrects displacements. Overcomes painful periods. Tones up nerves. Brings about perfect health. Sold by dealers in medicines, in liquid or tablet form.

Dr. Pierce's Medical Adviser, newly revised up-to-date edition, answers hosts of delicate questions about which every woman, single or married ought to know.

Dr. Pierce's Favorite Prescription

For Sale VAUDEVILLE THEATER

For colored patrons; seating capacity 1,000. Big money-maker. Cleared more than $10,000 last year. Owner must sell quick on account of bad health. For full particulars call

DIXIE THEATER, 127 Decatur St.

GREAT FOREST FIRE RAGING IN NORTH CAROLINA

Virginia Also Hit by Flames Which Drive Thousands From Homes. Many Persons Missing.

NORFOLK, VA., May 7.—Forest fires which have been raging for many days on both sides of Dismal Swamp broke their confines to-day, despite frantic efforts of hundreds of volunteer fire-fighters, and now are menacing many villages and cities in Virginia and North Carolina.

Reports received here to-day state that many homes have been burned and in sections where the fire suddenly made its appearance many persons are reported missing.

Hundreds of families have been driven from their homes.

The smoke is so dense that the sun virtually is obscured for a radius of 50 miles, and families living near the fire zone close their doors and windows at night, fearing the smoke will choke them while they sleep.

Flames twice ignited the State School for the Feeble Minded to-day at Kingston, N. C., but volunteer firemen rescued the inmates and saved the building.

The John L. Roper Lumber Company and the Richmond Cedar Works, both of Suffolk, Va., estimated their losses in timber destruction at over $100,000.

The fire has driven wild animals into the open and they are devouring chickens and cattle belonging to farmers.

'Handsomest' Waiter Marries an Heiress

Check and Blessing From M. J. Redding, Baltimore Traction Magnate, Father of Bride.

BOSTON, May 7.—George A. Lamassee, "the handsomest waiter in Boston," has captured an heiress, Miss Nancy Redding, daughter of Michael J. Redding, a Baltimore traction magnate. The couple were married, it became known to-day, at the Boston Cathedral of the Holy Cross, on May 1.

Lamassee hails from Providence. He was a captain of waiters at the Folies Bergere Restaurant, New York City. Then he came to Boston and got a job a month ago in the Copley-Plaza Hotel in the Back Bay. He waited on Miss Redding at the latter hotel, and it was a case of love at first sight.

The father barely got here in time to attend the surprise wedding, but he gave the pair a check and a blessing.

Her Fifth Suit for Divorce Is Failure

Mrs. Lagerquist Again Loses Her Case—Both She and Husband 73 Years Old.

RENO, NEV., May 7.—For the fifth time, thrice in Massachusetts and twice in Reno, Mrs. Louis M. Lagerquist has met defeat in her attempts to divorce Eric Lagerquist, against whom she has made about every accusation recognized by the laws of both States as ground for divorce.

Extreme cruelty, desertion, infidelity and non-support have been alleged in her complaints, but denial of decree has resulted from each determined attempt. Both parties to the action are 73 years of age.

In 1915--Los Angeles, "South Cafeteria?"

Legislator Wants California Divided Into Two States, Southern With Lunch-Room-Like Name.

SACRAMENTO, May 7.—A resolution to divide California into two states has been introduced in the Senate by Sanford, Democrat. The resolution provides that the territory South of the Tehachapi be known as South Cafeteria and that North be known as California. The resolution was introduced because politicians here believe the state should have greater representation in the National Senate following the opening of the Panama canal.

CABLE NEWS

Important Events From All Over the Old World Told in a Few Short Lines.

BERLIN, May 7.—Electrification of the suburban railroads of Berlin finally has been assured by action in the upper house of the Prussian Diet, which has voted $6,250,000 for beginning the work.

Duchess of Connaught Better.

LONDON, May 7.—Further improvement was shown to-day in the condition of the Duchess of Connaught, wife of the Governor General of Canada, who recently underwent two operations. She spent a restful night.

Would Break Opium Treaty.

PEKIN, CHINA, May 7.—Resolutions will be introduced to-day in both houses of the Assembly asking the foreign office to negotiate with the British Government for the abrogation of the opium treaty, which forces China to allow the importation of opium.

Chinese Grateful to U. S.

PEKIN, May 7.—The people of Pekin Thursday will march in a monster parade to the American Legation to express the popular gratitude for the recognition of the new republic in Washington. Eight thousand students and school children will parade, carrying 4,000 American and 4,000 Chinese flags.

America Most Polite Nation, Says Teacher

Europeans Fail to Adopt Courteous Phrases, Two Thousand Store Girls Told.

NEW YORK, May 7.—Mrs. Mary E. Kelly, matron of one of the largest department stores here, who instructs 2,000 girls in department, says the United States is the home of true politeness.

"In twenty years this nation will be known as the most polite in the world," said Mrs. Kelly in a lecture to her girls. "My pupils among American girls are quicker to adopt courteous phrases than those of European parentage.

"The politeness of this country is the consideration shown among equals. Its root is the courtesy shown by husbands to wives, wives to husbands and by both to their children."

Gonzales Mentioned As Minister to Cuba

Judge Girard, Paris; Thomas Nelson Page, Italy, and Charles R. Crane, Russia, Others Considered.

WASHINGTON, May 7.—A list of names now being considered for diplomatic posts by the President contains those of William E. Gonzales, of Columbia, S. C., for minister to Cuba; Judge James W. Girard, of New York, for Ambassador to Paris; Thomas Nelson Page, of Virginia, for Ambassador to Italy, and Charles R. Crane, of Chicago, for Ambassador to Russia.

Rheumatism Quickly Cured.

"My sister's husband had an attack of rheumatism in his arm," writes a well-known resident of Newton, Iowa. "I gave him a bottle of Chamberlain's Liniment, which he applied to his arm, and on the next morning the rheumatism was gone." For chronic muscular rheumatism you will find nothing better than Chamberlain's Liniment. Sold by all dealers.



ENGRAVING

100 Calling Cards, Including Plate, $1.75.

Church Programs, Engagement Announcements, Initial Stationery, Business Cards, Calling Cards, Letter Heads and Envelopes.

WEDDING Invitations furnished on short notice.

Best Paper—Work Guaranteed. Special Rates on Large Orders.

R. E. EASTERLIN Ptg. & Engraving Co.

When You Want Our Solicitor to Call With Samples and Price List Kindly Phone

Ivy 4797

70½ Peachtree St. Atlanta, Ga.

POLICEMAN AND ROBBER IN GUN FIGHT IN DARK

Officer Is Seriously Injured in Fall as He Drives Negro From Grocery Store.

In a running pistol battle with a negro burglar who was discovered in the store of the Dixie Grocery Company, 65 Richardston Street, early Wednesday morning, Call Officer Watson suffered injuries which probably will keep him from his duties for several days.

Watson, while chasing the negro in darkness, broken only by the flashes of the revolvers, slipped on the curbing and slid across the sidewalk on his hands and knees. He was severely bruised and cut.

The negro, when he saw Watson fall, quit shooting and ran into an alley leading into Whitehall Terrace. Watson limped hurriedly around the block and captured a negro who gave his name as Woody Armstrong, as he came out of the alley.

Four men—Call Officers Watson and Anderson, Policeman Arnold and "Boots" Rogers—took part in the battle with the negro. A pedestrian saw the negro looting the grocery store and notified the police, and the officers made the run in Rogers' automobile. As they neared the store, Rogers cut off his engine and lights, and ran the automobile silently to the front of the store. As the officers alighted from the machine a negro came out of the front door and opened fire.

$250,000 OIL TANK FIRE STARTED BY LIGHTNING

NEW ORLEANS, May 7.—Lightning, during a heavy electrical storm, hit the giant oil tanks of the Texas Oil Company at Amesville, opposite New Orleans, to-day, threatening to wipe out the town.

Eight tanks of 35,000 barrels capacity each were burning for two hours. The loss may reach $250,000.

GEORGIA BARACA MEETING

Athens, Ga., May 9-11.

Certificate plan rates and convenient schedules.

SEABOARD.

Business Club Work New Harvard Course

Secretaries Will Be Trained for Chambers of Commerce and Boards of Trade.

BOSTON, May 7.—A new experiment in education is to be undertaken by the Harvard Graduate School of Business Administration when its sessions open in the fall of 1913. A line of special training has been prepared designed to train young men for the work of secretaries of chambers of commerce and similar voluntary trade bodies.

The courses as they have been planned will give to college graduates a well rounded training in preparation for almost any type of business activity and to that will add special training in practical experience of chamber of commerce operation.

This last feature of the work, practice in committee management and furthering the activities of chamber of commerce work, will be conducted with the co-operation of the Boston Chamber of Commerce and similar bodies in the immediate vicinity.

Wilson Expected at Capital Horse Show

President May Attend National Exhibition on Last Day—Society Auction Scheduled.

WASHINGTON, May 7.—The fourth and concluding day of the national horse show brought a large gathering.

Under the direction of Albert de Cernes, of New York, a society auction was scheduled, at which a number of the prize winning horses were to be sold. Preceding the sale there was an interesting card with several "over the jumps" events included.

The President's flag was run up early over the box set aside for President Wilson, who has sought to attend the meet on preceding days, but has been prevented by the press of public business. It was expected he would attend to-day, although members of his family have represented the White House during the exhibition.

S. C. TOWNSEND IS NAMED COLLECTOR AT ST. MARYS

WASHINGTON, May 7.—President Wilson to-day sent to the Senate the following nominations:

Albert Lee Thurman, of Ohio, to be Solicitor for the Department of Commerce and Sinclair C. Townsend, of Georgia, to be Collector of Customs for the district of St. Marys, Ga.

Tuberculosis Topic For Lecture Series

Reports Will Be Made on Work Done by Recent Sociological Congress Here.

There will be a series of addresses on tuberculosis and allied subjects this week under the direction of the educational committee of the Atlanta Anti-Tuberculosis Association, of which Mrs. J. Wade Conkling is chairman.

Dr. M. C. Pruitt will deliver a stereopticon lecture Wednesday night in the German Lutheran Church on "Tuberculosis and Its Prevention." A report will be made on work accomplished and the suggestions made at the recent Sociological Congress.

The same subject will be discussed by Dr. A. H. Bunce in a lecture Thursday morning between 10 and 10:30 o'clock in Miss Woodberry's school.

Dr. George M. Nile will speak Thursday night in the Girls' Night School in the Emery-Steiner Building. His subject will be "General Hygiene and Tuberculosis."

UPSET, BILIOUS, SICK? "CASCARETS"

No Headache, Biliousness, bad taste or Constipation by morning.

Are you keeping your bowels, liver and stomach clean, pure and fresh with Cascarets, or merely forcing a passageway through these alimentary or drainage organs every few days with Salts, Cathartic Pills, Castor Oil or Purgative Waters?

Stop having a bowel wash-day. Let Cascarets thoroughly cleanse and regulate the stomach, remove the undigested, sour and fermenting food and foul gases, take the excess bile from the liver and carry out of the system all the decomposed waste matter and poisons in the intestines and bowels.

A Cascaret to-night will make you feel great by morning. They work while you sleep—never gripe, sicken or cause any inconvenience, and cost only 10 cents a box from your druggist. Millions of men and women take a Cascaret now and then and never have Headache, Biliousness, coated tongue, Indigestion, Sour Stomach or Constipated Bowels. Cascarets belong in every household. Children just love to take them.



BRING YOUR FILMS TO US

and we will d evelop them free. We are film specialists and give you perfect results and quick delivery. Mail us negative for free sample print. Enlargements made and colored. Pictures framed. Chemicals. Cameras, $3.00 to $85.00.

Fresh films to fit any camera—guaranteed not to stick or catch. Write for catalogue. Quick mail order service.

E. H. CONE, Inc., "A Good Drug Store"—(Two Stores)—Atlanta.

Established 1865------ **EISEMAN BROS., Inc.** --------*Incorporated 1912*



The Store's as "Brisk" as Ever! Remodeling No Obstacle---

Long deferred plans for REMODELING our store, are now actively under way, yet being carried out with such prearranged system for the patron's convenience, that no conflict with the regular business of the store will be experienced.

WHEN COMPLETED

no Clothing Store in America will be more thoroughly equipped for handling a huge volume of business with better service to its patrons than EISEMAN BROS., Inc.

The Store will be equipped throughout with new and modern fixtures. The main floor will undergo a complete change. Magnificent Clothing Cabinets will supplant the old method of displaying clothing, and every device for the convenience and comfort of the buyer will be in evidence. We take advantage of this opportunity to continue to remind you that we have the largest and most choice collection of Men's and Young Men's Ready-to-wear in the South, and are exclusive representatives in Atlanta of SEVEN OF AMERICA'S MOST NOTABLE MAKERS OF MEN'S WEAR.

Youth's Suits $10—to—$25—

Men's and Young Men's Suits $15—to—$45—

STRAW HEADGEAR IN THE BEST NEW SHAPES AND IN ALL OF THE POPULAR BRAIDS. Both Domestic and IMPORTED Models—$1.50 and up.

THE FAMOUS "HESS"—AND "E-B" SHOES FOR MEN—

All Leathers—all the popular models.

HESS Shoes—$5—$6—$7—"E-B" Specials $4—$5—$6—

Eiseman Bros., Inc.

11-13-15-17 Whitehall

Entire Building

The South's Largest and Most Complete Retail Clothing Store

PROPOSALS TO DOOM POULTRY BUREAU ALARM

Some Perceive Such Step in Attempt to Move Experiment Station From Griffin.

BY JAMES B. NEVIN.

Some see in the proposed closing of the poultry department at the Experiment Station a step in the direction of removing the entire Agricultural Experiment Station from Griffin to Athens.

There is considerable complaint manifested that the poultry department at the Experiment Station should be closed. It is not a highly spectacular department of the State to be sure, but it has been most helpful and beneficial to a large number of people. And these people feel aggrieved that it should have been set aside for slaughter, when there are other things that might be spared, and with less loss to the State.

The point that is interesting in a statewide way, however, is whether the Agricultural Station shall be moved from Griffin, where it was established in good faith several years ago, upon conditions cheerfully complied with by Griffin.

The suspicion that there already is a quiet movement on to take the station away from Griffin and locate it at Athens is one that will not down in Georgia—and if the movement is on, it is foolish to suppose that it may be carried through without a mighty protest.

Griffin is not going to see the Experiment Station moved to Athens, if vehement and indignant opposition can prevent it. And in this situation, it may be accepted as a sure thing right now, a large and influential section of the incoming Legislature will sympathize with Griffin. One can hear it talked in the hotel lobbies around Atlanta.

Coupled with it, moreover, one hears much more or less unpleasant talk of too much politics, of one sort and another, along with the general comment. The disposition is to think that the Experiment Station is a thing that should be kept free of all suspicion of politics—and the development of the removal question likely will bring about the kicking off of more than one lid in the next General Assembly.

At least, that is the line of talk one hears from the lips of not a few statesmen, who pass through the capital nowadays.

The Georgia Prison Commission, after having occupied for years about the dingiest quarters in the State capital, is about to move into about the airiest and neatest.

Col. Pierce Latimer, Keeper of Public Buildings, has been hard at work with painters, plasterers, and decorators, for many days on these rooms, and he has worked a wonderful transformation in them. From being the most uninviting he has made them all that an official could ask.

Under Mr. Latimer's direction the capital has been redecorated and otherwise improved handsomely within the last few months.

Who is to be speaker pro tem of the next House of Representatives in Georgia?

Thus far, there seem to be no announced candidates for this generally much desired plum, and the meeting of the Legislature is only some six weeks away.

Adams, of Hall, has been mentioned for this honor, as has been Cheney, of Cobb, and yet neither has made any effort to land the place.

Both are able men, and either would make a fine presiding officer pro tem.

John M. Slaton will be inaugurated Governor, probably on June 30. The Legislature assembles on June 25.

The ceremonies incident to the inauguration will be simple, and will be conducted in the hall of the House of Representatives. Governor Slaton merely will be given the oath of office, receive the great seal of State from the hands of the retiring Governor, accept the congratulations and best wishes of the General Assembly in joint session, and then retire to the Executive Office to begin his term of service.

Not many years back, inaugurations of the Governors used to be more or less gala occasions. Governor Atkinson was inaugurated with great military display, and delivered an inaugural address quite after the Presidential style. Governor Hoke Smith was the last Executive to mark his induction into office with much pomp. Since his first inauguration, however, the simpler method has prevailed.

Now and then some rampant patriot hankers for the old order of things—but there seems to be nothing of the kind in sight now.

An irate reader, miffed at something he read recently in this column of uplift, writes the party responsible for the same that said party reminds the writer of "a combination of Tom Watson, Tom Hardwick, Hoke Smith, and James K. Vardaman."

Goshallhemlock!

Hugh Dorsey, Solicitor General of the Atlanta Circuit, now more or less in the limelight by way of the Phagan case, was one of the most popular Atlanta boys who ever attended the State University at Athens.

Dorsey's perpetual good nature and courtesy served to make him generally solid with everybody, and those characteristics have stuck to him bravely up to this time. There probably isn't a County in Georgia wherein Dorsey hasn't a dozen or more acquaintances and well wishers.

Diogenes Nearly Settles Japanese Question!

Copyright, 1913, International News Service.



Honest Man upsets profitable deal! Aged Philosopher thrown out with great force and severely bruised by contact with office chair!

ODDITIES —in the— DAY'S NEWS

SPARROWS ATTACK CAT.—A cat which climbed a tree in Los Angeles to catch a sparrow was surrounded by a large flock of the little birds. They pecked at pussy until officers of the Humane Society rescued it.

CONVICTS TOO EXPENSIVE.—An investigating committee of the Texas Legislature at Austin recommends that about 800 convicts be given their liberty in order to lessen the cost of maintaining the penitentiary system of the State, which is facing bankruptcy.

ASK GLASS "L" STATIONS.—Elevated railroad stations constructed of prismatic glass are proposed by Chicago authorities so that the streets beneath the present structures may have more light.

DREAMS GO BY OPPOSITES.—Right-handed persons dream with the left side of the brain because they use the left lobe of their brain for conscious thinking," said Dr. E. W. Scripture at the congress of physicians in Washington, D. C.

VIOLENCE IN EXPRESS STRIKE.

BUFFALO, N. Y., May 7.—Three hundred extra special policemen were sworn in to-day because of the violence as a result of the express wagon driver strikers.

White Men Warned Against the Tropics

Depreciation in Health Offsets the Financial Gain, Says Man From Porto Rico.

NEW YORK, May 7.—"He who travels far can tell you strange stories," said F. C. Vivian, from Porto Rico, at the Knickerbocker when shown a newspaper clipping saying that J. K. Hutcheon, a Scotch engineer, made $3,000,000 in three years in Bolivia.

"All these weird stories about getting rich quick in South and Central America should be taken with grains of salt.

"If you have any kind of a decent job at home hold on to it and stay here. The tropics were not made for white men.

"There is money there, but how much are you going to put on the ledger every year for depreciation of your physical condition?"

AMERICAN COUNTESS WEDS A GERMAN ARMY OFFICER

Special Cable to The Atlanta Georgian.

BERLIN, May 7.—In the presence of the aristocracy of Berlin, Countess Federa Matuscnka, daughter of Mr. and Mrs. Frank Walker, of Detroit, Mich., was married in St. Hewige Church to-day to Lieutenant Count Monsecherr-Tosse. The bridegroom is a brother-in-law of Andrew White, former United States Ambassador to Germany.

Grandma Talks About Babies

Has a Large Circle of Listeners Who Profit by Her Wisdom and Experience.

In almost any settled community there is a grandma who knows Mother's Friend. Not only is she reminiscent of her own experience, but



it was through her recommendation that so many young, expectant mothers derived the comfort and blessing of this famous remedy.

Mother's Friend is applied externally to the abdomen, stomach and breasts, allays all pain, avoids all nausea, and prevents caking of the breasts.

It is quickly and wonderfully penetrating, permits the muscles to expand without the strain on the ligaments and prepares the system so thoroughly that the crisis is passed almost without the slightest distress. Thus there need be no such thing as dread or fear.

No better nor more cheering advice can be given the expectant mother than to suggest the use of Mother's Friend. She will take courage from the beginning. The days will be cheerful, the nights restful. Thus the health is preserved, the mind is in repose and the period is an unending one of quiet, joyful anticipation.

You can obtain Mother's Friend of any druggist at $1 a bottle. Do not forget nor neglect to be supplied with this greatest remedy ever devised for motherhood. It is unfailing. Write at once to Bradfield Regulator Company, 123 Lamar Building, Atlanta, Ga., for their very interesting and instructive book of advice for expectant mothers.

600 Newsies Will Be Guests at Banquet

S. V. D. Fraternity to Entertain Little Paper Merchants at the Y. M. C. A. Next Tuesday

Six hundred Atlanta newsboys will attend the banquet which the S. V. D. fraternity will give for them at the Y. M. C. A. Tuesday night, May 13. The tickets have been given out.

Entertainment will be furnished by one of the most noted impersonators in the country, who will be brought to Atlanta especially for the occasion.

In addition to the newsboys, a number of the city's most prominent men will attend the banquet. Every newsboy in the city is entitled to a free ticket, but older persons will be charged $3 a plate.

PET DOG LOCATES GIRL MISSING FOR TWO DAYS

WAYCROSS, GA., May 7.—Her mind apparently a blank and having no recollection of where she had been since early Monday, 15-year-old Lee Hall, the pretty daughter of J. H. Hall, of this city, was found to-day within a quarter of a mile of her home, weak from lack of food and suffering from exposure. Her pet dog attracted neighbors to the spot where she had fallen. Her father thinks her wanderings due to mental trouble.

Soda crackers are more nutritive than any other flour food. Uneeda Biscuit are the perfect soda crackers.

Though the cost is but five cents, Uneeda Biscuit are too good, too nourishing, too crisp, to be bought merely as an economy.

Buy them because of their freshness—because of their crispness—because of their goodness—because of their nourishment.

Always 5 cents. Always fresh, crisp and clean.

NATIONAL BISCUIT COMPANY

METHODIST BAN ON SHOWS KEPT HERE

Anti-Theater Rule Not Dead Letter in South as in North, Declares Pastor.

The rule of the Methodist Episcopal Church, South, regarding theater-going and other forms of amusement, is not a dead letter in Atlanta, according to Rev. C. V. Weathers, pastor of the East Atlanta Methodist Church, who, during the last six years, has been pastor of three Atlanta Methodist Churches.

The denial was occasioned by the statement of Eastern pastors that the ban was a dead letter in most churches.

"It is true that in some circles in the South the rule is not strictly lived up to, but in Atlanta it is far from a dead letter," said Dr. Weathers. "It is regarded somewhat lightly in the Methodist Church, North, but our College of Bishops, at a recent meeting in Baltimore, declared the ban on theaters and forms of like amusement to be as rigid as in past years, and there was no inclination on their part to declare it lifted.

"For the last six years I have been the pastor of St. James, Asbury and the East Atlanta Churches, and I have found no inclination among the congregations to disregard this disciplinary rule. The Methodist ministers of Atlanta are a unit on the question.

"There are, of course, some rare exceptions when the plays are of a high moral character and probably would be beneficial, but the Church can not discriminate and it is left to the individual. It is very seldom, however, that any appreciable number disregard the ban even when the play is highly moral."

Turns $1,000,000 Lot Into Truck Garden

Pittsburg Woman Expects to Cut Cost of Living by Raising Vegetables and Chickens.

PITTSBURG, May 7.—Mrs. John S. Flannery, president of the Marketing Club of Pittsburg, will solve the high cost of living problem by raising her own chickens and vegetables upon a million-dollar tract of land at Grant Boulevard and Fifth Avenue.

Mrs. Flannery has rented the old McCurdy homestead, within a stone's throw of the University of Pittsburg and Carnegie Institute. She got it a bargain, she asserts, and is really saving $10 in rent.

From her "farm" Mrs. Flannery expects to get 50 bushels of potatoes and 50 heads of Yorkshire cabbage. She also has planted corn, beets, lettuce, onions, parsnips, carrots and radishes. She plans to plant pumpkin seeds, peas and beans. She secured her seeds from the Government.

PETITION FOR COMMISSION.

EUFAULA, ALA., May 7.—Mayor Mercer and each of the nine members of the City Council, except Alderman Pruden, have signed a petition for an election on the commission form of government. Pruden was formerly in favor of the election.

White City Park Now Open

CHICHESTER S PILLS
THE DIAMOND BRAND.
Ladies! Ask your Druggist for Chichester's Diamond Brand Pills in Red and Gold metallic boxes, sealed with Blue Ribbon. Take no other. Buy of your Druggist. Ask for CHI-CHES-TER'S DIAMOND BRAND PILLS, for 25 years known as Best, Safest, Always Reliable
SOLD BY DRUGGISTS EVERYWHERE

ROUND-ABOUT-TOWN STORIES

Stealing Loaf Sugar to Feed to Horses.

"It would be interesting to know how many tons of loaf sugar are stolen each year from restaurants and hotels to be fed to horses," said the manager of a lunch room yesterday.

"We used to let customers help themselves from bowls each of which held several pounds, but we found that all our coffee profit and more was stolen. Men would fill pockets and women handbags and give it lump by lump to horses in the street. Some women carry sugar from home to give it to horses, but more steal it from hotels and restaurants."

* * *

Here's the Right Way to Send a Stamp.

"Every day you learn something new" remarked a man who was busy opening letters. "I get about fifty letters a week with a postage stamp stuck on the corner for a reply. There is only one man in America that knows how to stick a stamp on a letter."

"What's his stunt?" demanded the friend.

"Instead of sticking the stamp by a corner, so that I have to take a daub of mucilage to make that corner stay down, he sticks it by the middle, so that when I use it again all the edges are gummed and the little spot in the centre does not matter."

* * *

He Might as Well Have Ordered It.

"When I was in New York recently," said a well-known Atlanta lawyer, "I visited some of the courts to see how justice is administered in the big city.

"Magistrate Freschi had a case before him of violation of the liquor tax law. A detective testified that he had entered the defendant's place, ordered beer for four, paid $2.00 for the round and tipped the waiter 25 cents.

"'Whose money paid for the drinks?' asked the court. 'Yours or the city's?'

"'The city's.'

"'Then why didn't you order champagne?' Magistrate Freschi said."

CASTORIA
For Infants and Children.
The Kind You Have Always Bought
Bears the Signature of Chas. H. Fletcher.

Riggs Disease
If your teeth are loose and sensitive, and the gums receding and bleeding, you have Riggs Disease, and are in danger of losing all your teeth.
Use Call's Anti-Riggs, and it will give quick relief and a complete cure. It is a pleasant and economical treatment, used and recommended by leading ministers, lawyers and theatrical people who appreciate the need of perfect teeth. Get a 50c bottle of Call's Anti-Riggs from Jacobs' Pharmacy, with their guarantee to refund the money if it fails to do all that is claimed for it. It is invaluable in relieving sore mouth due to plate pressure. Circular free. CALL'S ANTI-RIGGS CO., 23 Williams Street, Elmira, N. Y.



DR. JOHN H. BOWEN, Specialist
I treat private diseases of either sex. I give 606 for Specific Blood Poison with great success.
CONSULTATION FREE
Special Attention to Out-of-Town Patients
I am no new man—have 20 years' experience in this specialty. If you want an honest square deal, see me at my office or write me.
Office Hours: 9 to 12 A. M., 2 to 5 P. M.; Sundays 10 to 1
412-13-14 Austell Building, Atlanta, Ga.
Office Phone M. 1453 . Res. Phone Ivy 7057-J

Electioneers With Fists in Australia

Boxer Wienholt Is Making Lively Campaign Against Prime Minister Fisher.

Special Cable to The Atlanta Georgian.

LONDON, May 7.—The Daily Mail's correspondent telegraphs that Prime Minister Fisher of Australia is being opposed at the general election, now imminent, by Wienholt, a boxer.

The latter is travelling about the constituency of Wide Bay, Queensland, not, as he frankly announces, to make speeches, but to take on anybody who will face him with gloves. The other day he had a very large meeting of farmers and others at a place called Gin Gin, at which two of the audience accepted the challenge, providing the spectators with two lively bouts, one of four, the other of two minutes, duration.

'Japs Wait Time to Strike,' Says Towne

Former Minister, at White House, Prophesies United States Will Have to Fight Nipponese.

WASHINGTON, May 7.—It is simply a question of whether Japan believes the time has come to strike," declared former Minister Charles Towne, at the White House, discussing the situation raised by the California anti-land bill. "Sooner or later we will have to fight Japan for the control of the Pacific. People who do not understand that are simply illusioned.

"Japan is trying to expand. When the Japanese believe the hour has come to war with us for mastery of the Pacific there will be no lack of excuses for beginning it. I wired Governor Johnson the other night that he ought to see to it that any law passed would be so worded that we would not be held to blame in the eyes of the world."

CRICHTON-SHUMAKER
Business College
Kiser Building ATLANTA
Without doube the most elegantly furnished business college in the Southern States.
Class rooms are perfectly equipped, well lighted, thoroughly sanitary—clean and inviting. Strictly up-to-date in every sense.
$10 per month for tuition places a --- BUSINESS EDUCATION --- within the reach of all.


E. C. CRICHTON. Prin. Shorthand Dept.

THE BUSINESS WORLD wants young men who have been educated for BUSINESS.
The demand for COMPETENT bookkeepers is greater to-day than ever before.


D. E. SHUMAKER. Prin. Business Dept.

Hon. Chauncey M. Depew says: The young man, even a graduate from college (literary or classical), who enters business without going through a business school will be greatly hampered in his progress through life.

STUDENTS of this SCHOOL are not turned over to the mercy of cheap, incompetent teachers, but receive INDIVIDUAL instrueton from the proprietors in PERSON.

Catalogue free.
CRICHTON-SHUMAKER BUSINESS COLLEGE

THE "DECATUR SECTION"
Some of the RECENT Developments in This Growing Section of
DEKALB COUNTY

The Mayor and Council of Decatur have let contracts for PAVING parts of COLLEGE AVENUE, CANDLER STREET, M'DONOUGH STREET, JEFFERSON PLACE and PONCE DE LEON AVENUE in DECATUR. Part of this work is now under way.

The GOOD ROADS COMMITTEE of the Decatur Board of Trade has let a contract for macadamizing CANDLER STREET from the corporate limits of DECATUR to Morgan Street, and the work is now being done.

MORGAN STREET in EAST LAKE is now being laid with macadam and tarvia binding to meet Candler Street.

PONCE DE LEON AVENUE is now passable for vheicles from the GEORGIAN TERRACE to the beautiful Court House Square at Decatur, and this beautiful avenue will soon be an exact counterpart of EAST LAKE DRIVE.

WHEN ALL THIS WORK IS COMPLETED, DURING THE NEXT THREE OR FOUR MONTHS, DECATUR WILL BE AT THE CENTER OF THE BEST SYSTEM OF DRIVEWAYS OUT OF ATLANTA.

TILE WALKS are now being laid on KING'S HIGHWAY and CHURCH STREET; thus completing modern sidewalks for these streets to the corporate limits of DECATUR.

The NEW PUBLIC SCHOOL BUILDING—the second in three years—is now being constructed in DECATUR.

Many NEW homes are being erected at East Lake, Oakhurst, Kirkwood, and in other parts of the "DECATUR SECTION" as well as in DECATUR itself.

The people of KIRKWOOD—one of the most attractive parts of the "DECATUR SECTION"—are TURNING THINGS UPSIDE DOWN, grading and macadamizing streets, laying concrete curb and walks, and building new homes in every part of the town.

The STONE MOUNTAIN ELECTRIC LINE, extending from Decatur through INGLESIDE, SCOTTDALE and CLARKSTON, to STONE MOUNTAIN, is opening up a beautiful NEW country, a most important addition to the "DECATUR SECTION."

DEKALB AVENUE from Mayson's Crossing to Kirkwood, is now being laid with vitrified brick, making another MODERN driveway through KIRKWOOD and OAKHURST to DECATUR.

What is BOUND TO HAPPEN with ALL THESE MODERN IMPROVEMENTS GOING ON IN the "DECATUR SECTION?"

Ride through this section and see for yourself. Send for Booklet.

Decatur Board of Trade
Bell Phone Decatur 148
Weekes Building DECATUR, GA.

MUSIC INDORSED BY PARK BOARD

Committee Is Named at Meeting to Go Before Council for $5,000 Appropriation.

The City Park Board has indorsed Councilman Claude L. Ashley's plan to secure $5,000 for music for Grant and Piedmont Parks. President J. O. Cochran at a meeting Tuesday named L. C. Green, Frank Wilby and R. C. Burnett to go before the Council Finance Committee to urge an appropriation.

The board recommended the Fifth Regiment Band this year. Colonel E. E. Pomeroy and Lieutenant Colonel Orville H. Hall appeared before the board in the interest of this band.

Joe Bean was elected to conduct playground work this year, succeeding Miss Mary Barnwell, who declined re-election.

At the request of Rev. Jere Moore, the board provided for free admission to the Cyclorama Battle of Atlanta for visiting ministers to the Presbyterian conventions.

Uncle Sam Explains How to Make Bread

American Housewife Wastes Much Energy, Government Department Expert Says.

WASHINGTON, May 7.—The American housewife wastes much energy in making bread, according to Miss Hannah Wessling, expert bread maker for the Department of Agriculture.

Bread doesn't need much kneading, she declares. Let the yeast do your work. Her method is:

Take twelve ounces of flour for a one-pound loaf. Use one-fourth ounce of sugar, one-fourth ounce of salt and ten ounces of tepid water. Mix the yeast, salt and flour, and then let them ferment for an hour instead of using them immediately after they "foam." Warm the flour and mix with the ferment. Allow the mass to stand one hour. Don't handle it. It doesn't need much kneading. Mix it up and allow it to stand another 45 minutes, when it is ready for the molds.

The entire process should be conducted in a room where the temperature is 80 to 86 degrees. Any warmer means sour bread and any cooler soggy bread.

'Five Ways to Live Without Work, but---'

Pastor Says, However, They Lead to Prison and Unhappiness.

MINNEAPOLIS, MINN., May 7.—"A spendthrift sweetheart and an extravagant wife have ruined many lives," declared the Rev. T. W. Stout in a sermon in Calvary Methodist Church. "Young women can help to form high moral standards among the boys by not permitting great expenditures upon themselves." Mr. Stout's subject was, "How to Live Without Working."

"There are ways to live without work, but all such have drawbacks," he said. "You can loaf, but that soon plays out; you can beg, but artistic begging is more strenuous than labor; stealing is a common method, but that ends in prison some time. Gambling attracts many lovers of ease, but good name and business success are hazarded. White slavery is possible. It begins with street corner mashing and ends in blood money and lost souls."

ACCUSED OF ABDUCTING GIRL.

LANCASTER, OHIO, May 7.—Protesting his innocence of the charge of abducting Adelia Story from her home in Portsmouth, Ohio, W. J. Crawford, 33, is in jail here to-day on that charge.

QUICKLY STOPS THE WORST BACKACHE

Makes Kidney Troubles, Bladder Disorders, and Rheumatic Pains Vanish.

If you suffer with backaching kidney trouble, have disagreeable bladder and urinary disorders, or are tortured with rheumatism, stiff joints, and its heart wrenching pains, the new discovery, Croxone, will quickly and surely relieve all such troubles.

Croxone is the most wonderful remedy yet devised for ridding the system of uric acid and driving out all the poisonous impurities which cause such troubles. It is entirely different from all other remedies. It acts on the principle of cleaning out the poisons and removing the cause.

It soaks right in through the walls, membranes and linings, like water in a sponge, neutralizes, dissolves, and makes the kidneys sift out and filter away all the uric acid and poisons from the blood, and leaves the kidneys and urinary organs clean, strong, healthy and well.

It matters not how long you have suffered, how old you are, or what you have used, the very principle of Croxone is such, that it is practically impossible to take it into the human system without results. There is nothing else on earth like it. It starts to work the minute you take it and relieves you the first time you use it.

If you suffer with pains in your back, and sides, or have any signs of kidney, bladder trouble, or rheumatism, such as puffy swellings under the eyes or in the feet and ankles, if you are nervous, tired, and run down, or bothered with urinary disorders, Croxone will quickly relieve you of your misery. An original package of Croxone costs but a trifle, and all druggists are authorized to return the purchase price if it fails in a single case.

Demanding a Raise

By STERRETT.



Leading Atlantans Young at Sixty

Prove Wiley's Anti-Osler Claim

Gate City Has Scores Who Are Doing Best Work After Passing Three-Score Mark.

The assertion of Dr. Harvey W. Wiley, former chief chemist for the Government, made in the course of a Washington address the other day, that man has reached the prime of life at 60 years, and that he has reached the highest state of efficiency after he has passed the three-score mark, is proved right here in Atlanta.

The Gate City of the South has scores of examples of Dr. Wiley's 60-year-old type—men who are doing their best work, not only for their city and their government, but for themselves.

In fact, Atlanta is run by men who are more than sixty years old, when, according to the disciples of Dr. Osler, they are merely cheating the undertaker by living. Many of the most prominent figures in Atlanta commercial and financial circles, the men to whom appeal is made when there is anything to be put through that requires brains, energy and money, are "old men."

Many Examples in Atlanta.

Dr. Wiley says it is possible for men to grow old without becoming senile. The idea that younger persons are rendering greater service to humanity, he contends, is erroneous. Atlanta has a number of illustrations which bear out this statement.

A man 62 years old is now serving his second term as Governor of Georgia.

Atlanta has a man 63 years old who is president of one of the largest banks in the city, who is at his desk every working day in the year, and who has immortalized himself in the eyes of Atlanta music lovers by bringing grand opera here and bringing it here to stay. He is Colonel W. L. Peel.

It has two bankers, Colonel Robert Lowry and Captain James W. English, 73 and 75 years old, respectively, who run their banks with more energy than is possessed by the average young man, and it has another banker, George Winship, who is 78 years old, and one of the biggest figures in the city.

It has a 62-year-old capitalist who is just starting another skyscraper, and who says he will start another when he gets through with this one.

Number Are City Officials.

The city government is sprinkled with men over 60 years old. For example, there is Captain Robert M. Clayton, 68, and it can not be denied that he is up and awake every moment of the day.

The list could be prolonged indefinitely. Atlanta has any number of merchants, bankers, lawyers, doctors and the like who are more than 60 years old, and yet who are just as enthusiastic as the younger men, and who can hold their own with them in any deal.

And most of these "young old men" declare that they are going to stay in harness. None of them will admit that he is tired of the hurry and bustle of business life. Colonel Robert Lowry, one of Atlanta's biggest capitalists, president of the Lowry National Bank and head of the Atlanta Clearing House Association, who is 73 years old, expressed the prevailing sentiment among the Atlanta veterans when he declared:

"I am proud of my age. Sometimes I feel a little tired, but it is a bodily fatigue rather than a mental one. I wouldn't give up business under any consideration. I don't see why a man should retire just because he happens to have reached 60 years.

Going to Die in Harness.

"I'm a whole lot more than 60, and I'm not ready to give up yet. I'm going to die in harness, and there are a lot more of the old boys who are going to do the same thing."

Col. W. L. Peel, the man who put grand opera in Atlanta and one of the city's most enthusiastic boosters, is 63 years old, and says he is better mentally than when he was 40.

"If a man takes care of himself and diversifies his work," said Colonel Peel, "there is no reason why he shouldn't be as strong mentally when he is 60 as when he is 40. In most cases I believe he is stronger.

"But, of course, if a man lets himself get into a rut, he probably will wear out before he gets very old. I don't think a man ought to retire simply because he is beginning to get old."

Atlantans Past 60 Still 'In Harness'

Robert Morris Clayton, City Chief of Construction, 68.

Joseph Mackel Brown, Governor of Georgia, 62.

Judge George Hillyer, member State Railroad Commission, 78.

Louis Gholstein, capitalist, 72.

Col. Robert J. Lowry, banker and capitalist, 73.

Dr. George F. Payne, president of Atlanta College of Pharmacy, 60.

A. P. Stewart, Tax Collector, 65.

George Winship, banker, 78.

Captain J. W. English, banker and capitalist, 75.

Col. William L. Peel, banker and capitalist, 63.

Joel Hurt, capitalist, 63.

Pinchot Urges U. S. Railroads in Alaska

Government Control and Operation of Coal Lands Are Also Advocated.

WASHINGTON, May 7.—Government construction, ownership and operation of proposed Alaskan railways and a system of leasing coal mines, whereby the Government could exact not only a royalty but also control wages and the price to the consumer were urged before the Senate committee on territories to-day by Gifford Pinchot.

Former Senator Guggenheim was named by Pinchot as a member of Congress whose selfish interests helped delay the development of resources of Alaska. Pinchot said bills for leasing coal lands were defeated for seven years by private interests in Congress.

Brith Abraham Asked Here for 1915 Meet

Representatives From the Atlanta Branch Will Go To Buffalo to Extend Invitation.

Efforts to secure for Atlanta the 1915 convention of the Order of Brith Abraham will be made by Atlanta's delegation to the 1913 convention, which opens in Buffalo, N. Y., Sunday, May 11. J. H. Goldstein, I. M. Feinberg and Sam Gershon will represent the local lodge, Kadisho No. 216, at Buffalo. They will leave for the East Thursday afternoon at 5 o'clock.

The Atlantans will bear with them letters from Governor Brown, Mayor Woodward and the Chamber of Commerce. The Order of Brith Abraham has 74,000 members, with 617 lodges. About 1,500 delegates usually attend the conventions.

SHOP TALK



JULIAN M. RAY.

He is now in charge of the men's shoe department of the Fred S. Stewart Company, 25 Whitehall Street.

Mr. Ray, who has had many years experience in the shoe business, is one of the best known and most popular salesmen in Atlanta. He will be glad to welcome his friends and customers at his new location and assures them of the best possible service.

THE PLAY THIS WEEK

KEITH VAUDEVILLE AT FORSYTH.

It is an unusually pleasing bill of Keith vaudeville which is being offered at the Forsyth. There is abundant variety in the arrangement of the program and there isn't a single dull number. Miss Belle Story has made a distinct hit. She is beautiful, wears stunning gowns and sings superbly. "The Burglar's Union," a comedy sketch presented by Williams, Thompson and Copeland, is a scre[illegible] from start to finish. Gus Edwards' Kid Kabaret is the headliner act. Fifteen girls and boys take part in it and that they make good is evidenced by the applause which greets the act. No better dancers have ever been seen in Atlanta than the Six Steppers, who present a pleasing novelty.

"THE GIRL" AT THE ATLANTA.

"The Girl From Out Yonder" will be the offering by the Miss Billy Long company at the Atlanta Theater this afternoon for the first matinee of the week. There will be no performance of the play to-night, but it will be presented each evening the rest of the week, with matinee Saturday. "The Girl" has already become popular with patrons of the Atlanta. In the role of Flotsam, Miss Long appears to splendid advantage. Miss Agnes Tinsley Harrison, an Atlanta girl, who is cast for an important part, has won many friends by her capable acting. Edwin Vail, Allan Robinson, Joseph Kirkham, Ralph Marthy, Al Warren, Kathryn Sheldon and Mabel Inslee all have good roles.

COLUMBIA COUNTY MOB HANGS NEGRO TO A TREE

HARLEM, GA., May 7.—John Henry Moore, a negro, was taken from the Columbus County jail at Appling and hanged to a tree by a mob for attempting to kill Sheriff P. A. Crawford and Deputy Sheriff Hubert Verdery.

Moore was charged with selling whisky, gambling and other crimes. When the officers attempted to arrest him he resisted, firing several shots at them.

150 ADVERTISERS AT "JAG OF JOY"

Great Feast and Great Entertainment Given by Atlanta Club, "As Advertised."

Though there may be a few—a very few—who are peevishly calling for ice water, member of the Atlanta Ad Men's Club still are chuckling over their unique get-together-and-get-acquainted feast at the Denechaud Cafe Tuesday night. The "Adders" labeled the affair a "Gigantic Jag of Joy," and it was all of that, and more. One hundred and fifty attended.

The fun began even before the great "Caruso -Italiano-spaghettio-dinnero" was served. As each guest entered he was tagged with a large trunk check and forced to write his name and general appearance on the check, so that when the dinner was served everybody, everybody else and hilarity reigned supreme.

So enthusiastic did the ad men become over the efforts of the musical entertainers, they joined in a chorus of appreciation, stopped only when President Harry Goodhart made a tearful and earnest appeal to go ahead with the program.

F. J. Merriam, publisher of a farm journal, was made the "goat" for the star play of the evening.

Missing table silver was found by sleuths in the depths of Merriam's pockets, who enjoyed the joke as much as anyone after the first shock.

Bert Adams, in a fervid oratorical effort, told of the plans that are being made for the trip to the national convention in Baltimore next June. Two Pullman cars will be at the disposal of the Atlantans, and fifty delegates have already signed up for the trip.

The club accepted an invitation to attend a barbecue as guests of the Jacobs' Pharmacy at the Burns Club Saturday.

Trinity College Dean Wins Divorce Battle

Rev. Cranston Brenton Secures Decree on Counter Suit—Charges Are Sensational.

HARTFORD, CONN., May 7.—Rev. Cranston Brenton dean of the department of English Literature at Trinity College has been awarded a divorce from Elizabeth Curtis Brenton, and given custody of their son. Mrs. Brenton sued for divorce on the ground of intolerable cruelty.

Mr. Brenton filed a counter suit, naming Frederick E. Holman as co-respondent. Mrs. Brenton did not push her case for divorce.

Why Endure Sore Feet Here Is Positive Easy Cure

The following is said to be the surest and quickest cure known to science for all foot ailments: "Dissolve two tablespoonfuls of Calocide compound in a basin of warm water. Soak the feet in this for fully fifteen minutes, gently rubbing the sore parts." The effect is really wonderful. All soreness goes instantly; the feet feel delightful. Corns and callouses can be peeled right off. It gives immediate relief for sore bunions, sweaty, smelly and aching feet. A twenty-five cent box of Calocide is said to be sufficient to cure the worst feet. It works through the pores and removes the cause of the trouble. Don't waste time on uncertain remedies. Any druggist has Calocide compound in stock or he can get it in a few hours from his wholesale house.

MAIL CLERKS PLAN BIENNIAL SESSION

Annual Convention Here Decides Once a Year Is Too Often. Officers Are Named.

Members of the fourth division of the Railway Mail Association are returning to their homes to-day, after one of the best conventions in the history of the organization. Thirty delegates from Georgia, Alabama, South Carolina, Florida and Tennessee attended a session Tuesday afternoon in the auditorium of the Railroad Y. M. C. A.

The changing of the constitution of the association to permit holding the convention every two years, instead of every year, was the most important business of the convention.

The place for holding the next convention will be designated by the executive committee named Tuesday, as follows: W. M. Selcer, Atlanta; R. J. Shackelford, Nashville; R. J. Harden, Montgomery; R. A. Cart, Charleston; J. M. Ripley, Jacksonville.

C. E. Knight, Macon, was elected president to succeed W. M. Selcer, Atlanta. Other officers named include E. D. Carswell, Waycross, vice president; F. W. Rooney, Atlanta, secretary and treasurer.

Three delegates were appointed to the national convention in Cincinnati in June as follows: J. H. Kuhne, Charleston; T. J. Luckie, Birmingham; W. M. Selcer, Atlanta.

SEEKS U. S. PRINTER JOB.

WASHINGTON, May 7.—M. D. L. Shrope, of Easton, Pa., is the last candidate for Public Printer. It is urged by Mr. Shrope's friends who have presented his name that he has been for 40 years a union printer.

ALABAMA BANKERS TO MEET.

DOTHAN, ALA., May 7.—The Alabama Bankers' Association meets in twenty-first annual convention here to-morrow, Friday and Saturday.



Dont Save Your Hair in a Casket KEEP IT ON YOUR HEAD With HERPICIDE

To be sure, you can have the combings converted into switches, puffs, etc., but why have any combings?

False hair never looks as good as one's own growing solidly on the head it adorns.

False hair, no matter how carefully arranged, can never possess the life, luster and luxuriance of natural hair receiving proper, intelligent care.

Throw away your hair receiver and make up your mind to keep your hair on your head. Make it so beautiful by the use of Newbro's Herpicide that it will increase your personal charm and attractiveness and cease to be a source of anxiety and a very doubtful asset.

Herpicide destroys the dandruff which is the cause of most hair troubles and prevents the hair from falling and combing out. It makes the hair soft and fluffy and gives it a sheen and shimmer indicative of a clean and healthy scalp.

The delightful and exquisite odor of Herpicide, the Original Dandruff Germ Destroyer, appeals to persons of refinement and discrimination. As a hair dressing, Herpicide has no equal. It stops itching almost instantly.

Two sizes, 50c and $1.00. Sold and guaranteed everywhere. Your money back if you are not satisfied.

Send 10 cents in postage or silver to cover cost of packing and mailing to The Herpicide Company, Dept. R., Detroit, Michigan, for sample bottle and a booklet telling all about the hair.

Applications obtained at the better barber shops and hair dressing parlors.

Jacobs' Pharmacy, special agents.

Mortality From Colds Is Alarming

Thousands Died Last Year From Colds, Neglected Too Long.

Practically every case of pneumonia was first just a cold. During a hard winter in America hundreds will neglect the simple cold and succumb to grippe. A cold, permitted to settle and inflame, is the beginning of the Great White Plague itself, for which we are spending Millions of Dollars to find a cure.

Most colds are traceable directly to an inactive liver. You get overheated, cool off too suddenly and the pores close. The blood recedes from the surface and a congestion is produced. The same condition exists if you sit in a draft, or get wet. The liver finds its efforts overcome by pressure of the blood, and, being unable to perform its function of cleansing away the waste, undigested food remains in stomach and intestines and ferments. The head gets hot, the feet cold and bowels constipated. Then cold sets in.

If JACOBS' LIVER SALT is taken immediately, it will ward off the cold. It relieves the congestion, rejuvenates the liver and sends the blood racing through the veins with a vigor that will instantly dispel the depressing attack of cold. A simple remedy, but worth its weight in gold if you value health. And it will not put you in bed.

Take JACOBS' LIVER SALT before breakfast, an agreeably bubbling drink, and in an hour you'll feel fine. The man who doesn't catch cold keeps his liver lively, and you will find no other liver tonic as good as the genuine JACOBS' LIVER SALT. All druggists, 25c. If yours can not supply you, upon receipt of price we will mail full size par, postage free. Made and guaranteed by Jacobs' Pharmacy Company, Atlanta.

ESTABLISHED 23 YEARS

$5



DR. E. G. GRIFFIN'S

GATE CITY DENTAL ROOMS

BEST WORK AT LOWEST PRICES

All Work Guaranteed.

Hours 8 to 6-Phone M. 1708-Sundays 9-1

24½ Whitehall St. Over Brown & Allens

All Tangled Up?

Bilious? Headachy? Nervous? Sleepless?



When one feels "off color" it's a good idea to look for the cause.

There always is a cause---

And usually it is found in wrong living.

Coffee drinking affects many unpleasantly, because the coffee drug, caffeine, (about 2 1-2 grains to the cupful) is a poison, and causes heart disturbance, indigestion and many other ills.

Coffee drinkers who are "out of tune" can get back to steady health and comfort by quitting coffee and using

Instant Postum

This wholesome, pure food-drink provides a rich, delicious table beverage much resembling high-grade Java coffee in flavour, but made from prime Northern wheat and the juice of Southern sugar-cane, it is nourishing and absolutely free from the coffee drug, caffeine, or any other harmful ingredient.

Postum now comes in two forms. The original Postum requiring 15 to 20 minutes boiling—sold at 15 and 25c the package.

Instant Postum is a quick soluble powder; all the insoluble parts having been removed. A level teaspoonful in a cup of hot water, with sugar and cream to taste, make a delightful cup "quick as wink." 45 to 50 cup tins, 30c; 90 to 100 cup tins, 50c.

"There's a Reason" for POSTUM

Sold by Grocers everywhere.

Credit

AT THE MENTER CO.

HIGH-GRADE SPRING CLOTHING FOR MEN, WOMEN and CHILDREN

You will find just the clothing you need and want in our new and correct Spring Styles. Beautiful and becoming garments for ladies. Snappy, conservative effects for men.

LADIES		MEN	
Coats, all materials,	$ 7.50 to $30	Blue Serge,	$12.50 to $25.00
Suits, wide choice,	13.50 to 35	Cheviots,	15.00 to 22.50
Dresses, cloth, silk,	7.00 to 25	Mixtures,	12.50 to 30.00
Waists, wash, silk,	.98 to 7	Trousers,	2.00 to 5.00
Petticoats, Skirts and Millinery		Hats, Shoes, Boys' Clothes	

Don't be afraid to walk right in and ask for credit. We invite everyone to use freely our famous credit plan.

THE MENTER CO.

EASY PAYING

71 1-2 Whitehall St. (Upstairs)

1st Door Below J. M. High Co.

CHARGE ACCOUNT

The Dingbat Family

Goosey, Goosey, Gander, Where Do You Wander?

Copyright, 1913, International News Service.

By Herriman



'S'no Matter

By Leo



Polly and Her Pals

And After Taking Such Care, Too

Copyright, 1913, International News Service.

By Cliff Sterrett



Us Boys

Shrimp Flynn Is Sure an All-Round Manager

Registered United States Patent Office

By Tom McNamara

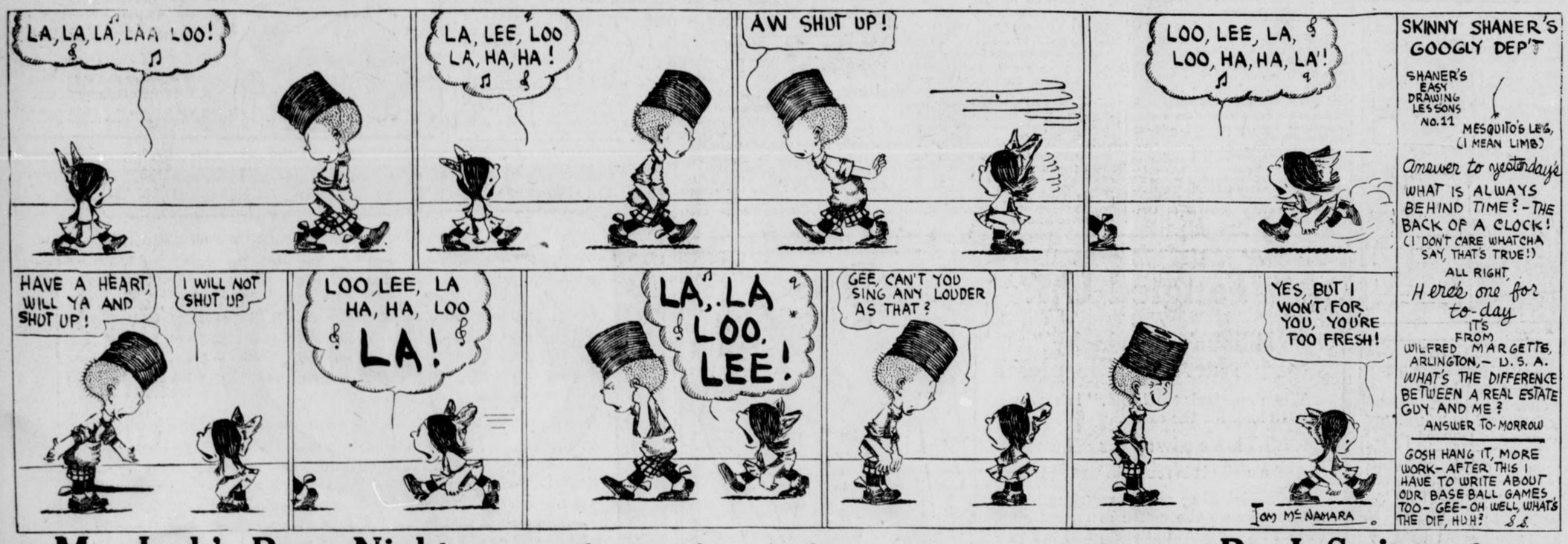

Mr. Jack's Busy Night

Copyright, 1913, International News Service.

By J. Swinnerton



THE SOCIAL WORLD

Mrs. George Dexter gave a breakfast at the Piedmont Driving Club Wednesday for Miss Constance Knowles' guest, Mrs. Echols, of Virginia. Covers were laid for twelve at a table in the green room of the club, overlooking the terrace. A silver loving cup filled with red peonies formed the centerpiece. Garlands of smilax were on the table, caught with clusters of red roses, and the place cards were hand-painted in red roses.

For Mrs. Miles.

Mrs. Albert Spalding's informal tea Wednesday assembled relatives and close friends to meet her guest, Mrs. Allen Miles, of Charleston.

Cronin-Odom.

The marriage of Miss Mary Clifford Cronin, daughter of Mr. and Mrs. J. S. Cronin, to Mr. R. C. Odom was an event of Wednesday morning, taking place at the Sacred Heart parsonage at 9 o'clock, Father Guinin officiating. On account of a recent bereavement in the bride's family, the wedding was quiet and was witnessed only by intimate friends and relatives. Miss Agnes Cronin was her sister's maid of honor, and Mr. Simmons was best man. Mr. Odom and his bride will live in Kirkwood.

To Mrs. Dillard.

Mrs. Arthur Kitchens gave a matinee party at the Forsyth Wednesday afternoon for Mrs. James Spotswood Dillard, of Lynchburg, Va., who is visiting Mrs. Clarence Wickersham. Her guests were Mrs. Dillard, Mrs. Wickersham and Mrs. Murrel, also the guest of Mrs. Wickersham. After the matinee the party had tea at the Cafe Denechaud.

Mrs. Cobbs' Guests.

At the breakfast Mrs. Hardin L. Cobbs gives Thursday at the Piedmont Driving Club for Miss Helen Dargan's guest, Miss Ruth Wilson, of New York, the guests will include Misses Ruth Wilson, Helen Dargan, Annie Lee McKenzie, Mary Helen Moody, Ruth Stallings, Jennie D. Harris, Sara Rawson, Katherine Ellis, Margaret Hawkins, Esther Smith, Caroline Muse, Emily Winship, Marian Achison and May Atkinson.

O. E. S. Reception.

An informal reception will be held by Electa, East Point, Atlanta and North Atlanta Chapters of the Order of the Eastern Star at the Masonic Temple Thursday at 8:30 p. m. in honor of Mrs. Rose M. Ashby, the newly elected Worthy Grand Matron of the Order of the Eastern Star of Georgia. Mrs. Ashby was elected at the twelfth annual session of this order, which met in Macon last week. All members of the order and friends are invited.

Hare-Carey.

Mr. and Mrs. George Franklin Hare have issued invitations to the marriage of their daughter, Helen, to Mr. Daniel Carey, on Thursday, May 15, at 2:30, at the home of the bride's parents in Uvalde, Tex.

For Miss Marian Phinizy.

Mrs. Phinizy Calhoun will entertain three tables of bridge informally Thursday for Mrs. A. W. Calhoun's guest, Miss Marian Phinizy, of Augusta.

Memorial Association to Meet.

The annual meeting of the Ladies' Memorial Association will be held at Carnegie Library Friday at 11 a. m. A large attendance is urged.

W. C. T. U. Service.

The superintendent of rescue work will conduct the service in the interest of that department for the Atlanta Frances Willard W. C. T. U. at its regular meeting Thursday at 3 p. m. in the Sunday school room of Trinity Church.

Bridge for Bride-Elect.

Miss Esther Solomon will entertain 20 guests at bridge Friday afternoon for Miss Marie Wright, whose marriage to Mr. James Selman takes place in June.

Mrs. Block to Entertain.

Mrs. Bates Block will issue invitations to-morrow to the bridge party she will give Tuesday, May 13, for her guests, Misses Lorna Scott and Caroline Scott, of St. Louis. Dr. and Mrs. Block will entertain at the dinner dance at the Piedmont Driving Club Saturday evening for their guests.

For Miss Seabrook.

Miss Nancy Hill Hopkins entertained a few friends at the matinee at the Atlanta Wednesday afternoon to meet Miss Frances Seabrook, of Maryland, the guest of Mrs. W. B. Seabrook.

Twentieth Century Coterie to Meet.

The Twentieth Century Coterie will meet with Mrs. W. F. Upshaw, East Lake, Thursday at 3:30 p. m.

Dance at Brookhaven.

There will be a dance at the Brookhaven Club Thursday evening, which will be attended by members of the younger set.

Box Party for Miss Abernathy.

Miss Daisy Smith's box party at the Forsyth Wednesday afternoon complimented Miss Grace Abernathy, a bride-elect, the guests including Mrs. Norman Poole, Misses Maude Daniel, Mildred Thebaut and Lucile Quinn.

Miss Penelope Clarke Entertains.

Miss Penelope Clarke's informal bridge of two tables Wednesday afternoon complimented Mrs. Henry Troutman's guest, Miss Lilian Beattie, of Columbus, Ohio. Hand-painted fans were given for top score and for guest prize. Miss Clarke wore blue embroidered ratine.

To Meet Miss Ruth Wilson.

Miss Annie Lee McKenzie will entertain at bridge next Thursday for Miss Helen Dargan's guest, Miss Ruth Wilson, of New York.

PERSONALS

Rev. and Mrs. John Wing have taken an apartment at 295 Gordon Street.

Mr. and Mrs. Claude Sartorius announce the birth of a son named Claude, Jr.

Mrs. Dan Johnson and daughter, Frances, have returned to the city from Savannah.

Misses Virginia Lipscomb and Elizabeth Butler will return home soon from Mary Baldwin Seminary.

Mrs. William R. Anglin and little daughter, Elizabeth, of Chicago, arrive Sunday to visit Mrs. M. J. Wright.

Mrs. Arthur Hynds leaves Friday to visit Mrs. Fountain Rice, Jr., in Chattanooga, during Mr. Hynds' absence in Dallas, Texas.

Miss Nannie Love Selman, of Douglasville, will spend the week-end with Miss Marie Wright.

Mrs. W. J. DeLoney and her son, John, have arrived in Atlanta and joined Mr. DeLoney for residence here.

Miss Aimee Dennis leaves soon for her home in New Orleans after a stay of several weeks with Mrs. J. Edgar Hunnicutt.

Little Miss Frances Johnson has returned to the city after a visit to Mrs. Fannie Kirk Bell in Savannah and Mrs. Gus B. Patrick in Charleston.

Mrs. Oscar Humler, assisted by Miss Sarah Mellichamp, entertained her Sunday school class of boys at a recent afternoon party.

Mrs. C. M. Badgely, of New York, is visiting her sister, Mrs. L. O. Stevens, in Macon. Mrs. Badgely is a sister also of Mrs. John D. Little, of Atlanta.

Mr. and Mrs. Robert Jones and Dr. and Mrs. Charles Andrews leave Sunday for a ten days' fishing trip near Franklin, N. C. Mrs. Jones and Mrs. Andrews will spend a month or more there.

Miss Harriet Calhoun is being delightfully entertained as the guest of Commander and Mrs. Crosby in Washington. She will attend the tea given Friday by the Misses Wilson at the White House.

At the bridge party given Tuesday evening by Miss Annie Lou Pagett, Miss Lillian Sturdivant won the girl's prize and Mr. James Campbell the gentleman's. To the guest of honor, Miss Frances Seabrook, was given a set of gold collar pins.

Miss Frances Seabrook, who is visiting Mrs. W. B. Seabrook, will leave early next week to spend ten days with Mrs. Frank Holder, in Jefferson, Ga. after which she will return to be with Mrs. Seabrook for another short visit.

Mrs. Carrie Robinson Stewart will leave Thursday for Louisville, where she will be the guest for several weeks of her son and daughter, Mr. and Mrs. J. Adgar Stewart. She will be accompanied by Miss Marion Roberts, who has been visiting Mrs. G. K. Selden. After spending a few days in Louisville, Miss Roberts will return to her home in Utica, N. Y.

HAVE YOU CATARRH?

Unless Properly Treated With Hyomei This Disease May Become Serious.

Catarrhal troubles are far more dangerous than they seem at first thought.

If you have catarrh, usually indicated by sniffling, stopped-up head, droppings in throat, and morning choking, there is an irritated state of the mucous membranes which affords an ideal lodgment and culture medium for disease germs, especially those of consumption.

Do not allow the dangerous germs which may be breathed into the throat and lungs to begin their work of destruction.

The easiest, simplest, quickest, surest and cheapest way to check catarrh is by the direct method, breathing Hyomei. This wonderful medicated air treatment does not drug and derange the stomach, but is breathed in through the Hyomei inhaler, directly following and destroying all disease germs that may have been inhaled, and healing and vitalizing the tissues of the throat, nose and lungs so as to render catarrh and all other germ infections no longer possible.

The unusual way in which Hyomei fails to benefit, so you do not evidence of confidence in the treatment, and should dispel all doubts as to its curative properties. They are authorized to refund the purchase price to anyone whom Hyomei fails to benefit, so you do not risk a cent in testing its healing virtues. A complete outfit costs but $1.00. Extra bottles of liquid if later needed, 50 cents.

Sold by druggists everywhere.

WATER HAULED BY TRAIN TO QUENCH $50,000 FIRE

WAYCROSS, GA., May 7.—Between $50,000 and $60,000 is the estimate to-day of the loss suffered by J. R. and T. Bunn late yesterday, when fire destroyed their large saw and planing mills at Fairfax, in the western part of Ware County. Bucket brigades prevented the flames from spreading all over the town. The Atlantic Coast Line operated a special train from Millwood bearing water.

CINCINNATI STREET CAR MEN THREATEN TO STRIKE

CINCINNATI, May 7.—A strike of all the street railway employees of the Cincinnati Traction Company is set for Friday unless the company yields to demands for an increase in pay of 5 cents an hour and a reinstatement of all employees discharged March 15 or thereafter. The demands come from a newly organized union

ILLINOIS VICE PROBERS ACCUSED OF MISCONDUCT

SPRINGFIELD, ILL., May 7.—An affidavit said to contain a charge of misconduct on the part of members of the Illinois Senate White Slave Committee, particularly Lieutenant Governor O'Hara, chairman of the committee, was filed with the State Senate to-day. The affidavit was furnished by Deputy Sheriff Richard M. Sullivan, of Sangamon County. Its contents were kept secret.

MISS EUGENIA BROWN COFFEE, who is on her way to Vienna, Austria, where her marriage to Dr. Alphons Raimond Poller will take place.



Committee Will Buy Fire Engine To-night

Principal Cause of Squabble Between Mayor and Council Was This Purchase.

The purchase of a fire engine for the new Tenth Ward Station, one of the principal causes in precipitating the row between Mayor Woodward and the fire department, probably will be concluded at a special Council committee meeting to-night. Members of the committee, W. G. Humphrey, I. N. Ragsdale and George H. Boynton, have received bids for the engine as follows:

La France six-cylinder engine with a five-year maintenance guarantee (the one that was tentatively contracted for by the board of fire members and is already in the city), $9,000; Webb four-cylinder, $8,245; six-cylinder, $8,550; Robinson four-cylinder, $8,245; six-cylinder, $8,730; Nott four-cylinder, $7,500; six-cylinder, $9,000; Ahrens-Fox, six-cylinder, $9,500.

JUDGE HOLDS LOW WAGE TO MEN IS VICE INCENTIVE

INDIANAPOLIS, May 7.—Intimating that paying princely salaries to men higher up and low wages to men who performed actual labor might have some connection with the necessity of vice commission investigations throughout the country, Judge Collier to-day fixed a fee of $7,500 for six months for the receiver for the Maxwell-Briscoe auto plant at Newcastle, Ind.

SEEK RICH BRIDE, 18.

SAN FRANCISCO, May 7.—Search was begun to-day for Mrs. Robert Saxe, eighteen years old, bride of two weeks. Mrs. Saxe left her home yesterday to go shopping, taking $2,000 worth of diamonds to be cleaned by a jeweler.

Cure for Stomach Disorders

Disorders of the stomach may be avoided by the use of Chamberlain's Tablets. Many very remarkable cures have been effected by these tablets. Sold by all dealers.

Diamond Prices Advancing

Buy Now and Save From $10 to $30 per Carat

Importers advise that prices in the primary market have advanced $10.00 to $20.00 since January. This increase will be felt in this country within the next four months.

In addition to this, the Democratic Caucus of the House of Representatives has recommended a duty of 10 per cent on rough diamonds and a duty of 20 per cent on polished diamonds.

This duty will no doubt be levied on diamonds as soon as the Tariff bill is passed. This, of course, will cause a still further advance.

This is a favorable time to buy in anticipation of your wants.

Call or write for our booklet, "Facts About Diamonds." This book quotes net prices on all grades and weights. It explains our method of sending diamonds on approval and selling on attractive monthly payments.

MAIER & BERKELE, Inc.
Diamond Merchants
31-33 Whitehall St.
Established 1887

THOMSON URGES CITY BOND ISSUE

Money Is Needed for Sewers, Streets and Safe Place for Cyclorama, He Declares.

Councilman Albert Thomson, of the Fourth Ward, to-day announced that he would introduce a resolution at the next meeting of Council creating a committee to investigate and report on the advisability of a bond issue.

"At the present rate the county is working we won't have our trunk sewers completed in more than five years," he said. "We are building four big trunk sewers to the new disposal plants. One squad of convicts is working on one of them. Two of them won't be touched this summer. We have spent more than $500,000 on sewage disposal plants. They are not worth anything to us until the trunk sewers are completed.

"It does not seem that we ever will be able to get an appropriation out of the normal revenue for a new cyclorama building. That wonderful picture of the Battle of Atlanta is housed in a fire trap. We ought to have $1,000 for a new building for that, also to include a museum.

"Everyone knows we need more money for streets.

"I favor giving the people the privilege of voting on a bond issue."

OTHER CASES AGAINST DEBS ARE DISMISSED

GIRARD, KANS., May 7.—The cases against F. D. Warren, Eugene V. Debs and Jake Sheppard, Socialist leaders, in the Federal Court at Fort Scott, for alleged attempt to spirit away a witness in the Leavenworth case against the Appeal to Reason was dismissed to-day by order from Washington.

The Leavenworth case itself against Warren and Phiffer was ended by the decision of Judge Pollock two weeks ago.

SOUTH CAROLINA DROUTH THREATENS COTTON CROP

COLUMBIA, S. C., May 7.—The prolonged drought in South Carolina will cause a big shrinkage in cotton. Farmers say the loss will be 100 pounds an acre. This estimate means farmers of the State will lose $22,000,000.

LECTURE AT Y. M. C. A.

"The American Boy" is the subject of a humorous lecture that will be delivered at the Y. M. C. A. hall Friday evening at 8 o'clock by Marvin Williams, a platform speaker. Proceeds will go to Baraca class of Asbury Methodist Church.

CHURCH SOCIAL POSTPONED.

William Hurd Hillyer, teacher, announced that the social for class No. 3, Second Baptist Church Bible school, has been postponed until Thursday of next week.

RIOT DISRUPTS A UNION.

CHICAGO, May 7.—The Painters' Union to-day was disrupted as the result of a riot last night in which four members of the organization were badly beaten. The trouble arose over the election of a business agent.

White City Park Now Open

Old Guards' Call On President Arranged

Atlanta Veterans Will Be Received in East Room of White House May 20.

WASHINGTON, May 7.—Senator Hoke Smith to-day arranged with the President and Mrs. Wilson to receive the Old Guard of the Gate City Guard of Atlanta on May 20 at 2:30 p. m. in the East room of the White House.

The arrangement was made at the request of Captain Joseph F. Burke, commander of the Old Guard Battalion. There will be 50 men in the party and they will arrive in a special train. The Old Guard members will present Mrs. Wilson with a bouquet of roses.

WRITES LETTERS AS GAS SLOWLY ENDS HIS LIFE

WORCESTER, May 7.—Because he "found that his wife's love was not true," Charles Brown, 21 years old, ended his life by allowing gas to pour into his room, while he sat at a table and wrote letters to his wife, his mother-in-law, and his employer, telling them of the act. He told his employer how to dispose of his body and his possessions. Brown's wife disappeared last Tuesday.

STRIKE TIES CAR LINES IN SAN FRANCISCO, CAL.

SAN FRANCISCO, May 7.—All the electrical and gas workers in the employ of the Pacific Gas and Electric Company to-day walked out when the company denied their demands for increased wages. The car service in San Francisco, Oakland and Berkeley was tied up.

MEN PLAY MARBLES WHEN SUNDAY LID IS PUT ON

LITTLE FALLS, MINN., May 7.—Many people returning from church Sunday morning saw several well-known men playing marbles on the main corner of the business district. They rubbed their eyes and wondered if they were dreaming, but it was true.

Mayor F. C. Johnson extended the Sunday lid in this city so as to include all pool and billiard halls, bowling alleys and photograph galleries. The only form of amusement in the city not affected by the Mayor's orders was the moving picture shows. To voice their disapproval of the Mayor's action and to ridicule it as much as possible, several business men planned to play marbles in the street. As they played, little boys stood about and coached them in the newer wrinkles of the game.

Convict Receives Title.

LEAVENWORTH, May 7.—Fred Grey, now serving a sentence for misuse of the mails, was notified that he has succeeded to a British title and a large estate in England on account of the death of his older brother.

His term will expire June 16, and he will leave at once for England.

WORN-OUT MESH BAGS MADE NEW. RELINED, REPAIRED, REPLATED, FOR $2.00. You will be delighted with the job. Santa Cole Co

5 SOUTH BROAD STREET

Girl Finds Tablet Buried 170 Years

It Was Left by Chevalier Verendrye at Fort Pierre, S. D., to Celebrate French Occupation.

FORT PIERRE, S. D., May 7.—While playing on a hill near here a little girl, Harriet Foster, uncovered the tablet placed 170 years ago by Pierre Gauthier, known as Chevalier de la Verendrye, to celebrate the taking possession of the country by France.

It was here, the southernmost part of the journey, that the Chevalier formally took possession. In his journal of the trip, addressed to M. le Marquis de Beauharnois, Verendrye said:

"I placed on an eminence near the fort a table of lead, with the arms and inscription of the King, and a pyramid of stone for Monsieur le General; I said to the savages, who did not know of the tablet of lead that I had placed in the earth, that I was placing these stones as a memorial of those who had come to their country.

"I had very much wished to take the latitude of this place, but our astrolabe had been out of service since the beginning of our journey."

City Limits Changed To Get Sunday Ball

Commissioners of Girard, Kansas, Put Park Outside of Jurisdiction to Please Fans.

GIRARD, KANS., May 7.—Despite a "blue law" which went into effect here recently, after being submitted to a popular vote at a city election and carried, Girard fans dating from to-day may have their Sunday baseball.

Upon their instigation and insistence, the city commissioners have voted to change the city limits, leaving the ball park outside and beyond the jurisdiction of the city ordinances.

A campaign against Sunday baseball was conducted here some months ago under the leadership of the churches.

"Just Say"

HORLICK'S

It Means Original and Genuine

MALTED MILK

The Food-drink for All Ages.

More healthful than Tea or Coffee. Agrees with the weakest digestion. Delicious, invigorating & nutritious. Rich milk, malted grain, powder form

A quick lunch prepared in a minute. Take no substitute. Ask for HORLICK'S

Others are imitations.

Here's a Clock That Reverses the Hours

Philadelphia Finds Explanation From Late Sleeper Who Invented Clock in 1674.

PHILADELPHIA, May 7.—An old grandfather's clock that can be reversed so that its hands will turn backward has been discovered by Philip Waterman, of this city. An investigation disclosed a tiny closet beneath the works, in which was a note written in French and dated 1674. It read:

"There is no other clock like this one in the world. I made it for myself. I always sleep from midnight until noon, and should I awaken during that time I can glance at the clock and tell exactly how much longer I have to rest. No adding nor subtracting. This is for the information of the future owners."

The note was unsigned. An automatic attachment was found that regulated the direction of the hands. When put into use, it governed them perfectly. The origin of the freak timepiece is not known, but its owner says that it has been passed down through his family for generations.

MISSOURI MULES $1 POUND.

ST. LOUIS, May 7.—Missouri mules seem to be selling by the pound now, and prices are soaring. One in Tarkio last week sold for $1,200. The beast weighed 1,200 pounds.

Poor Bettors Carry Eggs Up Mountain

Two Men Pay Electon Wager by Climb Up Mount Wilson, Whistling Merrily.

PASADENA, May 7.—Toting up the precipitous foot trail to the top of Mount Wilson, whistling ditties at intervals of 200 yards and bearing hens' eggs in tablespoons, John Creighton, of Los Angeles, and Abe Sanders, a Minnesotan, paid a long-deferred election bet to Edwin Carlton, who registered at the Mount Wilson Hotel from San Francisco.

The victims had six months in which to discharge their indebtedness, and staved off payment as long as consistent.

Creighton required five and a half hours to make the trip of seven and one-tenth miles from Sierra Madre, and Sanders was nearly two hours behind him.

18,000-Year-Old Fossil.

LAWRENCE, KANS., May 7.—The fossil of the 30-foot lizard which crawled over Kansas farms some 18,000 years ago, and which was dug from the farm of John Kaplicky, at Holyrod, Ellsworth County, by J. A. Broukh, a junior engineer, has been donated to the University of Kansas.

If you have anything to sell, advertise in The Sunday American. Largest circulation of any Sunday newspaper in the South.

Want Vacation Money?

STODDARDIZE!

BOTH Men and Women can MAKE vacation money by SAVING! The way to SAVE, is to have your clothes STODDARDIZED. That will make 'em look as good as NEW—and you will SAVE the price of new clothes!

A Wagon for a Phone Call

We pay Charges (one way) on Out-of-Town Orders of $2 or more.

Stoddard 126 Peachtree Street, Bell Phone, Ivy 43, Atlanta Phone 43 — *Dixie's Greatest Dry Cleaner and Dyer*

Steel Engraved and Embossed Stationery

BUSINESS CARDS AND ANNOUNCEMENTS

Largest Plant in the South — Lowest Prices

Samples will be submitted or our representative will call upon request.

J. P. STEVENS ENGRAVING CO.

47 Whitehall Street. Bell Phone Main 1743. ATLANTA

Special for Thursday and Friday.

A Splendid Showing of

Pumps and Oxfords

White Canvas, Gun Metal, Patent Leather, Vici Kid and Tan Calf.

$3.50, $4.00 and $5.00 values.

$2.45



All sizes and widths.

We possess the most perfect buying organization in the South, and our Boston office frequently ships us the very choicest shoes secured at reduced prices.

In this lot you will find **White Canvas Pumps, Colonials** and **Button Oxfords.** Also **Patent, Gun Metal** and **Tan Pumps, Colonials, Button** and **Lace Oxfords.**

Slippers for Children



Patent, Gun Metal, White Canvas and White Buckskin.

Ankle-Strap Slippers.

Sizes 11 1-2 to 2, $2.50 values **$1.95**

Sizes 8 1-2 to 11, $2.25 values **$1.65**

Selected from our regular stock; consequently, they are the very best to be obtained anywhere.

M. Rich & Bros. Co.

"A Department of Famous Shoes."

CHAMBERLIN-JOHNSON-DuBOSE CO.

Atlanta — New York — Paris

Furniture of Particular Interest to Next Month's Brides

Here is a little Sheraton dining-room set that seems to have been made for none other than a June bride who will move ium size and so are the table and the china cabinet. Surely and true to the Sheraton period. The sideboard is of medium size and so is the table and the china cabinet. Surely a bride's set.

Who will get it?

However, that is only one set that in fact deserves no more special mention than dozens of other dining-room, bed-room and living-room sets here right now—sets which, of course, you may take one or several pieces from right now and add to from time to time.

In all, it is a very splendid, an unusually splendid stock of furniture that is here—every piece thoroughly dependable and worthy, the kind that **graces** a home and makes it more **livable-in.** Needless to say that June brides will find it interesting. They are invited to see it and to enjoy the special efforts that we have put forth in their behalf.

NOW Is the Time to Choose Oriental Rugs

We write now in big letters because every Oriental Rug that we are the proud possessors of has its

Price Reduced

Reduced in such a fashion as to clinch the claim—now is Oriental Rug buying time.

Small mats are reduced, great room carpets are reduced and all the in-betweens.

And do you know that ours is doubtless the largest, choicest collection of Oriental Rugs in the South?

Agents for Butterick Patterns and Publications.

Chamberlin-Johnson-DuBose Company

GEORGIA MAY MEET TARTAR IN TECH TEAM

By J. W. Heisman.

IMMEDIATELY after the games with Alabama the Tech team was given a severe shake-up, some six regulars being sent to the bench for awhile. This was not at all by way of discipline, for the boys hadn't been deporting themselves in any out of the way manner, but they were playing mighty ineffective and unsatisfactory baseball nevertheless, and something had to be done. A few days of play on the Scrub side seemed to be the tonic they needed, with result that several of them were given trials again in the Sewanee games, and their "pepper" and play both showed marked improvement.

Tech lost to Wake Forest, as I had expected they would. Wake Forest has about the best college team I have seen in three or four years; it is beautifully rounded out. Their performance of winning 23 out of 25 played has not been duplicated in a long time.

By time for the Sewanee games the Yellow Jackets had managed to patch themselves pretty well together again, and the result was two of the best played games, so far as Tech was concerned, that anybody could ask to see.

Four More Games On List.

There remain for Tech but four more games,—all with Georgia. Tech is out of the running for championship honors of any kind, but the fact remains that at the rate she is now going she is likely to give Georgia about as good games in these four contests as the Red and Black has bumped into all season. The advantage clearly lies with Georgia, especially in hitting and pitching; but it is probable that she will be made to extend herself to the utmost. The games should be the best of the college year and worth going many miles to see.

Georgia Still Winning.

It is little short of remarkable the way the Georgia swatters and the Georgia pitchers both continue to keep up their stride. It is clear the Athenians have one of the very best college teams the South has turned out in some time. Their overwhelming defeats of Vanderbilt and Tennessee last week put them almost by themselves in the pennant race. There is only one eventuality that could give their claim an argument; and that would be if Alabama should continue to win from all the remaining competitors on her schedule, and Georgia should unexpectedly fall down to Tech. In such event both Georgia and Alabama would have lost a series. But neither of these contingencies has much likelihood of happening.

Sewanee's Trip Too Long.

The Tigers found that a trip of over a week in length, from the salubrious breezes of the mountain away down almost to the tropics, and playing ball every day, was a good deal more of a good thing than they had bargained for. Pitcher Gordon did some fine work in overthrowing both Mercer and Florida on this trip, but to ask him to take the game from Tech also was an unreasonably large assignment. The team looked as though it could play good ball when at its best, but the long hike with its numerous defeats lost them all chance of a high standing at the end of the season.

Vanderbilt Not So Strong.

It is now but too true, as I predicted it would prove, that the Commodores without Collins, Morrison, Freeland, Hardage, et al would be a much easier proposition this year for all opponents than was the Vanderbilt aggregation of a year ago. Two shut-outs by Georgia and a heavy defeat on their own errors by Mercer in one week gives their record a black eye for keeps, particularly as they had already lost handily to Cumberland and Michigan.

It will be a toss-up as to whether the Commodores can defeat Sewanee or not when they meet in about three weeks. Gordon will have rested by then, and he is very likely to get away with every game he pitches against the Nashvillians.

Clemson Has Good Record.

Unfortunately for Clemson she does not seem to be playing any S. I. A. A. colleges since locking horns with Tech and Georgia, and all her energies have been exerted toward overcoming the colleges of South Carolina. In this task she has been phenomenally successful, as I have not heard of a single defeat they have suffered in those games, though they have met Furman, Wofford, Erskine, Newberry, Clinton, and others more than once each. It is apparent Clemson is playing a strong game of ball, but she cannot expect the ranking from victories over the South Carolina college teams to which she would be entitled had they been achieved over the average run of S. I. A. A. teams.

AUBURN met with rather a rude awakening at the hands of Marion Military Academy. But that happens to everybody now and then. So far Auburn has a good record of college games won, and the only pity is that she hasn't played many of the S. I. A. A. teams.

TENNESSEE, Tulane, and Louisiana are hopelessly out of the running with very weak teams. Mississippi A. & M. has a pretty fair team, and some particularly able individual players. They have not played enough games.

MERCER is getting along pretty well with her Freshman pitchers, winning one about every time she loses one. While not pennant contenders the Baptists have not done at all badly, all things considered.

Another week or two and the Rah, Rah games will be over for another year. Outside of the fine showing of Georgia and Alabama the season cannot be said to have disclosed anything remarkably fine or satisfying. But many of the teams are composed, in the main, of new men this year, and that means they will be on deck with a superior brand of goods again in 1914.

MIKE MURPHY AGAIN SICK.

PHILADELPHIA, May 7.—Mike Murphy, veteran trainer of the University of Pennsylvania team, is suffering to-day from a recurrence of his old illness, and it may be some time before he will be able to resume his duties.

GEORGIAN SPORTS COVERED by EXPERTS

SILK HAT HARRY'S DIVORCE SUIT :: Next Performance at 8 P. M. :: By Tad

Copyright, 1913, International News Service

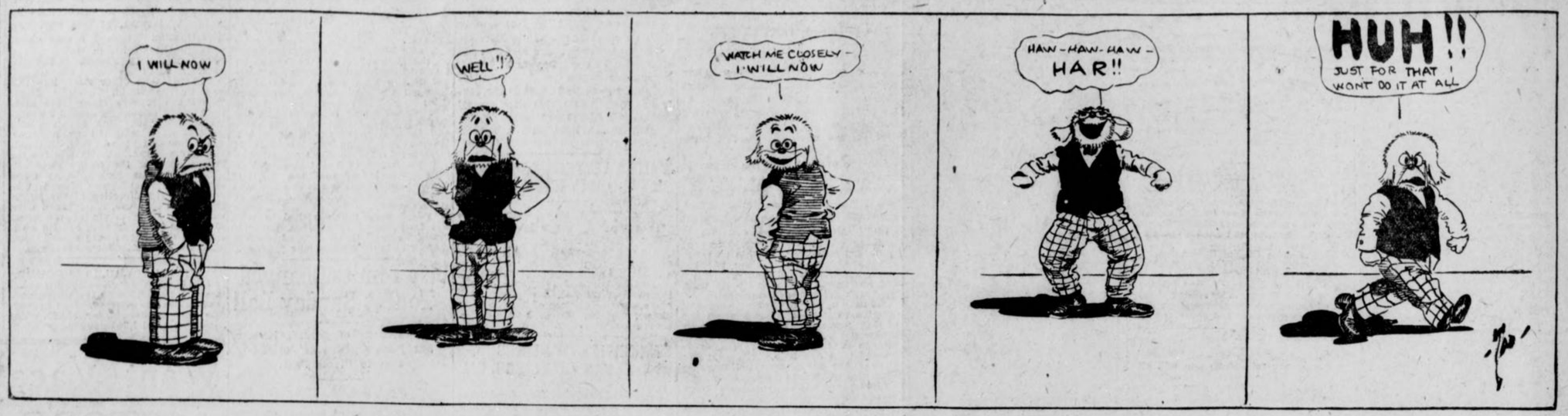

Marquard Anticipates Best Season

Will Pitch Arm Off For Giants

By Richard ("Rube") Marquard.

(Champion left-handed pitcher of the major leagues and holder of the world's record of nineteen consecutive victories.)

THERE is very little nourishment to anyone in trying to live on a reputation. In my profession there is absolutely no possibility of sticking around very long on past performances. For which reason I am all the more anxious to get busy just as quickly as possible and help the Giants to win a third straight pennant.

I look for my best season the coming campaign. I have been rather unfortunate, else I would now be taking my regular turn in the box and striving with might and main to pile up such a record as I never dreamed within my possibilities when to the general public I was posing on the bench as the "eleven-thousand-dollar lemon."

That I am not fit as any regular under command of McGraw is no fault of mine. Unfortunately, just when I had rounded into my winning stride I was stricken by a severe attack of tonsilitis. For a week now I have been a victim of this provoking aggravation. I have improved so steadily from the first, however, that I think I will be my old self in a very short time.

It is my ambition this year to shine as the leading pitcher of New York's champions. To do so I will have to make every opportunity count for the most, for on my own club I will encounter much stiffer competition than ever before.

* * *

THE greatest pitcher that the world has ever known must become one of my fellow victims if I am to lead McGraw's stable at the end of the drill. Christy Mathewson arises after twelve years of brilliant work to a height of perfection ever before attained—at least since I have been one of his associates.

Jeff Tesreau, the young Hercules, was an excellent performer in 1912. With the added experience he should be even better now, and one worthy of bidding for honors with the very best in the league. Leon Ames will have his best year, or I am sadly mistaken. George Wiltse is back to his 1908 form—practically invincible when worked once a week—while Al Demaree appears a recruit of exceptional promise.

Now, here is the point I am trying to drive. If I had nobody to beat out but Matty, I would have the toughest little job of my life. But when there are three or four other pitchers just as likely as not to step right out with the grand old master, then it is time for one to begin to consider the little things.

They may develop grave matters. And not the least is a late start. For this reason I hope for an early return to form, so that I may be able to jump right into the fray before my associates get too much of a jump.

* * *

I STATED above that I expected my best year in 1913. I will tell why I am imbued with such self-confidence. Barring my present slight indisposition, I have never felt better physically. My arm never was in better shape thus early in the year.

Many people believed that I had not done justice to myself by failing to report in Marlin with the rest of the team. I disagree with them. Because I had not intended to take the full course of preparation in Texas, I was all the more careful to look after my health and physical condition during the off season.

My theatrical engagements of the winter were not allowed to interfere in the slightest degree. I spent a great deal of time out of doors. I made excellent use of gymnasiums in the various cities I visited. I may truthfully say that when I did report to Manager McGraw I was far from the physical wreck that the press of certain localities painted me.

Indeed, I believe that I was in much better condition at reporting time than the majority of my team mates upon their arrival at Marlin. More than a quarter of an hour each day throughout the winter I devoted exclusively to the development of my pitching arm. Then, later, when I got to California in the spring, I had an opportunity of conditioning my wind and legs. I worked just about as hard, on the side, as it would have been possible to work in Texas. I was fortunate in being able to take advantage of the White Sox training camp and derived untold benefit from association with Callahan's men.

I am satisfied in my own mind—I will prove as much to the public before many weeks roll round—that I am every bit as good now as I was a year ago when I was compiling my record of nineteen straight wins. That experience taught me a good lesson. It taught me the emptiness of individual honors as compared to team effectiveness. I think I should have made a better showing for the season if I had not won nineteen straight.

* * *

I CAN tell you the worry of those last few games was something terrible. Walter Johnson and Joe Wood, you will remember, were crowding me part of the time. It was not so bad then, for I had something to take the worry off myself. When Wood stumbled the strain increased. But when Johnson fell by the wayside, and I alone was within easy distance of the record, my nervous tension cannot be realized.

It showed plainly enough in the reaction following my first defeat. It took a long time, I can tell you, to regain my equilibrium. I shall never forget the remark of a strong-lunged fan in a game shortly afterward when I was getting my bumps. "Take out the big stiff," he shouted to McGraw. "Nineteen straight, eh? Somebody must have been kidding him."

But that's the way with fandom. And it showed how foolish, under prevailing lack of sentiment, it is for anybody to try to specialize on individual performance. That record wasn't much of a comfort to me when the nervous reaction got me in its grip. Chicago and Pittsburg were rushing up so fast that our early lead was dwindling to comparatively nothing. I'd have given the old record, much as I prize it, just about that time to have been able to mount the mound with normal effectiveness.

Last year's record performance, of course, assured me a very satisfactory season, and if I can go out this time and beat my old marks I shall do so gladly. If a pitcher didn't try his best to win every game he wouldn't get very far; but of this you may be sure: If I win twenty-five in a row I shall not worry one iota about the twenty-sixth. I'll pitch in it just the same as in the first, and will think no more of the outcome one way or the other.

APPALACHIAN LEAGUE OPENS SEASON THURSDAY

KNOXVILLE, TENN., May 7.—The Appalachian League opens its third set to-morrow. Following is the opening day schedule:

Middlesboro at Knoxville.
Cleveland at Rome.
Johnson City at Bristol.

LEO HOUCK AND M'GOORTY MATCHED TO BOX MAY 27

DENVER, COLO., May 7.—Eddie McGoorty, of Oshkosh, has signed to meet Leo Houck, of Boston, in a ten-round bout May 27. The weight agreed upon is 160 pounds at 3 o'clock. Rudy Unholz is working with McGoorty daily at the Arvada training quarters.

GRIFFITH WAS BASEBALL BUG EARLY IN LIFE

By Rev. Geo. H. Bradford.
Chancellor Oklahoma University.

GUTHRIE, OKLA., May 7.—I will always pull for Clark Griffith to win, and now, of course, I am watching with great interest the work of Walter Johnson, Clyde Milan, Carl Cashion, and Griffith's other stars, hoping they will win the pennant in the American League this year.

Clark Griffith and I were roommates at the Wesleyan University, Bloomington, Ill., twenty-four years ago, and even in those days, Griffith was entitled to the designation of "Old Fox."

It was utterly impossible for Griffith to study when springtime brought on baseball fever. He and I roomed together and studied Latin together.

I remember this study in particular. He was a fine student and an all-around excellent fellow, but—to use a common expression—baseball had him grabbed, and I believe that his success to-day is based on the foundation for his future career that he laid at Bloomington.

Could Not Resist Baseball.

Baseball commenced to work on Griffith regularly about this time of year, and he just could not resist the call.

I was even then preparing for the ministry and was kept hard at work most of the time.

Griffith would become entirely disgusted, however, with my attempts to study, and many a time he has thrown my Greek and Latin books out at the window and then hidden them underneath the walks and buildings so that I would be compelled to put on an old glove and catch for him. He used me for a battery mate while he acquired control and speed and got his curves to working just right. He never wanted to quit, and I was always the one to finally call a halt.

I have stood many a time, with my back to one of the buildings, and caught Griffith while he was getting his arm in condition for the spring season.

Griff Wasn't Graduated.

We had a good baseball team at Bloomington, in those days, and Griffith, of course, was one of the stars. The best of my knowledge is that he is the one big baseball star produced by that school. I do not remember that Griffith was studying with any particular future career in his mind, and I am certain that he was not studying for the ministry, but he quit school before he graduated in order to go into professional baseball. His success shows that he was correct in his judgment, for I doubt if many graduates of Wesleyan make as much salary per annum as does the Washington manager. I learned to love baseball, because of my associations with Griffith, and I am glad to proclaim myself an ardent fan to-day.

PEACOCK NET STARS MEET IN FINALS WEDNESDAY

With the exception of one match, the tennis tournament among the students of Peacock-Fleet has now narrowed down to the finals which, the weather permitting, will be played off this afternoon.

In the singles Roff Sims drew a berth in the finals by defeating Lewis Sams yesterday by the close score of 6-4, 2-6, 9-7. His opponent for the school championship will be the winner of the match between Black and Beall, which will start to-days program.

In the doubles Sims and Black took a place in the finals by defeating Knox and Hunnicutt, 6-1, 6-2. By defeating Howard and Scott, Orme C. and Hopkins will be their foes.

PETER KNISELY REPORTS TO MANAGER MOLESWORTH

BIRMINGHAM, ALA., May 7.—Peter Knisely, center fielder and hard hitter, recently purchased from the Chicago Nationals, reported yesterday to Manager Molesworth for duty on the Birmingham baseball club. He will probably join the team when it leaves New Orleans. Knisely is in good physical condition. He announces that McDonald, the third baseman also purchased from Chicago, will report here in a few days. Birmingham is said to have paid $5,400 for the two players.

White City Park Now Open

Sporting Food

By GEORGE E. PHAIR

WHO LAUGHS LAST LAUGHS BEST.

"It grieves me to think you have fallen so low,"
Said Evers to Tinker and Chance.
"It grieves me to see them all trimming you so."
Said Evers to Tinker and Chance.

"Perchance if you gents will drop in for a call,
And watch while we cop the world's series next Fall,
My athletes will show you some regular ball,"
Said Evers to Tinker and Chance.

Reports from Detroit indicate that there is almost as much peace among the Tigers as there is in Mexico.

In view of his showing against this Moran person, we are all the more firmly convinced that Luther McCarty is a good cowboy.

BUSINESS OF WORRYING.

(By Any Mogul.)

My athletes clout the bounding ball
And round the bases hurry,
And in my safe the dollars fall,
SO I SHOULD WORRY!

The report that the French are becoming proficient at baseball reminds us that a gent named Napoleon Lajoie is a fairly good player.

Tom Jones manages Ad Wolgast; Ad Wolgast manages Willie Hoppe. If Willie Hoppe manages to get any money out of that combination, he is SOME manager.

Still, we fear that Mr. Wolgast never will become a successful manager. His conversational faculties have been sadly neglected.

It is not true, as a headline asserts, that the tank season ended last night. In the interval between this paragraph and the one above, we hiked across the street and punished one.

One good purse deserves another, so to speak. In other words, Messrs. Kilbane and Dundee will meet again.

I WONDER WHY.

I know not why, but when I make my way
To yonder park to spend a joyous time,
The athletes seem like wooden men, and play
A brand of ball that is a heinous crime.

And yet, when I am forced to stay away,
Each athlete plays the game like Tyrus Cobb.
I wonder why it is they always play
Like fiends when I am not upon the job.

As for combination, the New York Yacht Club is a combination in restraint of sportsmanship.

The National Commission was in session yesterday, but there is no truth in the rumor that unfermented grape juice was served.

In view of the fact that there is no ninth place in the American League, the Yankees are in eighth place.

Possibly Bat Nelson will spurn our advice, but when a man takes a beating from a youth with a name like Gilbert Gallant, it is time to retire.

"I am the greatest boxer in the world," quoth Luther McCarty, making a violet resemble a brass band.

Whenever we gaze on a wrestler we are grieved to think that the lure of the sporting game has shattered a promising career as a plano mover.

WHAT'S THE USE?

Lives of baseball stars remind us
We may play like Tyrus Cobb,
And, departing, leave behind us
Some one else to fill our job.

BILL CHAPPELLE TO JOIN CRACKER SQUAD SOON

MOBILE, ALA., May 7.—Manager Billy Smith, of the Atlanta team, announced last night that he would sign Pitcher Bill Chappelle, of the Chattanooga team, in the near future.

He would not give any intimation, however, of who he would release to make room for the big right-hander.

George Rohe played in the game yesterday and was signed up as utility player. Kernan was released outright and given transportation back to Atlanta.

Manager Smith stated that he expected Outfielder Bailey to join the team in Montgomery to-morrow.

MORPHINE
Opium, Whiskey and Drug Habits treated at Home or at Sanitarium. Book on subject Free. DR. B. M. WOOLLEY, M.D., Victor Sanitarium, Atlanta, Georgia.

BRITON KNOCKS GOLF COURSES ON THIS SIDE

By "Chick" Evans.

CHICAGO, May 7.—I went up a few nights ago for a farewell dinner with Mr. and Mrs. H. S. Colt of London, England. Mr. Colt is the noted golf course expert who has been in this country for several weeks.

I first met Mr. Colt during the British amateur championship at Presiwick, Scotland. He came up to me, introduced himself and invited me to visit him at his beautiful homes at Sunning Hill, near London. It was a most kindly and gracious thing to do. I had landed in England with a most terrible fit of homesickness, but from the very beginning such thorough kindness and hospitality was shown the homesick boy that he can never forget it. It was not a personal question at all—just genuine British hospitality shown to a very young American golfer.

Our conversation at the dinner naturally drifted to the subject near my own heart. Chiefly I was anxious to find out what he considered the most prominent weaknesses of our courses, because we naturally assume that the British courses are the best in the world and Mr. Colt a leading British authority.

Mr. Colt told me that he considered our shots up to the hole, as a rule, are not closely enough guarded or bunkered; he thinks that they should be narrowed more as they approach the hole. He also objects to our frequent cross-hazards because they punish equally the long drives of our best players and the short seconds of our poorer ones. He does not share our intense keenness for water hazards—he thinks them relatively unimportant. He objects to parallel courses, not only because they are monotonous, but because they are extremely dangerous, much more so than those crossing at right angles.

Mr. Colt is a great believer in kinks in the swing of the course, that is, in making the line of the course vary considerably from the straight. He also believes in many tees and no erections—that is, he does not believe in the terraced tees, or terraced greens, of which we have so many.

These ideas of Mr. Colt are interesting to hear and well worth considering.

While in America he has been putting in a twelve-hour day, and a little later I shall give a detailed account of some of his labors.

After leaving Chicago he went to Detroit. From Detroit he will probably use the following itinerary: Toronto, Ottawa, Montreal, Brookline, Garden City and a new course near Philadelphia.

TOBACCO HABIT You can conquer it easily in 3 days, improve your health, prolong your life. No more stomach trouble, no foul breath, no heart weakness. Regain manly vigor, calm nerves, clear eyes and superior mental strength. Whether you chew or smoke pipe, cigarettes, cigars, get my interesting Tobacco Book. Worth its weight in gold. Mailed free. E. J. WOODS, 534 Sixth Ave., 748 M., New York, N. Y.

:-: MATHEWSON :-:

By William F. Kirk.

Copyright, 1913, International News Service.

WHEN the sands of the desert grow frigid,
To quote from a popular song,
When jelly and syrup grow rigid,
When days in December grow long;
When newly born babes begin thinking,
When everything dry becomes wet,
When good old John D. starts in drinking
And losing his coin at roulette;
When every man's wife is contented,
When husbands stay in every night,
When all of the crooks have repented,
When Johnson and Langford turn white;
When women stop talking of voting,
When vice is extinct in New York,
When cork in the water stops floating
And lead becomes lighter than cork;
When all of these miracles stunning
Take place to the wonder of men,
Our "Matty" may lose all his cunning—
And it isn't a cinch he will then!

FODDER FOR FANS

Organized baseball does not fear the Federal League—but just as a precaution against the impossible, they have arranged to transfer games so that there will be something doing in every Federal town on opening day.

* * *

Pitcher Ira Hogue, last year a Cracker, has been sold to the Minneapolis club of the American Association. Ira is a willing cuss, and so anxious to learn that he is sure to improve fast.

* * *

Somebody rises to inquire why, if baseball is as bad as he pictures it, Horace Fogel remained in so long.

* * *

Davenport says the Federal League will open on the installment plan—Cleveland to-morrow, and so on.

* * *

It will probably close with a loud bang.

* * *

The manager of the Syracuse team was forced recently to suspend five players for refusing to sign their contracts. They must have a salary limit up in the N. Y. State League, too.

* * *

McGraw is going to put hobbles on Snodgrass when he gets to first to keep him for breaking for second.

* * *

Don't worry, they will not forfeit any games that Atlanta played with Williams on the team. President Callaway had formal permission from President Kavanaugh to use the man.

* * *

Wisdom of Carleton Molesworth: "There's no use firing poor players to get worse ones."

* * *

Umpires are human after all. For instance, Brick Owens is said to be saving cigarette coupons.

* * *

At Charley Murphy's park the pop and popcorn peddlers are said to outnumber the spectators on dull days.

* * *

In eighteen games, the Red Sox pitchers allowed 248 opponents to get to first.

* * *

Charley Hemphill is batting .431 for St. Paul.

* * *

Judged from preliminary announcements the team Jack O'Connor has rounded up for the St. Louis Federal League club would make a fair showing in the Empire State League.

* * *

A lot of "iron men" are on the scrap heap.

UMPIRE OWENS LET OUT.

NEW YORK, May 7.—President Lynch, of the National League, announced last night that he had dismissed Umpire C. B. Owens for violation of the rules of deportment. The violation alleged consisted in entering a gambling resort.

FULL OF SCABS

What could be more pitiful than the condition told of in this letter from A. R. Avery, Waterloo, N. Y.:

"We have been using your Tetterine. It's the best on earth for skin ailments. Mrs. S. C. Hart was a sight to see. Her face was a mass of scabs. Tetterine has cured it."

Cured by Tetterine

Tetterine cures eczema, ground itch, ringworm and all skin troubles. Its effect is magical.

50c at druggists, or by mail. SHUPTRINE CO., SAVANNAH, GA.

606 SALVARSAN
914 Neo Salvarsan



The two celebrated German preparations that have cured permanently more cases of syphilis or blood poison in the last two years than has been cured in the history of the world up to the time of this wonderful discovery. Come and let me demonstrate to you how I cure this dreadful disease in three to five treatments. I cure the following diseases or make no charge: Hydrocele, Varicocele, Kidney, Bladder and Prostatic Trouble, Lost Manhood, Stricture, Acute and Chronic Gonorrhea, and all nervous and chronic diseases of men and women. Free consultation and examination. Hours: 8 a. m. to 7 p. m.; Sunday, 9 to 1.

DR. J. D. HUGHES
16½ North Broad St., Atlanta, Ga.
Opposite Third National Bank.

IT SEEMS ALMOST MARVELOUS

This time it is no other than a young man 20 years of age—Mr. Charles D. Owens, who resides with his parents at East Point, this city. He has been a sufferer for the past five years with what was supposed to be some form of stomach trouble, but after taking six doses of Quaker Extract, expelled a monster 61-foot tapeworm, head and all complete.

Mr. Owens is a young man of this city. Although 20 years of age, he has had a hard struggle for life. The commencement of his trouble was about four years ago. He would have a great distress in his stomach, bloating, belching, sometimes fluttering of the heart, short breath, dizziness, headache, sometimes pains in the back of head or in back of lower bowels, sometimes extending down into the lower limbs. Charley, as he is familiarly called, has had several very good positions, but, owing to his poor health, would have to give them up after a short time. He has had several attacks of fever. Four years ago he was laid up for several weeks; in fact, has been very much alarmed, and the strangest thing of it all, with all his poor health he could eat more at one meal than an ordinary small family. After eating a good, hearty meal within one hour he would be hungry again, and still he grew thinner and weaker. During all these five years he has been trying different treatments, dosing with almost everything on the market, but nothing he took ever gave him even the slightest relief, and so he suffered on, as he said, when he called at Coursey & Munn's drug store and told how he suffered with his stomach, and told about all the treatments he had taken, without the least results. He was told then that a tapeworm was causing all his trouble. "I truly believe it. And if it is, you take this Quaker Extract according to directions on the bottle and watch for results," he was told. He did, and behold! six (just six) doses were taken. He felt a little disturbance in his bowels, responding to nature's call, and expelled a monster tapeworm, head and all spuirming and alive, and this monster 61 feet in length.

This case should convince even the most skeptical of the wonderful power of the Quaker Remedies. Where the worm expelling power is a great thing, it is one of the smallest virtues of the wonderful Quaker Extract and Oil of Balm. They are cures for rheumatism, catarrh, kidney, liver, stomach or blood trouble, constipation, indigestion, and will build up weak, run down man or woman. Obtain the Quaker Remedies at Coursey & Munn's drug store, 29 Marietta Street. We prepay express charges on all orders of $3.00 or over.

GEORGIA LOOKS TO BATTERS TO BEAT JACKETS

ATHENS, GA., May 7.—Celebrating the last game before the Tech series with a 14 to 1 victory over Washington and Lee yesterday, Georgia settled down to practice to-day for the battles with the Yellow Jackets on Friday and Saturday.

Coach Cunningham will devote much of each afternoon to batting practice in order to keep his sluggers' eyes on the ball, as it is the general opinion here that it will be the heavy hitting of the Georgians that will bring victory to the Red and Black.

Corley and Morris have delivered in the pinches from the mound at home and stood the fire on the road like veterans, but the fact that neither of them has ever played in a Tech series where the unexpected is always happening and where experienced vets have gone up in the air, is making Georgia pin a question mark on to her confidence even now.

Georgia Is Clouting Ball.

But there is one thing for a certainty, if the universities swat the pill and the pitchers hold up as they have all season, Tech had better come over armed with the Atlanta Southern League team, for the way every man on the Red and Black line-up has been lining 'em out has been a sight to behold. And everybody who has seen the Georgia team in action are from Missouri on the statement that the Techites are better fielders than the Athensites.

The work of Harrison at second, Clements at short and McWhorter and Ginn in the outer gardens has been phenomenal in the last few games, while but few errors have been registered against any of the other players.

Henderson in Uniform.

Big John Henderson was out in uniform yesterday for the first time since the team returned from the Northern trip, and worked out with the subs after the game. He will get a trial on third this afternoon, but may not be in the games this week, as he has been advised by the team physician not to try to break in again so soon. Holden is still playing great ball at this position for a sub, and so far Covington has hardly been missed.

There is but one thing that is causing any worry over the series here, and that is that same old uncertainty whenever Georgia and Tech are battling each other. Remembering the series of 1911 and last year, it is evident that the best touted team hardly ever wins—and will such a story as this be heralded from Sanford Field and Tech Flats this season?

Georgia hardly thinks so, and instead of going into the fray overconfident, she is determined to win even greater laurels than the team of last year. The games will be called at 4 o'clock and hundreds of tickets have been sold to the visitors who are coming in from neighboring towns.

CLEMSON AND CAROLINA CLASH FOR TENNIS TITLE

COLUMBIA, S. C., May 7.—As a result of yesterday's semi-finals in the Southern Intercollegiate Tournament here, representatives of Clemson College and the University of North Carolina will meet to-day to play for the tournament championship in both doubles and singles.

In the doubles semi-finals yesterday Clemson won from Georgia and North Carolina from South Carolina, while in the singles semi-finals Clemson defeated Georgia and North Carolina defeated Georgia Tech.

BOOKIES TO BE ARRESTED.

NEW YORK, May 7.—Governor Suizer has perfected plans to bring about the arrest of all book-makers at Belmont Park when racing resumes on Decoration Day. The book-makers had expected to work without interference.

White City Park Now Open

GEORGIAN SPORTS COVERED by EXPERTS

Jeff's from California and Can Prove It :: :: By "Bud" Fisher

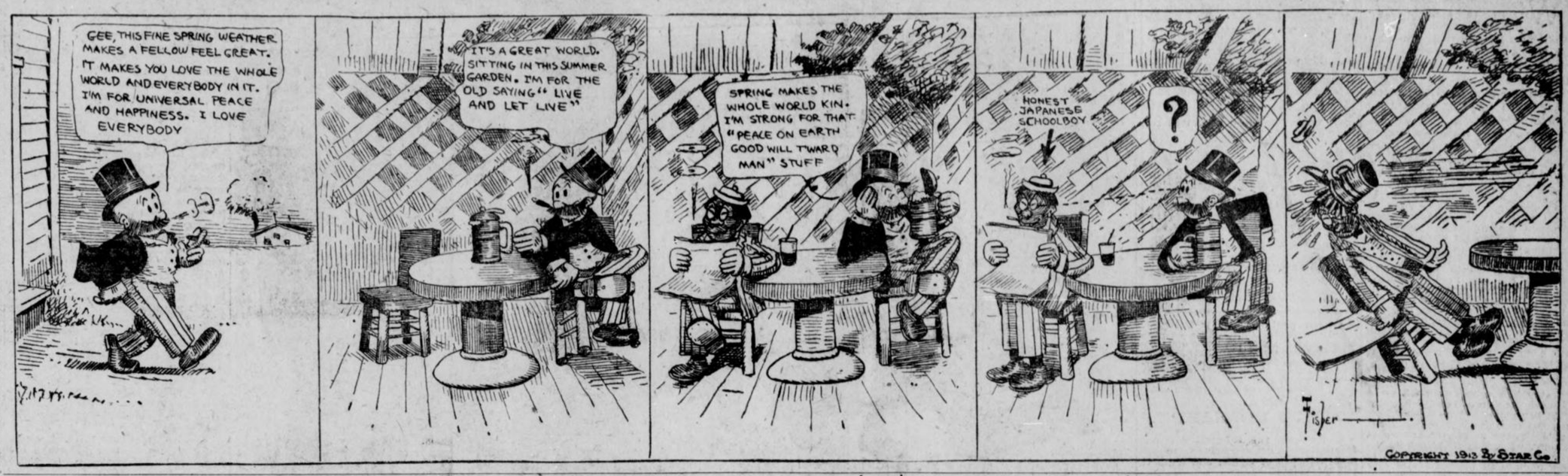

BASEBALL SUMMARIES

SOUTHERN LEAGUE.
Games Wednesday.

Atlanta at Mobile.
Birmingham at New Orleans.
Nashville at Memphis.
Chattanooga at Montgomery.

Standing of the Clubs.

	W.	L.	P.C.		W.	L.	P.C.
Mobile	20	6	.769	M'phis.	10	13	.435
Atlanta	14	10	.583	B'ham.	9	12	.429
N'ville.	12	11	.522	N. Or.	9	14	.391
Mont.	10	13	.435	Chatt.	9	14	.391

Tuesday's Results.

Mobile 6, Atlanta 3.
Chattanooga 3, Montgomery 1.
New Orleans-Birmingham, rain.
Nashville 2, Memphis 1.

AMERICAN LEAGUE.

Games Wednesday.

Washington at Chicago.
Philadelphia at St. Louis.
New York at Detroit.
Boston at Cleveland.

Standing of the Clubs.

	W.	L.	P.C.		W.	L.	P.C.
Phila..	13	3	.813	St. L..	9	12	.429
W'gton	11	4	.733	Boston.	7	11	.389
C'land	13	6	.685	Detroit.	6	14	.300
Ch'go.	13	9	.591	N. York	2	15	.118

Tuesday's Results.

No games scheduled.

NATIONAL LEAGUE.

Games Wednesday.

Pittsburg at Boston.
Chicago at Brooklyn.
Cincinnati at New York.
St. Louis at Philadelphia.

Standing of the Clubs.

	W.	L.	P.C.		W.	L.	P.C.
Phila.	9	5	.643	N. York	9	8	.529
Ch'go.	13	8	.619	P'burg.	10	10	.500
B'klyn.	11	7	.611	Boston	5	12	.294
S. Louis	12	8	.600	C'nati.	4	15	.211

Tuesday's Results.

Brooklyn 4, Chicago 3.
Boston 3, Pittsburg 2.
New York 8, Cincinnati 6.
St. Louis 3, Philadelphia 1.

SOUTH ATLANTIC LEAGUE.

Games Wednesday.

Columbus at Charleston.
Albany at Jacksonville.
Savannah at Macon.

Standing of the Clubs.

	W.	L.	P.C.		W.	L.	P.C.
S'vnah.	12	4	.750	Chas'ton	8	9	.470
J'ville.	11	6	.647	Macon	6	11	.353
C'l'bus.	8	8	.500	Albany	5	12	.294

Tuesday's Results.

Macon 7, Savannah 1.
Columbus 7, Charleston 2.
Jacksonville 2, Albany 0.

EMPIRE STATE LEAGUE.

Games Wednesday.

Cordele at Americus.
Valdosta at Thomasville.
Brunswick at Waycross.

Standing of the Clubs.

	W.	L.	P.C.		W.	L.	P.C.
T'ville.	4	1	.800	B'wick	2	3	.400
C'dele.	4	1	.800	A'm'cus.	1	4	.200
W'cross	3	2	.600	V'dosta.	1	4	.200

Tuesday's Results.

Waycross 5, Brunswick 4.
Cordele 5, Americus 2.
Thomasville 5, Valdosta 3.

OTHER RESULTS TUESDAY.
International League.

Baltimore 3, Rochester 2.
Toronto 4, Newark 1.
Buffalo 6, Jersey City 1.
Providence 8, Montreal 5.

American Association.

Milwaukee 9, Minneapolis 7.
No other games scheduled.

Carolina League.

Durham 5, Asheville 4.
Winston 4, Greensboro 0.
Raleigh 13, Charlotte 12.

Virginia League.

Portsmouth 8, Norfolk 6.
Richmond 6, Roanoke 5.
Petersburg 4, Newport News 1.

Cotton States.

Pensacola 15, Columbus 3.
Jackson-Meridian, rain.

Texas League.

Dallas 3, Galveston 1.
Beaumont 1, Fort Worth 1 (13 innings)
Houston 2, Waco 0.
San Antonio 1, Austin 0.

Federal League.

Covington 2, Cleveland 1.
Indianapolis 9, Pittsburg 5.
No others scheduled.

College Games.

Cornell 6, Penn. State 3.
Lafayette 4, Harvard 2.

College Games Wednesday.

Washington and Lee vs. South Carolina, at Columbia.
Princeton vs. Brown, at Princeton.
Trinity vs. Wofford, at Durham.
Yale vs. Amherst, at New Haven.
Columbia vs. Pennsylvania, at Philadelphia.
Georgetown vs. Navy, at Annapolis.
Chattanooga vs. Maryville, at Maryville.
Mississippi A. & M. vs. Kentucky State, at Starkville.
Mississippi vs. Henderson and Brown, at Arkadelphia.
Dahlonega vs. L. G. I., at Dahlonega.
Catholic vs. Holy Cross, at Worcester.

GEORGIA TRIUMPHS OVER WASHINGTON AND LEE, 14-1

ATHENS, GA., May 7.—Georgia continued her winning streak yesterday by defeating Washington and Lee by the score of 14 to 1. The game was a replica of Monday's, the Georgians clouting the pill with regularity while the visitors played a listless game.



MUTT and JEFF COLUMN

IT seems the sad fate of Southern League clubs is to furnish their best stars to teams that are never contenders. There are exceptions—Tris Speaker for one. But Russ Ford and Ed Sweeney are dubbing their lives away with the hopeless Yanks. Nap Rucker, best of left handers, is hopelessly buried with Brooklyn—as is Jake Daubert and Red Smith. Derrill Pratt is lost in the oblivion of the St. Louis Browns. And Joe Jackson has been buried and all but smothered until this year, with the usually lowly Naps.

Another example, and right now a brilliant one, is Charley Stengle, last year with Montgomery, this year with the Dadgers.

* * *

CONCERNING Stengel center fielder extraordinary of the Brooklyn team in the National League, it may be remarked in passing that he is no mean hitter. Nay, it would not be stretching the truth to asseverate that the youth who whanged a four-sacker to center in the first inning recently off the second ball pitched by Hess, and repeated in the second inning with another when Miller was on third and two were out, is all to the wholesouled and broad minded in his clouting. He plays no favorites, banging the ball just as hard against the lowly and downtrodden Boston Braves as he did against the New York Giants and the New York Americans and the Richmond, Virginia, Leaguers. He would just as lief demolish a tailender as a champion.

Stengel's career this season has been peculiar. He hit well on the training trip, and kept it up against the New York Americans. He made not only the first home run, but the first run of any kind ever made on Ebbetts Field when he slammed a four-base hit to center off Caldwell in the fifth inning on April 5. The next day he got a double. Fine.

Then came a slump. In the first three games of the National League strife Stengel did not get hit, but in the game in Philadelphia on April 10 he drew three passes, reached first on an error and sacrificed once. His initial hit of the regular season was a single off Seaton on April 18 at Ebbetts Field.

* * *

THE boy has ever been a pitcher since he cast himself upon a cold, cruel world after leaving high school in Kansas City, Mo., in the gladsome spring of 1910. He attracted so much attention as a fair haired boy and gave rise to so many repetitions of the school yell that he attracted the notice of the management of the Kansas City Club in the American Association, which was owned by George Tebeau, who also picked up Joe Wood, the Boston American pitcher. George is a greater picker-up of unconsidered trifles in baseball, and what he picks he salts down for future use. When anything escapes him it pains him so deeply it takes two doctors and a third year interne to probe to the seat of the trouble. They are probing now every time George thinks of how Stengel was taken away from him.

* * *

STENGEL first made his reputation as a pitcher and hitter. Tebeau labored under the impression that he was no hitter and knew he was no pitcher, so he shunted him to Kankakee, Ill., in the Illinois-Iowa League. It was also one of the well known Fourth of July leagues, expiring amid a tremendous roar of creditors on the evening of the Fourth, 1910. Getting hastily thence, Stengel joined the Maysville team in the Blue Grass League, which was really the original Horse and Buggy League. Jim Nolan organized a circuit in the Blue Grass region away back in the days when the earth was young and Cap Anson was in doubts whether he would make good on the Forest City. Jim used to visit the clubs, driving a horse and buggy, and sometimes see two different games on the same day. Hence the name. It is one of the most pertinacious and tenacious leagues known to science, holding all records for blowing up and reorganizing. It stayed reorganized long enough in 1910 for Stengel to finish the campaign and be recalled to Kansas City.

* * *

STENGEL had at his own demand been put in the outfield in Kankakee and Maysville, and sought a job in his new capacity with Kansas City, but the dust from the Kansas City diamond had blinded Tebeau to his merits and in 1911 the boy was shunted to Aurora, Ill., in the Wisconsin-Illinois League, where he attracted the notice of Old Scout Sutton and others interested in the Brooklyn club. He hit for .353 and led the league in about all the statistics the secretary had time to collect.

Brooklyn drafted him, but Charles Holiday Ebbetts thought he needed further seasoning and turned him over to Montgomery, Ala., in the Southern Association, where he tore up things by the root with such vigor that he was recalled to Brooklyn last September. He worked in 17 games with the Superbas last autumn, accumulating a batting average of .316 and stole five bases. His penchant for long drives was only mildly in evidence in that spurt, as his only extra base hits were a two bagger and a home run. What he has done this year is known of all men.

Stengel is 22 years old, 5 feet 8½ inches high, weighs 180 pounds and bats and throws left handed. As a runner the gay gazelle has something on him and on Hans Wagner as to gracefulness, but it is noted that he and the Flying Dutchman get there just the same.

JIM BRADY TO FACE GULLS IN FINAL BATTLE

By Joe Agler.

MOBILE, ALA., May 7.—The lucky Gulls defeated us again, this time the score being 6 to 3. Finn's men are certainly having all the breaks in luck, while our pitchers are showing poor form.

Manager Bill Smith is breaking his neck trying to get the boys together for one of our early season winning streaks. The boys will fight hard to-day in an effort to capture the final battle from the Gulls and to keep them from making a clean sweep of the series.

Jim Brady will do the twirling for us to-day and I hope Jim is right. If he is we will surely win, as the luck is bound to turn our way. Brady has been pitching the best ball for us lately and if he is given any kind of batting support he should cop.

However, I don't want to take any credit from the Gulls. I really think the team that wins the pennant will have to beat them. They have a wonderful pitching staff and a couple of dandy hitters. This fellow Robertson is a bear.

Bausewein twirled for us yesterday, but the Gulls managed to bunch some hits off him in the first two innings and piled up four runs. This made us play a careful uphill battle, while the Sea Gulls were taking all kinds of chances and getting away with it.

GIBBONS DROPS MATCH.

EAU CLAIRE, WIS., May 7.—Mike Gibbons, the St. Paul fighter, has canceled his proposed ten-round bout with Labe Safro, of Minneapolis, scheduled to take place here on May 14.

PREP LEAGUE NOTES

Peacock will not enter any men in the athletic meet Friday. There are plenty of men attending this school who would compare very favorably with any of the athletes in the local Prep League, and yet Peacock stands by to watch the other schools win the laurels.

* * *

Jim Glover, of The Atlanta Georgian, will officiate at the prep meet Friday. Glover has been selected as official starter and judge.

* * *

Boys' High and Marist will play off a tie game Wednesday that went ten innings, and was called on account of darkness early in the season.

* * *

The odds in this game favor Boys' High, as they have shown the best fighting spirit of any team in the league this season. Marist has been playing an erratic game.

* * *

The 100-yard dash will be the big event of the track meet Friday because so many expert sprinters are entered. Each school has one or more men for this event and the competition will be the keenest seen in years.

* * *

About three more weeks will bring the local prep baseball season to a successful close. The race is close this year, closer than it has been for a long time, and right now any of the three leading nines have a good chance to win.

* * *

The Freshman baseball team is still in the lead in the class tournament at Emory College. Tuesday a double-header was played and both games were the best that have been seen so far at Emory.

* * *

In the first game the Sophomores won from the Seniors, 1 to 0. It was a pitchers' battle between Perryman, of the Seniors, and Conners, of the Sophs, and the latter did the best work.

* * *

It will be remembered that Perryman is the lad who will report to the New York Nationals as soon as school is out in June. He hasn't been pitching big league ball at Emory lately and he will have to travel fast when he reaches the metropolis.

* * *

The Juniors beat the Freshmen by the score of 5 to 4. This is the first game the Juniors have won.

* * *

Following is the standing of the teams in the class tournament at Emory:

	Won.	Lost.	P.C.
Freshmen	5	2	.715
Sophomores	4	2	.667
Seniors	2	3	.400
Juniors	1	5	.167

* * *

Here are the entries from Marist in the meet Friday: 100-yard dash, Allen, Lewis and Roberts; 220-yard low hurdles, Allen and Lewis; mile run, Cheeves, Fowler and Coche; half mile run, Cheeves, Fowler and Haverty; pole vault, Roberts and Massa; weights, Fowler, Lowery and Wallace.

* * *

A four-cornered track meet may be held in June at Rome between Rome High School, Tech and Boys' High of Atlanta and Columbus High School. This meet would prove a big thing, as it would bring together the best high school athletes in the State.

* * *

A large crowd will see the game on Wednesday betwen Marist and Boys' High on the Marist diamond. Boys' High will have a band on the job and plenty of students to cheer them to victory.

John Ruskin
Two Sizes
AFTER DINNER - RECESS
5¢
A Cigar FOR ALL MEN

MONEY
LOANED TO SALARIED MEN AT LAWFUL RATES
ON PROMISSORY NOTES
Without Endorsement
Without Collateral Security
Without Real Estate Security
NATIONAL DISCOUNT CO.
1211-12 Fourth National Bank Bldg.

BANGKOKS

Made from the inner slits of the Tropical Bamboo, a kind of Reed-Wood, hollow and extremely light of weight, elastic, though strong and serviceable.

If you have ever worn a Bangkok Hat, then you know of their comforts, and need no urging to buy another.

If you've never worn one, come in and let us demonstrate to you their many features of true merit.

We have a good range of these featherweight hats in the popular Telescope Shape, pencil curled brim at

$5.00 and $6.00



Splits, $2.50 to $5
Sennits, $2 to $4
Panamas, $5 and $6
Heidcaps, $1 to $2.50

Parks-Chambers-Hardwick
37-39 Peachtree Company Atlanta, Ga.

SANTAL CAPSULES MIDY
CATARRH OF THE BLADDER
Relieved in 24 Hours
Each Capsule bears the name MIDY
Beware of counterfeits

SAY RED ROCK SAY IT PLAIN
That Sparkling, Delightful
GINGER ALE
It Is Good for the Health
Absolutely Pure
By the Glass, Small Bottle, Pints and Quarts
FIVE CENTS
By the Glass or Small Bottle
Yes, we make that good LEMO-LIME
That you buy at the Ball Park and all Drink Stands.

THE GEORGIAN'S MAGAZINE PAGE

How to Manage a Husband

"WHEN I write my book on 'How to Manage Husbands,'" serenely began the girl who likes to talk. Then the storm broke and she paused.

"You haven't a husband!" cried the bride.

"That's why I'm entirely competent to handle the subject!" retorted the girl who likes to talk.

"Why, you can't manage a canary, let alone a man!" scoffed her sister.

"I said 'husband,' not a mere man," sweetly explained the girl who likes to talk. "Any kind of man can be a man, but it takes a particular kind to be a husband. That's why so many women make mistakes—they don't appreciate the difference. They are exactly as foolish as the men who think any kind of fluffy-ruffles girl has in her the makings of an ideal cook and housekeeper ready to pop forth like the cap in a Christmas cracker!

"Why, it's no more natural for one of these snaky, fascinating, almond-eyed sirens that men go crazy over to keep house than it is for every man to like to dig ditches just because that's a man's work! However, that isn't the point.

She Knows.

"Naturally, any woman with sense will keep her iron hand concealed within her glove, but no matter how much she coos away in public about what 'Jack says' and how 'Jack wants this' or 'Jack wants that,' she knows perfectly well that in reality she is ruling Jack with precision and dispatch, and if she has had time enough he is jumping through hoops and lying down and rolling over in haste at the crack of the whip.

"I don't believe in the crushed married woman you read about! Any woman has it in her power to make things so awfully uncomfortable for a man at home that if she lets him bully her she deserves it as a reward for her own stupidity. Of course, there are eccentric men who under circumstances like these will shrug their shoulders and go to the club or the theater and forget it, and then friend wife loses the trick, but the average man is lost outside his own home, and you couldn't pry him away if you tried.

"He is helpless in the hands of the feminine enemy. He couldn't find his clean shirts to save his neck, and long, long ago he lost track of the lair from which emerge his clean handkerchiefs and socks. He has trustfully received them from the hands of his wife for so many moons that he'd have to hire a detective agency if he had to search for them himself. As for towels, all he has to do is stretch forth his hand and open the cupboard door in the bathroom, but he never does it. He cranes his neck over the stairs and shouts down reproachfully to his wife that there apparently is not a towel in the house and he pathetically wishes, if it is not too much trouble, that she would ascend the stairs and find one. He hates to bother her, of course, but he really must have a towel.

"Then he stands more or less patiently while she opens the cupboard door and bumps him in the nose with it and gets a towel and stuffs it into his hands. Perhaps, however, she tarries to wipe the back of her husband's neck and ears for him, like one woman I knew.

"Why, I heard about a man who got married because he had millions of loving relatives and it drove him crazy buying presents for them at holiday time, and he knew that if he had a wife she would have to buy the presents. Husbands shift all sorts of things upon their wives' shoulders besides shopping. They make them do all the dinner calls and the letter writing and the charity work, and the battling with house bills and the invitation list, and if a woman is wise she will submit to it. The secret is to make your husband so dependent on you that he'd be lost without you, and then he'll be so scared at the idea of losing you that he'll let you do any old thing you want to!"

What They Do.

"I don't see anything very bright about that," said the sister of the girl who likes to talk. "In plain words, make a slave of yourself in order to boss your husband. Who comes out ahead?"

"I am sure," said the bride. "I don't have to manage Jim. He is perfectly lovely to me and lets me have my own way in every"——

"Oh, my book isn't going to be written for cynics and little blind geese like you two," explained the girl who likes to talk. "It's for the women who realize that they've either got to manage their husbands or die in the attempt. And mostly," added the girl, with a sigh, "they do!"

"What?" asked the bride.

"Die," explained the girl who likes to talk, "still trying to learn!"

What 'Enry Learned.

There had been some technical classes started in connection with the parish schools and when the vicar called at the home of one of the pupils the boy's mother expressed her delight at the institution.

"Do you know vicar," she remarked, "since 'Enry took up the plumbing and gasfitting at them classes, it ain't cost us a single penny since for gas."

"Dear me!" replied the much gratified reverend gentlemen. "And how is that?"

"Why, he went and moved our penny-in-the-slot meter from the kitchen to outside the front door," came the explanation.

"But don't you have to drop the pennies in just the same?" queried the vicar.

"Not us, vicar!" came the proud reply. "Other people does that for us. 'Enry writ 'Ch.colate' over the top of it, you see."

Most Prompt and Effectual Cure for Bad Colds.

When you have a bad cold you want a remedy that will not only give relief, but effect a prompt and permanent cure, a remedy that is pleasant to take, a remedy that contains nothing injurious. Chamberlain's Cough Remedy meets all these requirements. It acts on nature's plan, relieves the lungs, aids expectoration, opens the secretions and restores the system to a healthy condition. This remedy has a world-wide sale and use, and can always be depended upon. Sold by all dealers.

A Powerful Story of Adventure, Intrigue and Love

WITHIN THE LAW

By MARVIN DANA, from the Play of BERNARD VEILLER



"It's Dick!" The cry came as a wai lof despair from the girl.

SYNOPSIS.

Mary Turner, after the death of her father and mother, is forced to make her own way in life. She secures a position at the Emporium, a department store owned by Edward Gilder, and, after five years of bare existence, valueble silks are stolen from the store, traced to Mary's department, and some of the goods found in her locker. Although innocent, the girl is arrested and sentenced to three years in prison.

After her conviction she tells George Damarest, chief of Gilder's legal staff, that she can show the merchant how to stop thievery in his store if garnted a ten-minute interview. The interview is granted, and, handcuffed to a plain-clothes man, she enters Gilder's private office. He enters immediately afterward.

Without mincing of words, Mary tells him that he can stop stealing by paying his employees a living wage.

Now go on with the story

Copyright, 1913, by the H. K. Fly Company. The play "Within the Law" is copyrighted by Mr. Veiller and this novelization of it is published by his permission. The American Play Company is the sole proprietor of the exclusive rights of the representation and performance of "Within the Law" in all languages.

TODAY'S INSTALLMENT.

In the end, the suggestion came from Mary Turner herself, to the great surprise of Aggie, and truth to tell, of herself.

There were two factors that chiefly influenced her decision. The first was due to the feeling that, since the world had rejected her, she need no longer concern herself with the world's opinion, or retain any scruples over it. Back of this lay her bitter sentiment toward the man who had been the direct cause of her imprisonment, Edward Gilder. It seemed to her that the general warfare against the world might well be made an initial step in the warfare she meant to wage, somehow, some time, against that man personally, in accordance with the hysterical threat she had uttered to his face.

The factor that was the immediate cause of her decision on an irregular mode of life was an editorial in one of the daily newspapers. This was a scathing arraignment of a master in high finance. The point of the writer's attack was the grim sarcasm for such methods of thievery as are kept within the law. That phrase hald the girl's fancy, and she read the article again with a quickened interest. Then, she began to meditate. She herself was in a curious, indeterminate attitude as far as concerned the law. It was the law that had worked the ruin of her life, which she had striven to make wholesome. In consequence, she felt for the law no genuine respect, only detestation as far the epitome of injustice. Yet she gave it a superficial respect, born of those three years of suffering which had been the result of the penalty inflicted on her. It was as an effect of this latter feeling that she was determined on one thing of vital importance; that never would she be guilty of anything to pit her against the law's decrees. She had known too many hours of anguish in the doom set on her life because she had been deemed a violator of the law. No, never would she let herself take any position in which the law could accuse her. . . But there remained the fact that the actual cause of her long misery was this same law, manipulated by the man she hated. It had punished her, though she had meen without fault. For that reason, she must always regard it as her enemy, must, indeed, hate it with an intensity beyond words—with an intensity equal to that she bore the man Gilder. Now, in the paragraph she had just read she found a clue to suggestive thought, a hint as to a means by which she might satisfy her rancor against the law that had outraged her—and thus in safety since she would attempt nought save that within the law.

Might Do Anything.

Mary's heart leaped at the possibility back of those three words, "within the law." She might do anything, seek my revenge, work any evil, enjoy, enjoy and mastery, as long as she should keep within the law. There could be no punishment then. That was the lesson taught by the captain in high finance. He was at pains always in his stupendous robberies to keep within the law. To that end, he employed lawyers of mighty cunning and learning to guide his steps aright in such tortuous paths. There, then, was the secret. Why should she not use the like means? Why, indeed? She had brains enough to devise, surely. Beyond that, she needed only to keep her course most carefully within those limits of wrong-doing permitted by the statutes. For that, the sole requirement would be of wrong-doing permitted by the statutes. At once, Mary's mind was made up. After all, the thing was absurdly simple. It was merely a matter for ingenuity and for prudence in alliance. . . Moreover, there would come eventually some adequate device against her arch-enemy, Edward Gilder.

Mary meditated on the idea for many days, and ever it seemed increasingly good to her. Finally, it developed to a point where she believed it altogether feasible, and then she took Joe Garson into her confidence. He was vastly astonished at the outset and not quite pleased. To his view, this plan offered merely a fashion of setting difficulties in the way of achievement. Presently, however, the sincerity and persistence of the girl won him over. The task of convincing him would have been easier had he himself ever known the torment of serving a term in prison. Thus far, however, the forger had always escaped the penalty for his crimes, though often close to conviction. But Mary's arguments were of a compelling sort as she set them forth in detail, and they made their appeal to Garson, who was by no means lacking in a shrewd native intelligence. He agreed that the experiment should be made, notwithstanding the fact that he felt no particular enthusiasm over the proposed scheme of working. It is likely that his own strong feeling of attraction toward the girl whom he had saved from death, who now appeared before him as a radiantly beautiful young woman, was more persuasive than the excellent ideas which she presented so emphatically, and with a logic so impressive.

They Found a Lawyer.

An agreement was made by which Joe Garson and certain of his more trusted intimates in the underworld were to put themselves under the orders of Mary concerning the sphere of their activities. Furthermore, they bound themselves not to engage in any devious business without her consent. Aggie, too, was one of the company thus constituted, but she figured little in the preliminary discussions, since neither Mary nor the forger had much respect for the intellectual capabilities of the adventuress, though they appreciated to the full her remarkable powers of influencing men to her will.

It was not difficult to find a lawyer suited to the necessities of the undertaking. Mary bore in mind constantly the high financier's reliance on the legal adviser competent to invent a method whereby to baffle the law at any desired point, and after judicious investigation she selected an ambitious and experienced Jew named Sigismund Harris, just in the prime of his mental vigors, who possessed a knowledge of the law only to be equaled by his disrespect for it. He seemed, indeed, precisely the man to fit the situation for one desirous of outraging the law remorsely, while still retaining a place absolutely within it.

Forthwith, the scheme was set in operation. As a first step, Mary Turner became a young lady of independent fortune, who had living with her a cousin, Miss Agnes Lynch. The flat was abandoned. In its stead was an apartment in the Nineties on Riverside Drive, in which the ladies lived alone with two maids to serve them. Garson had rooms in the neighborhood, but Jim Lynch, who persistently refused the conditions of such an alliance, betook himself afar, to continue his reckless gathering of other folk's money in such wise as to make him amenable to the law the very first time he should be caught at it.

She Devised a Scheme.

A few tentative ventures resulted in profits so large that the company grew mightily enthusiastic over the novel manner of working. In each instance, Harris was consulted, and made his confidential statement as to the legality of the thing proposed. Mary gratified her eager mind by careful studies in this chosen line of nefariousness. After a few perfectly legal breach-of-promise suits, due to Aggie's winsome innocence of demeanor, had been settled advantageously out of court, Mary devised a scheme of greater elaborateness, with the legal acumen of the lawyer to indorse it in the matter of safety.

This netted thirty thousand dollars. It was planned as the swindling of a swindler—which, in fact, had now become the secret principle in Mary's morality.

A gentleman possessed of some means, none too scrupulous himself, but with high financial aspirations, advertised for a partner to invest capital in a business sure to bring large returns. This advertisement caught the eye of Mary Turner, and she answered it. An introductory correspondence encouraged her to hope for the victory in a game of cunning against cunning. She consulted with the perspicacious Mr. Harris, and especially sought from him detailed information as to partnership law. His statements gave her such confidence that presently she entered into a partnership with the advertiser. By the terms of their agreement each deposited thirty thousand dollars to the partnership account. This sum of sixty thousand dollars was ostensibly to be devoted to the purchase of a tract of land, which should afterward be divided into lots, and resold to the public at enormous profit. As a matter of fact, the advertiser planned to make a spurious purchase of the tract in question, by means of forged deeds granted by an accomplice, thus making through fraud a neat profit of thirty thousand dollars. The issue was, however, disappointing to him in the extreme. No sooner was the sixty thousand dollars on deposit in the bank than Mary Turner drew out the whole amount, as she had a perfect right to do legally. When the advertiser learned of this, he was, naturally enough, full to overflowing with wrath. But after an interview with Harris he swallowed this wrath as best he might. He found that his adversary knew a dangerous deal as to his various swindling operations. In short, he could not go into court with clean hands, which is a prime stipulation of the law—though often honored in the breach. But the advertiser's hands were too perilously filthy, so he let himself be mulcted in raging silence.

A New Game.

The event established Mary as the arbiter in her own coterie. Here was, in truth, a new game, a game most entertaining, and most profitable, and not in the least risky. Immediately after the adventure with the advertiser Mary decided that a certain General Hastings would make an excellent sacrifice on the altar of justice—and to her own financial profit. The old man was a notorious roue, of most unsavory reputation as a destroyer of innocence. It was probable that he would easily fall a victim to the ingenuous charms of Aggie. As for that precocious damsel, she would run no least risk of destruction by the satyr. So, presently, there were elaborate plottings. General Hastings met Aggie in the most casual way. He was captivated by her freshness and beauty, her demureness, her ignorance of all things vicious. Straightway he set his snares, being himself already limed. He showered every gallant attention on the naive bread-and-butter miss, and succeeded gratifyingly soon in winning her heart—to all appearance. But he gained nothing more, for the coy creature abruptly developed most effective powers of resistance to every blandishment that went beyond strictest propriety. His ardor cooled suddenly when Harris filed the papers in a suit for ten thousand dollars damage for breach of promise.

Even while this affair was still in the course of execution, Mary found herself engaged in a direction that offered at least the hope of attaining her great desire, revenge against Edward Gilder. This opportunity came in the person of his son, Dick. After much contriving she secured an introduction to that young man. Forthwith she showed herself so delficiously womanly, so intelligent, so daintily feminine, so singularly beautiful, that the young man was enamored almost at once.

The fact thrilled Mary to the depths of her heart, for in this son of the man whom she hated she saw the instrument of vengeance for which she had so longed. Yet, this one thing was so vital to her that she said nothing of her purposes, not even to Aggie, although that observant person may have possessed suspicions more or less near the truth.

Important Engagement.

It was some such suspicion that lay behind her speech as, in negligee, she sat cross-legged on the bed, smoking a cigarette in a very knowing way, while watching Mary, who was adjusting her hat before the mirror of her dressing table one pleasant spring morning.

"Dollin' up a whole lot, ain't you?" Aggie remarked affably, with that laxity of language which characterized her natural moods.

"I have a very important engagement with Dick Gilder," Mary replied, tranquilly. She vouchsafed nothing more definite as to her intentions.

"Nice boy, ain't he?" Aggie ventured, insinuatingly.

"Oh, I suppose so," came the indifferent answer from Mary, as she tilted the picture hat to an angle a trifle more jaunty.

The pseudo cousin sniffed.

"You s'pose that, do you? Well, anyhow, he's here so much we ought to be chargin' him for his meal ticket. And yet I ain't sure that you even know whether he's the real goods or not."

The fair face of Mary Turner hardened the least bit. There shone an expression of inscrutable disdain in the violet eyes, as she turned to regard Aggie with a level glance.

"I know that he's the son—the only son—of Edward Gilder. The fact is enough for me."

The adventuress of the demure face shook her head in token of complete bafflement. Her rosy lips pouted in petulant dissatisfaction.

"I don't get you, Mary," she admitted, querulously. "You never used to look at the men. The way you acted when you first run around with me, I thought you sure was a suffragette. And then you met this young Gilder—and—good-night, nurse!"

The hardness remained in Mary's face as she continued to regard her friend. But now there was something quizzical in the glance with which she accompanied the monosyllable:

Aggie Choked a Little.

"Well?"

Again Aggie shook her head in perplexity.

"His old man sends you up for a stretch for something you didn't do—and you take up with his son like—"

"And yet you don't understand!" There was scorn for such gross stupidity in the musical voice.

Aggie choked a little from the cigarette smoke, as she gave a gasp when suspicion of the truth suddenly dawned on her slow intelligence.

"My Gawd!" Her voice came in a treble shriek of apprehension. "I'm wise!"

"But you must understand this," Mary went on, with an authoritative note in her voice. "Whatever may be between young Gilder and me is to be strictly my own affair. It has absolutely nothing to do with the rest of you, or with our schemes for money-making. And, what is more, Agnes, I don't want to talk about it. But—"

"Yes?" queried Aggie, encouraging, as the other paused. She hopefully awaited further confidences.

"But I do want to know," Mary continued with some severity, "what you meant by talking in the public street yesterday with a common pickpocket."

Aggie's childlike face changed swiftly its expression from a sly eagerness to sullenness.

"You know well, Mary Turner," she cried indignantly, "that I only said a few words in passin' to my brother Jim. And he ain't no common pickpocket. Hully gee! He's the best dip in the business!"

"But you must not be seen speaking with him," Mary directed, with a certain air of command now become habitual to her among the members of her clique. "My cousin, Miss Agnes Lynch, must be very careful as to her associates."

The volatile Agnes was restored to good humor by some subtle quality in the utterance, and a family pride asserted itself.

"He just stopped me to say it's been the best year he ever had," she explained, with ostentatious vanity.

Mary appeared skeptical.

"How can that be," she demanded, "when the dead line now is John Street?"

"The dead line!" Aggie scoffed. A peal of laughter rang merrily from her curving lips.

"Why, Jim takes lunch every day in the Wall Street Delmonico's. Yes," she went on with increasing animation, "and only yesterday he went down to police headquarters, just for a little excitement, 'cause Jim does sure hate dull life. Say, he told me they've got a mat at the door with 'Welcome' on it—in letters 3 feet high. Now, what—do—you—think—of—that?" Aggie teetered joyously, the while she inhaled a shockingly large mouthful of smoke. "And, oh, yes!" she continued happily, "Jim, he lifted a leather from a bull who was standing in the hallway there at headquarters! Jim sure does love excitement."

To Be Continued To-morrow.

Up-to-Date Jokes

"So you think you would make a satisfactory valet for an old human wreck like myself, do you?" said the old soldier to the applicant for the position of body servant. "You know I have a glass eye, a wax arm, and a wooden leg that need to be looked after, not to mention my false teeth."

"Oh, that's all right, colonel," said the applicant, cheerfully, "I worked five years in the assembling department of the motor car works, and there isn't a machine on the market that I can't take apart and put together again with my eyes shut."

* * *

They were newly wed, and were showing their friends over their tiny apartments. Each room in turn was inspected. Last on the list came the kitchen. The little wife waxed eloquent.

"You see," she said, "that is where I do all my cooking. And this is the very basin in which I mix my cakes."

"And this," cried the young man, indicating the oven with a sweep of his arm, "is the brick kiln!"

* * *

"That maid reminds me of you when you first started to play cards, dear," said the husband at the table, when the girl was a long time bringing in the birds for dinner.

"Why so?" inquired the wife.

"She's delayed the game."

* * *

Teacher—Now, who can write me a sentence containing the word "gruesome?"

Tommy went up to the blackboard, and this is what he wrote:

"Dad did not shave for a week and gruesome whiskers."

* * *

"Is she musical?"

"Yes; she has a natural voice, a sharp tongue and a flat nose."

Her Only Comfort.

She was the new charwoman, and, because of the fact that her new mistress was young and inexperienced, she was expatiating on her manifold woes.

"Yes; an' would you believe it, mum, there's me 'usband done no work for six years, an' 'ad an ailment for the last four? An' I've two children to pervide for. 'Course, one's 16, though the other's only a little 'un.'

"But," interposed the young mistress timidly at last, "doesn't—isn't the elder one a great help?"

"You're right, mum," declared the garrulous one, as she wiped her streaming eyes with the corner of her apron. "Shes a real comfort, she is. She often sits down an' cries with me!"

DOROTHY DIX *ON THE* WHYS AND WHEREFORES OF MARRIAGE INCOMPATIBILITY

By DOROTHY DIX.

ANOTHER man who began life humbly, and who has achieved fame and fortune, has divorced the wife of his youth because he has outgrown her.

"I have gone the way of men, the better way," he says frankly; "it is the better way because it is the way of progress. A man of talent and ambition must go on. If his wife turns mulish and balky it is inevitable that their ways part. The man gives the woman a chance. If she refuses to take it and to keep pace with him, and be a worthy running mate, it is her own fault that she sees him disappearing in a cloud of dust.

"I gave my wife a chance to develop with me. I provided enough money for leisure for her to study and improve herself, to keep house better, to dress better, to mingle with people who are helpful and stimulating. She refused to take advantage of any of the opportunities I offered her. Hers was a case of arrested development. She stood pat where she was and wanted me to stay with her. I couldn't. I wouldn't. No man can when he feels the ability within himself to go on.

"I am sorry that my wife would not go with me. I would have preferred that she should, but the inevitable has happened. I had to progress, and she would not keep step with me—so I have left her. That is all there is to it. Divorce in such cases is as necessary as surgery is in some physical diseases."

A Brutal Truth.

This successful man has stated a brutal truth in a brutal way. It is the tragedy of achievement that so often it spells domestic misery, for among those who sit in the grand stand and cheer the victor as he wins the race there is seldom his wife. She, poor, dear lady, has been left far, far behind, somewhere in the first quarterstretch.

America leads the world in the number of its divorces and the amount of its domestic infelicity. Undoubtedly one of the reasons of this is because we have no fixed classes, and such wide opportunities that the man who begins at the lowest rung of the social ladder not infrequently ends his career on the top of it.

This makes it impossible for him to know just what qualities he will need in a wife, and hence adds to the dangers of matrimony. Abroad people stay more or less consistently in "that station of life to which it has pleased Heaven to call them," as the prayer book says. Also, as a general thing, they marry accordingly. If a man is a duke he marries a woman of his own social status, and who understands the duchess business. On the contrary, if he is a bricklayer he expects to be a bricklayer all the balance of his days, and he espouses another bricklayer's daughter, and they live humbly and peacefully ever after.

But in America the man who began life as a bricklayer or on the slag pile, and who married a woman designed by nature to be a bricklayer's or mechanic's wife, not infrequently comes to occupy a seat in the Senate, or even the Presidential chair, or he becomes a multi-millionaire with the power of a king, and more than a king's way of living. And Mrs. Wife stays just where she was. She would still be an admirable washerwoman or patcher of trousers, but she is utterly unfitted to be the wife of her husband as he is at present.

Nor is she to be blamed for this. We talk glibly about such a woman keeping up with such a husband. We might with equal justice blame the honest Percheron draft horse for not keeping up with the Arabian race horse, or the domestic hen for not soaring with the eagle. Because nature endowed a man with genius it does not follow that it also supplies talent to his wife. Nor can a man at twenty be blamed for not having enough of the spirit of prophesy to know the sort of a wife he is going to need at fifty.

That a gifted husband should outgrow his commonplace wife is very sad. It is also very sad when a gifted woman outgrows her commonplace husband. Yet the one happens as often as the other, and there is no more significant difference between the sexes than the way in which men and women meet this catastrophe in their lives.

When a man realizes that he has outgrown his wife, that she no longer speaks his language, nor shares his thoughts, and that it is as tedious to explain things to her as it is to a child, he is at first impatient, and then contemptuous of her. Then he begins to neglect her, and seek the companionship of women who belong to the new world into which he has passed, and which he knows his wife can never really enter.

Like One Dead.

If he is a man with a high sense of duty he tries to make up to her for his lack of affection by giving her money. If he has the courage of his desires he pensions her and divorces her. But in any case she is really as dead to him as if the sod covered her face.

The woman who has outgrown her husband suffers all that the man does who has outgrown his wife, and more, because a woman loves to look up to her husband, she loves to admire him, and when the time comes that she can no longer do so hers is the agony of the worshiper whose idol is shattered and whose God has proved to have feet of clay.

But she hides her loneliness in her own heart. She keeps her dull husband from finding out how he wearies her is she veils his imperfections from her friends, and keeps her children from suspecting that she is their father's superior. She animates the clod, without the clod even guessing whence comes its power.

More than that, often and often she refuses to run the race because she knows that her husband cannot keep the pace with her. There are untold brilliant women who turn their backs upon glorious careers because it would mean the wrecking of their homes.

It is only in rare cases that the woman who outgrows her husband seeks solace for it in the society of the man who is a fitting mate for her maturer intellect. She deliberately fills in her life with interests that bring her nearer to her husband, instead of taking her farther from him, and she stays her footsteps to his slow gait so that they can jog along together.

It is always a tragedy when either husband or wife outgrows the other, but when it happens the man usually sacrifices his wife, while the woman offers up herself on the altar.

Air-Float Talcum Powder

The smoothest, finest talcum powder made. "Borated." Two tints—white and flesh. Delightfully perfumed.

MADE BY Talcum Puff Company Miners and Manufacturers, Bush Terminal Building BROOKLYN, NEW YORK GUARANTEED PURE.

10¢ a box

THE Ice-Kist Crankless Freezer



Just pack it—that's all! The freezer will do the rest. No crank to turn—no hard work—no dasher to clean—no glass to break—no hoops to fall off.

Be Wise! Make Your Own Ice Cream

Of course, you know that home-made ice creams, sherbets or ices are superior from every viewpoint. They are always sweet, pure and wholesome; there is a flavor and genuine goodness about them that is not found in the general run of factory products. Besides that, when you make your own preparations you know that the ingredients are always pure, and that the can is clean and sanitary. The main reason why ice cream is made in but comparatively few homes, is the work and bother connected with the old-fashioned crank freezer. That is one reason why the arrival of



The 'Ice-Kist' Crankless Freezer

will be hailed with delight by every one who is fond of ice creams, etc., because it eliminates the tedious turning of the crank entirely, and produces creams, sherbets and ices that will make your mouth water. That is one reason, but there are many others.

DON'T YOU KNOW that the enjoyment of a dish largely depends upon the manner in which it is served? Could you imagine a daintier and more appetizing manner of serving ice creams than provided for by the "Ice-Kist?"

Write us to-day for our beautifully illustrated booklet, telling all about the freezer; it is **ABSOLUTELY FREE**—and receive our free trial offer.

WESTERN MERCHANDISE & SUPPLY CO.

326 W. MADISON ST., CHICAGO, ILL.



COUPON

Western Merchandise and Supply Co., 326 W. Madison St., Chicago, Ill.

Please send your beautifully illustrated booklet and free trial offer of the "Ice-Kist" Freezer.

Name.....

Address.....

THE GEORGIAN'S MAGAZINE PAGE

Fashion and Beauty :: *A Summer Hat* :: By OLIVETTE

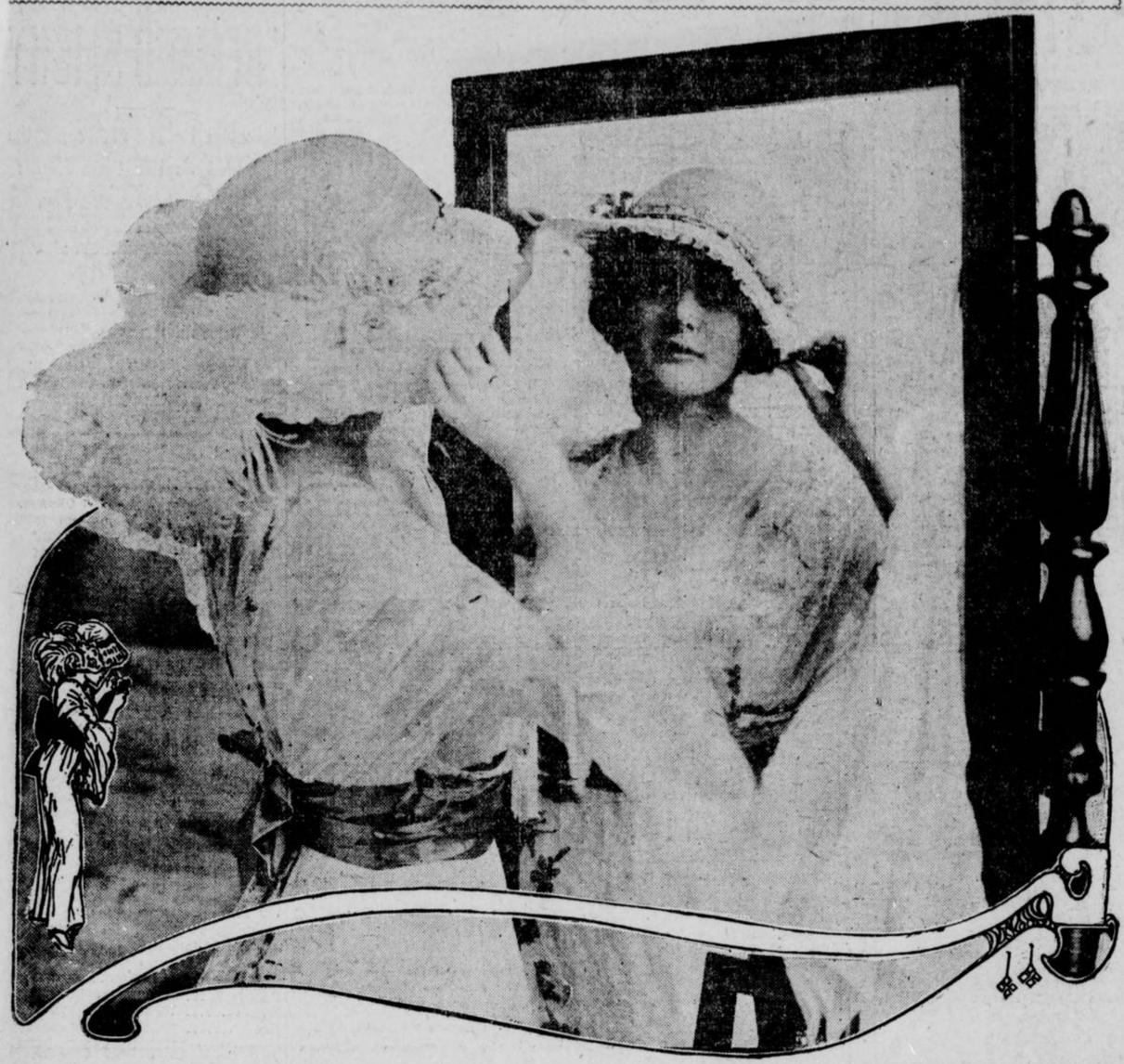

THIS combination of leghorn and lace is particularly fetching for wear with dainty summer gowns. The wide lace is shirred on four wires and falls just beyond the edge of the hat with becoming softness.

A quaint touch is added by the black-edged taffeta ribbon that outlines the base of the crown and is tied in a trefoil bow at the left of the front.

Two great full-blown yellow-hearted roses are placed far back on the right side and from each starts a full white ostrich plume falling softly toward the shoulder.

This model shades the eyes most becomingly, and has a decidedly smart upward tilt at the back, falling away gradually toward the line of the feathers.

Hypertrophied Modesty

By V. TERHUNE VAN DE WATER.

"TO the ultra-pure all things are impure." Such is the corruption of an ancient proverb, a corruption which, we are sometimes forced to admit, bears a firmer stamp of truth than does the original maxim.

It is a sad commentary upon human nature that the person possessing a consciousness of self-righteousness is pretty sure to be conscious also of the other fellow's faults. Did he not appreciate them he would lose half the pleasure of his own virtues.

An exaggerated consciousness of sex is often responsible for insinuation and suggestion which would be absent from the conversation of an outspoken person. Some people, compelled by what they consider a sense of propriety, are particular to the point of prurience in speaking of doubtful subjects. Their hypertrophied modesty makes them ridiculous, and the subject of which they are forced to speak assumes an indecency that would not belong to it if it were treated honestly.

"I am suffering with rheumatism in my limb," complained an ultra-fastidious spinster to her physician.

"You have four limbs, madam," the blunt practitioner reminded her. "From your vague reference to the affected member I suppose it is one of those limbs termed by sensible people LEGS!"

"You need not ask a chaperon to accompany us," a girl said to a young man who had asked to be allowed to take her for an automobile ride. "I trust you implicitly."

She was little more than a child, but she was letter perfect in the suspicious moral code in which her narrow mother had trained her. The lad was scarcely to be blamed when he answered somewhat gruffly, "If I hadn't believed that already I would not have asked you to go with or without a chaperon."

But reluctant and hesitating speech on certain subjects is only one phase of the exaggerated modesty that borders on indecency. Some persons see insinuations in plays—and these not plays that are among the many to which one might justly take exception—where less suspicious people discern only innocent fun. They watch for the double entendre in the speech of others and find impropriety where another would not.

This is not an argument in favor of coarse speech, nor would I advocate conversation upon topics which are unpleasant, and, to say the least, distasteful, if not evil. But I do claim that in circumstances make it necessary for one to speak of such matters, if, for the good of mankind or for the suppression of some wrong, a man or woman must deal with any disagreeable problem, there is a consciousness of the pureness of one's motive, of the dignity of the end toward which one strives, that makes one forget questions of modesty and immodesty, propriety and impropriety in the one overwhelming desire to do that which is right.

KODAKS

"The Best Finishing and Enlarging That Can Be Produced." Eastman Films and complete stock amateur supplies. Quick mail service for out-of-town customers.

Send for Catalog and Price List.

A. K. HAWKES CO. KODAK DEPT.

14 Whitehall St., Atlanta, Ga.

Overheard at the Concert

WOMAN in Pink—What do you think of these seats? Would you rather sit farther front? They don't take off their hats at these meetings, because the hat's the thing. I am so glad you could come as my guest, both of you, Mrs. Scaggs, you sit on the other side of me. That's right. What's the matter with that lady in front? Did I hit her hat? Oh, I forgot to give the secretary my change of address! Excuse me, dears, while I run out and tell her.

Mrs. Scaggs—Pretty hall, isn't it?

The Other Guest—Yes, indeed. Here's our hostess again!

Woman in Pink—So glad I went. I came near being too late for the year book. Thanks, dear, for holding my things. Oh, say, will you hold them again? I've got to go back. I forgot to get the application blanks. I'm going to propose both of you for membership. Excuse me, dear, for passing.

The Other Guest—Are you going to join this musical society?

Mrs. Scaggs—I hadn't thought of it. Say, my dear, we haven't decided to join.

Woman in Pink—Oh, well, it meets four times a year and has a grand luncheon each time. You don't have to join if you don't want, dear, but I want to go down as having proposed somebody. What's all this?

Mrs. Scaggs—Somebody trying to announce something. Isn't that the cutest gown? Look how it's caught up on the side!

A Funny Man.

The Other Guest—What a funny looking man! Is he a member?

Woman in Pink—He's going to play, I think. Yes, he's beginning. Glad he doesn't live next to me. That's one reason we moved. The man next door played the fiddle so much. What's the lady in front frowning at with so much emotion?

Mrs. Scaggs—She didn't like it because I was keeping to the tune with my foot. I had it on the round of her chair. Aren't people fussy?

The Other Guest—I should say so! Makes me think of my landlord. He lives underneath me and gets angry when my boys do clogs. Some folks are so nervous.

Woman in Pink—He's finished now, and we get this lady vocalist to sing a vocal solo. My, she opens her mouth just like a fish! Do you like her singing?

Mrs. Scaggs—My, no! She's too thin. Looks like the woman who lives downstairs, who's always complaining. Do you know, that woman would complain anywhere. It's because she's so thin. Don't you think thin folks are awfully complaining?

The Other Guest—I don't know but you're right, dear. What are you applauding for?

Woman in Pink—The lady's finished. It always looks better to applaud, and then if they give an encore the society gets so much more for the money. Why, some of those performers get $100 just for singing the way you and I do around our own flats!

The Other Guest—Easy way to make money. I could have been a singer if my father could only have afforded to pay for lessons. It's just advertising, you know, that does it. Anybody could succeed at it. Then, getting such prices, it's no wonder they can dress like that.

The Horrid Thing.

Mrs. Scaggs—That lady in front is nervous again. What on earth is the trouble, I wonder?

Woman in Front—Will you kindly keep from talking during the rest of the program?

Woman in Pink—Don't you care, dear. We aren't talking loud, I'm sure. The program is almost over, you see. I can smell coffee. We almost always have such swell coffee and such delicious little cakes. There goes that Mrs. Durgree that I can't bear. She dresses like a fashion plate herself. I just saw another woman that I don't like. She sits over there somewhere. Her boy goes to the same school that mine does. Who's this lady that's singing something?

Mrs. Scaggs—She's the one who made the first talk, don't you remember her?

The Other Guest—She's president or something, isn't she?

Woman in Pink—Oh, yes. She wore blue the last time and I didn't know her in white. What's she saying?

The Other Guest—Something about that man having written the piece he just played. I hadn't noticed there was a man playing. I was looking at that hat over across the aisle. I'll bet it came from Madame Adele's shop. What are you getting up for?

Woman in Pink—That's the end. Hasn't it been a perfectly beautiful program? Such music uplifts one, doesn't it? Now, keep our seats here, and I'll go and get some coffee and we can have a real good visit.

Stamp Licking

The chief was in a bad temper when he arrived at the office in the morning, and forthwith he proceeded to vent his wrath on the head of the pretty young lady who manipulated his typewriter.

"Miss Jones," he said testily, "can't you keep my desk tidy? Everything on it is, as usual, in a state of confusion."

"Well, how can I keep it tidy when you say you don't want anything disturbed?"

"What's the use of arguing? I said I didn't want papers disturbed. That's all. But this rubbish—take it away, take it away! Also this great sheet of postage stamps. I don't want it."

"And where shall I put it?"

"Oh, don't ask so many questions! Put it where you like—anywhere!"

"Very well," she cooed; and licking the sheet of stamps with her dainty little tongue, she stuck it on her employer's bald and shining head, then left the office to seek another job.

Up-to-Date Infants

LOOKING up wonderingly from her embroidery, the girl in the apple blossom kimono beheld her room mate stalk gloomily in from the matinée. Without a word the newcomer pitched her muff at the offended angora. Still without word, she poured and drank three cups of tea in desperate succession.

"Oh, Meg! Now what has happened?" pleaded the girl in the apple blossom kimono. "Couldn't the children go to the matinee with you after all?"

"Oh, yes, we went, seven strong," darkly responded Meg. "Lois, how old am I?"

"Why, don't you know?" queried her bewildered friend in the kimono.

"I thought I did. But oh, those children—those alleged children!" groaned Meg, clasping her white-gloved hands about her knees. "If you wish to preserve one lingering illusion, Lois," she said presently, "never, never be deluded into giving faculty children a treat."

"But why?" demanded Lois.

"My first misgivings attacked me when I saw how competent and composed the little creatures were at the very outset," related Meg, somewhat calmer by now. "No timid, upward glances for guidance at a crossing; no clinging to my skirts when the fearsome locomotive approached full blast—you know it makes my heart jump to this day to see the great monsters coming on; no shrinking reluctance about selecting and appropriating the best accommodations on the train."

"I'm sure the Blodgett children have charming manners," defended Lois. "And Jamie Dowd——"

"Oh, they have, they have!" wailed Meg, biting a rose stem savagely. "Nothing alarmed and discomposed me so much as their manners. My own are a crude, backwoods product by comparison. They had the manners of little dukes and marquises to each other and to me. My mouth simply fell open, and stayed open, at the polite lies those midgets favored each other with. They certainly have the responses down pat. Now, personally, I like nice mannered children—but by that I mean just good, old-fashioned, farm manners!"

Her companion laughed merrily. "You would!" she agreed, heartily, if somewhat ambiguously. "But didn't the dears seem to have a good time?"

"The finest kind of a time," asserted her friend, nibbling a ladyfinger.

"Instead of finding enraptured babes I found six mature little entities, cool, alert, pleased as Punch, and interestedly discussing—what do you suppose? The mechanics of the production! That was what had caught their attention and continued to hold it, despite my heart-breaking efforts to infect them with the miracle of the thing. They didn't care two figs about fairies and poetic imaginings, but wires and bulbs and back drops moved them to sincere enthusiasm. Lois, I got fairly hysterical before the end.

"The worst display of all, however, came when we were in the foyer, passing out. A dear, well-meaning, motherly soul, as pitiably behind the times as I had been myself but a short while before, accosted our party.

"Beaming on Rhoda's little golden seraph's head, she said: 'And wasn't it all just perfect, dear?'

"Rhoda regarded her gravely for a moment—not shy, you know, merely weighing her answer. Then, 'With one possible exception,' she replied courteously. 'I suppose, of course, you noticed that the climax comes far too early in the piece!'

"Oh, Lois! Hand me that cat!"

Little Bobbie's Pa

By WILLIAM F. KIRK.

THARE was a new white hired gurl calm to work at our house this week. Ma sed wen she calm that if she cud do the work satisfactory she wud give her her board and $4 per week. Gee, I wish I cud be a hired gurl & maik that much munny.

The naim of the hird gurl is Marie, she's a Swede. Wen Ma called her Marie she sed That is rite, my dear, so many of the ladies I have worked for have called me Mary. I can't bear to be called Mary, she told Ma. It sounds rather ordinary, she sed.

I think Mary is a sweet naim, sed Ma, but if you want to be called Marie we won't quarl about that.

Thank you, my dear, sed the hired gul, & now we will talk over the house, so each of us can know what duties to expect from the other, she sed to Ma. If you will pardon me while I remove my wraps, she sed, I will not detain you long, my dear. Then she went out of the room.

Well, sed Ma to Pa, what do you think of that? She called me My dear! Such impertinence, I suppose she will want to go to the matinays with me. I nevver saw anything like it in my life.

She Was Pretty.

Oh, nevver mind, sed Pa. She is reel pritty and neat looking, & that My dear simply means that she has a affeckshunate disposishun. That is a point in her favor.

Not to my way of thinking, sed Ma. I don't employ servants to show thare affeckshun. I want them to do the housework. I wonder what boarding school she went to.

Jest then Marie caim back & herd Ma's last words, & she sed Oh, I pride myself on my grammar. My mother was through the grammar room in the public schools, & I cuddent say nothing ungrammatic if I tried to, though I have say a lot of domestics that killed the English langwidge sumthing feerce. You wud think thay was standing it up to shoot it full of holes, she sed. Now, my dear, let us look oaver the house.

You must not call me "My dear," sed Ma to the new gurl.

It is a kind of common expresshun, I admit, sed Marie. I got into the habit of t the last place whare I was working. The lady was rather common anyway. She always called me gurlie & she asked me to call her My dear bekaus she had jest lost her husband & that was what he always called her.

Well, sed Ma, you needn't bother calling me any pet names. Go ahedd now and get the breakfast things off the tabel & wash everything up. I usually dust he parlor myself.

I think you hurt her feelings, sed Pa to Ma after Marie had went out into the ditchen. I am almost sure, sed Pa, that I noticed her lips quivering. You doant meen to say so, sed Ma. Well, you needn't mind noticing her lips so much. Go along to the offis now & I will talk care of my own servant without any help or advice from you.

That nite wen Pa caim hoam to dinner the first thing Pa sed was How is the new servant?

Too Talkative.

I guess she is going to be satisfactory, sed Ma. She seems willing enuff & plesant, but she is too talkativ. She has been talking to me all the morning about Willyum Faversham & John Barrymore & Chauncey Olcott. She asked me if I dident think Olcott was a grater actor than Edwin Booth in his best days.

Well, sed Pa, I am glad to hear it, beekaus she has a attraktiv personality & ought to be good company for us. The dinner was pritty good and Marie only called Ma My dear there times all the evening. But after dinner, wen we was in the living room, she caim in & sat down with Pa & Ma & me. This seems to be a nice, cozy room, she sed. I always like to feel at hoam ware I work. Isent yure husband distinguished looking? she sed to Ma.

I guess he is, sed Ma, altho I don't reemember of anything that he evver did to distinguish hisself. Marie, she sed, in the morning I will give you a week's wages & then you may go. I am afrade you & I will never be grate chums, Ma sed.

China's Newspapers

UP to 30 years ago hardly a single newspaper existed in China, while to-day as many as twelve are published in Hongkong alone, about twenty each in Canton and Shanghai, and one or more in every large city of the interior. While Chinese newspapers were of small size formerly, and printed hardly anything but local items, they now contain an ever-increasing number of business advertisements, including those of European firms, and late commercial, technical and foreign news is also published. About twenty periodicals are published in China in English, French and German for the benefit of the Europeans living there, but they are all small papers with one exception.

The Chinese are the greatest consumers of old newspapers in the world. The official returns of the custom house at Newchwang state that that port alone in 1911 received 1,918 tons of old European newspapers, valued at $3,000,000.

It is not at first easy to discover to what use so much obsolete news can be put. However, we gather that the middle class Chinese prefer newspaper to the native variety as a covering for their walls. It has a greater power of resistance, and affords a more effective barrier to the invasions of the vermin that plague Chinese houses.

Moreover, the natives are experts at cutting out of the newspapers waistcoats which they wear next to the skin. These paper waistcoats are said to be the best possible protection against a sudden cold snap. In view of these admirable uses to which European newspapers may be put, it is not surprising to learn that the imports of 1911 show a considerable increase in weight.

She Knew!

The bishop was examining a class of girls.

"What's the best preparation for entering the state of matrimony?"

"A little courting, sir," was the reply of a simple-looking girl.

CLEEK OF THE FORTY FACES

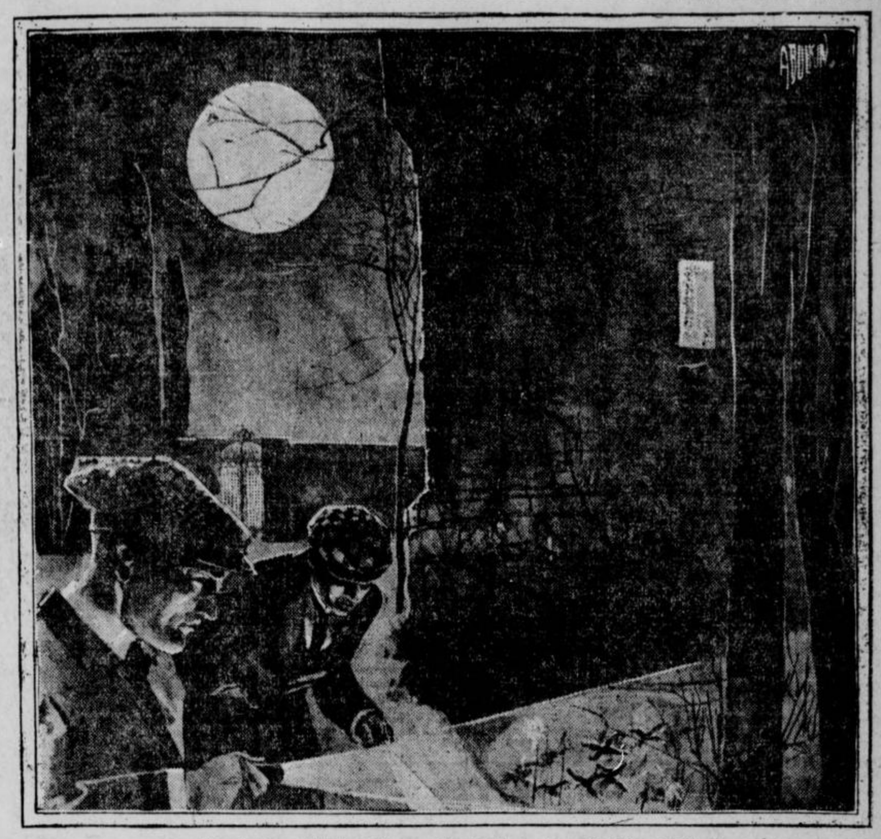

"And Beyond That Curve Cleek Came to a Sudden Halt."

By T. W. HANSHAW.

Copyright by Doubleday, Page & Co.

TO-DAY'S INSTALLMENT.

"HUM-M-M! of course, of course. But still, it has been known to happen; and, as you say, he was a bad lot. I ran foul of the young gentleman once when. * * * No matter. So you don't know anything about him, eh?"

"Nothing, thank God, nothing! The last I did hear he had gone on the stage and taken up with some horrid creature, and the pair of them were subsequently sent to prison for enticing people to dreadful places, and then drugging and robbing them. But even that I heard from an outside source; for my uncle never so much as mentioned him. No, I know nothing of him—nothing at all. In fact, I've never seen him since he was a boy. He never lived here, you know; and until I came here, I knew next to nothing of my uncle himself. We were poor and lived in a quite different town, my mother and I. Uncle Septimus never came to see us while my mother lived. He came for the first time when she was dead and his son had gone away; and I was so poor and so friendless I was glad to accept the home he offered. No, Mr. Headland, I know nothing of Harry Norworth. I hope, for his own sake, he is dead."

Cleek made no reply. He sat for a minute pinching his chin and staring at the carpet; then he got up suddenly and faced round in the direction of the little group at the far end of the room.

"That's all for the present," he said. "Mr. Narkom, Mr. Nippers—get a light of some sort, please, and let's go out and have a look at those footprints."

III.

THE suggestion was acted upon immediately—even Mrs. Armroyd joining in the descent upon the portable lamps and filing out with the rest into the gloom and loneliness of the grounds; and Miss Renfrew, finding that she was likely to be left alone in this house of horror, rose quickly and hurried out with them.

One step beyond the threshold brought them within sight of the famous Round House. Bulked against the pale silver of a moonlit sky, there it stood—a grim, unlovely thing of stone and steel with a trampled flower bed encircling the base of it and a man on guard—Constable Gorham.

"Lummy! I'd clean forgot him!" exclaimed Mr. Nippers as he caught sight of him. "And theer un be keepin' guard like I told un out here in the grounds whiles weem ben talkin' comfortable inside. 'E do be a chap for doin' as heem tole, that Gorham—yes, fegs!"

Nobody replied to him. All were busily engaged in following the lead of Scotland Yard, as represented by Cleek and Mr. Narkom, and bearing down on that huge stone tube within whose circular walls a dead man sat alone.

"Lonely post, this, constable," said Cleek, coming abreast of the silent guard.

He Came to a Halt.

"Yes, sir; very, sir. But dooty's dooty—and theer you be," replied Gorham, touching his helmet with his finger; then, as the light from the lamps fell full upon the speaker's face and let him see that it was no face he had ever seen in this district before, his eyes widened with a puzzled stare which never quite left them even when the entire group had passed on and turned the curve of the Round House wall.

And beyond that curve Cleek came to a sudden halt. Here a curtainless window cut a rectangle of light in the wall's dark face and struck a glare on the trunk and the boughs of a lime tree directly opposite, and under that window a trampled flower bed lay with curious marks deep-sunk in the soft, moist surface of it.

Cleek took the lamp from Mrs. Armroyd's hand and, bending, looked at them closely. Mr. Nippers had not exaggerated when he said that they were all of twelve inches in length, nor was he far out when he declared that they looked like the footprints of some creature that was part animal and part bird; for there they were, with three huge clawlike projections in front and a solitary one behind, and so like to the mark which a gigantic bird could have made that one might have said such a creature had made them, only that it was impossible for anything to fly that was possessed of weight sufficient to drive those huge footprints so deeply into the earth as they were driven by the mere walking of the thing. Claws and the marks of scales, Mr. Nippers had asserted, and—claws and the marks of scales the prints in the soft earth showed.

"La! la!—the horror of them," exclaimed Mrs. Armroyd, putting up her little hands and averting her face. "It could kill and kill and kill—horses, oxen; anything!—an abominable creature like that! What do you figure it to have been, monsieur—souls of the saints, what?"

"Blest if I know," said Cleek. "Only, of course, it couldn't possibly be anything human; so we may put the idea of the old chap having been killed by anything of his kind out of our minds altogether. It is perfectly clear that the creature—whatever it might be—got in through the window there (you see it is open) and killed him before he could call out for help or strike a blow in his own defense."

"Eh, fegs! but window's six foot up, Mr. Headland, sir," put in Nippers, excitedly; "and hown a thing the weight o' that to fly in?"

"Didn't fly in, my friend," replied Cleek with an air of lofty superiority. "Use your wits, man. Look here—see!"—going to it and tapping certain abrasions upon the trunk—"here's where it peeled off the bark in climbing up. Lord, man! why, it's as plain as the nose on your face. Ten to one we shall find the same sort of footprints when we go into the laboratory—damp ones, you know, from the moisture of the earth; and to make sure, in case we do find 'em, let's measure the length of the things and see. Got a tape measure with you? No? Oh, well, lend me your handcuffs if you've got a pair with you, and we can manage a measurement with those. Thanks, very much. Now then, let's see. One, two, three, by Jupiter—three fingers longer than these things, chain and all. That'll do. Now then, let's go in and see. Lead the way, Miss Renfrew, if you will."

She would—and did. Leading the way back to the covered passage, she opened a door in the side of it—a door designed to let the inventor out into the grounds without going through the house, if he so desired—and conducted them to the laboratory, leaving Constable Gorham to continue his entry duty outside.

To Be Continued To-morrow.



THE PONY CONTEST IS JUST STARTING

This Is a Good Time To Enter

Timid boy and girl contestants are asking us, every day, if it is too late to enter this contest for free Shetland pony outfits. Our answer is that ***now*** is the right time. The "too late" period will be here before we realize it, though, and every boy and girl who wants to compete for one of these splendid outfits is urged to send in a nomination blank by to-day's mail.

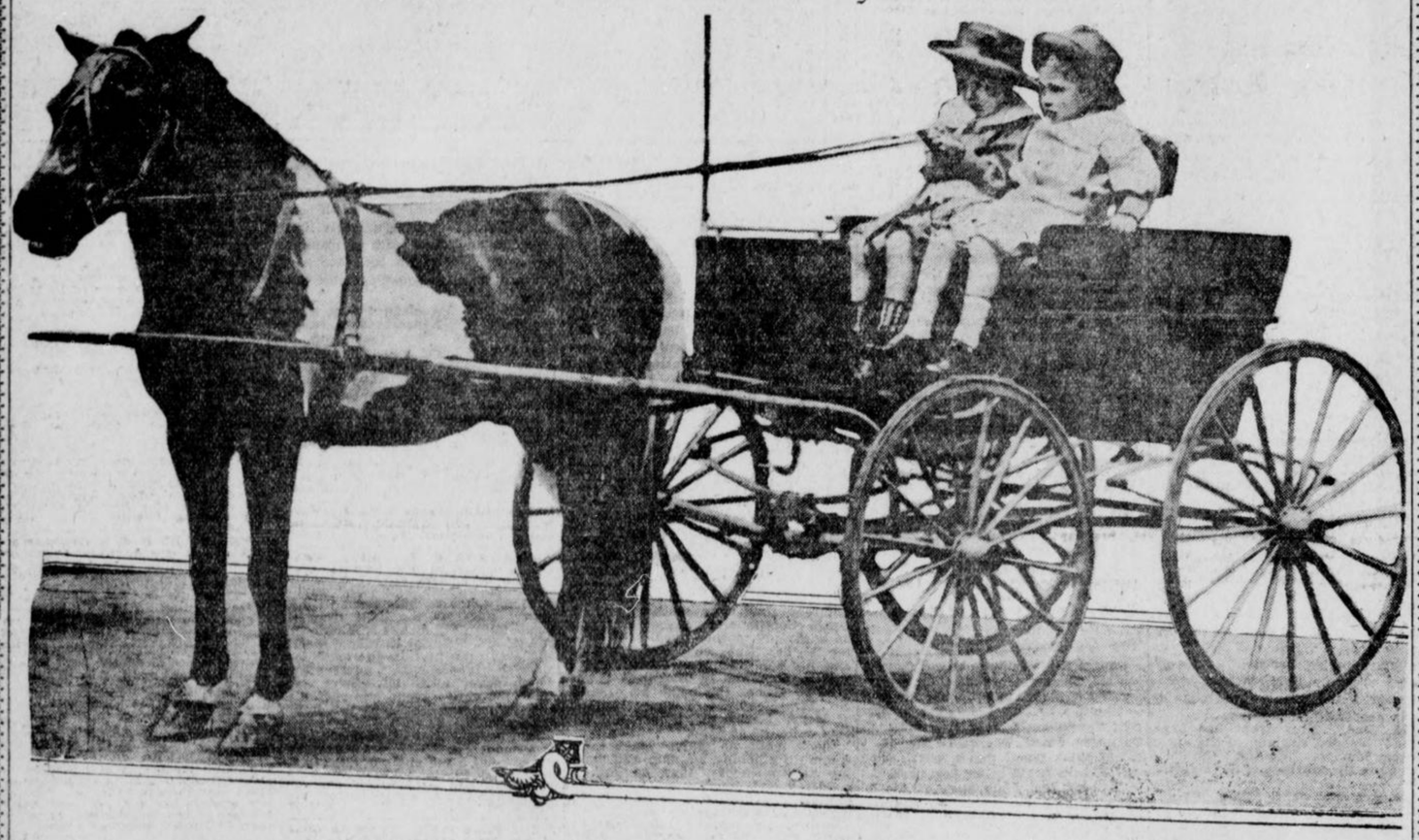

WOULDN'T YOU LIKE TO OWN THIS OUTFIT?

And wouldn't your enjoyment from its use be doubled if your own efforts had earned it for you? Certainly! And this delight is ahead for the winners in this great contest. Why not send your nomination blank to-day, and make an effort to be among the winners?

This Nomination Blank

Starts You With A

Thousand Votes

I nominate, as a candidate in The Hearst's Sunday American and Atlanta Georgian Pony Outfit Contest:

Name .....

Address .....

.....

Nominated by .....

Address .....

GOOD FOR 1,000 VOTES

Only one nomination blank can be voted for any contestant.

Subscription blanks and printed instructions for the use of contestants are now ready. Sent anywhere on request.

To-day's Vote Coupons appear on Page Two of this newspaper---Ask your friends to save the Vote Coupons for you. They will be found in **The Georgian** ***every week day and in every issue of*** **Hearst's Sunday American.**

Address all inquiries, nomination blanks, vote coupons, etc., to

PONY CONTEST EDITOR

Hearst's Sunday American and Atlanta Georgian

20 East Alabama St. ATLANTA, GA.

Condition of Wheat Is Best Since 1903

Government Report To-morrow Should Show Higher Conditions Than on April 1.

CINCINNATI, OHIO, May 7.—Not since 1903 has there been so brilliant a prospect for the winter wheat as this season. The Government report this week should show as high if not a higher condition than on the first of April, and the abandoned acreage will be at the minimum percentage. Even a decline of 10 or 15 points to harvest would place the yield above that of last year.

The gain will be largely in the Central States, where the red winter variety was winter killed last year, and a good crop of this variety will come to market practically bare and with mill stocks nil.

Sunday's rains assure good crops in Texas and Oklahoma.

There is still some uncertainty about the extent of the spring wheat acreage and with the hesitancy in the northern end of the area, a decrease in acreage is probable. The Northwestern States have less reserve moisture than the winter region and have had barely enough rains thus far to give wheat a good headway.

The planting will be about completed this week over the spring area.

New Haven Monopoly, Boston Man Asserts

Interstate Commerce Commission Is Told There Is No Competition in New England.

WASHINGTON, May 7.—That the New York, New Haven and Hartford Railroad has a monopoly of transportation facilities in New England was the declaration to-day of Robert S. Homans, of the Boston Chamber of Commerce, in his statement before the Interstate Commerce Commission.

Homans said the New Haven not only has had a monopoly in railroads, but interests in steamship lines running out of Boston which control all steamers in Long Island Sound.

He said the New Haven had illegally acquired a majority of stock from the Boston and Maine Railroad. Before the acquisition of the Boston and Maine, he said, competition existed in New England.

ATLANTA LIVE STOCK MARKET.

(By W. H. White, Jr., of the White Provision Company.)

Cattle receipts light. Market steady. Hogs coming more freely. Market lower.

Quotations based on actual purchases during the current week:

Choice to good steers, 1,000 to 1,200, $6.00@6.50; good steers, 800 to 1,000, 5.50@6.00; medium to good steers, 700 to 850, 5.25@5.75; medium to good cows, 700 to 800, 4.50@5.00; good to choice beef cows, 800 to 900, 5.00@5.75; medium to good heifers, 600 to 750, 4.25@4.75; good to choice heifers, 750 to 850, 5.00@5.75.

The above represent ruling prices of good quality of beef cattle. Inferior grades and dairy type selling lower.

Medium to common steers, if fat, 800 to 900, 5.00@5.75; medium to common cows, if fat, 700 to 800, 4.50@5.50; mixed common, 600 to 800, 3.25@4.25; good butcher bulls, 3.50@4.50.

Prime hogs, 160 to 200 average, 8.65@8.85; good butcher hogs, 140 to 160, 8.40@8.60; good butcher pigs, 100 to 140, 8.00@8.25; light pigs, 80 to 100, 7.00@8.00; heavy rough hogs, 200 to 250, 7.75@8.25.

Above quotations apply to corn-fed hogs, mash and peanut-fattened hogs, 1 to 1½c under.

ATLANTA MULE AND HORSE MARKET

(Corrected by the National Stock Yards Commission Company; C. G. Turner, President.)

Mules.

14 to 14½ hands, rough, good ages, $115 to $130.

14 to 15½, finish with quality, $155 to $180.

14½ to 15 hands, rough, $130 to $170.

15 to 15½ hands, finish, $180 to $205.

16 hands, with quality and finish, $205 to $220.

16 hands, heavy chunk, weighing form 1,250 to 1,400 pounds, $255 to $230.

Horses.

Southern chunk horses, from $75 to $110.

Southern chunk, finish, $110 to $135.

Good driving horses, quality and finish, ranging in price from $160 to $210.

Heavy draught horses, rough, $160 to $210.

Heavy draught horses, finish, $210 to $300.

CATTLE RUN HEAVY.

CHICAGO, May 7.—Chicago received about 5,000 more cattle than killers needed to-day, breaking prices 15 to 25c. The country is evidently fearful that free beef means lower prices for domestic cattle. The bulk of the crop sold at 7.75 to 8.25, or 50c per hundred-weight lower than the April high spot.

Hogs were 5 to 10c lower, owing to continued heavy receipts in the East. The bulk sold at 8.20 to 8.45. Shipping orders were light.

Live mutton held steady on a moderate supply.

THE WEATHER.

Conditions.

WASHINGTON, May 7.—The weather will be fair to-night and Thursday in the region east of the Mississippi River. Temperatures will be considerably lower to-night in the Atlantic and East Gulf States, and it will remain low in the great central valleys and the Lake region.

Frosts are probable to-night in the region of the Great Lakes, the upper Ohio Valley, New England and New York.

General forecast until 7 p. m. Thursday:

Georgia—Generally fair to-night and Thursday; somewhat lower temperature.

$100,000 immediately available to lend on First Mortgage, in amounts of $1,000 to $5,000. Semi-suburban properties considered if well improved.

W. M. HURDHILLYER

833 Equitable Bldg.

ATLANTA MARKETS

EGGS—Fresh country, candled, 18@19c.

BUTTER—Jersey and creamery, in 1-lb. blocks, 27½@30c; fresh country, fair demand, 17½@22½c.

UNDRAWN POULTRY—Drawn, head and feet on, per pound: Hens, 16@17c; fries, 22½@25c; roosters, 8@10; turkeys owing to fatness, 17@19c.

LIVE POULTRY—Hens, 40@50c roosters 30@35c, broilers 35c per pound, puddle ducks 30@35c, Pekins 35@40c, geese 50@60c each, turkeys, owing to fatness, 15@17c.

FRUITS AND PRODUCE.

FRUITS AND VEGETABLES—Lemons fancy $5.50@6.00, grapefruit $2.55@4, cauliflower 10@12½c lb., bananas, 3c per pound, cabbage $1.50@1.75 crate, peanuts per pound, fancy Virginia, 6½@7c, choice 5½@6c, lettuce fancy $2.00@2.50, beets $1.75@2.00 in half-barrel crates, cucumbers $2.25@2.50.

Eggs plants (scarce) $2.00@2.50 per crate, pepper $2.00@2.50 per crate, tomatoes fancy, six-basket crates $3.00@3.50, pineapples $2.50@2.75 per crate, onions $1.75 per bag (containing three pecks), swet potatoes, pumpkin yams, 75@85c, strawberries 8@10c per quart, fancy Florida celery $5.00 per crate, okra, fancy 6-basket crates $3.00@3.50.

FISH.

FISH—Bream and perch, 7c pound; snapper, 10c pound; trout, 10c pound; bluefish, 7c pound; pompano, 20c pound; mackerel, 7c pound; mixed fish 5@6c pound; black mas, 10c pound; mullet, $11 per barrel.

FLOUR AND GRAIN.

FLOUR—Postell's Elegant $7.75, Omega $7.50, Carter's Best $7.75, Quality (finest patent) $6.65; Gloria (self-rising) $6.50, Results (self-rising), $6.25; Swans Down (fancy patent) $6, Victory (the very best patent), $6.65, Monogram $6, Queen of the South (finest patent) $6.50, Golden Grain $5.60, Faultless (finest) $6.25, Home Queen (highest patent) $5.85, Puritan (highest patent) $5.85, Paragon (highest patent) $5.85, Sunrise (half patent) $5.25, White Cloud (highest patent) $5.50, White Daisy (high patent) $5.50, White Lily (high patent) $5.50, Diadem (fancy high patent) $5.75, Water Lily (patent) $5.15, Sunbeam $5.25, Southern Star (patent) $5.25, Ocean Spray (patent) $5.25, Tulip (straight) $4.15, King Cotton (half patent) $5, low grade 98-pound sacks $4.

GROCERIES.

SUGAR—Per pound: Standard granulated 5c, New York refined 4½c, plantation 4.85c.

COFFEE — Roasted (Arbuckle's) $24.50, AAAA, $14.50 in bulk; in bags and barrels, $21; green 20c.

RICE—Head 4¾@5¼c, fancy head 5¾@6¼c, according to grade.

LARD—Silver leaf 13c pound, Scoco 8½c pound, Flake White 8¼c pound, Cottolene $7.20 per case, Snowdrift $5.85 per case.

SALT—One hundred pounds, 53c; salt brick (plain) per case, $2.25; salt brick (medicated) per case, $4.85; salt red rock per hundredweight $1; salt white per hundredweight 90c, Granocrystal, per case, 25-lb. sacks, 75c; salt ozone, per case, 30 packages, 90c; 50-lb. sacks, 50c; 25-lb. sacks 12c.

MISCELLANEOUS — Georgia cane syrup 37c, axle grease $1.75, soda crackers 7¼c pound, lemon crackers 8c, oyster 7c, tomatoes (2 pounds) $1.65 case, (3 pounds) $2.25, navy beans, $3.25; Lima beans 7½c, shredded biscuit $2.60, rolled oats $2.90 per case, grits (bags) $2.40, pink salmon $7, cocoa 38c, roast beef $3.80, syrup 30c per gallon, Sterling ball potash $3.30 per case, soap $1.50@4 per case, Rumford baking powder $2.50 per case.

CORN—Choice red cob, 88c. No. 2 white bone dry No. 2 white 86c, mixed 85c, choice yellow 86c, cracked corn 85c.

MEAL—Plain 144-pound sacks 79c, 96-pound sacks, 80c, 48-pound sacks, 82c, 24-pound sacks 84c, 12-pound sacks 80c.

OATS—Fancy white clipped 55c, No. 2 clipped 84c, fancy white 53c, mixed 52c.

COTTON SEED MEAL — Harper $29.00, Cremo feed, $26.00.

COTTON SEED HULLS — Square sacks $15.50.

SEEDS—Amber cane seed 95c, cane seed, orange $1, rye (Tennessee) $1.25, red top cane seed $1.35, rye (Georgia) $1.35, blue seed oats 50c, barley $1.25, Burt oats 70c.

HAY—Per hundredweight: Timothy, choice, large bales, $1.30, No. 1 small bales, $1.00, No. 2 small $1.20, Timothy No. 1, clover mixed, large bales, $1.25, silver clover mixed hay $1.15, Timothy No. 1, clover mixed, $1.15; clover hay, $1.10, alfalfa hay, choice green $1.30, No. 1 $1.20, wheat straw 70c, Bermuda hay 90c.

FEEDSTUFFS.

SHORTS—White, 100-lb. sacks $1.75 Halliday, white, 100-lb. sacks $1.75, dandy middling 100-lb. sacks $1.75, fancy, 75-lb. sacks $1.75, P. W., 75-lb. sacks $1.60, brown, 100-lb. sacks $1.55, Georgia feed, 75-lb. sacks $1.55, clover leaf, 75-lb. sacks $1.60, bran, 75-lb. sacks $1.30, 100-lb. sacks $1.30, 50-lb. sacks $1.30, Homeoline $1.60, Germ meal-Homeo $1.60.

CHICKEN FEED—Beef scrap, 100-lb. sacks $3.25, 50-lb. sacks $1.65, Purina pigeon feed $2.20, Purina baby chick feed $2.05, Purina scratch, 100-lb. sacks $1.90, 50-lb. sacks $2.00, Purina scratch bales $2.10, Purina chowder, 100-lb. sacks $2.05, Purina chowder doz. round packages $2.25, Victory baby chick $2.05, Victory scratch, 50-lb. sacks $1.95, 100-lb. sacks $1.90, wheat, 2-bushel bags, per bushel $1.40, oyster shell 80c, special scratch, 100-lb sacks $1.80, Eggo $1.85, charcoal, 50-lb. sacks, per 100 pounds $2.

GROUND FEED—Purina feed, 175-lb. sacks $1.70, 100-lb. sacks $1.65, Purina molasses feed $1.65, Arab horse feed $1.70, Alineeda feed $1.65, Suerene dairy feed $1.50, Monogram, 100-lb. sacks $1.60, Victory horsefeed, 100-lb. sacks $1.65; A. B. C. feed $1.55, milk dairy feed $1.70, alfalfa molasses meal $1.75, alfalfa meal $1.40, beet pulp, 100-lb. sacks $1.55.

PROVISION MARKET.

(Corrected by White Provision Co.)

Cornfield hams, 10 to 12 pounds average, 18½c.

Cornfield hams, 12 to 14 pounds average, 18½c.

Cornfield skinned hams, 16 to 18 pounds, average 19c.

Cornfield pickled pig's feet, 15-pound kits, $1.25.

Cornfield jellied meat in 10-pound dinner pail, 12½c.

Cornfield picnic hams, 6 to 8 pounds average, 13½c.

Cornfield breakfast bacon 24c.

Grocer style bacon (wide or narrow), 18c.

Cornfield fresh pork sausage (link or bulk) 25-pound buckets, 12½c.

Cornfield frankfurters, 10-pound boxes, 12c.

Cornfield bologna sausage, 25-pound boxes, 10c.

Cornfield luncheon hams, 25-pound boxes, 13½c.

Cornfield smoked link sausage, 25-pound boxes, 13½c.

Cornfield smoked link sausage, 25-pound boxes, 10c.

Cornfield smoked link sausage in pickle, 50-pound boxes, $5.00.

Cornfield pure lard, tierce basis, 12⅜c.

Country style pure lard, 50-pound tins, 12⅜c.

Compound lard (tierce basis), 8¾c.

D. S. extra ribs, 12⅜c.

D. S. rib bellies, medium average, 13¼

D. S. bellies, light average, 13½c.

BAPTIST SUNDAY SCHOOL OUTGROWS ASSEMBLY HALL

The Sunday school of Central Baptist Church has outgrown the assembly hall. Sunday morning it will assemble for the opening and closing exercises in the main auditorium of the church.

At a meeting of the board of deacons Monday night definite steps were taken regarding a new building at Cooper and Whitehall Streets. It is said work is to begin within 90 days.

STOVE KILLS TWO WOMEN.

NILES, OHIO, May 7.—Mrs. Shira and her daughter, Mrs. J. P. Fleming, were burned to death here to-day when a gasoline stove exploded.

White City Park Now Open

BIG SLUMP IN NEW ISSUES; DEMAND SLIGHT

Investors Refuse to Supply the Needed Capital Upon Terms That Companies Can Pay.

APRIL OUTPUT OF NEW SECURITIES

RAILROADS.

	1913.	Change from 1912.
Bonds	$38,750,000	—$19,330,000
Notes	39,500,000*	13,060,000
Stocks	45,400,000*	14,055,000
Total	$123,650,000*	$ 7,785,000

INDUSTRIAL CORPORATIONS.

	1913.	Change from 1912.
Bonds	$18,732,000	—$67,168,000
Notes	1,000,000	— 5,000,000
Stocks	21,095,000*	10,595,000
Total	$40,827,000	—$61,573,000
Gr. tot.	$164,477,000	—$53,788,000

*—Indicates increase.

By B. C. FORBES.

Since January 1 the output of bonds, notes and stocks by railroad and industrial corporations in the United States has aggregated $643,773,000. This total is no less than $383,780,000 below 1912, due, not to lighter needs, but to the refusal of investors to supply capital on reasonable terms.

The April offerings totalled $164,477,000, a decrease of $53,788,000 from a year ago.

A special compilation for the Hearst newspapers shows a decrease in each of the first four months of 1913. The comparative figures follow:

January	$198,105,000	$142,895,000
February	132,362,000	185,476,000
March	148,829,000	1,621,000
April	164,477,000	53,788,000
	$643,773,000	$383,780,000

Notes Instead of Bonds.

So bad has the bond market become that even the strongest corporations are afraid to risk making offerings. J. P. Morgan & Co.'s postponement of the huge Interborough flotation is significant.

As an alternative to trying to foist bonds upon an unresponsive market, several companies have resorted to short-term notes, a convenient but expensive makeshift. New York Central put out $20,000,000 and Missouri, Kansas and Texas $19,000,000 notes last month with more success than would have attended bond offerings.

The astonishing failure of the St. Paul 4 1-2 per cent issue was the last straw that broke the back of the bond market.

The next test will come on May 20, when New York City will sell $45,000,000 4 1-2 per cent bonds. It is just possible that this issue will be as signal a success as the St. Paul loan was a failure. That the turn is near in the bond market is an opinion gaining favor in high financial circles.

Higher Rates Will Help.

Now that the bond presses have stopped running at full speed, the law of supply and demand should come to the rescue.

Moreover, the granting of the Eastern railroads' application for (5 per cent) higher freight rates would have immediate and marked effect in restoring confidence in railroad securities. Not a few railroad bonds are now at panic prices, while stocks in several prominent instances are at the lowest levels in recent years. The costly floods and the adoption of higher wage scales have aggravated the situation.

European underwriters have suffered disappointment after disappointment. Very few issues have been subscribed for to the extent of 50 per cent, while in some cases only from 10 to 25 per cent has been sold. Hopes of lower bank rates abroad have again been blasted, and it is extremely doubtful if either the Bank of England or the Imperial Bank of Germany will lower its minimum discount charge this month, notwithstanding widespread expectation of favorable action forthwith.

Bank Returns Disquieting.

Our own bank position is disquieting. The latest return covering our 7,400 national banks reveals continued expansion of credit simultaneously with shrinkage in cash resources. Loans are increasing $1,000,000 daily and cash falling $750,000 every day bank doors are opened. New York institutions have not participated in this dangerous movement, but country banks will not listen to warnings.

Nothing but a sharp recession in general trade can avert monetary troubles when the crop-moving demands set in—relief in the form of currency legislation is not now possible, last night's dispatches from Washington declared. However, everything points to a let-up in commercial activity, and, as to corollary, lighter demands for accommodation.

Quieter trade will also react favorably upon the best grade of investments.

HAYWOOD GOES TO TRIAL AS INCITER OF RIOTING

PATERSON, N. J., May 7.—The trial of William J. Haywood, Miss Elizabeth Gurley Flynn, Carlo Tresca, Patrick Quinlan and Adolph Lessig, charged with unlawful assemblage and inciting to riot, was begun here to-day. The defendants will deny that they preached disorder to strikers.

EXPOSITION MILLS OFFER NEW STOCK

Capitalization Increased From a Half Million to $700,000. Sale at Par.

Capital stock of the Exposition Cotton Mills will be increased May 15 to $700,000, from its present total of $500,000.

The additional stock is offered to stockholders at par. The stock already issued is quoted around 170.

The Exposition Cotton Mills were chartered in April, 1882, and began operation in the Autumn of 1883. Fifty semi-annual dividends have been paid. The average has been 5 per cent semi-anually.

The additional $200,000 is to pay for enlargements recently completed, and for two new buildings recently finished. These have been financed by notes, and the stock is intended to retire these notes.

Allen F. Johnson is president of the company; Edward C. Peters is vice president, and P. E. Glenn is secretary and treasurer. The mills operate 60,000 spindles.

GEORGIA NEWS IN BRIEF

COLUMBUS.—General Jackson, a negro, lies at the city hospital to-day desperately wounded as a result of a fight with Policeman W. S. Helmes when the latter attempted to arrest him.

K. of C. Delegates Named.

MACON.—Cecil Morgan, State deputy; Augustin Daly, grand knight, and E. A. Sheridan, past grand knight, will head the Macon delegation to the annual State convention of the Knights of Columbus at Savannah next week.

Oldest Resident Dead.

MARIETTA.—J. W. Henderson, Marietta's oldest resident, died to-day. He was 90 years of age. His wife, a son, C. E. Henderson, and a daughter, Mrs. George Duke, of Dunwoody, Ga., survive him. He leaves an estate estimated at $100,000.

Stolen Goods Recovered.

VALDOSTA.—Much of the goods stolen from the store and bakery of Lewis George, a Syrian merchant here, has been located by officers, and a negro, George Williams, is under arrest. A diamond ring belonging to George's daughter was also found.

Accused Woman Hysterical.

COLUMBUS.—The funeral of George M. Radcliff, who died as a result of wounds claimed to have been inflicted by his wife, took place today. His wife, who is in the county jail, has been hysterical since she was informed of her husband's death.

Macon Bank Buys Site.

MACON.—The purchase by the Citizens National Bank of the Harris lot at Third and Cherry Streets for $66,000, is announced to mean the early erection of a twelve-story bank building. The property was sold at auction. The money will be applied to the debts of E. B. Harris, bankrupt.

Dalton Seeks Convention.

DALTON.—T. D. Ridley, D. F. Vance, A. T. Gilbert and T. F. Howard will leave Monday for Americus to attend the convention of the State camp Patriotic Order Sons of America, with the intention of securing the State convention of 1914 for Dalton.

To Complete Canal.

COLUMBUS.—Captain J. W. Singleton, Government engineer in charge of the work on the Chattahoochee River, will be transferred after May 15 to the St. Andrew's Bay canal to complete that work, after which he will be returned to Columbus.

Judge Speer Fines Roads.

MACON.—The Georgia Railroad and the Southern Railway have been each fined $100 by Judge Emory Speer for working employees six teen hours a day and have been fined $500 each for mistreating cattle in shipment. The railroads entered pleas of guilty.

Socialists to Answer Critics.

COLUMBUS.—Captain Jep Marchant, Socialist Mayor of Girard, Ala., has announced that on Sunday, May 18, at a public meeting in Columbus, he will answer statements made by Mayor Chappell, of Columbus; Dr. L. R. Christie, pastor of the First Baptist Church of Columbus, and Rev. O. C. Dobbs, pastor of the First Baptist Church of Phenix City, at a recent labor meeting.

Profanity Causes Shooting.

MACON.—B. Raines, a barber shop proprietor, asked J. E. Taylor, a well-known young business man, to pay a bill of $1.50. Taylor replied with profanity. Mrs. Raines being present, the barber became incensed, pulled a pistol and fired. The Recorder has set May 14 for the trial of both men.

Atlantans to Speak.

WEST POINT.—The LaGrange District Sunday School Institute will be held here May 8. Among the speakers will be Dr. S. R. Belk, Rev. H. B. Mays and George M. Napier, Atlanta; Rev. S. R. Engiand, Athens; Rev. H. L. Edmonson, Newnan; Rev. S. B. Ledbetter, Buford; Rev. A. S. Harris and Rev. W. L. Pierce, LaGrange, and Rev. Graham Forrester and Professor W. P. Thomas, West Point.

German Naval Men Drowned.

[illegible], GERMANY, May 7.—Senior Lieutenant George Von Zastrow, of the German navy, and two sailors were drowned to-day off the island of Sylt when a skiff capsized.

White City Park Now Open

ABSENCE OF RAINS SENDS COTTON UP

Bulls Bid Heavily for Contracts, but Holders Refuse to Sell Any Great Amount.

NEW YORK, May 7.—Prices made a quick upturn at the opening of the cotton market to-day and first quotations were 3 to 8 points above Tuesday's closing prices. Cables were strong. Old and new crop positions shared about equally in the rise. After the call the market continued steady on heavy buying, based on rain in the Eastern belt and a general bullish report from Cordill, and a report by Nell, which was construed as bullish. The advance was helped along by a Liverpool cable saying the continent was buying on good trade demand.

This buying gave the market additional strength and prices increased their gains 3 to 6 points from the opening level. Later the market sold off about 2 points from the early high level on reports of rains in Alabama. The report, however, was not official and the market again steadied at the high point.

The weather map contradicts the official forecast of fair weather and shows every indication for unsettled, showery weather in the Eastern half of the belt. The ring and Wall Street played for a reaction at times, but were cautious.

In addition to the unfavorable weather map, Sterret Tate wired from Columbus, Ga., that cotton in parts of North Carolina and North Georgia and all North Alabama and Florida is in bad shape.

Shorts became heavy buyers during the late forenoon and there was very little cotton for sale. The larger spot houses were also credited with buying, but their absorption seemed limited. Many reliable crop experts say unless we receive good rains it will be necessary to replant much, and that unless the crop produces fully 15,000,000 bales prices will go higher. However, Wall Street and the uptown crowd disbelieved that anything serious was the matter with the present prospects and sold between intervals of the early session.

The bulls took advantage of the opportunity and took possession of bullish theories and worked them to the core for the rally. During the afternoon session prices aggregated a net gain of 8 points for May and 13 to 16 points for other positions from last night's close.

At the close the market was steady, with prices at a net gain of 3 to 11 points from the final quotations of Tuesday.

RANGE IN NEW YORK FUTURES.

	Open.	High.	Low.	Last Sale.	Close.	Prev. Close.
My	11.37	11.42	11.37	11.42	11.37-39	11.34-35
Jn					11.43-45	11.36
Jly	11.44	11.53	11.43	11.46	11.46-47	11.39-40
Ag	11.24	11.32	11.23	11.26	11.25-27	11.19-20
Spt					10.96-08	10.95-97
Oc	10.94	11.04	10.94	11.00	10.99-11	10.88-89
Dc	10.97	11.00	10.95	11.00	11.00	10.90-91
Jn	10.94	11.03	10.93	10.98	10.97-98	10.86-87
Mh	11.03	11.10	11.02	11.07	11.04-08	10.93-97

Closed steady.

LIVERPOOL COTTON MARKET.

LIVERPOOL, May 7.—Due 1½ points lower on May and 3 to 4 points lower on other positions this market opened quiet at a net decline of 3 to 3½ points from Tuesday's close. At 12:15 p. m. the market was steady, 2 points decline on May and 1 to 1½ points lower on later months.

Spot cotton in good demand at unchanged prices; middling 6.62d; sales, 10,000 bales, including 9,000 American bales; imports 10,000 bales, of which all were American.

At the close the market was steady with prices net unchanged to 2 points higher than the previous close.

Futures opened quiet.

	Opening. Range.	Close.	Prev. Close
May	6.35	6.38½	6.38½
May-June	6.35 -6.34½	6.38	6.38
June-July	6.32 -6.33½	6.36	6.35½
July-Aug.	6.29 -6.28½	6.32½	6.32½
Aug.-Sept	6.18½-6.21 -6.24½	6.22	6.22
Sept.-Oct.	6.05½-6.07½	6.10½	6.09
Oct.-Nov.	5.98½-6.01	6.03½	6.02
Nov.-Dec.	5.95½-5.98	6.01	5.99½
Dec.-Jan.	5.95 -5.97	5.99½	5.98
Jan.-Feb.	5.95 -5.94½	6.00	5.98
Feb.-Mch.	5.97¼	6.00	5.99
Mch.-April	5.98½	6.01½	6.00

Closed steady.

HAYWARD & CLARK'S DAILY COTTON LETTER

NEW ORLEANS, May 7.—Liverpool came in very good to-day, with futures about 3 points better than due. Spots unchanged; sales larger; total 10,000 bales. The Continent was reported as buying new crops, which is either due to unfavorable crop reports from this side or growing confidence in the political outlook and expected trade improvement this fall.

The essence of all reports from the Eastern States is that the soil is in fine condition, start good and all that is needed now is rain.

Feeling in favor of a reaction predominates in our market at present. It is based on a supposed excess of short interest, bullish intentions by a financially strong element in New York, led by Mr. Price, absence of general rains in the East, and, most of all, by the widespread idea that three big crops can not be made in succession. It is important to point out in this respect that the increase in production in late years has been mainly due to better agricultural methods arising from better knowledge, and this factor once established is destined to remain.

The contract market is very steady at present around 11.91 for July and 11.08 for October. Professional support against the short interest is evident.

NEW ORLEANS COTTON.

Quotations in cotton futures:

	Open	High	Low	Last Sale	Close	Prev. Close
My	12.07	12.10	12.07	11.99	12.08-09	12.02-03
Jn						11.88-89
Jly	11.90	11.96	11.88	11.93	11.92-93	11.84-85
Ag	11.50	11.56	11.50	11.54	11.53-54	11.43-45
Sp					11.21-23	11.08-09
Oc	10.04	11.13	11.03	11.10	11.09-10	10.99-98
Nv					11.09-11	10.97-98
Dc	11.04	11.12	11.03	11.09	11.08-09	10.96-97
Jn	11.15	11.15	11.15	11.15	11.13-14	11.00-01
Fb					11.07-09	
Mh					11.7	

Closed steady.

PORT RECEIPTS.

The following table shows receipts at the ports to-day compared with the same day last year:

	1913.	1912.
New Orleans	2,914	845
Galveston	2,829	1,457
Mobile	1,115	25
Savannah	1,323	1,885
Charleston	279	75
Wilmington	122	100
Norfolk	220	853
Boston	198	476
Philadelphia		38
Pacific coast	16,202	2,138
Various		11
Total	25,252	6,943

INTERIOR MOVEMENT.

	1913.	1912.
Houston	1,390	1,146
Augusta	246	1,010
Memphis	323	1,138
St. Louis	1,142	2,915
Cincinnati	117	891
Little Rock		175
Total	3,218	7,273

Semi-weekly interior movement:

	1913.	1912.	1911.
Receipts	13,055	16,837	10,383
Shipments	24,233	26,208	29,005
Stocks	321,260	217,952	213,286

COTTON GOSSIP

NEW YORK, May 7.—Mr. Sterrett Tate wires from Columbus, Ga.: Conditions in this section, covering part of North Carolina, all north Georgia and all north Alabama and Florida are bad and going back fast. The early start is all lost and conditions now are below normal, and steadily falling behind on account of drouth. Early rainy weather made it impossible to prepare the low lands properly. Farmers plowed too early and the land is now so lumpy it may never be put in shape, as the sun is baking the land.

"I heard complaints all the way down and saw many people in Atlanta and talked with a number of people over long distance phone and the same story comes from everywhere. Comparatively little cotton is up and reports everywhere complain of very bad, defective or inferior seed and there is now a scarcity.

"The warm weather in January is said to have caused heating and to have damaged almost half the stocks of seed held for planting. The outlook here is discouraging and a large crop is considered impossible in the eastern belt.

* * *

In the late trading yesterday the ring looked too long and the bears took advantage of the opportunity to hammer the market and sold it freely. This selling was based entirely upon the rumor of rains in the eastern belt. However, there was no official report.

* * *

Liverpol cables: "American middling fair, 7.16d; good middling, 6.28d; middling, 6.62d; low middling, 6.48d; good ordinary, 6.14d; ordinary, 5.04d."

* * *

Dallas wires: "Texas and Oklahoma clear and pleasant."

* * *

Following are 11 a. m. bids: May 1.39, July 11.46, August 11.26, October 10.86, January 10.95.

* * *

NEW ORLEANS, May 7.—Hayward & Clark: The weather map shows fair over the western half of the belt, cloudy in the eastern half, some nice rains in central states, but none shown by the map in eastern States. Developments are very slow with hardly any change in barometer conditions. Indications still are for unsettled, showery weather in the eastern States and becoming unsettled also over the northwestern quarter.

* * *

Rains are reported at Tuscumbia and in North Georgia, where they are badly needed.

* * *

Cordill wires from Troy, Ala.: "From Memphis to Tupelo, Miss., the soil is in excellent condition. Planting is about completed. From Tupelo, Columbus, Tuscaloosa, Ala., and Montgomery to Troy, conditions are irregular. Germination is slow. Some cotton is up to good stands; some is just coming up. Some was chopped out between here and Montgomery. Rains are needed in this entire section. Unless they get it soon, much replanting will be necessary. The weather is partly cloudy and warm."

* * *

Port receipts are to-day estimated at 10,000 bales, compared with 28,137 last week and 6,937 bales for the same time last year, against 10,191 bales for the corresponding week the year before.

* * *

The New Orleans Times-Democrat says: "Because the trade is attaching more importance to the necessity for replanting over a large section of the belt, and because the Government reported deficient moisture in many sections, the rings were inclined to advance values a little. But the bulls lost their advantage when French rentes were reported down 50 decimal points and when private telegrams reported rain falling in Alabama. The truth of the matter is the market is on the threshold of the knowledge. Thus far the talent has had great argument about it, but nobody has learned anything of a very definite nature.

"Now, however, bull and bear alike are looking through the doorway. In a little while the darkness will begin to lift and with the coming of light they will all know whether the crop has had an early, a normal or a late start. They will also know whether the acreage increase is important or not, and whether the replanting made necessary by lack of moisture at the psychological moment and continued cold nights has or has not made a lasting impression on the yield.

"In the interim, each faction will shy when the shade of some once adverse influence crosses the path, or will run when the enemy shows fight."

* * *

Following are 10 a. m. bids: May 12.07, July 11.90, August 11.50, October 11.06, January 11.09.

* * *

Estimated receipts for Thursday:

	1913.	1912.
New Orleans	900 to 1,600	1,135
Galveston	1,000 to 2,000	1,771

NEW YORK PRODUCE.

NEW YORK, May 7.—Petroleum, firm; crude Pennsylvania, 2.50.

Turpentine, firmer, 42.

Rosin, steady; common, 4.75 bid.

Wool, steady; domestic fleece, 25@26; pulled, scoured basis, 35@55; scoured basis, 48@55.

Hides, quiet; native steers, 16½@19¼; branded steers, 15⅝@15⅞.

Coffee, steady; options opened 1@3 higher; Rio No. 7 on spit, 11⅜@11½.

Rice, steady; domestic, ordinary to prime, 5¼@5¾.

Molasses, steady; New Orleans, open kettle, 55@50.

Sugar, raw, easier; centrifugal, 3.36; muscovado, 2.86; molasses, 2.61.

Sugar, refined; quiet; fine granulated, 4.25@4.35; cut loaf, 5.15; crushed, 5.05; mould A, 4.70; cubes, 4.50@4.60; powdered, 4.35@4.45; diamond A, 4.35; confectioners' A, 4.10@4.20.

Potatoes, steady; white nearby, 1.75@2.25; Bermudas, 3.00@5.50.

Beans, firm; marrow choice, 5.95@6.05. Pea, choice, 3.90@4.00; red kidney, choice, $4.20@4.25.

Dried fruits, steady; apricots, choice to fancy, 11@13; prunes, evaporated, prime to fancy, 5½@8¾; prunes, 60s to 60s, 54 bid; 60s to 100s, 2½@4½; peaches choice to fancy, 6@7¼; seeded raisins, choice to fancy, 5@6¼.

SPOT COTTON MARKET.

Atlanta, quiet; middling 11⅝.

Athens, steady; middling 11¾.

Macon, steady; middling 11¼.

New Orleans, steady; middling 12 3-16.

New York, quiet; middling 12c.

Philadelphia, quiet; middling 12.10.

Boston, quiet; middling 12c.

Liverpool, easier; middling 6.62d.

Savannah, steady; middling 11⅞.

Norfolk, steady; middling 12c.

Augusta, steady; middling 12c.

Mobile, quiet; middling 11⅞.

Galveston, quiet; middling 12 3-16.

Charleston, quiet; middling 11⅝.

Wilmington, nominal.

Little Rock, quiet; middling 11⅝.

Baltimore, nominal; middling 12c.

Memphis, quiet; middling 12⅛.

St. Louis, quiet; middling 12¼.

Houston, quiet; middling 12c.

Louisville, firm; middling 12¼.

Greenville, quiet; middling 12c.

Charlotte, steady; middling 11¾.

COTTON SEED OIL.

NEW YORK, May 7.—The cotton seed oil market was dull and featureless today, trading being professional, pending new developments. Outside trade reported at a standstill. Advance in cotton was offset by the decline in hog products.

Coton seed oil quotations:

	Opening.	Closing.
Spot		6.90@5.95
May	6.85@6.87	6.90@6.91
June	6.90@6.53	6.91@6.94
July	6.93@6.94	6.95@6.96
August	6.98@7.00	7.01@7.03
September	6.99@7.0	7.00@7.02
October	6.66@6.68	6.70@6.71
November	6.75@6.40	6.42@6.41
December	6.25@6.32	6.32@6.33
Crude valley		6.00
Texas crude		6.60
Crude Southeast		6.00

Closed quiet; sales 9,000 barrels.

EARLY ADVANCE LOST BY STOCKS

Shorts Cover on Expectation of Favorable Crop Report To-morrow—Prices Sag.

By CHARLES W. STORM.

NEW YORK, May 7.—Southern Pacific was subjected to concentrated pressure at the opening of the stock market to-day, dropping 1⅛. Trading in the first half hour was feverish and the list was weak. Union Pacific was heavy, yielding ⅝ to 146½.

Among the other declines were Amalgamated Copper ⅜, Baltimore and Ohio ¼, Chesapeake and Ohio ⅜, Great Northern preferred ¼, Lehigh Valley ⅝, New York, New Haven and Hartford ⅛. United States Steel common ⅛.

Canadian Pacific advanced ½ and fractional advances were also scored by American Can, Reading, Northern Pacific and St. Paul.

New Haven was one of the weakest issues on the list.

The curb market was heavy.

Americans in London were irregular. Canadian Pacific in London was under pressure.

The market showed considerable strength during the forenoon with gains of over a point. At 161½ Reading advanced a point. Union Pacific was up ¾. Copper was up ⅝. Canadian Pacific was up ⅝ at 242. Southern Pacific, Northern Pacific, St. Paul and Can had fractional gains.

Call money loaned at 2½.

Business was quiet in the last hour. There were few changes of importance. Southern Pacific showed a slight fractional advance and there was a similar movement in American Can. Southern Pacific were shaded.

The market closed steady. Governments unchanged; other bonds firm.

Today's New York Stock Market

Below are given the highest, lowest and last prices of stocks to-day, together with the previous close:

STOCK—	High.	Low.	Last Sale.	Prev. Close.
Amal. Copper	75	73¾	75	73⅝
Am. Ice Sec.	25	25	25	24⅝
Am. Sug. Ref.	111	111	111	111
Am. Smelting	67⅛	66	66⅞	66¼
Am. Locomo.	34	34	34	32
Am. Car Fdy.	49⅜	49⅜	49⅜	48
Am. Cot. Oil.	43¼	42¾	43¼	42¼
Am. Woolen	....	....	....	17¾
Anaconda	38⅛	38	38	37⅝
Atchison	99⅝	99¼	99⅝	99¼
A. C. L.	....	....	....	120
American Can	33	31¾	32⅜	32¼
do. pref.	92⅝	91½	91⅝	91¾
Am. Beet Sug.	32	30	30½	30
Am. T.-T.	128	127⅞	127⅞	128⅜
Am. Agricul.	....	....	....	48½
B. R. T.	89⅞	89¼	89¼	88¾
B. and O.	98¼	97¾	97¾	98¼
Can. Pacific.	242⅞	241¼	242⅞	241¼
Corn Products	10¼	10¼	10¼	10¼
C. and O.	64¼	63⅝	64¼	64
Consol. Gas	129⅛	129⅛	129⅛	129
Cen. Leather	....	....	....	22½
Colo. F. and I.	....	....	....	31
Colo. Southern	....	....	....	28½
D. and H.	157	155	155	....
Den. and R. G.	....	....	....	19¼
Distil. Securi.	15⅝	15⅝	15⅝	15⅝
Erie	28¾	28⅛	28¾	28¼
do. pref.	43⅝	43⅝	43⅝	43
Gen. Electric	138½	137¾	138¼	138½
Goldfield Cons.	....	....	....	17⅜
G. Western	14½	14½	14½	14⅜
C. North. pfd.	126¼	125½	126¼	125¾
C. North. Ore	32½	32½	32½	32¼
Int. Harvester	....	....	....	104
Ill. Central	113	113	113	113
Interboro	14⅜	14⅛	14⅜	14½
do. pref.	50½	48¾	50½	50
Iowa Central	....	....	....	7
K. C. Southern	....	....	....	23½
K. and T.	23¾	23¾	23¾	23¾
do. pref.	....	....	....	59
L. Valley	154⅛	153¼	154⅛	153½
L. and N.	131	131	131	131
Mo. Pacific	35⅛	34⅝	35	24½
N. Y. Central	101¼	99¾	100⅛	101
Nat. Lead	....	....	....	48
N. and W.	....	....	....	105
No. Pacific	114¼	114	114	113⅝
O. and W.	....	....	....	105
Penna.	112⅜	112	112⅛	112¼
Pacific Mail	22	21½	22	22
P. Gas Co.	....	....	....	109¼
P. Steel Car	25¼	25⅛	25¼	25
Reading	161⅜	159¾	161⅜	160⅛
Rock Island	20	19½	20	19⅝
do. pfd.	32⅞	32⅝	32⅞	33
R. I. and Steel	23⅛	23¼	23¼	23⅝
do. pfd.	....	....	....	82
S.-Sheffield	....	....	....	29
So. Pacific	95¼	93⅝	95¼	94½
So. Railway	24¼	24¼	24¼	24¼
do. pfd.	....	....	....	76½
St. Paul	107	106¼	106½	106⅜
Tenn. Copper	....	....	....	34½
Texas Pacific	....	....	....	15½
Third Avenue	....	....	....	34
Union Pacific	146⅞	146½	146⅞	147⅛
U. S. Rubber	63¼	63	63¼	63
Utah Copper	51	50⅜	50⅜	....
U. S. Steel	60¼	59¼	60⅛	59½
do. pfd.	106⅝	106½	106⅝	106½
V.-C. Chem.	28¾	28	28¼	28
W. Union	65	65	65	65
Wabash	....	....	....	3
do. pfd.	....	....	....	9¾
W. Electric	61¼	61¼	61¼	60½
W. Maryland	....	....	....	38¾

Total sales, 293,000 shares.

BAR SILVER.

NEW YORK, May 7.—Commercial bar silver, 60½c; Mexican dollars, 48c.

LONDON, May 7.—Bar silver steady at 27 11-16d.

MINING STOCKS.

BOSTON, May 7.—Opening: Boston Elevated 88, Granby 63, Calumet and Hecla 45, Greene-Cananea 6⅝.

MONEY AND EXCHANGE.

NEW YORK, May 7.—Money on call 2½@2¾. Time money unchanged; 60 days, 3½@4; 90 days, 4; six months, 4¼ @4½.

Posted rates: Sterling exchange, 4.84 @4.87½, with actual business in bankers' bills at 4.8640 for demand and 4.82 for 60-day bills.

Prime mercantile paper unchanged.

BEET SUGAR EARNINGS DROP OFF.

NEW YORK, May 7.—According to directors of the American Beet Sugar Company, the 1912 annual report in a day or two will show little less than 4 per cent earned on common, against 13 5-10 per cent in 1912.

N. & W. RAILROAD EARNINGS.

NEW YORK, May 7.—The Norfolk and Western Railroad earnings for [illegible]ch show a net increase of $147,000. For the past nine months net earnings aggregate $1,632,000.

SHORT COVERING STEADIES GRAIN

U. S. Report Expected To Be Bearish, but Shorts Want To Be on Safe Side.

ST. LOUIS CASH QUOTATIONS.

Wheat—No. 2 red ..... 100@105
Corn—No. 2 36
Oats—No. 2 35

CHICAGO, May 7.—The wheat market held fairly strong early on the buying by recognized bulls, which restricted the offerings from the professionals. Liverpool was lower. Northwestern and Winnipeg receipts exceeded those of a year ago, and there was a lack of demand for the cash article.

Corn was again lower with May liquidation the leading bearish factor.

Oats were unchanged to ⅛c lower with corn.

Provisions were 2½c to 7½c lower in sympathy with lower hog market.

There was a strong wheat market at the close to-day on shorts covering, coupled with the taking of 190,000 bushels hard wheat at Chicago for export. Closings wer at gains of ⅛c for September, nearly ¼c for July. The last May option was under considerable pressure nearly all day.

Corn reacted sharply late and closed at advances of ⅜@⅝c. Shorts were the leading buyers of corn and advances in that cereal helped oats no little, as resting spots were ¼@¾c better.

Provisions sympathized with the strength in grain as there were gains in the entire list.

CHICAGO GRAIN MARKET.

Grain quotations:

	High.	Low.	Previous Close.	Close.
WHEAT—				
May	89	88⅜	88⅞	89¼
July	89⅝	88⅞	89⅜	89¼
Sept.	89¼	88⅜	89⅛	89
CORN—				
May	54⅜	54	54⅝	54⅛
July	55⅞	55	55⅝	55
Sept.	56⅝	55⅜	56⅝	55¾
OATS—				
May	35½	34⅞	35⅜	35⅛
July	34⅞	34¼	34⅞	34⅜
Sept.	34⅞	34	34⅝	34⅛
PORK—				
May	19.22½	19.15	19.22½	19.22½
July	19.30	19.15	19.30	19.25
Sept.	19.12½	18.95	19.12½	19.07½
LARD—				
May	10.90	10.87½	10.90	10.85
July	10.75	10.70	10.75	10.72½
Sept.	10.80	10.70	10.80	10.75
RIBS—				
May	11.37½	11.37½	11.37½	11.40
July	10.97½	10.95	10.97½	10.97½
Sept.	10.82½	10.75	10.82½	10.77½

CHICAGO CASH QUOTATIONS.

CHICAGO, May 7.—Wheat, No. 2 red, 99½@1.02; No. 3 red, 92@96; No. 2 hard winter, 90½@92½; No. 3 hard winter, 89@91; No. 1 northern spring, 90@92; No. 2 northern spring, 89@90; No. 3 spring, 87@89.

Corn, No. 2, 55¼@55⅝; No. 2 white, 57@57⅝; No. 2 yellow, 55½@55⅝; No. 3, 54¾@54⅝; No. 3 white, 57@57½; No. 2 yellow, 54½@55¼; No. 4, 53⅜@54¼; No. 4 white, 56@56½; No. 4 yellow, 53½@54⅝.

Oats, No. 2 white, 36½@37; No. 3, 34; No. 3 white, 34¾@35¾; No. 4 white, 34@34¾; Standard, 36@36½.

OPINION ON GRAIN.

CHICAGO, May 7.—Bartlett, Frazier & Co.:

Wheat—Sentiment is still pronouncedly bearish, but we feel that the decline is being overdone.

Corn—New buying is rather limited, but the country does not show any disposition to sell freely.

Oats—Values have been affected chiefly by other grains, there being little or no selling pressure on the market except by shorts.

Provisions—Packers were the best buyers on declines, the selling coming chiefly in the way of scattered liquidation.

LIVERPOOL GRAIN MARKET.

LIVERPOOL, May 7.—Wheat opened ⅝ to ½d lower. At 1:30 p. m. the market was ¾d lower; closed ½ to ⅝d lower.

Corn opened unchanged to ¾d lower. At 1:30 p. m. the market was ¼ to ½d lower; closed ½d lower.

PRIMARY MOVEMENT.

WHEAT—	1913.	1912.
Receipts	703,000	355,000
Shipments	1,429,000	452,000
CORN—		
Receipts	528,000	808,000
Shipments	358,000	394,000

CHICAGO CAR LOTS.

Following are the receipts for Wednesday and estimated for Thursday:

	Wedn'day.	Thursday.
Wheat	33	35
Corn	262	141
Oats	147	161
Hogs	30,000	19,000

LIVE STOCK MARKET.

CHICAGO, May 7.—Hogs—Receipts 20,000. Market 5c lower. Mixed and butchers $8.25@8.50, good heavy $8.30@8.45, rough heavy $8.05@8.25, light $8.25@8.50, pigs $6.50@8.15, bulk $8.35@8.45.

Cattle—Receipts 20,000. Market 10c to 15c lower. Beeves $7.25@9.10, cows and heifers $3.50@8.40, stockers and feeders $6.15@8.00, Texans $6.60@8.00, calves $7.00@9.00.

Sheep—Receipts 22,000. Market weak. Native and Western $4.75@6.45, lambs $5.75@8.45.

ST. LOUIS, May 7.—Cattle: Receipts 2,700, including 700 Southern native; market steady; native beef steers, 5.75@9.00; cows and heifers, 4.50@8.75; stockers and feeders, 5.25@8.00; calves, 6.00@10.75; Texas steers, 6.25@8.50; cows and heifers, 4.00@7.00; calves, 5.00@6.50.

Hogs: Receipts 9,500; market 5c lower. Mixed, 8.35@8.50; good, 8.35@8.45; rough, 7.75@8.00; light, 8.40@8.50; pigs, 7.00@8.00; bulk, 8.35@8.50.

Sheep: Receipts, 2,300; market steady; muttons, 5.00@7.25; yearlings, 7.00@8.00; lambs, 7.00@8.55.

NEW YORK COFFEE MARKET.

Coffee quotations:

	Opening.	Closing.
January	11.32	11.32@11.34
February	11.35@11.40	11.35@11.36
March	11.29	11.30@11.31
May	11.00@11.02	11.00@11.05
June	11.07@11.10	11.07@11.10
July	11.12	11.15@11.16
August	11.24@11.30	11.25@11.26
September	11.34	11.34@11.35
October	11.34@11.36	11.32@11.34
November	11.29@11.36	11.32@11.33
December	11.32	11.21@11.32

Closed steady. Sales, 14,000 bags.

SPECIAL NOTICES.

Legal Notices.

NOTICE TO DEBTORS AND CREDITORS—All creditors of the estate of Romelia Bird Culberson, late of Fulton County, deceased, are hereby notified to render in their demands to the undersigned according to law, and all persons indebted to said estate are required to make immediate payment. Mrs. Romie C. Abbott and Mrs. Annie C. Parry. 28-16-4

RAILWAY SCHEDULES.

SOUTHERN RAILWAY.

"PREMIER CARRIER OF THE SOUTH"

ARRIVAL AND DEPARTURE OF PASSENGER TRAINS, ATLANTA.

The following schedule figures are published only as information, and are not guaranteed:

No.	Arrive From—	No.	Depart To—
36	Birmingh'm 12:01 am	36	New York .12:15 am
35	New York . 5:00 am	20	Columbus . 5:20 am
13	Jacksonville 5:50 am	31	Cincinnati . 6:40 am
43	Washington 5:25 am	32	Port Valley. 5:30 am
12	Shreveport . 6:30 am	25	Birmingh'm 5:50 am
16	Heflin .... 8:20 am	5	Chatt'ga . 6:45 am
29	New York..11:15 am	12	Richmond . 6:55 am
8	Chatt'ga ..10:35 am	23	Kansas City 7:00 am
7	Macon ....10:40 am	16	Brunswick . 7:45 am
17	Port Valley 10:45 am	29	Birmingh'm 11:30 am
21	Columbus ..10:50 am	38	New York..11:01 am
6	Cincinnati.. 11:10 am	40	Charlotte ..12:00 n'n
2	Columbus .. 1:40 pm	6	Macon ....12:20 pm
20	Birmingh'm 2:30 pm	30	Columbus ..12:30 pm
40	B'mingh'm 12:40 pm	30	New York.. 2:45 pm
39	Charlotte .. 3:55 pm	15	Chatt'ga .. 3:00 pm
5	Macon .... 4:00 pm	37	Birmingh'm 4:10 pm
37	New York .. 5:00 pm	*18	Toccoa .... 4:30 pm
18	Brunswick . 7:50 pm	22	Columbus . 5:10 pm
11	Richmond . 8:30 pm	9	Cincinnati . 5:10 pm
24	Kansas City 8:30 pm	23	Fort Valley. 5:20 pm
26	Chattan'ga . 9:35 pm	25	Heflin ..... 5:45 pm
19	Columbus .10:20 pm	10	Macon .... 5:30 pm
33	Port Valley 10:25 pm	44	Washington 8:45 pm
14	Cincinnati .11:00 pm	24	Jacksonville 9:30 pm
23	Jacksonville 6:50 am	11	Shreveport .11:10 pm
*17	Toccoa .... 8:10 am	14	Jacksonville 11:10 pm

Trains marked thus (*) run daily except Sunday.

Other trains run daily. Central time. City Ticket Office, No. 1 Peachtree Street.

LOST AND FOUND.

LOST—Scarfpin; gold; clover leaf; two small diamonds and one pearl setting. Finder return to 50 West Mitchell Street or phone Main 514 and get reward. 207-5-7

L

In These "Want Ads" Many Have Found Help, Situations, and Some Fortune. Read!

SITUATIONS WANTED.

Male.

WANTED—Position by an experienced colored chauffeur at once. Address 147 E. Baker Street. 30-6-5

WANTED—Position by colored man as cook in private home; fourteen years' experience. George Apkins, 90 Houston Street. 208-5-5

WANT WORK—Will accept moderate salary until ability is proven; can leave city. Phone Main 4129-L, or write Box 99, care Georgian. 204-5-5

YOUNG MAN, 22 years old, wants position with reliable firm, with a future; have experience as clerk or any retail business. Can give reference. Address Anxious, Box 44, care Georgian. 30-5-5

STENO-BOOKKEEPER wants work at once; 22; single; good habits. Address W. B., care Georgian, or Phone Ivy 6672-J. 27-5-5

SMALL set books for couple hours evenings. H. S. Britton, phone Main 3008. 27-2-5

EXPERIENCED chauffeur wishes position; can furnish best reference. Call Ivy 3079-L. 203-5-1

I WRITE ADVERTISEMENTS for newspapers or posters; bright, witty, catchy, attract attention. Increase your sales; reasonable terms. Address "Alert," Box 625, care Georgian. 26-1-5

POSITION as auditor, comptroller, treasurer or manager by corporation specialist; location immaterial. Address J. O., Box 512, care Georgian. 100-4-5

FIRST - CLASS repairer chauffeur; guarantee good work; desires situation. Call Curgil, 506 North Butler. 208-5-4

BOOKKEEPER and auditor will straighten out your bookkeeping and office troubles. Trial balances made. Small sets of books written up. P. O. Box 835. Phone Ivy 7011. 5-4-13

Female.

COMPETENT stenographer desires temporary work; nine years' experience. West 1212-J. 206-5-7

STENOGRAPHER wants position at once; will begin at a reasonable salary. P. O. Box 604, City. 37-7-5

GOOD COOK wants place to cook or nurse; settled woman. Rear 54 Gemunden St. 205-5-6

FIRST-CLASS laundress wants place on premises or at home; no children. Address Mamie Williams, 9 Bynum Street. 27-6-5

WANTED—Position by practical nurse, five years experience; maternity cases a specialty. References by best physicians. Phone Main 2383-L. 203-5-5

WANTED—Position by white woman who is an experienced cook; in or out of city. References furnished. Address J., care Georgian. 200-5-5

DRESSMAKING—DRESSMAKERS.

WANTED—Dressmaking, cutting, fitting; also remodeling and cleaning. Will go to homes. Address One, care Georgian. 34-6-5

BUSINESS OPPORTUNITIES.

FOR RENT—Dames Ferry Water Mills, 12 miles above Macon, Ga., on Ocmulgee River and Southern Railway. Milling in transit to all points. Capacity two cars per day; toll about 14 bushels per day. Address T. J. Carstarphen, 619 Poplar Street, Macon, Ga. 47-7-5

FOR SALE—Brick and wood warehouse, in Buchanan; 15,000 feet of floor space. Cotton handled, between 2,000 and 3,000 bales annually. For full particulars, call on or write J. H. Mize, Buchanan, Ga. 42-7-5

WANTED—Partner to push State agency; business will pay one 100 per cent; two thousand needed; bear investigation. H., Box 200, care Georgian. 5-7-5

BURGLAR PROOF—If Mrs. Essie Beall, 260 Lake Avenue, has not marked when the "Want Ad" man calls Thursday, she will receive a dollar for the trouble.

THIRTY THOUSAND ACRES, pecan farm for sale; quick acceptance. Address John, Box 200, care Georgian. 30-7-5

WELL EQUIPPED job printing office in prosperous South Georgia city for sale; business good and terms can be arranged to suit the purchaser. Address Box 178, Swainsboro, Ga. 5-6-19

FOR SALE.

ONE of the finest cafes in Chattanooga. Elegantly equipped. One of the best locations in the city. Place cost about $12,000. On account of the owner having two other businesses, he can not look after it. This place is making money now. Rent very reasonable. Only $6,500. Get this at once and make one-half of the money back the week of the reunion.

HALL BROS.,
120 East Eighth Street,
Chattanooga, Tenn.

FOR SALE—Restaurant doing big business. Must be sold at once. Box 55, care Georgian. 203-5-5

FORTY-ROOM hotel, doing paying business, for sale on account of having to devote time to other business. Address Hotel, 827, care Georgian. 25-1-5

PATENT RIGHT FOR SALE. A VALUABLE improvement on wall construction, damp, heat and cold proof; eliminates repairs; less insurance; perfectly sanitary. See the Modern Construction Company, rooms 408-409 Gould building, Atlanta, Ga. Phone Main 4398 3-2-6

MONEY TO LOAN.

WANTED—To buy some purchase money monthly notes. N. C. McPherson. Ivy 3339. 36-5-5

I HAVE $1,500 now in bank which I will loan on good real estate in Atlanta. Address "Wright," care Georgian. 5-5-8

PLENTY money to loan on city property. Watt Kelly, Attorney, 400 Temple Court Building. 43-2-5

R. C. DESAUSSURE.
TIME and monthly loans negotiated on real estate. Room 813 Atlanta National Bank Building. 4-29-25

WE loan money on furniture and household goods. F. & J. Loan Company, 120 Decatur Street. 4-25-8

MONEY ON HAND for immediate loans on property in or near Atlanta. J. E. VanValkenburg, 501 Equitable Bldg.

MONEY FOR SALARIED PEOPLE AND OTHERS, upon their own names; cheap rates, easy payments. Confidential. D. H. Tolman, 820 Austell building.

WEYMAN & CONNORS.
ESTABLISHED 1890.
Mortgages on Real Estate. 4-1-3

FARM LOANS PLACED in any amount on improved farm lands in Georgia. The Southern Mortgage Company, Gould building. 7-13-1

MONEY TO LOAN.

WE HAVE plenty of money to lend at lowest rates on Atlanta and nearby property, either for straight or monthly payment plant. Also for purchasing purchase money notes. Foster & Robson, 11 Edgewood avenue.

SPECIAL HOME FUNDS TO LEND, any amount; 6 per cent. Write or call. S. W. Carson, 24 South Broad street. 4-1-17

MORTGAGE LOANS
On Atlanta Property.
BUSINESS BUILDINGS,
5 and 5½ per cent.
RESIDENCE BUILDINGS,
6½, 6 and 6½ per cent.
Your rate depends upon the location. Without notice you can pay back a hundred, any multiple of a hundred dollars, on the entire loan on any interest date.
TURMAN, BLACK & CALHOUN.
Loan Correspondents,
PRUDENTIAL INSURANCE COMPANY OF AMERICA.
202-4 Empire Building.

MONEY WANTED.

6%—WE WILL PAY—6%
ON SAVINGS.
IN SUMS of $500 to $5,000. The Merchants and Mechanics' Banking and Loan Co., 209 Grant Building. Tel. Ivy 5341.
Cash Capital $120,000.
Thos. J. Wesley, Cashier.
B. M. Grant, Pres. 3-11-50

FOR SALE—MISCELLANEOUS.

IMMEDIATE SHIPMENT of our famous Nancy Hall sweet potato sprouts at $1.25 per thousand, or $1.50 delivered. We ship nothing but good strong stock, and guarantee entire satisfaction. The Bear's Head Farms, Pine Castle, Fla. 43-7-5

FOR SALE—About 10,000 second-hand bricks cheap; also vacant lot; big bargain. Apply 1045 E. Fair Street. 5-7-29

IMPORTED Japanese hand-embroidered kimono, perfectly new; never worn; handsome garment; cost $35. Will sell for half. Call Ivy 7047 or write 90 East Linden Street. 5-7-200

FOR SALE, CHEAP—Big cedar chest, $10, and cedar-lined wardrobe trunk, $15. Mrs. Johnson, Box 54, care Georgian. 203-5-7

FOR SALE—66-inch sanitary rolltop desk; cost $80; will sell for $45, brand-new. 707 Fourth National Bank Building. 5-4-50

NOTICE—The water mill of A. D. Howard, on Roswell Road at Nance's Creek, which was damaged by flood, is now in good shape and ready for business. Postcard will bring wagon to your door. Fresh ground every day. Address R. F. D. 2, Chamblee, Ga. 4-10-1

NOTICE—The water mill of A. D. Howard, on Roswell Road at Nance's Creek, which was damaged by flood, is now in good shape and ready for business. Postcard will bring wagon to your door. Fresh ground every day. Address R. F. D. 2, Chamblee, Ga. 4-10-1

DUNTLEY PNEUMATIC CLEANERS remove dirt and germs from rugs, carpets, floors, etc.; vacuum cleaners from $32.50 up; vacuum sweepers, $9.75. C. J. Daniel & Co., 416 Fourth National Bank Building. 12-2-11

FURNITURE—We buy and sell cash bargains. Southern Wreckage Company, 114 South Forsyth Street. Both phones. 1-17-5

FINE CARNATIONS 60c per dozen. Alta Vista Floral Co., 601 Sells Ave. West 135. 5-5-31

AUTOMATIC REFRIGERATOR
Pays for itself in ice-saving.
$17.50 to $75.00.
C. H. MASON,
6-8 WEST MITCHELL STREET.

REAL ESTATE—If you want to buy or rent a home, read the Real Estate Section of The Georgian. If Mrs. J. B. Lafitte, 292 E. Cain Street, finds this and marks it, she will be presented a dollar by the "Want Ad" man when he calls Thursday.

25 H. P. PORTABLE saw mill outfit for sale cheap. Royal Lumber Co., Atlanta, Ga.

SHAVINGS for sale. Two-horse load, $1.00. Royal Lumber Co., Oakland City. 5-3-20

FOR SALE—Child's small pony cart, cheap. Phone Ivy 1497. 38-5-5

FOR SALE—Bedstead and bureau in good condition; bargain for cash. Address Bargain, Box 102, care Georgian. 30-3-5

A NEW BROOM DOES NOT SWEEP CLEAN.
LET US prove this in your home by free demonstration. Full particulars at 107 Temple Court Building. L. R. Sires, agent. Phone Main 667. 5-2-30

FOR SALE—Two pool tables, practically new; been in use in club room and not hurt; must sell at once; bargain; original cost $400. Address P. O. Box 87, Jonesboro, Ga. 5-1-6

ONE Macaskey ticket cabinet, 100-account, in perfect condition. Will sell cheap. One Williams typewriter in good condition, $15. DeK. Garage, Marietta, Ga. 900-1-5

C. S. HULLS Headquarters F. R. Logan Co., Atlanta. 4-20-32

BANKRUPTCY blanks, $1.50 per set. Warranty deeds, bonds for title, Mortgages, contracts, Stock certificates and bonds. Bennett's, 25 South Broad. 201-20-13

FOR SALE—Sweet potato plants for sale, $1.25 per 1,000. L. W. Bates, Lakeland, Fla. 33-21-4

SEND $1 for 500 extra early sweet potato plants, lemon yams, or 500 Bermuda onion plants, the big kind. Address the Model Farm, Tifton, Ga. 3-26-7

SIGNS BROWN SIGN & PAINTING CO., 77½ Whitehall. M. 3789 3-18-33

SAFES, FILES, cabinets, new and second hand. Gookin Bank and Office Equipment Company, 113-115 N. Pryor Street.

NEW RUBBER TIRES put on your baby carriage. Repaired, repainted and recovered. Phone Ivy 3076. Robert Mitchell, 229 Edgewood Avenue. 2-13-9

KENT ON SIGNS signifies best quality. Kent Sign Co., 120½ Peachtree Street. 3-5-20

NO. 10 SNOWDRIFT 57½c, country eggs 19½c dozen, 40c coffee 28c pound, 30c coffee 22c, 25c coffee 19c pound. Cash Grocery Co., 118 Whitehall. 2-21-7

WE RENT good pianos $3 per month up. We sell good pianos $5 per month up. R. P. BECHT COMPANY, 107-108-109 Temple Court Building. Main 667. 2-19-26

EXCHANGE—MISCELLANEOUS

WILL EXCHANGE nursery stock for good used automobile. Must be in good condition. Address Randa Nursery, Route 3, Box 78, Dahlonega, Ga. 45-7-5

POULTRY, PET and LIVE STOCK

Poultry Will Yield Larger Returns Than Any Other Industry

Can Be Profitably Handled by Women and Children—Money in Back Yard.



EDITED BY JUDGE F. J. MARSHALL

Poultry for the farmer will yield more ready money at all seasons of the year than any other similar investment.

It is something that can be handled by the good wife, with the aid of the children, if she be so disposed. The work, while important and particular, is not too heavy for the women.

Much of the waste of the farm can thus be converted into valuable money products. The manure, if carefully saved, will make a valuable compost for garden and orchard. In fact, hens kept in an orchard will often cause the orchard to produce a crop when it might otherwise be eaten up by insects, for the poultry will destroy all insects that infest an orchard if they are given access to them.

Many localities are not adapted to cereals or cotton, but all are suitable for poultry and will aid in bringing the barren places to bloom. You hardly know what you can accomplish until you set your head to do a thing and are determined there shall be no such thing as fail.

I know a druggist doing business in Atlanta who lives in one of the suburbs reached by a car line, who has been fooling with chickens, as some of his acquaintances call it. For some time he gave his spare moments night and morning to them because he was fond of them, but now he works with them because he is making them pay him well for his time and labor. He now has on hand something like 1,000 White Leghorns and is marketing at this time an average of 30 dozen eggs per day to special customers who are willing to pay for good eggs. This man has been fooling with chickens for a good while, but he has quit fooling and is making it a business now.

Poultry is a good thing to take hold of, because it costs but little to start, and also but little to maintain a moderate flock compared with the returns of the average flock. Poultry, being an all-the-year-round producer of revenue, makes a splendid business with which to meet current expenses, both upon the farm and in the village. Many farmers who are each year borrowing money for this very purpose could cut it out with poultry.

Scaly Leg and Rheumatism.

Judge F. J. Marshall: I have one cock and two hens in my flock that seem to walk as if they had rheumatism. Their legs are rough and double the size they ought to be. Can you tell me what the trouble is and a remedy for it. They seem to be hardy otherwise, eat well, and one of the hens is laying. MRS. C. C.
Benton, Miss.

REPLY.—Your chickens are troubled with what is called scaly legs, a roughness caused by a small parasite that works under the scales of the shanks, throwing out a little white deposit which sticks to the outside of the leg and hardens. When allowed to go on for months, it often becomes so thick that it will cause lameness or apparent rheumatism, as in the case with yours. Treatment should be commenced as soon as noticed on a single specimen and before it has time to spread through the flock. Of course, in your case, not being acquainted with the trouble, you did not anticipate it in time to check it before it had made such serious advancement. The first move is to dip the shanks into a can of kerosene up to, but not onto, the feathers. This should be repeated twice a week until entirely cleaned off down to the solid skin and flesh. When it has thus been cleaned off, give an occasional coating of vaseline, which will soon put them in their normal condition.

Bantams.

BANTAMS—Game bantams, Sebrights, Buff Cochins. Carlisle Cobb, Athens, Ga. 4-26-30

Ducks.

PURE WHITE Indian Runner duck eggs from snow-white prize-winning stock; $1, $2 and $3 for thirteen. Coweta Duck Farm, Senoia, Ga. 4-9-15

Disinfectants.

CREOSOTE FOR SALE.
CREOSOTE is an excellent germ destroyer for poultry raisers to use about the premises. We have it in any quantity.
Atlanta Gas Light Co.

Eggs—All Varieties.

BALANCE SEASON—Eggs from my special mating "bred-to-lay" S. C. White Leghorns, $1.50 setting; special mating White Runner ducks (Patton strain) including second drake, fourth and fifth young ducks, Atlanta show, November, 1912, $2 setting. South Georgia Poultry Farm, Sale City, Ga. 3-1-18

THE EGGS of different varieties of fowls will be found classified under their respective breeds in the future, instead of under the classification of "Eggs."

Leghorns.

WHITE LEGHORN cockerels, heavy laying strain, $1.50; pullets, $2 each; eggs, $1.50 and up. Mrs. Robert West, 132 Carter Hill road, Montgomery, Ala. 3-8-11

Orpingtons.

50 WHITE ORPINGTON hens for sale at once. Also a few cocks. Eggs half-price after May 1. If interested write for prices. H. A. Black, Cartersville, Ga. 1-23-7

FINE Buff Orpington eggs, incubator lots, $1 per setting, $5 per 100. 126 Windsor Street. Main 3588. 5-3-20

Orpingtons.

FOR SALE—One pen Kellerstrass White Orpingtons, one cock and four hens; also several trios of Cook's White Orpingtons; foundation stock direct from Cook farms. Write for prices. Mrs. F. O. Miller, Fort Valley, Ga. 3-12-16

Poultry—All Varieties.

FREE RANGE DUCK AND POULTRY FARM, Chamblee, Ga. Large stock of White Runners, Leghorns and Rhode Island Reds, enables us to ship fresh eggs, strong and fertile. Write for prices on stock and eggs if you want a bargain. 1-21-13

Plymouth Rocks.

PARTRIDGE ROCKS—The South's leading winning strain. Can give quality and blood lines unequaled by any breeder in the South. My birds are winners at the Southern International, Macon, Columbus, Griffin, Nashville, Tenn.; Paducah, Ky.; Shreveport, La. Send for mating list. R. P. Cotter, Box 6, Barnesville, Ga. 2-15-17

PATTERSON'S White Plymouth Rocks you should have for your foundation stock. They have been bred to win and lay. Large, vigorous birds. Winners at Atlanta, Augusta, Savannah and many other shows. Exhibition and utility birds of the finest quality at reasonable prices. Eggs, $2 to $5 per 15, $8 per 100. We guarantee perfect satisfaction. Write us. Patterson Farm, Fitzgerald, Ga.

BARRED ROCK eggs, pure and fresh, from The Georgia Poultry Farm; $1 per setting. On sale at 12 South Broad Street. 42-4-6

EGGS from prize-winning E. B. Thompson Ringlet Barred Rocks, either mating, $2 for fifteen, $5 for thirty. A. M. Kendall, Dallas, Ga 3-8-11

Dogs.

FOR SALE—English bulldog, stud, three years old, dark brindle, perfect white markings; pedigreed. Price and photo on application. At stud until sold. Fee $10. Lee W. Verdery, Augusta, Ga. 35-7-5

FRENCH poodles, six weeks old; male or female; $5 each. C. L. Lozier, 402 Whitehall Street. Call Main 3273. 5-3-34

Cows.

WILL EXCHANGE Indian Runner ducks for a good milch cow; name price of cow and we will offer double value in ducks. Oak Dean Farm, Stone Mountain, Ga. 5-7-27

FINE Jersey cow, calf two weeks old, giving 4½ gallons, also sweet milk by the gallon. Ivy 6105-J. 5-6-15

FOR RENT—If Mrs. J. F. Sewell, 34 Colquitt Avenue, will find this ad and have it marked when the "Want Ad" man calls Thursday, he will present her with a dollar bill.

Poultry, Plants and Seeds.

H. G. HASTINGS & CO.
SEEDS, PLANTS AND POULTRY SUPPLIES. PROMPT DELIVERIES TO ALL PARTS OF THE CITY. PHONES 2568.

WHITE DIARRHOEA is the most dreaded of all diseases in little chicks, but it taken in time it can be cured easily. We sell Conkey's and Pratt's remedies for this disease and guarantee a cure. 25c and 50c package.

DON'T let the mites and lice get a start on you; disinfect the poultry houses and runs thoroughly with Pratt's Poultry Disinfectant. No germs can live where you use it and it leaves the place nice and clean. Quart 35c, gallon $1.00.

A GREAT many people advocate feeding baby chicks on a feed that has no corn. We have the Rice special feed that is absolutely free from corn. A good, clean feed at $2.50 per 100 pounds.

A NEW LOT of canary birds imported direct from Germany at $2.75 each.

IF YOUR BIRD needs a new cage, come in and see how complete our line is; we have them ranging in prices from $1.00 up to $5.00.

GOLDFISH GLOBES AND ORNAMENTS.

AUTOMOBILES
For Sale, Repairs and Accessories.

TIRES. TIRES. TIRES.
More Mileage—No Troubles—30% Lower Prices.
SHIPMENTS SENT PREPAID.
"Non-Puncture" tires GUARANTEED 7,500 MILES against punctures and blowouts. Lasting construction. Good-year style tread. Special 10-day prices: 28x3 $8.85; 30x3, $9.80; 30x3½, $13.60; 32x3½, $15.75; 33x4, $21.60; 34x4, $22.55; 36x4, $23.85; 36x4½, $29.40; 37x5, $37.60.
All other sizes tires and tubes. SHIPMENTS PREPAID if payment in full comes with order and on cash payment for two tires a fine "Non-Puncture" tube will be given free. C. O. D. shipments if 30% of amount comes with order. Best tires for long, hard service. Thousands in use. Finest testimonials. Order now while Special Offer lasts.
NON-PUNCTURE TIRE FACTORY,
Dept. 332. DAYTON, OHIO. 4-30-7

AUTOGENOUS WELDING and machine repair work of all kinds. Satisfaction guaranteed.
SHEARER MACHINE CO.,
197 WHITEHALL STREET. 2-26-16

FOR SALE—Six-cylinder Thomas 40, shaft-drive pulley, equipped in splendid condition. Call Thos. Donaldson, Main 9011. 5-6-16

WANTED—To sell or trade for motorcycle, two-passenger roadster, in good running order. Address P. O. Box 126, Decatur, Ga. 32-5-5

WANTED—Late model, foredoor, light touring car; must be in good condition and a bargain. N. H. C., Box 202, care Georgian. 5-6-7

FOR SALE OR EXCHANGE—One five-passenger combination Q Maxwell car, in good condition. Will trade for two-passenger Ford or sell cheap. Address Lock Box 22, Dallas, Ga. 61-5-4

BUSINESS GUIDE—If Mrs. Arthur H. Nelson, 323 Houston Street, has this marked when the "Want Ad" man calls Thursday, he will present her with a dollar bill.

FOR SALE—My four-seated 40-horse-power Peerless car. Also two-seated runabout. Very cheap. Jack, Box 30, care Georgian. 39-2-5

HIGHEST proof gasoline and automobile oils a specialty. We handle all makes of tires. Automobile accessories. AUTO OIL AND GASOLINE CO., 71 N. FORSYTH STREET. 4-4-59

DR. EDMONDSON'S Tansy, Pennyroyal and Cotton Root Pills, a safe and reliable treatment for painful and suppressed menstruation, irregularities and similar obstructions. Trial box by mail, 50c. Frank Edmondson & Bro., manufacturing chemists, 11 North Broad St., Atlanta.

BIG bargain in a five-passenger touring car; fully equipped; $299 cash. 35 N. Forsyth St. 5-7-8

Good Used Cars At Reasonable Prices.

Ford Runabout, good condition, good tires	$225.00
Ford Touring Car, with top, good condition	265.00
Courier Roadster, fully equipped, electric lights	275.00
Buick Model 10 Roadster, electric lights	325.00
Overland four-passenger, newly painted, new top	350.00
Primo Touring Car, new top and seat covers	450.00
Maxwell Roadster, Sportsman type, model Q, fully equipped, electric lights	375.00
Maxwell Touring, model G, four-passenger, fully equipped	450.00
Overland Coupe, 1911, fully equipped	450.00
Columbia, 1911, four-passenger, repainted, new top and electric lights	850.00

These cars are in good running condition and worth more than the prices quoted above.
BUICK MOTOR COMPANY,
241 PEACHTREE ST. 4-11-8

ATLANTA RADIATOR CO.
REPAIRING and manufacturing. Lamp and fender work. 72 Ivy Street. Atlanta phone 3816. 3-10-12

WARNING TO INFRINGERS AND IMITATORS.
LIQUID TIRE TONIC IS PROTECTED BY U. S. DUYREA PATENT, NO. 578551 AND ALL INFRINGERS, AGENTS OR USERS ARE HEREBY NOTIFIED THAT THEY MUST ANSWER IN THE COURT FOR VIOLATION OF THIS LAW. LIQUID TIRE TONIC COMPANY, KANSAS CITY, MO. 4-4-43

THOR MOTORCYCLES, repairs and accessories; best equipped repair shop in city. We will take care of you. Southern Motorcycle Co., 116 Edgewood Ave.

DOBBS TIRE REPAIR CO.
WE REPAIR AND SELL ALL MAKES OF TIRES AND TUBES, 226 PEACHTREE STREET. PHONE IVY 5646. 4-1-3

VULCORINE
IS ONE practical solution of the tire trouble; it is chemistry, scientifically applied; it has been examined and approved by Edgar Everhardt, professor in charge of department of chemistry at Atlanta College of Physicians and Surgeons, and is guaranteed to give satisfaction or money refunded. Vulcorine Co., 309 Peachtree St. 3-25-45

WE have several Flanders chassis and will build body and paint car to your order. Bargain prices. Don't buy any second-hand car until you see us. NORTH PRYOR GARAGE, NORTH PRYOR PLACE. 4-2-28

WINDSHIELDS.
RADIATORS, lamps, fenders, repaired as good as new. Mfrs. all kinds sheet metal work. Warlick Sheet Metal Co., 248 Edgewood. 3-4-64

Castiron Welding
AUTOGENOUS METHOD.
AUTO AND ALL MACHINE PARTS.
METAL WELDING COMPANY.
MAIN 3013. 86 GARNETT STREET. 2-26-6

A 1911 FOR-PASSENGER CADILLAC; best car ever built and we will let you see us overhaul it and put it in brand new shape; price right. Come see it. Travis & Jones, 26 James Street, third floor. 3-1-54

Automobiles For Rent

DUNHAM MOTOR CO.
FIVE and seven-passenger cars. Garage, 112 East Ellis Street. Call Bell phone Ivy 2496 day, Main 4325 night. 3-21-23

Tire Repairing

HIGH-GRADE STEAM VULCANIZING. Retreading a specialty. Prompt attention given express shipments. Sanders-Speer Vulcanizing Company, 100 Spring Street, Atlanta, Ga. 3-28-15

Motorcycles.

MOTORCYCLES ** EASY TERMS ** BICYCLES.
EXCELSIOR motorcycles, high-grade bicycles; complete line new and used bicycles and motorcycles; complete stock parts and accessories; modern service depot. Lowest prices, easy terms. ALEXANDER-SEEWALD CO., 145-147-149 Edgewood Avenue. Phone Ivy 1609. PHONE FOR DEMONSTRATION. 4-1-22

MEDICAL.

DROPSY CURED—Relieves shortness of breath in 36 to 48 hours. Reduces swelling in fifteen to twenty days. Colum Dropsy Remedy Company, 408 Austell Bldg., Atlanta, Ga. 5-25-11

DEWBERRY'S DELIGHT.
WORKS while you sleep. It acts on the liver, bowels and the kidneys and removes the foul waste matter from the intestinal tract that causes 90 per cent of all human ills. Office, 98 Ashby Street. 4-9-16

WANTED—MISCELLANEOUS.

WANTED AT ONCE—One second-hand fish box. 297 Edgewood Avenue. 5-6-29

I BUY MEN'S old clothes and shoes. Drop a card. I. Bock, 177 Gilmer St.

DROP A CARD.
We'll bring Cash for Old Clothes and Shoes.
"THE VESTAIRE."
166 Decatur Street.

WE PAY HIGHEST cash prices for household goods, pianos and office furniture. Cash advanced on consignments. Central Auction Company, 12 East Mitchell Street. Bell phone Main 2424. 3-26-26

The Georgian's Rent Bulletin

ROOM AND BOARD.

CAN ACCOMMODATE two business men or ladies with nice cool rooms, also breakfast and 6 o'clock dinner. 30 East Cain. Ivy 2093. 5-7-12

UNFUR ROOMS FOR RENT. . . . . THREE large connecting rooms to couple without children. 32 Castleberry Street. 5-7-16

ENTIRE first floor, consisting of four very large rooms and large hall. In first-class neighborhood. Call Ivy 6705. 5-7-18

WANTED—Couple of boarders; Grant Park section. Atlanta phone 5375. 226 Grant Street. 5-7-22

ONE large downstairs room for two; private bath, hot and cold water; electric lights; terms reasonable. 223 North Jackson. Ivy 5235-L. 5-6-23

COUPLE without children can find ideal private summer home with young couple. West 574-J. 5-6-22

SIX gentlemen can secure first-class room and board in private family, large, airy rooms, bath. Apply 16 Ponce DeLeon Avenue, corner Church. Bell, Decatur 318. 5-6-17

BEST MEALS IN TOWN, $3 WEEK. ROOM AND MEALS, $4. 197 SOUTH PRYOR. CALL MAIN 5048. 5-5-30

ROOM AND BOARD for couple, either sex, in private West End home; all conveniences; reasonable. Phone West 1255. 70 Grady Place. 5-5-26

ONE furnished room at 161 West Baker, with or without meals. Ivy 7092-J. 5-5-14

COUPLE can secure front room and board; all conveniences. 338 West Peachtree. Ivy 6908-J. 5-5-23

NICE, large rooms with meals; walking distance; five minutes from center of town; rates reasonable; also rooms for light housekeeping; on car line. 52 Cooper Street. 5-5-5

WANTED—Boarders; nice rooms and board at 119 S. Pryor Street. 26-5-5

NICE, clean, newly furnished rooms, with board, $4 per week. 118 Garnett Street. 5-5-2

ROOM AND BOARD, North Side; table board a specialty. Ivy 2423-J. 5-4-42

NEATLY furnished room with good board. 45 Irwin. Call Ivy 5843. 5-3-13

LARGE, light room, with board, in an elegantly furnished private, modern home, in the prettiest part of the city; everything strictly first-class; a real pleasant home to a refined, permanent couple; references. 619 West Peachtree. Mrs. Corey. Ivy 5635-J. 5-1-26

PEACHTREE INN.
Peachtree and Alexander Sts. American plan $7.50 week up. Room to yourself. European, $3 week up. 1-9-34

FOUR business women to room and board; references required; walking distance of town. Ivy 993-J. 5-1-28

36 EAST NORTH AVE.
BETWEEN the Peachtrees; nicely furnished rooms and excellent table board. Ivy 6501. 4-28-16

NEATLY furnished rooms; homelike cooking, also table board. 127 Capitol Avenue. Main 5173-J. 4-23-7

ROOMS AND BOARD.

Wanted.

ROOM AND BOARD in private home wanted by young man; prefer walking distance; reference exchanged; give full particulars. H., care Georgian. 204-5-7

WANT ROOM and board, private family. Would like to exchange part German, music and dancing lessons. First-class references. Address Beps, care Georgian. 201-5-7

TWO LADIES desire room and board in private family. Will furnish same. North Side preferred. References. Address Room, care Georgian. 200-5-7

ROOMS WANTED

WANTED—By young man, room and board, North Side. Address J. P., care Georgian. 203-5-6

WANTED—Room close in, private family; breakfast possibly; references. L. H. B., care Georgian. 33-3-5

Furnished.

WANTED—Two connecting rooms, furnished for light housekeeping; Grant Park section preferred. Address P. O. Box 604, City. 36-7-5

Unfurnished.

BUSINESS woman desires two unfurnished rooms and kitchenette. North Side. Prefer near Piedmont Park. Phone Main 3299-J. 29-7-5

THREE or four rooms in Grant Park section by couple. Address Couple, care Georgian. 207-5-6

ROOMS FOR RENT.

Furnished.

BEAUTIFULLY furnished room, adjoining bath; every convenience; in apartment with couple; desirable for one wishing quiet, well-kept room, near in. Meals across the street. Young business man. Address 90 East Linden Street. Ivy 7047. 5-7-201

NICELY furnished room for rent on North Side; $20; all conveniences. Phone Ivy 3656-J. 5-7-11

ONE nicely furnished room for two gentlemen or couple without children, with or without board; private home; Grant Park section. Main 3606-J. 5-7-21

NEWLY furnished; private family; all conveniences; close in. 82 West Harris. Ivy 3607-J. 5-6-20

ONE furnished room for rent to couple without children. 39 West Linden. 5-6-21

LIGHT housekeeping rooms; completely furnished; very cool and light. 85 E. Fair St. 5-6-25

NICELY furnished room adjoining bath, on Linden Ave. between the Peachtrees. Private family. Ivy 6246-J. 5-6-18

152 WEST PEACHTREE—Nicely furnished room; also two or three connecting housekeeping rooms; walking distance to business center; rent reasonable; modern conveniences. 34-5-5

FOR RENT—One nice furnished room, 377 Pulliam Street. Ivy 168. 5-1-27

CAPITOL AVENUE—Furnished rooms, gentlemen or business lady. Main 2592-J. 167 Capitol Avenue. 5-3-36

LARGE furnished bed room, convenient to bath; private entrance and porch; to gentleman; two furnished rooms for light housekeeping. Ivy 6628. 211-5-4

LARGE front room, with board, in small family. 148 West Peachtree. Ivy 5775-J. 5-3-28

FURNISHED ROOM for rent, 293 North Boulevard. No children. Ivy 3406-J. 5-3-11

DELIGHTFUL furnished rooms, near business center; all conveniences; desirable location. Trinity Apartment No. 2. 203-30-4

WANTED—Mrs. J. E. Carlton, 99 Cleburne Avenue, to have this marked Thursday morning when the "Want Ad" man calls. He will give her a new dollar bill.

ROOMS FOR RENT.

Furnished.

TWO furnished housekeeping rooms, $4 per week; front bed room, $2.50. 34 Carnegie Way. 49-7-5

VERY LARGE front room on first floor; all conveniences; $8 month. West 896-J. On car line. 5-7-37

TWO connecting rooms, furnished complete for housekeeping, in private family; sink in kitchen. All conveniences. 79 West Baker. 5-7-32

TWO OR THREE beautifully furnished rooms, complete for light housekeeping; lovely pictures, electricity, sink in kitchen, hot bath. Bell phone. Best location, with owner. 290 Washington. 5-7-33

BEAUTIFULLY furnished room, new home, every convenience; also large sleeping porch. West 950-J. 4-30-24

ROOM FOR RENT—Elegantly furnished; within three blocks of Candler Bldg. Call at Apartment 1, The Oglethorpe, 195 Ivy St., or phone Ivy 759. 205-5-7

TWO upstairs furnished rooms for housekeeping. 53 Crew St. 5-7-23

COMFORTABLY and completely furnished room for light housekeeping; close in; $12, including gas for cooking. 158 Capitol Avenue. 32-7-5

DELIGHTFUL front room, one block from Candler Building. Apply Apartment 1 The Wellington. Ivy 5983. 5-7-20

ONE nicely furnished front room; private home; $10 per month. 215 Courtland St. 38-7-5

ONE excellent room, with or without board; private home; North Side. Ivy 6221. 4-20-19

FURNISHED room to gentleman, near Peachtree; meals within the block. Ivy 6995. 4-29-32

NICELY furnished room adjoining bath, private family, close in. 45-B East Cain Street. 41-6-5

TWO or three connecting furnished rooms for housekeeping; reasonable rent. Phone Ivy 3287-J. 4-29-19

FIRST FLOOR front room, clean, with kitchenette, sink, use of phone. Close in. 23 East Harris. 5-5-29

NICELY furnished room; all conveniences; gentleman preferred. Main 2378-J. 5-5-22

SITUATION—Georgian want ad will find it. If Mrs. E. M. Williams, 79 E. Merritts Ave., finds this and has it marked when the "Want Ad" man calls Thursday, he will present her with a dollar.

WANTED—Roommate for young lady; close in on North Side. Reasonable. Ivy 6033-J. 5-5-19

NICE front room, suitable for couple or two young men, at 109 Washington. 5-5-25

LOVELY furnished front room, North Side, walking distance; private home. Phone Ivy 2098-J. 5-4-44

FRONT rooms, furnished, hot and cold bath, close in. 311 Whitehall, Atlanta phone 4810. 5-3-33

TWO very large furnished rooms, large closets, plenty of hot and cold water, excellent table board; also large garage; easy to get in and out. Apply 121 Capitol Square. 5-3-31

LARGE, beautiful front room, perfectly grand for summer; North Side. Ivy 6603. 5-2-36

FOR RENT—Furnished rooms; nice location. 911 Peachtree Street. Ivy 6174. 5-2-22

FOR RENT—To gentlemen only, cool, delightful rooms in private home, on car line. 336 Pulliam Street. Main 5438. 5-1-36

FOR GENTLEMEN, choice front room, convenient to bath; Myrtle Street, near Ponce DeLeon; Georgian Terrace neighborhood; also garage. Ivy 1495. 5-1-18

PRETTY front room; electric lights; bath; telephone. $10. 62 Williams, corner Baker. Ivy 6760-J. 5-1-19

ONE nicely furnished room in the Corinthian Apartments, for elderly or business lady only; connecting bath. Call Ivy 1717. 5-1-20

FURNISHED rooms for light housekeeping. Ivy 4804-J. 5-1-22

ONE large, attractive, cool front room, on second floor; convenient to bath; every modern convenience; ideal location; on North Side. Ivy 1744-L. 5-1-23

HANDSOMELY furnished large front room, private bath, shady lot; gentleman preferred. "Peachtree," Georgian. 95-4-5

Unfurnished.

THREE nice large connecting rooms for light housekeeping; close in. Apply 108 East Ellis. C. D. Gann, 163 Edgewood Avenue. Bell phone Ivy 2576-J, Atlanta 2209. 203-5-7

THREE connecting rooms in Kirkwood, adjoining Sutherland Terrace. Vacant June 1. Call Decatur 223. 26-6-5

TWO CONNECTING rooms, bed room, furnished or not, to couple for housekeeping; one block from Cherokee entrance to Park. Phone Main 3935-L. 201-5-5

FOR RENT—Cheap, two unfurnished connecting front rooms; light housekeeping; close in. 118 Garnett. 5-5-3

THREE large connecting rooms, with pantry, sink, separate gas. 530 Lawton Street, Oakland City. 85-4-5

THREE or four connecting rooms, city water in kitchen; garden, chicken yard and cow if desired. Corner Holderness and Greensferry, West End. 5-4-31

Furnished or Unfurnished.

FOR RENT—Four large, beautiful unfurnished rooms; hall and private bath, hot and cold water; gas range, connected, suitable for light housekeeping, or will furnish and rent to gentlemen or en suite. Ivy 7089-J. 5-1-24

THREE el

You May Find Just What You Have Been Looking for in These "WANT ADS"

BUSINESS GUIDE

Ready Reference for the Business Man, the Artisan And the Public in General

Auction Sales of Furniture and Household Goods.

CENTRAL AUCTION COMPANY, 12 East Mitchell street, buys and sells everything; regular auction Tuesday and Friday. Bell phone Main 2424. 10-3-41

Blacksmithing.

STRUCTURAL STEEL AND IRON WORK.
WE make all kinds of metal windows and doors, also window gratings and hangers of all kinds. Anderson Bros. & Rich, 372 Edgewood Avenue. 4-2-7

Banks.

AMERICAN NATIONAL BANK, Corner Alabama and Broad street. CAPITAL AND SURPLUS $1,000,000.

Bicycles.

FOR BICYCLES and supplies, See D. Alexander, 54 N. Pryor. M. 3116. Repair Work a specialty. 3-27-51

CALL Main 1320, Atlanta 1436. Bicycle repairs and sundries. Atlanta Bicycle Company, 10 Peters Street. 2-15-66

Blue Prints.

DIXIE BLUE PRINT CO.
404½ LUCKIE STREET, Atlanta, Ga. Best equipment. Best prints of any size or kind. Lowest prices. Phone Ivy 5364. 4-28-12

Builders.

LET US BUILD you a home. Will buy you a lot or pay off your lot. Terms to suit. 400 Temple Court. Main 4139. 4-15-16

Carpenter and Builder.

ALL KINDS REPAIR WORK.
D. M. WHEELER, 19 South Forsyth St. Phone M. 4186. Atlanta 1547. 12-31-16

Carpets and Rugs Cleaned.

ATLANTA STEAM CARPET CLEANING COMPANY (Inc.) 27 West Alexander street. Phone Ivy 4186. Moist and dry cleaning. Rugs woven from your old carpets and rags. Porch shades made to order. 2-8-27

Coal.

Coal, Coke and Wood.

S. M. TRUITT & SONS, for dry wood and best coal. 1-31-21

Contract Painting and Wall Tinting.

J. A. JOHNSON, 397 W. Fair St., West 1288-J, for all kinds of painting and tinting.

Dentist.



BEST WORK
Crowns (22 k.) $3.00
Bridge work $3.00
Full set teeth $3.00
Filling 50c
R. R. fare allowed 25 miles. All work guaranteed 20 years.
Eastern Painless Dentists
38½ Peachtree St., Near Walton.
4-2-31

Ear, Nose, Throat and Lung Trouble.

DR. GEORGE BROWN, Diseases of the Ear, Nose, Throat and Lungs, 312-14 Austell Bldg. I have the only compound oxygen plant ever brought South and make this gas daily. Weak, nervous, anaemic and pale people are invited to call. 4-6-13

Engineering.

"Amo Engineers Are Questionable!"
ENGINEERING questions of all kinds answered. Fee, $1.00. Amo House, Box 363, Atlanta, Ga. 5-3-5

Engineering and Machine Designing.

G. V. PLANT, M. E.
I DEVELOP YOUR INVENTION.
Dixie Pattern and Machine Works, 262 West North Avenue. Main 2829. 4-5-17

Fly Screens.

Fly Screens Made to Order.
OAKLAND CITY REPAIR WORKS.
Carpenter and cabinet work a specialty. Call West 242-L. Atlanta 528. F. Dickey, Mgr. 5-1-37

WOULD you give 25 cents for a good job? Place a "Want Ad" in The Georgian and get one.

FLY SCREENS.
METAL AND WOOD FRAMES; portable garages. W. J. Baker Company. Bell phone Ivy 926. No. 811 Empire Life Bldg., Atlanta, Ga. 5-1-4

FLY—SCREENS—FLY
COME SEE our Roll-aawy Screens, our Roller-bearing Screens, our Sliding Screens; none better. It will pay you to see our goods; get prices. 217 Kiser Bldg. Main 1319. Porter Screen Co. J. J. Crawford, Agent. 2-4-14

Fire-Proof Storage.

WE STORE HOUSEHOLD GOODS and pianos. Office and warehouse, 239-241 Edgewood avenue. Ivy 2037. John J. Woodside Storage Company.

Furniture Repairing and Upholstering.

FURNITURE repaired, upholstering, refinishing neatly done. Work called for and delivered. Young K. Carson, 479 Marietta street. Atlanta 3567. 3-5-6

W. L. LUNSFORD & CO., Upholstering, repairing and refinishing furniture of all kinds; satisfaction guaranteed. Phones, Atlanta 5250-F, M. 5111. 2-5-26

Fresh Oysters Daily.

VIRGINIA and New Orleans oysters on the half shell, 40c dozen. 77 Peachtree street.

Furniture.

PERFECTION OIL STOVES.
Three-burner, including oven and vessels, complete, $12.50.
CAMERON FURNITURE CO., 85 South Forsyth Street. 5-1-3

T. C. FURNITURE CO.
Cash or easy payments, 415 Marietta, Phone Atlanta 1797. 4-5-12

Hardware and Tools.

HARDWARE, tools, household specialties. 100 per cent value at 100 Edgewood Avenue. H. G. Martin. 2-11-41

Hat Cleaning.

STRAW HATS, 25c; Soft Hats cleaned and blocked, 35c. George's Hat Cleaning and Shoe Shine Parlor, 3½ E. Ala. Street. 4-10-11

Hatters.

ACME HATTERS make old hats look like new. Mail orders given prompt attention. 20 East Hunter street. 12-3-44

Jewelry.



17-Jewel adjusted Hamilton works in 20-year case, fully guaranteed, $27.00. Sold on weekly or monthly payments.
Jarnagin Co.
5 SOUTH BROAD STREET.

Lighting Fixtures.

ELECTRIC and gas fixtures; all new styles; lowest prices. Queen Mantel and Tile Company, 56 West Mitchell street. Phone Main 681. 1-16-16

Lime, Concrete, Roofing, Stone.

LADD LIME AND STONE COMPANY.
Lime, concrete and roofing stone. 915 3d Nat. Bank Bldg. 2-8-50

Mining Engineers.

ZEB W. AND W. F. SUMMEROUR, MINING ENGINEERS AND PROSPECTORS.
TWENTY YEARS' FIELD EXPERIENCE.
LOCATING GOLD ORES A SPECIALTY.
CHARGES REASONABLE. A1 REFERENCES.
ADDRESS AURARIA OR ROY, GEORGIA. 5-3-4

Mattress Renovating.

SANITARY MATTRESS RENOVATING—Factory new and up-to-date; moderate prices; give us a trial. Jackson & Orr Company, Means street and W. & A. R. R. Both phones. 3-20-14

Roof and Gutter Work.

I REPAIR all roofs, gutters, all kinds sheet iron work. 33 South Pryor. Main 3127. T. W. Hooper. 3-4-62

Safe Cracksman.



Fire and burglar proof safes opened and repaired. C. C. Downes, 29½ Marietta Street. Phones M. 2146. Atlanta 4922. 4-5-11

Sand.

SAND.
SAND in any quantity and quality; prompt delivery. S. M. Truitt & Son. 1-13-32

Sewing Machines.

WE RENT new machines with complete set of attachments for $2 per month; also machines repaired; prompt delivery. Both phones 1893. Singer Sewing Machine Company, 79 Whitehall. 9-14-44

Shoes.

GET the best shoes for the whole family. Peacock & Drennen, 222 Marietta Street. 4-16-28

Shoe Repairing.

SHOES HALF-SOLED, SEWED, 50 CENTS.
At Gwinn's Shoe Shop, 6 Luckie Street, Opposite Piedmont Hotel. Both phones. 3-26-45

Stove and Range Repairing.

STOVE DOCTOR.
STOVE, range and furnace repairing. 61 South Pryor Street. Bell Phone Main 1460. Atlanta phone 1410. 4-10-10

DAN, THE FIXER.
STOVES AND REFRIGERATOR REPAIRING.
We sell second-hand gas stoves.
We sweep chimneys.
121 WHITEHALL STREET.
Atlanta phone 2235. Bell phone M. 2699.

Transferring and Moving.

TRANSFERRING and moving a specialty. Prices reasonable. L. Stallings. Bell Phone Ivy 3094-J. 42-25-4

Trunks, Bags and Suitcases.

RETAILED AND REPAIRED.
ROUNTREE'S, 77 WHITEHALL ST.
PHONES: Bell M. 1576. Atlanta 1654.

Umbrellas.

"Taylor-Made" Umbrellas.
BUY from makers; all prices and styles; re-covering and repairing; every umbrella kept in repair free. Phone for salesman; prompt service.
TAYLOR UMBRELLA CO., 116½ Whitehall St. 4-23-35

Violin Maker.

OLD VIOLINS BOUGHT, sold and exchanged; repairing a specialty. The Old Reliable Violin Dealer. Mays Badgett, 34½ Peachtree. 3-31-34

Wood.

WOOD.
SOUTH GEORGIA mill cut-offs by the carload or any quantity you may want. They make fine kindling. S. M. Truitt & Son 1-13-32

THE ATLANTA GEORGIAN
Published by The Georgian Company, 20 East Alabama St. Atlanta, Georgia.

Entered at Atlanta postoffice as second-class matter.

Subscriptions Payable in Advance
One year, mail, postage prepaid, $5.00
Six months, mail, postage prepaid, 2.50
Three mos., mail, postage prepaid, 1.25
One month, mail, postage prepaid, .45

Subscriptions Payable in Advance.
Delivered by carrier, one year.....$5.20
Delivered by carrier, six months.. 2.60
Delivered by carrier, three months.. 1.30
Delivered by carrier, one month ..... .45
Delivered by carrier in Atlanta and other cities, one week ..... .10

REAL ESTATE FOR SALE OR EXCHANGE.

OFFER my nice home on North Side, mile limit, double car line, $8,500; easy terms. Good for investment. Owner. Phone Ivy 2414-J. 200-5-7

FOR BEAUTIFUL HOMES and building lots in College Park, the most desirable suburb of Atlanta, see I. C. McCrory.

WANTED—To buy or in part exchange for a residence, 5 to 8 rooms. Answer H. H., this office. 211-5-3

REAL ESTATE AND CONSTRUCTION NEWS

Deal Put Through On Brookhaven Club

Details To Be Worked Out—Possession June 1—Much Building in City.

The Capital City Club will lease the Brookhaven Club for country club purposes, and affairs are such that possession can be had not later than June 1. This announcement was made from an official source today. The original proposition put by the Brookhaven estate was to lease the club for three years at $100 a month and give an option to purchase at $110,000, the option to be exercised at any time. The Capital City committee came back with a proposition which has enabled them to secure several concessions on the part of the Brookhaven Estates, which puts the two traders together.

There are still a few details which must be adjusted before the Capital City can come into possession of the property as lessee or buyer. These can be disposed of within a week, it is said, and then the city club can have its country home.

A rearrangement of things at Brookhaven will of course have to be made in the meantime. The Capital City will have the club house thoroughly cleaned and will probably put in some new furniture and make some changes in structure. The golf links, the lake, the boats and other accessories will probably be given immediate attention.

The committee of the Brookhaven Estates is composed of Charles P. Glover and Ivan E. Allen, and the Capital City Club committee is made up of Robert F. Maddox, John E. Murphy, Preston S. Arkwright, Edward H. Inman, Madison Bell, Dr. W. S. Elkin, J. J. Spalding and W. G. Humphries.

Ansley Park Apartment.

The first apartment house in Ansley Park has been started at 75 and 81 East Seventeenth Street, to cost $25,000. A building permit was asked to-day at Building Inspector Hays' office by the owners, Misses Mary E and Barbara Lambdin. The structure will be two stories and of brick.

John Starr asked for a permit to build two one-story frame dwellings on Iverson Street, to cost $2,000 each, and Mrs. Louie Johnson will build a cottage at 41 Hunt Street, to cost $1,000.

Mr. Ewing's Large Frontage.

The purchase of the Lagomarsino parcel by J. H. Ewing yesterday before the courthouse door gives Mr. Ewing a total frontage of over 200 feet on Carnegie Way. The Lagomarsino property sold for $54,000, on terms of $20,000 cash. All this property is just west of Asa G. Candler's extensive holdings on Peachtree.

Changing Imperial Front.

The Imperial Hotel, at the junction of Peachtree and Ivy Streets, is soon to have an attractive new entrance. Workmen are tearing away the brick at the top of the first floor and will replace it with stone, at a cost of about $500.

Great Activity in Building.

A good indication of prosperity, declare real estate men, is the number of homes being built around Atlanta. Some time ago a well-posted dealer asserted that during 1913 at least 1,500 new residences would be built, and maybe 2,000. He now thinks the number will be nearer 3,000. A trip around the city is sufficient to demonstrate this activity. In Ansley Park, for instance, about 15 new and handsome homes are under construction. W. J. Stoddard's new home is completed on Piedmont Road, between Peachtree Road and the Roswell Road and a citizen is building on the Ivy Road just north of Mr. Stoddard. This latter house is to be of stone and brick. There are several houses going up in the neighborhood of Rock Springs, on Piedmont Road. Several more are building between the handsome residences on Peachtree north of Fourteenth Street.

Ground was broken the other day at the Northeast corner of West Peachtree and Twelfth Streets. This lot is one of the prettiest on West Peachtree and has been held many years without improvements. Two new houses have recently been completed at the Northwest corner of West Peachtree and Twelfth. In fact, West Peachtree has seen more growth in this direction in the past two years than any street for blocks around. There are now very few vacant lots throughout its entire length.

Lot Deed Recorded.

Deeds have gone to record in the sale May 21, 1912, of the northwest corner of Peachtree Circle and Seventeenth Street from Mrs. Lannie H. Daniel to A. W. McLimot and the transfer of the same May 5 to Mrs. Jett Moody. The original price was $10,000.

Cochran Lease Notes.

The Ralph O. Cochran Company has rented or leased the following places within the past few days:

For Horton brothers to J. A. Mathews, 284 Spring Street; for Miss Katie McCay to W. H. Allen, 394 Cooper Street; for A. P. Morgan to Mrs. E. C. Crawford, 533 Lawton Street; for R. J. Griffin to T. E. DeFoor, 100 1-2 Spring Street; for W. R. Hoyt to M. R. Griffith, 41 Norcross Avenue; for J. Heiman to S. P. Sims, 23 Windsor Street; for T. L. Lewis to G. A. Grinnell, 24 Queen Street; for L. S. Morrison to Mrs. H. Katz, 10 Woodward Avenue; for D. E. Plaster to M. Dameron, 349 Woodward Avenue; for G. L. Carey to Mrs. R. A. Jones, 58 Catherine Street; for N. A. Moore to C. B. Freeman, 47 Drewry Street; for H. D. Palmer to Mrs. B. L. Clark, 20 Cooper Street; for Hale & Marion to Mrs. M. E. Walden, 40 West Peachtree Place.

Mortgages.

$600—John M. George to Merchants & Mechanics' Banking and Loan Co., No. 192 E. Georgia Avenue, 34x70 feet, May 6.

$372—John Perkins to Mutual Loan and Banking Co., lot 23x98 feet, East side Randolph Street, 106 feet south of Irwin Street.

$910.—Joseph S. Etcherson to same. No. 212 Greensferry Avenue, 43x113 feet. May 1.

$1,160—E. L. Springer to same. Lot 263x216 feet Northeast corner Appletree Street and Spring Grove Avenue. Also lot 200x218 feet, west side Appletree Street at north line of land lot 152. Also lot 400x190 feet west side Ridgeway Avenue at north line of land lot 152. May 6.

$560—S. J. Sheffield to Colonial Trust Co. Lot 50x166 feet north side Georgia Avenue, 307 feet east of Frazier Street. May 5.

Liens.

$832—College Park Lumber Co. vs. Herbert A. L. Ferrell. Lot 50x428 feet south side Vester Avenue, 80 feet wes of Connally Street, in College Park. May 6.

$53—Georgia Plaster Co. vs. J. F. Milner. Lot 55x150 feet south side Oxford Avenue, 110 feet west of Jefferson Street. April 26.

Bonds for Title.

$4,700—W. S. Loftis to Mrs. Ozella Smith, lot 60x151 feet, east side Marion Avenue, 283 feet south of Ormewood Avenue. March 23, 1912.

$8,000—David Eichberg and Joseph Buchman to W. E. Williams, lot 65x 100 feet, east side Davis Street, 99 feet south of Foundry Street. February 16, 1910.

Transferred to T. E. Adams, April 24.

$9,700—J. N. Renfroe and N. M. Daniel to P. M. Hopkins, lot 28x115 feet, east side North Boulevard, 26 feet south of Highland Avenue. March 24.

Transferred to T. E. Adams, April 24.

$4,500—A. Pope to Mrs. Thena F. Milner, lot 89x200 feet, 289 feet south of southwest corner Oxford Avenue and Washington Street. May 2.

$46,000—Mrs. Jennie L. Chapman to Cator Woolford, 457 Whitehall Street, 68x207 feet. May 6.

$1,400—J. H. Whisenant to Miss Annie Bell Fischer, lot 66x184 feet, west side Wellington Street, 450 feet south of Greensferry Avenue. March 6, 1911.

$1,010—Interurban Development Corporation to Mrs. A. F. Edmondson, lot 50x258 feet, north side Ormewood Avenue, 356 feet west of Naomi Street. April 5.

$440—Same to same, lot 50x156 feet, west side Naomi Street, 183 feet north of Ormewood Avenue. April 5.

$7,900—Mrs. Sallie McAdams to A. D. Abraham, lot 57x150 feet, north side Delaware Avenue, 57 feet west of Essie Avenue. May 1.

BONDS FOR TITLE—

$1,400—John W. Whitaker to Phillip Glass, lot No. 55 Strong Street, 34x100 feet. May 5, 1913.

FOR LEVY AND SALE.

$5—Mrs. Margaret P. Smyth to same, No. 8 McAfee Street, 40x43 feet, for levy and sale. April 25, 1913.

$5—Mrs. Sarah H. Torlan to O. R. Randall, lot 50x200 feet, west side Cherokee Avenue, 151 feet north of Ormond Street, for levy and sale. May 3, 1913.

—For levy and sale. Mrs. Fannie B. Calloway to John B. Chamlee, lot 38x87 feet, west side Lovejoy Street, 90 feet north of Mills Street. May 6, 1913.

$1—For levy and sale, trustees of Emory College to D. G. Bettis Estate (by administrator), lot 50x160 feet, east side Malden Lane, 260 feet south of Cambridge Avenue. April 31, 1913.

$250—Mrs. Rosa Hoffman to Annie Belle Rischer, lot 66x184 feet, west side Wellington Street, 450 feet south of Greensferry Avenue. February 27, 1913.

$5—Atlanta Savings Bank to George B. Parker, lot 51x202 feet, north side Sells Avenue, 333 feet west of Abbott Street. April 7, 1913.

Warranty Deeds.

$800—Atlanta Real Estate Company to Thomas Albert McGee, lot 50x200 feet, south side Brookline Street, 550 feet west of Stewart Avenue. August 26, 1912.

$800—W. M. Middlebrooks, Jr., to Stewart D. Jones, lot 140x231 feet, north side Ormewood Avenue, 70 feet east of Naomi Street. April 30.

$500—F. M. Coker to Mrs. Sallie McAdams, lot 57x150 feet, north side Delaware Avenue, 57 feet west of Essie Avenue. February 11.

$650—A. P. Herrington to Z. G. Cook, lot 44x120 feet, west side Violet Avenue, 494 feet north of Haygood Avenue. April 25, 1913.

$9,000—Fulton County Home Builders to Mrs. Ada T. Ralls, lot 50x185 feet, north side of Ninth Street, 250 feet east of George W. Wilkins' east line, land lot 54. April 28.

$7,500—Harper Bros., Inc., to E. L. Springer, lots 13 to 17 and 42 to 53, inclusive, of Harper Bros.' subdivision of original Mary N. Stephens and C. W. Hunnicutt property, land lot 152, Seventeenth District.

Also lot 50x200 feet, south side Holley Street, 651 feet west of Howell's Mill Road. September 1, 1912.

$2,855—John A. Cheatham to Chas. A. Davis, lot 35x85 feet, west side Williams Street, 40 feet south of Baker Street. May 3.

$4,500—D. J. Lee to Mrs. Minnie Varnold, lot 60x152 feet, northeast corner Stewart Avenue and Mary Street. May 6.

$5,400—Julius M. Alexander to George F. Payne, 87 East Harris Street, 90x125 feet; May 5.

$300—Guarantee Trust and Banking Company to Grace Robertson, lot 47x156 feet, west side Hawthorne Avenue, 368 feet south of Forrest Street; February 18, 1911.

$3,000—House and Home Company to D. R. Evans, lot 56x72 feet, northwest corner Glennwood Avenue and Grant Street; April 16.

$25—Hollywood Cemetery to H. J. Morris, lot 128, block C, said cemetery; January 16, 1905.

$700—J. H. Whisenant to Annie B. Fischer, lot 66x184 feet, west side Wellington Street, 450 feet south of Greensferry Avenue; April 4, 1912.

$2,500—W. B. Harrison to Samuel J. Saylor, lot 50x163 feet, southwest corner Lee Street and Yale Avenue; May 1.

$1,533—J. T. Hollingsworth to George B. Parker, lot 41x202 feet, north side Sells Avenue, 333 feet west of Abbott Street; April 5.

Sheriff's Deeds.

$160—J. M. Crane (by Sheriff) to Saxon A. Anderson, lot 50x86 feet, west side Hampton Street, 200 feet north of Ethel Street; also lot 70x86 feet, southwest corner Grove and Ethel Streets; May 6.

$150—Paul S. Etheridge (by Sheriff) to Paul S. Etheridge, 37 Berean Avenue, 40x83 feet; May 7.

LOAN DEEDS.

$3,000—Ethel B. and Anna E. Kent to Dickinson Trust Company, trustee, No. 39 East Third Street, lot 40x110 feet. May 5, 1913.

$1,000—V. L. Johns to Mortgage Bond Company of New York, No. 147 Milledge Avenue, 52x124 feet. May 5, 1913.

$3,000—George Dowman to Mrs. C. H. Campbell, lot 64x114 feet, at junction of Hammond and Lee Streets. May 6, 1913.

$6,000—John B. Daniel to Massachusetts Mutual Life Insurance Co., No. 694 Ponce DeLeon Avenue, lot 50x180 feet. May 2, 1913.

$6,000—Same to same, No. 736 Ponce DeLeon Avenue, lot 50x180 feet. May 2, 1913.

$1,500—W. W. McMorries to James W. Deguenther, lot 50x200 feet, east Washington Street, 150 feet south of Bass Street. April 18, 1913.

$1,000—Stewart D. Jones to W. P. Tilson Estate (by administrator), lot 210x231 feet, northeast corner Ormewood Avenue and Naomi Street. May 5, 1913.

$1,229—A. R. Smith to Anderson Bros. Co., lot 43x169 feet, northeast side Gordon Street, 513 feet southeast of Greensferry Avenue. November 1, 1912.

$200—B. E. Wooddall to William Flindt, lot 50x156 feet, northeast side Elizabeth Lane, 205 feet northwest of Main Street. May 2, 1913.

REAL ESTATE FOR SALE.

AM LEAVING city and must sell my house at 23 Rosalia Street, near Grant Park; nearly new; good neighborhood; six rooms; all conveniences. B. F. Adams. 44-7-5

FOR SALE—By owner, one new, up-to-date two-story six-room house, North Side, 12 Greenwood Avenue; also new, modern five-room house at 38 Brooks Avenue; cheap city lots on time. Write J. M. Berriman, 515 Third National Bank Building, or phone Ivy 1421. 5-7-7

FOR SALE—Real estate; new six-room bungalow in West End, just off of car line and in splendid neighborhood. The house is just completed and the arrangement and finish is very artistic; all conveniences; large east front, shady lot; price $3,250; easy terms. Call Owner, West 1119. 5-4-10

I HAVE two farms, 125 acres, and one 75 acres. Will exchange one or both for vacant lot. Call Milton. Main 2053.

LOOK—You have read this; if you want anything, others will read your ad if it's in the Want Ad Section.

I AM offering a brand new 5-room bungalow in Inman Park for $2,650 on attractive terms of $250 cash and $20 per month. This has combination fixtures and all conveniences. Sam, Main 2854. 5-6-4

NEAR Peachtree, all improvements, ideal home site, as low as $10 per ft. on terms. Great investment. Box 468, care Georgian. 35-6-5

LEASE OR SALE—Artistic bungalow; screened, tiled, furnace, garage. Address "Ansley Park," care Georgian. 93-4-5

LET US BUILD you a home. Will buy you a lot or pay off your lot. Terms to suit. 400 Temple Court. Main 4139. 4-18-43

I HAVE seven acres, three-room house, half block car line, all cultivated, fine for trucking; will exchange for small renting property. Call Milton, Main 2053. 5-3-24

Spring Street, near Twelfth Street, two-story nine-room house; price $5,500; $750 cash required; balance easy terms. If desired, will exchange for small Mutual Building, Richmond, Va. 5-3-9

FOR SALE—Beautiful lot, 60 by 232 feet; $1,600; right on Peachtree. Easy terms. See me quick. Address Peachtree, care Georgian. 5-2-4

REAL ESTATE FOR SALE.

Sharp & Boylston

FOURTH WARD INVESTMENT.

THIS IS THREE NEGRO HOUSES ON HILLIARD STREET, NEAR HIGHLAND, ALWAYS RENTED FOR $31.40 PER MONTH. PRICE $3,000 AND CAN MAKE TERMS. THIS IS OVER 12 PER CENT AND A GOOD BUY.

REAL ESTATE FOR SALE. HOUSES FOR RENT.

W. A. FOSTER & RAYMOND ROBSON

11 EDGEWOOD AVENUE.
REAL ESTATE, RENTING AND LOANS.

FOR SALE.

ONE of the most beautiful bungalows in Inman Park for $5,000. Owner was offered $6,000 for this place a few months ago, but now leaving city and is willing to make the sacrifice. No information over phone. See Mr. White.

SWELL modern bungalow on North Side in rapidly growing section. Good buy for $5,000. Druid Hills neighborhood. Easy terms. See Mr. Martin.

IN THE FOURTH WARD some property on two good streets, renting for $68 a month; $6,000; one-half cash. This is good property and a splendid investment. See Mr. Cohen.

EAST FOURTH STREET, a dandy eight-room two-story house; has all the conveniences; large lot. This is in walking distance of the city and is well worth the price, $6,500, with terms. See Mr. Martin.

IN EAST LAKE SECTION, where advances in value have been steady and will continue, we have sixteen and a fraction acres with a good bungalow on same; young fruit trees; beautiful grove land; about one-half in cultivation; $8,000 will buy this. Reasonable terms can be arranged. See Mr. Hook.

FOR RENT.

106 RAWSON STREET.

OUT on Rawson Street at the above number, between Crew and Capitol, we have a two-story, nine-room residence, has cabinet mantels, tiling hearths, gas, two baths, sink in the kitchen, situated on a lot 60x150 feet, in a nice neighborhood, convenient to schools, churches and car lines and within walking distance of the business section of the city. Price $45.00.

46 WILLIAMS STREET.

ON THE left going out Williams Street, between Harris and Baker, we have a two-story, nine-room residence, with cabinet mantels, tiling hearts, electric lights, gas, bath and sink in the kitchen. Has stationary washstand, china closets. The walls have been freshly tinted, and the whole house is in good condition, convenient to school, churches, and car lines, and within close walking distance of the business portion of the city. A fine location for roomers and boarders, including city water, $42.50.

WE HAVE a long list of other houses.

IF YOU HAVE MONEY to lend, we can place it safely.

FOR RENT.

7-r. h., 306 N. Jackson St. $45.00	7-r. h., 50 W. Peachtree Place..$25.00
7-r. h., 116 East Ave. (May 22). 30.00	7-r. h., 143 N. Jackson Street .. 25.00
7-r. h., 123 E. Fair St. 27.50	7-r. h., 164 E. Georgia (May 29). 20.00

WE PUBLISH A WEEKLY RENT BULLETIN, giving a good description of everything we have for rent. Get a copy.
JOHN J. WOODSIDE.
Atlanta Phone 618 12 AUBURN AVE. Bell phone Ivy 671.

FOR RENT

Chas. P. Glover Realty Co.

2½ WALTON ST.

12-r. h., 17 East North Avenue..$95.00	6-r. h., 450 Westminster Drive,
12-r. h., 40 West End Avenue... 50.00	June 1.....$26.00
12-r. h., 386 Spring Street..... 40.00	6-r. h., 137 Venable Street 18.00
12-r. h., 82 Central Place 35.00	6-r. h., 29 Palmetto Avenue... 15.00
10-r. h., 135 Ivy Street..... 50.00	6-r. h., 21 Daley Street 13.50
10-r. h., 164 Ponce DeLeon Ave.. 75.00	5-r. h., 31 Turman Avenue..... 25.00
9-r. h., 423 Gordon Street 45.00	5-r. h., 989 Glennwood Avenue.. 16.50
8-r. h., 3 West Eleventh Street (furnished) 75.00	5-r. h., 5 Rockeyford Ave., Kirkwood 15.00
8-r. h., 531 Courtland Street... 47.50	4-r. Apt., 1 Baltimore Place (second floor)..... 25.00
8-r. h., 739 North Boulevard... 42.50	4-r. h., 111 Kelly Street 18.00
8-r. h., 84 East Cain Street..... 42.50	4-r. h., 211½ Whitehall Street . 15.00
8-r. h., 95 Washita Avenue.... 40.00	4-r. h., 1 Forrest Street 9.50
7-r. h., 107 Capitol Avenue.... 45.00	3-r. h., 1 Connecticut Avenue.. 8.00
6-r. h., 256-B Courtland Street. 32.50	3-r. h., 47 Scott Street..... 8.00
6-r. h., 261 East Georgia Ave... 27.50	

REAL ESTATE FOR SALE. REAL ESTATE FOR SALE.

FOR SALE JOHN J. WOODSIDE

COTTAGE ON LARGE LOT.
(48 Highland Ave.)
WELL BUILT cottage, on lot 50 by 199 feet. Price cut to $3,000. See us promptly for this.
THOS. R. FINNEY,
Sales Manager.
12 "Real Estate Row."

Fourteenth Street Residence For Sale or Exchange---$3,000 to $5,000 Sure Profit

ON FOURTEENTH STREET, WEST, just a few doors from Peachtree, we own a strictly modern, up to date and practically new residence of nine rooms. This place also has a cement driveway, a garage, and the lot is 50 by 180 to an alley, and is on the south side of the street. The house itself is attractive, has all conveniences. The street, as everyone knows, is one of the most select North Side residence streets. We will sell this property $2,000 under value. On this basis, $6,000 cash will be required, balance of $6,500 will be divided into seven or eight annual payments if desired. $3,000 to $5,000 profit here sure in next three years. Several parties have applied for lease at $75 per month. This means about 7 per cent net on the investment.

Or we will exchange the property for well located income city property; accept or pay difference.

GEORGIA LAND AND INVESTMENT CO., Owners
Ivy 5522. 60 1-2 North Broad St.

REAL ESTATE FOR SALE. REAL ESTATE FOR SALE.

EAST LAKE

A NUMBER of high-class homes are now being built at East Lake, forecasting values of $40 to $50 a front foot.

WE HAVE 400 feet on Skiff Avenue, fronting east and facing the club grounds; will sell entire tract for $4,000. Terms: $1,000 cash; balance 1, 2 and 3 years—7 per cent.

Forrest & George Adair

TWO LOTS

$2,750 WILL BUY two lots on Decatur Street, near Jackson Street. This is a special "pick-up." Terms: One-fourth cash; balance, one and two years.

$1,700, ALL CASH, will buy a lot running through from Edgewood Avenue to Ezzard Street.

J. R. SMITH & J. H. EWING
REAL ESTATE, RENTING, LOANS.
Ivy 1513. 130 Peachtree Street. Atlanta 2865.

WILLIAMS-HARTSOCK CO.

Real Estate and Builders
Main 2106 4th National Bank Bldg.

ANSLEY PARK—Modern six-room bungalow on a $2,500 lot. Near car. Now look—the price is cut to $5,000, and the terms are—see us, but hurry.

JUST OFF Ponce DeLeon and right at Druid Hills, on an unsurpassed street, we have a beautiful east front lot. It's worth $2,750, but the owner has given us a two-days' price of $2,150. An inquiry will convince you that this is your opportunity.

IN DRUID HILLS, on a 100-foot front lot, we have an excellent eight-room HOME. It's a bargain at $12,500.

ST. CHARLES AVENUE—Good little home on a lot 50x207 feet to an alley. $3,500 on terms gets this. The owner of this put the gain in bargain.

THREE BLOCKS from Peachtree, five from Georgian Terrace, on swell street, six-room bungalow; furnace, etc. Owner leaving city. $5,750, $500 cash.

WE BUY, build, sell and exchange, so let's get together.

FOR SALE BY
GREENE REALTY COMPANY

GRANT PARK COTTAGE.

We have a 6-room cottage on one of the prettiest South Side streets, has all conveniences, and a real home to be appreciated. Only $3,500, on terms. SEE US QUICK.

511 EMPIRE BLDG. REAL ESTATE, RENTING, LOANS. Phones 1599

FOR RENT.

FIVE-ROOM APARTMENT.
CORNER of Whitehall and Brotherton Streets; rooms clean; modern conveniences; possession at once; $25 per month.

SIXTEEN-ROOM APARTMENT.
CORNER of Decatur Street and Piedmont Avenue; large rooms; excellent location for rooming house. Rent very cheap for first six months.

BRICK STORE.
NO. 8 SOUTH PIEDMONT AVENUE—Room 26x70. Recently put in first-class condition; only a few feet off Decatur Street. Will make long lease to right parties at a low rental for the first six months.

THE L. C. GREEN CO.
305 Third Nat'l Bank Bldg. Phones Ivy 2943, 4546.

MONEY

WE HAVE ample connections whereby we can make loans on desirable real estate in the city. Anyone wishing to have a loan made quickly will please see us. We can place the application without any unnecessary delay.

Ralph O. Cochran Company
74-76 Peachtree Street.

Ansley Park---8-Room New Home Lot 60x400 Feet

RIGHT NEAR Piedmont Avenue and the car line, we have a brand new two-story eight-room home, of all improvements; beautiful electric fixtures, facing the golf links and on lot 60x400 feet. Price, $7,000 on terms. Can you beat it?

THOMSON & LYNES,
18-20 WALTON STREET. PHONE IVY 718.

GEO. P. MOORE

REAL ESTATE AND RENTING,
10 Auburn Avenue.

EXCHANGE

PIEDMONT AVENUE LOT, 45 feet front; two blocks of new Hurt Building, just off Edgewood Avenue. Will exchange for negro renting property or vacant lots. Price $13,500.

THE ATLANTA GEORGIAN
Published Every Afternoon Except Sunday
By THE GEORGIAN COMPANY
At 20 East Alabama St., Atlanta, Ga.
Entered as second-class matter at postoffice at Atlanta, under act of March 3,1873
Subscription Price—Delivered by carrier, 10 cents a week. By mail, $5.00 a year.
Payable in Advance.

The Whirlpool of Life

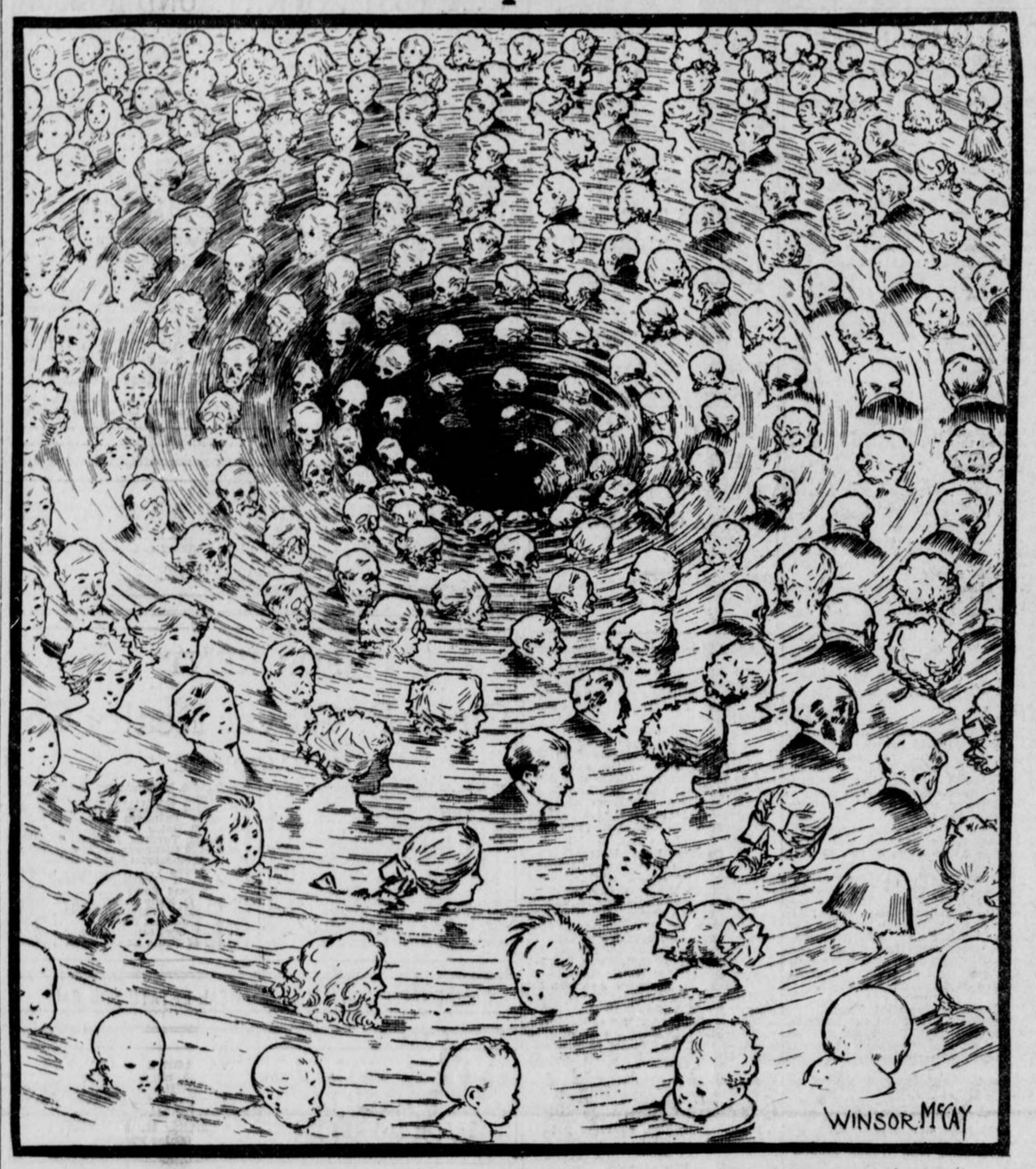

The Whirlpool of Life--It Carries Us All to the Same Spot

Slowly at First, Then More Rapidly, Then Like Lightning the Years Go.

(Copyright, 1913.)

Have you read Edgar Allan Poe's wonderful description of the whirlpool? If you have not read it, get it at the public library and read it.

Then ask yourself what you would do, if you were in that whirlpool, not to stay a few seconds and then disappear, but to stay thirty, or fifty, or eighty years, and then disappear.

If you were in a whirlpool of water, of sound and of terror, such as Poe described; if you knew that in the end you must go down into that central hole, your only thought would be to behave as well as you could as you went round and round, and to prove your sympathy for the others going round with you.

Well, YOU ARE IN A WHIRLPOOL, and you are going eventually—you and all other human beings—down into that central hole that we call the grave.

Life is a whirlpool. It moves very slowly on the outside edge in babyhood.

Then it moves more rapidly, and presently, as old age comes on, the years fly by, so that we can hardly tell one from another—and at last, down we go, head first and feet up, where thousands of millions have gone before, and where thousands and thousands of millions will come after us.

As we go round and round, the circle getting narrower each time, let us do in this real whirlpool of life what we would do or think we would do if we were in the whirlpool of the ocean—play our part well, and show kindness if possible to those near us.

A picture such as that on this page appeals especially to the mind of a poet. And so we have persuaded Mr. Montague to write some verses to express the thought that fits the picture.

(See Bottom of This Column.)

Chinese Republic Is 'Recognized' at Last

After eighteen months of dragging, promises, postponements and heartbreaking delays the Republican Government of China has been actually sighted from Washington and its existence "recognized."

It is to be feared that the acknowledgment has come too late to yield any commercial advantage to the United States. America would naturally have gained both a moral and an economic prestige in China IF AMERICA HAD GENEROUSLY LENT ITS POLITICAL CREDIT TO THE STRUGGLING REPUBLIC AT THE TIME WHEN THE REPUBLIC MOST NEEDED TO BE BELIEVED IN.

It is hard to establish free and representative institutions in a nation that has lived for ages under an arbitrary rule. It is hard to efface the traditions of many generations and to begin the making of new traditions. China needed our countenance and moral support in its arduous endeavor, and it stretched out its hands to us—to the first and greatest of modern Republics—for help. It needed to be fortified by our faith in the practicability of republican rule during the long period of the shaping and substantiating of its new form and policy.

But China plead with Mr. Taft in vain. Mr. Knox had no faith in Republics—none, at least, to spare. America waited month after month, side by side, with the jealous and cynical monarchies of Europe and Asia. America denied the existence of the great Oriental Free State UNTIL ITS EXISTENCE BECAME UNDENIABLE.

Since we were so reluctant to lend our political credit, China is likely to borrow its financial credit elsewhere and to seek industrial leadership from Europeans rather than from Americans.

The deferred promise and the two months' delay of the present Administration at Washington have served as an indorsement of the delay of the former Administration.

FOR THE LAST YEAR AND A HALF THE HEARST PAPERS HAVE HARDLY SUFFERED A MONTH TO GO BY WITHOUT A FRESH EFFORT TO STIR THE GOVERNMENT AT WASHINGTON TO DO JUSTICE TO CHINA—AND TO REAP THE REWARD OF THOSE WHO, IN THE GREAT AFFAIRS OF WORLD POLITICS, ARE BRAVE ENOUGH TO CAST THEIR BREAD UPON THE WATERS.

Whatever political and commercial influence America shall exert in the building of the gigantic new commonwealth on the other side of the world WILL BE PRIMARILY DUE TO THE FAITH AND ENTERPRISE OF PRIVATE AMERICAN CITIZENS.

Nevertheless, it is to be hoped that President Wilson WILL NOT FAIL TO GIVE PROMPT ASSURANCE TO THOSE WHO HESITATE TO UNDERTAKE AMERICAN ENTERPRISES IN CHINA THAT THEIR INVESTMENTS IN THAT COUNTRY WILL NOT LACK PROTECTION FROM THE STATE DEPARTMENT.

THE WHIRLPOOL

By JAMES J. MONTAGUE.

"HEIGHO!" cried Youth, "the years are long;
There's time enough for toil to-morrow;
There's time enough to mend the wrong
That lies about us—and the sorrow.
The creeping seasons come and go,
Too long they are for Youth to measure.
Why plods the grim old race so slow?
Make way! We hurry forth to pleasure."

But swifter roll the years around,
Resistless are the currents speeding
That hurry Youth to pleasure bound
Toward age and sorrow, still unheeding.
And when at last the circles bend
And close toward sure and dread disaster
Youth learns too late that in the end
Life's pace is fast enough—and faster.

Rev. John E. White Writes on The Price of Babies



An Eight-pound Baby, He Says, Is Worth Three Hundred and Sixty-two Dollars a Pound, and the Greatest Economic Leakage Is at the Cradle.

WRITTEN FOR THE GEORGIAN

By REV. DR. JOHN E. WHITE

Pastor Second Baptist Church

A WELL-KNOWN social worker, Mrs. Catherine Smith, appeared before the Massachusetts legislative committee not long ago and testified that a traffic in babies, at prices ranging from $2 up, was being carried on in Boston.

Mrs. Smith declared that she had bought infants and knew where more could be purchased at any time.

"The idol of the Back Bay home," she said, "is a poodle dog. They run from $100 to $1,000, while babies are being sold at from $2 to $10, depending on whether they are blondes or brunettes."

Now, what do you think of that?

Babies by the Pound.

Another report from the baby exchange, however, will set our alarms at rest. The bearish depression in babies in the Back Bay districts of American life is too local to determine the baby market. The information is getting abroad that a baby is an economic asset quite calculable in dollars and cents.

The greatest political economist in this country is Professor Irvin Fisher, the author of a remarkable book, which is now going into all the colleges and universities as authority. In this book he furnishes the data for finding out precisely what an eight-pound baby is worth a pound.

He deals with the question in the most sober and scientific fashion. He shows that an eight-pound baby is worth exactly $362 a pound. You do not have to take his word for it. It is a matter of mathematical proof. The fears of statesmen for the future of the country evaporate in the glowing logic of Professor Fisher's figures.

Race suicide will be impossible when people discover that the "new arrival" is equal to $2,900 in money. Instead of the dismal domestic plaint of "one more mouth to feed," the baby will be welcomed right in with a cheer.

The Baby Crop.

According to Professor Fischer's figures, each human being in this country who lives out the normal terms of years, after deducting all that it has cost to maintain life for that period, leaves the world twenty-nine hundred dollars richer than he found it. It is well understood that the wealth of a country is in its people, rather than its things.

In the United States the wealth producing capacity of the individual is remarkable. It was not always so, but by means of machinery the power to create values is enormously multiplied. Working with available resources of nature, which have no value except in terms of humanity, and by the aid of machinery, the average man or woman is enabled to add to the wealth store of the nature vastly more than can be spent in living.

An increase of population, therefore, means in any community a proportionate increase, of community wealth. By every new life brought to bear on production money values are created and accumulated.

So it comes about that economically speaking the baby crop is immensely more important than any other crop in dollars and cents. The corn crop last year was worth $1,720,000,000 and the cotton crop $1,200,000,000. But the baby crop was worth $6,960,000,000.

Leakage at the Cradle.

The point toward which our attention is directed is the problem of economic loss at the cradle. A nation is financially doomed when it ceases to produce babies.

The intentionally childless marriage is in the nature of treason and the neglect of preventable causes of child mortality by governments is flabby statesmanship.

Last year 250,000 babies died in the United States whose lives could have been saved by proper attention at the right time. The loss in economic value thus sustained amounted to more than $7,000,000. Therefore the governments of States and cities are at work to check the disastrous leakage of the country's wealth through preventable child mortality.

But who can estimate the extent of loss sustained through the unborn children who ought to have come into the world "trailing clouds of glory," but for the unpardonable sin of paternal and maternal selfishness?

Ella Wheeler Wilcox Writes on "The Stage"

It Is a Painfully Hard and Monotonous Life—Actresses Meet Many Adventures, but Few Real Temptations—A Girl Might Be Tempted More in a Ball Room.

By ELLA WHEELER WILCOX.

Copyright, 1913, by Star Publishing Co.

THERE was a young woman who longed to go on the stage.

Her mother objected seriously; she felt the life was full of temptations and her daughter would not be strong enough to resist them.

Finally, however, the young woman secured an opening and became a member of a road company.

Having heard so much of the temptations of theatrical life, she began to look for temptations to resist; and, much to her astonishment, not one was presented to her.

No alluring young men stood at the stage doors, asking her to dine where champagne flowed like water.

No Diamonds for Her.

No bouquets with diamonds hidden in the center were tossed at her feet; and no one said or did aught that was open to rebuke in her presence. But her life was painfully hard, drearily monotonous, and absolutely commonplace.

She was obliged to take trains at miserable stations in all hours of the night and in all kinds of weather; she was obliged to stop at wretched hotels and boarding houses; and she found the rehearsals tiresome, and the plays very wearisome, and the life insupportable after a year.

So she left the ranks of the ambitions with a vacancy, and went home to live—disillusioned and disappointed and untempted.

This little tale is told as a preface to the letter which has been received. The letter says:

The Girl Who Fears for Self.

"Would you advise me to choose the career of an actress? I have talent, but hesitate about going into the life, knowing it to be so full of temptations."

The girl who fears for her good behavior under the stress of temptation in any walk of life had better avoid that path.

Without doubt the young, unprotected actress is subject to many unpleasant experiences not encountered by those in private life. Yet, from such accounts as I have received personally from these young women, the experiences would hardly come under the head of "temptations." To my mind a temptation is a subtle, fascinating interior emotion—unless the thing offered appeals to us it is not a temptation.



ELLA WHEELER WILCOX.

The average young actress encounters brutal, rough and coarse adventures, which shock and hurt and anger her, but do not tempt her.

Men speak to her familiarly, and vulgar and mercenary propositions are often made to her in a purely business-like manner, which only serve to disgust and disillusionize her.

All aspirants for a theatrical career do not encounter such experiences, but many do.

A girl of any refinement could never be "tempted" in this way. She would be far more likely to meet real temptation in the ballroom or in a score of social situations.

A Question of Satisfaction.

The question of deciding whether to become an actress or not does not seem to me to be one of morals so much as one of final satisfaction.

Unless great success results, the life is one of dreary drudgery and awful monotony of experience. Road life and one-night stands destroy all the pleasure in existence, so I have been told by scores of men and women of experience in that line.

And, at longest, the triumphal career of the greatest actress is usually brief. Then she passes from the public eye, to give place to a new star. Still, the soul born for this destiny will seek it. If it is to be, it will be, and advice is wasted.

: Photographing the "Invisible" :

By EDGAR LUCIEN LARKIN.

PHOTOGRAPHING the invisible sounds like a misnomer, but correct to say invisible by the unaided eye. This complex and valuable science is revealing wonders in the excessively minute and myriad objects, animate and inanimate, are brought to view whose existence has all along been unknown.

Two methods of illuminating the objects are in use—strong light is passed through very thin layers of the substance, or reflected from the outside surface of thick masses; and also from the external portions of exceedingly small opaque bodies.

Wonderful Lenses.

These solid particles can be placed on glass slides or floated in transparent liquids, as a drop of water between two very thin glasses. Pinch the glasses close together; there is no danger of killing the smaller kinds of animals, such as bacteria and microbes. They have plenty of room in a film of water so thin as to be beyond imagination.

The magnifying lenses for expansion of images of these minute objects require the most consummate skill in manufacture. The microcamera, likewise; and the two combined are triumphs of human genius. The finished products, the perfected pictures, are highly educational. Many different kinds of greatly improved glass are now made in Jena, Germany, and these have almost revolutionized microscopy. And the wonders accomplished by using the most sensitive plates ever made, and these with many different kinds of waves of light, are almost beyond comprehension.

The "Arabian Nights" people are eclipsed. Thus, put a drop of stagnant water on glass, lay a thin plate upon it, press down, and the layer of water will be thin, indeed. Put it under the microscope, turn bright light through the layer, pass this light into the very small camera, and let it fall on a prepared moving film; then the amazing effect of animals in motion is to be fixed on a film that is itself in motion. This film, a long strip, is then placed on rollers and unwound, so that it will pass powerful projecting lenses in a moving picture outfit.

In a Drop of Water.

This is, indeed, photographing the unknown. Since man appeared on earth no such aid to refined research into nature's labyrinths has been discovered. Then a large audience can see all that there is in a minute drop of water, on a screen, from ten to sixteen feet in diameter. Totally invisible creatures become monsters and move with great rapidity before the eyes of the people. Thousands of new species of minute living organisms are rescued from realms of the unknown.

:: Go a-Voyaging ::

By WINIFRED BLACK.

I'M tired to death, and bored to death, and I know what I'm going to do; I'm going a-visiting.

Hurrah! I'm going to Germany to-morrow—without getting seasick. Won't it be a lark?

Why, it isn't far—just a mile or so the other side of town. Yet I've never seen the street even—I do hope they'll have a piano and a mutter-kin who knits, and Unser Fritz, who plays the fiddle somewhere, and, oh, if they have kuchen for dinner and roast goose on Sunday, with apples—ach Himmel—I'll find life a joy again.

Maybe I'd find Italy more of a change.

I'll Write One Myself.

Not an ad from Italy in the whole paper. Let's see. I'll write one myself. "Wanted, room and board in respectable Italian family; references." There, my ship's at sea already. Gluseppe, dio mio, what a pair of eyes, and whoever thought teeth could flash so, or his brother Toni, what a whistle has Toni, and what a light heart and light step, too; no wonder the girls all look out to see him pass. Spaghetti, risotto, and on feast days, perhaps, raviolis. Who said I had no appetite? Oh, that brown sauce, and oh, that spiced fragrance and the little bottle of red wine in its wicker cradle!

Or to sunny France—here's a row of them at the top of the column. "Quiet French family desires." Are there any quiet French families, I wonder. "Refined family from France wishes to learn English."

I'm the very Americaine for you, Madame and Mesdames and Messieurs. I'll tell you things about the Stars and Stripes you never even dreamed of there in pretty Paris and you shall teach me how to save, how to dress a salad, how to serve a bowl of soup that cost half a cent as if it were a banquet, how to make a joke when the sky is gray, how to wear a rose that will make your thirty over into sweet sixteen. Oh, I'm glad I came to live in France a while.

Send Them the Keys.

Tired, bored, down in the mouth!

How can we Americans be that when all we have to do to get an entire change of scene, environment, ideas and food is to put a little ad in the daily paper and follow one of the answers into New Land?

Rent the house, send the key of it to your cousins, who are crazy for a month in town, and can't afford the hotels—lock up your love letters, pack a little trunk, forget the old you—the you with the worries, the tired nerves and sore heart—shut that up in the storeroom with the old-fashioned trunk and the moth balls, wave a gay good-bye to care, and go a-voyaging—right here in our own big town in the United States of America.

Pertinent Paragraphs

The one who damns you with faint praise is the most reprehensible of all knockers.

Sometimes the love for our neighbor may only be an affection for his money.

Poetry is a good vent for tiresome stuff that is in a fellow's system.

The story of your success is more interesting to friends than a howl about your troubles.

There is something decidedly monotonous about performing a duty that has no pay envelope attached.

EXTRA PHAGAN GIRL'S BODY IS AGAIN EXHUMED

South Georgia
AFTERNOON EDITION

THE ATLANTA GEORGIAN

Read for Profit---GEORGIAN WANT ADS---Use for Results

VOL. XI. NO. 236. WEATHER. CLOUDY. ATLANTA, GA., WEDNESDAY, MAY 7, 1913. 2 CENTS EVERYWHERE PAY NO MORE

SUFFRAGETTE DYNAMITERS FAIL IN ATTEMPT TO BLOW UP ST. PAUL'S CATHEDRAL

Three Bombs Placed Following Defeat of Franchise Bill Last Night. Westminster Abbey in Peril---Prize Dogs and Race Horses Doomed.

Special Cable to The Atlanta Georgian.

LONDON, May 7.—The suffragette dynamite squad to-day attempted to blow up St. Paul's Cathedral, the largest and most magnificent Protestant Church in the world. A few minutes later another bomb was discovered near the building occupied by The Star, a Liberal newspaper which has been supporting the government in its fight against granting the franchise to women.

A third bomb was discovered in the business district near a building occupied by a firm of wholesale chemists. But for the vigilance of the police and of special watchmen a large area of London would have been blown up.

A policeman on his beat near St. Paul's Cathedral saw two women emerge from the church during the early morning hours. His suspicions were aroused and he investigated. At the foot of the altar he saw a sputtering fuse and extinguished it with his foot.

Near Explosion When Found.

The fuse was attached to a powerful bomb and had almost burned to the ignition point when the policeman arrived. Delay of a few moments would have meant the possible destruction of the Cathedral.

The bomb was taken to Scotland Yard where it was examined. It was found to contain gunpowder, guncotton and dynamite. It had two detonators. The bomb which was discovered near The Star office in Boverie Street was of similar construction.

Since the defeat in the House of Commons last night of the female suffrage bill by a vote of 266 against 219, the militants have been aroused to a pitch of frenzy heretofore not seen in their campaign for the vote.

Government is Alarmed.

Their anarchistic actions are causing grave alarm to the officers of the Government, who are becoming more and more perplexed as to how to stop the outrages.

Leaders of the militants are threatening to destroy all the imposing cathredals in England.

Another threat is made to kill every prize-winning dog and race horse. This threat was contained in a letter received by Miss Violet Cross, owner of Choo-Tai, the $10,000 prize-winning Pekinese, which was poisoned by militants. The letter said:

Will Stop at Nothing.

"Madame—We are very sorry your pretty dog was sacrificed, but our rules must be inexorably enforced, and we are resolved to stop at nothing now. Every valuable prize-winning dog or race horse will be maimed or killed when the chance presents itself until we get votes."

Never before in its history has Scotland Yard been so active. Special squads to deal with suffragettes are being formed to patrol the city. A constant guard will be kept around Westminster Abbey, for the women are threatening to blow up that magnificent edifice.

Tried to Assure Blast.

From Scotland Yard the St. Paul's bomb was taken to the Home Office. It was found that in addition to the fuse the bomb had an electrical apparatus to insure an explosion in case the fuse went out. Private watchmen have been guarding the cathedral since the suffrage militancy became acutely dangerous, and the police are puzzled to ascertain how the women entered the church without being seen.

As a result of the attempt upon the cathedral, the edifice was closed to the public. Even foreign tourists who were unable to prove their identity were refused admission.

If you have anything to sell, advertise in The Sunday American. Largest circulation of any Sunday newspaper in the South.

POLICEMAN AND BLACK BURGLAR IN GUN BATTLE

Officer Is Seriously Injured in Fall as He Drives Negro From Grocery Store.

In a running pistol battle with a negro burglar who was discovered in the store of the Dixie Grocery Company, 65 Richardston Street, early Wednesday morning, Call Officer Watson suffered injuries which probably will keep him from his duties for several days.

Watson, while chasing the negro in darkness, broken only by the flashes of the revolvers, slipped on the curbing and slid across the sidewalk on his hands and knees. He was severely bruised and cut.

The negro, when he saw Watson fall, quit shooting and ran into an alley leading into Whitehall Terrace. Watson limped hurriedly around the block and captured a negro who gave his name as Woody Armstrong, as he came out of the alley.

Four men—Call Officers Watson and Anderson, Policeman Arnold and "Boots" Rogers—took part in the battle with the negro. A pedestrian saw the negro looting the grocery store and notified the police, and the officers made the run in Rogers' automobile. As they neared the store, Rogers cut off his engine and lights, and ran the automobile silently to the front of the store. As the officers alighted from the machine a negro came out of the front door and opened fire.

Tuberculosis Topic For Lecture Series

Reports Will Be Made on Work Done by Recent Sociological Congress Here.

There will be a series of addresses on tuberculosis and allied subjects this week under the direction of the educational committee of the Atlanta Anti-Tuberculosis Association, of which Mrs. J. Wade Conkling is chairman.

Dr. M. C. Pruitt will deliver a stereopticon lecture Wednesday night in the German Lutheran Church on "Tuberculosis and Its Prevention." A report will be made on work accomplished and the suggestions made at the recent Sociological Congress.

The same subject will be discussed by Dr. A. H. Bunce in a lecture Thursday morning between 10 and 10:30 o'clock in Miss Woodberry's school.

Dr. George M. Nile will speak Thursday night in the Girls' Night School in the Emery-Stetner Building. His subject will be "General Hygiene and Tuberculosis."

ALABAMA BANKERS TO MEET.

DOTHAN, ALA., May 7.—The Alabama Bankers' Association meets in twenty-first annual convention, here to-morrow, Friday and Saturday.

L J. GLENN, the Atlanta contractor who some time ago eloped with Mrs. C. W. Pidcock, wife of the president of the Georgia and Northern Railroad, will be put on trial Thursday morning. The photograph below is of Mrs. Pidcock.



White Men Warned Against the Tropics

Depreciation in Health Offsets the Financial Gain, Says Man From Porto Rico.

NEW YORK, May 7.—"He who travels far can tell you strange stories," said F. C. Vivian, from Porto Rico, at the Knickerbocker when shown a newspaper clipping saying that J. K. Hutcheon, a Scotch engineer, made $3,000,000 in three years in Bolivia.

"All these weird stories about getting rich quick in South and Central America should be taken with grains of salt.

"If you have any kind of a decent job at home hold on to it and stay here. The tropics were not made for white men.

"There is money there, but how much are you going to put on the ledger every year for depreciation of your physical condition?"

ALL ANSWERED BUT DEAD.

EUFAULA, ALA., May 7.—Of a venire of 40 jurymen called to hear the criminal docket in the Circuit Court this week, only one failed to answer to his name. He was D. J. Walker, of Baker Hill, who died unexpectedly the day after the papers were served on him.

PETITION FOR COMMISSION.

EUFAULA, ALA., May 7.—Mayor Mercer and each of the nine members of the City Council, except Alderman Pruden, have signed a petition for an election on the commission form of government. Pruden was formerly in favor of the election.

THE WEATHER.

Forecast for Atlanta and Georgia—Generally fair Wednesday and Thursday; cooler.

Wife-Slayer Says He Wants to Die

Aged Man Sentenced for Life, Declares If He Killed Woman He Doesn't Know It.

ROME, GA., May 7.—"I have wandered alone ever since the death of my first wife, and if I killed my last one I don't know it. There is no satisfaction for me to live and I want to die."

This remarkable statement was uttered by I. W. Williams, aged 65, before the jury trying him for the murder of his wife at Wax on March 25.

He was convicted and sentenced to serve for life on the State farm. Throughout the trial Williams sat in a crouching position and wept almost continuously.

Williams and his wife could not agree and when she refused to live with him he shot her dead.

Electioneers With Fists in Australia

Boxer Wienholt Is Making Lively Campaign Against Prime Minister Fisher.

Special Cable to The Atlanta Georgian.

LONDON, May 7.—The Daily Mail's correspondent telegraphs that Prime Minister Fisher of Australia is being opposed at the general election, now imminent, by Wienholt, a boxer.

The latter is travelling about the constituency of Wide Bay, Queensland, not, as he frankly announces, to make speeches, but to take on anybody who will face him with gloves. The other day he had a very large meeting of farmers and others at a place called Gin Gin, at which two of the audience accepted the challenge, providing the spectators with two fifty bouts, one of four, the other of two minutes, duration.

PHAGAN GIRL'S BODY AGAIN EXHUMED FOR FINGER-PRINT CLEWS

Third Time Unfortunate Victim's Remains Have Been Exhumed---Dorsey Says Officials Are Not Looking for Finger Prints, but Other Clews.

The body of Mary Phagan was exhumed early Wednesday for the second time in two days.

The unofficial explanation is that the exhumation is made for the purpose of making a microscopic and minute examination of every wound on the body for finger prints and other clews as well.

Solicitor Dorsey let it be known that the police are not working on the idea that the finger prints would be helpful in solving the mystery, if indeed there are any finger prints to be found, as the body has been embalmed and has been handled by many persons since it was first discovered in the basement of the pencil factory.

Nevertheless, it may be safely said that a microscopital examination will be made of every mark on the body.

It was reported before the departure was made for Marietta that a Bertillon expert had been engaged and that if any finger prints were found, photographs would be taken and the most careful measurements made for the purpose of comparison.

Will Compare Finger Marks.

With these records in their possession, the authorities will be able to compare them with the finger prints of Frank and Lee, as well as with those of any suspects that are taken later.

Notwithstanding these speculations as to the purpose of the exhumation, Solicitor Dorsey declared Wednesday forenoon that it was not for the purpose of obtaining a record of the fingerprints. One of the principal reasons for the action, he said, was to get a strand of the girl's hair in order to compare it with the hair found on the lathing machine in the tipping department at the factory. It was at this point that the detectives discovered blood spots on the floor and other evidences of a struggle.

Solicitor Dorsey, on whose order the body was exhumed on both occasions, refused to go further into the reasons for his action.

"I cannot talk in regard to the matter," he said. "The body was exhumed, it is true, at my request. But to reveal further plans would be hurtful."

Thinks She Didn't Leave Factory.

The Solicitor is in entire accord with the theory that Mary Phagan never left the factory after she receievd her pay Saturday noon. He declared that if any search was being made for the man seen with a girl Saturday, April 26, by attaches of the Terminal station, it was not being conducted under his direction.

Dr. Harris will make a more thorough examination of the wounds of the girl than has been made previously. It is believed that this examination is being made to confirm a new theory that has been advanced either by Dr. Harris or the Solicitor General.

The results of the chemical analysis in the laboratory of Dr. Harris in the State Capitol have not yet been made public. Dr. Harris would not admit Wednesday that traces of drugs had been found, bearing out the belief that the girl was drugged and rendered helpless before she was slain in the factory.

Bowen Released in Houston.

Accompanying mystifying new features of the hunt for the slayer was the news that Paul P. Bowen, held in Houston for the Atlanta authorities, had been released and relieved of all suspicion.

Bowen was employed with the Morrow Transfer Company in Atlanta as stenographer and shipping clerk, and later with the Southern Railway. He had many friends here and with them bore a good reputation.

His father and other relatives live

Continued on Page 2, Column 1.

HUMAN WALLS GUARD SPANISH RULER IN PARIS

Throng Cheers King Alfonso From Behind Forest of Guns. Anarchisttic Plots Feared.

Special Cable to The Atlanta Georgian.

PARIS, May 7.—Heavily guarded by Government agents, police and soldiers, King Alfonso, of Spain, accompanied by Conde Alvaro De Romanones, the Spanish Premier, and a large suite, arrived here to-day to pay a state visit of two days.

Rumors of anarchistic plots against the life of the Spanish monarch led to unusual precautions. Before the arrival of the King twelve arrests had been made here.

Alfonso was met at the railway station by an official delegation representing the French Government and was escorted to his hotel, where special apartments had been set aside. The route was lined with troops, three deep.

Plain clothes men circulated through the crowds and the royal party was surrounded with squads of mounted gendarmes.

An enthusiastic reception was accorded King Alfonso. In spite of the fact that spectators could not get near the royal party, the Spanish King was steadily cheered from the railway station to his hotel. The warmth of the greeting was very pleasing to Alfonso.

Congress appropriated $38,500 for the entertainment of the Spanish ruler.

"Assassination Bureau" Discovered, Ten Jailed.

LYONS, FRANCE, May 7.—Ten anarchists were arrested here to-day in connection with a plot to assassinate King Alfonso while in France. The authorities discovered letters showing that the plot to kill the King was hatched in Barcelona weeks ago, and that a regular "assassination bureau" has been established, with branches in this city, Bordeoux, Montpeller and other cities.

Her Fifth Suit for Divorce Is Failure

Mrs. Lagerquist Again Loses Her Case—Both She and Husband 73 Years Old.

RENO, NEV., May 7.—For the fifth time, thrice in Massachusetts and twice in Reno, Mrs. Louis M. Lagerquist has met defeat in her attempts to divorce Eric Lagerquist, against whom she has made about every accusation recognized by the laws of both States as ground for divorce.

Extreme cruelty, desertion, infidelity and non-support have been alleged in her complaints, but denial of decree has resulted from each determined attempt. Both parties to the action are 73 years of age.

LATEST NEWS

EXAMINATION OF MUTILATED REMAINS MADE EARLY WEDNESDAY AT GRAVESIDE

THE BODY OF MARY PHAGAN WAS EXHUMED WEDNESDAY AT THE REQUEST OF SOLICITOR DORSEY.

A THOROUGH AND COMPLETE EXAMINATION IS NOW IN PROGRESS.

WHAT THE AUTHORITIES EXPECT TO DEVELOP BY THIS, THE THIRD EXAMINATION OF THE REMAINS, IS NOT DISCLOSED.

A VERY THOROUGH EXAMINATION IS TO BE MADE FOR FINGERPRINTS AND WOUNDS ON THE BODY.

A CHART WILL B EPREPARED, TO BE USED AT THE TRIAL, GIVING IN DETAIL EVERY WOUND AND MARK ON THE BODY.

THORPE'S TROPHIES ARE AWARDED TO MEN WHO FINISHED SECOND

GENEVA, SWITZERLAND, May 7.—On motion made by the American delegates of the International Committee of Olympic Games, the prizes won at the Olympic games at Stockholm by James Thorpe, the Carlisle Indian athlete, will be awarded to the men who finished second in the events.

Thorpe, who, after the games at Stockholm, confessed to professionalism, was the winner of the much-coveted trophies, the Viking ship offered by the Emperor of Russia to the winner of the Decathlon, and the bronze bust of the King of Sweden offered by the King to the winner of the Pentathlon, both all-around competitions. These trophies will go to H. Weislander, of Sweden, and F. R. Bie, of Norway.

"BRICK" OWENS RELEASED FROM DUTIES AS UMPIRE IN THE NATIONAL LEAGUE

CHICAGO, May 7.—There was great surprise here Wednesday when the announcement was made that Clarence P. ("Brick") Owens had been released from his duties as umpire by President Lynch, of the National League.

Baseballl fans were greatly surprised by this action. Owens said he could give no reason for the summary action, and left for St. Louis Wednesday and later will go to Kansas City.

President Lynch in his telegram said: "Owens by his action, has forfeited the right to the protection afforded him by the president of the National League and is discharged." It is most essential that the conduct of umpires should be above reproach all the time.

ENGLAND IN TERRIBLE PANIC OVER OUTRAGES BY SUFFRAGETTES

LONDON, May 7.—England is in a terrible panic over the actions of the militant suffragettes.

The police seem to be helpless. King George is greatly worried and is in frequent consultation with his ministers.

The threat to blow up Westminster Abbey is genuine. The suffragettes intend to destroy the magnificent structure at the first opportunity.

A large force of police and detectives surround the Abbey day and night.

Arrests of suffragettes are made almost every hour.

Business Club Work New Harvard Course

Secretaries Will Be Trained for Chambers of Commerce and Boards of Trade.

BOSTON, May 7.—A new experiment in education is to be undertaken by the Harvard Graduate School of Business Administration when its sessions open in the fall of 1913. A line of special training has been prepared designed to train young men for the work of secretaries of chambers of commerce and similar voluntary trade bodies.

The courses as they have been planned will give to college graduates a well rounded training in preparation for almost any type of business activity and to that will add special training in practical experience of chamber of commerce operation.

This last feature of the work, practice in committee management and furthering the activities of chamber of commerce work, will be conducted with the co-operation of the Boston Chamber of Commerce and similar bodies in the immediate vicinity.

'Japs Wait Time to Strike,' Says Towne

Former Minister, at White House, Prophesies United States Will Have to Fight Nipponese.

WASHINGTON, May 7.—It is simply a question of whether Japan believes the time has come to strike," declared former Minister Charles Towne, at the White House, discussing the situation raised by the California anti-land bill. "Sooner or later we will have to fight Japan for the control of the Pacific. People who do not understand that are simply illusioned.

"Japan is trying to expand. When the Japanese believe the hour has come to war with us for mastery of the Pacific there will be no lack of excuses for beginning it. I wired Governor Johnson the other night that he ought to see to it that any law passed would be so worded that we would not be held to blame in the eyes of the world."

If you have anything to sell, advertise in The Sunday American. Largest circulation of any Sunday newspaper in the South.

FINGER-PRINTS CLEW SOUGHT IN PHAGAN CASE

Continued From Page 1.

in Newnan, Ga., and are among the best people of that part of the State. Chief of Police Davison, of Houston, was angered that his detective chief should have exceeded his authority in arresting Bowen, and promptly discharged him from authority.

By letters Bowen wrote from Texas and statements of friends it was proved conclusively that he could not have been connected with the Atlanta mystery and he was accordingly freed.

At the same time a search was begun for the strange man who had a part in a sensational scene at the Terminal Station the afternoon of the tragedy, when a girl strongly resembling Mary Phagan is said to have protested weepingly against the man carrying out his intention of boarding a train for the North.

The new evidence gathered by the Solicitor General and his aides Tuesday and Wednesday will be presented in the most part to the Coroner's Jury when it resumes its sessions Thursday morning at 9:30 o'clock.

Newt Lee probably will be called back to the stand, and a number of employees of the pencil factory will be asked to tell of the conditions under which they work and of what they know of Mary Phagan.

'Five Ways to Live Without Work, but---'

Pastor Says, However, They Lead to Prison and Unhappiness.

MINNEAPOLIS, MINN., May 7.—"A spendthrift sweetheart and an extravagant wife have ruined many lives," declared the Rev. T. W. Stout in a sermon in Calvary Methodist Church. "Young women can help to form high moral standards among the boys by not permitting great expenditures upon themselves." Mr. Stout's subject was, "How to Live Without Working."

"There are ways to live without work, but all such have drawbacks," he said. "You can loaf, but that soon plays out; you can beg, but artistic begging is more strenuous than labor; stealing is a common method, but that ends in prison some time. Gambling attracts many lovers of ease, but good name and business success are hazarded. White slavery is possible. It begins with street corner mashing and ends in blood money and lost souls."

WRITES LETTERS AS GAS SLOWLY ENDS HIS LIFE

WORCESTER, May 7.—Because he "found that his wife's love was not true," Charles Brown, 21 years old, ended his life by allowing gas to pour into his room, while he sat at a table and wrote letters to his wife, his mother-in-law, and his employer, telling them of the act. He told his employer how to dispose of his body and his possessions. Brown's wife disappeared last Tuesday.

Fitzgerald School Head Named.

FITZGERALD.—Professor H. B. Ritchie has been elected superintendent of the Fitzgerald schools for the 1913-14 term.

Eckman's Alterative

FOR THE THROAT AND LUNGS

Eckman's Alterative is effective in Bronchitis, Asthma, Hay Fever, Throat and Lung Troubles, and in upbuilding the system. Does not contain poisons, opiates or habit-forming drugs. For sale by all leading druggists. Ask for booklet of cured cases and write to Eckman Laboratory, Philadelphia, Pa., for additional evidence. For sale by all of Jacobs' Drug Stores.

Leading Atlantans Young at Sixty

Prove Wiley's Anti-Osler Claim

Gate City Has Scores Who Are Doing Best Work After Passing Three-Score Mark.

The assertion of Dr. Harvey W. Wiley, former chief chemist for the Government, made in the course of a Washington address the other day, that man has reached the prime of life at 60 years, and that he has reached the highest state of efficiency after he has passed the three-score mark, is proved right here in Atlanta.

The Gate City of the South has scores of examples of Dr. Wiley's 60-year-old type—men who are doing their best work, not only for their city and their government, but for themselves.

In fact, Atlanta is run by men who are more than sixty years old, when, according to the disciples of Dr. Osler, they are merely cheating the undertaker by living. Many of the most prominent figures in Atlanta commercial and financial circles, the men to whom appeal is made when there is anything to be put through that requires brains, energy and money, are "old men."

Many Examples in Atlanta.

Dr. Wiley says it is possible for men to grow old without becoming senile. The idea that younger persons are rendering greater service to humanity, he contends, is erroneous. Atlanta has a number of illustrations which bear out this statement.

A man 62 years old is now serving his second term as Governor of Georgia.

Atlanta has a man 63 years old who is president of one of the largest banks in the city, who is at his desk every working day in the year, and who has immortalized himself in the eyes of Atlanta music lovers by bringing grand opera here and bringing it here to stay. He is Colonel W. L. Peel.

It has two bankers, Colonel Robert Lowry and Captain James W. English, 73 and 75 years old, respectively, who run their banks with more energy than is possessed by the average young man, and it has another banker, George Winship, who is 78 years old, and one of the biggest figures in the city.

It has a 62-year-old capitalist who is just starting another skyscraper, and who says he will start another when he gets through with this one.

Number Are City Officials.

The city government is sprinkled with men over 60 years old. For example, there is Captain Robert M. Clayton, 68, and it can not be denied that he is up and awake every moment of the day.

The list could be prolonged indefinitely. Atlanta has any number of merchants, bankers, lawyers, doctors and the like who are more than 60 years old, and yet who are just as enthusiastic as the younger men, and who can hold their own with them in any deal.

And most of these "young old men" declare that they are going to stay in harness. None of them will admit that he is tired of the hurry and bustle of business life. Colonel Robert Lowry, one of Atlanta's biggest capitalists, president of the Lowry National Bank and head of the Atlanta Clearing House Association, who is 73 years old, expressed the prevailing sentiment among the Atlanta veterans when he declared:

"I am proud of my age. Sometimes I feel a little tired, but it is a bodily fatigue rather than a mental one. I wouldn't give up business under any consideration. I don't see why a man should retire just because he happens to have reached 60 years.

Going to Die in Harness.

"I'm a whole lot more than 60, and I'm not ready to give up yet. I'm going to die in harness, and there are a lot more of the old boys who are going to do the same thing."

Col. W. L. Peel, the man who put grand opera in Atlanta and one of the city's most enthusiastic boosters, is 63 years old, and says he is better mentally than when he was 40.

"If a man takes care of himself and diversifies his work," said Colonel Peel, "there is no reason why he shouldn't be as strong mentally when he is 60 as when he is 40. In most cases I believe he is stronger.

"But, of course, if a man lets himself get into a rut, he probably will wear out before he gets very old. I don't think a man ought to retire simply because he is beginning to get old."

Atlantans Past 60 Still 'In Harness'

Robert Morris Clayton, City Chief of Construction, 68.
Joseph Mackel Brown, Governor of Georgia, 62.
Judge George Hillyer, member State Railroad Commission, 78.
Louis Gholstein, capitalist, 72.
Col. Robert J. Lowry, banker and capitalist, 73.
Dr. George F. Payne, president of Atlanta College of Pharmacy, 60.
A. P. Stewart, Tax Collector, 65.
George Winship, banker, 78.
Captain J. W. English, banker and capitalist, 75.
Col. William L. Peel, banker and capitalist, 63.
Joel Hurt, capitalist, 63.

HELEN SEARS, RICHEST BRIDE IS AN EXPERT HOMEWORKER

BOSTON, May 7.—Miss Helen Sears, daughter of Mrs. James Montgomery Sears, is going to be married. All Boston and the folk who are members of the most fashionable colonies throughout New England are greatly interested in the announcement of her engagement to James D. C. Bradley, who is one of Boston's smart young men.

Miss Sears will be the season's richest bride, as her mother is Boston's wealthiest widow. The family belongs to all of the best circles that New England has ever had. The old family names famous in history, in society and in finance, have been linked with the Sears name by heritage, marriage and association.

The young woman herself is interesting on her own account. Although the possessor of great wealth, she has always ben noted for her personal industry. Her friends say that if she had to earn a living she could do so without the slightest trouble and that her earnings would be large. Miss Sears designs her own clothing. She says that she can do anything "from making a pair of gold slippers out of an old pair of ordinary kid ones to making a gown in its every fluffy detail."

In order to be thoroughly independent of maids, Miss Sears learned to dress her own hair, and she knows the secret of creating the marcel wave and the other beauty parlor secrets as well as any of the paid workers in that department of feminine interest.

The sewing machine is no strange implement to Miss Sears. She knows how to make it turn out a very worthy finished product, and she can use her needle along with the best of them. In the matter of housework her young husband need not give himself any worry. If all of the servants go on a strike the Bradley home need suffer no inconvenience. The bride-to-be is quite able to see that the paternal socks and the suspender buttons are in trim for instant use, servants or no servants.

Miss Sears "just picked up" her domestic accomplishments. With her mother she has passed much of her time abroad. They have a villa near Paris, and before the Edward McLeans bought their Bar Harbor estate the family was prominent in Bar Harbor society.

Miss Sears is a member of all of the smart clubs of Boston. She rides well and is athletic, but not nearly as strenuous as her fellow citizeness, Miss Eleanor Sears. She expects to go abroad within a short time to make preparations for her wedding.



DRESSES HAIR HERSELF.

PHOTO BY HENRY HAVELOCK PIERCE.

MISS HELEN SEARS.

Flag Drill Features Field Day Saturday

Grammar School Children to Hold Exercises at Ponce DeLeon Under Dr. Toepel.

A flag drill, in which 2,700 small children will take part, will be a feature of annual field day exercises of the grammar school children Saturday at Ponce DeLeon Park. Dr. Theo Toepel, physical director in the schools, will be in charge.

Headed by Camp Walker, Confederate veterans, the children will form a line of march, singing "Dixie" and "The Star Spangled Banner." They will execute numerous military evolutions.

From 9 until 12 o'clock, competitive athletics and running races will be the order of the second, third and fourth grades.

Numerous other events, under the direction of Dr. Toepel, will make the day interesting for the young people.

K. of C. Delegates Named.

MACON.—Cecil Morgan, State deputy; Augustin Daly, grand knight, and E. A. Sheridan, past grand knight, will head the Macon delegation to the annual State convention of the Knights of Columbus at Savannah next week.

MARKET OPENING TO-DAY.

NEW ORLEANS COTTON.

Quotations in cotton futures:

	Open	High	Low	First Call.	Prev. Close.
May	12.07	12.07	12.07	12.07	12.02-03
June					11.88-89
July	11.90	11.91	11.90	11.91	11.80-85
Aug.					11.48-45
Sept.					11.08-09
Oct.	11.04	11.06	11.04	11.06	10.94-98
Nov.					10.97-98
Dec.	11.04	11.05	11.04	11.05	10.96-97
Jan.					11.00-01

NEW YORK COTTON.

Quotations in cotton futures:

	Open	High	Low	First Call.	Prev. Close.
May					41.34-35
June					11.36
July	11.43	11.45	11.43	11.45	11.39-40
Aug.	11.24	11.25	11.24	11.25	11.19-20
Sept.					10.95-97
Oct.	10.94	10.96	10.94	10.95	10.88-89
Dec.	10.97	10.98	10.97	10.97	10.90-91
Jan.					10.86-87
Mch.					10.95-97

NEW YORK STOCK MARKET.

Stock quotations to 10 a. m.:

STOCK—	High.	Low.	A.M. 10	Prev. Close.
Amal. Copper.	73¾	73¾	73¾	73⅝
Am. Ice Sec..	25	25	25	24⅝
Am. Smelting.	66	66	66	66¼
Am. Locomo.	31⅞	31⅞	31⅞	32
Am. Cotfl Oil..	42¾	42¾	42¾	42¼
Atchison	99¼	99¼	99¼	99¼
American Can	32	31⅞	31⅞	32¼
Am. T.-T.	128	128	128	128⅝
B. and O.	98¼	98¼	98¼	98¼
Can. Pacific..	241¾	241¾	241¾	241¼
C. and O.	63¾	63¾	63¾	64
Cen. Leather.	22½	22½	22½	22½
Erie	28¼	28¼	28¼	28¼
C. North. pfd.	125¾	125½	125½	125¾
G. North. Ore.	32½	32½	32½	32¼
Interboro	14¼	14¼	14¼	14½
do. pref.	49½	48¾	48¾	50
K. and T.	23¾	23¾	23¾	23¾
Lehigh Valley	153¾	153¾	153¾	153½
N. Y. Central.	101¼	101¼	101¼	101
North. Pacific.	114¼	114¼	114¼	113⅝
Reading	160	160	160	160¼
Rock Island..	19½	19½	19½	19⅜
Rep. I. and S.	23¼	23⅜	23⅜	23⅜
So. Pacific.	94¼	93⅞	93⅞	94⅛
St. Paul	106⅝	106⅜	106⅜	106⅜
Union Pacific.	147¼	146⅝	146⅞	147⅛
U. S. Rubber.	63⅛	63	63⅞	63
Utah Copper..	51	50¾	51	....

Don't Look Old Before Your Time

WOMAN'S delicate system requires more than ordinary care and attention—more care and attention than it is given by the average woman.

Neglect it and ills soon creep in, and the look of old age, sometimes quickly, sometimes gradually follows.

That backache, so common among women, brings with it the sunken chest, the headache, tired muscles, crow's-feet, and soon the youthful body is no more youthful in appearance—and all because of lack of attention.

There is no reason why you should be so unfortunate, when you have at your disposal a remedy such as **Dr. Pierce's Favorite Prescription**—recommended for over **40 years** as a remedy for ailments peculiar to women. We have thousands upon thousands of testimonials on file—the accumulation of 40 years—testifying to its effectiveness. Neither narcotics nor alcohol are to be found in this famous prescription. Regulates irregularities. Corrects displacements. Overcomes painful periods. Tones up nerves. Brings about perfect health. Sold by dealers in medicines, in liquid or tablet form.

Dr. Pierce's Medical Adviser, newly revised up-to-date edition, answers hosts of delicate questions about which every woman, single or married ought to know.

Dr. Pierce's Favorite Prescription

Steel Engraved and Embossed Stationery

BUSINESS CARDS AND ANNOUNCEMENTS

Largest Plant in the South Lowest Prices

Samples will be submitted or our representative will call upon request.

J. P. STEVENS ENGRAVING CO.

47 Whitehall Street. Bell Phone Main 1743. ATLANTA

America Most Polite Nation, Says Teacher

Europeans Fail to Adopt Courteous Phrases, Two Thousand Store Girls Told.

NEW YORK, May 7.—Mrs. Mary E. Kelly, matron of one of the largest department stores here, who instructs 2,000 girls in deportment, says the United States is the home of true politeness.

"In twenty years this nation will be known as the most polite in the world," said Mrs. Kelly in a lecture to her girls. "My pupils among American girls are quicker to adopt courteous phrases than those of European parentage.

"The politeness of this country is the consideration shown among equals. Its root is the courtesy shown by husbands to wives, wives to husbands and by both to their children."

If you have anything to sell, advertise in The Sunday American. Largest circulation of any Sunday newspaper in the South.

TIGHT SKIRTS ARE PUT TO ACID TEST IN DASH

PHILADELPHIA, May 7.—The tight skirt will be put to the acid test in this city next Saturday when the Ambler Kennel Club holds its annual bench show. A handsome trophy has been offered for the woman who makes the best time in a 300-yard dash, or saunter, with her dog on a leash.

Whether the bulldogs will be willing to conform to the mincing gait of the hobble skirt walker is a moot question.

LOCKED UP BECAUSE HE TEASES HIS DAUGHTER

NEW YORK, May 7.—Miss Elsie Lewis, of Jessamine Avenue, Yonkers, had her father, Loren Lewis, locked up for teasing her too much.

Lewis and the daughter have not been on good terms for some time, and occasionally when he meets her he flatters her in a manner that gets on her nerves, declares Miss Lewis. Usually he harps upon her style of dress.

Turns $1,000,000 Lot Into Truck Garden

Pittsburg Woman Expects to Cut Cost of Living by Raising Vegetables and Chickens.

PITTSBURG, May 7.—Mrs. John S. Flannery, president of the Marketing Club of Pittsburg, will solve the high cost of living problem by raising her own chickens and vegetables upon a million-dollar tract of land at Grant Boulevard and Fifth Avenue.

Mrs. Flannery has rented the old McCurdy homestead, within a stone's throw of the University of Pittsburg and Carnegie Institute. She got it at a bargain, she asserts, and is really saving $10 in rent.

From her "farm" Mrs. Flannery expects to get 50 bushels of potatoes and 50 heads of Yorkshire cabbage. She also has planted corn, beets, lettuce, onions, parsnips, carrots and radishes. She plans to plant pumpkin seeds, peas and beans. She secured her seeds from the Government.

12,000 Hear Melba At London Concert

Audience at First Concert of Tour Finds Her Voice as Wonderful as Ever.

Special Cable to The Atlanta Georgian.

LONDON, May 7.—An audience of 12,000 persons packed Albert Hall at Kubelik's concert to welcome Madam Melba on her first appearance since her return to England. At least as many more persons were unable to obtain admittance to the hall.

The audience was enthusiastic and found the purity and flexibility of Madam Melba's voice as wonderful as ever. She responded to several encores, while Kubelik's playing was less appreciated.

Prefers Factory to Loveless Marriage

Girl Who Fled From Home to Escape Wedding Man She Didn't Like Taken Back.

Declaring that she will work in a factory at $2 a week rather than marry a man she does not love, pretty Emily Douglas the 18-year-old Daytona, Fla., girl who ran away from home and was arrested by the Atlanta police Tuesday morning, is en route to her home in care of her sister's fiance, F. W. Haskell.

The girl refused to return home until Haskell said he would take her part and try to save her from the marriage she dreaded.

DISCORD RENDS TWO CHOIRS; PASTOR APPEALS TO POLICE

BALTIMORE, May 7.—Discordant notes have affected two church choirs here.

The pastor of Bethany Church applied to the police to protect the church against a thunderous male singer who drowned out the rest of the choir and refused to be suppressed.

At St. John's the choir struck as protest against the discharge of four members. They occupied rear seats and glared at the new organist and eight volunteers.

PENNY POSTAGE ENDORSED BY CHAMBER OF COMMERCE

The Atlanta Chamber of Commerce has endorsed the penny postage bill now before Congress. The committee reported favorably and plans will be devised to place the recommendations before the House of Representatives.

Practically every chamber of commerce in the country has endorsed the bill.

86 GET M. D. DEGREES.

Eighty-six seniors of the Atlanta College of Physicians and Surgeons will receive their diplomas Wednesday evening at the Atlanta Theater. Dr. John B. Robins, pastor of Trinity Methodist Church, will deliver the address.

The American-Georgian Pony Contest Vote Coupons

Hearst's Sunday American and Atlanta Georgian
PONY CONTEST VOTE COUPON, WEDNESDAY, MAY 7, 1913
GOOD FOR 5 VOTES

Voted for .....
Address .....
Voted by .....
CARRIERS' AND AGENTS' BALLOT.

Hearst's Sunday American and Atlanta Georgian
PONY CONTEST VOTE COUPON, WEDNESDAY, MAY 7, 1913
GOOD FOR 5 VOTES

Voted for .....
Address .....
Voted by .....
SCHOOL BOYS' AND GIRLS' BALLOT.

MUSIC INDORSED BY PARK BOARD

Committee Is Named at Meeting to Go Before Council for $5,000 Appropriation.

The City Park Board has indorsed Councilman Claude L. Ashley's plan to secure $5,000 for music for Grant and Piedmont Parks. President J. O. Cochran at a meeting Tuesday named L. C. Green, Frank Wilby and R. C. Burnett to go before the Council Finance Committee to urge an appropriation.

The board recommended the Fifth Regiment Band this year. Colonel E. E. Pomeroy and Lieutenant Colonel Orville H. Hall appeared before the board in the interest of this band.

Joe Bean was elected to conduct playground work this year, succeeding Miss Mary Barnwell, who declined re-election.

At the request of Rev. Jere Moore, the board provided for free admission to the Cyclorama Battle of Atlanta for visiting ministers to the Presbyterian conventions.

AMERICAN COUNTESS WEDS A GERMAN ARMY OFFICER

Special Cable to The Atlanta Georgian.

BERLIN, May 7.—In the presence of the aristocracy of Berlin, Countess Federa Matuscnka, daughter of Mr. and Mrs. Frank Walker, of Detroit, Mich., was married in St. Hewige Church to-day to Lieutenant Count Monsecherr-Tosse. The bridegroom is a brother-in-law of Andrew White, former United States Ambassador to Germany.

Accused Woman Hysterical.

COLUMBUS.—The funeral of George M. Radcliff, who died as a result of wounds claimed to have been inflicted by his wife, took place today. His wife, who is in the county jail, has been hysterical since she was informed of her husband's death.

CASTORIA

For Infants and Children.

The Kind You Have Always Bought

Bears the Signature of Chas. H. Fletcher.

Soda crackers are more nutritive than any other flour food. Uneeda Biscuit are the perfect soda crackers.

Though the cost is but five cents, Uneeda Biscuit are too good, too nourishing, too crisp, to be bought merely as an economy.

Buy them because of their freshness—because of their crispness—because of their goodness—because of their nourishment.

Always 5 cents. Always fresh, crisp and clean.

NATIONAL BISCUIT COMPANY

Old Mother-in-Law Joke Freshened Up With New-Laid Eggs



A dispatch from Cincinnati reports that Mrs. Zella Cunningham got a divorce because her husband fed all the fresh eggs to his mother.

Did you ever want a real fresh egg?

Did your palate ever crave one so that you would forsake everything for the taste of it?

"Yes?"

Well, then, you can fully appreciate the feelings of Mrs. Zella Cuningham, a Cincinnati woman who was granted a divorce from her husband, a wealthy merchant of the Ohio city, to-day. You can also appreciate the feelings of the judge—if you are a man—who severed the matrimonial knot.

It appears that Mrs. Cunningham had a rare brood of hens, said hens producing several of the freshest of eggs each day. But—and would you believe it!—Mrs. Cunningham never had an opportunity of sampling any one of those eggs.

"Not a one," she told Judge Warner.

Instead of feeding his devoted wife—the real owner of the chickens—on the fresh eggs, Cunningham gave them to his mother.

When the Judge heard this—being a fancier of fresh eggs himself—he hesitated not a moment in granting the wife her plea.

Though Judge Warner did not mention the fact—this is the latest angle ever that has been placed on the mother-in-law joke of ancient history.

Cure for Stomach Disorders

Disorders of the stomach may be avoided by the use of Chamberlain's Tablets. Many very remarkable cures have been effected by these tablets. Sold by all dealers.

Next week, Beautiful Bedding Plants, *3c each.* Atlanta Floral Co., *555 E. Fair Street.*

ATLANTA THEATER
Matinees Wed. and Sat
25c
Nights 15c to 50c

ALL THIS WEEK
Except Wednesday Night
Miss BILLY LONG
Company In
The Girl From Out Yonder
NEXT WEEK—"Are You a Mason?"
Seats—Wednesday P. M.

FORSYTH Mat. To-day To-night at 8:30

Here for the First Time GUS EDWARDS' KID KABARET With 15 Jolly Singing Kids

BELLE STORY, Singing Star

Williams, Thompson & Copeland Hart's Six Steppers, Riesner and Gores, and others.

NEXT WEEK PAUL DICKEY Famous Football Star in a Sketch

CHICHESTER S PILLS



THE DIAMOND BRAND.
Ladies! Ask your Druggist for Chi-ches-ter's Diamond Brand Pills in Red and Gold metallic boxes, sealed with Blue Ribbon. Take no other. Buy of your Druggist. Ask for CHI-CHES-TER'S DIAMOND BRAND PILLS, for 25 years known as Best, Safest, Always Reliable
SOLD BY DRUGGISTS EVERYWHERE

PROPOSALS TO DOOM POULTRY BUREAU ALARM

Some Perceive Such Step in Attempt to Move Experiment Station From Griffin.

BY JAMES B. NEVIN.

Some see in the proposed closing of the poultry department at the Experiment Station a step in the direction of removing the entire Agricultural Experiment Station from Griffin to Athens.

There is considerable complaint manifested that the poultry department at the Experiment Station should be closed. It is not a highly spectacular department of the State to be sure, but it has been most helpful and beneficial to a large number of people. And these people feel aggrieved that it should have been set aside for slaughter, when there are other things that might be spared, and with less loss to the State.

The point that is interesting in a statewide way, however, is whether the Agricultural Station shall be moved from Griffin, where it was established in good faith several years ago, upon conditions cheerfully complied with by Griffin.

The suspicion that there already is a quiet movement on to take the station away from Griffin and locate it at Athens is one that will not down in Georgia—and if the movement is on, it is foolish to suppose that it may be carried through without a mighty protest.

Griffin is not going to see the Experiment Station moved to Athens, if vehement and indignant opposition can prevent it. And in this situation, it may be accepted as a sure thing right now, a large and influential section of the incoming Legislature will sympathize with Griffin. One can hear it talked in the hotel lobbies around Atlanta.

Coupled with it, moreover, one hears much more or less unpleasant talk of too much politics, of one sort and another, along with the general comment. The disposition is to think that the Experiment Station is a thing that should be kept free of all suspicion of politics—and the development of the removal question likely will bring about the kicking off of more than one lid in the next General Assembly.

At least, that is the line of talk one hears from the lips of not a few statesmen, who pass through the capital nowadays.

The Georgia Prison Commission, after having occupied for years about the dingiest quarters in the State capital, is about to move into about the airiest and neatest.

Col. Pierce Latimer, Keeper of Public Buildings, has been hard at work with painters, plasterers, and decorators, for many days on these rooms, and he has worked a wonderful transformation in them. From being the most uninviting he has made them all that an official could ask.

Under Mr. Latimer's direction the capital has been redecorated and otherwise improved handsomely within the last few months.

Who is to be speaker pro tem of the next House of Representatives in Georgia?

Thus far, there seem to be no announced candidates for this generally much desired plum, and the meeting of the Legislature is only some six weeks away.

Adams, of Hall, has been mentioned for this honor, as has been Cheney, of Cobb, and yet neither has made any effort to land the place.

Both are able men, and either would make a fine presiding officer pro tem.

John M. Slaton will be inaugurated Governor, probably on June 30. The Legislature assembles on June 25.

The ceremonies incident to the inauguration will be simple, and will be conducted in the hall of the House of Representatives. Governor Slaton merely will be given the oath of office, receive the great seal of State from the hands of the retiring Governor, accept the congratulations and best wishes of the General Assembly in joint session, and then retire to the Executive Office to begin his term of service.

Not many years back, inaugurations of the Governors used to be more or less gala occasions. Governor Atkinson was inaugurated with great military display, and delivered an inaugural address quite after the Presidential style. Governor Hoke Smith was the last Executive to mark his induction into office with much pomp. Since his first inauguration, however, the simpler method has prevailed.

Now and then some rampant patriot hankers for the old order of things—but there seems to be nothing of the kind in sight now.

An irate reader, miffed at something he read recently in this column of uplift, writes the party responsible for the same that said party reminds the writer of "a combination of Tom Watson, Tom Hardwick, Hoke Smith, and James K. Vardaman."

Goshallhemlock!

Hugh Dorsey, Solicitor General of the Atlanta Circuit, now more or less in the limelight by way of the Phagan case, was one of the most popular Atlanta boys who ever attended the State University at Athens.

Dorsey's perpetual good nature and courtesy served to make him generally solid with everybody, and those characteristics have stuck to him bravely up to this time. There probably isn't a County in Georgia wherein Dorsey hasn't a dozen or more acquaintances and well wishers.

MISSOURI MULES $1 POUND.

ST. LOUIS, May 7.—Missouri mules seem to be selling by the pound now, and prices are soaring. One in Tarkio last week sold for $1,200. The beast weighed 1,300 pounds.

Diogenes Nearly Settles Japanese Question!

Copyright, 1913, International News Service.



Honest Man upsets profitable deal! Aged philosopher thrown out with great force and severely bruised by contact with office chair!

BERNHARDT IS PROUDEST AS A GREAT GRANNY

"The Eternal Sarah" Looks Young as Ever and Appears to Be in Perfect Health.

By VIOLA RODGERS.

NEW YORK, May 7.—"Ah, the greatest thing a woman can do for herself and for the world is to be a mother! No joy, no glory is so great; nothing so productive of genuine happiness as that sweet thing a mother can look upon for the first time—the little pink and white bundle held in the nurse's arms—her baby!"

It was the Bernhardt—the wonderful Sarah Bernhardt—who spoke, and with all the abandon of words and gestures and expression that only this gifted woman can command.

"And think," she continued, "how much greater is her happiness to experience with the same fresh sweetness and hope and expectation the coming of a grandchild and a great grandchild, as I have done. Ah, it is too beautiful. The thing which shall keep me young and give a glow to my life is the hope of becoming a great-great-grandmother. I shall live, I hope, to have that joy."

Mme. Bernhardt will remain here for three weeks and then go for a rest, until her London and Paris engagements begin, to her home in Belle Isle, France.

Whether it is the beauty that is brought to her through her motherhood and great motherhood, or through her art, Mme. Bernhardt certainly needs no press agent to proclaim her eternal youth. She is the youngest looking woman of seventy that perhaps the world has ever seen. Her skin is as hard and as firm as a woman's of twenty-five. She wears no glasses and her eyes are bright and alive.

"People think I make up, I suppose, but look, you can see in this bright daylight there is nothing. It is simply that I take care of myself. Perhaps an actress keeps younger longer because of the gentle massage that she is always giving her face in the putting on and taking off of stage make-up.

"American women are so careless of their skins. They motor and golf and play tennis and walk and ride without ever any thought of their complexions. Their skins get dry and wrinkled, and it is such a shame, for no women have greater natural beauty and treat it with such careless abandon as your own lovely women. They have everything a French woman possesses in the way of charm, but—they do not know so well how to retain it."

Uncle Sam Explains How to Make Bread

American Housewife Wastes Much Energy, Government Department Expert Says.

WASHINGTON, May 7.—The American housewife wastes much energy in making bread, according to Miss Hannah Wessling, expert bread maker for the Department of Agriculture.

Bread doesn't need much kneading, she declares. Let the yeast do your work. Her method is:

Take twelve ounces of flour for a one-pound loaf. Use one-fourth ounce of sugar, one-fourth ounce of salt and ten ounces of tepid water. Mix the yeast, salt and flour, and then let them ferment for an hour instead of using them immediately after they "foam." Warm the flour and mix with the ferment. Allow the mass to stand one hour. Don't handle it. It doesn't need much kneading. Mix it up and allow it to stand another 45 minutes, when it is ready for the molds.

The entire process should be conducted in a room where the temperature is 80 to 86 degrees. Any warmer means sour bread and any cooler soggy bread.

THE PLAY THIS WEEK

KEITH VAUDEVILLE AT FORSYTH.

It is an unusually pleasing bill of Keith vaudeville which is being offered at the Forsyth. There is abundant variety in the arrangement of the program and there isn't a single dull number. Miss Belle Story has made a distinct hit. She is beautiful, wears stunning gowns and sings superbly. "The Burglar's Union," a comedy sketch presented by Williams, Thompson and Copeland, is a scream from start to finish. Gus Edwards' Kid Kabaret is the headliner act. Fifteen girls and boys take part in it and that they make good is evidenced by the applause which greets the act. No better dancers have ever been seen in Atlanta than the Six Steppers, who present a pleasing novelty.

"THE GIRL" AT THE ATLANTA.

"The Girl From Out Yonder" will be the offering by the Miss Billy Long company at the Atlanta Theater this afternoon for the first matinee of the week. There will be no performance of the play to-night, but it will be presented each evening the rest of the week, with matinee Saturday. "The Girl" has already become popular with patrons of the Atlanta. In the role of Flotsam, Miss Long appears to splendid advantage. Miss Agnes Tinsley Harrison, an Atlanta girl, who is cast for an important part, has won many friends by her capable acting. Edwin Vail, Allan Robinson, Joseph Kirkham, Ralph Marthy, Al Warren, Kathryn Sheldon and Mabel Inslee all have good roles.

Health a Factor in Success.

The largest factor contributing to a man's success is undoubtedly health. It has been observed that a man is seldom sick when his bowels are regular—he is never well when they are constipated. For constipation you will find nothing quite so good as Chamberlain's Tablets. They not only move the bowels, but improve the appetite and strengthen the digestion. They are sold by all dealers.

Get College Pennants



Old Gold and White.

From Your News Dealer

For the convenience of our readers we have arranged with the following news dealers to redeem Hearst's Sunday American Pennant Coupons:

JACKSON-WESSEL DRUG CO., Marietta and Broad Streets.
MARSHALL PHARMACY, Peachtree and Ivy Streets.
PALMER BRANCH, 389 Peachtree Street.
CRUICKSHANK CIGAR CO., Peachtree and Pryor Streets.
CRUICKSHANK CIGAR CO., Mitchell and Whitehall Streets.
HARBOUR'S SMOKE HOUSE, 41 N. Pryor Street.
WEINBERGER BROS. CIGAR STORE, Alabama and Pryor Streets.
BROWN & ALLEN, Alabama and Whitehall Streets.
STAR NEWS CO., Marietta and Broad Streets.
STAR NEWS CO., Peachtree and Walton Streets.
WORLD NEWS CO., Peachtree and Marietta Streets.
HAMES DRUG CO., 380 Whitehall Street.
ARAGON HOTEL NEWS STAND.
ATLANTA SODA CO., Broad and Marietta Streets.
ATLANTA SODA CO., Mitchell and Whitehall Streets.
MEDLOCK PHARMACY, Lee and Gordon Streets.
WEST END PHARMACY, Lee and Gordon Streets.
JOHNSON SODA CO., 441 Whitehall Street.
WHITEHALL ICE CREAM CO., 284 Whitehall Street.
T. J. STEWART, Cooper and Whitehall Streets.
GREATER ATLANTA SODA CO., 209 Peachtree Street.
ADAMS & WISE DRUG STORE, Peachtree and Linden Streets.
TAYLOR BROS. DRUG CO., Peachtree and Tenth Streets.
TAYLOR BROS. DRUG CO., West Peachtree and Howard Streets.
CRYSTAL SODA CO., Luckie and Broad Streets.
ELKIN DRUG CO., Peachtree and Marietta Streets.
ELKIN DRUG CO., Grand Theater Building.
JACOBS' PHARMACY, Alabama and Whitehall Streets.

Out-of-Town Dealers:

BENNETT BROS., 1409 Newcastle Street, Brunswick, Ga.
JOE N. BURNETT, 413-A King Street, Charleston, S. C.
THE GEORGIAN CAFE, East Clayton Street, Athens, Ga.
M. & W. CIGAR COMPANY, East Clayton Street, Athens, Ga.
COLLEGE CAFE, Broad and College Streets, Athens, Ga.
ORR DRUG CO., East Clayton Street, Athens, Ga.
BOSTON CAFE, North College Avenue, Athens, Ga.
SUNDAY AMERICAN BRANCH OFFICE, 165 East Clayton Street, Athens, Ga.

The Hearst's Sunday American Pennants are durably made in fast colors, with heavily embossed, felted letters. Each of them will artistically reproduce the colors and the seal or mascot of some great university or college.

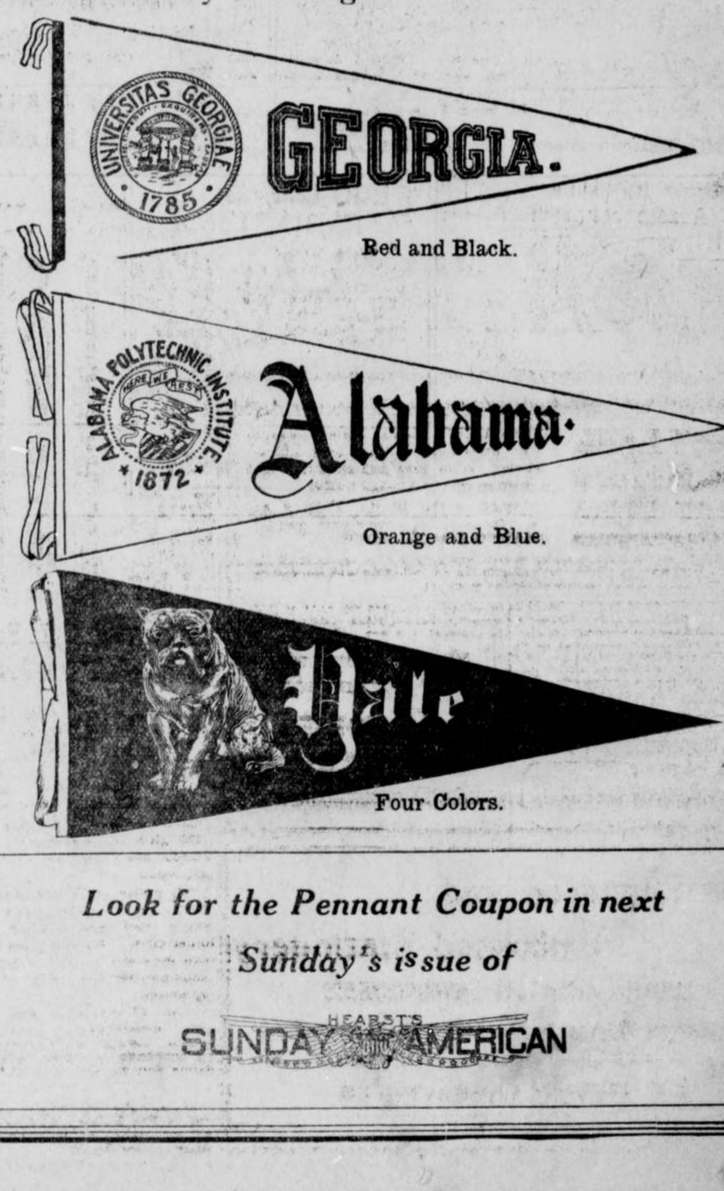

Look for the Pennant Coupon in next Sunday's issue of

HEARST'S SUNDAY AMERICAN

ROUND-ABOUT-TOWN STORIES

Stealing Loaf Sugar to Feed to Horses.

"It would be interesting to know how many tons of loaf sugar are stolen each year from restaurants and hotels to be fed to horses," said the manager of a lunch room yesterday.

"We used to let customers help themselves from bowls each of which held several pounds, but we found that all our coffee profit and more was stolen. Men would fill pockets and women handbags and give it lump by lump to horses in the street. Some women carry sugar from home to give it to horses, but more steal it from hotels and restaurants."

* * *

Here's the Right Way to Send a Stamp.

"Every day you learn something new" remarked a man who was busy opening letters. "I get about fifty letters a week with a postage stamp stuck on the corner for a reply. There is only one man in America that knows how to stick a stamp on a letter."

"What's his stunt?" demanded the friend.

"Instead of sticking the stamp by a corner, so that I have to take a daub of mucilage to make that corner stay down, he sticks it by the middle, so that when I use it again all the edges are gummed and the little spot in the centre does not matter."

* * *

He Might as Well Have Ordered It.

Magistrate Freschi had a case before him of violation of the liquor tax law. A detective testified that he had entered the defendant's place, ordered beer for four, paid $2.00 for the round and tipped the waiter 25 cents.

"Whose money paid for the drinks?" asked the court. Yours or the city's?"

"The city's."

"Then why didn't you order champagne?" Magistrate Freschi said."

600 Newsies Will Be Guests at Banquet

S. V. D. Fraternity to Entertain Little Paper Merchants at the Y. M. C. A. Next Tuesday

Six hundred Atlanta newsboys will attend the banquet which the S. V. D. fraternity will give for them at the Y. M. C. A. Tuesday night, May 13. The tickets have been given out.

Entertainment will be furnished by one of the most noted impersonators in the country, who will be brought to Atlanta especially for the occasion.

In addition to the newsboys, a number of the city's most prominent men will attend the banquet. Every newsboy in the city is entitled to a free ticket, but older persons will be charged $3 a plate.

'Handsomest' Waiter Marries an Heiress

Check and Blessing From M. J. Redding, Baltimore Traction Magnate, Father of Bride.

BOSTON, May 7.—George A. Lamassee, "the handsomest waiter in Boston," has captured an heiress, Miss Nancy Redding, daughter of Michael J. Redding, a Baltimore traction magnate. The couple were married, it became known to-day, at the Boston Cathedral of the Holy Cross, on May 1.

Lamassee hails from Providence. He was a captain of waiters at the Folies Bergere Restaurant, New York City. Then he came to Boston and got a job a month ago in the Copley-Plaza Hotel in the Back Bay. He waited on Miss Redding at the latter hotel, and it was a case of love at first sight.

The father barely got here in time to attend the surprise wedding, but he gave the pair a check and a blessing.

Pinchot Urges U. S. Railroads in Alaska

Government Control and Operation of Coal Lands Are Also Advocated.

WASHINGTON, May 7.—Government construction, ownership and operation of proposed Alaskan railways and a system of leasing coal mines, whereby the Government could extract not only a royalty but also control wages and the price to the consumer were urged before the Senate committee on territories to-day by Gifford Pinchot.

Former Senator Guggenheim was named by Pinchot as a member of Congress whose selfish interests helped delay the development of resources of Alaska. Pinchot said bills for leasing coal lands were defeated for seven years by private interests in Congress.

In 1915--Los Angeles, "South Cafeteria?"

Legislator Wants California Divided Into Two States, Southern With Lunch-Room-Like Name.

SACRAMENTO, May 7.—A resolution to divide California into two states has been introduced in the Senate by Sanford, Democrat. The resolution provides that the territory South of the Tehachapi be known as South Cafeteria and that North to be known as California. The resolution was introduced because politicians here believe the state should have greater representation in the National Senate following the opening of the Panama canal.

S. C. TOWNSEND IS NAMED COLLECTOR AT ST. MARYS

WASHINGTON, May 7.—President Wilson to-day sent to the Senate the following nominations:

Albert Lee Thurman, of Ohio, to be Solicitor for the Department of Commerce and Sinclair C. Townsend, of Georgia, to be Collector of Customs for the district of St. Marys, Ga.

SHOP TALK



JULIAN M. RAY.

He is now in charge of the men's shoe department of the Fred S. Stewart Company, 25 Whitehall Street.

Mr. Ray, who has had many years experience in the shoe business, is one of the best known and most popular salesmen in Atlanta. He will be glad to welcome his friends and customers at his new location and assures them of the best possible service.

Trinity College Dean Wins Divorce Battle

Rev. Cranston Brenton Secures Decree on Counter Suit—Charges Are Sensational.

HARTFORD, CONN., May 7.—Rev. Cranston Brenton dean of the department of English Literature at Trinity College, has been awarded a divorce from Elizabeth Curtis Brenton, and given custody of their son. Mrs. Brenton sued for divorce on the ground of intolerable cruelty.

Mr. Brenton filed a counter suit, naming Frederick E. Holman as corespondent. Mrs. Brenton did not push her case for divorce.

METHODIST BISHOPS FOR SOUTH ASSIGNED

CINCINNATI, May 7.—Bishop W. F. Anderson, of the Methodist Episcopal Church, has officially announced the appointment of bishops as decided upon by the International Board of Bishops at the Annual Conference, at Charlestown, W. Va., just closed.

The following are assigned to Southern territory:

Bishop Anderson, Kentucky and Ohio; Bishop Henderson, Tennessee and North Carolina; Bishop Leete, South Carolina, Georgia and Alabama; Bishop Thorkfield, Central Alabama and Gulf.

The Dingbat Family

Goosey, Goosey, Gander, Where Do You Wander?

Copyright, 1913, International News Service.

By Herriman



'S'no Matter

By Leo



Polly and Her Pals

And After Taking Such Care, Too

Copyright, 1913, International News Service.

By Cliff Sterrett





Us Boys

Shrimp Flynn Is Sure an All-Round Manager

Registered United States Patent Office

By Tom McNamara



SKINNY SHANER'S GOOGLY DEP'T

SHANER'S EASY DRAWING LESSONS No. 11

MESQUITO'S LEG, (I MEAN LIMB)

Answer to yesterday's WHAT IS ALWAYS BEHIND TIME? - THE BACK OF A CLOCK! (I DON'T CARE WHATCHA SAY, THAT'S TRUE!)

ALL RIGHT, Here's one for to-day IT'S FROM WILFRED MARGETTS, ARLINGTON, - U. S. A.

WHAT'S THE DIFFERENCE BETWEEN A REAL ESTATE GUY AND ME?

ANSWER TO-MORROW

GOSH HANG IT, MORE WORK - AFTER THIS I HAVE TO WRITE ABOUT OUR BASE BALL GAMES TOO - GEE - OH WELL, WHAT'S THE DIF, HUH?





Mr. Jack's Busy Night

Copyright, 1913, International News Service.

By J. Swinnerton





BIG SLUMP IN NEW ISSUES; DEMAND SLIGHT

Investors Refuse to Supply the Needed Capital Upon Terms That Companies Can Pay.

APRIL OUTPUT OF NEW SECURITIES

RAILROADS.

	1913.	Change from 1912.
Bonds	$38,750,000—	$19,330,000
Notes	39,500,000*	13,060,000
Stocks	45,400,000*	14,055,000
Total	$123,650,000*	$ 7,785,000

INDUSTRIAL CORPORATIONS.

	1913.	Change from 1912.
Bonds	$18,732,000—	$67,168,000
Notes	1,000,000—	5,000,000
Stocks	21,095,000*	10,595,000
Total	$40,827,000—	$61,573,000
Gr. tot.	$164.477,000—	$53,788,000

*—Indicates increase.

By B. C. FORBES.

Since January 1 the output of bonds, notes and stocks by railroad and industrial corporations in the United States has aggregated $643,773,000. This total is no less than $383,780,000, below 1912, due, not to lighter needs, but to the refusal of investors to supply capital on reasonable terms.

The April offerings totalled $164,477,000, a decrease of $53,788,000 from a year ago.

A special compilation for the Hearst newspapers shows a decrease in each of the first four months of 1913. The comparative figures follow:

January	$198,105,000	$142,895,000
February	132,362,000	185,476,000
March	148,829,000	1,621,000
April	164,477,000	53,788,000
	$643,773,000	$383,780,000

Notes Instead of Bonds.

So bad has the bond market become that even the strongest corporations are afraid to risk making offerings. J. P. Morgan & Co.'s postponement of the huge Interborough flotation is significant.

As an alternative to trying to foist bonds upon an unresponsive market, several companies have resorted to short-term notes, a convenient but expensive makeshift. New York Central put out $20,000,000 and Missouri, Kansas and Texas $19,000,000 notes last month with more success than would have attended bond offerings.

The astonishing failure of the St. Paul 4 1-2 per cent issue was the last straw that broke the back of the bond market.

The next test will come on May 20, when New York City will sell $45,000,000 4 1-2 per cent bonds. It is just possible that this issue will be as signal a success as the St. Paul loan was a failure. That the turn is near in the bond market is an opinion gaining favor in high financial circles.

Higher Rates Will Help.

Now that the bond presses have stopped running at full speed, the law of supply and demand should come to the rescue.

Moreover, the granting of the Eastern railroads' application for (5 per cent) higher freight rates would have immediate and marked effect in restoring confidence in railroad securities. Not a few railroad bonds are now at panic prices, while stocks in several prominent instances are at the lowest levels in recent years. The costly floods and the adoption of higher wage scales have aggravated the situation.

European underwriters have suffered disappointment after disappointment. Very few issues have been subscribed for to the extent of 50 per cent, while in some cases only from 10 to 25 per cent has been sold. Hopes of lower bank rates abroad have again been blasted, and it is extremely doubtful if either the Bank of England or the Imperial Bank of Germany will lower its minimum discount charge this month, notwithstanding widespread expectation of favorable action forthwith.

Bank Returns Disquieting.

Our own bank position is disquieting. The latest return covering our 7,400 national banks reveals continued expansion of credit simultaneously with shrinkage in cash resources. Loans are increasing $1,000,000 daily and cash falling $750,000 every day bank doors are opened. New York institutions have not participated in this dangerous movement, but country banks will not listen to warnings.

Nothing but a sharp recession in general trade can avert monetary troubles when the crop-moving demands set in—relief in the form of currency legislation is not now possible, last night's dispatches from Washington declared. However, everything points to a let-up in commercial activity, and, as to corollary, lighter demands for accommodation.

Quietery trade will also react favorably upon the best grade of investments.

SPRING SUIT OF CEMENT; UNDRESSED WITH CHISEL

ROCHESTER, PA., May 7.—Anthony Rodwoski, overcome by spring fever and the antidote for it, sat down upon a freshly made flight of cement steps and fell asleep. When he awakened the cement had hardened. A gang of laborers undressed him with a hammer and cold chisel.

White City Park Now Open

Demanding a Raise

By Sterrett

METHODIST BAN ON SHOWS KEPT HERE

Anti-Theater Rule Not Dead Letter in South as in North, Declares Pastor.

The rule of the Methodist Episcopal Church, South, regarding theater-going and other forms of amusement, is not a dead letter in Atlanta, according to Rev. C. V. Weathers, pastor of the East Atlanta Methodist Church, who, during the last six years, has been pastor of three Atlanta Methodist Churches.

The denial was occasioned by the statement of Eastern pastors that the ban was a dead letter in most churches.

"It is true that in some circles in the South the rule is not strictly lived up to, but in Atlanta it is far from a dead letter," said Dr. Weathers. "It is regarded somewhat lightly in the Methodist Church, North, but our College of Bishops, at a recent meeting in Baltimore, declared the ban on theaters and forms of like amusement to be as rigid as in past years, and there was no inclination on their part to declare it lifted.

"For the last six years I have been the pastor of St. James, Asbury and the East Atlanta Churches, and I have found no inclination among the congregations to disregard this disciplinary rule. The Methodist ministers of Atlanta are a unit on the question.

"There are, of course, some rare exceptions when the plays are of a high moral character and probably would be beneficial, but the Church can not discriminate and it is left to the individual. It is very seldom, however, that any appreciable number disregard the ban even when the play is highly moral."

Gertrude Hoffman Posters Shock City

Cincinnati Mayor Heeds Protests of the Police—Orders Them Covered Up.

CINCINNATI, May 7.—Mayor Henry T. Hunt blushed when he looked upon the posters of Gertrude Hoffman which adorned the billboards of the city. He hurriedly called into conference the Director of Public Safety and Chief of Police.

Miss Hoffman was pictured in spring dancing—or rather mid-summer—dancing attire. Telephone calls and special messengers gave the Mayor a disagreeable morning.

He became aroused, and now great sheets of white paper cover the bright red, black and white posters that so shocked the people.

CABLE NEWS

Important Events From All Over the Old World Told in a Few Short Lines.

BERLIN, May 7.—Electrification of the suburban railroads of Berlin finally has been assured by action in the upper house of the Prussian Diet, which has voted $6,250,000 for beginning the work.

Would Break Opium Treaty.

PEKIN, CHINA, May 7.—Resolutions will be introduced to-day in both houses of the Assembly asking the foreign office to negotiate with the British Government for the abrogation of the opium treaty, which forces China to allow the importation of opium.

Chinese Grateful to U. S.

PEKIN, May 7.—The people of Pekin Thursday will march in a monster parade to the American Legation to express the popular gratitude for the recognition of the new republic in Washington. Eight thousand students and school children will parade, carrying 4,000 American and 4,000 Chinese flags.

Grandma Talks About Babies

Has a Large Circle of Listeners Who Profit by Her Wisdom and Experience.

In almost any settled community there is a grandma who knows Mother's Friend. Not only is she reminiscent of her own experience, but



it was through her recommendation that so many young, expectant mothers derived the comfort and blessing of this famous remedy.

Mother's Friend is applied externally to the abdomen, stomach and breasts, allays all pain, avoids all nausea, and prevents caking of the breasts.

It is quickly and wonderfully penetrating, permits the muscles to expand without the strain on the ligaments and prepares the system so thoroughly that the crisis is passed almost without the slightest distress. Thus there need be no such thing as dread or fear.

No better nor more cheering advice can be given the expectant mother than to suggest the use of Mother's Friend. She will take courage from the beginning. The days will be cheerful, the nights restful. Thus the health is preserved, the mind is in repose and the period is an unending one of quiet, joyful anticipation.

You can obtain Mother's Friend of any druggist at $1 a bottle. Do not forget nor neglect to be supplied with this greatest remedy ever devised for motherhood. It is unfailing. Write at once to Bradfield Regulator Company, 132 Lamar Building, Atlanta, Ga., for their very interesting and instructive book of advice for expectant mothers.

THE PONY CONTEST IS JUST STARTING

This Is a Good Time To Enter

Timid boy and girl contestants are asking us, every day, if it is too late to enter this contest for free Shetland pony outfits. Our answer is that ***now*** is the right time. The "too late" period will be here before we realize it, though, and every boy and girl who wants to compete for one of these splendid outfits is urged to send in a nomination blank by to-day's mail.

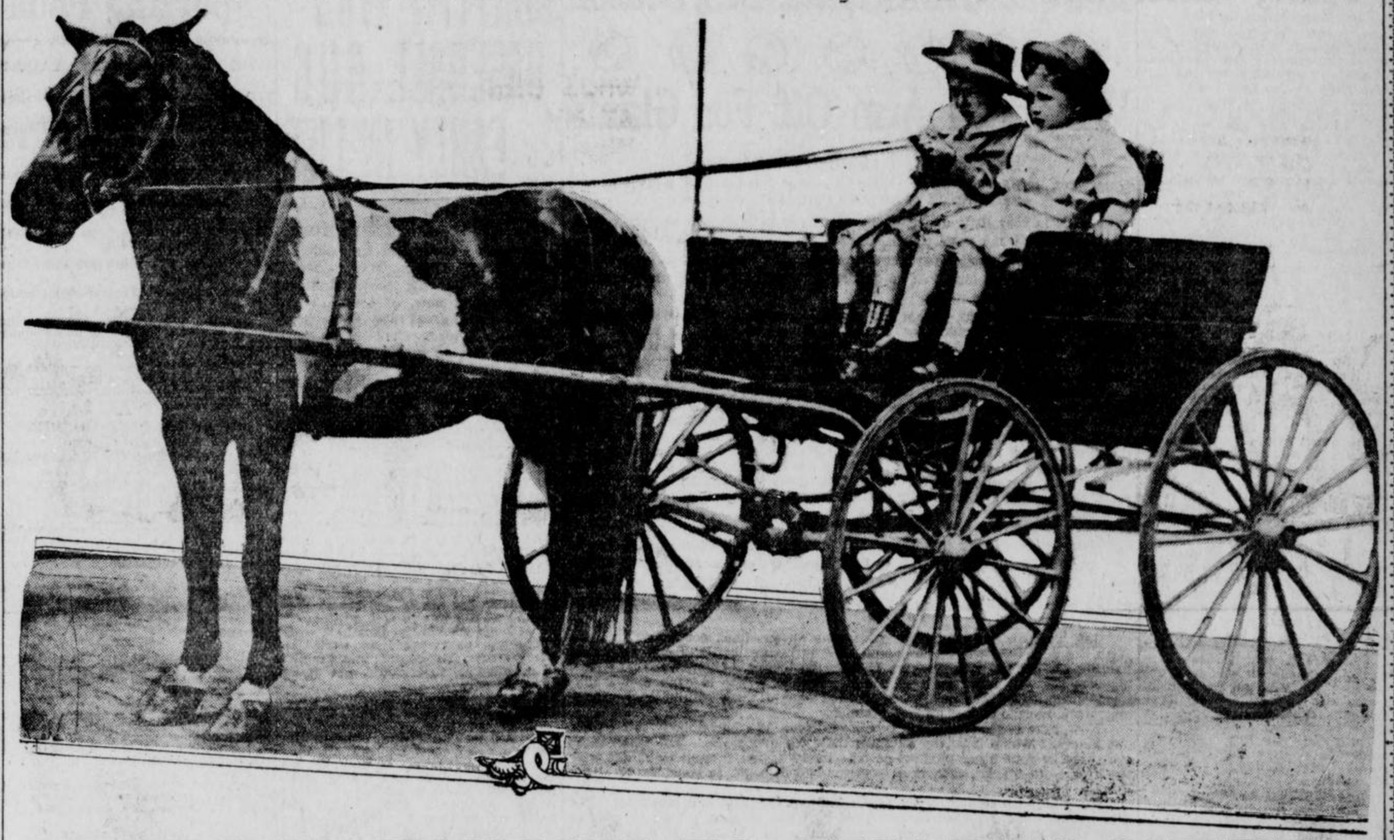

WOULDN'T YOU LIKE TO OWN THIS OUTFIT?

And wouldn't your enjoyment from its use be doubled if your own efforts had earned it for you? Certainly! And this delight is ahead for the winners in this great contest. Why not send your nomination blank to-day, and make an effort to be among the winners?

This Nomination Blank

Starts You With A

Thousand Votes

I nominate, as a candidate in **The Hearst's Sunday American** and **Atlanta Georgian** Pony Outfit Contest:

Name .....

Address .....

.....

Nominated by .....

Address .....

GOOD FOR 1,000 VOTES

Only one nomination blank can be voted for any contestant.

Subscription blanks and printed instructions for the use of contestants are now ready. Sent anywhere on request.

To-day's Vote Coupons appear on Page Two of this newspaper---Ask your friends to save the Vote Coupons for you. They will be found in **The Georgian** ***every week day and in every issue of*** **Hearst's Sunday American.**

Address all inquiries, nomination blanks, vote coupons, etc., to

PONY CONTEST EDITOR

Hearst's Sunday American and Atlanta Georgian

20 East Alabama St. ATLANTA, GA.

GEORGIA MAY MEET TARTAR IN TECH TEAM

By J. W. Heisman.

IMMEDIATELY after the games with Alabama the Tech team was given a severe shake-up, some six regulars being sent to the bench for awhile. This was not at all by way of discipline, for the boys hadn't been playing themselves in any out of way manner, but they were playing mighty ineffective and unsatisfactory baseball nevertheless, and something had to be done. A few days of play on the Scrub side seemed to be the tonic they needed, with result that several of them were given trials again in the Sewanee games, and their "pepper" and play both showed marked improvement.

Tech lost to Wake Forest, as I had expected they would. Wake Forest has about the best college team I have seen in three or four years: it is beautifully rounded out. Their performance of winning 23 out of 25 played has not been duplicated in a long time.

By time for the Sewanee games the Yellow Jackets had managed to patch themselves pretty well together again, and the result was two of the best played games, so far as Tech was concerned, that anybody could ask to see.

Four More Games On List.

There remain for Tech but four more games,—all with Georgia. Tech is out of the running for championship honors of any kind, but the fact remains that at the rate she is now going she is likely to give Georgia about as good games in these four contests as the Red and Black has bumped into all season. The advantage clearly lies with Georgia, especially in hitting and pitching; but it is probable that she will be made to extend herself to the utmost. The games should be the best of the college year and worth going many miles to see.

Georgia Still Winning.

It is little short of remarkable the way the Georgia swatters and the Georgia pitchers both continue to keep up their stride. It is clear the Athenians have one of the very best college teams the South has turned out in some time. Their overwhelming defeats of Vanderbilt and Tennessee last week put them almost by themselves in the pennant race. There is only one eventuality that could give their claim an argument; and that would be if Alabama should continue to win from all the remaining competitors on her schedule, and Georgia should unexpectedly fall down to Tech. In such event both Georgia and Alabama would have lost a series. But neither of these contingencies has much likelihood of happening.

Sewanee's Trip Too Long.

The Tigers found that a trip of over a week in length, from the salubrious breezes of the mountain away down almost to the tropics, and playing ball every day, was a good deal more of a good thing than they had bargained for. Pitcher Gordon did some fine work in overthrowing both Mercer and Florida on this trip, but to ask him to take the game from Tech also was an unreasonably large assignment. The team looked as though it could play good ball when at its best, but the long hike with its numerous defeats lost them all chance of a high standing at the end of the season.

Vanderbilt Not So Strong.

It is now but too true, as I predicted it would prove, that the Commodores without Collins, Morrison, Freeland, Hardage, et al would be a much easier proposition this year for all opponents than was the Vanderbilt aggregation of a year ago. Two shut-outs by Georgia and a heavy defeat on their own errors by Mercer in one week gives their record a black eye for keeps, particularly as they had already lost handily to Cumberland and Michigan.

It will be a toss-up as to whether the Commodores can defeat Sewanee or not when they meet in about three weeks. Gordon will have rested by then, and he is very likely to get away with every game he pitches against the Nashvillians.

Clemson Has Good Record.

Unfortunately for Clemson she does not seem to be playing any S. I. A. A. colleges since locking horns with Tech and Georgia, and all her energies have been exerted toward overcoming the colleges of South Carolina. In this task she has been phenomenally successful, as I have not heard of a single defeat they have suffered in those games, though they have met Furman, Wofford, Erskine, Newberry, Clinton, and others more than once each. It is apparent Clemson is playing a strong game of ball, but she cannot expect the ranking from victories over the South Carolina college teams to which she would be entitled had they been achieved over the average run of S. I. A. A. teams.

AUBURN met with rather a rude awakening at the hands of Marion Military Academy. But that happens to everybody now and then. So far Auburn has a good record of college games won, and the only pity is that she hasn't played many of the S. I. A. A. teams.

TENNESSEE, Tulane, and Louisiana are hopelessly out of the running with very weak teams. Mississippi A. & M. has a pretty fair team, and some particularly able individual players. They have not played enough games.

MERCER is getting along pretty well with her Freshman pitchers, winning one about every time she loses one. While not pennant contenders the Baptists have not done at all badly, all things considered.

Another week or two and the Rah, Rah games will be over for another year. Outside of the fine showing of Georgia and Alabama the season cannot be said to have disclosed anything remarkably fine or satisfying. But many of the teams are composed, in the main, of new men this year, and that means they will be on deck with a superior brand of goods again in 1914.

MIKE MURPHY AGAIN SICK.

PHILADELPHIA, May 7.—Mike Murphy, veteran trainer of the University of Pennsylvania team, is suffering to-day from a recurrence of his old illness, and it may be some time before he will be able to resume his duties.

GEORGIAN SPORTS COVERED by EXPERTS

SILK HAT HARRY'S DIVORCE SUIT :: Next Performance at 8 P. M. :: By Tad

Copyright, 1913, International News Service.

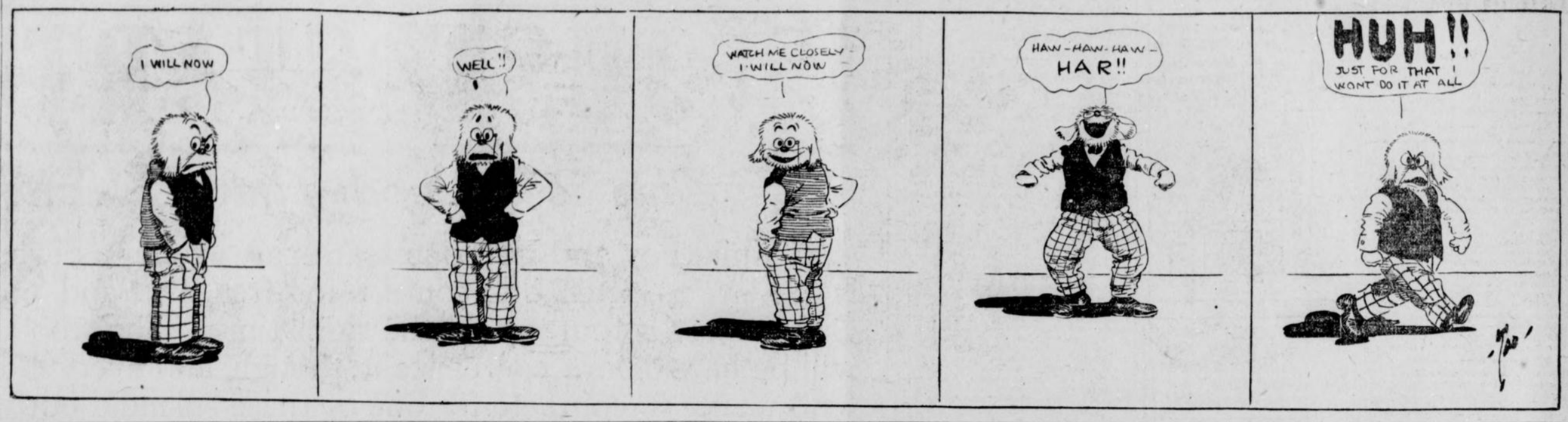

Marquard Anticipates Best Season

Will Pitch Arm Off For Giants

By Richard ("Rube") Marquard.

(Champion left-handed pitcher of the major leagues and holder of the world's record of nineteen consecutive victories.)

THERE is very little nourishment to anyone in trying to live on a reputation. In my profession there is absolutely no possibility of sticking around very long on past performances. For which reason I am all the more anxious to get busy just as quickly as possible and help the Giants to win a third straight pennant.

I look for my best season the coming campaign. I have been rather unfortunate, else I would now be taking my regular turn in the box and striving with might and main to pile up such a record as I never dreamed within my possibilities when to the general public I was posing on the bench as the "eleven-thousand-dollar lemon."

That I am not fit as any regular under command of McGraw is no fault of mine. Unfortunately, just when I had rounded into my winning stride I was stricken by a severe attack of tonsilitis. For a week now I have been a victim of this provoking aggravation. I have improved so steadily from the first, however, that I think I will be my old self in a very short time.

It is my ambition this year to shine as the leading pitcher of New York's champions. To do so I will have to make every opportunity count for the most, for on my own club I will encounter much stiffer competition than ever before.

* * *

THE greatest pitcher that the world has ever known must become one of my fellow victims if I am to lead McGraw's stable at the end of the grill. Christy Mathewson arises after twelve years of brilliant work to a height of perfection ever before attained—at least since I have been one of his associates.

Jeff Tesreau, the young Hercules, was an excellent performer in 1912. With the added experience he should be even better now, and one worthy of bidding for honors with the very best in the league. Leon Ames will have his best year, or I am sadly mistaken. George Wiltse is back to his 1908 form—practically invincible when worked once a week—while Al Demaree appears a recruit of exceptional promise.

Now, here is the point I am trying to drive. If I had nobody to beat out but Matty, I would have the toughest little job of my life. But when there are three or four other pitchers just as likely as not to step right out with the grand old master, then it is time for one to begin to consider the little things.

They may develop grave matters. And not the least is a late start. For this reason I hope for an early return to form, so that I may be able to jump right into the fray before my associates get too much of a jump.

* * *

I STATED above that I expected my best year in 1913. I will tell why I am imbued with such self-confidence. Barring my present slight indisposition, I have never felt better physically. My arm never was in better shape thus early in the year.

Many people believed that I had not done justice to myself by failing to report in Marlin with the rest of the team. I disagree with them. Because I had not intended to take the full course of preparation in Texas, I was all the more careful to look after my health and physical condition during the off season.

My theatrical engagements of the winter were not allowed to interfere in the slightest degree. I spent a great deal of time out of doors. I made excellent use of gymnasiums in the various cities I visited. I may truthfully say that when I did report to Manager McGraw I was far from the physical wreck that the press of certain localities painted me.

Indeed, I believe that I was in much better condition at reporting time than the majority of my team mates upon their arrival at Marlin. More than a quarter of an hour each day throughout the winter I devoted exclusively to the development of my pitching arm. Then, later, when I got to California in the spring, I had an opportunity of conditioning my wind and legs. I worked just about as hard, on the side, as it would have been possible to work in Texas. I was fortunate in being able to take advantage of the White Sox training camp and derived untold benefit from association with Callahan's men.

I am satisfied in my own mind—I will prove as much to the public before many weeks roll round—that I am every bit as good now as I was a year ago when I was compiling my record of nineteen straight wins. That experience taught me a good lesson. It taught me the emptiness of individual honors, as compared to team effectiveness. I think I should have made a better showing for the season if I had not won nineteen straight.

* * *

I CAN tell you the worry of those last few games was something terrible. Walter Johnson and Joe Wood, you will remember, were crowding me part of the time. It was not so bad then, for I had something to take the worry off myself. When Wood stumbled the strain increased. But when Johnson fell by the wayside, and I alone was within easy distance of the record, my nervous tension cannot be realized.

It showed plainly enough in the reaction following my first defeat. It took a long time, I can tell you, to regain my equilibrium. I shall never forget the remark of a strong-lunged fan in a game shortly afterward when I was getting my bumps. "Take out the big stiff," he shouted to McGraw. "Nineteen straight, eh? Somebody must have been kidding him."

But that's the way with fandom. And it showed how foolish, under prevailing lack of sentiment, it is for anybody to try to specialize on individual performance. That record wasn't much of a comfort to me when the nervous reaction got me in its grip. Chicago and Pittsburg were rushing up so fast that our early lead was dwindling to comparatively nothing. I'd have given the old record, much as I prize it, just about that time to have been able to mount the mound with normal effectiveness.

Last year's record performance, of course, assured me a very satisfactory season, and if I can go out this time and beat my old marks I shall do so gladly. If a pitcher didn't try his best to win every game he wouldn't get very far; but of this you may be sure: If I win twenty-five in a row I shall not worry one iota about the twenty-sixth. I'll pitch in it just the same as in the first, and will think no more of the outcome one way or the other.

APPALACHIAN LEAGUE OPENS SEASON THURSDAY

KNOXVILLE, TENN., May 7.—The Appalachian League opens its third set to-morrow. Following is the opening day schedule:

Middlesboro at Knoxville.
Cleveland at Rome.
Johnson City at Bristol.

LEO HOUCK AND M'GOORTY MATCHED TO BOX MAY 27

DENVER, COLO., May 7.—Eddie McGoorty, of Oshkosh, has signed to meet Leo Houck, of Boston, in a ten-round bout May 27. The weight agreed upon is 160 pounds at 3 o'clock. Rudy Unholz is working with McGoorty daily at the Arvada training quarters.

GRIFFITH WAS BASEBALL BUG EARLY IN LIFE

By Rev. Geo. H. Bradford.

Chancellor Oklahoma University.

GUTHRIE, OKLA., May 7.—I will always pull for Clark Griffith to win, and now, of course, I am watching with great interest the work of Walter Johnson, Clyde Milan, Carl Cashion, and Griffith's other stars, hoping they will win the pennant in the American League this year.

Clark Griffith and I were roommates at the Wesleyan University, Bloomington, Ill., twenty-four years ago, and even in those days, Griffith was entitled to the designation of "Old Fox."

It was utterly impossible for Griffith to study when springtime brought on baseball fever. He and I roomed together and studied Latin together.

I remember this study in particular. He was a fine student and an all-around excellent fellow, but—to use a common expression—baseball had him grabbed, and I believe that his success to-day is based on the foundation for his future career that he laid at Bloomington.

Could Not Resist Baseball.

Baseball commenced to work on Griffith regularly about this time of year, and he just could not resist the call.

I was even then preparing for the ministry and was kept hard at work most of the time.

Griffith would become entirely disgusted, however, with my attempts to study, and many a time he has thrown my Greek and Latin books out at the window and then hidden them underneath the walks and buildings so that I would be compelled to put on an old glove and catch for him. He used me for a battery mate while he acquired control and speed and got his curves to working just right. He never wanted to quit, and I was always the one to finally call a halt.

I have stood many a time, with my back to one of the buildings, and caught Griffith while he was getting his arm in condition for the spring season.

Griff Wasn't Graduated.

We had a good baseball team at Bloomington, in those days, and Griffith, of course, was one of the stars. The best of my knowledge is that he is the one big baseball star produced by that school. I do not remember that Griffith was studying with any particular future career in his mind, and I am certain that he was not studying for the ministry, but he quit school before he graduated in order to go into professional baseball. His success shows that he was correct in his judgment, for I doubt if many graduates of Wesleyan make as much salary per annum as does the Washington manager. I learned to love baseball because of my associations with Griffith, and I am glad to proclaim myself an ardent fan to-day.

PEACOCK NET STARS MEET IN FINALS WEDNESDAY

With the exception of one match, the tennis tournament among the students of Peacock-Fleet has now narrowed down to the finals which, the weather permitting, will be played off this afternoon.

In the singles Roff Sims drew a berth in the finals by defeating Lewis Sams yesterday by the close score of 6-4, 2-6, 9-7. His opponent for the school championship will be the winner of the match between Black and Beall, which will start to-days program.

In the doubles Sims and Black took a place in the finals by defeating Knox and Hunnicutt, 6-1, 6-2. By defeating Howard and Scott, Orme C. and Hopkins will be their foes.

PETER KNISELY REPORTS TO MANAGER MOLESWORTH

BIRMINGHAM, ALA., May 7.—Peter Knisely, center fielder and hard hitter, recently purchased from the Chicago Nationals, reported yesterday to Manager Molesworth for duty on the Birmingham baseball club. He will probably join the team when it leaves New Orleans. Knisely is in good physical condition. He announces that McDonald, the third baseman also purchased from Chicago, will report here in a few days. Birmingham is said to have paid $5,400 for the two players.

White City Park Now Open

Sporting Food

By GEORGE E. PHAIR.

WHO LAUGHS LAST LAUGHS BEST.

"It grieves me to think you have fallen so low,"
Said Evers to Tinker and Chance.
"It grieves me to see them all trimming you so."
Said Evers to Tinker and Chance.

"Perchance if you gents will drop in for a call,
And watch while we cop the world's series next Fall,
My athletes will show you some regular ball,"
Said Evers to Tinker and Chance.

Reports from Detroit indicate that there is almost as much peace among the Tigers as there is in Mexico.

In view of his showing against this Moran person, we are all the more firmly convinced that Luther McCarty is a good cowboy.

BUSINESS OF WORRYING.

(By Any Mogul.)

My athletes clout the bounding ball
And round the bases hurry,
And in my safe the dollars fall,
SO I SHOULD WORRY!

The report that the French are becoming proficient at baseball reminds us that a gent named Napoleon Lajole is a fairly good player.

Tom Jones manages Ad Wolgast; Ad Wolgast manages Willie Hoppe. If Willie Hoppe manages to get any money out of that combination, he is SOME manager.

Still, we fear that Mr. Wolgast never will become a successful manager. His conversational faculties have been sadly neglected.

It is not true, as a headline asserts, that the tank season ended last night. In the interval between this paragraph and the one above, we hiked across the street and punished one.

One good purse deserves another, so to speak. In other words, Messrs. Kilbane and Dundee will meet again.

I WONDER WHY.

I know not why, but when I make my way
To yonder park to spend a joyous time,
The athletes seem like wooden men, and play
A brand of ball that is a heinous crime.

And yet, when I am forced to stay away,
Each athlete plays the game like Tyrus Cobb.
I wonder why it is they always play
Like fiends when I am not upon the job.

As for combination, the New York Yacht Club is a combination in restraint of sportsmanship.

The National Commission was in session yesterday, but there is no truth in the rumor that unfermented grape juice was served.

In view of the fact that there is no ninth place in the American League, the Yankees are in eighth place.

Possibly Bat Nelson will spurn our advice, but when a man takes a beating from a youth with a name like Gilbert Gallant, it is time to retire.

"I am the greatest boxer in the world," quoth Luther McCarty, making a violet resemble a brass band.

Whenever we gaze on a wrestler we are grieved to think that the lure of the sporting game has shattered a promising career as a piano mover.

WHAT'S THE USE?

Lives of baseball stars remind us
We may play like Tyrus Cobb,
And, departing, leave behind us
Some one else to fill our job.

BILL CHAPPELLE TO JOIN CRACKER SQUAD SOON

MOBILE, ALA., May 7.—Manager Billy Smith, of the Atlanta team, announced last night that he would sign Pitcher Bill Chappelle, of the Chattahooga team, in the near future. He would not give any intimation, however, of who he would release to make room for the big right-hander.

George Rohe played in the game yesterday and was signed up as utility player. Kernan was released outright and given transportation back to Atlanta.

Manager Smith stated that he expected Outfielder Bailey to join the team in Montgomery to-morrow.

MORPHINE
Opium, Whiskey and Drug Habits treated at Home or at Sanitarium. Book on subject Free. DR. B. M. WOOLLEY, 24-N, Victor Sanitarium, Atlanta, Georgia.

BRITON KNOCKS GOLF COURSES ON THIS SIDE

By "Chick" Evans.

CHICAGO, May 7.—I went up a few nights ago for a farewell dinner with Mr. and Mrs. H. S. Colt of London, England. Mr. Colt is the noted golf course expert who has been in this country for several weeks.

I first met Mr. Colt during the British amateur championship at Presiwick, Scotland. He came up to me, introduced himself and invited me to visit him at his beautiful home at Sunning Hill, near London. It was a most kindly and gracious thing to do. I had landed in England with a most terrible fit of homesickness, but from the very beginning such thorough kindness and hospitality was shown the homesick boy that he can never forget it. It was not a personal question at all—just genuine British hospitality shown to a very young American golfer.

Our conversation at the dinner naturally drifted to the subject near my own heart. Chiefly I was anxious to find out what he considered the most prominent weaknesses of our courses, because we naturally assume that the British courses are the best in the world and Mr. Colt a leading British authority.

Mr. Colt told me that he considered our shots up to the hole, as a rule, are not closely enough guarded or bunkered; he thinks that they should be narrowed more as they approach the hole. He also objects to our frequent cross-hazards because they punish equally the long drives of our best players and the short seconds of our poorer ones. He does not share our intense keenness for water hazards—he thinks them relatively unimportant. He objects to parallel courses, not only because they are monotonous, but because they are extremely dangerous, much more so than those crossing at right angles.

Mr. Colt is a great believer in kinks in the swing of the course, that is, in making the line of the course vary considerably from the straight. He also believes in many tees and no erections—that is, he does not believe in the terraced tees, or terraced greens, of which we have so many.

These ideas of Mr. Colt are interesting to hear and well worth considering.

While in America he has been putting in a twelve-hour day, and a little later I shall give a detailed account of some of his labors.

After leaving Chicago he went to Detroit. From Detroit he will probably use the following itinerary: Toronto, Ottawa, Montreal, Brookline, Garden City and a new course near Philadelphia.

TOBACCO HABIT You can conquer it easily in 3 days, improve your health, prolong your life. No more stomach trouble, no foul breath, no heart weakness. Regain manly vigor, calm nerves, clear eyes and superior mental strength. Whether you chew or smoke pipe, cigarettes, cigars, get my interesting Tobacco Book. Worth its weight in gold. Mailed free. E. J. WOODS, 534 Sixth Ave., 748 M., New York, N. Y.

:-: MATHEWSON :-:

By William F. Kirk.

Copyright, 1913, International News Service.

WHEN the sands of the desert grow frigid,
To quote from a popular song,
When jelly and syrup grow rigid,
When days in December grow long;
When newly born babes begin thinking,
When everything dry becomes wet,
When good old John D. starts in drinking
And losing his coin at roulette;
When every man's wife is contented,
When husbands stay in every night,
When all of the crooks have repented,
When Johnson and Langford turn white;
When women stop talking of voting,
When vice is extinct in New York,
When cork in the water stops floating
And lead becomes lighter than cork;
When all of these miracles stunning
Take place to the wonder of men,
Our "Matty" may lose all his cunning—
And it isn't a cinch he will then!

FODDER FOR FANS

Organized baseball does not fear the Federal League—but just as a precaution against the impossible, they have arranged to transfer games so that there will be something doing in every Federal town on opening day.

* * *

Pitcher Ira Hogue, last year a Cracker, has been sold to the Minneapolis club of the American Association. Ira is a willing cuss, and so anxious to learn that he is sure to improve fast.

* * *

Somebody rises to inquire why, if baseball is as bad as he pictures it, Horace Fogel remained in so long.

* * *

Davenport says the Federal League will open on the installment plan—Cleveland to-morrow, and so on.

* * *

It will probably close with a loud bang.

* * *

The manager of the Syracuse team was forced recently to suspend five players for refusing to sign their contracts. They must have a salary limit up in the N. Y. State League, too.

* * *

McGraw is going to put hobbies on Snodgrass when he gets to first to keep him for breaking for second.

* * *

Don't worry, they will not forfeit any games that Atlanta played with Williams on the team. President Callaway had formal permission from President Kavanaugh to use the man.

* * *

Wisdom of Carleton Molesworth: "There's no use firing poor players to get worse ones."

* * *

Umpires are human after all. For instance, Brick Owens is said to be saving cigarette coupons.

* * *

At Charley Murphy's park the pop and popcorn peddlers are said to outnumber the spectators on dull days.

* * *

In eighteen games, the Red pitchers allowed 248 opponents to get to first.

* * *

Charley Hemphill is batting .431 for St. Paul.

* * *

Judged from preliminary announcements the team Jack O'Connor has rounded up for the St. Louis Federal League club would make a fair showing in the Empire State League.

* * *

A lot of "iron men" are on the scrap heap.

UMPIRE OWENS LET OUT.

NEW YORK, May 7.—President Lynch, of the National League, announced last night that he had dismissed Umpire C. B. Owens for violation of the rules of deportment. The violation alleged consisted in entering a gambling resort.

FULL OF SCABS

What could be more pitiful than the condition told of in this letter from A. R. Avery, Waterloo, N. Y.:

We have been using your Tetterine. It's the best on earth for skin ailments. Mrs. S. C. Hart was a sight to see. Her face was a mass of scabs. Tetterine has cured it.

Cured by Tetterine

Tetterine cures eczema, ground itch, ringworm and all skin troubles. Its effect is magical.

50c at druggists, or by mail. SHUPTRINE CO., SAVANNAH, GA.

606 SALVARSAN
914 Neo Salvarsan



The two celebrated German preparations that have cured permanently more cases of syphilis or blood poison in the last two years than has been cured in the history of the world up to the time of this wonderful discovery. Come and let me demonstrate to you how I cure this dreadful disease in three to five treatments. I cure the following diseases or make no charge: Hydrocele, Varicocele, Kidney, Bladder and Prostatic Trouble, Lost Manhood, Stricture, Acute and Chronic Gonorrhea, and all nervous and chronic diseases of men and women. Free consultation and examination. Hours: 8 a. m. to 7 p. m.; Sunday, 9 to 1.

DR. J. D. HUGHES
16½ North Broad St., Atlanta, Ga.
Opposite Third National Bank.

IT SEEMS ALMOST MARVELOUS

This time it is no other than a young man 20 years of age—Mr. Charles D. Owens, who resides with his parents at East Point, this city. He has been a sufferer for the past five years with what was supposed to be some form of stomach trouble, but after taking six doses of Quaker Extract, expelled a monster 61-foot tapeworm, head and all complete.

Mr. Owens is a young man of this city. Although 20 years of age, he has had a hard struggle for life. The commencement of his trouble was about four years ago. He would have a great distress in his stomach, bloating, belching, sometimes fluttering of the heart, short breath, dizziness, headache, sometimes pains in the back of head or in back of lower bowels, sometimes extending down into the lower limbs. Charley, as he is familiarly called, has had several very good positions, but, owing to his poor health, would have to give them up afer a short time. He has had several attacks of fever. Four years ago he was laid up for several weeks; in fact, has been very much alarmed, and the strangest thing of it all, with all his poor health he could eat more at one meal than an ordinary small family. After eating a good, hearty meal within one hour he would be hungry again, and still he grew thinner and weaker. During all these five years he has been trying different treatments, dosing with almost everything on the market, but nothing he took ever gave him even the slightest relief, and so he suffered on, as he said, when he called at Coursey & Munn's drug store and told how he suffered with his stomach, and told about all the treatments he had taken, without the least results. He was told then that a tapeworm was causing all his trouble. "I truly believe it. And if it is, you take this Quaker Extract according to directions on the bottle and watch for results," he was told. He did, and behold! six (just six) doses were taken. He felt a little disturbance in his bowels, responding to nature's call, and expelled a monster tapeworm, head and all spuirming and alive, and this monster 61 feet in length.

This case should convince even the most skeptical of the wonderful power of the Quaker Remedies. Where the worm expelling power is a great thing, it is one of the smallest virtues of the wonderful Quaker Extract and Oil of Balm. They are cures for rheumatism, catarrh, kidney, liver, stomach or blood trouble, constipation, indigestion, and will build up weak, run down man or woman. Obtain the Quaker Remedies at Coursey & Munn's drug store, 29 Marietta Street. We prepay express charges on all orders of $3.00 or over.

1912 SOUTHERN PRODIGIES HOLD OWN IN MAJORS

By Jack Law.

LAST year 31 players went from the Southern League to the majors, either by purchase, draft or options exercised. Over a third of them have shown enough during the spring games to be retained by the different major clubs.

While none of the players have so far proved Speakers or Jacksons, there are several who have convinced the managers that they can deliver the requisite merchandise. Whether or not it is because the St. Louis Americans needed more strengthening than the other teams, it is a fact that they have retained most all of the men obtained from the Southern League. Outfielders Williams and Johnson, taken from Montgomery, are in the line-up regularly, while Balenti and Walsh have been in the game at various times. Young Hallinan, who covered second base for Memphis a while last season, was sent to the Pacific Coast League.

Stengel Is Brooklyn Star

Stengel, who was taken from the Montgomery Club by Brooklyn and finished the season last year with the Trolley Dodgers, is now hitting and playing a great game after a slow beginning. His hitting has been featured lately in most of the games that the Brooklyn Club has played.

The Cincinnati Club asked waivers on Rafael Almeida, the Cuban secured from Birmingham, but a club refused to waive, and the other day he broke into the limelight with a drive to the center field fence, and it may be that Tinker will reconsider his determination to hang the old tinware on the Cuban infielder.

Doc Johnson, who went to the Cleveland team last fall from the New Orleans Club, is playing a splendid game at first base this year and his work at the initial sack has received a great deal of praise by American League critics.

Demaree Likely Prospect.

Of the pitchers who went up to the select baseball circles, Al Demaree has shown some very nice performances, and it appears that he will unquestionably be one of McGraw's regulars on his pitching staff.

Young Jimmy Johnston, who played such a nifty game of ball last season for the Barons, was turned over to a club on the coast for more seasoning. Johnston's failure to stick with the Chicago Americans occasioned considerable surprise to Southern League ball fans, as it was thought that he was ready for the big show.

A pitcher who was secured by the Philadelphia Nationals, who has twirled several nice games for the Phillies, is young Mayer, taken from the Atlanta Club by purchase last year. Mayer did not pitch many games for Atlanta, as Charlie Hemphill sent him over to the Portsmouth Club, in the Virginia League.

Mayer seemed to do well under Count Castro, as he was the leading pitcher in the Virginia League last year. He made a splendid record there, winning 26 and losing but 9. He averaged a trifle over six strikeouts to the game during the season. In a game last week against Brooklyn he let Daubert and company down with three scattered hits.

Many Players Returned.

Atlanta and New Orleans have benefited most by former Southern League players who were returned to this league by major league teams. Clark Griffith was particularly kind to Billy Smith, sending him Harry Welchonce, Outfielder Long and First Baseman Agler. The Boston Nationals also let him have Pitcher Buck Weaver, whom they had taken from Johnny Clancy and Tim Hendrix over to the New Orleans team, from which club they were taken last fall.

Charlie Murphy also rendered Frank a helping hand for sending him George Yantz, whom he had procured by draft last fall from Birmingham.

CLEMSON AND CAROLINA CLASH FOR TENNIS TITLE

COLUMBIA, S. C., May 7.—As a result of yesterday's semi-finals in the Southern Intercollegiate Tournament here, representatives of Clemson College and the University of North Carolina will meet to-day to play for the tournament championship in both doubles and singles.

In the doubles semi-finals yesterday Clemson won from Georgia and North Carolina from South Carolina, while in the singles semi-finals Clemson defeated Georgia and North Carolina defeated Georgia Tech.

BOOKIES TO BE ARRESTED.

NEW YORK, May 7.—Governor Sulzer has perfected plans to bring about the arrest of all book-makers at Belmont Park when racing resumes on Decoration Day. The book-makers had expected to work without interference.

TUESDAY'S GAME.

Mobile.	ab.	r.	h.	po.	a.	e.
Stock, ss.	4	1	2	2	3	1
Starr, 2b.	3	1	1	0	3	0
O'Dell, 3b.	4	0	2	1	2	1
Jacobson, cf.	4	1	0	1	0	0
Clark, lf.	4	0	1	0	0	0
Robertson, 1b.	4	0	1	12	1	0
Campbell, rf.	3	1	1	6	0	0
Schmidt, c.	4	1	2	4	0	0
Hogg, p.	3	1	0	1	3	0
Totals.	33	6	10	27	12	2

Atlanta.	ab.	r.	h.	po.	a.	e.
Long, lf.	5	0	2	1	1	1
Agler, 1b.	4	0	1	8	0	0
Alperman, 2b.	4	0	1	1	1	0
Welchonce, cf.	4	1	2	2	0	0
Smith, 3b.	3	0	2	3	2	0
Bisland, ss.	4	0	0	2	2	1
Rohe, rf.	4	0	0	1	0	0
Graham, c.	4	1	1	6	1	0
Bausewein, p.	3	1	1	0	6	0
*Dunn.	1	0	0	0	0	0
Totals.	36	3	10	24	13	2

*Hit for Bausewein in the ninth.

Score by innings:
Mobile. .220 000 11*—6
Atlanta. .000 000 210—3

Summary: Home run—Schmidt. Three-base hit—Robertson. Two-base hits—Clark, Campbell, Welchonce. Sacrifice hit—Smith. Stolen bases—Stock 2, Campbell. Double play—Hogg to Robertson. Struck out—By Hogg 2, by Bausewein 3. Bases on balls—Off Hogg 1, off Bausewein 5. Wild pitch—Hogg. Left on bases—Mobile 6, Atlanta 7. Time, 2 hours. Umpires—Rudderham and Elfield.

White City Park Now Open

GEORGIAN SPORTS COVERED by EXPERTS

Jeff's from California and Can Prove It :: :: By "Bud" Fisher

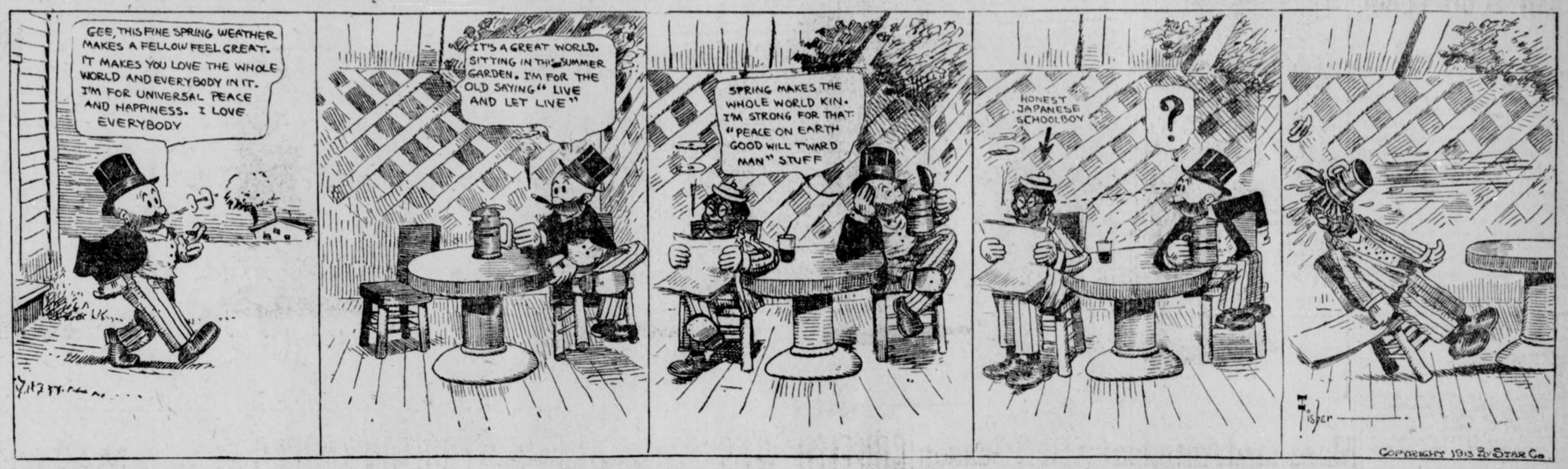

GEORGIA LOOKS TO BATTERS TO BEAT JACKETS

ATHENS, GA., May 7.—Celebrating the last game before the Tech series with a 14 to 1 victory over Washington and Lee yesterday, Georgia settled down to practice to-day for the battles with the Yellow Jackets on Friday and Saturday.

Coach Cunningham will devote much of each afternoon to batting practice in order to keep his sluggers' eyes on the ball, as it is the general opinion here that it will be the heavy hitting of the Georgians that will bring victory to the Red and Black.

Corley and Morris have delivered in the pinches from the mound at home and stood the fire on the road like veterans, but the fact that neither of them has ever played in a Tech series where the unexpected is always happening and where experienced vets have gone up in the air, is making Georgia pin a question mark on to her confidence even now.

Georgia Is Clouting Ball.

But there is one thing for a certainty, if the universities swat the pill and the pitchers hold up as they have all season, Tech had better come over armed with the Atlanta Southern League team, for the way every man on the Red and Black line-up has been lining 'em out has been a sight to behold. And everybody who has seen the Georgia team in action are from Missouri on the statement that the Techites are better fielders than the Athensites.

The work of Harrison at second, Clements at short and McWhorter and Ginn in the outer gardens has been phenomenal in the last few games, while but few errors have been registered against any of the other players.

Henderson in Uniform.

Big John Henderson was out in uniform yesterday for the first time since the team returned from the Northern trip, and worked out with the subs after the game. He will get a trial on third this afternoon, but may not be in the games this week, as he has been advised by the team physician not to try to break in again so soon. Holden is still playing great ball at this position for a sub, and so far Covington has hardly been missed.

There is but one thing that is causing any worry over the series here, and that is that same old uncertainty whenever Georgia and Tech are battling each other. Remembering the series of 1911 and last year, it is evident that the best touted team hardly ever wins—and will such a story as this be heralded from Sanford Field and Tech Flats this season?

Georgia hardly thinks so, and instead of going into the fray overconfident, she is determined to win even greater laurels than the team of last year. The games will be called at 4 o'clock and hundreds of tickets have been sold to the visitors who are coming in from neighboring towns.

DILLON AND KLAUS SIGN FOR INDIANAPOLIS BOUT

INDIANAPOLIS, May 7.—The forfeit of Frank Klaus and the signed articles for the Dillon fight May 29 at the ball park have been received by the Indianapolis Athletic Club. Thus one of the big middleweight fights of the year is clinched.

Dillon and Klaus have fought twice and both battles were about even, although Klaus got a decision over Dillon on the coast in twenty rounds. Klaus will find a different Dillon to battle with this time.

GEORGIA TRIUMPHS OVER WASHINGTON AND LEE, 14-1

ATHENS, GA., May 7.—Georgia continued her winning streak yesterday by defeating Washington and Lee by the score of 14 to 1. The game was a replica of Monday's, the Georgians clouting the pill with regularity while the visitors played a listless game.

M'CARTY VS. PELKY.

CALGARY, ALBERTA, May 7.—Luther McCarty will meet Arthur Pelky in a ten-round bout May 24. Tommy Burns received a wire to-day from McCarty accepting conditions and agreeing to the match.

BASEBALL SUMMARY

SOUTHERN LEAGUE.
Games Wednesday.
Atlanta at Mobile.
Birmingham at New Orleans.
Nashville at Memphis.
Chattanooga at Montgomery.

Standing of the Clubs.

	W.	L.	P.C.		W.	L.	P.C.
Mobile	20	6	.769	M'phis.	10	13	.435
Atlanta	14	10	.583	B'ham.	9	12	.429
N'ville.	12	11	.522	N. Or.	9	14	.391
Mont.	10	13	.435	Chatt.	9	14	.391

Tuesday's Results.
Mobile 6, Atlanta 3.
Chattanooga 3, Montgomery 1.
New Orleans-Birmingham, rain.
Nashville 2, Memphis 1.

AMERICAN LEAGUE.
Games Wednesday.
Washington at Chicago.
Philadelphia at St. Louis.
New York at Detroit.
Boston at Cleveland.

Standing of the Clubs.

	W.	L.	P.C.		W.	L.	P.C.
Phila..	13	3	.813	St. L..	9	12	.429
W'gton	11	4	.733	Boston.	7	11	.389
Cl'land	11	6	.685	Detroit.	6	14	.300
Ch'go.	13	9	.591	N. York	2	15	.118

Tuesday's Results.
No games scheduled.

NATIONAL LEAGUE.
Games Wednesday.
Pittsburg at Boston.
Chicago at Brooklyn.
Cincinnati at New York.
St. Louis at Philadelphia.

Standing of the Clubs.

	W.	L.	P.C.		W.	L.	P.C.
Phila.	9	5	.643	N. York	9	8	.529
Ch'go.	13	8	.619	P'burg.	10	10	.500
B'klyn.	11	7	.611	Boston	5	12	.294
S. Louis	12	8	.600	C'nati.	4	15	.211

Tuesday's Results.
Brooklyn 4, Chicago 3.
Boston 3, Pittsburg 2.
New York 8, Cincinnati 6.
St. Louis 3, Philadelphia 1.

SOUTH ATLANTIC LEAGUE.
Games Wednesday.
Columbus at Charleston.
Albany at Jacksonville.
Savannah at Macon.

Standing of the Clubs.

	W.	L.	P.C.		W.	L.	P.C.
S'vnah.	12	4	.750	Chas'ton	8	9	.470
J'ville.	11	6	.647	Macon	6	11	.353
C'bus.	8	8	.500	Albany	5	12	.294

Tuesday's Results.
Macon 7, Savannah 1.
Columbus 7, Charleston 2.
Jacksonville 2, Albany 0.

EMPIRE STATE LEAGUE.
Games Wednesday.
Cordele at Americus.
Valdosta at Thomasville.
Brunswick at Waycross.

Standing of the Clubs.

	W.	L.	P.C.		W.	L.	P.C.
T'ville.	4	1	.800	B'wick	2	3	.400
C'dele.	4	1	.800	A'm'cus.	1	4	.200
W'cross	3	2	.600	V'dosta.	1	4	.200

Tuesday's Results.
Waycross 5, Brunswick 4.
Cordele 5, Americus 2.
Thomasville 5, Valdosta 3.

OTHER RESULTS TUESDAY.
International League.
Baltimore 3, Rochester 2.
Toronto 4, Newark 1.
Buffalo 6, Jersey City 1.
Providence 8, Montreal 5.

American Association.
Milwaukee 9, Minneapolis 7.
No other games scheduled.

Carolina League.
Durham 5, Asheville 4.
Winston 4, Greensboro 0.
Raleigh 13, Charlotte 12.

Virginia League.
Portsmouth 8, Norfolk 6.
Richmond 6, Roanoke 5.
Petersburg 4, Newport News 1.

Cotton States.
Pensacola 15, Columbus 3.
Jackson-Meridian, rain.

Texas League.
Dallas 3, Galveston 1.
Beaumont 1, Fort Worth 1 (12 innings)
Houston 2, Waco 0.
San Antonio 1, Austin 0.

Federal League.
Covington 2, Cleveland 1.
Indianapolis 9, Pittsburg 5.
No others scheduled.

College Games.
Cornell 6, Penn. State 3.
Lafayette 4, Harvard 2.

College Games Wednesday.
Washington and Lee vs. South Carolina, at Columbia.
Princeton vs. Brown, at Princeton.
Trinity vs. Wofford, at Durham.
Yale vs. Amherst, at New Haven.
Columbia vs. Pennsylvania, at Philadelphia.
Georgetown vs. Navy, at Annapolis.
Chattanooga vs. Maryville, at Maryville.
Mississippi A. & M. vs. Kentucky State, at Starkville.
Mississippi vs. Henderson and Brown, at Arkadelphia.
Dahlonega vs. L. G. I. at Dahlonega.
Catholic vs. Holy Cross, at Worcester.



MUTT and JEFF COLUMN

IT seems the sad fate of Southern League clubs is to furnish their best stars to teams that are never contenders. There are exceptions—Tris Speaker for one. But Russ Ford and Ed Sweeney are dubbing their lives away with the hopeless Yanks. Nap Rucker, best of left handers, is hopelessly buried with Brooklyn—as is Jake Daubert and Red Smith. Derrill Pratt is lost in the oblivion of the St. Louis Browns. And Joe Jackson has been buried and all but smothered until this year, with the usually lowly Naps.

Another example, and right now a brilliant one, is Charley Stengle, last year with Montgomery, this year with the Dadgers.

* * *

CONCERNING Stengel center fielder extraordinary of the Brooklyn team in the National League, it may be remarked in passing that he is no mean hitter. Nay, it would not be stretching the truth to asseverate that the youth who whanged a four-sacker to center in the first inning recently off the second ball pitched by Hess, and repeated in the second inning with another when Miller was on third and two were out, is all to the wholesouled and broad minded in his clouting. He plays no favorites, banging the ball just as hard against the lowly and downtrodden Boston Braves as he did against the New York Giants and the New York Americans and the Richmond, Virginia, Leaguers. He would just as lief demolish a tailender as a champion.

Stengel's career this season has been peculiar. He hit well on the training trip, and kept it up against the New York Americans. He made not only the first home run, but the first run of any kind ever made on Ebbetts Field when he slammed a four-base hit to center off Caldwell in the fifth inning on April 5. The next day he got a double. Fine.

Then came a slump. In the first three games of the National League strife Stengel did not get hit, but in the game in Philadelphia on April 10 he drew three passes, reached first on an error and sacrificed once. His initial hit of the regular season was a single off Seaton on April 18 at Ebbetts Field.

* * *

THE boy has ever been a pitcher since he cast himself upon a cold, cruel world after leaving high school in Kansas City, Mo., in the gladsome spring of 1910. He attracted so much attention as a fair haired boy and gave rise to so many repetitions of the school yell that he attracted the notice of the management of the Kansas City Club in the American Association, which was owned by George Tebeau, who also picked up Joe Wood, the Boston American pitcher. George is a greater picker-up of unconsidered trifles in baseball, and what he picks he salts down for future use. When anything escapes him it pains him so deeply it takes two doctors and a third year interne to probe to the seat of the trouble. They are probing now every time George thinks of how Stengel was taken away from him.

* * *

STENGEL first made his reputation as a pitcher and hitter. Tebeau labored under the impression that he was no hitter and knew he was no pitcher, so he shunted him to Kankakee, Ill., in the Illinois-Iowa League. It was also one of the well known Fourth of July leagues, expiring amid a tremendous roar of creditors on the evening of the Fourth, 1910. Getting hastily thence, Stengel joined the Maysville team in the Blue Grass League, which was really the original Horse and Buggy League. Jim Nolan organized a circuit in the Blue Grass region away back in the days when the earth was young and Cap Anson was in doubts whether he would make good on the Forest City. Jim used to visit the clubs, driving a horse and buggy, and sometimes see two different games on the same day. Hence the name. It is one of the most pertinacious and tenacious leagues known to science, holding all records for blowing up and reorganizing. It stayed reorganized long enough in 1910 for Stengel to finish the campaign and be recalled to Kansas City.

* * *

STENGEL had at his own demand been put in the outfield in Kankakee and Maysville, and sought a job in his new capacity with Kansas City, but the dust from the Kansas City diamond had blinded Tebeau to his merits and in 1911 the boy was shunted to Aurora, Ill., in the Wisconsin-Illinois League, where he attracted the notice of Old Scout Sutton and others interested in the Brooklyn club. He hit for .353 and led the league in about all the statistics the secretary had time to collect.

Brooklyn drafted him, but Charles Holiday Ebbetts thought he needed further seasoning and turned him over to Montgomery, Ala., in the Southern Association, where he took up things by the root with such vigor that he was recalled to Brooklyn last September. He worked in 17 games with the Superbas last autumn, accumulating a batting average of .316 and stole five bases. His penchant for long drives was only mildly in evidence in that spurt, as his only extra base hits were a two bagger and a home run. What he has done this year is known of all men.

Stengel is 22 years old, 5 feet 8½ inches high, weighs 180 pounds and bats and throws left handed. As a runner the gay gazelle has something on him and on Hans Wagner as to gracefulness, but it is noted that he and the Flying Dutchman get there just the same.

JIM BRADY TO FACE GULLS IN FINAL BATTLE

By Joe Agler.

MOBILE, ALA., May 7.—The lucky Gulls defeated us again, this time the score being 6 to 3. Finn's men are certainly having all the breaks in luck, while our pitchers are showing poor form.

Manager Bill Smith is breaking his neck trying to get the boys together for one of our early season winning streaks. The boys will fight hard to-day in an effort to capture the final battle from the Gulls and to keep them from making a clean sweep of the series.

Jim Brady will do the twirling for us to-day and I hope Jim is right. If he is we will surely win, as the luck is bound to turn our way. Brady has been pitching the best ball for us lately and if he is given any kind of batting support he should cop.

However, I don't want to take any credit from the Gulls. I really think the team that wins the pennant will have to beat them. They have a wonderful pitching staff and a couple of dandy hitters. This fellow Robertson is a bear.

Bausewein twirled for us yesterday, but the Gulls managed to bunch some hits off him in the first two innings and piled up four runs. This made us play a careful uphill battle, while the Sea Gulls were taking all kinds of chances and getting away with it.

GIBBONS DROPS MATCH.

EAU CLAIRE, WIS., May 7.—Mike Gibbons, the St. Paul fighter, has canceled his proposed ten-round bout with Labe Safro, of Minneapolis, scheduled to take place here on May 14.

PREP LEAGUE NOTES

Peacock will not enter any men in the athletic meet Friday. There are plenty of men attending this school who would compare very favorably with any of the athletes in the local Prep League, and yet Peacock stands by to watch the other schools win the laurels.

* * *

Jim Glover, of The Atlanta Georgian, will officiate at the prep meet Friday. Glover has been selected as official starter and judge.

* * *

Boys' High and Marist will play off a tie game Wednesday that went ten innings and was called on account of darkness early in the season.

* * *

The odds in this game favor Boys' High, as they have shown the best fighting spirit of any team in the league this season. Marist has been playing an erratic game.

* * *

The 100-yard dash will be the big event of the track meet Friday because so many expert sprinters are entered. Each school has one or more men for this event and the competition will be the keenest seen in years.

* * *

About three more weeks will bring the local prep baseball season to a successful close. The race is close this year, closer than it has been for a long time, and right now any of the three leading nines have a good chance to win.

* * *

The Freshman baseball team is still in the lead in the class tournament at Emory College. Tuesday a double-header was played and both games were the best that have been seen so far at Emory.

* * *

In the first game the Sophomores won from the Seniors, 1 to 0. It was a pitchers' battle between Perryman, of the Seniors, and Summers, of the Sophs, and the latter did the best work.

* * *

It will be remembered that Perryman is the lad who will report to the New York Nationals as soon as school is out in June. He hasn't been pitching big league ball at Emory lately and he will have to travel fast when he reaches the metropolis.

* * *

The Juniors beat the Freshmen by the score of 5 to 4. This is the first game the Juniors have won.

* * *

Following is the standing of the teams in the class tournament at Emory:

	Won.	Lost.	P.C.
Freshmen	5	2	.715
Sophomores	4	2	.667
Seniors	2	3	.400
Juniors	1	5	.167

* * *

Here are the entries from Marist in the meet Friday: 100-yard dash, Allen, Lewis and Roberts; 220-yard low hurdles, Allen and Lewis; mile run, Cheeves, Fowler and Coche; half mile run, Cheeves, Fowler and Haverty; pole vault, Roberts and Massa; weights, Fowler, Lowery and Wallace.

* * *

A four-cornered track meet may be held in June at Rome between Rome High School, Tech and Boys' High of Atlanta and Columbus High School. This meet would prove a big thing, as it would bring together the best high school athletes in the State.

* * *

A large crowd will see the game on Wednesday between Marist and Boys' High on the Marist diamond. Boys' High will have a band on the job and plenty of students to cheer them to victory.

MONEY
LOANED TO SALARIED MEN AT LAWFUL RATES
ON PROMISSORY NOTES
Without Endorsement
Without Collateral Security
Without Real Estate Security
NATIONAL DISCOUNT CO.
1211-12 Fourth National Bank Bldg.

John Ruskin
Two Sizes
AFTER DINNER - RECESS 5¢
A Cigar FOR ALL MEN

SANTAL CAPSULES MIDY
CATARRH OF THE BLADDER
Relieved In 24 Hours
Each Capsule bears the name MIDY
Beware of counterfeits

SAY RED ROCK SAY IT PLAIN
That Sparkling, Delightful
GINGER ALE
It Is Good for the Health
Absolutely Pure
By the Glass, Small Bottle, Pints and Quarts
FIVE CENTS
By the Glass or Small Bottle
Yes, we make that good LEMO-LIME
That you buy at the Ball Park and all Drink Stands.

THE GEORGIAN'S MAGAZINE PAGE

How to Manage a Husband

"WHEN I write my book on 'How to Manage Husbands,'" serenely began the girl who likes to talk. Then the storm broke and she paused.

"You haven't a husband!" cried the bride.

"That's why I'm entirely competent to handle the subject!" retorted the girl who likes to talk.

"Why, you can't manage a canary, let alone a man!" scoffed her sister.

"I said 'husband,' not a mere man," sweetly explained the girl who likes to talk. "Any kind of man can be a man, but it takes a particular kind to be a husband. That's why so many women make mistakes—they don't appreciate the difference. They are exactly as foolish as the men who think any kind of fluffy-ruffles girl has in her the makings of an ideal cook and housekeeper ready to pop forth like the cap in a Christmas cracker!

"Why, it's no more natural for one of these snaky, fascinating, almond-eyed sirens that men go crazy over to keep house than it is for every man to like to dig ditches just because that's a man's work! However, that isn't the point.

She Knows.

"Naturally, any woman with sense will keep her iron hand concealed within her glove, but no matter how much she coos away in public about what 'Jack says' and how 'Jack wants this' or 'Jack wants that,' she knows perfectly well that in reality she is ruling Jack with precision and dispatch, and if she has had time enough he is jumping through hoops and lying down and rolling over in haste at the crack of the whip.

"I don't believe in the crushed married woman you read about! Any woman has it in her power to make things so awfully uncomfortable for a man at home that if she lets him bully her she deserves it as a reward for her own stupidity. Of course, there are eccentric men who under circumstances like these will shrug their shoulders and go to the club or the theater and forget it, and then friend wife loses the trick, but the average man is lost outside his own home, and you couldn't pry him away if you tried.

"He is helpless in the hands of the feminine enemy. He couldn't find his clean shirts to save his neck, and long, long ago he lost track of the lair from which emerge his clean handkerchiefs and socks. He has trustfully received them from the hands of his wife for so many moons that he'd have to hire a detective agency if he had to search for them himself. As for towels, all he has to do is stretch forth his hand and open the cupboard door in the bathroom, but he never does it. He cranes his neck over the stairs and shouts down reproachfully to his wife that there apparently is not a towel in the house and he pathetically wishes, if it is not too much trouble, that she would ascend the stairs and find one. He hates to bother her, of course, but he really must have a towel.

"Then he stands more or less patiently while she opens the cupboard door and bumps him in the nose with it and gets a towel and stuffs it into his hands. Perhaps, however, she tarries to wipe the back of her husband's neck and ears for him, like one woman I knew.

"Why, I heard about a man who got married because he had millions of loving relatives and it drove him crazy buying presents for them at holiday time, and he knew that if he had a wife she would have to buy the presents. Husbands shift all sorts of things upon their wives' shoulders besides shopping. They make them do all the dinner calls and the letter writing and the charity work, and the battling with house bills and the invitation list, and if a woman is wise she will submit to it. The secret is to make your husband so dependent on you that he'd be lost without you, and then he'll be so scared at the idea of losing you that he'll let you do any old thing you want to!"

What They Do.

"I don't see anything very bright about that," said the sister of the girl who likes to talk. "In plain words, make a slave of yourself in order to boss your husband. Who comes out ahead?"

"I am sure," said the bride. "I don't have to manage Jim. He is perfectly lovely to me and lets me have my own way in every"——

"Oh, my book isn't going to be written for cynics and little blind geese like you two," explained the girl who likes to talk. "It's for the women who realize that they've either got to manage their husbands or die in the attempt. And mostly," added the girl, with a sigh, "they do!"

"What?" asked the bride.

"Die," explained the girl who likes to talk, "still trying to learn!"

What 'Enry Learned.

There had been some technical classes started in connection with the parish schools and when the vicar called at the home of one of the pupils the boy's mother expressed her delight at the institution.

"Do you know vicar," she remarked, "since 'Enry took up the plumbing and gasfittin' at them classes, it ain't cost us a single penny since for gas."

"Dear me!" replied the much gratified reverend gentlemen. "And how is that?"

"Why, he went and moved our penny-in-the-slot meter from the kitchen to outside the front door," came the explanation.

"But don't you have to drop the pennies in just the same?" queried the vicar.

"Not us, vicar!" came the proud reply. "Other people does that for us. 'Enry writ 'Ch colate' over the top of it, you see."

Most Prompt and Effectual Cure for Bad Colds.

When you have a bad cold you want a remedy that will not only give relief but effect a prompt and permanent cure, a remedy that is pleasant to take, a remedy that contains nothing injurious. Chamberlain's Cough Remedy meets all these requirements. It acts on nature's plan, relieves the lungs, aids expectoration, opens the secretions and restores the system to a healthy condition. This remedy has a world-wide sale and use, and can always be depended upon. Sold by all dealers.

A Powerful Story of Adventure, Intrigue and Love

WITHIN THE LAW

By MARVIN DANA, from the Play of BERNARD VEILLER

SYNOPSIS.

Mary Turner, after the death of her father and mother, is forced to make her own way in life. She secures a position at the Emporium, a department store owned by Edward Gilder, and, after five years of bare existence, valuable silks are stolen from the store, traced to Mary's department, and some of the goods found in her locker. Although innocent, the girl is arrested and sentenced to three years in prison.

After her conviction she tells George Damarest, chief of Gilder's legal staff, that she can show the merchant how to stop thievery in his store if garnted a ten-minute interview. The interview is granted, and, handcuffed to a plain-clothes man, she enters Gilder's private office. He enters immediately afterward.

Without mincing of words, Mary tells him that he can stop stealing by paying his employees a living wage.

Now go on with the story

Copyright, 1913, by the H. K. Fly Company. The play "Within the Law" is copyrighted by Mr. Veiller and this novelization of it is published by his permission. The American Play Company is the sole proprietor of the exclusive rights of the representation and performance of "Within the Law" in all languages.

TODAY'S INSTALLMENT.

In the end, the suggestion came from Mary Turner herself, to the great surprise of Aggie, and truth to tell, of herself.

There were two factors that chiefly influenced her decision. The first was due to the feeling that, since the world had rejected her, she need no longer concern herself with the world's opinion, or retain any scruples over it. Back of this lay her bitter sentiment toward the man who had been the direct cause of her imprisonment, Edward Gilder. It seemed to her that the general warfare against the world might well be made an initial step in the warfare she meant to wage, somehow, some time, against that man personally, in accordance with the hysterical threat she had uttered to his face.

The factor that was the immediate cause of her decision on an irregular mode of life was an editorial in one of the daily newspapers. This was a scathing arraignment of a master in high finance. The point of the writer's attack was the grim sarcasm for such methods of thievery as are kept within the law. That phrase hald the girl's fancy, and she read the article again with a quickened interest. Then, she began to meditate. She herself was in a curious, indeterminate attitude as far as concerned the law. It was the law that had worked the ruin of her life, which she had striven to make wholesome. In consequence, she felt for the law no genuine respect, only detestation as far the epitome of injustice. Yet she gave it a superficial respect, born of those three years of suffering which had been the result of the penalty inflicted on her. It was as an effect of this latter feeling that she was determined on one thing of vital importance; that never would she be guilty of anything to pit her against the law's decrees. She had known too many hours of anguish in the doom set on her life because she had been deemed a violator of the law. No, never would she let herself take any position in which the law could accuse her. . . But there remained the fact that the actual cause of her long misery was this same law, manipulated by the man she hated. It had punished her, though she had meen without fault. For that reason, she must always regard it as her enemy, must, indeed, hate it with an intensity beyond words—with an intensity equal to that she bore the man Gilder. Now, in the paragraph she had just read she found a clue to suggestive thought, a hint as to a means by which she might satisfy her rancor against the law that had outraged her—and thus in safety since she would attempt nought save that within the law.

Might Do Anything.

Mary's heart leaped at the possibility back of those three words, "within the law." She might do anything, seek my revenge, work any evil, enjoy, enjoy and mastery, as long as she should keep within the law. There could be no punishment then. That was the lesson taught by the captain in high finance. He was at pains always in his stupendous robberies to keep within the law. To that end, he employed lawyers of mighty cunning and learning to guide his steps arigat in such tortuous paths. There, then, was the secret. Why should she not use the like means? Why, indeed? She had brains enough to devise, surely. Beyond that, she needed only to keep her course most carefully within those limits of wrong-doing permitted by the statutes. For that, the sole requirement would be of wrong-doing permitted by the statutes. At once, Mary's mind was made up. After all, the thing was absurdly simple. It was merely a matter for ingenuity and for prudence in alliance. . . Moreover, there would come eventually some adequate device against her arch-enemy, Edward Gilder.

Mary meditated on the idea for many days, and ever it seemed increasingly good to her. Finally, it developed to a point where she believed it altogether feasible, and then she took Joe Garson into her confidence. He was vastly astonished at the outset and not quite pleased. To his view, this plan offered merely a fashion of setting difficulties in the way of achievement. Presently, however, the sincerity and persistence of the girl won him over. The task of convincing him would have been easier had he himself ever known the torment of serving a term in prison. Thus far, however, the forger had always escaped the penalty for his crimes, though often close to conviction. But Mary's arguments were of a compelling sort as she set them forth in detail, and they made their appeal to Garson, who was by no means lacking in a shrewd native intelligence. He agreed that the experiment should be made, notwithstanding the fact that he felt no particular enthusiasm over the proposed scheme of working. It is likely that his own strong feeling of attraction toward the girl whom he had saved from death, who now appeared before him as a radiantly beautiful young woman, was more persuasive than the excellent ideas which she presented so emphatically, and with a logic so impressive.

They Found a Lawyer.

An agreement was made by which Joe Garson and certain of his more trusted intimates in the underworld were to put themselves under the orders of Mary concerning the sphere of their activities. Furthermore, they bound themselves not to engage in any devious business without her consent. Aggie, too, was one of the company thus constituted, but she figured little in the preliminary discussions, since neither Mary nor the forger had much respect for the intellectual capabilities of the adventuress, though they appreciated to the full her remarkable powers of influencing men to her will.

It was not difficult to find a lawyer suited to the necessities of the undertaking. Mary bore in mind constantly the high financier's reliance on the legal adviser competent to invent a method whereby to baffle the law at any desired point, and after judicious investigation she selected an ambitious and experienced Jew named Sigismund Harris, just in the prime of his mental vigors, who possessed a knowledge of the law only to be equaled by his disrespect for it. He seemed, indeed, precisely the man to fit the situation for one desirous of outraging the law remorsely, while still retaining a place absolutely within it.

Forthwith, the scheme was set in operation. As a first step, Mary Turner became a young lady of independent fortune, who had living with her a cousin, Miss Agnes Lynch. The flat was abandoned. In its stead was an apartment in the Nineties on Riverside Drive, in which the ladies lived alone with two maids to serve them. Garson had rooms in the neighborhood, but Jim Lynch, who persistently refused the conditions of such an alliance, betook himself afar, to continue his reckless gathering of other folk's money in such wise as to make him amenable to the law the very first time he should be caught at it.

She Devised a Scheme.

A few tentative ventures resulted in profits so large that the company grew mightily enthusiastic over the novel manner of working. In each instance, Harris was consulted, and made his confidential statement as to the legality of the thing proposed. Mary gratified her eager mind by careful studies in this chosen line of nefariousness. After a few perfectly legal breach-of-promise suits, due to Aggie's winsome innocence of demeanor, had been settled advantageously out of court, Mary devised a scheme of greater elaborateness, with the legal acumen of the lawyer to indorse it in the matter of safety.

This netted thirty thousand dollars. It was planned as the swindling of a swindler—which, in fact, had now become the secret principle in Mary's morality.

A gentleman possessed of some means, none too scrupulous himself, but with high financial aspirations, advertised for a partner to invest capital in a business sure to bring large returns. This advertisement caught the eye of Mary Turner, and she answered it. An introductory correspondence encouraged her to hope for the victory in a game of cunning against cunning. She consulted with the perspicacious Mr. Harris, and especially sought from him detailed information as to partnership law. His statements gave her such confidence that presently she entered into a partnership with the advertiser. By the terms of their agreement each deposited thirty thousand dollars to the partnership account. This sum of sixty thousand dollars was ostensibly to be devoted to the purchase of a tract of land, which should afterward be divided into lots, and resold to the public at enormous profit. As a matter of fact, the advertiser planned to make a spurious purchase of the tract in question, by means of forged deeds granted by an accomplice, thus making through fraud a neat profit of thirty thousand dollars. The issue was, however, disappointing to him in the extreme. No sooner was the sixty thousand dollars on deposit in the bank than Mary Turner drew out the whole amount, as she had a perfect right to do legally. When the advertiser learned of this, he was, naturally enough, full to overflowing with wrath. But after an interview with Harris he swallowed this wrath as best he might. He found that his adversary knew a dangerous deal as to his various swindling operations. In short, he could not go into court with clean hands, which is a prime stipulation of the law—though often honored in the breach. But the advertiser's hands were too perilously filthy, so he let himself be mulcted in raging silence.

A New Game.

The event established Mary as the arbiter in her own coterie. Here was, in truth, a new game, a game most entertaining, and most profitable, and not in the least risky. Immediately after the adventure with the advertiser Mary decided that a certain General Hastings would make an excellent sacrifice on the altar of justice—and to her own financial profit. The old man was a notorious roue, of most unsavory reputation as a destroyer of innocence. It was probable that he would easily fall a victim to the ingenuous charms of Aggie. As for that precocious damsel, she would run no least risk of destruction by the satyr. So, presently, there were elaborate plottings. General Hastings met Aggie in the most casual way. He was captivated by her freshness and beauty, her demureness, her ignorance of all things vicious. Straightway he set his snares, being himself already limed. He showered every gallant attention on the naive bread-and-butter miss, and succeeded gratifyingly soon in winning her heart—to all appearance. But he gained nothing more, for the coy creature abruptly developed most effective powers of resistance to every blandishment that went beyond strictest propriety. His ardor cooled suddenly when Harris filed the papers in a suit for ten thousand dollars damage for breach of promise.

Even while this affair was still in the course of execution, Mary found herself engaged in a direction that offered at least the hope of attaining her great desire, revenge against Edward Gilder. This opportunity came in the person of his son, Dick. After much contriving she secured an introduction to that young man. Forthwith she showed herself so deliciously womanly, so intelligent, so daintily feminine, so singularly beautiful, that the young man was enamored almost at once.

The fact thrilled Mary to the depths of her heart, for in this son of the man whom she hated she saw the instrument of vengeance for which she had so longed. Yet, this one thing was so vital to her that she said nothing of her purposes, not even to Aggie, although that observant person may have possessed suspicions more or less near the truth.



"It's Dick!" The cry came as a wai lof despair from the girl.

Important Engagement.

It was some such suspicion that lay behind her speech as, in negligee, she sat cross-legged on the bed, smoking a cigarette in a very knowing way, while watching Mary, who was adjusting her hat before the mirror of her dressing table one pleasant spring morning.

"Dollin' up a whole lot, ain't you?" Aggie remarked affably, with that laxity of language which characterized her natural moods.

"I have a very important engagement with Dick Gilder," Mary replied, tranquilly. She vouchsafed nothing more definite as to her intentions.

"Nice boy, ain't he?" Aggie ventured, insinuatingly.

"Oh, I suppose so," came the indifferent answer from Mary, as she tilted the picture hat to an angle a trifle more jaunty.

The pseudo cousin sniffed.

"You s'pose that, do you? Well, anyhow, he's here so much we ought to be chargin' him for his meal ticket. And yet I ain't sure that you even know whether he's the real goods or not."

The fair face of Mary Turner hardened the least bit. There shone an expression of inscrutable disdain in the violet eyes, as she turned to regard Aggie with a level glance.

"I know that he's the son—the only son—of Edward Gilder. The fact is enough for me."

The adventuress of the demure face shook her head in token of complete bafflement. Her rosy lips pouted in petulant dissatisfaction.

"I don't get you, Mary," she admitted, querulously. "You never used to look at the men. The way you acted when you first run around with me, I thought you sure was a suffragette. And then you met this young Gilder—and—good-night, nurse!"

The hardness remained in Mary's face as she continued to regard her friend. But now there was something quizzical in the glance with which she accompanied the monosyllable:

Aggie Choked a Little.

"Well?"

Again Aggie shook her head in perplexity.

"His old man sends you up for a stretch for something you didn't do—and you take up with his son like—"

"And yet you don't understand!" There was scorn for such gross stupidity in the musical voice.

Aggie choked a little from the cigarette smoke, as she gave a gasp when suspicion of the truth suddenly dawned on her slow intelligence.

"My Gawd!" Her voice came in a treble shriek of apprehension. "I'm wise!"

"But you must understand this," Mary went on, with an authoritative note in her voice. "Whatever may be between young Gilder and me is to be strictly my own affair. It has absolutely nothing to do with the rest of you, or with our schemes for money-making. And, what is more, Agnes, I don't want to talk about it. But—"

"Yes?" queried Aggie, encouraging, as the other paused. She hopefully awaited further confidences.

"But I do want to know," Mary continued with some severity, "what you meant by talking in the public street yesterday with a common pickpocket."

Aggie's childlike face changed swiftly its expression from a sly eagerness to sullenness.

"You know well, Mary Turner," she cried indignantly, "that I only said a few words in passin' to my brother Jim. And he ain't no common pickpocket. Huity gee! He's the best dip in the business!"

"But you must not be seen speaking with him," Mary directed, with a certain air of command now become habitual to her among the members of her clique. "My cousin, Miss Agnes Lynch, must be very careful as to her associates."

The volatile Agnes was restored to good humor by some subtle quality in the utterance, and a family pride asserted itself.

"He just stopped me to say it's been the best year he ever had," she explained, with ostentatious vanity.

Mary appeared skeptical.

"How can that be," she demanded, "when the dead line now is John Street?"

"The dead line!" Aggie scoffed. A peal of laughter rang merrily from her curving lips.

"Why, Jim takes lunch every day in the Wall Street Delmonico's. Yes," she went on with increasing animation, "and only yesterday he went down to police headquarters, just for a little excitement, 'cause Jim does sure hate dull life. Say, he told me they've got a mat at the door with 'Welcome' on it—in letters 3 feet high. Now, what—do—you—think—of—that?" Aggie teetered joyously, the while she inhaled a shockingly large mouthful of smoke. "And, oh, yes!" she continued happily, "Jim, he lifted a leather from a bull who was standing in the hallway there at headquarters! Jim sure does love excitement."

To Be Continued To-morrow.

Up-to-Date Jokes

"So you think you would make a satisfactory valet for an old human wreck like myself, do you?" said the old soldier to the applicant for the position of body servant. "You know I have a glass eye, a wax arm, and a wooden leg that need to be looked after, not to mention my false teeth."

"Oh, that's all right, colonel," said the applicant, cheerfully, "I worked five years in the assembling department of the motor car works, and there isn't a machine on the market that I can't take apart and put together again with my eyes shut."

* * *

They were newly wed, and were showing their friends over their tiny apartments. Each room in turn was inspected. Last on the list came the kitchen. The little wife waxed eloquent.

"You see," she said, "that is where I do all my cooking. And this is the very basin in which I mix my cakes."

"And this," cried the young man, indicating the oven with a sweep of his arm, "is the brick kiln!"

* * *

"That maid reminds me of you when you first started to play cards, dear," said the husband at the table, when the girl was a long time bringing in the birds for dinner.

"Why so?" inquired the wife.

"She's delayed the game."

* * *

Teacher—Now, who can write me a sentence containing the word "gruesome?"

Tommy went up to the blackboard, and this is what he wrote:

"Dad did not shave for a week and gruesome whiskers."

* * *

"Is she musical?"

"Yes; she has a natural voice, a sharp tongue and a flat nose."

Her Only Comfort.

She was the new charwoman, and, because of the fact that her new mistress was young and inexperienced, she was expatiating on her manifold woes.

"Yes; an' would you believe it, mum, there's me 'usband done no work for six years, an' 'ad an ailment for the last four? An' I've two children to pervide for. 'Course, one's 16, though the other's only a little 'un.'

"But," interposed the young mistress timidly at last, "doesn't—isn't the elder one a great help?"

"You're right, mum," declared the garrulous one, as she wiped her streaming eyes with the corner of her apron. "Shes a real comfort, she is. She often sits down an' cries with me!"

DOROTHY DIX *ON THE* WHYS AND WHEREFORES OF MARRIAGE INCOMPATIBILITY

By DOROTHY DIX.

ANOTHER man who began life humbly, and who has achieved fame and fortune, has divorced the wife of his youth because he has outgrown her.

"I have gone the way of men, the better way," he says frankly; "it is the better way because it is the way of progress. A man of talent and ambition must go on. If his wife turns mulish and balky it is inevitable that their ways part. The man gives the woman a chance. If she refuses to take it and to keep pace with him, and be a worthy running mate, it is her own fault that she sees him disappearing in a cloud of dust.

"I gave my wife a chance to develop with me. I provided enough money for leisure for her to study and improve herself, to keep house better, to dress better, to mingle with people who are helpful and stimulating. She refused to take advantage of any of the opportunities I offered her. Hers was a case of arrested development. She stood pat where she was and wanted me to stay with her. I couldn't. I wouldn't. No man can when he feels the ability within himself to go on.

"I am sorry that my wife would not go with me. I would have preferred that she should, but the inevitable has happened. I had to progress, and she would not keep step with me—so I have left her. That is all there is to it. Divorce in such cases is as necessary as surgery is in some physical diseases."

A Brutal Truth.

This successful man has stated a brutal truth in a brutal way. It is the tragedy of achievement that so often it spells domestic misery, for among those who sit in the grand stand and cheer the victor as he wins the race there is seldom his wife. She, poor, dear lady, has been left far, far behind, somewhere in the first quarterstretch.

America leads the world in the number of its divorces and the amount of its domestic infelicity. Undoubtedly one of the reasons of this is because we have no fixed classes, and such wide opportunities that the man who begins at the lowest rung of the social ladder not infrequently ends his career on the top of it.

This makes it impossible for him to know just what qualities he will need in a wife, and hence adds to the dangers of matrimony. Abroad people stay more or less consistently in "that station of life to which it has pleased Heaven to call them," as the prayer book says. Also, as a general thing, they marry accordingly. If a man is a duke he marries a woman of his own social status, and who understands the duchess business. On the contrary, if he is a bricklayer he expects to be a bricklayer all the balance of his days, and he espouses another bricklayer's daughter, and they live humbly and peacefully ever after.

But in America the man who began life as a bricklayer or on the slag pile, and who married a woman designed by nature to be a bricklayer's or mechanic's wife, not infrequently comes to occupy a seat in the Senate, or even the Presidential chair, or he becomes a multi-millionaire with the power of a king, and more than a king's way of living. And Mrs. Wife stays just where she was. She would still be an admirable washerwoman or patcher of trousers, but she is utterly unfitted to be the wife of her husband as he is at present.

Nor is she to be blamed for this. We talk glibly about such a woman keeping up with such a husband. We might with equal justice blame the honest Percheron draft horse for not keeping up with the Arabian race horse, or the domestic hen for not soaring with the eagle. Because nature endowed a man with genius it does not follow that it also supplies talent to his wife. Nor can a man at twenty be blamed for not having enough of the spirit of prophesy to know the sort of a wife he is going to need at fifty.

That a gifted husband should outgrow his commonplace wife is very sad. It is also very sad when a gifted woman outgrows her commonplace husband. Yet the one happens as often as the other, and there is no more significant difference between the sexes than the way in which men and women meet this catastrophe in their lives.

When a man realizes that he has outgrown his wife, that she no longer speaks his language, nor shares his thoughts, and that it is as tedious to explain things to her as it is to a child, he is at first impatient, and then contemptuous of her. Then he begins to neglect her, and seek the companionship of women who belong to the new world into which he has passed, and which he knows his wife can never really enter.

Like One Dead.

If he is a man with a high sense of duty he tries to make up to her for his lack of affection by giving her money. If he has the courage of his desires he pensions her and divorces her. But in any case she is really as dead to him as if the sod covered her face.

The woman who has outgrown her husband suffers all that the man does who has outgrown his wife, and more, because a woman loves to look up to her husband, she loves to admire him, and when the time comes that she can no longer do so hers is the agony of the worshiper whose idol is shattered and whose God has proved to have feet of clay.

But she hides her loneliness in her own heart. She keeps her dull husband from finding out how he wearies her is she veils his imperfections from her friends, and keeps her children from suspecting that she is their father's superior. She animates the clod, without the clod even guessing whence comes its power.

More than that, often and often she refuses to run the race because she knows that her husband cannot keep the pace with her. There are untold brilliant women who turn their backs upon glorious careers because it would mean the wrecking of their homes.

It is only in rare cases that the woman who outgrows her husband seeks solace for it in the society of the man who is a fitting mate for her maturer intellect. She deliberately fills in her life with interests that bring her nearer to her husband, instead of taking her farther from him, and she stays her footsteps to his slow gait so that they can jog along together.

It is always a tragedy when either husband or wife outgrows the other, but when it happens the man usually sacrifices his wife, while the woman offers up herself on the altar.

Air-Float Talcum Powder

The smoothest, finest talcum powder made. "Borated." Two tints—white and flesh. Delightfully perfumed.

MADE BY Talcum Puff Company Rinsers and Manufacturers, Bush Terminal Building BROOKLYN, NEW YORK GUARANTEED PURE.

10¢ a box

THE **Ice-Kist Crankless Freezer**

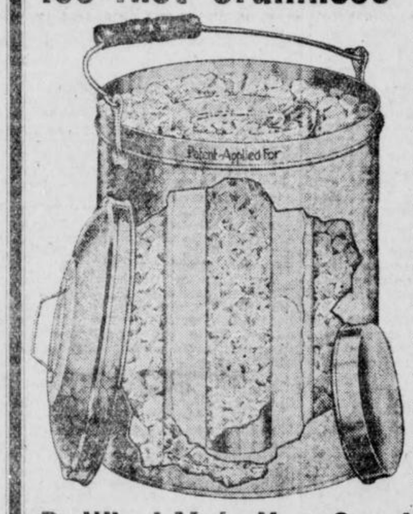

Just pack it —that's all! The freezer will do the rest. No crank to turn — no hard work —no dasher to clean —no glass to break — no hoops to fall off.

Be Wise! Make Your Own Ice Cream

Of course, you know that home-made ice creams, sherbets or ices are superior from every viewpoint. They are always sweet, pure and wholesome; there is a flavor and genuine goodness about them that is not found in the general run of factory products. Besides that, when you make your own preparations you know that the ingredients are always pure, and that the can is clean and sanitary. The main reason why ice cream is made in but comparatively few homes, is the work and bother connected with the old-fashioned crank freezer. That is one reason why the arrival of



The 'Ice-Kist' Crankless Freezer

will be hailed with delight by every one who is fond of ice creams, etc., because it eliminates the tedious turning of the crank entirely, and produces creams, sherbets and ices that will make your mouth water. That is one reason, but there are many others.

DON'T YOU KNOW that the enjoyment of a dish largely depends upon the manner in which it is served? Could you imagine a daintier and more appetizing manner of serving ice creams than provided for by the "Ice-Kist?"

Write us to-day for our beautifully illustrated booklet, telling all about the freezer; it is **ABSOLUTELY FREE**—and receive our free trial offer.

WESTERN MERCHANDISE & SUPPLY CO.

326 W. MADISON ST., CHICAGO, ILL.



COUPON

Western Merchandise and Supply Co., 326 W. Madison St., Chicago, Ill.

Please send your beautifully illustrated booklet and free trial offer of the "Ice-Kist" Freezer.

Name .....

Address .....

THE GEORGIAN'S MAGAZINE PAGE

Fashion and Beauty :: *A Summer Hat* :: By OLIVETTE

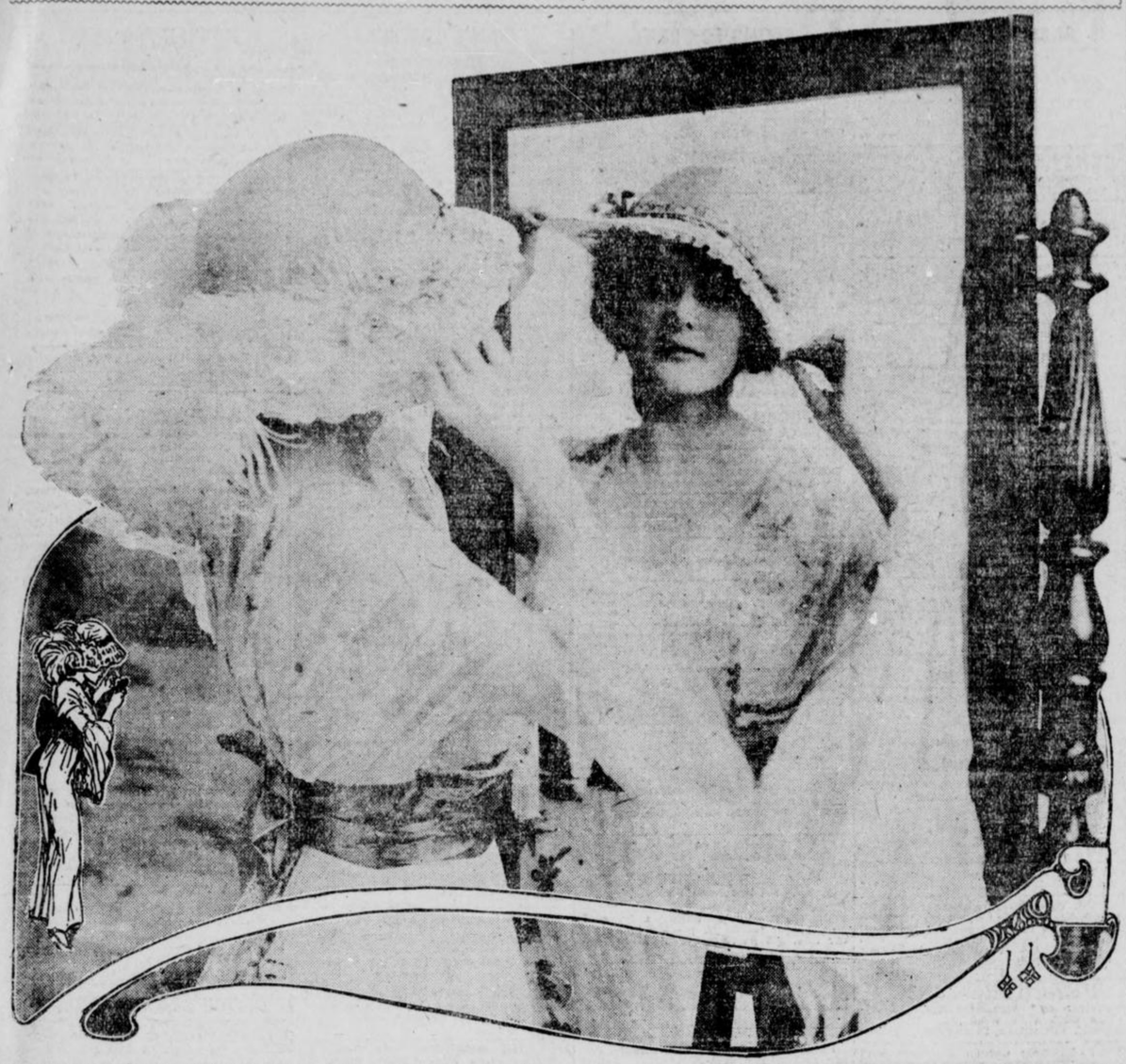

THIS combination of leghorn and lace is particularly fetching for wear with dainty summer gowns. The wide lace is shirred on four wires and falls just beyond the edge of the hat with becoming softness.

A quaint touch is added by the black-edged taffeta ribbon that outlines the base of the crown and is tied in a trefoil bow at the left of the front.

Two great full-blown yellow-hearted roses are placed far back on the right side and from each starts a full white ostrich plume falling softly toward the shoulder.

This model shades the eyes most becomingly, and has a decidedly smart upward tilt at the back, falling away gradually toward the line of the feathers.

Hypertrophied Modesty

By V. TERHUNE VAN DE WATER.

"To the ultra-pure all things are impure." Such is the corruption of an ancient proverb, a corruption which, we are sometimes forced to admit, bears a firmer stamp of truth than does the original maxim.

It is a sad commentary upon human nature that the person possessing a consciousness of self-righteousness is pretty sure to be conscious also of the other fellow's faults. Did he not appreciate them he would lose half the pleasure of his own virtues.

An exaggerated consciousness of sex is often responsible for insinuation and suggestion which would be absent from the conversation of an outspoken person. Some people, compelled by what they consider a sense of propriety, are particular to the point of prurience in speaking of doubtful subjects. Their hypertrophied modesty makes them ridiculous, and the subject of which they are forced to speak assumes an indecency that would not belong to it if it were treated honestly.

"I am suffering with rheumatism in my limb," complained an ultra-fastidious spinster to her physician.

"You have four limbs, madam," the blunt practitioner reminded her. "From your vague reference to the affected member I suppose it is one of those limbs termed by sensible people LEGS!"

"You need not ask a chaperon to accompany us," a girl said to a young man who had asked to be allowed to take her for an automobile ride. "I trust you implicitly."

She was little more than a child, but she was letter perfect in the suspicious moral code in which her narrow mother had trained her. The lad was scarcely to be blamed when he answered somewhat gruffly, "If I hadn't believed that already I would not have asked you to go with or without a chaperon."

But reluctant and hesitating speech on certain subjects is only one phase of the exaggerated modesty that borders on indecency. Some persons see insinuations in plays—and these not plays that are among the many to which one might justly take exception—where less suspicious people discern only innocent fun. They watch for the double entendre in the speech of others and find impropriety where another would not.

This is not an argument in favor of coarse speech, nor would I advocate conversation upon topics which are unpleasant, and, to say the least, distasteful, if not evil. But I do claim that if circumstances make it necessary for one to speak of such matters, if, for the good of mankind or for the suppression of some wrong, a man or woman must deal with any disagreeable problem, there is a consciousness of the pureness of one's motive, of the dignity of the end toward which one strives, that makes one forget questions of modesty and immodesty, propriety and impropriety in the one overwhelming desire to do that which is right.

Overheard at the Concert

WOMAN in Pink—What do you think of these seats? Would you rather sit farther front? They don't take off their hats at these meetings, because the hat's the thing. I am so glad you could come as my guest, both of you, Mrs. Scaggs, you sit on the other side of me. That's right. What's the matter with that lady in front? Did I hit her hat? Oh, I forgot to give the secretary my change of address! Excuse me, dears, while I run out and tell her.

Mrs. Scaggs—Pretty hall, isn't it?

The Other Guest—Yes, indeed. Here's our hostess again!

Woman in Pink—So glad I went. I came near being too late for the year book. Thanks, dear, for holding my things. Oh, say, will you hold them again? I've got to go back. I forgot to get the application blanks. I'm going to propose both of you for membership. Excuse me, dear, for passing.

The Other Guest—Are you going to join this musical society?

Mrs. Scaggs—I hadn't thought of it. Say, my dear, we haven't decided to join.

Woman in Pink—Oh, well, it meets four times a year and has a grand luncheon each time. You don't have to join if you don't want, dear, but I want to go down as having proposed somebody. What's all this?

Mrs. Scaggs—Somebody trying to announce something. Isn't that the cutest gown? Look how it's caught up on the side!

A Funny Man.

The Other Guest—What a funny looking man! Is he a member?

Woman in Pink—He's going to play, I think. Yes, he's beginning. Glad he doesn't live next to me. That's one reason we moved. The man next door played the fiddle so much. What's the lady in front frowning at with so much emotion?

Mrs. Scaggs—She didn't like it because I was keeping to the tune with my foot. I had it on the round of her chair. Aren't people fussy?

The Other Guest—I should say so! Makes me think of my landlord. He lives underneath me and gets angry when my boys do clogs. Some folks are so nervous.

Woman in Pink—He's finished now, and we get this lady vocalist to sing a vocal solo. My, she opens her mouth just like a fish! Do you like her singing?

Mrs. Scaggs—My, no! She's too thin. Looks like the woman who lives downstairs, who's always complaining. Do you know, that woman would complain anywhere. It's because she's so thin. Don't you think thin folks are awfully complaining?

The Other Guest—I don't know but you're right, dear. What are you applauding for?

Woman in Pink—The lady's finished. It always looks better to applaud, and then if they give an encore the society gets so much more for the money. Why, some of those performers get $100 just for singing the way you and I do around our own flats!

The Other Guest—Easy way to make money. I could have been a singer if my father could only have afforded to pay for lessons. It's just advertising, you know, that does it. Anybody could succeed at it. Then, getting such prices, it's no wonder they can dress like that.

The Horrid Thing.

Mrs. Scaggs—That lady in front is nervous again. What on earth is the trouble, I wonder?

Woman in Front—Will you kindly keep from talking during the rest of the program?

Woman in Pink—Don't you care, dear. We aren't talking loud, I'm sure. The program is almost over, you see. I can smell coffee. We almost always have such swell coffee and such delicious little cakes. There goes that Mrs. Durgree that I can't bear. She dresses like a fashion plate herself. I just saw another woman that I don't like. She sits over there somewhere. Her boy goes to the same school that mine does. Who's this lady that's singing something?

Mrs. Scaggs—She's the one who made the first talk, don't you remember her?

The Other Guest—She's president or something, isn't she?

Woman in Pink—Oh, yes. She wore blue the last time and I didn't know her in white. What's she saying?

The Other Guest—Something about that man having written the piece he just played. I hadn't noticed there was a man playing. I was looking at that hat over across the aisle. I'll bet it came from Madame Adele's shop. What are you getting up for?

Woman in Pink—That's the end. Hasn't it been a perfectly beautiful program? Such music uplifts one, doesn't it? Now, keep our seats here, and I'll go and get some coffee and we can have a real good visit.

Stamp Licking

The chief was in a bad temper when he arrived at the office in the morning, and forthwith he proceeded to vent his wrath on the head of the pretty young lady who manipulated his typewriter.

"Miss Jones," he said testily, "can't you keep my desk tidy? Everything on it is, as usual, in a state of confusion."

"Well, how can I keep it tidy when you say you don't want anything disturbed?"

"What's the use of arguing? I said I didn't want papers disturbed. That's all. But this rubbish—take it away, take it away! Also this great sheet of postage stamps. I don't want it."

"And where shall I put it?"

"Oh, don't ask so many questions! Put it where you like—anywhere!"

"Very well," she cooed; and licking the sheet of stamps with her dainty little tongue, she stuck it on her employer's bald and shining head, then left the office to seek another job.

Up-to-Date Infants

LOOKING up wonderingly from her embroidery, the girl in the apple blossom kimono beheld her room mate stalk gloomily in from the matinee. Without a word the newcomer pitched her muff at the offended angora. Still without word, she poured and drank three cups of tea in desperate succession.

"Oh, Meg! Now what has happened?" pleaded the girl in the apple blossom kimono. "Couldn't the children go to the matinee with you after all?"

"Oh, yes, we went, seven strong," darkly responded Meg. "Lois, how old am I?"

"Why, don't you know?" queried her bewildered friend in the kimono.

"I thought I did. But oh, those children—those alleged children!" groaned Meg, clasping her white-gloved hands about her knees. "If you wish to preserve one lingering illusion, Lois," she said presently, "never, never be deluded into giving faculty children a treat."

"But why?" demanded Lois.

"My first misgivings attacked me when I saw how competent and composed the little creatures were at the very outset," related Meg, somewhat calmer by now. "No timid, upward glances for guidance at a crossing; no clinging to my skirts when the fearsome locomotive approached full blast—you know it makes my heart jump to this day to see the great monsters coming on; no shrinking reluctance about selecting and appropriating the best accommodations on the train."

"I'm sure the Blodgett children have charming manners," defended Lois. "And Jamie Dowd——"

"Oh, they have, they have!" wailed Meg, biting a rose stem savagely. "Nothing alarmed and discomposed me so much as their manners. My own are a crude, backwoods product by comparison. They had the manners of little dukes and marquises to each other and to me. My mouth simply fell open, and stayed open, as the polite lies those midgets favored each other with. They certainly have the responses down pat. Now, personally, I like nice mannered children—but by that I mean just good, old-fashioned, farm-manners!"

Her companion laughed merrily. "You would!" she agreed, heartily, if somewhat ambiguously. "But didn't the dears seem to have a good time?"

"The finest kind of a time," asserted her friend, nibbling a ladyfinger. "Instead of finding enraptured babes I found six mature little entities, cool, alert, pleased as Punch, and interestedly discussing—what do you suppose? The mechanics of the production! That was what had caught their attention and continued to hold it, despite my heart-breaking efforts to affect them with the miracle of the thing. They didn't care two figs about fairies and poetic imaginings, but wires and bulbs and back drops moved them to sincere enthusiasm. Lois, I got fairly hysterical before the end.

"The worst display of all, however, came when we were in the foyer, passing out. A dear, well-meaning, motherly sou' as pitiably behind the times as I had been myself but a short while before, accosted our party.

"Beaming on Rhoda's little golden seraph's head, she said: 'And wasn't it all just perfect, dear?'

"Rhoda regarded her gravely for a moment—not shy, you know, merely weighing her answer. Then, 'With one possible exception,' she replied courteously, 'I suppose, of course, you noticed that the climax comes far too early in the piece!'

"Oh, Lois! Hand me that cat!"

Too Talkative.

I guess she is going to be satisfactory, sed Ma. She seems willing enuff & pleasant, but she is too talkativ. She has been talking to me all the morning about Willyum Faversham & John Barrymore & Chauncey Olcott. She asked me if I dident think Olcott was a grater actor than Edwin Booth in his best days.

Well, sed Pa, I am glad to hear it, beekaus she has a attraktiv personality & ought to be good company for us. The dinner was pritty good and Marie only called Ma My dear there times all the evening. But after dinner, wen we was in the living room, she caim in & sat down with Pa & Ma & me. This seems to be a nice, cozy room, she sed. I always like to feel at hoam ware I work. Isent yure husband distinguished looking? she sed to Ma.

I guess he is, sed Ma, altho I don't reemember of anything that he evver did to distinguish hisself. Marie, she sed, in the morning I will give you a week's wages & then you may go. I am afrade you & I will never be grate chums, Ma sed.

China's Newspapers

UP to 30 years ago hardly a single newspaper existed in China, while to-day as many as twelve are published in Hongkong alone, about twenty each in Canton and Shanghai, and one or more in every large city of the interior. While Chinese newspapers were of small size formerly, and printed hardly anything but local items, they now contain an ever-increasing number of business advertisements, including those of European firms, and late commercial, technical and foreign news is also published. About twenty periodicals are published in China in English, French and German for the benefit of the Europeans living there, but they are all small papers with one exception.

The Chinese are the greatest consumers of old newspapers in the world. The official returns of the custom house at Newchwang state that that port alone in 1911 received 1,918 tons of old European newspapers, valued at $3,000,000.

It is not at first easy to discover to what use so much obsolete news can be put. However, we gather that the middle class Chinese prefer newspaper to the native variety as a covering for their walls. It has a greater power of resistance, and affords a more effective barrier to the invasions of the vermin that plague Chinese houses.

Moreover, the natives are experts at cutting out of the newspapers waistcoats which they wear next to the skin. These paper waistcoats are said to be the best possible protection against a sudden cold snap. In view of these admirable uses to which European newspapers may be put, it is not surprising to learn that the imports of 1911 show a considerable increase in weight.

She Knew!

The bishop was examining a class of girls.

"What's the best preparation for entering the state of matrimony?"

"A little courting, sir," was the reply of a simple-looking girl.

Little Bobbie's Pa

By WILLIAM F. KIRK.

THARE was a new white hired guri caim to work at our house this week. Ma sed wen she caim that if she cud do the work satisfactory she wud give her her board and $4 per week. Gee, I wish I cud be a hired guri & maik that much munny.

The naim of the hird guri is Marie, she's a Swede. Wen Ma called her Marie she sed That is rite, my dear, so many of the ladies I have worked for have called me Mary. I can't bear to be called Mary, she told Ma. It sounds rather ordinary, she sed.

I think Mary is a sweet naim, sed Ma, but if you want to be called Marie we won't quarl about that.

Thank you, my dear, sed the hired gul, & now we will talk over the house, so each of us can know what duties to expect from the other, she sed to Ma. If you will pardon me while I remove my wraps, she sed, I will not detain you long, my dear. Then she went out of the room.

Well, sed Ma to Pa, what do you think of that? She called me My dear! Such impertinence. I suppose she will want to go to the matinays with me. I nevver saw anything like it in my life.

She Was Pretty.

Oh, nevver mind, sed Pa. She is reel pritty and neat looking, & that My dear simply means that she has a affeckshunate disposishun. That is a point in her favor.

Not to my way of thinking, sed Ma. I don't employ servants to show thare affeckshun. I want them to do the housework. I wonder what boarding school she went to.

Jest then Marie caim back & herd Ma's last words, & she sed Oh, I pride myself on my grammar. My mother was through the grammar room in the public schools, & I cuddent say nothing ungrammatic if I tried to, though I have say a lot of domestics that killed the English langwidge sumthing feerce. You wud think thay was standing it up to shoot it full of holes, she sed. Now, my dear, let us look oaver the house.

You must not call me "My dear," sed Ma to the new gurl.

It is a kind of common expresshun, I admit, sed Marie. I got into the habit of the last place whare I was working. The lady was rather common anyway. She always called me gurlie & she asked me to call her My dear bekaus she had jest lost her husband & that was what he always called her.

Well, sed Ma, you needn't bother calling me any pet names. Go ahedd now and get the breakfast things off the tabel & wash everything up. I usually dust a parlor myself.

I think you hurt her feelings, sed Pa to Ma after Marie had went out into the kichen. I am almost sure, sed Pa, that I noticed her lips quivering. You doant meen to say so, sed Ma. Well, you needn't mind noticing her lips so much. Go along to the offis now & I will talk care of my own servant without any help or advice from you.

That nite wen Pa caim hoam to dinner the first thing Pa sed was How is the new servant?

Too Talkative.

I guess she is going to be satisfactory, sed Ma. She seems willing enuff & pleasant, but she is too talkativ. She has been talking to me all the morning about Willyum Faversham & John Barrymore & Chauncey Olcott. She asked me if I dident think Olcott was a grater actor than Edwin Booth in his best days.

Well, sed Pa, I am glad to hear it, beekaus she has a attraktiv personality & ought to be good company for us. The dinner was pritty good and Marie only called Ma My dear there times all the evening. But after dinner, wen we was in the living room, she caim in & sat down with Pa & Ma & me. This seems to be a nice, cozy room, she sed. I always like to feel at hoam ware I work. Isent yure husband distinguished looking? she sed to Ma.

I guess he is, sed Ma, altho I don't reemember of anything that he evver did to distinguish hisself. Marie, she sed, in the morning I will give you a week's wages & then you may go. I am afrade you & I will never be grate chums, Ma sed.

CLEEK OF THE FORTY FACES

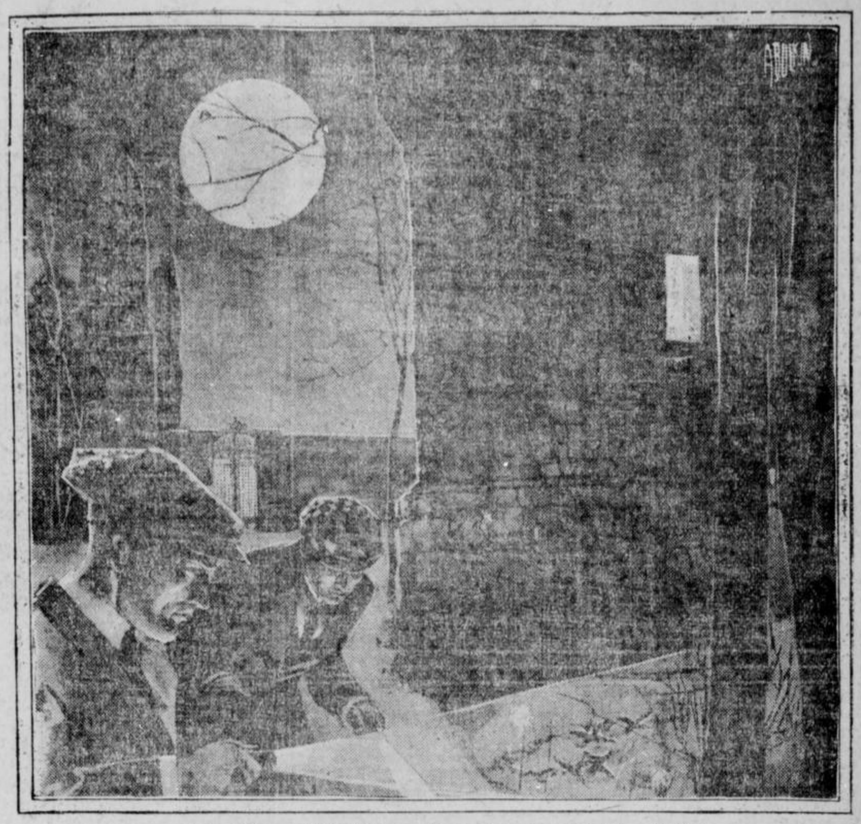

"And Beyond That Curve Cleek Came to a Sudden Halt."

By T. W. HANSHAW.

Copyright by Doubleday, Page & Co.

TO-DAY'S INSTALLMENT.

"HUM-M-M! of course, of course. But still, it has been known to happen; and, as you say, he was a bad lot. I ran foul of the young gentleman once when. * * * No matter. So you don't know anything about him, eh?"

"Nothing, thank God, nothing! The last I did hear he had gone on the stage and taken up with some horrid creature, and the pair of them were subsequently sent to prison for enticing people to dreadful places, and then drugging and robbing them. But even that I heard from an outside source; for my uncle never so much as mentioned him. No, I know nothing of him—nothing at all. In fact, I've never seen him since he was a boy. He never lived here, you know; and until I came here, I knew next to nothing of my uncle himself. We were poor and lived in a quite different town, my mother and I. Uncle Septimus never came to see us while my mother lived. He came for the first time when she was dead and his son had gone away; and I was so poor and so friendless I was glad to accept the home he offered. No, Mr. Headland, I know nothing of Harry Norworth. I hope, for his own sake, he is dead."

Cleek made no reply. He sat for a minute pinching his chin and staring at the carpet; then he got up suddenly and faced round in the direction of the little group at the far end of the room.

"That's all for the present," he said. "Mr. Narkom, Mr. Nippers—get a light of some sort, please, and let's go out and have a look at those footprints."

III.

THE suggestion was acted upon immediately—even Mrs. Armroyd joining in the descent upon the portable lamps and filing out with the rest into the "oom and loneliness of the grounds; and Miss Renfrew, finding that she was likely to be left alone in this house of horror, rose quickly and hurried out with them.

One step beyond the threshold brought them within sight of the famous Round House. Bulked against the pale silver of a moonlit sky, there it stood—a grim, unlovely thing of stone and steel with a trampled flower bed encircling the base of it and a man on guard—Constable Gorham.

"Lummy! I'd clean forgot him!" exclaimed Mr. Nippers as he caught sight of him. "And theer un be keepin' guard like I told un out here in the grounds whiles weem ben talkin' comfortable inside. 'E do be a chap for doin' as heem tole, that Gorham—yes, fegs!"

Nobody replied to him. All were busily engaged in following the lead of Scotland Yard, as represented by Cleek and Mr. Narkom, and bearing down on that huge stone tube within whose circular walls a dead man sat alone.

"Lonely post, this, constable," said Cleek, coming abreast of the silent guard.

He Came to a Halt.

"Yes, sir; very, sir. But dooty's dooty—and theer 'you be," replied Gorham, touching his helmet with his finger; then, as the light from the lamps fell full upon the speaker's face and let him see that it was no face he had ever seen in this district before, his eyes widened with a puzzled stare which never quite left them even when the entire group had passed on and turned the curve of the Round House wall.

And beyond that curve Cleek came to a sudden halt. Here a curtainless window cut a rectangle of light in the wall's dark face and struck a glare on the trunk and the boughs of a lime tree directly opposite, and under that window a trampled flower bed lay with curious marks deep-sunk in the soft, moist surface of it.

Cleek took the lamp from Mrs. Armroyd's hand and, bending, looked at them closely. Mr. Nippers had not exaggerated when he said that they were all of twelve inches in length, nor was he far out when he declared that they looked like the footprints of some creature that was part animal and part bird; for there they were, with three huge clawlike projections in front and a solitary one behind, and so like to the mark which a gigantic bird could have made that one might have said such a creature had made them, only that it was impossible for anything to fly that was possessed of weight sufficient to drive those huge footprints so deeply into the earth as they were driven by the mere walking of the thing. Claws and the marks of scales, Mr. Nippers had asserted, and—claws and the marks of scales the prints in the soft earth showed.

"La! la!—the horror of them," exclaimed Mrs. Armroyd, putting up her little hands and averting her face. "It could kill and kill and kill—horses, oxen; anything!—or abominable creature like that! What do you figure it to have been, monsieur—souls of the saints, what?"

"Blest if I know," said Cleek. "Only, of course, it couldn't possibly be anything human; so we may put the idea of the old chap having been killed by anything of his kind out of our minds altogether. It is perfectly clear that the creature—whatever it might be—got in through the window there (you see it is open) and killed him before he could call out for help or strike a blow in his own defense."

"Eh, fegs! but window's six foot up, Mr. Headland, sir," put in Nippers, excitedly; "and hown a thing the weight o' that to fly in?"

"Didn't fly — my friend," replied Cleek with an air of lofty superiority. "Use your wits, man. Look here—see!"—going to it and tapping certain abrasions upon the trunk—"here's where it peeled off the bark in climbing up. Lord, man! why, it's as plain as the nose on your face. Ten to one we shall find the same sort of footprints when we go into the laboratory—damp ones, you know, from the moisture of the earth; and to make sure, in case we do find 'em, let's measure the length of the things and see. Got a tape measure with you? No? Oh, well, lend me your handcuffs if you've got a pair with you, and we can manage a measurement with those. Thanks, very much. Now then, let's see. One, two, three, by Jupiter—three fingers longer than these things, chain and all. That'll do. Now then, let's go in and see. Lead the way, Miss Renfrew, if you will."

She would—and did. Leading the way back to the covered passage, she opened a door in the side of it—a door designed to let the inventor out into the grounds without going through the house, if he so desired—and conducted them to the laboratory, leaving Constable Gorham to continue his entry duty outside.

To Be Continued To-morrow.



KODAKS

"The Best Finishing and Enlarging That Can Be Produced."

Eastman Films and complete stock amateur supplies. Quick mail service for out-of-town customers.

Send for Catalog and Price List.

A. K. HAWKES CO. KODAK DEP'T.

14 Whitehall St., Atlanta, Ga.



In These "Want Ads" Many Have Found Help, Situations, and Some Fortune. Read!

SITUATIONS WANTED.

Male.

WANTED—Position by an experienced colored chauffeur at once. Address 147 E. Baker Street. 30-6-5

REFINED, educated young man wants position as valet and companion; travel; references. P. Brooks, General Delivery, Atlanta. 25-6-5

WANTED—Position by colored man as cook in private home; fourteen years' experience. George Apkins, 90 Houston Street. 208-5-5

WANT WORK—Will accept moderate salary until ability is proven; can leave city. Phone Main 4129-L, or write Box 99, care Georgian. 204-5-5

YOUNG MAN, 22 years old, wants position with reliable firm, with a future; have experience as clerk or any retail business. Can give reference. Address Anxious, Box 44, care Georgian. 30-5-5

STENO-BOOKKEEPER wants work at once; 22; single; good habits. Address W. B., care Georgian, or Phone Ivy 6673-J. 27-5-5

SMALL set books for couple hours evenings. H. S. Britton, phone Main 3068. 27-2-5

EXPERIENCED chauffeur wishes position; can furnish best reference. Call Ivy 3079-L. 203-5-1

I WRITE ADVERTISEMENTS for newspapers or posters; bright, witty, catchy, attract attention. Increase your sales; reasonable terms. Address "Alert," Box 625, care Georgian. 26-1-5

BOOKKEEPER-CASHIER, general office man, open for position; eight years with last firm. Address K. B., Box 830, care Georgian. 31-30-4

POSITION as auditor, comptroller, treasurer or manager by corporation specialist; location immaterial. Address J. O., Box 512, care Georgian. 100-4-5

FIRST - CLASS repairer chauffeur; guarantee good work; desires situation. Call Curgil, 506 North Butler. 208-5-4

YOUNG MAN wants work; experienced salesman and bookkeeper. Can give best of references. Address H., Box 15, care Georgian. 46-4-5

BOOKKEEPER and auditor will straighten out your bookkeeping and office troubles. Trial balances made. Small sets of books written up. P. O. Box 836. Phone Ivy 7011. 5-4-13

Female.

GOOD COOK wants place to cook or nurse; settled woman. Rear 54 Gemunden St. 205-5-6

FIRST-CLASS laundress wants place on premises or at home; no children. Address Mamie Williams, 9 Bynum Street. 27-6-5

WANTED—Position by practical nurse, five years experience; maternity cases a specialty. References by best physicians. Phone Main 2385-L. 205-5-5

WANTED—Position by white woman who is an experienced cook; in or out of city. References furnished. Address J., care Georgian. 206-5-5

COMPETENT stenographer desires temporary work; 9 years' experience. West 1212-J. 212-5-4

YOUNG lady desires position; has had experience as stenographer and general office assistant. Phone Ivy 6813-L. 31-3-5

DRESSMAKING—DRESSMAKERS.

WANTED—Dressmaking, cutting, fitting; also remodeling and cleaning. Will go to homes. Address One, care Georgian. 34-6-5

DRESSMAKING, street and evening dresses, $5 up; latest styles; first-class work. West 950-J. 4-30-26

AUCTION SALES.

CENTRAL AUCTION COMPANY, 12 East Mitchell Street, buys and sells everything. Regular auction Tuesday and Friday. Bell phone Main 2424.

WANTED—MISCELLANEOUS.

WANTED AT ONCE—One second-hand fish box. 297 Edgewood Avenue. 5-6-29

WANTED—Old feather bed mattresses renovated; feathers steam cleaned. Main 4849, Atlanta 1476. 94-4-5

WANTED—To buy old copies of Business Philosopher; state how many and price. Box 494, care Georgian. 67-4-5

WANTED—To buy or rent one 10-ton three-wheel steam roller, and one 5-ton tandem roller. Must have rollers at once. R. M. Hudson, 1207 Empire Bldg., Atlanta. 4-30-22

WANTED—To buy or rent one 20-horse-power boiler. Address R. M. Hudson, 1207 Empire Building. 4-30-18

I BUY MEN'S old clothes and shoes. Drop a card. I. Bock, 177 Gilmer St.

DROP A CARD.
We'll bring Cash for
Old Clothes and Shoes.
"THE VESTAIRE."
166 Decatur Street.

WE PAY HIGHEST cash prices for household goods, pianos and office furniture. Cash advanced on consignments. Central Auction Company, 12 East Mitchell Street. Bell phone Main 2424. 8-26-26

FOR SALE—MISCELLANEOUS.

FINE CARNATIONS 60c per dozen. Alta Vista Floral Co., 601 Sells Ave. West 135. 5-5-31

AUTOMATIC REFRIGERATOR
Pays for itself in ice-saving.
$17.50 to $75.00.
C. H. MASON,
6-8 WEST MITCHELL STREET.

FOR SALE—One eight-syrup American soda fount, $200; one-electric carbonator, $50; one solid plate glass showcase, with solid marble base, $25. J. H. Falks, 142 Peachtree. 5-4-41

LARGE safe and desk in first-class condition. Inquire Monday noon. Folsom Restaurant. 104-4-5

PIANOLA and 160 best rolls. Will sell or exchange for diamonds. Ivy 508-L. 47-4-5

$75 VICTOR, good as new, $25. Address M. B., Box 3, care Georgian. 60-4-5

25 H. P. PORTABLE saw mill outfit for sale cheap. Royal Lumber Co., Atlanta, Ga.

SHAVINGS for sale. Two-horse load, $1.00. Royal Lumber Co., Oakland City. 5-3-20

FOR SALE—Child's small pony cart, cheap. Phone Ivy 1497. 38-6-5

MUST SELL entire home furnishings, dishes, stoves, piano, furniture, beds, linen, account of breaking up housekeeping by owners. C. A. Ber, 51 Gordon Avenue, Kirkwood, Ga. 33-6-5

SECOND-HAND SAFES—Small, medium and large home safes, $15; Hall's bank and fireproof safes, vault doors, etc. C. J. Daniel, 416 Fourth National Bank Building. 9-7-23

FOR SALE—Bedstead and bureau in good condition; bargain for cash. Address Bargain, Box 192, care Georgian. 30-3-5

POULTRY, PET and LIVE STOCK

Chicks Die Because Of Mismanagement Or Carelessness

Farmers Should Strive to Find Successful Way to Handle Them.



EDITED BY JUDGE F. J. MARSHALL

Chicks are being hatched by hundreds all over the country at this time, many of which will never live to reach the age of value to their owners, owing to mismanagement or carelessness.

If farmers and poultry raisers would strive as hard to find the successful way to handle little chicks as they do to master other things frequently of much less importance, we would see thousands of good chickens go to our markets in the place of filling an untimely grave.

By way of warning, I might say that the three most harmful things the chicks have to contend with are cold, wet and sloppy feed. In other words, keep them dry. Feed cracked grain and small seeds mixed, and feed dry. If you will have the nerve to stick to this kind of feed in their bill of fare any length of time, you will succeed. Keep coops, houses and runs strictly clean and fresh and do not crowd. This is an old story to some of our readers, but to thousands of others it will mean a radical change in methods.

To give you an idea of how valuable I consider the dry feeding method, I will say that had I known twenty years ago what I do now about it, and practiced it during that time of my breeding of pure bred chickens, I would have made $5 in place of every $1 I did make. But someone asks why I make such a statement? Simply because I could not raise half the chickens I hatched, even with hens, and there seemed to be more difference than that with brooder chicks. My trade demanded twice as many eggs and stock as I could produce under the soft or wet food theory.

Chicks under the new method of dry feed need a constant supply of good grit in some form, either very coarse, sharp sand or prepared grit. Well supplied with these few essentials, there will be no trouble. Do not be in a rush to feed them as soon as they are out of the shell; better wait two days if you want health.

Caponizing.

Judge Marshall: I raise White Leghorns and White Wyandottes, and have a good many cockerels of both breeds coming on that I shall have to put on the market in some shape, as I want to keep the pullets for egg-producers. I have been thinking of caponizing a lot of them. Do you think it will pay me to go to the extra trouble in the increase in price and weight? MRS. J. J. MORRIS.
Quitman, Ga.

ANSWER—I do not believe it will pay you to go to the trouble to caponize at all, and I know it will not pay on the Leghorns. They are too small a breed to make capons worth your while to trouble with them. The larger breeds, such as the Brahmas and Cochins and Rocks, make the finest capons. It would hardly pay you to go into the business unless you already had a good market for them, for the average hotel will not pay enough extra to pay for the trouble and extra time and work it takes.

Good capons bring a fancy price on the New York and Boston markets, but it would not pay one down here to run the risk of shipping so far.

Ducks.

ON ACCOUNT of my health I am forced to sell our entire flock of ducks, consisting of 100 Fawn and White Runners, 20 Mammoth Pekins and 14 White Runners. Most of these are prize winners and ribbons go with them. They are all select birds. Low price on lot, or either variety. Make offer or write me. Eggs, $1 for 12, $5 per 100. Ducklings, any time, 25c each. Oak Dean Farm, Stone Mountain, Ga. 4-17-10

Eggs—All Varieties.

BALANCE SEASON—Eggs from my special mating "bred-to-lay" S. C. White Leghorns, $1.50 setting; special mating White Runner ducks (Fatton strain) including second drake, fourth and fifth young ducks, Atlanta show, November, 1912, $2 setting. South Georgia Poultry Farm, Sale City, Ga. 3-1-18

THE EGGS of different varieties of fowls will be found classified under their respective breeds in the future, instead of under the classification of "Eggs."

Leghorns.

WHITE LEGHORN cockerels, heavy laying strain, $1.50; pullets, $2 each; eggs, $1.50 and up. Mrs. Robert West, 132 Carter Hill road, Montgomery, Ala. 11-9-66

Orpingtons.

S. C. CRYSTAL WHITE Orpingtons; eggs, $2, $3, $5 per setting of 15 eggs; old and young stock for sale. George M. Moseley, Menlo, Ga. 2-27-9

FINE Buff Orpington eggs, incubator lots, $1 per setting, $5 per 100. 126 Windsor Street. Main 3588. 5-3-20

FOR SALE—One pen Kellerstrass White Orpingtons, one cock and four hens; also several trios of Cook's White Orpingtons; foundation stock direct from Cook farms. Write for prices. Mrs. F. O. Miller, Fort Valley, Ga. 3-12-16

Poultry—All Varieties.

CHICKENS—Selling out; have all kinds; finest stock at your own price. Prize winners. Egg settings, half price. R. F. Finley, Box 1515, Atlanta. Hurry. 4-30-202

FREE RANGE DUCK AND POULTRY FARM, Chamblee, Ga. Large stock of White Runners, Leghorns and Rhode Island Reds, enables us to ship fresh eggs, strong and fertile. Write for prices on stock and eggs if you want a bargain. 1-21-13

Plymouth Rocks.

BARRED ROCK eggs, pure and fresh, from the Georgia Poultry Farm; $1 per setting. On sale at 12 South Broad Street. 42-4-6

WOULD YOU OWN YOUR HOME? A Georgian "Want Ad" will show you the way.

EGGS from prize-winning E. B. Thompson Ringlet Barred Rocks, either mating, $3 for fifteen, $5 for thirty. A. M. Kendall, Dallas, Ga. 3-5-11

Dogs.

FRENCH poodles, six weeks old; male or female; $5 each. C. L. Lozier, 402 Whitehall Street.

FOR SALE—Two pedigreed Pit bull terriers; one male, $15; one female, $10; 8 months old; will make fine yard dogs. E. Jarrard, 296 North Moreland Avenue. Phone Ivy 3408-J. 42-3-5

QUESTION—If you have read this, is it not reasonable to suppose others will read your ad in this paper if you want anything?

Cows.

FINE Jersey cow, calf two weeks old, giving 4½ gallons, also sweet milk by the gallon. Ivy 6105-J. 5-6-15

TEN Jersey milch cows, fresh in milk, some giving over four gallons per day. Apply to J. R. Roberts (rear), 163 Decatur Street (May 6). 58-4-5

Poultry, Plants and Seeds.

H. G. HASTINGS & CO.
SEEDS, PLANTS AND POULTRY SUPPLIES. PROMPT DELIVERIES TO ALL PARTS OF THE CITY. PHONES 2568.

WHITE DIARRHOEA is the most dreaded of all diseases in little chicks, but if taken in time it can be cured easily. We sell Conkey's and Pratt's remedies for this disease and guarantee a cure. 25c and 50c package.

DON'T let the mites and lice get a start on you; disinfect the poultry houses and runs thoroughly with Pratt's Poultry Disinfectant. No germs can live where you use it and it leaves the place nice and clean. Quart 35c, gallon $1.00.

A GREAT many people advocate feeding baby chicks on a feed that has no corn. We have the Rice special feed that is absolutely free from corn. A good, clean feed at $2.50 per 100 pounds.

A NEW LOT of canary birds imported direct from Germany at $2.75 each.

IF YOUR BIRD needs a new cage, come in and see how complete our line is; we have them ranging in prices from $1.00 up to $5.00.

GOLDFISH GLOBES AND ORNAMENTS.

FOR SALE—MISCELLANEOUS.

A NEW BROOM DOES NOT SWEEP CLEAN.
LET US prove this in your home by free demonstration. Full particulars at 107 Temple Court Building. L. R. Sires, agent. Phone Main 667. 5-2-30

FOR SALE—100-horsepower horizontal Erie City fire-tube boiler in good condition. Inquire The Prest-O-Lite Company, Kuhrt and Beerman Streets, Atlanta, Ga. 4-30-6

FOR SALE—Two pool tables, practically new; been in use in club room and not hurt; must sell at once; bargain; original cost $400. Address P. O. Box 87, Jonesboro, Ga. 5-1-5

ARE YOU LOOKING for a good position? A little "Want Ad" will find it for you.

ONE Macaskey ticket cabinet, 100-account, in perfect condition. Will sell cheap. One Williams typewriter, in good condition, $15. DeK. Garage, Marietta, Ga. 200-1-5

C. S. HULLS & Co., Atlanta. Headquarters. F. R. Logan & 4-20-32

BANKRUPTCY blanks, $1.50 per set. Warranty deeds, bonds for title, Mortgages, contracts, Stock certificates and bonds. Bennett's, 25 South Broad. 201-20-13

FOR SALE—Sweet potato plants for sale, $1.25 per 1,000. L. W. Bates, Lakeland, Fla. 33-21-4

SEND $1 for 500 extra early sweet potato plants, lemon yams, or 500 Bermuda onion plants, the big kind. Address the Model Farm, Tifton, Ga. 3-20-7

SIGNS BROWN SIGN & PAINTING CO., 77½ Whitehall. M. 3780. 3-18-33

SAFES, FILES, cabinets, new and second hand. Gookin Bank and Office Equipment Company, 113-115 N. Pryor Street.

NEW RUBBER TIRES put on your baby carriage. Repaired, repainted and re-covered. Phone Ivy 3076. Robert Mitchell, 229 Edgewood Avenue. 2-13-9

KENT SIGNS signifies best quality. Kent Sign Co., 130½ Peachtree Street. 3-5-26

NO. 10 SNOWDRIFT 8½c, country eggs 19½c dozen, 40c coffee 28c pound, 30c coffee 22c, 25c coffee 19c pound. Cash Grocery Co., 118 Whitehall. 2-21-7

WE RENT good pianos $3 per month up. We sell good pianos $5 per month up. R. P. BECHT COMPANY,
107-108-109 Temple Court Building. Main 667. 2-19-26

PIANO BARGAINS.

NOTICE!—Because of the death of my husband, one of the most prominent music teachers in the South, am compelled to dispose of handsome Webber piano in perfect condition, being used only in our home for personal use. Am reduced to circumstances which force me to accept almost anything in order to make ends meet. This will be a bargain for a piano buyer. Address Professor, Box 823, care Georgian. 4-30-8

PIANOS AND PIANO PLAYERS.
SOLD at the lowest prices and on the most reasonable terms at which first-class instruments can be handled. Behr Bros., Newby & Evans, Ludwig and others. Call and see me before you buy.
WALTER HUGHES.
88 N. Pryor St.
3-29-1

BUSINESS OPPORTUNITIES.

WELL EQUIPPED job printing office in prosperous South Georgia city for sale; business good and terms can be arranged to suit the purchaser. Address Box 178, Swainsboro, Ga. 5-6-19

THE OFFICE SERVICE COMPANY offers to all travelers a home, an office at small cost. Consult us. We save you money. We show you how to save money. Write us. 213 Temple Court Building. 2-28-23

FOR SALE.

ONE of the finest cafes in Chattanooga. Elegantly equipped. One of the best locations in the city. Place cost about $12,000. On account of the owner having two other businesses, he can not look after it. This place is making money now. Rent very reasonable. Only $6,500. Get this at once and make one-half of the money back the week of the reunion.

HALL BROS.,
120 East Eighth Street,
Chattanooga, Tenn.

FOR SALE—Restaurant doing big business. Must be sold at once. Box 55, care Georgian. 203-5-5

ELEGANT cigar and newsstand for sale; profitable business; located in one of the best hotels; owner leaving city. Cigar Stand, care Georgian. 5-4-48

FORTY-ROOM hotel, doing paying business, for sale on account of having to devote time to other business. Address Hotel, 837, care Georgian. 25-1-5

PATENT RIGHT FOR SALE. A VALUABLE improvement on wall construction, damp, heat and cold proof; eliminates repairs; less insurance; perfectly sanitary. See the Modern Construction Company, rooms 405-409 Gould building, Atlanta, Ga. Phone Main 4388 2-3-6

FOR SALE—Eleven-room furnished rooming house, doing excellent business. Ill health cause of selling. Three blocks of Candler Building on North Side. Can give terms on part. 140 Spring St. Bell phone main 2665-J. 5-4-14

MONEY WANTED.

6%—WE WILL PAY—6%
ON SAVINGS.
IN SUMS of $500 to $5,000. The Merchants and Mechanics' Banking and Loan Co., 209 Grant Building. Tel. Ivy 5341.
Cash Capital $120,000.
Thos. J. Wesley, Cashier.
B. M. Grant, Pres. 3-11-50

ATLANTA REAL ESTATE is increasing in value daily. Many bargains are offered in the Real Estate columns of the "Want Ad" section of this paper.

MONEY TO LOAN.

WANTED—To buy some purchase money monthly notes. N. C. McPherson. Ivy 3339. 36-6-5

I HAVE $1,500 now in bank which I will loan on good real estate in Atlanta. Address "Wright," care Georgian. 5-5-8

PLENTY money to loan on city property. Watt Kelly, Attorney, 400 Temple Court Building. 43-2-5

R. C. DESAUSSURE.
TIME and monthly loans negotiated on real estate. Room 813 Atlanta National Bank Building. 4-29-25

WE loan money on furniture and household goods. F. & J. Loan Company, 120 Decatur Street. 4-25-8

MONEY ON HAND for immediate loans on property in or near Atlanta. J. E. VanValkenburg, 501 Equitable Bldg.

MONEY FOR SALARIED PEOPLE AND OTHERS, upon their own names; cheap rates, easy payments. Confidential. D. H. Tolman, 820 Austell building.

WEYMAN & CONNORS.
ESTABLISHED 1890.
Mortgages on Real Estate. 4-1-3

FARM LOANS PLACED in any amount on improved farm lands in Georgia. The Southern Mortgage Company, Gould building. 7-13-1

WE HAVE plenty of money to lend at lowest rates on Atlanta and nearby property, either for straight or monthly payment plant. Also for purchasing purchase money notes. Foster & Robson, 11 Edgewood avenue.

SPECIAL HOME FUNDS TO LEND, any amount; 6 per cent. Write or call. S. W. Carson, 24 South Broad street. 4-1-17

MORTGAGE LOANS
On Atlanta Property.
BUSINESS BUILDINGS,
5 and 5½ per cent.
RESIDENCE BUILDINGS,
5½, 6 and 6½ per cent.
Your rate depends upon the location. Without notice you can pay back a hundred, any multiple of a hundred dollars, on the entire loan on any interest date.
TURMAN, BLACK & CALHOUN.
Loan Correspondents,
PRUDENTIAL INSURANCE COMPANY OF AMERICA.
203-8 Empire Building.

THE ATLANTA GEORGIAN
Published by The Georgian Company, 20 East Alabama St., Atlanta, Georgia.
Entered at Atlanta postoffice as second-class matter.
Subscriptions Payable in Advance.
One year, mail, postage prepaid, $5.00
Six months, mail, postage prepaid, 2.50
Three mos., mail, postage prepaid, 1.25
One month, mail, postage prepaid, .45
Subscriptions Payable in Advance.
Delivered by carrier, one year $5.20
Delivered by carrier, six months.. 2.60
Delivered by carrier, three months.. 1.30
Delivered by carrier, one month ..... .45
Delivered by carrier in Atlanta and other cities, one week ..... .10

-:- THE GEORGIAN'S RENT BULLETIN -:-

ROOM AND BOARD.

ONE large downstairs room for two; private bath, hot and cold water; electric lights; terms reasonable. 223 North Jackson. Ivy 5235-L. 5-6-25

COUPLE without children can find ideal private summer home with young couple. West 574-J. 5-6-22

TWO gentlemen or couple can get nicely furnished room, with or without board; all conveniences. Apply Mrs. Aycock, 36 Argood Ave. Ivy 2701-J. 5-6-12

TWO nicely furnished front rooms with board for either couples or gentlemen. 115 Washington Street. Atlanta 5606-A. 5-6-7

SIX gentlemen can secure first-class room and board in private family, large, airy rooms, bath. Apply 16 Ponce DeLeon Avenue, corner Church-Bell, Decatur 218. 5-6-17

BEST MEALS IN TOWN, $3 WEEK. ROOM AND MEALS, $4. 197 SOUTH PRYOR. CALL MAIN 5048. 5-5-30

ROOM AND BOARD for couple, either sex, in private West End home; all conveniences; reasonable. Phone West 1255. 70 Grady Place. 5-5-26

ONE furnished room at 101 West Baker, with or without meals. Ivy 7092-J. 5-5-14

COUPLE can secure front room and board; all conveniences. 338 West Peachtree. Ivy 6908-J. 5-5-23

NICE, large rooms with meals; walking distance; five minutes from center of town; rates reasonable; also rooms for light housekeeping; on car line. 52 Cooper Street. 5-5-5

WANTED—Boarders; nice rooms and board at 119 S. Pryor Street. 26-5-5

NICE, clean, newly furnished rooms, with board, $4 per week. 118 Garnett Street. 5-5-2

ROOM AND BOARD, North Side; table board a specialty. Ivy 2423-J. 5-4-42

WOULD YOU BUY a good automobile cheap? The automobile columns of the "Want Ad" section carry a list of automobiles and accessories.

NICELY furnished room, with or without board. 72 Spring Street. Mrs. Dearybury. 45-4-5

AT 513 PEACHTREE, with or without board; private bath, electric lights, sleeping porch. 97-4-5

NEATLY furnished room with good board. 45 Irwin. Call Ivy 5843. 5-3-13

LARGE, light room, with board, in an elegantly furnished private, modern home, in the prettiest part of the city; everything strictly first-class; a real pleasant home to a refined, permanent couple; references. 619 West Peachtree. Mrs. Corey. Ivy 5635-J. 5-1-26

PEACHTREE INN.

Peachtree and Alexander Sts. American plan $7.50 week up. Room to yourself. European, $3 week up. 1-9-34

FOUR business women to room and board; references required; walking distance of town. Ivy 993-J. 5-1-28

AUBURN HOUSE.

NICELY furnished rooms with board; all conveniences. 27 Auburn Avenue. Ivy 4393. 4-30-23

CAN accommodate four with room and board at 30 East Cain, two blocks from Candler Bldg. Phone Ivy 2903. 4-30-34

36 EAST NORTH AVE.

BETWEEN the Peachtrees; nicely furnished rooms and excellent table board. Ivy 6501. 4-28-16

NEATLY furnished rooms; homelike cooking, also table board. 127 Capitol Avenue. Main 5172-J. 4-23-7

ROOMS WANTED

WANTED—By young man, room and board, North Side. Address J. P., care Georgian. 203-5-6

WANTED—Room close in, private family; breakfast possibly; references. L. H. B., care Georgian. 33-3-5

Unfurnished.

THREE or four rooms in Grant Park section by couple. Address Couple, care Georgian. 207-5-6

BUSINESS woman desires two unfurnished rooms and kitchenette opposite or near Piedmont Park. Must be very reasonable. Call M. 3399-J. 32-6-5

YOUNG MAN wishes large, unfurnished room and board, in private family. Can furnish best of references. Box 904, care Georgian. 25-6-5

ROOMS FOR RENT.

Furnished.

NEWLY furnished; private family; all conveniences; close in. 82 West Harris. Ivy 3607-J. 5-6-20

ONE furnished room for rent to couple without children. 39 West Linden. 5-6-21

LIGHT housekeeping rooms; completely furnished; very cool and light. 85 E. Fair St. 5-6-25

NICELY furnished room adjoining bath, on Linden Ave. between the Peachtrees. Private family. Ivy 6246-J. 5-6-18

LARGE upstairs front room; gentleman only; private home; screened windows, electric light, furnace, hot water. 109 Forrest Avenue. Ivy 6310. 5-6-6

FOR RENT—Furnished rooms in modern apartment building, newly papered and painted; steam heat; all modern conveniences; within four blocks of the Candler building. Call 506 Empire Life Building or phone Main 1897. 2-1-14

152 WEST PEACHTREE—Nicely furnished room; also two or three connecting housekeeping rooms; walking distance to business center; rent reasonable; modern conveniences. 34-5-5

FOR RENT—One nice furnished room. 367 Pulliam Street. Ivy 168. 5-1-27

CAPITOL AVENUE—Furnished rooms, gentlemen or business lady. Main 2582-J. 167 Capitol Avenue. 5-3-36

LARGE furnished bed room, convenient to bath; private entrance and porch; to gentleman; two furnished rooms for light housekeeping. Ivy 6628. 211-5-4

ONE NICELY furnished room, with or without board, to couple or young men. 184 Forrest Avenue. Ivy 2448-J. 5-4-28

FOR RENT—Two nicely furnished, large, cool rooms, close in. Apply 286 Washington. 5-4-27

THREE beautifully furnished front rooms, complete for housekeeping; lovely pictures; electricity; sink in kitchen; best location; Bell phone; will owner. 290 Washington. 5-4-29

LARGE front room, with board, in small family. 148 West Peachtree. Ivy 5775-J. 5-3-28

FURNISHED ROOM for rent, 293 North Boulevard. No children. Ivy 3406-J. 5-3-11

DELIGHTFUL furnished rooms, near business center; all conveniences; desirable location. Trinity Apartment No. 2. 203-30-4

BEAUTIFULLY furnished room, new home, every convenience; also large sleeping porch. West 950-J. 4-30-24

ROOMS FOR RENT.

Furnished.

ONE excellent room, with or without board; private home; North Side. Ivy 6221. 4-30-19

FURNISHED room to gentleman, near Peachtree; meals within the block. Ivy 6995. 4-29-32

NICELY furnished room adjoining bath, private family, close in. 45-B East Cain Street. 41-6-5

TWO or three connecting furnished rooms for housekeeping; reasonable rent. Phone Ivy 3287-J. 4-29-19

ONE furnished room; close in; two gentlemen or business couple. Call M. 5189. 4-28-13

FIRST FLOOR front room, clean, with kitchenette, sink, use of phone. Close in. 23 East Harris. 5-5-29

NICELY furnished room; all conveniences; gentleman preferred. Main 2378-J. 5-5-22

TWO nice connecting rooms for light housekeeping; all conveniences; close in. 69 East Fair. Main 3174-L. 5-5-21

WANTED—Roommate for young lady; close in on North Side. Reasonable. Ivy 6032-J. 5-5-19

NICE front room, suitable for couple or two young men, at 109 Washington. 5-5-25

TWO large connecting front rooms, suitable for two or three gentlemen; close in; reasonable. Call Ivy 6328. 5-4-32

FRONT room, furnished, half block car line; meals one block off. Phone West 321. 98-4-5

LOVELY furnished front room, North Side, walking distance; private home. Phone Ivy 2098-J. 5-4-44

THREE furnished connecting rooms for rent; gas, water and bath. Main 3823. 5-4-46

FOR RENT, at 206 Spring Street, one elegant front room; veranda and other conveniences; middle-aged business women or man preferred. 201-5-4

FRONT rooms, furnished, hot and cold bath, close in. 311 Whitehall, Atlanta phone 4810. 5-3-33

TWO very large furnished rooms, large closets, plenty of hot and cold water, excellent table board; also large garage; easy to get in and out. Apply 121 Capitol Square. 5-3-31

LARGE, beautiful front room, perfectly grand for summer; North Side. Ivy 6603. 5-2-36

FOR RENT—Furnished rooms; nice location. 911 Peachtree Street. Ivy 6174. 5-2-22

FOR RENT—To gentlemen only, cool, delightful rooms in private home, on car line. 336 Pulliam Street. Main 5438. 5-1-36

FOR GENTLEMEN, choice front room, convenient to bath; Myrtle Street, near Ponce DeLeon; Georgian Terrace neighborhood; also garage. Ivy 1495. 5-1-18

PRETTY front room; electric lights; bath; telephone. $10. 62 Williams, corner Baker. Ivy 6760-J. 5-1-19

ONE nicely furnished room in the Corinthian Apartments, for elderly or business lady only; connecting bath. Call Ivy 1717. 5-1-20

FURNISHED rooms for light housekeeping. Ivy 4804-J. 5-1-22

ONE large, attractive, cool front room, on second floor; convenient to bath; very modern convenience; ideal location; on North Side. Ivy 1744-L. 5-1-23

HOUSEKEEPING rooms, all conveniences, or large front room, with or without board. Ivy 993-J. 4-30-28

FURNISHED rooms in private home; all conveniences; hot water. 19 East Harris Street. Ivy 6349-J. 4-30-25

FOR RENT—One clean well furnished room; hot and cold bath attached. Ivy 1197. 4-30-21

BRIGHT, airy, well furnished room; connecting bath, hot water, everything first-class. Main 2780. 206-30-31

FOR RENT—One furnished room to one or two gentlemen. Wellington Apartments No. 3, corner Houston and Ivy Streets. 200-30-4

FURNISHED rooms for light housekeeping and one furnished front room. Main 3458-L. 121 South Pryor. 4-30-17

HANDSOMELY furnished large front room, private bath, shady lot; gentleman preferred. "Peachtree," Georgian. 95-4-5

ONE well-furnished room, convenient to bath; telephone; gentlemen only. Close in. 50 Williams Street. 43-4-5

Unfurnished.

THREE connecting rooms in Kirkwood, adjoining Sutherland Terrace. Vacant June 1. Call Decatur 223. 26-6-5

TWO CONNECTING rooms, bed room, furnished or not, to couple for housekeeping; one block from Cherokee entrance to Park. Phone Main 3935-L. 201-5-5

FOR RENT—Cheap, two unfurnished connecting front rooms; light housekeeping; close in. 118 Garnett. 5-5-3

THREE large connecting rooms, with pantry, sink, separate gas. 530 Lawton Street, Oakland City. 85-4-5

TWO connecting rooms for light housekeeping; all conveniences. 48 Alaska Avenue. 202-5-4

THREE first-floor rooms; large front porch; best location; walking distance $13.60. Phone and water included. Main 1985. 98 Formwalt Street, at Rawson. 111-4-5

THREE connecting rooms, suitable for light housekeeping. Apply 421 Central Avenue. 5-4-39

TWO light, cool, second-floor front rooms, suitable for housekeeping, for couple; convenient to bath; use of telephone; close in. 50 Williams Street. 44-5-4

QUESTION—If you have read this, is it not reasonable to suppose others will read your ad in this paper if you want anything?

ENTIRE FIRST floor, consisting of four very large rooms and large hall. In first-class neighborhood. Call Ivy 6705. 5-1-29

THREE or four connecting rooms, city water in kitchen; garden, chicken yard and cow if desired. Corner Holderness and Greensferry, West End. 5-4-31

FOR RENT—Two unfurnished rooms, connecting and very desirable for light housekeeping. 189 Highland Avenue. 5-4-12

THREE large and very desirable unfurnished rooms on North Side; private home; all conveniences; walking distance. 74 East Merritts Avenue. 5-4-45

FOUR unfurnished rooms with kitchenette; private bath; $16. 387 Central Ave. 4-30-212

TWO rooms, suitable for light housekeeping in home of family of three adults, to couple without children; hot and cold water, electricity, gas. Inman Park to Clifton car. 39 Royston Avenue. 4-30-5

ROOMS FOR RENT.

Unfurnished.

Furnished or Unfurnished.

THREE beautiful corner rooms; separate entrance; private bath, veranda; sink in kitchen. Ivy 99. 5-6-28

FOR RENT—Four large, beautiful unfurnished rooms; hall and private bath, hot and cold water; gas range, connected, suitable for light housekeeping, or will furnish and rent to gentlemen or en suite. Ivy 7089-J. 5-1-24

THREE elegant unfurnished rooms, upstairs, with bath; one furnished room, downstairs. 82 Angier Avenue. Private family. No children. Ivy 6824-J. 5-6-14

UNFURNISHED rooms for light housekeeping, or furnished singly. 36 West Peachtree Street. 114-4-5

THREE comfortably furnished or unfurnished rooms for light housekeeping; refined home; would prefer middle-aged couple. Call mornings. 296 Rawson. Main 3376. 5-4-33

NICE furnished or unfurnished rooms; good location; close in; on North Side. Ivy 2903. 5-3-19

STORAGE ROOMS FOR RENT.

ONE large room for storage; private residence; near in. Phone Ivy 1519-J. 5-5-27

APARTMENTS FOR RENT.

Furnished.

$10—FIRST FLOOR housekeeping apartments; extra good furnishings, parlor, phone and water; walking distance. Atlanta phone 5828-B. 5-6-27

APARTMENT of three beautiful rooms, furnished, Inman Park; private home; new; large kitchen, with all conveniences; screens; east porch. Phone Ivy 2329-J. 4-28-41

FURNISHED apartments of three rooms, with stationary washstand, for couple. 266 Whitehall. 5-5-28

WANTED—To sub-lease my unfurnished apartment, all modern conveniences. Apartment H, 312 Rawson Street. Phone Main 5478-J. 5-5-24

Unfurnished.

APARTMENT NO. 5 Werner Apartments; three rooms; light and airy. Possession May 15. W. H. L. Nelms, 49 Washington Street. 5-4-38

WOULD you give 25 cents for a good job? Place a "Want Ad" in The Georgian and get one.

FOR RENT—Six-room steam-heated apartment; close in; North Side. Stewart & Cooper, 317 Peters Building. Main 1228. 4-30-45

IN THE HERBERT, 244 Courtland Street, close in, on North Side, six rooms and bath, front and back porches, steam heat, hot water, janitor service, rent $42.50. Reference required. Apply Herbert Kaiser, 411 Atlanta National Bank Building. Phone Main 276 or janitor on premises. 4-25-29

STORES.

For Rent.

STORE ROOM used as a shoe shop, good location. By taking same now can keep present trade. Inquirer, 209 South Pryor Street. 5-6-20

AUTOMOBILES—For Sale, Repairs and Accessories.



FOR SALE—Six-cylinder Thomas 40, shaft-drive pulley, equipped in splendid condition. Call Thos. Donaldson, Main 9011. 5-6-16

WANTED—To sell or trade for motorcycle, two-passenger roadster, in good running order. Address P. O. Box 126, Decatur, Ga. 32-5-6

WANTED—Late model, foredoor, light touring car; must be in good condition and a bargain. N. H. C., Box 302, care Georgian. 5-5-7

FOR SALE OR EXCHANGE—One five-passenger combination Q Maxwell car, in good condition. Will trade for two-passenger Ford or sell cheap. Address Lock Box 22, Dallas, Ga. 61-5-4

FOR SALE—My four-seated 40-horsepower Peerless car. Also two-seated runabout. Very cheap. Jack, Box 30, care Georgian. 39-2-5

HIGHEST proof gasoline and automobile oils a specialty. We handle all makes of tires. Automobile accessories. AUTO OIL AND GASOLINE CO., 71 N. FORSYTH STREET. 4-4-59

Good Used Cars At Reasonable Prices.

Ford Runabout, good condition, good tires.....$225.00
Ford Touring Car, with top, good condition 265.00
Courier Roadster, fully equipped, electric lights..... 275.00
Buick Model 10 Roadster, electric lights 325.00
Overland four-passenger, newly painted, new top..... 350.00
Primo Touring Car, new top and seat covers..... 450.00
Maxwell Roadster, Sportsman type, model Q, fully equipped, electric lights..... 375.00
Maxwell Touring, model Q, four-passenger, fully equipped..... 450.00
Overland Coupe, 1911, fully equipped 450.00
Columbia, 1911, four-passenger, repainted, new top and electric lights 850.00

These cars are in good running condition and worth more than the prices quoted above.

BUICK MOTOR COMPANY,
241 PEACHTREE ST.
4-11-8

ATLANTA RADIATOR CO.
REPAIRING and manufacturing. Lamp and fender work. 72 Ivy Street. Atlanta phone 3816. 3-10-12

LOOK—You have read this; if you want anything, others will read your ad if it's in the Want Ad Section.

WARNING TO INFRINGERS AND IMITATORS.
LIQUID TIRE TONIC IS PROTECTED BY U. S. DUYREA PATENT NO. 573551, AND ALL INFRINGERS, AGENTS OR USERS ARE HEREBY NOTIFIED THAT THEY MUST ANSWER IN THE COURT FOR VIOLATION OF THIS LAW. LIQUID TIRE TONIC COMPANY, KANSAS CITY, MO. 4-8-43

THOR MOTORCYCLES, repairs and accessories; best equipped repair shop in city. We will take care of you. Southern Motorcycle Co., 116 Edgewood Ave. 3-26-21

DOBBS TIRE REPAIR CO.
WE REPAIR AND SELL ALL MAKES OF TIRES AND TUBES. 226 PEACHTREE STREET. PHONE IVY 5646. 4-1-3

HOUSES FOR RENT.

Furnished.

FOR RENT—For the summer, furnished house. Call Ivy 1316. 204-5-6

COMPLETELY furnished 5-room bungalow, modern conveniences, situated between two car lines. Phone Ivy

You May Find Just What You Have Been Looking for in These "WANT ADS"

REAL ESTATE AND CONSTRUCTION NEWS

Many Parcels Sold At Morning Auction

Lively Bidding on Brookhaven Club, and Luckie, Whitehall, Forsyth, Decatur St. Lots.

Interest in local real estate circles centered largely to-day around public sales before the court house door.

A large crowd attended and the bidding was lively. The Brookhaven Club property was sold to perfect a title in the Brookhaven estates; two lots on Decatur Street of the Joseph W. Brown estate were sold; certain properties of Moise DeLeon on South Forsyth and Whitehall Streets changed hands; seventeen lots on West Fourteenth and State Streets went to bidders, and a well-known real estate man bought a Carnegie Way lot of the Lagomarsino estate.

The Brookhaven estates, holders of $80,000 worth of bonds in the Brookhaven Club on Peachtree Road, bought in the Brookhaven property for $90,000—$88,000 for the land and building and $2,000 for the furnishings. Charles P. Glover, president of the Brookhaven estates, and Ivan E. Allen, vice president, represented the corporation. The sale was made in order to clear the way for a contemplated sale to the Capital City Club for $110,000. There are $80,000 worth of improvements on the property, the road frontage is some 9,000 feet and there are about 150 acres estimated at approximately $500 an acre.

A. J. and H. F. West sold 35 and 37 Decatur Street, 50 by 100 feet, for Governor Joseph M. Brown to J. J. Haverty and A. G. Rhodes for $70,000, and the following lots on West Fourteenth and State Streets, in the W. B. B. Richards estate, for a total of about $12,000.

Lot No. 1 to Thomas Francis for $1,075, lot No. 2 to Thomas Francis for $972, lot No. 3 to Mrs. Romie C. Abbott for $877.50, lot No. 4 to Mrs. Romie C. Abbott for $931.50, lot No. 5 to Mrs. Romie C. Abbott for $1,012.50, lot No. 21 to A. E. Peavy for $775, lot No. 20 to A. E. Peavy for $800, lot No. 19 to J. W. Walton for $700, lot No. 18 to Miss Eva Richards for $550, lot No. 17 to Miss Eva Richards for $387.50, lot No. 16 to Miss Eva Richards for $312.50, lot No. 22 to C. A. Davis for $800, lot No. 23 to C. A. Davis for $787.50, lot No. 24 to J. C. Peavy for $612.50, lot No. 25 to W. S. Thomson for $350, lot No. 26 to W. S. Thomson for $337.50, lot No. 27 to A. W. Walters for $312.50.

Courtland S. Winn and Q. F. Owen, executors of the late L. P. Thomas, sold the following:

A 54 by 203-foot lot on South Forsyth Street, between Garnett and Brotherton Streets, to J. H. McCord at the rate of $265 a front foot, or $14,310; two lots, with small houses, on Hightower Street, 80 feet front, to J. H. Ewing for $1,350, and to W. A. Hennington, 739 Chestnut Street, 50 by 127, for $685 cash.

Lot 2 of the Conn & Fitzpatrick property on Habersham Road, near Paces Ferry Road, was sold for the estate of Holmes Frederick to Jerome Moore, attorney for a client, for $20 a front foot, or $4,700. The frontage is 235 feet.

Steve R. Johnston sold for an out-of-town client representing the estate of Sarah Story, a lot on the McDonough Road for $705, Charles E. Thompson being the buyer.

Auctioneer J. W. Ferguson and S. B. Turman sold a $5,000 equity in the Guthman property on Whitehall Street, between West Fair and Brotherton Streets, to Dr. W. J. Blalock for $1,500, making the price $31,500. This lot was formerly held by Moise DeLeon under bond for title. It fronts 107.5 feet on Whitehall and 52.33 on Forsyth. E. M. Mitchell bought for Joseph Loewus a one-third interest in the equity of the other DeLeon parcel at the northwest corner of South Forsyth and Castleberry Streets for $1,950. This lot is 76.6 feet on Forsyth and 70 on Castleberry.

There were several other small sales.

Bell Apartments Resold.

The Charles P. Glover Realty Company sold to-day for the Corinthian Company to the Realty Mortgage Company the Bell apartments at the southwest corner of Ponce DeLeon Avenue and North Boulevard for $65,000. This property has changed hands several times of late.

Brookhaven Transfer To-day?

A report this afternoon had it that at a final conference the Capital City Club property committee would close up the deal for the Brookhaven Club, a proposition having been submitted some time ago by the Brookhaven Estates. The site is wanted by the Capital City for a country club. The Brookhaven property was sold this morning so that the title might be clearly in the Brookhaven Estates.

Progress of Peachtree Work.

The county convicts have practically finished digging up the old asphalt on the right-hand side of Peachtree and will start at once on the opposite side of the thoroughfare, going south. They were working north of Fourteenth Street this morning. A separate gang is following close behind with rock, binder, etc., and the street will soon be good for traffic between Sixth and Fifteenth Streets.

Healey Building Delayed.

Two monster derricks, intended to lift steel girders into place on the Healey Building site, have not yet come from the manufacturers, and the work has been held up now some two weeks. The daily loss to Mr. Healey is considerable, since the job has not been pushed following the completion of foundation work. Enough steel is already on hand, but the derricks have upset calculations.

PROPERTY TRANSFERS.

Warranty Deeds.

$2,900—H. G. Reese to J. C. and R. B. Stallworth, lot 106 by 194 feet, east side Kennesaw Avenue, 180 feet north of North Avenue. March 4.

$1,500—Joel T. Daves to John T. Taylor, lot 61 by 150 feet, southwest corner West Tenth Street and Ridge Avenue. May 5.

$1—Miss Lina Andrews to C. A. Rauschenberg, Jr., lot 48 by 245 feet, east side Elizabeth Street, 150 feet north of Waverly Way. March 24.

$1,800—J. A. Jordan to Steve Pergantis, lot 50 by 154 feet south side Harold Avenue, being lot 72 of DeGraffenreid property, land lot 20. September 12, 1911.

$140—William Allen to O. S. Travis, lot 50 by 200 feet, west side Haas Avenue, 250 feet south of Francis Avenue. April 3.

$500—Robert W. Parris to Uly S. Gunn, lot 50 by 150 feet west side South Avenue, being east half lot 4 of Arrowood property. April 28.

$3,600—Henry C. Foster to A. J. Phillips, No. 44 Bedford Place, 62 by 150 feet. May 3.

$15,00—Mrs. Elizabeth J. and James W. Warren to I. N. Ragsdale, 12.44 acres west side Allene Avenue, 31 feet north of Oakland Avenue. April 29.

$7,500—Knox Realty Company to Clarence Blosser, 516 West Peachtree Street, 86 by 173 feet. March 17.

$7,250—Mrs. Leola R. Jones to W. T. Whisenant and H. W. Brown, 25 Queen Street, 66 by 150 feet. May.

$2,612—Mrs. Venia L. Regenstein and Mrs. Beulah L. Bowles to Charles Franklin, 20 and 24 Mayer Street, 100 by 100 feet. May 3.

$850—A. D. Adair to W. B. Langley, lot 100 by 179 feet, northwest corner Adair Avenue and Parsons Street. May 5.

$8,250—Mrs. Margaret J. Trumbo to Robert H. Jones, Jr., 50 by 148 feet on Trinity Avenue, 54 feet from Central Avenue. May 5.

$2,200—Lewis W. Anderson to Mrs. Lena Kline, lot 40 by 90 feet, south side Foundry Street, 259 feet west of Elliott Street. April 30.

$775—Chess J. Lagomarsino to Otto Flel, lot 50 by 200 feet, on West Tenth Street, 50 feet from west corner of Hall's property. April 28.

$2,500 and Other Considerations—W. E. Wood to National Investment Corporation, lot of 6.8 acres, on northeast side Peyton Road, 957 feet southeast of north line of land lot 207. April 23.

$2,500—H. C. Bridges to P. L. Bridges, 8 Dixie Avenue, 40 by 178. April 29.

$350—Guarantee Trust and Banking Company to Mrs. J. C. Fincher, lot 50 by 150 feet, south side Forrest Street, 100 feet west of Brooklyn Avenue. December 4, 1910.

$6,552—Fulton County to F. E. Brownell, lot 789 by 594 feet, in southwest corner land lot 62, Seventeenth District. May 2.

$800—James S. Donaldson to Charles A. Vaughn, lot 40 by 100 feet, southwest corner Girard Avenue and Bellingrath Street. April 15.

$600—William Cart to Ernest E. Stevens, lot 40 by 81 feet, east side Ashby Street, 126 feet south of Bellwood Avenue. May 6.

$1,500—Mansfield Tilly to D. T. Howard, lot 50 by 150 feet, southwest corner Demmock (Peeples) Street, 200 feet west of East Point chert road. April 5.

$1,300—Hattie E. Frierson to David T. Howard (by administratrix), lot 52 by 167 feet, on south side Houston Street, being lot 3 of Kate B. Smith property.

$1,650—Piedmont Heights Corporation to H. A. Almand, lot 50 by 185 feet, north side Ninth Street, 350 feet west of Taft Avenue. April 28.

$2,900—W. P. Kelly to H. B. Starr, 328 Crew Street, 40 by 200 feet. February 19, 1909.

$3,00—H. B. Starr to E. O. Stuckey, same property. July 28, 1910.

$3,000—E. O. Stuckey to A. R. Griffin, same property. January 12, 1911.

$10,545—E. H. Wilson and W. H. Harris to Mrs. Della Levy, lot 57 by 100 feet, southwest corner Edgewood Avenue and Hilliard Street. May 3.

$4,150—Paul Goldsmith and B. M. Grant to William Haynes, lot 48 by 190 feet, north side Sydney Street, 241 feet east of Loomis Street. May 5.

Warranty Deeds.

$2,000—J. H. Russell to M. L. Lively, lot 9 by 160 by 79 by 159 by 21 by 10 by 52 feet, south side 10-foot alley, running parallel with Greensferry Avenue, from said avenue to Liberty Street; also lot 50 by 46 feet, adjoining said lot. May 5.

Loan Deeds.

$2,250—J. C. and R. B. Stallworth to Dickinson Trust Company, Trustee, 21 Kennesaw Avenue, 53 by 194 feet. May 5.

$2,250—J. C. and R. B. Stallworth to Dickinson Trust Company, Trustee, 17 Kennesaw Avenue, 53 by 180 feet. May 5.

$800—P. J. Harllee to George R. Dabney, 10.87 acres, on old Peachtree Road, in land lot 257, at J. W. Lowry's corner. April 30.

$1,000—Mrs. Ammons McMillan to Mrs. M. M. Blumenthal (by guardian), lot 50 by 182 feet, southwest side Hemphill Avenue, 223 feet northwest of Emmett Street. May 5.

$800—Charles F. Rice to Mrs. Mary C. Osborne, 242 Hemphill Avenue, 44 by 100 feet. April 28.

$1,250—Mrs. Della Embrey to Mrs. Mattie B. Swanson, lot 50 by 190 feet, south side Hardin Avenue, 150 feet east of Adams Street. May 2.

$3,000—John T. Taylor to Olive Graves Ellis (by trustee), lot 61 by 150 feet, southwest corner West Tenth Street and Ridge Avenue. May 5.

$6,000—Mrs. Bertha L. Wright to Travelers' Insurance Company, Nos. 146 and 148 West Peachtree Street, 48 by 142 feet. May 3.

$2,000—Edward O. and Edelaide E. Call to Mortgage-Bond Company of New York, 134 Sinclair Avenue, 50 by 150 feet. May 3.

Loan Deed.

$15,000—John W. White to Prudential Insurance Company of America, lot 105x98 feet, southeast corner Whitehall and Windsor Streets. April 30.

$1,500—J. P. and W. H. Peacock to Security Loan and Investment Company, lot 40x115 feet, north side Eighth Street, 165 feet east of North Boulevard. April 5.

$600—J. K. Nicholson to Philip A. Aicklen, lot 38x93 feet, southeast corner Bass and Garden Streets. April 30.

$800—W. P. and Miss L. E. Green to same, 124 Jones Avenue, 42x119 feet. April 2.

$4,500—Robert H. Jones, Jr., to Mrs. Sallie Adams, lot 50x140 feet, south side Trinity Avenue, 54 feet east of Central Avenue. May 5.

$1,250—Mrs. James L. Finch to Mrs. Florence S. Jacobs, 331 Crew Street, 40x192 feet. May 5.

$4,483—Mackie-Crawford Construction Company vs. Mrs. Mary W. Potts, lot 100x224 feet, southwest corner Peachtree Street and Linden Avenue. May 5.

Bonds for Title.

$12,250—Frank C. Owens to Edgar Dunlap, lot 25x50 feet, southwest side James Street, 50 feet northwest of Cone Street. November 2, 1912.

$3,200—Herbert W. Fry to John T. Garner, lot 45x150 feet, south side Evans Drive, 45 feet north of Harte Drive. September 18, 1912.

$2,000—F. S. Hall to T. B. Lumpkin, lot 50x200 feet, north side West Tenth Street, 1,967 feet west of West Peachtree Street. April 24.

$2,450—Otto W. Feil to same, lot 50x200 feet, north side West Tenth Street, 50 feet east of property sold to Hall. April, 1913.

$2,500—Ben J. Massell to same, lot 50x200 feet, on West Tenth Street, 50 feet east of property sold to Lagomarsino. April 24.

$1,400—W. C. Harper to F. S. Hall to Chess Lagomarsino, lot 50x200 feet, north side West Tenth Street, 2,067 feet west of West Peachtree Street. June 14, 1912.

REAL ESTATE FOR SALE OR EXCHANGE.

FOR BEAUTIFUL HOMES and building lots in College Park, the most desirable suburb of Atlanta, see I. C. McCrory.

WANTED—To buy or in part exchange for a residence, 5 to 8 rooms. Answer H. H., this office. 11-5-3

FARMS FOR SALE.

FAR FOR SALE—50 acres near Doraville, $40 per acre. Will take auto worth $500 as part pay. Address "F. L.," Box 20, care Georgian. 68-4-5

REAL ESTATE WANTED.

WILL MAKE good cash payment on six-room cottage in North Boulevard section. Must buy soon. Renter, Box 849, care Georgian. 5-5-3

REAL ESTATE FOR SALE.

$1,500—$500 CASH.

Six-room house, adjoining plant of Atlanta Steel Company; arranged for two families; house almost new and in good condition; always rented for $15 per month.

Lot 45x150; well shaded and drained. Just outside the city; no city taxes; a 10½ or 11 per cent investment.

J. D. COLLINS,
201 Peters Bldg.
Phone Main 890. Residence Phone Main 2502-J.
5-6-9

I HAVE two farms, 125 acres, and one 75 acres. Will exchange one or both for vacant lot. Call Milton. Main 2053. 5-3-24

I AM offering a brand new 5-room bungalow in Inman Park for $2,650 on attractive terms of $250 cash and $20 per month. This has combination fixtures and all conveniences. Sam, Main 2854. 5-6-4

NEAR Peachtree, all improvements, ideal home site, as low as $10 per ft. on terms. Great investment. Box 468, care Georgian. 35-6-5

LEASE OR SALE—Artistic bungalow; screened, tiled, furnace, garage. Address "Ansley Park," care Georgian. 93-4-5

LET US BUILD you a home. Will buy you a lot or pay off your lot. Terms to suit. 400 Temple Court. Main 4189. 4-18-43

BEAUTIFUL LOT one block off Peachtree Road; tile sidewalk, chert streets, curb, gutters, water main, with telephone and electric lights accessible; $1,000; $50 cash, $25 monthly, if you are quick. Address Peachtree, Box 848, care Georgian. 5-6-1

I HAVE seven acres, three-room house, half block car line, all cultivated, fine for trucking; will exchange for small renting property. Call Milton, Main 2053. 5-3-24

Spring Street, near Twelfth Street, two-story nine-room house; price $5,500; $750 cash required; balance easy terms, if desired. Address G. A. Dunlop, 301 Mutual Building, Richmond, Va. 5-3-9

FOR SALE—Beautiful lot, 60 by 232 feet; $1,600; right on Peachtree. Easy terms. See me quick. Address Peachtree, care Georgian. 5-2-4

REAL ESTATE FOR SALE.

Sharp & Boylston

FOURTH WARD INVESTMENT.

THIS IS THREE NEGRO HOUSES ON HILLIARD STREET, NEAR HIGHLAND, ALWAYS RENTED FOR $31.40 PER MONTH. PRICE $3,000 AND CAN MAKE TERMS. THIS IS OVER 12 PER CENT AND A GOOD BUY.

REAL ESTATE FOR SALE. REAL ESTATE FOR SALE.

GEO. P. MOORE
REAL ESTATE AND RENTING,
10 Auburn Avenue.

EXCHANGE

PIEDMONT AVENUE LOT, 45 feet front; two blocks of new Hurt Building, just off Edgewood Avenue. Will exchange for negro renting property or vacant lots. Price $13,500.

What Can Be Done in Decatur

IN ONE BLOCK of the South Decatur car line, nearly four and one-half acres of as pretty property as you ever saw, with streets on all sides; shaded and beautifully located; an ideal home site, or you can build on part of it and sell the balance and make your home lot clear; price, $4,500; one-third cash.

ON CANDLER STREET, within three blocks of the South Decatur car, I have fourteen acres fronting 800 feet on Candler Street, for $5,000. This street is now being paved.

HOW ABOUT a lot in half-block of South Decatur car line, with sewer, tile sidewalks and water, 50x190, for $600? Best of neighborhoods and will double in value.

NO PLACE with the future that Decatur has; buy at these low prices and get the benefit of the enhancement.

WILLIAM S. ANSLEY
217 ATLANTA NATIONAL BANK BLDG.

BEN GRAHAM COMPANY
319 Empire Building. Main 4376.

PEACHTREE ROAD subdivision, with 1,050 feet frontage. Will cut 23 lots. Can exchange for some city property. Would take an apartment house or some negro property.

NINETY-SIX ACRES on Peachtree Road, 2,200 frontage. Good farm rented. To exchange for some city property. Come make me an offer on this to-day. Must be sold at once.

THOS. J. BUCHANAN
405 Peters Building. Phone, Main 5258-J.

ON COPENHILL AVENUE I have for sale a nice six-room cottage on a large lot that I can sell at a very reasonable price and on the easiest of terms. See me for particulars on this place.

ONE OF THE VERY choicest residences on north side that I can sell for $8,500; has eight rooms and all up-to-date conveniences. This is a choice place in every essential.

J. W. DOBBINS & CO.
312 Peters Bldg. Bell Phone M. 2126.

$4,000—Absolutely the best bargain in Druid Hills section; six-room bungalow; every convenience; $500 cash, $25 monthly.

$2,550—New five-room cottage, with all conveniences; Inman Park; $250 cash and $20 per month.

$3,750—Extra good home; best section of West End; six rooms; walls nicely papered; large level lot; $750 cash, $25 monthly, and rented for $30.

$635—Three-room house; little bargain; $75 cash, $10 per month.

WE HAVE special bargains in lots; all prices, all sections.

MARBUT & MINOR
BELL PHONE MAIN 3762. ATLANTA PHONE 3102-A.
$4,200—EIGHT-ROOM TWO-STORY HOUSE; LOT 100 BY 200; SOUTH MORELAND AVENUE.
$2,500—TWO NEW FIVE-ROOM COTTAGES; MAY AVENUE.
$2,750—SEVEN-ROOM COTTAGE; FLAT SHOALS AVENUE.
$250 TO $800—THIRTY BEAUTIFUL LOTS, NEAR EAST ATLANTA BANK.
$3,200—EIGHT ACRES WELL IMPROVED; 2 MILES OUT.
$750.00—Two large lots on McPherson Avenue.
$1,600—Five-room house, lot 60x160, Flat Shoals Avenue.
MARBUT & MINOR

Use Georgian Want Ads

REAL ESTATE FOR SALE. HOUSES FOR RENT.

W. A. FOSTER & RAYMOND ROBSON
11 EDGEWOOD AVENUE.
REAL ESTATE, RENTING AND LOANS.

FOR SALE.

ONE of the most beautiful bungalows in Inman Park for $5,000. Owner was offered $6,000 for this place a few months ago, but now leaving city and is willing to make the sacrifice. No information over phone. See Mr. White.

SWELL modern bungalow on North Side in rapidly growing section. Good buy for $5,000. Druid Hills neighborhood. Easy terms. See Mr. Martin.

IN THE FOURTH WARD some property on two good streets, renting for $68 a month; $6,000; one-half cash. This is good property and a splendid investment. See Mr. Cohen.

EAST FOURTH STREET, a dandy eight-room two-story house; has all the conveniences; large lot. This is in walking distance of the city and is well worth the price, $6,500, with terms. See Mr. Martin.

IN EAST LAKE SECTION, where advances in value have been steady and will continue, we have sixteen and a fraction acres with a good bungalow on same; young fruit trees; beautiful grove land; about one-half in cultivation; $8,000 will buy this. Reasonable terms can be arranged. See Mr. Hook.

IF YOU HAVE MONEY to lend, we can place it safely.

FOR RENT.

106 RAWSON STREET.

OUT on Rawson Street at the above number, between Crew and Capitol, we have a two-story, nine-room residence, has cabinet mantels, tiling hearths, gas, two baths, sink in the kitchen, situated on a lot 60x150 feet, in a nice neighborhood, convenient to schools, churches and car lines and within walking distance of the business section of the city. Price $45.00.

46 WILLIAMS STREET.

ON THE left going out Williams Street, between Harris and Baker, we have a two-story, nine-room residence, with cabinet mantels, tiling hearts, electric lights, gas, bath and sink in the kitchen. Has stationary washstand, china closets. The walls have been freshly tinted, and the whole house is in good condition, convenient to school, churches, and car lines, and within close walking distance of the business portion of the city. A fine location for roomers and boarders, including city water, $42.60.

WE HAVE a long list of other houses.

FOR RENT.

8-r. h., 217 W. Peachtree (May 9) $50.00
8-r. h., 82 W. North Avenue... 42.50
8-r. h., 367 Spring Street 35.00
8-r h., 111 East Ellis (June 1). 30.00
8-r. h., 15 West Third Street.. 30.00
8-r. h., 148 Whiteford Avenue. 25.60
8-r. h., 183 Highland Avenue... 25.00
8-r. h., 209 Highland Avenue (May 31) 33.10

JOHN J. WOODSIDE.
Atlanta Phone 618. 12 AUBURN AVE. Bell phone Ivy 671.

REAL ESTATE FOR SALE. REAL ESTATE FOR SALE.

FOR SALE JOHN J. WOODSIDE

Good Small Investment
(OAKLAND CITY.)
Two houses, room for two more; present rent $8.00. Easy terms. Price, $1,000.
THOS. R. FINNEY,
Sales Manager.
12 "Real Estate Row."

Ansley Park---8-Room New Home Lot 60x400 Feet

RIGHT NEAR Piedmont Avenue and the car line, we have a brand new two-story eight-room home, of all improvements; beautiful electric fixtures, facing the golf links and on lot 60x400 feet. Price, $7,000 on terms. Can you beat it?

THOMSON & LYNES
18-20 WALTON STREET. PHONE IVY 718.

FOR RENT

9 rooms 423 Gordon St..... $45.00
8 rooms 739 N. Boulevard... 45.00
8 rooms 621 N. Jackson St.. 50.00
8 room Bungalow on Clifton St. 25.00
7 rooms 43 Dargan Place... $30.00
6 rooms 52 Dargan Place... 25.00
6 rooms 40 Whiteford Ave.. 20.60
5 rooms Franklin St..... 20.00
5 rooms 25 Hale St..... 20.00
3 rooms 56 McDonough..... 8.60

Brown, Strauss & Ward Company
REAL ESTATE, LOANS, RENTING. HOMES BUILT ON EASY TERMS.
112 Candler Building.
112 North Pryor Street. Phones: Ivy 3234-3235.

Steam-Heated Apartments

NEW, 6-room, second story; refrigerators, gas ranges, electric lights and all modern conveniences; 67 Highland, second door from Jackson. Special price to September 1.

W. H. WITHERS
217 and 218 Temple Court. Phone Main 4569.

YOUR OPPORTUNITY

WE HAVE on Ponce DeLeon Avenue two-story, new, modern, up-to-date home. All possible conveniences. We can deliver this property at a very low price. Misfortune causes owner to sacrifice. This is an exceptional opportunity to get a first-class home at the right price. Will take pleasure in showing this property.

R. C. Woodbery & Co.
REAL ESTATE AND RENTING.
803 EMPIRE LIFE BLDG. PHONE IVY 4726.

HOMES ON EASY TERMS

IN WEST END we offer a six-room house in good condition, on lot 36x150, for $2,250, on terms of $100 cash, assume loan of $1,250 at 7 per cent, balance $15 per month. Now rented for $15.00.

WE ALSO OFFER a new 8-room house in Inman Park, well built and now being papered. Every convenience; lot 48x160. Price, $5,750, on terms of $250 cash, assume loan of $3,000, 4 years, at 7 per cent, and pay balance $40 per month. Now rented for $40. Owner can get possession on short notice if desired.

These are genuine bargains. See us.

Empire Trust & Safe Deposit Co.
EMPIRE BUILDING.

A. J. MAYFIELD
REAL ESTATE AND RENTING.
49 S. Pryor St.

EAST DECATUR.
WE HAVE several Bargains on new car line to Stone Mountain. Nice homes, ranging from $1,500 to $5,500. Also store and dwelling combined, large lot, in excellent location. Party can take immediate possession. These are not only good investments but are ideal homes.

Georgian Wants--Use For Results

REAL ESTATE FOR SALE. REAL ESTATE FOR SALE.

EAST LAKE

A NUMBER of high-class homes are now being built at East Lake, forecasting values of $40 to $50 a front foot.

WE HAVE 400 feet on Skiff Avenue, fronting east and facing the club grounds; will sell entire tract for $4,000. Terms: $1,000 cash; balance 1, 2 and 3 years—7 per cent.

Forrest & George Adair

TWO LOTS

$2,750 WILL BUY two lots on Decatur Street, near Jackson Street. This is a special "pick-up." Terms: One-fourth cash; balance, one and two years.

$1,700, ALL CASH, will buy a lot running through from Edgewood Avenue to Ezzard Street.

J. R. SMITH & J. H. EWING
REAL ESTATE, RENTING, LOANS.
Ivy 1513. 130 Peachtree Street. Atlanta 2865.

WILLIAMS-HARTSOCK CO.
Real Estate and Builders
Main 2106 4th National Bank Bldg.

ANSLEY PARK—Modern six-room bungalow on a $2,500 lot. Near car. Now look—the price is cut to $5,000, and the terms are—see us, but hurry.

JUST OFF Ponce DeLeon and right at Druid Hills, on an unsurpassed street, we have a beautiful east front lot. It's worth $2,750, but the owner has given us a two-days' price of $2,150. An inquiry will convince you that this is your opportunity.

IN DRUID HILLS, on a 100-foot front lot, we have an excellent eight-room HOME. It's a bargain at $12,500.

ST. CHARLES AVENUE—Good little home on a lot 50x207 feet to an alley. $3,500 on terms gets this. The owner of this put the gain in bargain.

THREE BLOCKS from Peachtree, five from Georgian Terrace, on swell street, six-room bungalow; furnace, etc. Owner leaving city. $5,750, $500 cash.

WE BUY, build, sell and exchange, so let's get together.

M. L. PETTY, Real Estate
I MAKE A SPECIALTY OF SOUTHWEST GEORGIA FARMS.
125 NORTH PRYOR STREET. BELL PHONE, IVY 7286.

WEST PEACHTREE STREET—Beautiful eight-room house; modern in every respect; almost new. West Peachtree needs no introduction to the public, as everyone knows what it is. I am offering this place for $8,500. Assume a small loan, $1,000 cash, balance easy.

ON GLENN STREET, near Central Avenue, five-room cottage with all improvements. In fact, this is a splendid proposition for the money. $2,300; $300 cash and the balance easy. There is no loan on this place and I consider it a good proposition.

IN KIRKWOOD, on Boulevard Drive, near Clifton Street, I have a new six-room bungalow. No loan. $3,150; $500 cash, $25 per month. This is in a new settlement and will make you a nice little home. If you are interested in this call and see me.

PECAN FARM for trade for Atlanta property. 150 acres one mile and a half from Albany, Georgia; 20 acres set in pecan trees; 4,000 budded trees which will be ready to set this fall. With the 20 acres this will make about 100 acres in pecans. The 4,000 trees are now worth 75c apiece. I am offering this for $12,000. This place has good improvements and is all under fence.

$50 Cash, $25 Per Month

A NEW AND NEVER OCCUPIED SIX-ROOM BUNGALOW, WITH ALL IMPROVEMENTS.

HARPER REALTY COMPANY
717 THIRD NATIONAL BANK BUILDING.
Bell Phone Ivy 4286. Atlanta Phone 672.

HOMES

BUNGALOWS—We have many; prices ranging from $4,500 to $7,500. Terms to suit you. You call at our office and we will show you what you are looking for if it is a home—and the price will be right.

WEST PEACHTREE—We can show you some classy homes and investments on this street. Just tell us the size of home you are looking for, then we will certainly take you right out to see it. We will do all we can to get the price and terms to suit you.

WEST END—We have quite a large number of homes out there, both large and small. You know this is another ideal section to live in. You can't beat it. We can arrange terms to suit you. Places are up-to-date homes, ranging from $2,500 to $15,000.

WE HAVE HOMES for sale at bargains on every street in Atlanta, and we will save you money. Call to see us.

MARTIN-OZBURN REALTY CO.
Third National Bank Bldg. Phone Ivy 1276; Atlanta 208.

FOR SALE BY GREENE REALTY COMPANY

GRANT PARK COTTAGE.

We have a 6-room cottage on one of the prettiest South Side streets, has all conveniences, and a real home to be appreciated. Only $3,500, on terms. SEE US QUICK.

511 EMPIRE BLDG. REAL ESTATE, RENTING, LOANS. Phones 1599

The Randolph Loan Company

IS PREPARED to make first mortgage loans on real estate, second mortgage loans and we buy and sell purchase money notes. We loan from $1,000 to $1,000,000. The rate of interest is 5, 5 1-2, 6, 6 1-2, 7, 7 1-2 and 8 per cent, depending on grade and size of loans. Come direct to our office. Quick service. We finance building propositions.
21 INMAN BUILDING. MAIN 877.

THE ATLANTA GEORGIAN
Published Every Afternoon Except Sunday
By THE GEORGIAN COMPANY
At 20 East Alabama St., Atlanta, Ga.
Entered as second-class matter at postoffice at Atlanta, under act of March 3,1873
Subscription Price—Delivered by carrier, 10 cents a week. By mail, $5.00 a year.
Payable in Advance.

The Whirlpool of Life

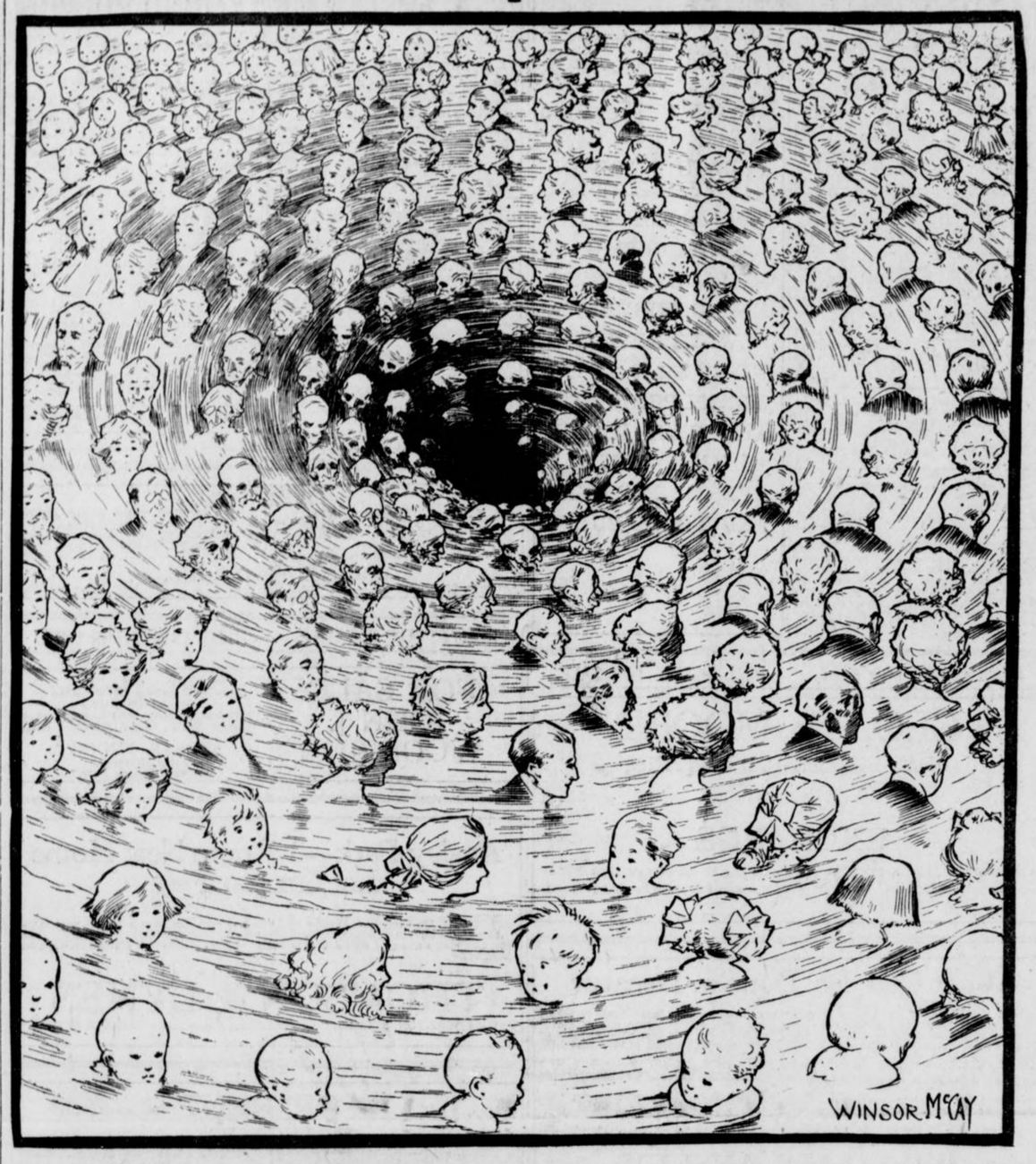

The Whirlpool of Life--It Carries Us All to the Same Spot

Slowly at First, Then More Rapidly, Then Like Lightning the Years Go.

(Copyright, 1913.)

Have you read Edgar Allan Poe's wonderful description of the whirlpool? If you have not read it, get it at the public library and read it.

Then ask yourself what you would do, if you were in that whirlpool, not to stay a few seconds and then disappear, but to stay thirty, or fifty, or eighty years, and then disappear.

If you were in a whirlpool of water, of sound and of terror, such as Poe described; if you knew that in the end you must go down into that central hole, your only thought would be to behave as well as you could as you went round and round, and to prove your sympathy for the others going round with you.

Well, YOU ARE IN A WHIRLPOOL, and you are going eventually—you and all other human beings—down into that central hole that we call the grave.

Life is a whirlpool. It moves very slowly on the outside edge in babyhood.

Then it moves more rapidly, and presently, as old age comes on, the years fly by, so that we can hardly tell one from another—and at last, down we go, head first and feet up, where thousands of millions have gone before, and where thousands and thousands of millions will come after us.

As we go round and round, the circle getting narrower each time, let us do in this real whirlpool of life what we would do or think we would do if we were in the whirlpool of the ocean—play our part well, and show kindness if possible to those near us.

A picture such as that on this page appeals especially to the mind of a poet. And so we have persuaded Mr. Montague to write some verses to express the thought that fits the picture.

(See Bottom of This Column.)

Chinese Republic Is 'Recognized' at Last

After eighteen months of dragging, promises, postponements and heartbreaking delays the Republican Government of China has been actually sighted from Washington and its existence "recognized."

It is to be feared that the acknowledgment has come too late to yield any commercial advantage to the United States. America would naturally have gained both a moral and an economic prestige in China IF AMERICA HAD GENEROUSLY LENT ITS POLITICAL CREDIT TO THE STRUGGLING REPUBLIC AT THE TIME WHEN THE REPUBLIC MOST NEEDED TO BE BELIEVED IN.

It is hard to establish free and representative institutions in a nation that has lived for ages under an arbitrary rule. It is hard to efface the traditions of many generations and to begin the making of new traditions. China needed our countenance and moral support in its arduous endeavor, and it stretched out its hands to us—to the first and greatest of modern Republics—for help. It needed to be fortified by our faith in the practicability of republican rule during the long period of the shaping and substantiating of its new form and policy.

But China plead with Mr. Taft in vain. Mr. Knox had no faith in Republics—none, at least, to spare. America waited month after month, side by side, with the jealous and cynical monarchies of Europe and Asia. America denied the existence of the great Oriental Free State UNTIL ITS EXISTENCE BECAME UNDENIABLE.

Since we were so reluctant to lend our political credit, China is likely to borrow its financial credit elsewhere and to seek industrial leadership from Europeans rather than from Americans.

The deferred promise and the two months' delay of the present Administration at Washington have served as an indorsement of the delay of the former Administration.

FOR THE LAST YEAR AND A HALF THE HEARST PAPERS HAVE HARDLY SUFFERED A MONTH TO GO BY WITHOUT A FRESH EFFORT TO STIR THE GOVERNMENT AT WASHINGTON TO DO JUSTICE TO CHINA—AND TO REAP THE REWARD OF THOSE WHO, IN THE GREAT AFFAIRS OF WORLD POLITICS, ARE BRAVE ENOUGH TO CAST THEIR BREAD UPON THE WATERS.

Whatever political and commercial influence America shall exert in the building of the gigantic new commonwealth on the other side of the world WILL BE PRIMARILY DUE TO THE FAITH AND ENTERPRISE OF PRIVATE AMERICAN CITIZENS.

Nevertheless, it is to be hoped that President Wilson WILL NOT FAIL TO GIVE PROMPT ASSURANCE TO THOSE WHO HESITATE TO UNDERTAKE AMERICAN ENTERPRISES IN CHINA THAT THEIR INVESTMENTS IN THAT COUNTRY WILL NOT LACK PROTECTION FROM THE STATE DEPARTMENT.

THE WHIRLPOOL

By JAMES J. MONTAGUE.

"HEIGHO!" cried Youth, "the years are long;
There's time enough for toil to-morrow;
There's time enough to mend the wrong
That lies about us—and the sorrow.
The creeping seasons come and go,
Too long they are for Youth to measure.
Why plods the grim old race so slow?
Make way! We hurry forth to pleasure."

But swifter roll the years around,
Resistless are the currents speeding
That hurry Youth to pleasure bound
Toward age and sorrow, still unheeding.
And when at last the circles bend
And close toward sure and dread disaster
Youth learns too late that in the end
Life's pace is fast enough—and faster.

Rev. John E. White Writes on The Price of Babies



An Eight-pound Baby, He Says, Is Worth Three Hundred and Sixty-two Dollars a Pound, and the Greatest Economic Leakage Is at the Cradle.

WRITTEN FOR THE GEORGIAN
By REV. DR. JOHN E. WHITE
Pastor Second Baptist Church

A well-known social worker, Mrs. Catherine Smith, appeared before the Massachusetts legislative committee not long ago and testified that a traffic in babies, at prices ranging from $2 up, was being carried on in Boston.

Mrs. Smith declared that she had bought infants and knew where more could be purchased at any time.

"The idol of the Back Bay home," she said, "is a poodle dog. They run from $100 to $1,000, while babies are being sold at from $2 to $10, depending on whether they are blondes or brunettes."

Now, what do you think of that?

Babies by the Pound.

Another report from the baby exchange, however, will set our alarms at rest. The bearish depression in babies in the Back Bay districts of American life is too local to determine the baby market. The information is getting abroad that a baby is an economic asset quite calculable in dollars and cents.

The greatest political economist in this country is Professor Irvin Fisher, the author of a remarkable book, which is now going into all the colleges and universities as authority. In this book he furnishes the data for finding out precisely what an eight-pound baby is worth a pound.

He deals with the question in the most sober and scientific fashion. He shows that an eight-pound baby is worth exactly $362 a pound. You do not have to take his word for it. It is a matter of mathematical proof. The fears of statesmen for the future of the country evaporate in the glowing logic of Professor Fisher's figures.

Race suicide will be impossible when people discover that the "new arrival" is equal to $2,900 in money. Instead of the dismal domestic plaint of "one more mouth to feed," the baby will be welcomed right in with a cheer.

The Baby Crop.

According to Professor Fischer's figures, each human being in this country who lives out the normal terms of years, after deducting all that it has cost to maintain life for that period, leaves the world twenty-nine hundred dollars richer than he found it. It is well understood that the wealth of a country is in its people, rather than its things.

In the United States the wealth producing capacity of the individual is remarkable. It was not always so, but by means of machinery the power to create values is enormously multiplied. Working with available resources of nature, which have no value except in terms of humanity, and by the aid of machinery, the average man or woman is enabled to add to the wealth store of the nature vastly more than can be spent in living.

An increase of population, therefore, means in any community a proportionate increase, of community wealth. By every new life brought to bear on production money values are created and accumulated.

So it comes about that economically speaking the baby crop is immensely more important than any other crop in dollars and cents. The corn crop last year was worth $1,720,000,000 and the cotton crop $1,200,000,000. But the baby crop was worth $6,960,000,000.

Leakage at the Cradle.

The point toward which our attention is directed is the problem of economic loss at the cradle. A nation is financially doomed when it ceases to produce babies.

The intentionally childless marriage is in the nature of treason and the neglect of preventable causes of child mortality by governments is flabby statesmanship.

Last year 250,000 babies died in the United States whose lives could have been saved by proper attention at the right time. The loss in economic value thus sustained amounted to more than $7,000,000. Therefore the governments of States and cities are at work to check the disastrous leakage of the country's wealth through preventable child mortality.

But who can estimate the extent of loss sustained through the unborn children who ought to have come into the world "trailing clouds of glory," but for the unpardonable sin of paternal and maternal selfishness?

Ella Wheeler Wilcox Writes on "The Stage"

It Is a Painfully Hard and Monotonous Life—Actresses Meet Many Adventures, but Few Real Temptations—A Girl Might Be Tempted More in a Ball Room.

By ELLA WHEELER WILCOX.
Copyright, 1913, by Star Publishing Co.

THERE was a young woman who longed to go on the stage.

Her mother objected seriously; she felt the life was full of temptations and her daughter would not be strong enough to resist them.

Finally, however, the young woman secured an opening and became a member of a road company.

Having heard so much of the temptations of theatrical life, she began to look for temptations to resist; and, much to her astonishment, not one was presented to her.

No alluring young men stood at the stage doors, asking her to dine where champagne flowed like water.

No Diamonds for Her.

No bouquets with diamonds hidden in the center were tossed at her feet; and no one said or did aught that was open to rebuke in her presence. But her life was painfully hard, drearily monotonous, and absolutely commonplace.

She was obliged to take trains at miserable stations in all hours of the night and in all kinds of weather; she was obliged to stop at wretched hotels and boarding houses; and she found the rehearsals tiresome, and the plays very wearisome, and the life insupportable after a year.

So she left the ranks of the ambitions with a vacancy, and went home to live—disillusioned and disappointed and untempted.

This little tale is told as a preface to the letter which has been received. The letter says:

The Girl Who Fears for Self.

"Would you advise me to choose the career of an actress? I have talent, but hesitate about going into the life, knowing it to be so full of temptations."

The girl who fears for her good behavior under the stress of temptation in any walk of life had better avoid that path.

Without doubt the young, unprotected actress is subject to many unpleasant experiences not encountered by those in private life. Yet, from such accounts as I have received personally from these young women, the experiences would hardly come under the head of "temptations." To my mind a temptation is a subtle, fascinating interior emotion—unless the thing offered appeals to us it is not a temptation.



ELLA WHEELER WILCOX.

The average young actress encounters brutal, rough and coarse adventures, which shock and hurt and anger her, but do not tempt her.

Men speak to her familiarly, and vulgar and mercenary propositions are often made to her in a purely business-like manner, which only serve to disgust and disillusionize her.

All aspirants for a theatrical career do not encounter such experiences, but many do.

A girl of any refinement could never be "tempted" in this way. She would be far more likely to meet real temptation in the ballroom or in a score of social situations.

A Question of Satisfaction.

The question of deciding whether to become an actress or not does not seem to me to be one of morals so much as one of final satisfaction.

Unless great success results, the life is one of dreary drudgery and awful monotony of experience. Road life and one-night stands destroy all the pleasure in existence, so I have been told by scores of men and women of experience in that line.

And, at longest, the triumphal career of the greatest actress is usually brief. Then she passes from the public eye, to give place to a new star. Still, the soul born for this destiny will seek it. If it is to be, it will be, and advice is wasted.

: Photographing the "Invisible" :

By EDGAR LUCIEN LARKIN.

PHOTOGRAPHING the invisible sounds like a misnomer, but correct to say invisible by the unaided eye. This complex and valuable science is revealing wonders in the excessively minute and myriad objects, animate and inanimate, are brought to view whose existence has all along been unknown.

Two methods of illuminating the objects are in use—strong light is passed through very thin layers of the substance, or reflected from the outside surface of thick masses; and also from the external portions of exceedingly small opaque bodies.

Wonderful Lenses.

These solid particles can be placed on glass slides or floated in transparent liquids, as a drop of water between two very thin glasses. Pinch the glasses close together; there is no danger of killing the smaller kinds of animals, such as bacteria and microbes. They have plenty of room in a film of water so thin as to be beyond imagination.

The magnifying lenses for expansion of images of these minute objects require the most consummate skill in manufacture. The microcamera, likewise; and the two combined are triumphs of human genius. The finished products, the perfected pictures, are highly educational. Many different kinds of greatly improved glass are now made in Jena, Germany, and these have almost revolutionized microscopy. And the wonders accomplished by using the most sensitive plates ever made, and these with many different kinds of waves of light, are almost beyond comprehension.

The "Arabian Nights" people are eclipsed. Thus, put a drop of stagnant water on glass, lay a thin plate upon it, press down, and the layer of water will be thin, indeed. Put it under the microscope, turn bright light through the layer, pass this light into the very small camera, and let it fall on a prepared moving film; then the amazing effect of animals in motion is to be fixed on a film that is itself in motion. This film, a long strip, is then placed on rollers and unwound, so that it will pass powerful projecting lenses in a moving picture outfit

In a Drop of Water.

This is, indeed, photographing the unknown. Since man appeared on earth no such aid to refined research into nature's labyrinths has been discovered. Then a large audience can see all that there is in a minute drop of water, on a screen, from ten to sixteen feet in diameter. Totally invisible creatures become monsters and move with great rapidity before the eyes of the people. Thousands of new species of minute living organisms are rescued from realms of the unknown.

:: Go a-Voyaging ::

By WINIFRED BLACK.

I'M tired to death, and bored to death, and I know what I'm going to do; I'm going a-visiting.

Hurrah! I'm going to Germany to-morrow—without getting seasick. Won't it be a lark?

Why, it isn't far—just a mile or so the other side of town. Yet I've never seen the street even—I do hope they'll have a piano and a mutter-kin who knits, and Unser Fritz, who plays the fiddle somewhere, and, oh, if they have kuchen for dinner and roast goose on Sunday, with apples—ach Himmel—I'll find life a joy again.

Maybe I'd find Italy more of a change.

I'll Write One Myself.

Not an ad from Italy in the whole paper. Let's see. I'll write one myself. "Wanted, room and board in respectable Italian family; references." There, my ship's at sea already. Giuseppe, dio mio, what a pair of eyes, and whoever thought teeth could flash so, or his brother Toni, what a whistle has Toni, and what a light heart and light step, too; no wonder the girls all look out to see him pass. Spaghetti, risotto, and on feast days, perhaps, raviolis. Who said I had no appetite? Oh, that brown sauce, and oh, that spiced fragrance and the little bottle of red wine in its wicker cradle!

Or to sunny France—here's a row of them at the top of the column. "Quiet French family desires." Are there any quiet French families, I wonder. "Refined family from France wishes to learn English."

I'm the very Americaine for you, Madame and Mesdames and Messieurs. I'll tell you things about the Stars and Stripes you never even dreamed of there in pretty Paris, and you shall teach me how to save, how to dress a salad, how to serve a bowl of soup that cost half a cent as if it were a banquet, how to make a joke when the sky is gray, how to wear a rose that will make your thirty over into sweet sixteen. Oh, I'm glad I came to live in France a while.

Send Them the Keys.

Tired, bored, down in the mouth!

How can we Americans be that when all we have to do to get an entire change of scene, environment, ideas and food is to put a little ad in the daily paper and follow one of the answers into New Land?

Rent the house, send the key of it to your cousins, who are crazy for a month in town, and can't afford the hotels—lock up your love letters, pack a little trunk, forget the old you—the you with the worries, the tired nerves and sore heart—shut that up in the storeroom with the old-fashioned trunk and the moth balls, wave a gay good-bye to care, and go a-voyaging—right here in our own big town in the United States of America.

Pertinent Paragraphs

The one who damns you with faint praise is the most reprehensible of all knockers.

Sometimes the love for our neighbor may only be an affection for his money.

Poetry is a good vent for tiresome stuff that is in a fellow's system.

The story of your success is more interesting to friends than a howl about your troubles.

There is something decidedly monotonous about performing a duty that has no pay envelope attached.

SUSPECT BOWEN MAKES DENIAL

EXTRA

THE ATLANTA GEORGIAN

Read for Profit---GEORGIAN WANT ADS---Use for Results

VOL. XI. NO. 235. WEATHER: SHOWERS. ATLANTA, GA., WEDNESDAY, MAY 7, 1913. 2 CENTS EVERYWHERE PAY NO MORE

EXTRA

POLICE HAVE NEW AND STARTLING EVIDENCE NOT YET MADE PUBLIC

Body of Mary Phagan Exhumed, Bloodstains on Clothing Analyzed and Every Effort Made to Uncover Additional Clews in the Mystery.

Solicitor General Dorsey, Chief of Detectives Lanford, Chief of Police Beavers, and all men working under them in the Phagan case seem thoroughly satisfied with the progress they are making in the great mystery. They are actively engaged in many unknown directions—as they say, "piling up evidence to strengthen the case."

What evidence the officials have other than that which has already been made public they refuse to divulge. Solicitor Dorsey declines to make public his case in the newspapers. He is investigating every phase of the matter through trusted men working under his own direction.

It is perfectly proper for the chief prosecuting officer to withhold any and all evidence until such time as he may present his case to the Grand Jury.

That there is new and startling evidence seems true, but just what it indicates the officials refuse to say, and the newspaper reporters, therefore, are merely guessing at what may be, or may not be, the actual facts.

Solicitor Dorsey was reticent about the nature of the most recent discoveries, but his guarded statements indicated that he considered the disclosures which have been made by the force of detectives, physicians and chemists working under his direction as having a most important bearing on the solution of the crime.

Mr. Dorsey issued this statement:

I see in an interview attributed to Quinn that I asked him if he was not paid by counsel for Frank to protect Frank.

This statement, so far as I am concerned, is absolutely false. Throughout my talk with him I did not mention the name of counsel nor did I intimate that counsel had been guilty of any such conduct.

It is known that a more thorough and minute examination of every locality and every article having any connection or possible connection with the slaying of Mary Phagan is being made now than was undertaken in the first few days of the mystery.

Under the direction of Solicitor Dorsey, chemists have made a new analysis of the blood found on the factory floor, where the Phagan girl evidently struggled with her assailant.

Dr. H. F. Harris, director of the State Board of Health, is making a second examination of the body of the slain girl, which was taken from the grave in the cemetery at Marietta.

Whether it was from any one of the sources that Solicitor Dorsey obtained his new lead in tracking down the slayer, he would not say. He would only repeat that every clew that offered the slightest ray of hope would be followed to the end.

May Have Been Hurled Down Shaft.

A startling theory announced by the Solicitor is that the body of Mary Phagan was thrown, alive, down the elevator shaft from the second floor to the basement. He has found that the soil at the bottom of the shaft is soft and that the girl might not have been seriously injured by a fall of this distance. He would not be surprised if subsequent developments proved that the girl was slain not on the second floor of the factory, but in the basement at just about the spot where the body was found.

To insure that not the smallest particle of evidence is overlooked, Solicitor Dorsey is continuing his rigid investigation of the factory itself. Electric lights have been strung in every nook and corner of the basement, where before it was black and gloomy. The dirt and trash covering the floor is being searched painstakingly in the hope that some tell-tale clew may be discovered—that the girl's missing purse may be found, or that some article disclosing the identity of the slayer may be turned up.

The report of Dr. Harris probably will not be made public until Thursday, when the inquest resumes. Meanwhile, the Solicitor is working on the information that he receives from time to time from Dr. Harris; from the chemists who have analyzed the bloodstained chips of wood taken from the factory floor, and from Dr. Claude A. Smith, city bacteriologist, who has analyzed the bloodstains on the shirt found at the home of Newt Lee.

Solicitor Dorsey telegraphed to New York Tuesday to verify a statement concerning Frank contained in an unsigned letter. The Solicitor said that the Pinkerton detectives would not be admitted to his conferences with the city police.

The Grand Jury will meet Friday and probably will take up the case then if a verdict has been rendered by the Coroner's jury.

Candler and Street Car Officials Confer

Company Reported Willing to Meet Rush Traffic Suggestions More Than Half Way.

P. S. Arkwright, president, and the traffic officials of the Georgia Railway and Power Company held a long conference with C. M. Candler, chairman of the Georgia Railroad Commission, in reference to the congestion of street car traffic in Atlanta during rush hours.

Statistics recently given the commission, showing the fare register readings at terminals and cross town points for a period of a week, were considered.

Mr. Candler submitted suggestions and criticisms. It is understood that the officials are ready to meet the commission's suggestions more than half-way. Increased service, it is said, has been delayed only to see what the commission intended to order.

Waycross Girl, 15, Vanishes in Woods

Country Searched for Pretty Lee Hall, Believed Insane or Victim of Foul Play.

WAYCROSS, GA., May 6.—Pretty Lee Hall, a 15-year-old girl, yesterday suddenly left her home a mile north of Waycross, rushed into the thick woods bordering Kettle Creek and disappeared. It is feared she may have been a victim of foul play. The entire county is being scoured for the missing girl. She was seen entering the woods, and when her father called she broke into a run. Hall states no man is involved as far as he knows, but thinks his daughter has lost her mind.

THE WEATHER

Forecast for Atlanta: Showers. Temperatures: 8 a. m., 73 degrees; 10 a. m., 77 degrees; 12 noon, 83 degrees; 2 p. m., 86 degrees. Sunrise, 4:43; sunset, 6:26.

Leo M. Frank on Way From Tower to Inquest

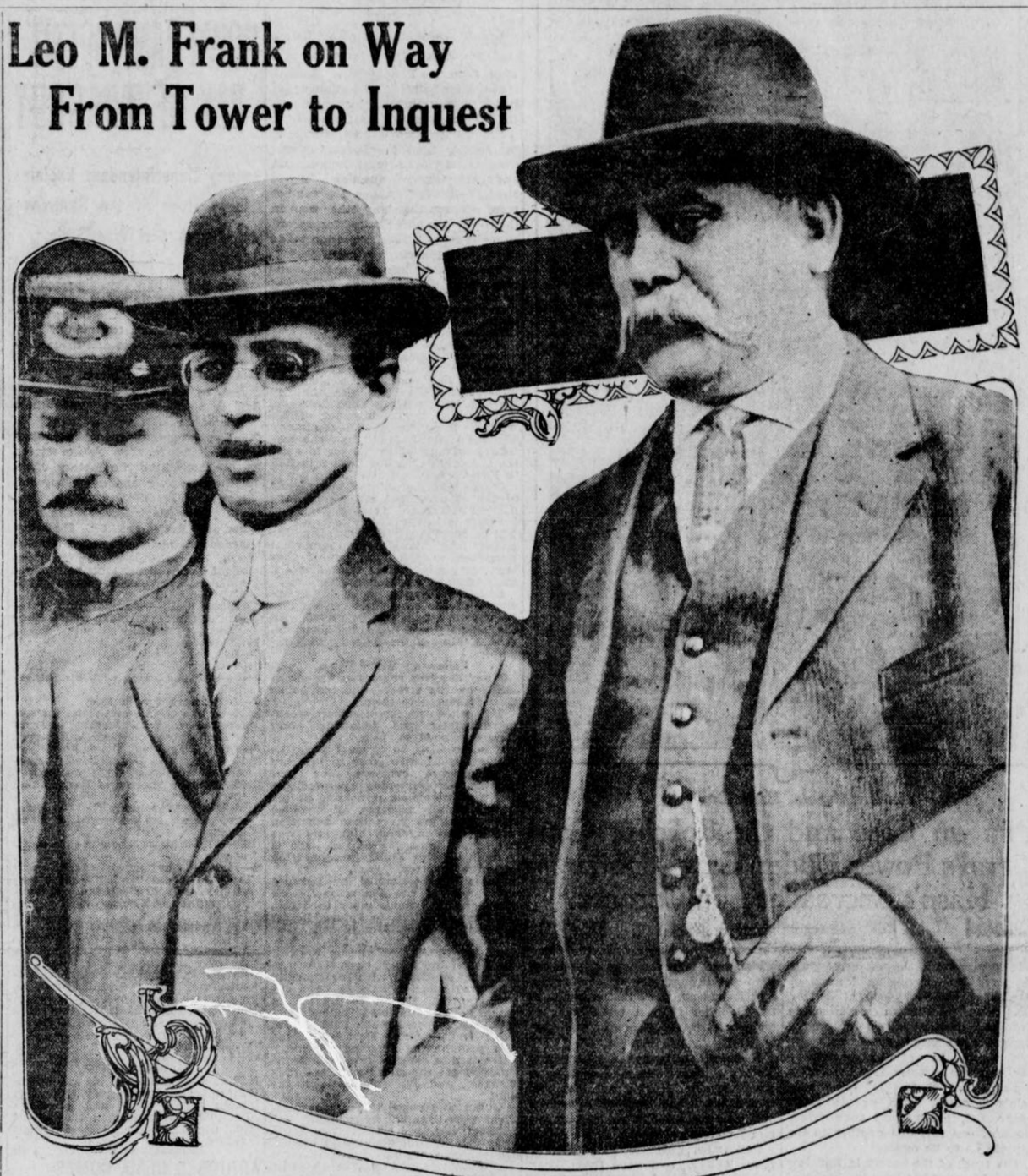

Photograph of Leo M. Frank, showing Chief of Detectives Lanford and Chief Beavers on either side.

Slayer of King of Greece a Suicide

Assassin Leaps to His Death From Window of Police Building in Athens.

Special Cable to The Atlanta Georgian.

LONDON, May 6.—A news agency dispatch received here to-day from Ahens states that Aleko Shinas, the anarchist who assassinated King George of Greece in Salonika on March 18, jumped from a window in the police building and killed himself.

How the prisoner eluded the jailers is not told in the dispatch.

Schinas killed the King by firing point blank into his back while he was walking along the streets of Salonika. He gave as an explanation of the crime that in 1911 he had applied for assistance at the King's palace and had been driven away.

Society Folk Nabbed As They Roll Dice

Chicago Host Has His Guests Taken to Police Station as Joke.

CHICAGO, May 6.—An even dozen prominent society and business folk of Chicago learned to-day that their arrest on a charge of gambling at the home of Richard F. Peyton, in Highland Park, a fashionable suburb, was all a joke.

The guests of Peyton were caught rolling dice on the floor and wagering greenbacks on the turn of the "bones." Peyton had the suburban police force—the chief and his two assistants—"arrest" his guests and take them to the police station charged with gambling.

If you have anything to sell, advertise in The Sunday American. Largest circulation of any Sunday newspaper in the South.

Typists' Uniforms Please London Girls

"They Double the Life of Our Private Dresses," Says One, and Are Very Becoming Beside.

Special Cable to The American.

LONDON, May 10.—London typists have become reconciled to the uniform. It was feared there would be a great revolt on the part of the young women of this avocation when a leading firm adopted a specific style of dress for them, but there has been no open protest.

"We were inclined to believe the management could not possibly select a costume becoming to all of us," said Miss Dorothy Clegg, a pretty young typist to-day, "but we were mistaken. A dressmaker took our measurements, and a few days later the dresses arrived. They are ideal business dresses. Cinnamon in color, and in the Empire style, they harmonize with the cream and green color scheme of the offices.

"The full sleeves are appreciated. The low neck and the fullness of the skirt give perfect freedom, while the narrow cuffs give a neat effect. Our private dresses have now double the life, owing to the protection afforded them. When the day's work is done we can slip off the Empire dress in less than a minute."

ON LAST LAP 5,000-MILE TEST OF ARMY FOOTWEAR

WASHINGTON, May 6.—Former Sergeant John Walsh, U. S. A., started for Columbus, Ohio, to-day on the last lap of his official test of army shoes. He has covered 5,000 miles.

Walsh left Fort Slocum July 22, 1912. He has covered all military posts and will have been gone a year and two months when he reaches Columbus. He is 63 years old and will receive $2,000 for his efforts.

PROTESTS EXCLUSION ACT.

Washington, May 6.—William Martin, of Los Angeles, to-day protested to President Wilson against the present Chinese exclusion act, which he says is unfair.

Jack London Faces Charge of Assault

Writer Accused of Beating Man He Disarmed and Ejected From His Ranch Home.

SANTA ROSE, CAL., May 6.—Jack London, the famous author, traveler and landowner of Glen Ellen, and his guest, John J. Burns, of San Francisco, must answer to a charge of battery next Monday as a result of trouble on the London ranch.

Mrs. J. H. Shepard and her sister had some words, according to Shepard, and because Burns, who was present, refused to interfere on behalf of Mrs. Shepard, Shepard is alleged to have made a demonstration with a revolver.

London and Burns are said to have taken the weapon from Shepard, grappled with him and forcibly ejected him. Shepard declared London choked and abused him.

G. T. Wrenn, Diamond Thief, Begins Term

Participant in Gilsey Robbery Leaves Medical School to Surrender at Tower.

George T. Wrenn, sentenced to the Fulton County chaingang for twelve months in connection with the Gilsey diamond robberies at the Piedmont Hotel more than a year ago, began the service of his sentence this morning. He came to Atlanta yesterday and surrendered to the county authorities at the Tower.

Wrenn has been out on bail since he was sentenced, and has been studying medicine at Birmingham. To-day he was taken to the Bellwood Avenue chaingang and will spend twelve months dissecting rocks with a sledge hammer.

If you have anything to sell, advertise in The Sunday American. Largest circulation of any Sunday newspaper in the South.

Villages War for Railway Station

Wiley Claims 23 People and Is "Cow Center"—Mathis Depends on Natural Beauty.

Rabun County is at white heat, and the old feud between the towns of Wiley and Mathis is at its height. The vital question of which place gets a regular railroad station with an agent in charge is to be determined this week by the Georgia Railroad Commission.

Wiley claims the greater population. Within a radius of one mile from Wiley there are 23 persons living, it has been shown conclusively. It claims also to be "the natural center of the cow movement," whatever that may mean.

Mathis claims that it is due to become a great summer resort because of the beauty of the lake created there by the Georgia Railway and Power Company's dam.

Photographs of the surrounding country, letters from almost every State between Ohio and the District of Columbia, a mass of evidence and many personal appeals have reached the Railroad Commission on the subject.

Police and Strikers In Syracuse Battle

Twenty-five Wounded, Two Fatally, In Fierce Clash—City Under Martial Law.

SYRACUSE, N. Y., May 6.—Blood flowed in the streets about the Catholic Cathedral to-day when 50 policemen fought 500 frenzied Italian strikers. Twenty-five men were wounded. Two may die.

The city is under martial law. Every saloon in Syracuse has been ordered closed.

Police are guarding buildings, while sullen strikers are gathered in various places awed by the troops, deputies and police.

MAN TAKEN BY THE POLICE OF HOUSTON STILL IS BEING HELD

Youth Arrested in Connection With Phagan Mystery Protests Innocence. Woman Says He Moaned, "Why Did I Do It?"---Local Men Skeptical.

Chief of Detectives George Peyton, of Houston, Texas, sent the following telegram to Chief of Police Beavers, of Atlanta, Tuesday:

"Am still holding Bowen as per your wire this morning. He did stop at 185 Ivy Street. He denies everything. The evidence here is very strong against him. Mrs. A. Blanchard, formerly of Atlanta, first to suspect, gave first information about him. Answer soon."

HOUSTON, TEXAS, May 6.—Paul P. Bowen, arrested because of the suspicion of the local authorities that he was connected with the murder of Mary Phagan in Atlanta, denied Tuesday all knowledge of the girl and the crime except as he read of it in the newspapers.

A score of clippings telling the story of the little girl's death were found in the young man's room. His only explanation was that Atlanta was his home town, and he was particularly interested in the crime because of that.

The police here regard as more significant than the clippings, the stories of Bowen's actions in his room at the St. Jean Hotel, and later at a rooming house. Roomers in adjoining rooms are said to have been disturbed by his moans and mutterings and by his constant pacing of the floor.

"Why did I do it? Why did I do it?" he is declared to have repeated to himself incessantly. Complaint was first made to the hotel authorities and later the police were notified.

Bowen was arrested last night by Chief of Police Davison, Chief of Detectives Peyton and Detective Hilton at 1520 Texas Avenue.

"A night of terror," as officers term it, led to the detention of Bowen.

Sunday night in room 214, at the St. Jean Hotel, the young man paced the floor and moaned. Persons in adjoining rooms were unable to sleep, and reported to the management that something was wrong in the room. An investigation disclosed Bowen poring over letters and newspaper accounts of the murder and crying aloud.

"Oh, why did I do it?" he is said to have cried.

"I would not have done it. I ought not to have done that. If I had it to do over I wouldn't do it," were repeatedly heard by those who listened and who frequently walked through the hall in an effort to ascertain some cause for the peculiar actions of the man.

Monday the young man was shadowed and the matter was reported to the detective department. About 5 o'clock he registered off and moved to Texas Avenue and Crawford Street. There he engaged a room for a week. Last night, shortly after midnight, the officers went to the place. Bowen answered a knock at his room door, and then straightened himself and looked directly at the officers.

Holds Knife in Hand.

"Who are you fellows and what do you want here?" he asked.

The officers answered that they wanted to talk to him and he then invited them into his room. He kept a distance from them, however, and held an open knife in his right hand. Bowen appeared nervous throughout the conversation of perhaps fifteen minutes, but replied to all queries promptly and to the point.

When one of them told him to "consider yourself under arrest" he coolly answered, "That's all right, but you've got the wrong man."

Bowen closed his knife and handed it to an officer and sat on the side of the bed. To one officer he pointed out his trunk and suitcase—a small affair in the nature of a traveling man's grip. As the officers opened the trunk they lifted out clothes—some nice ones that indicated a well-dressed man—and these, with letters, postcards and pictures, were piled on the floor.

"If I had a gun you never would go

MUSIC IN PARKS ACTIVELY URGED

Councilmen and Officials Advocate Fund for Concerts During Summer Months.

Music in Grant and Piedmont Parks at least four times a week through the summer is the plan actively urged by park officials and a number of Councilmen. Councilman Claude L. Ashley Monday introduced a resolution in Council appropriating $5,000 for the purpose. To-day his move is backed by strong support.

"The meager music we have had in the parks in the past has attracted thousands," said Councilman Ashley. "It is what the people want. This city, especially the parks, is for the people, and it is our duty to give them the amusement and recreation they crave."

Councilman Ashley said that with an additional gift from the Georgia Railway and Power Company it would be possible to have music in both parks every evening and Sunday afternoon.

"The Park Board is heartily in favor of Councilman Ashley's plan," said J. O. Cochran, president.

Dan Carey, General Manager of Parks, is a strong advocate of park music.

1 KILLED AND 1 INJURED WHEN AUTO OVERTURNS

BIRMINGHAM, ALA., May 6.—J. L. Thornhill, aged 30, was instantly killed and H. O. Glasgow was seriously injured when an automobile they were in late last night turned over on the county road outside of Greater Birmingham.

The machine fell over a small embankment in making room for another automobile to pass. Both men were employed by the Tennessee Company at Edgewater. Thornhill was from Osica, Miss.

JURY HAS SILVA'S CASE FOR CHORUS GIRL'S DEATH

SAVANNAH, GA., May 6.—With no immediate prospect of a verdict, the jury is still out in the case of Isaac Silva, who was tried in the Superior Court yesterday for causing the death of Esther O'Mara, of Boston, Mass., a chorus girl, known as Marian Leonard. She died from the effects of morphine injected into her hip.

MAN HELD BY HOUSTON, TEX., POLICE AS PHAGAN SUSPECT DENIES KNOWLEDGE OF CRIME

Continued From Page 1.

through that trunk," said Bowen. "The things in there are mine, and not yours. I don't know anything about this affair and you'll have to show me strong."

Stoutly Denies Crime.

Officers talked to him for more than an hour at the police station, but Bowen stoutly denied any knowledge of the killing of the young girl. He continued to show nervousness, though, and frequently inquired of the detectives why he should be treated the way they were doing him.

"If I had the least suspicion that this would happen to me, I would not have been in Houston this long," he said. "I would have left here Sunday night."

Bowen was taken from the rooming house to the police station and was placed in a cell across the hall from the Chief of Detectives' offices. He slept but little and did not undress to lie down. This morning he was at the cell door early and looked haggard.

Bowen complained of being hungry. He declared that he was tired—almost worn out. He walked the floor nervously, then sat down on the side of his cot. Next he stepped to the grating and inquired if he was going to be allowed to starve to death or would he be given some breakfast. About 9 o'clock he was taken into a private office with Chief of Detectives Peyton and Detective Andrew F. Shelly. He admitted that he lived in Atlanta and had come from that city to Houston, but stoutly denied that he even knew Mary Phagan.

Only Interested, He Says.

When shown the pictures in his trunk and grip, he pointed out a number of persons, including several young women, though he declared that none of them was "Mary Phagan or any of her kinfolk."

Bowen Well Educated.

Bowen is 22 years of age and has light hair. He is well dressed and well educated. He has been a bookkeeper and stenographer, and claimed that he worked in Atlanta for the Morrow Transfer Company. He gave his home address as 108 Ivy Street.

He claimed this was his first visit to Houston. He declined to talk to officers or to tell anything about his kinspeople or any of his business connections except as given above.

Bowen is slight of build, perhaps 5 feet 6 or 7 inches in height. He weighs about 125 pounds and appears brisk and energetic.

He admitted to officers that he had lived in Atlanta nearly all his life. He denied, however, that he knows anything about the National Pencil Factory, Leo Frank, the manager, or any persons connected with or employed in the factory.

He talked freely about some matters and evasively about others. Efforts to corner the young man in every instance proved futile.

Letter Signed "M. J. P."

A hundred pictures in his trunk show auto rides and picnic parties, individual pictures and groups and couples. When shown them he merely laughed and made a jocular remark about some girl "being pretty."

There are batches of letters and postcards.

The letters were nearly all from young women; some of them were endearing ones. A few were from young men friends.

Many of the letters are signed "Mary," but none is signed "Mary Phagan." The signature to one letter is merely the initials, "M. J. P."

This is believed by the Houston police to have been written by the Phagan girl.

Woman's Bloodstained Vest.

Hanging from the window of room 214 in the St. Jean Hotel was found a woman's bloodstained undervest. It was of small size, as if for a girl from 14 to 16 years of age. The discovery of the undervest was made yesterday morning. A guest at the hotel saw it fluttering from the window and advised an attache of the place. It was wrapped in a paper and sent to the police station.

It is believed that an effort was made to throw the vest out of the window and that it caught on the ledge. It was not seen there before Monday morning, and two guests at the hotel declared that it was not there Sunday night. The vest was bloodstained toward the top of the breast and about halfway down the front. The vest is being held in connection with other properties by the detectives.

Bowen told the officers again and again that he had never heard of the girl, but admitted that he knew the place where she had worked. Bowen failed to explain the newspaper clippings containing accounts of the murder. He was shown them and portions of them were read to him. He admitted that he is familiar with the story of the crime, through reading the papers, and said his interest was simply because Atlanta is his home.

Bowen came to Houston Sunday night, presumably from New Orleans, although this has not been determined, as the prisoner declined to talk about his arrival as freely as he did other matters. He went directly to the St. Jean Hotel and asked for a dollar room.

"Sorry, sir, but we haven't got anything less than dollar-fifty," said the clerk. Bowen turned and walked to the door with his grip in his hand. The clerk called him, but he did not heed it and started out. The clerk ran to the door and explained that he had just discovered a dollar room vacant. The young man returned and registered. On the book he wrote "Paul P. Bowen, Atlanta, Ga.," boldly. There was no effort to conceal his identity or the city from whence he came.

The young man went to his room and a few minutes later went out for supper. He had registered at 7:45 o'clock. Before 9 o'clock he was in his room. He did not retire at that hour, though.

Opening his grip, it developed, Bowen read and reread some letters. Most of them were from young women.

He wept and then threw aside the missives. Picking from among the contents of the grip a number of newspaper clippings, he pored over them as if eager to get every word of every sentence. Then he moaned aloud: "Oh, if I hadn't done that! What did I do it for?"

A youth named Paul A. Bowen lived at the Atlanta Y. M. C. A. until February of 1912, when he left for Houston, Texas, according to Secretary J. C. Bell, of the Atlanta association.

Mr. Bell said Bowen was an ideal young man and stood high in the estimation of the Y. M. C. A. workers of Atlanta. He was a clerk at the Inman Yards of the Southern Railway.

Mr. Bell said that to the best of his knowledge Bowen had not been in Atlanta since he left in 1912. Bowen was living at the Y. M. C. A. when Secretary Bell took up his duties there and he did not know how long Bowen had been in Atlanta.

Defends Bowen.

Charles Kimball, a clerk in the master mechanic's office at the Southern Railway shops and a close personal friend of Paul P. Bowen's, said this morning, when seen by a Georgian reporter, that he did not believe his friend could be in any way implicated in the murder of little Mary Phagan.

"I have just come back from the detectives' office, where I went to carry a letter which I received from Paul on Sunday morning, April 27," he said. "There is nothing unusual about the letter. It is simply a personal letter about affairs in which we were both interested, and my only idea of showing it to the detectives at all is that it bears a postmark which might serve to divert suspicion from him. The letter is dated and postmarked Lufkin, Texas, April 23. I gave the letter to Detectives Black and Harry Scott.

"As for Bowen, personally, he had a great many friends here in Atlanta, and I am sure that they do not take any stock in the theory that he had anything to do with the murder or was even in Atlanta at the time.

"He left here in the early part of last spring and went to El Dorado, Ark., where he was employed in the offices of the Rock Island lines as a clerk. He later became private secretary to the superintendent of the St. Louis and Southwestern line, and spent a great deal of his time traveling over the lines in the superintendent's private car.

"I have been in correspondence with him almost continually since he left here and have received letters from him from a great many points out West."

All the local authorities were inclined to belittle the importance of the Bowen arrest.

Innocent, Says Lanford.

Chief of Detectives Lanford declared his belief in the innocence of Paul Bowen Tuesday. He said that the detectives of his department had been tracing the movements of Bowen since he left Atlanta about a year ago after he had left the employ of the Morrow Transfer Company, of which he was secretary. In all this time, said the chief of detectives, they were unable to find that he had returned to Atlanta.

On the contrary, Bowen had written to friends in Atlanta from various points and had never suggested returning home.

"Bowen didn't know the girl," said the chief. "He didn't know the girl's family. It is preposterous to think that he would make a hurried and secret trip into the city from Lufkin, Texas, where he was heard from in a letter bearing the date of April 23, and then make his way back to Houston, where he was captured.

"Our disbelief in his guilt, however, does not mean that we are going to overlook any possibility that he might have been concerned. He is being held for us."

Another Defends Him.

Clarence Duncan, a student at the Atlanta Dental College, and Bowen's room mate at the Young Men's Christian Association, declared Tuesday afternoon that Bowen had not been in Atlanta, to his knowledge, since last June.

REGULAR care of the teeth is taught in thousands of schools—because it is worth while. That has been proved.

Introduce the "Good Teeth—Good Health" idea into your family today—every one will profit by it, not only in better looks, but also in better health.

But be sure you select a dentifrice that has no insoluble grit to scratch. Be sure also that it is antiseptic, to check decay, yet not over-medicated. Be sure it is delicious in flavor to make its use pleasant and therefore regular. Such a dentifrice is

COLGATE'S
TRADE RIBBON MARK
DENTAL CREAM

Consult your dentist about it—ask him for a copy of the booklet "Oral Hygiene," published by Colgate & Company

HUGH DORSEY, Solicitor General of Fulton Superior Court, now bending every effort toward the solution of the Phagan mystery. He is following every clew, and in every way exerting all his powers and ability in clearing the baffling case.



Solicitor General Hugh Dorsey.

Phagan Case and the Solicitor General's Power Under Law---Dorsey Hasn't Encroached on Coroner.

By A GEORGIA LAWYER.

It is absurd to say, as some people have been saying in Atlanta of late, that Solicitor General Dorsey "has taken the Phagan case from the Coroner," or has "butted in" on the Coroner's business in some way.

It would be equally sensible to say that the commanding general in a battle had "butted in" on a captain's business, when, as the battle progressed, the general gave directions of one sort and another to the captain as to its conduct.

The truth of the matter is, Solicitor General Dorsey has been in charge of the Mary Phagan case ever since it was brought to light.

Murder is a crime against the sovereign State, and not particularly against either the city of Atlanta or the county of Fulton, save in so far as they are a part of the State.

A murder in Atlanta is as much Savannah's business as it is Atlanta's, so far as the violation of the laws of Georgia are concerned.

Solicitor Dorsey is a State official, and not specifically an Atlanta official, nor yet a Fulton County official.

Office Useless in Main.

For certain purposes a Coroner's inquest sometimes is permitted under the law prior to Grand Jury investigation. Many lawyers hold, and rightly, that the office of Coroner is useless in the main, and ought to be abolished. It is a relic of old English procedure, instituted before the days of newspapers, telephones, telegrams, fast mails and other quick methods of communication.

In the absence of eyewitnesses to an apparent murder, however, a Coroner's inquest sometimes may serve an immediate purpose, and, perhaps, the Phagan case is a case in point with regard to that.

The Coroner is an officer entirely and definitely subordinate to the Solicitor General, and does not exercise any authority except such as he may exercise under the Solicitor.

The Solicitor assembles, in his discretion, the evidence against the accused, from it makes out a case for the Grand Jury, advises and instructs the Grand Jury as to its duty and rights in the matter, prepares an indictment for the Grand Jury's consideration, which, if found true, must be depended upon to set forth the case against the defendant to be summoned to bar in such exact terms that it may be guaranteed to withstand all attacks of opposing counsel in the trial of the case.

Has Full Responsibility.

The initial and the final responsibility for the State's case is in the hands of the Solicitor General.

There never is a minute from the time a murder is committed until a verdict is recorded that the State's cause is not in the hands of the Solicitor General, over and above all other officials.

He can not take a murder case "from out the hands of a Coroner," because there never was a point of time in any murder case's history that it was not more in the hands of the Solicitor than it possibly could have been in the hands of the Coroner.

No man may be put in jeopardy of his life a second time in Georgia (save of his own motion) in criminal proceedings, but the "verdict" of a Coroner's jury can not be pleaded as former jeopardy.

Policemen, Coroners, Sheriffs are all peace officers, and have their direct and indirect duties to perform in the presence of crime against the State, but never is there a time when any one of them is equal in dignity or authority to the Solicitor General.

There is but one trial, upon motion of the State, of a criminal case in Georgia, and that is in the court house, under the direction of the Solicitor.

If a defendant be acquitted, that ends the matter. If he be convicted, he may move for another trial or appeal to a competent court of review. The State has no appeal.

Therefore, the law very properly provides that Coroners' findings, committal hearings and Grand Jury returns shall be merely parts of the process employed, or permitted, by the Solicitor, in whole or in part, prior to the actual trial of a case in the court house, before the judge and the trial jury.

There never is any question of the Solicitor General's supreme prosecuting status in the progress of a criminal investigation. Within the wide and sometimes arbitrary scope of his office he stands first in responsibility as the State's accredited representative and agent in the prosecution.

To be sure, there are Constitutional and statutory curbs and restrictions upon a Solicitor General, but none of them may be invoked by a Coroner.

Wireless Calls for Police From Mid-Lake

Aerograms Cause Arrest of Gem Salesmen Who Caused Reign of Terror on Boat.

DETROIT, MICH., May 6.—Charged with "assault on the high seas," which carries a penalty of fifteen years' imprisonment in a Federal prison, Robert Allan and George A. Schurtz, diamond salesmen of New York City, were taken off the steamer Western States to-day and held for the Federal authorities.

A wireless call, sent while the boat was far out in the lake, brought detectives to the dock. Both had small fortunes in gems.

The men battled nearly all night with officers on the boat, after indulging in liquor, breaking glassware and starting fights with passengers.

JULIAN M. RAY.

He is now in charge of the men's shoe department of the Fred S. Stewart Company, 25 Whitehall Street.

Mr. Ray, who has had many years experience in the shoe business, is one of the best known and most popular salesmen in Atlanta. He will be glad to welcome his friends and customers at his new location and assures them of the best possible service.

FRANK'S TESTIMONY FAILS TO LIFT VEIL OF MYSTERY

Factory Superintendent's Statements on the Witness Stand Considered Distinctly Favorable to Him.

Leo M. Frank's testimony before the Coroner's inquest threw no new light upon the Phagan case. Indeed, if it did anything it strengthened the belief in the minds of many persons that the mystery is far from solved.

Frank's testimony was distinctly favorable to him. He was on the witness stand for several hours. He answered every question in a straight-forward manner. He was not more nervous than any other man in the room. He never halted for a word to make reply. The impression made upon those present was good.

The bringing into the case of another man not heretofore mentioned as having been in the factory on the day of Mary Phagan's death does not seem to have in any way helped to clear the mystery.

Quinn Talks Freely.

Lemmie Quinn, foreman, whose name was mentioned by Frank, apparently had nothing to conceal either, for he talked with the detectives and police without reserve, and gave a clear statement of his work in the factory. His testimony did more, if anything, than the testimony of any other person to shift the suspicion that has been attached to Frank.

Close reading of the testimony leads to the opinion that the police have not yet solved the great mystery.

Frank is in the Tower to-day. He will be heard again on Thursday. The police may have some important questions to ask him, but if they have, they gave nothing to indicate it at the inquest on Monday.

Solicitor Dorsey, now in active charge of the case, feels certain that the mystery soon will be solved. All the officials are reticent. They refuse to discuss the tragedy with reporters.

Following Every Clew.

Many baseless rumors are in circulation on the streets, and the public clew presented to them.

The police and detectives are working diligently and following every clew presented to them.

It is too early to forecast what the authorities have in store in the way of additional evidence, but that brought out yesterday pointed the finger of suspicion at no one at all. It was simply negative. It involved the witness no more than suspicion already had involved him, and was not at all damaging to Lee, who is being held with Frank in connection with the mystery.

Quinn was examined by Lanford and Scott, of the Pinkertons. He corroborated Frank's story in detail. He was permitted to return to his home at 31-B Pulliam Street.

Quinn was foreman of the department in which the victim worked. He had known her ever since she first was employed with the concern. A stormy scene is said to have ensued during the interrogation to which he was subjected at headquarters. To a reporter he declared that Scott and Solicitor Dorsey charged him with having accepted a bribe.

He says he retorted to the charge: "Show me the man that says I took a bribe, and I'll whip him on the spot."

Quinn was asked if Frank's statement were true, and he replied:

"Yes; it's true. I left my house Saturday morning about 11:45 o'clock. On the way uptown I stopped into Wolfsheimer's and bought an order of fancy groceries. I stopped at another place and bought a cigar.

"Then I went to the factory. I wanted to see Frank and tell him 'Howdy do.' I knew he would be in the place. He is always there on Saturdays. It was about 12:15 or 12:30 when I arrived at the building. I saw no one in front or as I went upstairs to the office.

"Frank was at his desk. He appeared very busy. I stepped in and said: 'Well, I see you work even on holidays. You can't keep me from coming around the building on Saturdays, either. How do you feel?'

"He said he was feeling good. He didn't appear agitated or nervous. I didn't want to disturb him, so I left. I wasn't in the plant for more than two minutes. As I came downstairs on the way out, I saw someone in the rear of the first floor—a person whom I would have no grounds whatever to suspect.

Believes Frank Innocent.

"No! I won't divulge his name. I'll tell the detectives in time. I'm glad Frank told the Coroner of my visit. It was I who refreshed his memory of the incident. He apparently had forgotten it. I have not been keeping it secret. I told the detective Saturday of the visit.

"I have known Mr. Frank for years and I know he is not guilty."

Quinn declared that he was in the building about two minutes. He said that he did not see Mary Phagan.

He is outraged at the treatment he alleges was accorded him by the detectives.

"They were insulting and seemed to doubt my statement," he said. "In an insinuating manner Chief Lanford plied the question: 'So you put yourself there about the time the Phagan girl left the factory, eh?'"

Quinn was an ardent admirer of the murdered child. He says she was one of his most industrious employees.

He is married and has one child. His connection with the National Pencil Company dates back several years.

Quinn said that it was he who refreshed Frank's memory of his presence in the building shortly after noon of the day on which the girl is supposed to have been slain.

"I called upon Frank at the jail," he said. "The moment I reminded him of my visit, he recollected it. He apparently had forgotten it."

The inquest was adjourned at 7:18 o'clock. It will be resumed at 9:30 Thursday morning. The two-day postponement is to permit detectives to garner evidence they announce available.

Tells Actions in Detail.

In detailing every move on the day Mary Phagan was killed, Frank said he rose about 7 o'clock Saturday morning and was at the office by 8:20. About 9 o'clock Foreman M. D. Darley and others entered his office and talked business matters with him.

Frank testified he went to the office of Sig Montag, factory manager, on Nelson Street, at 10 o'clock, and remained there for nearly an hour.

He returned at 11 o'clock and an hour later the stenographer and the office boy left him alone, Darley and the others having departed. He thought it was about ten minutes after noon that Mary Phagan came in to get her pay envelope and after receiving it started out of the door, stopping only to ask if an expected shipment of metal had arrived. He heard her voice as she seemed to be talking with another girl outside. He heard the footsteps die away and believes Mary Phagan left the building, he testified.

Visited by Lemmie Quinn.

Lemmie Quinn, foreman of the tipping department, came into the factory at 12:15 or 12:20, just after the Phagan girl had left. Frank said that the foreman merely greeted him and conversed for five or ten minutes and then left.

Frank said that he himself left the factory at 1 o'clock and went home for luncheon with his father-in-law, Emil Selig. He left home to return to the factory at 2 o'clock, arriving there about 3 o'cock, and speaking to several acquaintances on his way.

At 3:10 o'clock Harry Denham and Arthur White, two employees who had been doing some work on the holiday, punched the clock, stopped to talk a few minutes with Frank and then quit the building, leaving Frank there alone.

Sees Watchman and Gantt.

Newt Lee, the night watchman, came at 3:45, but was told by Frank that he might go away until 6 o'clock. The watchman returned at 6 o'clock and a few minutes later J. M. Gantt appeared at the factory and asked permission to get a pair of shoes he had left in the shipping room. Frank left before Gantt had obtained his shoes.

Frank said that he arrived home at 6:25 and that his wife and mother-in-law entered as he was calling Newt Lee to see if Gantt had left the factory. Lee did not answer at this time, but answered when Frank called at 7 o'clock. Frank testified that he remained in the house from this time until he went to bed at 11 o'clock. He was awakened at 7:30 o'clock the next morning by the telephone call which told him of the tragedy.

HOW FRANK SPENT DAY OF TRAGEDY

Factory Superintendent Explains Every Hour of the Saturday Phagan Girl Was Slain.

Here is told how Frank passed the whole day of the Saturday when Mary Phagan was killed. The following is taken from Frank's testimony:

7 o'clock a. m.—Arose and dressed at home.
8—Left home for factory.
8:20—Arrived at factory.
8:50 or 9—M. D. Darley and others entered there.
10—Went over to office of Sig Montag, factory manager, on Nelson Street.
11—Went back to the factory office.
12—Stenographer and office boy left him alone in office.
12:10 p. m.—Mary Phagan came for her pay; got it and left. He heard her footsteps die away, and went on with his work, thinking no more about her. When she left he thought he heard her voice in the outer office.
12:15 or 12:20—Lennie Quinn, foreman of the department where Mary worked, came in.
12:25—Quinn left.
1—Left the factory.
1:20—Arrived home.
1:40—Finished lunch with his father-in-law.
2—Left home for factory.
2:40—Spoke to Miss Rebecca Carson, forewoman in his factory, in front of Rich's store on Whitehall Street.
3—Arrived again at the factory.
3:10—White and Denham left; he remained entirely alone in the factory.
3:20—Latched the street door behind them.
3:45—Night Watchman Newt Lee, negro, came. He let negro go away again.
5:30—Finished work on the financial sheet.
6—Finished balancing cash; night watchman came back. Frank washed his hands, and left factory, leaving night watchman with J. M. Gantt.
6:25—Arrived home.
6:30—Wife and mother-in-law came in just as he was telephoning to the factory. Got no answer there.
7—Telephoned again. Night watchman told him everything was all right. He ate supper.
9:30—After smoking and reading since supper, he went upstairs and lit the gas heater.
10:30—Bathed.
11—Went to bed.

Sunday, April 27.

7:30 a. m.—Awakened by the phone. Informed of the tragedy. Went to undertaker's shop and identified Mary Phagan's body as that of the girl whom he had paid the afternoon before.

ADJUDGED DEAD, COMES BACK AFTER EIGHT YEARS

TOPEKA, KANS., May 6.—W. H. Caldwell, who was adjudged legally dead by the Kansas Supreme Court in a suit by his wife for his life insurance, has returned to Topeka after an absence of eight years. He left Kansas on account of his domestic trouble, he says.

The judgment for the insurance probably will be set aside.

NAVAL STORES MEN PLAN NEW SYSTEM OF SELLING

SAVANNAH, GA., May 6.—Naval stores factors from Savannah, Jacksonville, Pensacola and Brunswick are in session in Savannah to-day to formulate a plan which will revolutionize the sales end of the industry.

The main idea of the plan is to establish one handling agency at each port interested, and then place all buyers on an equal footing through selling by grades instead of by lots. The plan has been explained to the Department of Justice at Washington by a committee representing the factors, and it is said the Government approves it.

BOXERS WILL STAGE BOUTS FOR ILLINOIS LEGISLATORS

SPRINGFIELD, ILL., May 6.—Boxing enthusiasts from all parts of the State are gathering here to-day for to-night's boxing exhibition, staged for the benefit of those legislators who are dubious about approving any of the various pending boxing bills.

REAL COMEDIANS AND GOOD CHORUS AT BONITA.

A tabloid musical comedy with a real plot and good actors and actresses to handle it is the innovation at the Bonita Theater this week.

Being a new company, it was an agreeable surprise that was sprung on the patrons of the house Monday, but there has always been something good at the Bonita, and this time the only difference was it was something better.

White City Park Now Open

The American-Georgian Pony Contest Vote Coupons

Hearst's Sunday American and Atlanta Georgian
PONY CONTEST VOTE COUPON, TUESDAY, MAY 6, 1913
GOOD FOR 5 VOTES
Voted for .....
Address .....
Voted by .....
CARRIERS' AND AGENTS' BALLOT.

Hearst's Sunday American and Atlanta Georgian
PONY CONTEST VOTE COUPON, TUESDAY, MAY 6, 1913
GOOD FOR 5 VOTES
Voted for .....
Address .....
Voted by .....
SCHOOL BOYS' AND GIRLS' BALLOT.

GIRL FLEES FROM UNLOVED FIANCE

Emily Douglas, of Daytona, Fla., Arrested Here, Says Mother Tried to Force Marriage.

A story of flight to escape marriage with a man she did not love was told to the police Tuesday morning by Miss Emily Douglas, a pretty 18-year-old girl from Daytona, Fla., after she had been arrested at the Terminal station as she alighted from the Cincinnati and Florida Limited from Jacksonville, Fla.

According to the story the girl told Police Captain Mayo, her mother, Mrs. M. H. Douglas, had tried to force her to marry a man who lives in Chicago, Ill. The would-be bridegroom, Miss Douglas says, is many years older than she.

"I told mama I did not love him," the girl said, "and she said I had to marry him anyway. She said he would make me a good husband. But I wouldn't marry a man I didn't love, so I ran away. I don't want to get married, anyway. I'm too young. I want to have some fun, and I never heard of a married woman having any fun."

The girl left her home early yesterday afternoon. An hour later her disappearance was noticed, and F. W. Haskell, who says he is engaged to marry the girl's sister, left Daytona on her trail. He arrived in Atlanta on the next train, several hours after she had been placed under arrest.

Haskell has volunteered to take her back to Daytona, but the police are holding her until they hear from her mother.

Sister Leads Posse In Hunt for Slayers

Fifty Men Search Kentucky Mountains for Moonshiners Who Killed Revenue Officers.

PIKEVILLE, KY., May 6.—A posse of 50 men started to-day through the mountains searching for John Hall, Dave Hall and Tom Riddle, who killed two revenue men in a battle Sunday. The posse is led by Ada Hall, sister of the two moonshiners, whom she betrayed.

Families of the moonshiners are reported to be arming to defend them. A feud is feared.

OLD GUARD TO GIVE MRS. WILSON ROSES

Childhood Friends Will Present Bouquet From Yard in Rome on Trip to Washington.

A huge bouquet of red roses picked from the lawn where Mrs. Woodrow Wilson lived as a girl at Rome, Ga., will be carried to Washington and presented to the President's wife May 20 by the Old Guard of the Gate City Guard.

Mrs. Wilson was a Georgia girl, a daughter of Rev. Mr. Axson, a well known Presbyterian minister. She spent a great part of her girlhood at Rome and knew personally some of the members of the Old Guard, as it was reorganized after the war.

The Old Guard will visit Washington, Baltimore, Philadelphia, New York, Boston and other points to renew the friendships that were made at the time of the historic mission of peace in 1879. The organization will call on President and Mrs. Wilson at the White House, and the presentation of the flowers will be made at that time.

The Guard will leave Atlanta Monday morning. They will spend Tuesday in the Capital City.

According to present plans, about a dozen Georgia women, wives and daughters of the members of the Old Guard, will accompany them on the trip North. Between 50 and 60 members of the Old Guard have already signified their intention of going. They will travel by special train, coming back by water via Savannah.

PROSECUTION RESTS IN SHEDD TRIAL AT AUGUSTA

AUGUSTA, GA., May 6.—The State has rested its case in the Shedd murder trial and the defense is expected to consume the remainder of the day presenting witnesses.

It is believed the defense will rely on a probable statement by Shedd that the shooting of "Sonny" Collins was accidental.

Next week, **Beautiful Bedding Plants,** *3c each.* **Atlanta Floral Co.,** *555 E. Fair Street.*

ATLANTA THEATER
Matinees Wed. and Sat
25c
Nights 15c to 50c
ALL THIS WEEK
Except Wednesday Night
Miss BILLY LONG
Company In
The Girl From Out Yonder
NEXT WEEK—"Are You a Mason?"
Seats—Wednesday P. M.

FORSYTH Mat. To-day To-night at 8:30
Here for the First Time
GUS EDWARDS' KID KABARET
With 15 Jolly Singing Kids
BELLE STORY, Singing Star
Williams, Thompson & Copeland
Hart's Six Sleepers, Riesner and Co'en, and others.
NEXT WEEK
PAUL DICKEY
Famous Football Star in a Sketch

KODAKS
Vacation days will soon be here. Your vacation won't be complete unless you have a KODAK.
ELKIN
has them in all sizes and at prices to fit every pocketbook.
$1 to $100
WE DEVELOP YOUR FILMS FREE.
Expert in charge of our Kodak department.
Elkin Drug Co.
At Five Points.
OPEN ALL NIGHT.
Have You Joined the Camera Club?

SUFFRAGETTES' VIOLENCE STIRS CIVIL WAR FEAR

England Roused by Outbreaks and Government's Methods. Militants Burn Church.

Special Cable to The Atlanta Georgian.

LONDON, May 6.—Great Britain is becoming panic-stricken at the outrages of militant suffragettes and the criticism of the Government's method of handling the situation is becoming sharper daily. Prophecies are common that the political situation will give way to civil war soon unless the Government finds a way effectually to curb the amazons.

It is estimated that the "wild women," as they were christened by the Public Prosecutor in Bow Street Court yesterday, have done nearly $3,000,000 damage since they opened their campaign of violence under the leadership of Mrs. Emmeline Pankhurst two years ago.

"Anti" Papers Under Guard.

Since the offices of The Standard were wrecked yesterday because it published an editorial condemning militancy, other newspapers which have been criticising the methods of the suffragettes have been put under heavy guard.

Ada Ward, a member of the Women's Social and Political Union, was arrested to-day, charged with placing a bomb in the fashionable Grand Hotel in Northumberland Avenue. The hotel at the time was crowded with American and European tourists.

The women made no effort to avoid detection. After taking the bomb from a handbag, she lighted the fuse and then hurried away. Panic followed, but a policeman was on hand and he immediately placed the suffragette under arrest.

Bomb Used as Evidence.

The bomb was made of a tin canister filled with explosive. On the outside of the infernal machine was painted: "Votes for Women." When the woman was taken into Bow Street Police Court for preliminary examination the bomb was offered in evidence against her.

It is now charged that suffragists were responsible for the death of Choo Tai, the $10,000 Pekinese champion, owned by Miss Violet Cross, which was poisoned last week. Miss Cross has offered a reward for information leading to the identity of the poisoner, and declares she will vigorously prosecute any person suspected.

Fear Bill Will Not Pass.

On account of the feminist violence now raging in England, the opinion is being expressed that the female enfranchisement bill, which was moved for second reading in Parliament yesterday, will not pass. Already there is a division of sentiment among the members of Parliament over the bill which, if enacted, would give the ballot to 6,000,000 women.

The opponents to woman suffrage have enlisted the aid of those who had no convictions upon the subject up to the time of the present violence wave. On the other hand, the radical supporters of the "cause" declare that the bill does not give women all the rights they are entitled to.

Nina Boyle and Annie Morrow, arrested for rioting Sunday, to-day were sentenced to spend 14 days in jail or pay $5 fines.

The police are convinced the suffragettes used an explosive bomb and oil-soaked rags.

Suffragettes Accused Of $50,000 Church Fire.

LONDON, May 6.—St. Catherine's Church, a fine modern edifice in South London, was destroyed by fire to-day, with $50,000 loss.

Suffragettes are accused of setting the fire. The police declare that the blaze was of incendiary origin.

A number of cassocks were found saturated with oil, which sustained the theory of the police.

The vicar of the church told of seeing several women leaving the building shortly before the fire was discovered.

Yet It Might Have Been Worse.

Copyright, 1913, International News Service.



Old Are of Greatest Service, Says Wiley

Doctor Declares Race's Benefactors Are All More Than 60 Years of Age.

WASHINGTON, May 6.—Men and women 60 years old and over are the real benefactors and the actual workers for the uplift of the human race, in the opinion of Dr. Harvey W. Wiley, former Government "pure food" expert, who made the declaration to the Washington Secular League.

Dr. Wiley was distinctly opposed to the Osler theory, and insisted it was possible to grow old without becoming senile.

"The idea that the greatest services to humanity are rendered by young men and women," Dr. Wiley said, "is shown by the facts to be erroneous. We do not reach the maximum of efficiency until the age of 60."

DIES SAYING WIFE FIRED FATAL SHOT

George Radcliffe, Columbus Merchant, Succumbs to Wound Inflicted on April 19.

COLUMBUS, GA., May 6.—George Radcliff, a Columbus merchant, who was shot on the night of April 19, for which his wife is being held in the Muscogee County jail, died at the City Hospital last night. He was paralyzed below the waist by his wound.

Radcliff stated from the first that his wife shot him, while she maintained that she was innocent and did not know who did the shooting.

The woman, it is alleged by the police, was infuriated with her husband because he left home with another man over her protest. There was no previous trouble between the couple, the difficulty being the result of a drunken row, according to the police.

Mrs. Radcliff will remain in jail until the grand jury passes on her case.

Bryan 'Swore Off;' Dry Feast Explained

Reason for Grape Juice Dinner Shown by Pledge Secretary Signed in York, Pa.

YORK, PA., May 6.—The real reason for Bryan's grape juice dinner, it is said, appears in the record of the First Presbyterian Church here. On March 1, 1903, Bryan, who was visiting in York, "signed the pledged."

In the book in which the local teetotalers are registered his name appears as No. 1824.

Wilson Rivals Dewey As Beau Brummel

Reputation of Admiral as Best Dressed Man in Washington Menaced by President.

WASHINGTON, May 6.—Of all his laurels Admiral George Dewey is in danger of losing the leaf awarded him as the best dressed man in Washington. For President Wilson seems to yearn to go down in history as the Beau Brummel of Presidents.

Perhaps unwittingly Mr. Wilson has appropriated to his own wear the soft, almost cream gray cloth so becoming to Admiral Dewey. The President is fond of brown clothes, too.

On informal occasions he wears sack coats. His frock coats are of lusterless black cloth and are bound with black silk braid. With a frock coat he adorns himself with a white silk four-in-hand tie. His evening clothes have heavy grained silk lapels. He dons a pale gray brocaded silk waistcoast with his dinner jacket. His silk socks, scarf and handkerchiefs always match in color.

GOMPERS' SON GETS A PLUM.

WASHINGTON, May 6.—Secretary of Labor Wilson has announced the appointment of Samuel Gompers, Jr., son of the President of the American Federation of Labor, to be chief of the division of publications for the Department of Labor.

TURKS GIVE UP ALBANIA; ARMY TO GO TO ASIA

Greeks Agree to Let Evacuating Troops Return to Native Land With Their Arms.

Special Cable to The Atlanta Georgian.

VIENNA, May 6.—Having failed in its final effort to retain Albania as a Turkish possession in Europe, the Ottoman Government to-day sent orders to Essed Pasha, former commander at Scutari, to cease his efforts to keep the Crescent flag flying over the new monarchy.

This information was contained in an exchange company telegram from Constantinople. In addition it stated that the Turkish Government has entered into an agreement with Greece relative to the transportation of the two Turkish armies under Essed Pasha and Djavid Pasha from Albania to Asia Minor.

These troops will not be made prisoners of war, but will be allowed to return to Turkey with their arms.

That section of the press regarded as official said to-day that Austria has come to the conclusion that Montenegro should not be compensated for giving up Scutari.

According to the official press, Austria and Italy have come to an agreement as to the disposition of Albania, and this program neither called for a division of that territory nor the cession of any of it to Montenegro.

Italy Not to Send Force Into Albania.

ROME, May 6.—In consequence of Montenegro's action in leaving the status of Scutari to the powers, Italy has abandoned the plan to send an expedition into Albania, it was announced to-day.

U. S. WOMEN IN PERIL AS REBEL ARMY ATTACKS

American and English Refugees Caught Between Fires in Battle at Cuernavaca, Mexico.

MEXICO CITY, May 6.—A number of American and English women and children are imperiled in Cuernavaca, capitol of the State of Morelos, by fighting there between Zapatista rebels and federals under General Robles. The rebels outnumber the Government force, but the latter is equipped with heavy artillery and machine guns. The insurrectos made two attacks upon Cuernavaca yesterday and another in the darkness early to-day.

Five hundred soldiers, 200 infantrymen and 300 cavalrymen, left here this morning on a troop train for the scene of the fighting.

Another revolutionary outbreak is reported from the Southern part of the State of Vera Cruz. Tramp steamers, plying as filibusters, are said to have landed ammunition and arms there. Bandits and rebels are pillaging and burning towns and ranch buildings. This is the eighth revolt against President Huerta since Francisco I. Madero, Jr., was put out of office.

SARGENT PAINTS PORTRAIT OF HENRY JAMES, NOVELIST

Special Cable to The Atlanta Georgian.

LONDON, May 6.—John S. Sargent, R. A., the famous American painter, who makes his home in London, is at work on the portrait of Henry James, the American novelist, who likewise has adopted England as his place of residence.

The portrait is being painted for presentation to Mr. James by his English friends in commemoration of his seventieth birthday.

Harvard Will Study Radium and Cancer

William Duane, a Former Pupil of Mme. Curie, to Have Charge of New Work.

BOSTON, May 6.—Harvard is to have an institute devoted to the study of radium and its effects on cancer.

This announcement is made in the Harvard alumni Bulletin for April. William Duane, one of the best-known students of radium in the world, has been put in charge of the work.

A building is to be erected soon, adjoining the medical school, for this work.

Dr. Duane was a pupil of Mme. Curie in Paris.

Secret Divorce Is Barred in England

House of Lords Decides All Suits In Great Britain Must Be Heard in Public.

LONDON, May 6.—The house of lords, sitting as the highest court of appeals, has handed down a decision prohibiting secret proceedings in divorce and other suits in Great Britain in the future.

The decision grew out of contempt proceedings brought against a woman who had revealed evidence taken in her divorce suit which was heard behind closed doors.



The easy Resinol way to stop skin troubles

The soothing, healing medication in Resinol Ointment and Resinol Soap penetrates the tiny pores of the skin, clears them of impurities, and stops itching instantly. Resinol heals eczema, rashes, ringworm, and other eruptions, and removes disfiguring pimples and blackheads quickly and easily, when other treatments prove worse than useless.

Resinol is not an experiment. It is a doctor's prescription which proved so uniformly successful for skin troubles that it has been used by other doctors all over the country for eighteen years. *No other treatment for the skin now before the public can show such a record of professional approval.*

Practically every druggist, large or small, sells Resinol Ointment (50c and $1) and Resinol Soap (25c), but you can test them at our expense if you prefer. Send to Dept. 17-S, Resinol, Baltimore, Md., for liberal samples and the two new Resinol booklets.

Relieved eczema instantly

Philadelphia, Pa., March 28, 1913: "Resinol has surely been a friend in need to me. I had eczema on my face. It was in the form of a rash. I used many treatments, without any results. I tried Resinol Soap and Resinol Ointment and it gave me instant relief, and very thankful I was, for my whole head felt like it was afire. I told the doctor about Resinol and he highly recommended it and told me to continue its use. I am now completely cured of that dreadful disease after using only about four jars of Resinol Ointment and washing with Resinol Soap." (Signed) Miss Carolene B. Laughlin, 174 Pleasant St., Mt. Airey.

Timely Summertime Suggestions in Hardware

We have placed on sale our large stock of casseroles, regular $3.00 value, at the very special price of, each **$1.49**
Don't miss these.

As the hot weather approaches, there are so many items in the hardware line that are not only of great comfort, but of absolute necessity. At this season of the year, therefore, we give over almost our entire floor space to a display of these goods. They are all of King Quality and are very attractively priced.

See our beautiful window display of complete camping outfit. We carry the largest stock of camp goods in this section.

SCREENS

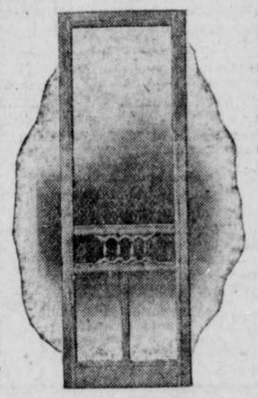

We carry a most complete line of screen doors and windows in all stock sizes. Our doors range in price from a plain pine door stained, at **$1.00** to the finest solid oak frame door with copper wire and grills, at **$10.00**
Adjustable wood frame windows **25c to 65c**
Adjustable metal frame windows **35c to 75c**
We are prepared also to furnish special sizes of doors and windows to order.

FREEZERS



The Shepard's Lightning Freezer we consider the best made at any price and can not recommend them too highly to our customers. Stock sizes run 1 quart, 2 quart, 3 quart, 4 quart, 6 quart and up to 20 quart, and are priced at $1.50, $1.90, $2.25, $2.75, $3.50 and up to $15 each.

Our King Bee line is somewhat cheaper in price, but is a strictly high-grade freezer. Sizes run from 1 quart to 14 quarts and are priced from $1.25 to

$8.00

HAMMOCKS



Our 1913 line of hammocks is, we believe, the prettiest in color and weave that we have ever carried. They are built for service, too.
These hammocks come in all prices from $1.25 to $8.00 each.
Baby hammocks complete with stand, $4.25 each.
SPECIAL—Mexican Grass Hammocks, $2.00 value, specially priced at 75c each.

Save Your Flowers Gardens and Grass



The long dry spell of the past few weeks has brought on such a demand for Rubber Hose that our sales in this line have been enormous. Our customers know that our various grades of Hose are the very best of their kinds, and that we stand behind every foot we sell.

Our Crown Hose comes in 25 and 50-foot sections.
1-2-inch size ..... 10c foot
3-4-inch size ..... 12 1-2c foot
King Red Hose is a splendid medium-priced piece of goods. It comes in 25 and 50-foot sections.
1-2-inch size ..... 15c foot
3-4-inch size ..... 16c foot
Our Reel Hose is the very best Hose you can buy. We very strongly recommend its purchase to our customers. This Hose comes in 500-foot reels and we can cut you off any desired length.
1-2-inch size ..... 20c foot
3-4-inch size ..... 22c foot

STOP PAYING $1.00 to $2.50

to have your lawn mowed. Buy a King Lawn Mower and save money.



Our "Royal" line. Sizes 10-inch to 16-inch ..... **$3.00 to $5.00 each**
Our ball-bearing "Jewel" line, sizes 12-inch to 20-inch ..... **$5.00 to $9.00 each**
Our "King Bee" line, ball-bearing, high wheel, self-sharpening. Absolutely the finest mower made, 14-inch to 20-inch ..... **$9.00 to $12.00 each.**

BUILT FOR HIGHEST EFFICIENCY WITH LOWEST ICE CONSUMPTION



We do not claim that our Refrigerators SAVE ICE. All refrigerators consume ice, or they would not be refrigerators. We do claim, however, that our line of refrigerators render the highest service with the LOWEST ICE COST.
Our stock is most complete, ranging from the little 45-pound capacity box at $7.50 to the largest stock refrigerator at $125.00.

We are placing on sale to-day fifty White Enameled Bath Room Cabinets, regular $6.00 value, at, each **$3.48**
Our last stock of these Cabinets lasted only three days. You'll have to hurry.

Space prohibits our making mention in detail of many other summer goods in our stock. We carry complete lines of Tennis Goods, Baseball Goods, Fishing Tackle, Fireless Cookers, Water Coolers, etc. We invite your inspection.

Ask to see our specially priced Glass Towel Bars. There is nothing about a glass bar to soil or tarnish.
20-inch length, each $1.38
24-inch length, each $1.48

KING HARDWARE CO.

87 Whitehall **53-55 Peachtree**

"Law Brothers for Quality"

We Are Expecting You To-morrow To Drop In and Select That STRAW HAT!



From this comprehensive stock, fresh from America's best straw hat builders. There are numbers of absolutely new blocks for men and young men. Sennits and Split Straws at $2.00 to $5.00. Panamas and Bangkoks at $6.00 and $6.50.

SILK SHIRTS

Silk Shirts are no longer a novelty. They are here to stay. We are generously prepared to supply the growing demand, at from $2.00 to $5.00.

Law Bros. Co. 10 WHITEHALL ST.

Furnishings--Tailoring--Shoes--Hats

See Our Window Displays

INDEPENDENT ATLANTA TELEPHONE & TEL. CO. TELEPHONE

WHY WE KNOW OUR SUBSCRIBERS ARE SATISFIED

Our office collections during the first part of each month are a gratifying evidence of the general satisfaction of our subscribers. Practically all of them are paying direct to the office between the 1st and the 10th of each month. We appreciate this, and want to thank them for it.

Our uniformly courteous, rapid-fire service is making us new friends and new subscribers all the time.

Atlanta Telephone & Telegraph Co.

INDEPENDENT ATLANTA TELEPHONE & TEL. CO. TELEPHONE

ATLANTA BANKS AFTER PART OF NEW U. S. FUND

Government Soon to Deposit Additional $10,000,000—Municipal Bonds as Security.

Atlanta national banks are taking advantage to the full of charges being put into effect by the new Secretary of the Treasury. Secretary McAdoo has announced that the Government soon will deposit $10,000,000 additional in the banks. He announced at the same time that instead of requiring that deposits be covered dollar for dollar with Government 2s, he will accept municipal bonds under certain restriction as security for deposits.

Both of these changes will operate to the benefit of Atlanta and the South in general.

Government depositories here have put in application for a share of the $10,000,000. The money can be used to advantage in the South. Eastern banks, on the other hand, are not so anxious for additional Government funds since they will have to pay 2 per cent interest in future.

Many Southern Applications.

There are about 900 Government depositories in the United States. Of these, 300 have made application for the $10,000,000, and it is surmised, from the facts stated, that many of these applicants are in the South.

As Atlanta banks understand the municipal bond restrictions, 30 per cent of the bonds they are required to deposit with the Treasurer may be municipals, at 75 per cent of their value. In other words, a bank holding $100,000 Government funds may put up $70,000 in Government 2s, and $40,000 in municipal bonds, yielding 4 1-2 or 5 per cent.

By doing this, notwithstanding the payment of 2 per cent interest on deposits, the transaction will yield a small profit in interest, besides possible profits from purchasing municipal bonds chiefly, during periods of depression like the present, and realizing a profit on their rise in value.

Government bonds cost a small premium, and never fluctuate in value.

Opens Municipal Bond Market.

The new ruling opens up a market for municipal bonds, too, in a quarter which was closed to such issues before.

This does not amount to so much in Atlanta, with $500,000 Government deposits now, and a possible $600,000 when the additional $10,000,000 is allotted, but for the nation, it amounts to considerable.

Government deposits all over the nation will amount to $53,000,000, which will make a market for $16,430,000 in municipal bonds, if the depositories care to take advantage of it.

Banks have found it profitable to handle postal savings deposits under a similar system.

ENVOY LEISHMAN IS STILL PENNSYLVANIA RESIDENT

PITTSBURG, May 6.—Judge R. A. MacFarlane has decided that John G. A. Leishman, United States Ambassador to Germany, is still a resident of Pennsylvania and made an order dissolving a writ of foreign attachment to seize $70,000 Mr. Leishman has on deposit in banks in this city. The money is claimed as balance due on stock transactions carried on by Leishman in New York last fall.

Send It Back

If Served Too Strong

Tell the waiter to put
Only a level teaspoonful
Of Instant Postum
In the cup of hot water.
That makes it right.

. . . . . .

Those in the kitchen
Often get hurried
And stir in a
Heaping spoonful
Which is about double the
Right quantity and makes
It bitter.
Same as a double quantity
Of coffee or tea.

. . . . . .

However, if you
Like it very strong, use
The heaping spoonful.
Be sure and put in plenty
Of cream and it has
A snap and go that
Pleases some palates.
Speak out and tell them
How you want it.

MISS AGNES TINSLEY HARRISON, of Atlanta, who made local debut as professional actress Monday night.



ATLANTA ACTRESS IN LOCAL DEBUT

Miss Agnes Harrison Wins Applause on Appearance Here as Professional in Stock.

Miss Agnes Tinsley Harrison, a well known Atlanta girl, is receiving numerous congratulations on the success that attended her local debut as a professional actress with Miss Billy Long's stock company at the Atlanta Theater Monday night. Miss Harrison appeared in the role of Clarice Stapleton, a young society girl, in the comedy drama, "The Girl From Out Yonder," Miss Long's offering for the week.

Though competing with a company of seasoned professionals, and naturally affected by nervousness on her first appearance, Miss Harrison's work did not suffer in contrast with the acting of the other members of the company; in fact, she was one of the hits of the show and would have been even had she not been an Atlanta girl. She possesses a good stage presence, her lines were enunciated clearly, and she played the part with a simplicity and power that appealed to the audience.

Strongest in Third Act.

Her strongest scene came in the third act, when she changed quickly from a portrayal of jealous dissatisfaction to the realization of love. Her work in this scene was decidedly clever, and she earned a round of applause.

The boxes and orchestra seats were filled with a number of Miss Harrison's friends, and they showered applause upon her in recognition of her work. At the end of the second act she was given a great armful of roses.

Miss Harrison has selected "Marjorie Mason" as her stage name. She is taking up stage life with the highest ambitions. She wants to rise to the topmost heights of her profession, and if her work of last night can be taken as a criterion of her ability, she is destined for greater things in the theatrical world.

Comes From Talented Family.

Miss Harrison comes from a well-known and talented family, and prepared for the stage by two years of study. Her ability as an elocutionist created an impression upon her instructor at St. Mary's College, at Raleigh, N. C., and she was urged to enter the professional ranks.

Her relationship gives an added touch of interest to her stage debut. Her sister, Miss Emily Harrison, has achieved success in educational work. She is a niece of the late Mrs. Robert Emory Park, and a cousin of Mrs. Virginia Clay Clopton, of Alabama. The families of Harrison, Tinsley and Hendree, with which she is connected, have produced many prominent figures in Georgia history.

Train Kills Soldier At Fort McPherson

Relatives of Private John Galivan Not Located—Engineer and Conductor Surrender.

Preparations are being made for the burial of John Galivan, private in Company L, Seventeenth United States Infantry, who was struck and instantly killed Monday night by a Central of Georgia passenger train. Galivan's place of enlistment has not been learned and thus far no relatives have been located.

It is said Galivan, who was slightly deaf, did not hear the approaching train as he crossed the tracks in front of the army post. His neck and practically every bone in his body was broken.

W. B. Last and J. D. Wather, engineer and conductor of the train, after surrendering themselves, were released on their own recognizance.

Galivan was a native of Ireland, 45 years old, and had been in the service 20 years. He was a Spanish War veteran.

JOKE MAY COST PARK JOB WITH STATE BANKERS

Strong Fight Is Made on Legal Representation Because of Utterance at Macon.

Some of the members of the Georgia Bankers Association are going to the convention in Macon this month prepared to do battle. Just how much battle they will do depends on developments, but indications are for a lively time.

The fight will center around the appointment of a legal representative for the association.

Orville Park, of Macon, is the present legal representative. In a recent speech at a group meeting in Macon, he made a "bad break." He suggested, jocularly, he says, that bankers attempt to influence Legislators in favor of the new bank law when the Legislators come seeking loans.

The speech was reported, and caused a rumpus. Mr. Park sticks to his "all a joke" explanation. But many of the bankers are not satisfied. They think a man of legal acumen sufficient to advise the bankers should be shrewd enough not to make ill-timed and ill-considered jests.

Mr. Park does not want to quit under fire.

Hence the probability of warfare.

The position of legal representative pays a salary merely nominal, but the appointment brings considerable legal business to the holder of the title, and is valuable in that way.

Sleep Cures Small Orphans' Wanderlust

Six-Mile Flight From Baptist Home in Scanty Attire Too Much for Brothers.

James Johnson, aged 6, and Charles Johnson, 3 years old, are perfectly satisfied to remain at the Georgia Baptist Orphans' Home at Hapeville. The 6-mile walk they indulged in Monday after taking French leave from the institution proved a bit too much for them, and the two "kiddies" were sleeping like tops when the breakfast bell sounded Tuesday morning.

The youngsters were placed in the institution by their aunt, Mrs. Carrie Meade, of 24 Milledgeville Avenue, but at the time declared their intention of leaving the place. They succeeded in slipping away from the home and two hours later were found in West End.

Attired in a slim amount of raiment somewhat akin to pajamas, the two boys drew smiles from the West Enders. They were returned to the orphans' home, but declared their intention of leaving again. The long walk, however, brought heavy sleep to the wanderers, and they were sleeping soundly at last reports from the home this morning.

'Gigantic Joy Jag' For Ad Men's Club

Cafe Denechaud Will Be Closed to Public Tuesday Night During "Get Together Spree."

The Atlanta Ad Men's Club has announced a "Gigantic Jag of Joy" at the Cafe Denechaud Tuesday at 7 o'clock. It is to be a get-together meeting of all of the members, and the cafe will be closed to the public during the dinner.

The following program, printed on brown wrapping paper with red ink, has been mailed to all the members:

"Regular three-ring circus and variety show.

"(1) Da Biga Caruso-Italiano-Spagatteo Dinner.

"(2) Get-together-and-get-acquainted meeting.

"(3) Smoker and vaudeville; corncobs, coffin tacks and perfectos—take your choice. Music, suds, fun and frolic and cabaret entertainment."

French Anarchists Doom King Alfonso

Paris Police Expect Hard Time Guarding Ruler on State Visit to Poincare.

Special Cable to The Atlanta Georgian.

PARIS, May 6.—On account of the activity of anarchists, the Paris police fear they will have a difficult time protecting the life of King Alfonso, of Spain, who will arrive here to-morrow on a state visit to President Poincare.

Revolutionaries held a violent meeting to-day, at which a resolution was adopted declaring that Alfonso is an enemy of democracy and should so be treated. The police broke up the meeting and arrested several of the ringleaders, who will be locked up until the Spanish King has left.

Alfonso will remain in Paris two days, leaving Friday, after a review of the aerial fleet of the French army.

MACON RAISES FUND FOR BARACA-PHILATHEA MEET

MACON, GA., May 6.—A guarantee fund of $1,100 having been raised by the local Baracas and Philatheas, an invitation to the National Association of Baracas and Philatheas to meet in Macon in 1914 will be extended at the convention in Nashville next month. The fund was completed at a banquet last night.

CLEVELAND GETS COOLER; MAY HEAT FATAL TO FIVE

CLEVELAND, May 6.—A cool breeze this morning brought the first relief in four days from the scorching weather of the hottest May this city has ever known. Five persons are dead to-day as the result of yesterday's torrid weather.

CABLE NEWS

Important Events From All Over the World Told in a Few Short Lines.

OPORTO, PORTUGAL, May 6.—Twenty seamen were drowned to-day when a large fishing schooner went ashore off Cape Mondego and was broken up.

British Torpedo Boat Grounds.

HULL, ENGLAND, May 6.—The British torpedo boat destroyer Express went ashore off Spurnhead to-day. Later she was refloated and taken into Grimsby for examination.

Two Dead in Circus Accident.

TOLEDO, SPAIN, May 6.—Two persons were killed, fourteen were mortally wounded and fifty others injured by the collapse of seats during a circus performance here to-day.

Memorial for King Edward.

LONDON, May 6.—King George, Queen Mary and other members of the royal family attended memorial services for the late King Edward at Windsor, this being the third anniversary of his death.

American a Suicide at Sea.

PLYMOUTH, ENGLAND, May 6.—A wireless message from the Liner Oceanic to-day stated that Morris G. Rabitz, an American, jumped overboard and was drowned. The Oceanic sailed Saturday for New York.

Army Officer Held as Spy.

CZESTOCHOWA, RUSSIA, May 6. A high Austrian army officer was arrested here to-day on a charge of being a spy. When taken into custody the officer was accused of spying on Russian fortifications on the Silesian frontier.

Duchess of Connaught No Better.

LONDON, May 6.—Although the Duchess of Connaught, wife of the Governor General of Canada, who has been twice operated upon for intestinal obstruction, passed a fair night, her condition remained stationary today. The absence of further improvement is causing anxiety to the royal family.

Mrs. Chamberlain Improves.

CANNES, FRANCE, May 6.—Mrs. Joseph Chamberlain, wife of the famous English statesman, who is ill here, showed slight improvement today. Mrs. Chamberlain passed a satisfactory night and an encouraging telegram was sent by her son, Austen Chamberlain, to members of the family in England.

Wireless System for China.

PEKIN, May 6.—A contract has been signed whereby Telefunken wireless system stations will be established at Pekin, Kalgan, Canton, Swatow, Hankow and Shanghai. This is the beginning of a system connecting all provincial capitals. It is intended to establish a station on the Pratas Islands, 200 miles southeast of Hong Kong to work in conjunction with Hong Kong and Manila with a view to tracking typhoons.

May Grow "Rainless Wheat."

LONDON, May 3.—Dr. Macdonald, of the South African Department of Agriculture, declares that it is now possible to grow a "rainless wheat"—that is to say, a crop upon which no single drop of rain has fallen between seed time and harvest. It does not maintain its existence without moisture, but all that is necessary is obtained from the deposit of a previous season in "moisture saving fallows."

Build Destroyer of Zeppelins.

PARIS, May 6.—A gigantic hydro-aeroplane has been constructed at Triele Sur Seine as a destroyer of dirigible balloons of the Zeppelin type. It weighs in flying order 8,000 pounds. It covered its first flight of thirty miles with three persons aboard at about the rate of sixty miles an hour. Its radius of action is 600 miles. The machine is able to carry a load of 2,000 pounds and ten passengers. It has two motors of 200 horse-power each.

ANGRY ANGLERS DEFY STATE LAWS

Game Warden Says Mob of 300 Threatened Him and Mayor of Nashville Locked Him Up.

Having his revolver taken from him and his life threatened by a mob of from 200 to 300 people is neither a pleasant nor a dignified experience for an officer of the law to undergo, but that's what happened to Deputy Game Warden M. F. Boisclair when he tried to stop the fishing in the big pond at Milltown, between Lowndes and Berrien Counties.

Deputy Boisclair is back in Atlanta with his exciting tale and State Game Warden Jesse E. Mercer has deemed the matter of sufficient importance to take it up with Governor Brown.

Warden Mercer said he had sent a warden from an adjoining county to Milltown about a month ago, but the officer was so greatly intimidated that he was able to accomplish nothing. Then he sent Deputy Boisclair.

"He swore out 22 warrants," declared Mr. Mercer in relating the details of his officer's trip to the fishing pond. "But he says that no sooner had he done this than he was warned to leave that section of the country. He found public sentiment so strong against him that he withdrew the warrants in the justice courts and went to Nashville, the county seat of Berrien County, and again swore them out.

"While he was talking to the justice of the peace in Nashville, he reports that he was surrounded by a mob of from 200 to 300 and that Mayor Pafford shook his finger in his face and called him names. He says the Mayor ordered his arrest without a warrant and had his revolver taken from him. It was only with the greatest difficulty that two bondsmen were found."

Warden Mercer declared Tuesday that his department would enforce the law, regardless of the attitude or sentiment of the people in the various localities.

"I am going to enforce the law," he stated, "if I have to camp on the bank of the pond all summer, spend every dollar in the department and call on the Governor for assistance."

North Carolina Wins Opera Prize

De Koven and Fellow Judges Accept Work of Hilliard Booth, of Pisgah.

NEW YORK, May 6.—Reginald De Koven, accepting the recommendation of the judges who have been examining manuscripts in the prize contests for a light opera approaching the excellence of "Robin Hood" has awarded the prize to Hilliard Booth, of Pisgah, N. C., for the libretto of an opera in three acts entitled "Jean Lafitte."

The judges were Channing Pollock, Daniel V. Arthur and Reginald De Koven. They declare that the results of the competition were disappointing. Upward of 250 manuscripts were submitted in the competition.

PREACHED 2 SERMONS ON HIS 75TH BIRTHDAY.

COLUMBUS, GA., May 6.—Rev. E. H. McGehee, pastor of the East Highlands Methodist Church, celebrated his 75th birthday by preaching two sermons, nearly one hour in length each, married a couple and made a talk to a juvenile missionary society all on the same day. He has been in the ministry 50 years, all of which time has been spent in the South Georgia Methodist Conference.



For the Business Man or Woman

there is nothing to equal a breakfast of savory

Swift's Premium Bacon

Bacon is a great nerve and brain building food. It has great sustaining qualities. It is economical. Above all else it is delicious.

Swift's Premium Bacon in glass jars is machine sliced to just the right thickness to crisp evenly and quickly and still remain tender. Every slice is uniform. There are no shreds, no torn pieces to throw away.

Try Swift's Premium Sliced Bacon broiled, you will like it and find it economical.

Swift & Company, U. S. A.



Ask Your Dealer for Swift's Products—and Get What You Ask For.

"Smoked in Atlanta"

86 STUDENTS HERE GET M. D. DEGREES

Dr. Robins to Make Address to Seniors of Atlanta College of Physicians and Surgeons.

The fifty-ninth annual commencement of the Atlanta College of Physicians and Surgeons will be held at the Atlanta Theater Wednesday night at 8:15 o'clock. The address of the evening will be made by Dr. John B. Robins, of Trinity Church.

There are 86 men in the graduating class this year, one of the largest in the history of the institution. Each year there are awarded "honors" to the five men attaining the highest general average for the four years' work, the names of these men being withheld until the night of graduation.

The following men will be awarded the degree of doctor of medicine:

L. H. Aarons, J. J. Anderson, Jr., W. S. Armor, Jr., T. B. Armstrong, J. T. Banks, W. E. Barber, J. R. Barfield, H. A. Barron, T. R. Beech, D. T. Brock, W. R. Buttram, R. T. Camp, D. E. Carter, H. G. Carter, G. O. Castellaw, J. F. Clinkscales, J. H. Cooper, K. B. Dowd, B. C. Duncan, C. A. P. Ebbert, H. G. Estes, T. M. Ezzard, B. B. Gay, T. P. Goodwyn, E. G. Harris, D. B. Hawkins, J. R. Hawkins, B. H. Henry, W. A. Hobbs, W. A. Hodges, C. F. Holton, Jr., H. F. Hope, L. Izgur, A. S. Johnson, R. C. Kemp, W. F. Lake, W. L. Lovett, J. F. McClelland, L. C. McIntosh, C. R. Marney, J. J. Martin, W. L. Mathews, R. E. Mays, L. C. Melvin, D. M. Moore, C. G. Moye, L. H. Muse, W. H. Niles, M. M. Odom, J. C. Patterson, Jr., B. W. Penn, Thomas Pennell, G. C. Pettigrew, H. K. Phillips, J. F. Pitman, C. S. Pittman, C. J. Price, D. W. Pritchett, H. L. Redd, J. W. Roberts, Jr., F. W. Rogers, J. O. Rountree, J. S. Sappington, H. C. Sauls, J. I. Self, E. D. Shanks, W. K. Sharp, Jr., M. R. Sims, S. J. Sinkovitz, C. T. Skipper, A. H. Smith, M. F. Smith, M. P. Sporman, H. L. Tippins, J. C. Trentham, Jr., C. T. Vickers, J. C. Walker, A. A. Watson, B. O. Whitten, L. E. Williams, P. L. Williams, C. H. Wilson, W. E. Wofford, K. Wood, E. H. Wright, R. E. Wright.

'Christianity Alone Keeps America Alive'

Statement Made by Vice President Marshall in Address to Girl College Students.

LEWISBURG, W. VA., May 6.—Vice President and Mrs. Marshall were guests of honor at the 100th anniversary of the Lewisburg Female College. Speaking on "The Modern Puritan," Mr. Marshall said: "Without Christianity America could not live. We are the melting pot of numerous types of the world. Without Christianity to mark the rule of life our hopes would come to naught."

Start Your Baby With Sound Health

Regular Bowel Movement from Childhood on Forestalls Future Serious Diseases

We cannot all start life with the advantages of money, but every child born is entitled to the heritage of good health. Through unfortunate ignorance or carelessness in the feeding of a baby its tiny stomach may become deranged. The disorder spreads to the bowels and before the mother realizes it the two chief organs on which the infant's comfort and health depend are causing it great suffering. If the condition is allowed to continue grave ailments often result.

There is, however, no occasion for alarm, and the sensible thing to do—but it should be done instantly—is to give the baby a small dose of a mild laxative-tonic. In the opinion of a great many people, among them such well-known persons as the parents of Dixie Dudley, Magnolia, Ark., the proper remedy is Dr. Caldwell's Syrup Pepsin. Mrs. Earl Dudley writes: "Dr. Caldwell's Syrup Pepsin is the best medicine I ever used. It cured my baby of flatulency colic when the doctors failed; it cured my husband of constipation. My home shall never be without Syrup Pepsin." It is a pleasant-tasting laxative, which every person likes. It is mild, non-griping, and contains that most excellent of all digestants, pepsin.

This remedy is especially intended for infants, children, women, old people and all others to whom harsh cathartics, salt waters, pills, etc., are distressing. In fact, in the common disorders of life, such as constipation, liver trouble, indigestion, biliousness, headaches, and the various other disorders of the stomach, liver and bowels nothing is more suitable than this mild laxative-tonic, Dr. Caldwell's Syrup Pepsin.



DIXIE ASKEW DUDLEY.

Two generations of people are using it to-day, and thousands of families keep it constantly in the house, for every member of the family can use it. It can be obtained of any druggist at fifty cents or one dollar a bottle, the latter being the size bought by families who already know its value. Results are always guaranteed or money will be refunded.

If no member of your family has ever used Syrup Pepsin and you would like to make a personal trial of it before buying it in the regular way of a druggist, send your address—a postal will do—to W. B. Caldwell, 417 Washington St., Monticello, Ill., and a free sample bottle will be mailed you.

Our Christmas Saving Club

Has Proven Such A Splendid Success

That we have decided to Keep It Open.

More supplies have been ordered.

Come any day between 9 a. m. and 5 p. m.

A Nickel Starts You.

Travelers Bank & Trust Co.

Peachtree at Walton — Branch: 297 Marietta St.

The Empire Life's Great 12-Year Record



The Empire Life Building. Home Office of the Company.

It is, no doubt, a source of gratification to the people of the South, and especially those of Georgia, to note the steady and substantial growth of The Empire, their home Life Insurance Company.

The Empire Life's recent statement as filed with the Insurance Department of the State of Georgia shows a wonderful transformation of figures since its first entrance into the insurance field in 1901. Every year has shown an increase over the previous year, which shows conclusively the growth of the company to be steady, and not spasmodic.

The record shows the following figures at the end of the first year, 1901, and the end of last year, 1912:

END OF 1901—GROSS ASSETS	$ 46,661.51
END OF 1901—GROSS SURPLUS	5,861.01
END OF 1901—INSURANCE IN FORCE	927,000.00
End of 1912—Gross Assets	**$ 1,959,628.69**
End of 1912—Gross Surplus	**651,549.40**
End of 1912—Insurance in Force, About	**20,000,000.00**

CLAIMS PAID SINCE ORGANIZATION AND FUNDS NOW HELD FOR THE PROTECTION OF POLICYHOLDERS

$2,109,190.88

SPECIAL NOTICE!

We have openings for high-class personal producers for Atlanta and surrounding territory. Attractive contracts to right parties. Address Home Office

THE EMPIRE LIFE INSURANCE CO.

"The Company of the South"

Home Office - - - - - ATLANTA, GA.

MOVEMENT TO DIVIDE FLORIDA LIKELY TO WIN

Georgians View With Interest Effort to Make Two States of Southern Peninsula.

By JAMES B. NEVIN.

Georgians generally will be interested in the movement now aggressively under way to divide the State of Florida into two States, to be known, respectively, as East and West Florida.

Every now and then, a motion has been made to divide the grand old State of Georgia—as the stump speakers call it—into two separate commonwealths, and this proposition bobs up now and then in the suggestion that Macon be made the capital of the State instead of Atlanta, but it never has gone to anything like the length that the movement to divide Florida has gone.

A bill already has been prepared for introduction in the Florida Legislature—as a matter of fact, it is scheduled to be sent to the House for a first reading Wednesday, May 7—and there can be no doubt that the movement is on in dead earnest and in all seriousness.

A poll of the State Legislature, moreover, is said to favor the idea, and every indication is that the bill will pass.

After the passage of the bill the measure will be submitted to the people for a vote, and if ratified, the Governor will take the matter up with the Florida congressional delegation and proceed at once to apply for statehood for both the proposed new States, without any further action in the Florida Legislature. The newspapers of the State are nearly all in favor of the movement.

The matter has gone so far that already keen rivalries have sprung up between cities in both the proposed new States, wishing to be the capitals thereof. Citizens generally seem to view the forthcoming division—if it ever arrives—with calmness and poise.

Nobody seems to be mad with anybody particularly—somehow Florida appears merely to think that it just as well be two States as one, if not better!

One aspiring city, with somebody possessed of a happy sense of humor press-agenting its claims, to the capital plum of one of the new States, gravely asserts that it is entitled to the honor because "the town is utterly free of insects, and is popular with the politicians."

Whether the one statement negatives the other is, of course, for the gentle reader to say.

The Vidalia Advance, in publishing the following unique communication from a correspondent, has solved something of a mystery, and thrown an illuminating and serious light upon a matter considered for many years more or less of a joke:

"Editor Advance: I notice in a recent issue of your paper where you say that you will hereafter leave off 'Colonel' from the names of attorneys, in which I heartily agree with you, as I think the highest title an American in civil life can have is 'Mr.,' writes L. J. Cowart.

"But as to how they came to be called Colonel I will explain for the benefit of posterity. Some time in the distant past every Solicitor General was, by virtue of his office, a member of the Governor's staff, with the rank of colonel, and there being but few lawyers in the State, they were soon nearly all solicitors or ex-solicitors general, and for fear of robbing some of them of their military title, of which they were very proud, the people, and more especially strangers, called them all "Colonel," until finally it is applied to all alike, some of whom I am constrained to believe would scarcely make a good country 'squire.

"Yours, etc., C. B. N."

Governor Joseph M. Brown delights to talk of nothing so much, perhaps, as of his big Cherokee County farm, where every now and then he spends a few hours—sometimes a day or more—looking over things.

He can catch an early train out of Atlanta, ride four miles through the country and back, catch an afternoon train back to Atlanta, and not be absent from the executive office more than six or eight hours.

When he gets to the farm, however, he keeps things on the jump, for every minute counts. He can get over a surprising amount of territory in a mighty short time, and he generally comes back to the Capital with his cuffs covered with minute pencil memoranda, about this, that and the other things, big and little, needing attention in some way.

He knows all the country folk about his farm, and they are to a man proud of their neighbor, both as a statesman and a farmer—for they look upon him as an eminent success in both lines of endeavor.

John R. Cooper, of Macon, is an Atlanta visitor.

Mr. Cooper says his late Congressional race, although he failed to win, has not greatly discouraged him. He intimates that he may have another try at that plum some of these days.

GOES AFTER SUSPECT.

GADSDEN, ALA., May 6.—An officer left here to-day for Cedartown, Ga., to investigate a report that a negro held by the police of that place is Warren Pryor, wanted here for the murder of G. F. Quest, superintendent of the Alabama Power Company.

White City Park Now Open



Every Woman
is interested and should know about the wonderful
Marvel Whirling Spray Douche
Ask your druggist for it. If he cannot supply the MARVEL, accept no other, but send stamp for book.
Marvel Co., 44 E. 23d St., N.Y.

Brenau Composer Given Signal Honor

Otto W. G. Pfefferkorn Chosen by Godowsky to Help Arrange Ideal Piano Course.

Georgia has been signally honored through the selection of Otto W. G. Pfefferkorn, director of music at Brenau College, Gainesville, Ga., as a collaborator with Godowsky, the world famous pianist, in the preparation of an ideal course of study for piano students.

Mr. Pfefferkorn received the invitation from one of the leading publishing companies of America, the gifted American director being chosen at the request of Godowsky himself.

Godowsky, who is of Vienna, is one of the foremost musicians of the day. Mr. Pfefferkorn, who has been connected with Brenau Conservatory for twelve years, is a composer himself, his work being widely known.

The Austrian and American musicians were chosen in order to make the ideal course of study one of international scope and interest.

HE THRIVES ON POISON.

CHAMPAIGN, ILL., May 6.—Henry Peters, aged 50, a farmer, was alive and well to-day. Last night he drank more than an ounce of nitric acid. Ten days ago he swallowed two ounces of sulphuric acid and recovered.

U. S. Asked to Aid in Battle Celebration

Representative Howard Promises to Try to Interest Federal Government—Socities Meet.

The semi-centennial of the Battle of Atlanta will be celebrated by Atlantans. Wilmer C. Moore, president of the Chamber of Commerce, has been working on the plan, and at 3:30 o'clock Tuesday a meeting will be held at which all of the patriotic societies in the city will be represented. Arrangements for the celebration will be made.

An effort will be made to obtain Federal aid in holding the celebration. Representative William Schley Howard has been communicated with by President Moore and has written that he will try to interest the National Government. Other members of the Georgia delegation are also being communicated with.

MILITIA CAPTAIN RESIGNS.

MACON.—Captain John Harris, of the Macon Volunteers, has tendered his resignation as company commander, and Lieutenant Balkcom is in line for the position. Sergeant A. C. Brown will probably succeed to the lieutenancy.

ODDITIES —in the— DAY'S NEWS

JUDGE REVENGED ON MILLINERS.—"I've been 'soaked' by milliners ever since my honeymoon and now I'm getting even," said Judge Uhler, of Chicago, when he fined William Ravid, a milliner, $15 for violating the ten-hour labor law.

77 LOVE LETTERS NO PROOF OF INSANITY.—"When a man 77 writes love letters, the fact does not constitute evidence of insanity," said Judge Ellison in the Court of Appeals of Kansas City. This ruling was laid down in the case of a son who sought to break his father's will.

TALKED IN SLEEP; GETS NEW TRIAL.—The State Supreme Court at Denver has held that a person may not be convicted of murder by admission made while talking in his sleep. Joseph E. Martinez, convicted of murder and sentenced to life imprisonment, will be tried again. At the first trial a witness testified that Martinez in his sleep muttered, "I killed her."

Atlantan Arbiter in Raleigh Water Fight

Benjamin H. Hall Fixes Price for Plant—Daniels to Sue for Burning of Newspaper.

Benjamin H. Hall, an Atlanta engineer, is back in the city to-day after spending several weeks in Raleigh, N. C., as a member of a board of arbitration to settle a suit for the possession and operation of the Raleigh waterworks.

The arbitration board decided on a price of $250,000, suggested by Mr. Hall. Figures were based on a careful survey and estimate of the water power plant and the distributing system.

An impounding basin is planned. Heretofore there has been no reserve for fire or emergency. It is understood that Josephus Daniels, Secretary of the Navy, will sue the city for the difference in the loss of his newspaper plant and the insurance he carried. He will base the suit upon the assertion that the property was insufficiently protected by the city.

BANK TELLER $15,000 THIEF.

ST. LOUIS, May 6.—A statement issued by the Third National Bank stated that H. C. Baseler, a paying teller, had confessed to a shortage of $15,000.

Queen Mary Painted As Parisian Beauty

Llewellyn's Portrait at Royal Academy in Sharp Contrast to One By Lavery.

Special Cable to The Atlanta Georgian.

LONDON, May 6.—The most interesting feature of the Royal Academy exhibition is the contrast between the work of the royal portrait painters, John Lavery and William Llewellyn. The former has painted a portrait group of the King, the Queen, the Prince of Wales and the Princess Mary. It is a realistic Anglo-Teutonic family, stiff, almost wooden.

Llewellyn has produced a portrait of Queen Mary making her look like a Parisian beauty.

DUCHESS OF CONNAUGHT EXPECTED TO RECOVER

Special Cable to The Atlanta Georgian.

LONDON, May 6.—Encouragement for the ultimate recovery of the Duchess of Connaught, wife of the Governor General of Canada, who was twice operated upon for intestinal obstruction, was given to-day by the attending physicians.

A bulletin issued at noon stated that the duchess had passed a good night and that her general condition showed improvement.

WHY KENTUCKY MAN'S TRIAL WAS CONTINUED

MURRAY, KY., May 6.A Young man from this county indicted in the Federal Court at Paducah asked for a continuance of his case.

"On what plea?" inquired the Judge.

"If it please your Honor, one of my witnesses is in the penitentiary, one in the asylum and I have been in jail since Christmas."

He got it.

GAMBLERS QUIT MACON ON ORDER OF SHERIFF

MACON, GA., May 6.—Sheriff Jim Hicks has given notice to all gamblers that they will not be tolerated in Macon. "Biscuit" Smith, one of the oldest professional gamblers of the city, who has been arrested twice in a week's time for running a poker room, declares that the Sheriff means what he says, and he has advised his associates to follow his example and leave the city.

"Figure It Out"

How can you expect to possess good health if you are careless with your Stomach, Liver and Bowels. These organs are the "controling power" and must be guarded against weakness. To this end you really should try a bottle of

HOSTETTER'S Stomach Bitters

Davison-Paxon-Stokes Company

We want our out-of-town customers to share every advantage of this store, through our *Efficient Mail Order Service.*

Wednesday Is the Day Hundreds of Atlanta Women Have Waited For

The Great May Sale of Undermuslins



Here They Are—Snowy and Summery as a Sea Gull

An Event Signalized by Unusually Good Specials—An Occasion for True Economy

The backbone of a Sale of Undermuslins is the inexpensive garments. We want you to test this sale accordingly.

There are plenty of beautiful and exclusive things as a matter of course—for this snowy sale was planned for three classes of people: June brides, women going away for the summer, and women who simply want their hot-weather wardrobes replenished with

The Best Underclothing for the Least Money

But no matter what the price of the garment, you may be sure of three things:

Snowy, fresh materials.
Shapes of the new fashion.
Careful workmanship.

More good garments at $1 than in any previous White Sale.

Night Gowns for instance, in at least twenty-five styles, at $1.00.

Other items of keen interest to the thrifty woman are these straight-line, flat trimmed Petticoats; some with embroidered front panel—at $1.00.

There are Gowns for as little as 37c, and good Corset Covers for 25c, which are the best, we do believe, to be found in a day's shopping.

The Whole Undermuslin Store on the Third Floor will be devoted to this event—with plenty of extra salesladies **to insure prompt service.**

Note These Features of Special Interest

Petticoats at 35c

36 to 40-inch lengths, embroidery trimmed or with tucked ruffle.

Petticoats at 50c

Made of good cambric with Amifrench embroidered ruffle; fitted band.

New Flat Petticoats at $1.00

You would not believe that these flat-trimmed Petticoats could be so artistic, nor in so many charming styles. Some are embroidered, others lace trimmed.



One of the Chief Attractions

will be this assortment of beautiful, lacy, fluffy muslins at the special price for Wednesday. For instance:

$2.50 and $3 Night Gowns at
$2.50 and $3 Combinations at
$2.50 and $3 Petticoats at . . } **$1.98**

Gowns for Special Selling at 37c

Made of nainsook, chemise style; dainty embroidery at neck, beading and ribbon.

Teddy Bears in Ten Styles at $1.00

Some trimmed with Irish crochet lace, others with dainty embroidery, lace and beading, ribbon run. Women are enthusiastic over these garments, and these are of the style and value that sell as fast as they are shown.

Dainty Mull Princess Slips at $1.00

You may have pink, blue or white; trimmed with Valenciennes lace and beading drawn with ribbon.

Night Gowns at $1.00 That Are Irresistible

Very dainty, pretty Gowns of soft, crinkly crepe, pink, blue or white grounded with wee Dresden roses; they are trimmed with lace and beading, ribbon run.

Hand-Embroidered Drawers, 49c

Real French made garments with embroidered scallop ruffle; with bands. $1.00 value.

$1.25 Petticoats at
$1.25 Night Gowns at
$1.25 Drawers at
$1.25 Princess Slips at } **79c**

$1.50 Night Gowns at	$1.00
$1.75 Princess Slips at	$1.29
$1.25 Corset Covers at	$1.00
$1.25 Chemises at	49c

June Is Just Ahead

The Month of Brides and Roses

Which Brings Up the Question of the Wedding Corset

"Something old,
Something new,
Something borrowed,
Something blue."

Let the Veil be of choicest old Irish point or Duchesse lace, if you will; and let her wear some borrowed trinket tucked away amid the laces, and the "blue bird of happiness" singing in her breast—but one thing must be new, bridal new, and chosen and fitted with infinite care—the Wedding Corset.

We know very well what the bride insists upon, and we've remembered her daintiest whim in providing the superb Corsets here—the real bridal kind, all brocaded and beautiful—or plain, if milady chooses.

And she need not confine herself to one kind nor one price, for many favorite makes are here, models for every figure, and all prices, from $3 to $25.

Also White Gloves, White Stockings and White Shoes, of Special Interest on the First Floor.

LAWYER FEARS CITIZENS WILL MOB WILBURN

Attorney Who Admits He Has Been One of Lynchers Himself Begs Change of Venue.

"I helped lynch one man in a court house, and I don't want to help lynch another."

This was the sensational statement made to the Supreme Court at the Capitol by John R. Cooper, a Macon attorney, as he pleaded for a change of venue for Nick Wilburn, alleged Jones County murderer. The court has the plea under consideration.

Wilburn, together with Mrs. James King, is charged with murdering the woman's husband last December. Feeling in Jones County was so strong against him he was rushed to Macon and placed in Bibb County jail for safekeeping.

Attorney Cooper, acting under the recently enacted Felker law, asked the trial judge for a change of venue. This was denied. He appealed to the Supreme Court, but that body questioned its jurisdiction in the matter.

In addressing the court, Mr. Cooper declared that if a Jones County jury recommended his client to mercy the citizens would take him out and hang him in two minutes.

Fears Client's Lynching.

"I don't want Wilburn mobbed in a court of justice," he said. "I helped lynch one man in a court house at Valdosta and every time I heard a noise outside while the case was being tried, I thought it was a mob marching on the building to take my client."

Mr. Cooper referred to the case of "Old Man Rawlings," convicted and hanged in Lowndes County, after a long fight was made to save him.

Felker Law Test.

Under the Felker law, Mr. Cooper claims it is mandatory on the part of the trial judge to order a change of venue when there is doubt about a fair trial and he wants the Supreme Court to compel the trial judge to issue the order.

Attorney General Felder, appearing for the State, also asked the court to make a decision and have the question settled. The court asked both sides to submit written arguments to be acted upon later.

After Wilburn's arrest detectives claimed to have secured a confession from him, and also one from the dead man's wife. Wilburn now repudiates this confession and declares he is innocent.

Mr. Cooper says Jones County people have made up their minds that Wilburn is guilty and should hang, and he insists that Wilburn will be killed legally or otherwise if forced to go to trial in that county.

"MAN OF MYSTERY" NOT SON OF ADMIRAL RAMSEY

WASHINGTON, May 6.—Finger print experts of the Navy Department have decided that the mysterious patient at the Minnesota insane asylum is not George D. Ramsey, son of Rear Admiral Francis Monroe Ramsey, retired, who has been missing since 1908.

You Can Make Pure Lager

BEER



In Your Own Home—with

Johann Hofmeister Genuine Lager Beer Extract

You can now brew your own beer—best you ever tasted—easily, cheaply, right in your own home. With Johann Hofmeister Beer Extract anyone can make the same high quality lager beer that has been made in Germany for ages—in the same honest, old-fashioned way. Beer that's so tasty, wholesome, satisfying, every member of the family will surely be delighted with it. Better beer than you can buy in saloons or in bottles anywhere. And it will cost less than 3 cents a quart—a little over a half cent a glass!

Real Malt and Hop Beer at 11 Cents a Gallon Remember, it's not near-beer—not imitation beer—but real German style lager beer, made of select Barley Malt and the best Hops. Beer of fine, natural color—topped with a rich, creamy foam. Beer with snap and sparkle—clear and pure as can be—with life and health in every drop. And the taste—oh, delicious!

Johann Hofmeister Lager Beer Extract is guaranteed under the U. S. Food and Drugs Act, Serial No. 36,317. No license needed anywhere to make your own beer with this pure extract. Get a can of it to-day, follow the simple instructions—then you'll know why brewery beer can never be sold where this beer has been introduced.

50c can makes 3 gallons of beer.
75c can makes 7 gallons of beer.

Sold by all Druggists, or sent direct, prepaid, upon receipt of price (either size), by Johann Hofmeister, 168 Hofmeister Bldg., Chicago, Ill.

Art Exhibit Shown By Decatur School

Carbon Photographs and Engravings of Masterpieces Displayed Through Week.

Beginning Tuesday afternoon, and continuing every afternoon this week, between the hours of 4 and 6:30 o'clock, there will be on exhibition in the auditorium of the public school building on McDonough Street, in Decatur, carbon photographs and engravings of the world's most noted masterpieces of art.

The collection contains copies from every important art gallery in the world. It was loaned to the school officials of Decatur by A. W. Elson & Co., of Boston.

The object of the exhibition is to stimulate interest in art among the people, especially the school children. An admission fee will be charged, the proceeds to be used to purchase pictures for the school walls.

Slang Is All Right, Says Girl Evangelist

"You've Got to Get It Across, So Use the Hot Stuff," She Declares.

SAN FRANCISCO, May 6.—Miss Amy Stockton, girl preacher and San Jose normal student, is going to "pass up" the use of classic English in her addresses and use slang when that form of speech carries with it the "kick."

With modifications of Billy Sunday's grammatical curves and drives she proposes, as an evangelist, to hew out a direct method of discourse all her own.

"You've got to get it across to your hearers," said Miss Stockton. "Some of my friends have roasted me for the slang; others say it is right stuff. Anyway, I'm for it."

Presbyterians Here Want World Alliance

Invitation Will Be Carried to Scotland for Meeting of Great Church Body in 1914.

Members of the Evangelical Ministers' Association are making arrangements to-day to invite the World's Presbyterian Alliance to meet in Atlanta in 1914. The alliance meets at Dundee, Scotland, this June. Rev. W. C. Schaeffer, presiding officer of the Atlanta association, or W. H. Roberts, of Philadelphia, will personally present the invitation.

Mr. Roberts is stated clerk of the Presbyterian Church, U. S. A., and American secretary for the World's Presbyterian Alliance. He will be in Atlanta for the four great conferences of the Presbyterian Church this month, and will go from here to Scotland.

He may be asked to carry Atlanta's invitation.

DRUMMOND, JR., WON'T REFORM; 2D BRIDE SUES

"Riches Don't Mean Happiness When Your Husband Is Untrue," She Declares.

LOS ANGELES, May 6.—"Beautiful clothes and jewels do not make a marriage happy if your husband is joy-riding with other women."

With wistful expression in her dark blue eyes, Mrs. John R. Drummond, Jr., who is suing the son of the multimillionaire tobacco magnate for divorce on the grounds of desertion, cruelty and infidelity, said so to-day. She maintained wealth did not mean happiness.

Mrs. Drummond told for the first time the cause leading to the break-up in what was known as an "ideal marriage."

"I loved my husband," said Mrs. Drummond, "but I never knew where he was. Evenings he would go away and never say when he would return or where he was going. He led a high, fast life, leaving me alone with our little daughter.

"I knew Mr. Drummond was divorced from his first wife and that she was a beautiful and charming woman. The grounds of her divorce were practically the same as mine. He treated her cruelly as he did me, but I foolishly hoped I could reform him.

"Married life has taken away my youth and beauty. I was famed in Chicago as a beautiful girl, now worry has made me a wreck. I met John R. Drummond, Jr., in Los Angeles, five years ago, when I was visiting here. I was carried away by his dashing manner, for he was an ardent lover. I returned to Chicago in about a month and he followed me there, where we were married.

"We had a beautiful wedding and I hoped for a happy married life. Mr. Drummond did not care to stay at home evenings or seem to enjoy my company after a few weeks. Our little daughter, Virginia Harrison Drummond, who is nearly four years old, is our only tie.

"I am told that Mr. Drummond is now camping at Lakeside, near San Diego, a summer resort where he lives in the company of other women."

"AN UNCLEAN HABIT," SAYS UNKISSED MAIDEN OF 30

POTTSVILLE, PA., May 6.—Miss Elanroe Stager, of Cincinnati, who is visiting in this city, refused at a party to take part in a kissing game.

She confessed she had never been kissed by a man or woman in her 30 years and declared that osculation was an unclean habit and a practice which she despised.

Boy Badly Hurt by Runaway Elevator

J. W. Green Tries to Catch His Ascending Lift and Is Hurled to Basement.

J. W. Green, an elevator boy in the Candler Building, is recovering from a fall from the first floor to the basement late Monday afternoon. One leg was broken, and it is thought internal injuries were sustained. Green was at once removed to Wesley Memorial Hospital. He resides at the Greer House, Walton Street.

According to the elevator starter, Green, a new employee, is said to have left his car without placing the brakes at a full stop. As he stepped from it the elevator began to ascend, and Green made a dash to board it. Gaining only a partial foothold, the boy was carried from the basement to the first floor, when he struck the sides of the shaft and was dashed back into the basement.

Miss O'Gorman Will Wed Her Life-Saver

Romance of New York Senator's Daughter Began With Seashore Incident.

WASHINGTON, May 6.—Behind the announcement that Miss Dolorita O'Gorman is to wed John Anthony Maher, of New York City, May 24, is a pretty story.

Miss O'Gorman and her fiance saw each other for the first time four years ago when she was spending the summer on the New Jersey coast.

Maher was a strong swimmer, while Miss O'Gorman was only a beginner, and on the occasion which marks the beginning of the romance she got out beyond her depth. Young Maher jumped in and saved her life. He is a son of Edward Maher, former Mayor of Albany, and is wealthy.

Manufacturers Ask Whitehall Regrading

Jobbers, Too, Deny There Has Been Opposition to Improvement of Business Street.

Whitehall Street jobbers and manufacturers have signed an emphatic statement advocating the regrading of that street from Mitchell to Brotherton Streets.

The petition reads:

"We, the manufacturers of Whitehall Street, desire to correct the report that some opposition has been shown by manufacturers to the grading of Whitehall Street. On the contrary, and without exception, we consider it the greatest street improvement that can be made at this time in our entire city.

"The $6,000 which we would urge the city to furnish at once will be made and saved many times over to both the city and business interests."

THOUSANDS GIVEN THEATER TICKETS

Great Mass of Coupons Causes Delay—Many More To Be Mailed Out.

Office employees of The Georgian and Sunday American worked all of Monday and late into the night mailing out free theater tickets to thousands of Georgian and American readers who clipped and sent in the necessary four coupons and a self-addressed, stamped envelope.

Despite this hard work, so heavy that it interfered seriously with the regular office routine, it was impossible to work through more than half of the letters sent in.

Therefore, readers will remember, please, that because of the great demand it will be impossible to furnish tickets for any particular night. Naturally, capacious as the Atlanta Theater is, it cannot care for all The Georgian and American guests in one night, or two. Several hundreds will be cared for each night until all requests have been satisfied.

And please be assured that while there is some necessary delay because of the great mass of work to be done your ticket will come through the mail, unless—

You are one of those who failed to send in a complete set of coupons; or one of those who failed to send a stamped envelope; or one of those who failed to give name and address.

If you are one of these, we are sorry, but there will be no ticket for you.

Jealous Husband Slays Wrong Man

Wife Ready to Go on Stand to Save Life of Man Who Killed Boarder.

CLEVELAND, OHIO, May 6.—Mrs. Henry Lauer to-day said she was ready to go on the stand in an effort to save her husband, charged with killing Stephen Clatworthy Friday night. Lauer admitted the killing when arrested Monday night. He said he had shot "the wrong man."

If Lauer is indicted for first-degree murder his defense will be the "unwritten law."

Lauer told officials he was jealous of a boarder in his home, and, looking for him, shot Clatworthy by mistake.

JURY TO TRY NEGRO PUGILIST.

CHICAGO, May 6.—The taking of testimony in the trial of Jack Johnson, accused of violating the white slave law, will not begin before to-morrow. The jury is being selected to-day.

White City Park Now Open

GEORGIA NEWS IN BRIEF

To Try Slaying Case.

WAYCROSS.—Ware Superior Court this week will take up the case of Mr. and Mrs. W. C. Lanier, the young couple charged with the murder of an infant son.

Dies While on Visit.

COLUMBUS.—Dr. Andrew Williams, of Hamilton, who was in the city at the time visiting relatives, died here yesterday and his funeral was held to-day, the body being interred in Linwood Cemetery. He was 84 years of age.

Columbus Code Prepared.

COLUMBUS.—The new city code for the city of Columbus, compiled by Attorney G. H. Howard, is about complete and will be submitted to City Council Wednesday night for approval.

School Head Re-elected.

WEST POINT.—Professor Walter P. Thomas has been re-elected superintendent of the West Point public schools for the seventh time at a considerable increase in salary. All of the high school teachers were re-elected.

Brothers To Be Fathers.

MACON.—Because each of the defendants in a case of illicit distilling expects to be a father shortly, a continuance was granted by Judge Speer in the United States Court. The defendants are the McElroy brothers, of Monticello, Jasper County.

Divided Over Fair Site.

MACON.—The several hundred stockholders of the Georgia Negro Fair Association are divided on the question as to where the negro exhibition shall be held. For four years the fairs have been held in Macon, but some of the stockholders want to move to Savannah.

Blind Convention in June.

MACON.—The dates for the annual convention of the Georgia Deaf and Dumb Association in Macon have been changed to June 5 and 6. The president is I. H. Marchman, of Atlanta, and Miss Margaret K. Magill, of Atlanta, is treasurer.

To Conduct Dalton Revival.

DALTON.—Rev. J. M. Bass, of Macon, will conduct a series of meetings at the First Methodist Church here, beginning next Sunday morning. O. W. Stapleton, of Atlanta, will have charge of the music.

Georgians Complete Theological Course

Macon and Rome Young Men Graduate From Richmond Seminary This Week.

RICHMOND, VA., May 6.—Two Georgia students graduate this week from the Union Theological Seminary and will go forth to preach the doctrines of Presbyterianism. They are Richard C. Wilson, of Macon, and John W. Weathers, of Rome.

The former has accepted a charge at Wentworth, S. Dak., for summer work. In the fall he will enter Princeton University for a post-graduate course. Mr. Weathers has accepted a permanent charge at Spring Garden, Va., which includes churches at Weal and Harpin Creek.

Mr. Wilson was formerly in the insurance business in Macon with his father, Edgar S. Wilson. Prior to going into business, he attended Mercer University in 1903-04.

To Return to Waycross.

WAYCROSS.—B. Arnold Heidt, for some time in the services of an Atlanta newspaper, will return to Waycross shortly and be with The Morning Herald. Before going to Atlanta he was with The Savannah Press.

Guaranteed Fresh Country

EGGS

16½ Cts. Doz.

Case 16c Doz. 5 Cases 15¾c Doz.



Meadow Gold Butter, Pound	34c
Purity Butterine	17½c
Breakfast Bacon lb	12½c
40c Coffee lb	28c
30c Pure Coffee lb	22c
80c Tea lb	39c

Cash Grocery Co.

118-120 Whitehall

White Mountain Refrigerators



No. 204. 100 Lbs. Ice Capacity....$22.00

"The Chest with the Chill in It."

"The Best that Money can Buy."

"White Mountain" quality has towered a beacon light in the cause of sanitary and economical preservation of food by scientific refrigeration.

White Mountain quality has placed the "White Mountain" in over a million homes. Not owned or controlled by any trust or combine.

Honest goods, honestly advertised, and honestly represented.

Don't fail to see them; you can't make a mistake in a "White Mountain." Every one guaranteed. Priced from

$7.50 to $75.00

SEE OUR WINDOW DISPLAY

SUMMER RUGS

IMPORTED JAPANESE GRASS RUGS

Most Artistic Colorings and Patterns Especially Adapted to Summer Homes.

Size,	30x30	Price,	$ 1.00
"	3x6	"	1.50
"	6x9	"	5.00
"	8x10	"	7.50
"	9x12	"	10.00

$9.50 WOOL FIBER RUGS

Size 9x12

Will be sold to-morrow choice

$7.65

J. M. HIGH COMPANY | J. M. HIGH COMPANY

Summer Prices on Coal Are Now On

Best Jellico Lump, $4.25
Best Jellico Nut, $4.00

This is positively 50c per ton less than we have ever sold this grade of coal in Atlanta. Satisfaction guaranteed. Steam coal of all kinds for furnaces at extremely low prices. Our object is to double our tonnage in Atlanta. This ought to do it. Wouldn't it pay you to save this ad and call us before buying?

Henry Meinert Coal Co.

Phones 1787. Main Office, 59 South Boulevard

CHAMBERLIN-JOHNSON-DuBOSE CO.

ATLANTA NEW YORK PARIS

Dresden---The City of the Sistine Madonna and Exquisite China.

Some of this China is Unusually Priced in the Bazaar

Dresden claims the interest of world-tourists primarily by virtue of Raphael's wonderful painting, the Sistine Madonna, and then by the china that bears its name. No one will deny that Dresden china is in its way a work of art just as the Sistine Madonna is. The phrase "as dainty as a piece of Dresden china" did not just happen.

And a splendid collection of this china is priced very remarkably in the Bazaar right now. We doubt if Atlanta has ever had such a display — especially at such prices. And at this time when the June Brides' presents are to be bought and the home is to be fixed up for the summer such prices take on a very interesting meaning.

Large Sandwich Platters	$ 5.00
Comports, $4.00, $5.00, up to	19.50
Mayonnaise Bowl and Plate	4.50
Cake Plates	$3.50 to 7.50
Fruit Bowls and Baskets	$3.50 to 21.00
Candlesticks	$3.00 and 4.50
Four Light Candelabra	$12.00 and 17.50
Lamps	$14.50 to 35.00
Vases	$4.50 to 10.00
Almond Set, 7 pieces	6.50
Large Plates, each	4.00
Salad Plates, each	2.50
Small Plates, each	$1.00 and 1.50
Sugar and Cream Sets	4.50
Bouillon Cups	3.50
Coffee Cups	2.50
Large Tea Pots	6.50
Coffee Pots	5.00
Fern Dishes	6.00
Puff Boxes	$3.00 to 6.50

Where Will You Spend Your Vacation?

Ask Mr. Foster

If you are in doubt, Ask Mr. Foster

If you know positively, Ask Mr. Foster

For this free information service is sure to help you in one way or another.

The Foster people go at this business in a thorough, whole-hearted fashion.

The information they give is usually first-handed—based on personal experience, visits to the resorts of the world.

It is like traveling with an experienced guide and at absolutely no cost to you, nor obligation. It is just a little courtesy we are very pleased to render the people of Atlanta.

Agents for Butterick Patterns and Publications

Chamberlin-Johnson-DuBose Co.

CHICAGO AIMS TO ANNIHILATE VICE

Investigators Recommend That Segregated District Be Done Away With.

CHICAGO, May 6.—Annihilation of vice rather than segregation in Chicago was the keynote of a preliminary report of the City Council vice committee, announced to-day. The committee reported improved conditions since the closing of the vice districts, and recommended the following:

That vice be annihilated wherever found.

That apartment houses supposed to be used for immoral purposes be watched by the police, and arrests made so frequently that the business will be unprofitable.

That parents and children be instructed in sex problems.

That applications for marriage licenses be publicly announced in advance of the granting of the licenses.

That employers take especial pains to protect their girl employees.

LOS ANGELES AT POLLS FIGHTING SOCIALISM

LOS ANGELES, May 6.—Interest in the primary election here to-day centered about the attempt to defeat Job Harriman, Socialist candidate for Mayor.

Socialists were centering their fight against John W. Shank, city attorney, who is supported for Mayor by an organization of progressives and old guard leaders.

Rev. L. E. Barton, D.D., of West Point, Miss., will conduct the regular prayer meeting service at the Jackson Hill Baptist Church tomorrow evening at the regular hour. Corner Jackson Street and East Avenue.

DEMOCRATS SOLID FOR TARIFF BILL

Wool Certain to Go on Free List When It Comes to Vote Thursday.

WASHINGTON, May 6.—An almost solid Democratic vote will be cast for the Underwood tariff bill, which will come up for final action in the House probably Thursday. Several Ohio Democrats, opposed to the free wool provision in the bill, will vote against it, including Representative Ashbrook. There probably will be no other Democratic votes in opposition.

Progressives will divide, Representative Murdock, Progressive leader, voting against the measure. Some of his followers will vote for it, and still others will not vote at all. Representative Kent, of Ohio, Independent, will vote for the bill.

A final show-down on the question of whether raw wool should remain on the free list came to-day, and it was apparent that there was a multitude of Democratic votes to make certain that the provision will be in the bill.

Opponents of the income tax principle are about evenly divided between the Democratic and Republican sides, although no Democrats will oppose the bill.

LUMBERMEN THREATEN TO SEEK AID OF COURTS

SAVANNAH, GA., May 6.—Failing to obtain satisfactory results, after a two hours' conference with representatives of the Merchants and Miners' Transportation Company, lumbermen whose interests are involved stated to-day that they will immediately invoke the power of the courts to compel the steamship company to provide facilities for handling the business at this port.

Representatives of the company state that they are doing their best and treating lumber as fairly as possible with present facilities.

White City Park Now Open

Dispute on Tile Rate Before Commission

Roads Contend Carrying Charge for Fragile Building Material Should Be Higher Than for Brick.

Hollow tile, used in the construction of Atlanta skyscrapers, should be carried by the railroads at the same rate as ordinary building brick, according to the contention of the manufacturers. The railroads contend that hollow tile is more fragile than brick, can not be loaded as heavily, and should take a higher rate.

The case was before the Georgia Railroad Commission Tuesday for a hearing. The Chattanooga Sewer Pipe Co., whose plant is across the line in Georgia, and the Oconee Brick and Tile Co., of Milledgeville, Ga., are the principal complainants.

Another case before the commission Tuesday is a request for additional passenger service between Bremen and Cedartown, Ga., on the Central of Georgia Railroad.

PULL DOG'S TAIL AT YOUR OWN RISK, JUDGE DECIDES

WILMINGTON, DEL., May 6.—Mrs. Mary McCormick was arraigned in the City Court on the charge of harboring a vicious dog, but after the case had been explained, Judge Churchman dismissed the defendant.

The court was informed that the dog had bitten a child after the latter had pulled the dog's tail.

Judge Churchman decided that if the child had pulled the dog's tail he did not think anything could be done with the owner of the dog.

GOMPERS, ILL, NOT TOLD HE MUST GO TO JAIL

WASHINGTON, May 6.—Samuel Gompers, labor leader, is so ill in a hospital here to-day that his physicians have ignored the court order that he be told that he must serve thirty days in jail for contempt in connection with the Buck stove case.

OHIO HOME RULE ATTACKED.

COLUMBUS, OHIO, May 6.—The new home rule provision of the Ohio Constitution was dealt a severe blow to-day when the Supreme Court handed down a decision holding that it is not self-executing.

GIRL-WIFE'S FOLLY CAUSE OF SLAYING

Mrs. Irene LeCount Gives Warning Against Marrying Young and to Trust Husband Only.

CHICAGO, May 6.—Declaring she was branded with a woman's shame, Mrs. Irene Westfall LeCount, 17 years old, widow of Leon L. LeCount, slain by Joe Williams, a young art student, in a quarrel over attentions said to have been paid Mrs. LeCount, to-day warned other girls from the path she followed.

For the first time she seemed to realize her husband's death was the result of her folly.

"I want to warn girls not to trust any man after they are married, except their husbands, and none at all before that," she said. "I was lonesome. I was a careless little girl when I went out seeking amusement, chaperoned at first, and later alone.

"Now I am branded. I am paying for my sin. I wish to warn other girls not to marry until they grow up. It's best to wait until they can deny themselves the little pleasures young girls like."

Williams was held without bail by a Coroner's jury. He will plead he shot LeCount in self-defense. Williams has a wife in Kansas City.

ITALY MUST PAY INDEMNITY FOR TURK WAR SEIZURES

Special Cable to The Atlanta Georgian.

THE HAGUE, May 6.—The Italian Government was to-day ordered by the Franco-Italian Court of Arbitration to pay respectively $32,000 and $800 because of the seizure of the French steamers Carthage and Manouba during the Italian-Turco war.

New Compress at Savannah.

SAVANNAH.—At a cost approximately of $70,000, a new compress is to be immediately erected at the Hutchinson Island terminals of the Seaboard Air Line Railroad by the Atlantic Compress Company. W. W. Robinson, of Atlanta, manager of the company, is here to perfect preliminary arrangements.

THE PLAYS THIS WEEK

"THE GIRL" SPLENDIDLY PLAYED.

With every part excellently cast, "The Girl From Out Yonder" was given the initial performance of the week by Miss Billy Long and supporting company at the Atlanta last night.

The big audience was in thorough sympathy with the work of the players, generous in applause and laughter.

The central characters in the story are the daughter and father, played by Miss Long and Joseph Kirkham, and that their work was most excellent is best evidenced by the fact that the big scene—the parting—in the third act was met by a silence as breathless as it was profound, and in which the female element of the audience were constantly drying their eyes, more or less surreptitiously.

The story of the play briefly is that an old light house keeper has reared his daughter from infancy to young womanhood as a rough little sea chap, with all the characteristics and manners of the rough sea folks. When the story opens she has met a young civil engineer and they love each other. The old father believes that twenty years earlier he has murdered the civil engineer's father in a drunken fit. That his daughter may marry the young man, he tells her that she is not his daughter, but a bit of human flotsam from a wreck. That another killed the engineer's father is shown in the last act, and all comes out right.

Without exception, every part was well played, and besides those mentioned above, Ralph Marthy as Joey handled a difficult character study well, and Miss Kathryn Sheldon and Al Warren presented some effective and infectious comedy. In the part of Cousin Simonson Miss Sheldon was particularly good, for the character is one which could be so easily overdrawn.

Except Wednesday evening, "The Girl from Out Yonder" will be played all week every evening and at Wednesday and Saturday matinees.

SPLENDID BILL AT FORSYTH.

It's a "summery" show they have at the Forsyth this week—one of those light, bright, refreshing bills that is fully able to successfully combat hot weather. There's a lot of singing and dancing, pretty girls and laughs galore—and that's the season of summer vaudeville.

Adonia always is partial to a Gus Edwards' production, more than likely because they always are good. The Kid Kabaret which heads this week's bill at the Forsyth is no exception. With a dozen or more clever young folks and the latest of Edwards' catchy music, the act delights thoroughly. Some old favorites are in the bunch—Eddie Cantor, George Jessell, the funny little Yiddish man; Betty Washington and Ruthie Francis. Each of them scores the usual hit. Little Miss Washington with her violin—in the parlance of the footlights—registers a "regular knockout."

Pythians of Atlanta To Build a Castle

Association Files Petition for Charter—Capital Stock $50,000. Site Not Selected.

The Atlanta Pythian Castle Association on Tuesday filed a petition for a charter and the right to build a Pythian castle for the use of Pythian lodges in Atlanta.

The capital stock of the association will be not less than $50,000, said the petition, and the privilege of increasing it to $250,000 was asked. No location for the proposed new castle was designated. R. M. Jones, F. G. McCool, F. T. Ridge and W. G. Moore were the petitioners.

Thomas J. Lewis, attorney for the petitioners, said definite plans would be decided on at some future meeting of the association.

Bankers Invited to Meet Here in 1914

John K. Ottley Bears Bid From Atlanta to National Convention at Briarcliffe, N. Y.

The Atlanta Clearing House Association Tuesday authorized John K Ottley, a member of the executive committee of the American Bankers' Association, now in session at Briarcliffe, N. Y., to extend an invitation to the association to hold its 1914 meeting in Atlanta. The 1913 meeting will be held in Boston, and the 1915 convention already has been awarded to San Francisco.

"There are about 13,000 members of the American Bankers' Association," said Colonel Robert J. Lowry, president of the Clearing House, "and about 4,000 or 5,000 of them usually attend the annual meetings."

It is probable that the Chamber of Commerce and the city will also issue invitations to the bankers.

ASLEEP, DROVE AUTO 10 MILES.

BURLINGTON, N. J., May 6.—W. D. King, a drummer, said to-day that he had driven a high power machine safely through towns and villages along the Delaware River last night for ten miles while he was fast asleep.

CASTORIA

The Kind You Have Always Bought has borne the signature of Chas. H. Fletcher, and has been made under his personal supervision for over 30 years. Allow no one to deceive you in this. Counterfeits, Imitations and "Just-as-good" are but Experiments, and endanger the health of Children—Experience against Experiment.

What is CASTORIA

Castoria is a harmless substitute for Castor Oil, Paregoric, Drops and Soothing Syrups. It is Pleasant. It contains neither Opium, Morphine nor other Narcotic substance. Its age is its guarantee. It destroys Worms and allays Feverishness. It cures Diarrhœa and Wind Colic. It relieves Teething Troubles, cures Constipation and Flatulency. It assimilates the Food, regulates the Stomach and Bowels, giving healthy and natural sleep. The Children's Panacea—The Mother's Friend.

The Kind You Have Always Bought

Bears the Signature of

Chas. H. Fletcher.

In Use For Over 30 Years.

THE CENTAUR COMPANY, 77 MURRAY STREET, NEW YORK CITY.

Georgian Want Ads Use For Results

Chamberlin-Johnson-DuBose Co. Atlanta----New York----Paris Chamberlin-Johnson-DuBose Co.

Only Once a Year Do the Papers Carry Such News As This

THE SPRING SALE OF SUITS



The Chamberlin-Johnson-DuBose Co.'s sale of suits for the Spring season of this good year of 1913!

Now all who have waited, stop waiting.

It is time to act quickly, surely.

To you who know the Chamberlin-Johnson-DuBose Co.'s methods, the way things are done in such sales, the simple announcement that to-morrow is **the day** would doubtless prove sufficient---but, nevertheless, you who know us best can hardly appreciate the **true** significance of to-morrow's event.

This outranks other spring sales!

There is a finality about it, from the price viewpoint, from the style viewpoint; the finality of the price viewpoint you see below; that of the style viewpoint you shall see to-morrow---we can but hint at it here.

The suits are fresh, bright, splendid styles, a great part of them just sent us by our buyer, now returning from New York. To say they are the latest styles is to tell an interesting fact, and one that is full of meaning to women at this time, when stocks are supposed to be rather low and picked over.

So up to-morrow and to this sale---nothing that could be desired has been left undone, your suit, in the material, shade and fashion you want is here---at one of these prices:

$25.00 $29.75 $35.00 $37.50 Suits at $14.75

Picture the charmingest suits that this gay season has brought out at prices from $25 to $37.50, these are what you are going to choose from to-morrow at $14.75. Serges, corded and striped materials, eponges in all colors---which, of course, means that the staple navy and black suits are included---and shepherd checks. We will not attempt the styles, their name is legion, qualified by beautiful---cutaways, blouses, plain tailored.

$39.50, $45.00, $48.50 to $60.00 Suits At $22.50

Here we get into the suits distinguished by Paris style points---the "de luxe" suits; in fact, a splendid little lot of silk suits in bright spring colors has been included, too. Gracefully draped skirts are prominent and little cutaway coats and odd blouses and rich trimmings and again just simple elegance. Many are of imported fabrics, serge, eponge, diagonals, light, soft corded materials---any color.

CHAMBERLIN-JOHNSON-DuBOSE CO.

EXONERATION IN GRAFT PROBE ANGERS MAYOR

Renews Accusations Against the Council Despite Sweeping Acquittal of Officials.

Council's unanimous action in exonerating Fire Chief W. B. Cummings and Aldermen J. W. Maddox, F. J. Spratling and I. N. Ragsdale has aroused Mayor Woodward to additional attacks. He said Tuesday:

"I believe the charges against Chief Cummings, regardless of the action of the investigating committee and Council.

"I had nothing to do with accusing the Aldermen, but I knew Council would vindicate them. Council had to to protect itself; for all its members have known for months of the alleged corrupt activities.

"Just the same, I have accomplished what I expected to accomplish. I have let the people know what is going on in their city government. I have won a victory against graft and corruption despite Council, for the people do not approve of their "whitewashings."

Exoneration Not Protested.

In striking contrast to the attitude of the Mayor is that of every member of Council. The reports of the two investigating committees were unanimously adopted without a note of protest.

The evidence was reviewed at length and the closing words of each report were:

"The evidence does not support the charges."

Councilman Albert Thomson was the only member to voice a resentment. When the report of Alderman John S. Candler's committee on the councilmanic graft charges had been read, Councilman Thomson said:

"I move that the report of this committee be adopted, the committee be thanked and continued as a body. Some serious accusations have been made through the newspapers against Alderman John E. McClelland, the accuser of his three colleagues. I am sure he will want these charges investigated when he returns from his leave of absence, and I want this committee to make the investigation."

McClelland Charges Pass.

However, the committee was dismissed at the request of its members. It was stated that if Alderman McClelland wanted the charges against him investigated a new committee could be appointed.

The essence of the report of the fire probe committee was:

"That the committee preferred to believe the denial of Chief Cummings instead of the unsupported statement of R. E. Davidson, fire apparatus agent, that he had presented Chief Cummings with $400.

"That the purchase of the $9,000 fire engine by the Board of Firemasters without authority from Council was not a purchase, but merely a recommendation to Council, and, therefore, not irregular.

"That the system of buying hose without competitive bids was an old precedent in the department, for which Chief Cummings was not responsible, wrong though it was, and that the evidence disproved the accusation that Chief Cummings had failed to secure for the city an available 10 per cent discount on hose.

Candler Committee Positive.

Alderman John S. Candler's councilmanic graft probe committee was somewhat more positive in its exonerations.

Referring to the charge against Alderman Maddox that he had illegally held sub-contracts with the city, it stated:

"Maddox was requested and urged by the contractor to make bids on the excavations in question. Before bidding he sought the advice of the City Attorney.

"Maddox did not violate the code in question and he did not do anything which, under the charter of the city, the ordinances of same and the code of the State he could not legally do."

Ragsdale Is Praised.

The conclusion on the charges against Alderman Ragsdale that he had been dealing in stock with the city was:

"A careful examination of every act of Alderman Ragsdale in connection with the various transactions with which he has been connected all show the acts of a faithful, honest, conscientious officer of the city, doing far more for the city than his duty required him to do, and doing these acts for the sole purpose of helping the city, and, so far as it was possible for us to ascertain, at a great loss of both time and money to himself."

Spratling Charges Dismissed.

The report reviewed the charges that Alderman F. J. Spratling had borrowed money from beer dealers and dismissed them as follows:

"Your committee is of the opinion that the General Council can not take cognizance of matters such as these, which happened long prior to the election to membership in this body, and where every person concerned, under a rigid examination, swears that there was no promise of assistance nor of help of any sort and no engagement for any service of any sort to any of the parties from the Alderman named."

G. C. MARSHALL GIVEN A FAREWELL BANQUET

Friends of G. C. Marshall, news editor of the coast division of the Associated Press, complimented him with a dinner at the Capital City Club, prior to his departure for Chicago. Mr. Marshall leaves Atlanta for a position at the Chicago headquarters of the Associated Press, central division.

Before coming to Atlanta, Mr. Marshall was night editor of the Washington office, later going to Honduras as war correspondent.

White City Park Now Open

ROUND-ABOUT-TOWN STORIES

Picked Wrong Man To Get Interview.

"While I was in Los Angeles recently," said the Atlanta man who used to be a newspaper reporter, "I ran into Arthur Bennett. In the days of the Cotton States Exposition Arthur was a reporter for one of the Atlanta papers. He was sent out to get a lot of interviews with prominent citizens concerningt he demonetization of silver, that question being a burning one about that time. Arthur was new to the town and didn't know many prominent citizens. He had made friends with a local poet and went to him for advice.

"'Aw, that's easy,' said the poet. 'Here's a city directory. Pick out the names that look good to you and interview 'em. They'll all fall for it. Feel swelled up to see their names in the paper.'

"Arthur did as directed. The interviews were gems. The office was pleased and Arthur was thinking of striking the boss for a raise when somebody called attention to the fact that one of the gentlemen interviewed had been dead for about three years. The directory the poet had offerd in the emergency was an old one.

"Arthur then went to painting pictures. 'The Bull Fight' and the one of the lions at the Aragon Hotel are two examples of his work. He sold them to 'Pop' Dodge when that genial gentleman was manager of the Aragon. Just now Arthur is in his glory. He's press agent for the Sells-Floto Circus in summer and star reporter for The Denver Post in winter. Circus and Post are owned by the same people. Arthur asked to be remembered to the Atlanta bunch."

Getting Latest News of Fashion's Decree.

"While on Fifth Avenue the other day," said a well known Atlanta lawyer who has just returned from a visit to New York, "I saw a group of men in front of the Public Library closely scrutinizing passersby and jotting down notes on pads or notebooks. Investigation revealed that they were tailors who had selected that point of vantage to examine the latest creations of the world's leading dressmakers as worn by women afoot or in passing carriages. And thus are Dame Fashion's decrees promulgated to those who do not order

Suburbanite Still True to the Spring Water.

There is a well known business man who has a home in one of the suburbs. He comes to work every week day morning on the train and he brings his supply of drinking water with him.

"I never could get used to this hydrant water," he explained, exhibiting a small jug in which he keeps his daily supply of thirst eradicator. "I've got a little place of ten acres near here and on it is one of the finest springs in the country.

"I was born and raised on a farm and one of the most pleasant memories of my boyhood days is that of lying down on my stomach at the spring and drinking my fill of cool, delicious water.

"Every day I bring this jug full of spring water with me to the office. I keep it next the ice in the cooler in hot weather and it certainly does taste good. I haven't been sick in five years and I really believe this spring water has had a good deal to do with keeping me in such splendid condition.

"No 'Chattahoochee cocktails' for me while the spring water holds out."

Important Sayings

By important people on topics of live interest

"As I sit in my office at Washington there are windows on only one side of the room, and those windows look out upon parks and the Potomac and the shore of Virginia on the other side. I can not see Washington from those windows, and I sometimes thank God that I can't, because Washington behind me is seething with the little games of special privilege."—**Woodrow Wilson, President of the United States.**

"Corporal punishment in the public schools would be a step backward in education. This method of discipline was, and perhaps still is, of value in rural districts, but in New York, where there are 20,000 teachers, the possibility of its abuse would be too great."—**Thomas W. Churchill, President of the Board of Education of New York.**

"I don't think votes for women would cure all evils. But I know from observation in the Western States that it's a good thing. In no instance have I seen it produce damage, and in many cases I have seen it work betterment in social and civic conditions. We hear it said that women would neglect their homes if they voted. A century ago it was argued that if laboring men voted they would neglect their work."—**Theodore Roosevelt, ex-President of the United States. in address to suffragists.**

HARDWARE MEN OPEN CONVENTION IN MOBILE

MOBILE, ALA., May 6.—The annual convention of the Southern Hardware Jobbers' Association and the National Association of Hardware Manufacturers convened in Mobile to-day at the Battle House with more than 800 delegates and visitors present from all parts of the country.

Addresses of welcome were delivered by Mayor Laz Schwarz and W. H. Armbrecht, of the Chamber of Commerce. The responses were by President C. H. Ireland, of the jobbers, and President Pierrepont B. Noyes, for the manufacturers.

BIG SURPRISE IS COMING SOON IN PONY CONTEST

Publication of Entrants' Names and Standings May Reveal Many Unexpected Rivals.

Prepare for a surprise.

It will come when, in the next few days, the names and standings of the entrants in the pony contest are announced.

The Georgian and American expected the contest to prove popular, but expected nothing like the flood which has come by mail, by telephone and telegraph.

The mere matter of listing contestants and their standings has proved to be much more of a task than looked for, and it will take a day or two more.

The youngster who has expected to find himself the only one in the race in his district is likely to pick up the Georgian one of these days and find he has a dozen rivals.

'Twill Be No "Walk Away."

We can say this much, from hurried scanning of the application blanks, not a district but has its contenders, and most of them have a score or more. There is going to be no "walk away" for anyone.

And already new subscriptions are beginning to come in from contestants.

The books in which subscriptions are listed and voting strength computed are ready. Most of the contestants noticed the announcement in the Sunday American and in the Georgian, and have called for these books. Those who have not done so, should come in at once, for the books are the handiest things ever devised for the use of contestants.

Anyone can nominate a contestant. Any boy or girl who wishes to enter may send in his own name on an entrance blank, and 1,000 votes will be credited to the person so doing.

Only One Nomination Taken.

It is not necessary to get someone else to submit the name. Inquiries are coming in by telephone and mail on this point, and this announcement is made to settle the point.

Only one nomination, however, is accepted for any one person. Two or more nominations have been received from some entrants.

The ponies are coming, and they are the best to be found in careful search of the Bluegrass region of Tennessee, which is the pony market of the United States. Twelve intelligent, gentle, handsome little beasts, thoroughly broken for children to drive, are the prizes the Georgian and Sunday American will distribute to the boys and girls of Atlanta and of the State, together with prizes for carriers and agents contesting under the same rules.

Coupon Counts 5 Votes.

A coupon in every issue of the Georgian counts five votes. There is a coupon in every issue of the Sunday American which counts fifteen votes. These are worth having.

But the contest will be won by the contestants who get the most subscriptions. A year's subscription to the Georgian and American counts 3,500 votes. Votes are credited for subscriptions of varying periods, down to 100 votes for one month for the Georgian alone.

The rules are simple, and the prizes are worth while.

Go in and win!

Quits Steamboat Business.

COLUMBUS.—L. N. Smith, for the past several years manager of the Merchants' and Planters' Steamboat Company, of this city, has resigned to engage in the brokerage business at Dothan, Ala.

CLEARS FACE OF PIMPLES, BLACKHEADS

Wonderful ZEMO Also Stops Terrible Itching AT ONCE; Cures All Skin Troubles.

Get a 25c Bottle of ZEMO To-day.

"At last! At last! One application of ZEMO, the wonderful new treatment, quickly put an end to those awful, humiliating pimples and blackheads. For the first time in months I haven't been ashamed to go out in public." A trial of ZEMO will convince you of its astonishing results in clearing the complexion.



Don't Look this Way When ZEMO Will Cure You of Pimples and Blotches, Surely and Quickly.

ZEMO is a clean, antiseptic solution, not a greasy paste or ointment. You simply apply it on the afflicted part—your pimples, blotches and blackheads—all eczema sores and pains, prickly heat, rash, tetter, inflamed or reddened skin all disappear. It also cures dandruff, which is scalp eczema. ZEMO is guaranteed to stop itching immediately. It gives instant relief.

"I have had wonderful benefit from your famous ZEMO for the skin. It has cured my face completely." Miss E. N., Rugby Place, St. Louis, Mo.

Go to any first-class drug store and get a 25c sealed bottle of ZEMO, or sent direct on receipt of price by E. W. Rose Medicine Co., St. Louis, Mo.

Sold and guaranteed in Atlanta by Frank Edmondson & Bro., Coursey & Munn Drug Company, E. H. Cone Drug Company, Elkin Drug Company, Gunter & Watkins Drug Company.

THE PONY CONTEST IS JUST STARTING

This Is a Good Time To Enter

Timid boy and girl contestants are asking us, every day, if it is too late to enter this contest for free Shetland pony outfits. Our answer is that ***now*** is the right time. The "too late" period will be here before we realize it, though, and every boy and girl who wants to compete for one of these splendid outfits is urged to send in a nomination blank by to-day's mail.

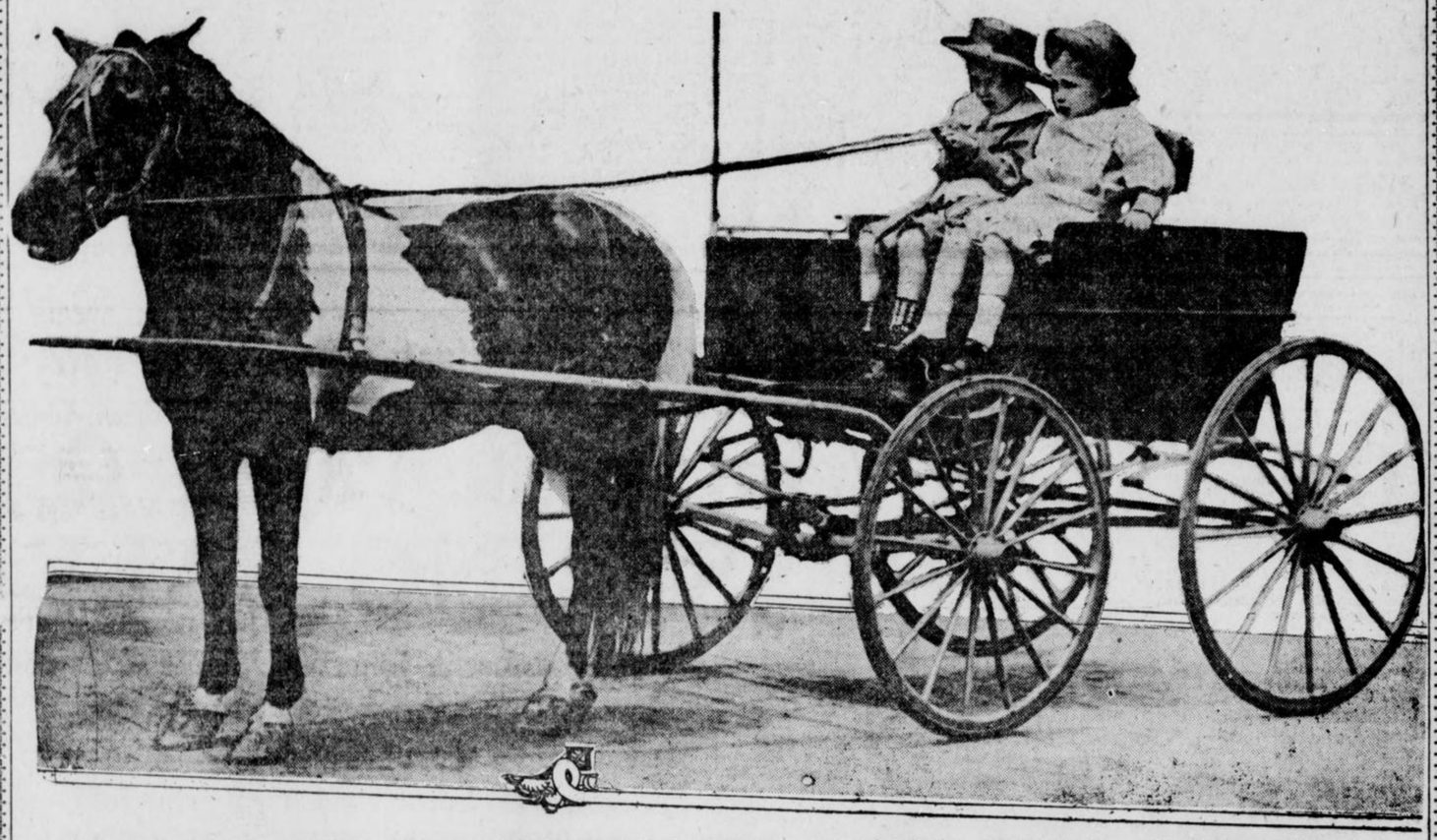

WOULDN'T YOU LIKE TO OWN THIS OUTFIT?

And wouldn't your enjoyment from its use be doubled if your own efforts had earned it for you? Certainly! And this delight is ahead for the winners in this great contest. Why not send your nomination blank to-day, and make an effort to be among the winners?

This Nomination Blank

Starts You With A Thousand Votes

I nominate, as a candidate in **The Hearst's Sunday American** and **Atlanta Georgian** Pony Outfit Contest:

Name .....

Address .....

.....

Nominated by .....

Address .....

GOOD FOR 1,000 VOTES

Only one nomination blank can be voted for any contestant.

Subscription blanks and printed instructions for the use of contestants are now ready. Sent anywhere on request.

To-day's Vote Coupons appear on Page Two of this newspaper---Ask your friends to save the Vote Coupons for you. They will be found in **The Georgian** ***every week day and in every issue of*** **Hearst's Sunday American.**

Address all inquiries, nomination blanks, vote coupons, etc., to

PONY CONTEST EDITOR

Hearst's Sunday American and Atlanta Georgian

20 East Alabama St. ATLANTA, GA.

The WORLD of SOCIETY

Miss Ruth Wilson, of New York, who is being tendered a series of parties as the guest of Miss Helen Dargan, was the honor guest at an informal bridge given Tuesday afternoon by Mrs. J. Frank Meador. Quantities of pink and white sweet peas, with vases of pink roses, adorned Mrs. Meador's apartment, and the score cards were hand-painted in pink roses. Empire fans were given for top score, for consolation and to the honor guest. Miss Lottie Wylie assisted in entertaining. The hostess wore taupe colored chiffon and shadow lace, with touches of dull blue on the corsage.

Mrs. Troutman Hostess.

Mrs. Henry Troutman entertained at luncheon Tuesday at her home on West Peachtree for Miss Marian Felder's guest, Miss Cornie Fore, of Charlotte; for Mrs. G. K. Seldon's visitors, Miss Marian Roberts, of Utica, and Miss Anne Seldon, of Washington, and for Miss Hildreth Burton-Smith's guest, Miss Josephine McClellan.

Several baskets of white sweet peas and daisies joined together by crystal chains, yellow shaded candles and yellow bon bons formed the decorations on the luncheon table. Little French bouquets were used as place cards.

Mrs. Troutman wore a saffron chiffon gown, and her guest, Miss Lillian Beattey, a shadow lace gown over white satin.

The guests were Misses Lillian Beattey, Cornie Fore, Marian Felder, Hildreth Burton-Smith, Josephine McClellan, Marian Roberts, Anne Seldon, Marguerite Beck, Emily Cassin, Mrs. Hal Miller, and Mrs. William Akers.

Georgia Branch S. A. C. W. Meets.

Through the courtesy of the Burns Club, the last meeting of the Georgia branch of the S. A. C. W. was held at the Burns Club Monday. Luncheon was served by the married ladies of the branch with Mrs. Hamilton Douglas as chairman. The program on the subject of Boy Scouts and Camp Fire Girls, was in the hands of Mrs. Douglas. These officers were elected: President, Miss Rhoda Kaufman; vice president, Miss Estelle Martin; secretary, Miss Mildred Thompson; treasurer, Miss Cornelia Cooper.

Third Ward Civic Club.

The Third Ward Civic Club held its last meeting Friday at the home of Mrs. T. B. Lewis on Sidney Street. At the meeting $5 was pledged to Tallulah Falls School, and a resolution was passed to request all bakers to wrap and seal every loaf of bread put upon the market. Money prizes of $3 and $2 will be given in the clean-yard contest and for the prettiest flowers grown in the Third Ward. The club has under way plans for an elaborate entertainment.

College Park Club Meets.

The College Park Woman's Club will meet Wednesday afternoon. Mrs. F. H. Merriam, chairman of the floral section, has charge of the program, which will comprise illustrated lectures on landscape gardening by Professors McHatton and DeLoach, of Athens. Current events, arranged by Miss Mitchell, will be bits of nature study given by the public school children.

For Mrs. Miles.

Mrs. Albert Spalding will entertain relatives and a few close friends informally at tea Wednesday afternoon for her guest, Mrs. Allen Miles, of Charleston. She also will entertain two tables of bridge Thursday morning for Mrs. Miles.

Mrs. Ogburn's Tea.

Mrs. Charlton Ogburn's tea at the Piedmont Driving Club Tuesday afternoon assembled twelve girls to meet Miss Hildreth Burton-Smith's guest, Miss Josephine McClellan, of New York. Tea was served on the terrace from a table decorated in pink roses. Mrs. Ogburn wore blue chiffon draped over blue messaline, with blue straw pokebonnet adorned with pink and blue lilacs.

Miss Armstrong's Matinee Party.

Miss Mary Armstrong's matinee party at the Atlanta complimented Mrs. Earl C. Threlkeld, a recent bride.

The guests were Misses Emma Pauline Childress, Elmira Grou, Evelyn Henry, of Rome, Ga.; Mrs. Heywood Brumby, Mrs. James Clanton Armstrong, Mrs. P. J. Farrell and Mrs. Threlkeld.

For Miss Ruth Wilson.

Mrs. Hardin L. Cobbs will entertain twelve girls at a breakfast Thursday morning at the Piedmont Driving Club for Miss Helen Dargan's guest, Miss Ruth Wilson, of New York.

Joseph Habersham Chapter May Festival.

Joseph Habersham Chapter, D. A. R., will give a May festival entertainment on the lawn of Mr. and Mrs. Clyde King's home in Druid Hills May 25. The proceeds will go to the new chapter house fund.

Maypole Dance at The Wren's Nest.

The annual Maypole dance and crowning of the queen will be held on the lawn at The Wren's Nest on May 24. The May festival has become a part of the life of the Uncle Remus Memorial Association and with each year has become more elaborate in detail. Miss Katherine Vickers will be crowned May queen this year, and will be attended by a bevy of beautiful young girls. Mrs. Brevard Montgomery, who organized the first Maypole festival at The Wren's Nest, will direct the program this year.

Mrs. Wickersham Entertains.

Mrs. Clarence Wickersham's tea Tuesday afternoon in College Park was one of several parties tendered her guest, Mrs. James Spotswood Dillard, of Virginia. Purple petunias, ferns and palms adorned the drawing room, where the guests were received. In the den, where punch was served, the same flowers were used, and lavender orchids formed the centerpiece for the tea table, with lavender shaded candelabra and decorative details of lavender and white.

Miss Frankie McCrory served tea, and receiving with the hostess and honor guest were Mrs. A. H. Murrell and Mrs. Edward Richardson. Others assisting were Mrs. Lowndes Connally, Misses Annie May Hardin, Laura Graves, Mary Gray, Bessie Smith and Eugenia Richardson.

Mrs. Wickersham wore black crepe meteor, embroidered in gold with princess lace. Mrs. Dillard wore black velvet, with shadow lace and chiffon. Mrs. Murrell's gown was of white crepe de chine, and Mrs. Richardson was in black charmeuse.

Mrs. Dexter to Entertain.

Mrs. George Dexter will entertain fourteen guests at a breakfast at the Piedmont Driving Club Wednesday.

Dr. Connally's Birthday.

Mrs. E. L. Connally gave a family dinner Tuesday at "The Homestead," celebrating Dr. Connally's birthday. Spirea and garden flowers adorned the table, and the guests included Dr Connally's sisters, Mrs. L. Z. Rosser and Mrs. William Lindsey Connally; his cousins, Miss Delia Connally, Mrs. Paul Connally, Mrs. Rachael Kelly and Mrs. Fannie Fort; his daughters, Mrs. John Spalding, Mrs. Warner Martin and Miss Frances Connally; his sons, Messrs. Joe Brown and Thomas H. Connally, with Miss Sally Eugenia Brown, Messrs. William Lindsey, Paul Connally, John Spalding, Warner Martin, and his four granddaughters, Misses Mary Brown Constance, Sally and Frances Spalding.

Dr. Wilmer's Lecture.

On Wednesday evening, May 7, at 8:15 o'clock, in the Sunday school room of St. Luke's Episcopal Church, Rev. C. B. Wilmer will tell "The Story of St. Paul," illustrated by eight slides, many of which are reproductions of famous paintings in original colors, the entertainment being for the benefit of the Sunday school. A small admission fee will be collected at the door.

Miss Cora McCord Brown Wins Cup.

Miss Cora McCord Brown, daughter of Governor and Mrs. Joseph M. Brown, a senior at Lucy Cobb, has won the silver loving cup for tennis championship, offered by Miss Gerdine, principal of the institute. The cup, for permanent ownership, represents a victory in three tennis tournaments.

Parties for Mrs. Dillard.

Among the affairs planned for Mrs. James Spotswood Dillard, of Washington, guest of Mrs. Clarence Wickersham, is the matinee party Mrs. Arthur Kitchings gives Wednesday and the box party Miss Annie May Hardin gives next Monday. Mrs. Alonzo Richardson's box party Monday also complimented Mrs. Dillard.

Nurses' Meeting.

The executive board of the Atlanta Registered Nurses' Club will meet in the committee room at the Carnegie Library Wednesday at 3:30 p. m.

College Women Elect New Officers.

The Georgia branch of Southern College Women Monday afternoon elected these officers: President, Miss Rhoda Kaufman; vice president, Miss Estelle Martin; secretary, Miss Mildred Thompson; treasurer, Miss Cornelia Cooper; Librarian, Miss Alice Green; chairman of publicity, Miss Nancy Catchings.

Porter Springs Educational Ass'n.

The Porter Springs Educational Association will meet at the residence of Mrs. John Cooper Wednesday at 10:30 a. m.

Children's May Festival.

Thursday afternoon, from 4 to 6 o'clock, at the residence of Mrs. W. A. Speer, a program for children will be given.

Miss Masseling will tell a story; Mrs. John Meek will sing children's songs by Mortimer Wilson; Mrs. Creviston and Mr. Mullen will sing "Four Songs With a Moral," by Liza Schumann; Miss Sarah Smith will sing; Miss Stillwell will be accompanist.

After the program, cream and candies will be served on the lawn. The children will have a May-pole dance. An admission will be charged.

MISS LILLIA JUA DUAN SLATER, one of the popular young women of Atlanta, whose engagement to Mr. Howell B. Schumpert has been announced.



When Your Hair Turns Gray

When a woman's hair turns gray, the world expects her to step back from the limelight. Active and abreast of the times she may be, with a wide experience, but—she has grown old and gray headed. Fortunate, indeed, is the woman whose hair retains its color through her forties.

But what of the woman whose hair begins to fade, maybe as early as 25 or 30, the woman in the midst of the active business world? "We don't want old women!" She feels it all around her.

Don't let your hair turn gray. But be careful. Very few hair stains are absolutely pure and harmless. There are some reliable preparations: our Robinnaire Hair Dye is one. Made here in Atlanta, in our own laboratory, and we guarantee it to be pure and positively non-injurious to either hair or scalp. It makes the hair soft and keeps it in fine condition, and no one can detect that a hair stain has been used. It is not a vulgar bleach or artificial coloring. It is a natural restorative that puts back life and color into the hair. No one need hesitate to use it. Non-sticky, and does not stain skin or scalp.

No woman need have gray hair undesired. But don't pull out the white hairs. Two will grow in immediately for every one you pull out. Use Robinnaire's Hair Dye at once, and don't let people call you old. It is prepared for light, medium and dark brown and black hair. Trial size, 25c; postpaid, 31c; regular size, 75c; postpaid, 83c. For sale by all Jacobs' Pharmacy Stores and druggists generally.

Keely's | Keely's | Keely's



Keely-Ziegler

Style, Wear, Ease

Absolute comfort and a perfect fit are what you get in every pair of KEELY-ZIEGLER SHOES.

A high ideal, but we reach it. There is no shoe made of a finer material or better made than these.

At present we are showing many new models and exclusive patterns, from which we are sure you can select one to please your own INDIVIDUAL TASTE.

Just now we specialize PUMPS, and it seems as though they have never been so jaunty, so altogether desirable.

One new style is of Dull Calf or Patent Kid, with colonial tongue and buckle, Cuban or Louis heel, pair - - - - $5.00

Other new models are in Patents, Dull Calf, Tan Kid or Black Satins, with military heels and broad flat ribbon bows pair, $4.

Keely's



ZIEGLER BROS.

PERSONALS

Dr. S. A. Visanska left Monday for Washington and New York.

Mrs. E. H. Barnett has returned from a visit to her daughter, Mrs. A. B. Martin, in Clinton, S. C.

Mr. and Mrs. A. McD. Wilson will leave the end of May with the Old Guards party for a trip East.

Mrs. Henry Lewis leaves Thursday for Colorado Springs, Colo., to spend the summer with her son, Harry L. Lewis.

Mrs. Allen Miles, of Charleston, is spending the week with Mrs. Albert Spalding, North Avenue, after a visit to Mrs. B. M. Boykin.

Miss Fannie Cook will go to Warm Springs next Monday to visit Miss Margaret Bratton and her mother, Mrs. John Bratton, who have a cottage there.

Dr. and Mrs. E. L. Connally, Dr. John E. White and Mr. George M. Brown will be among those leaving Monday to attend the Baptist Convention in St. Louis.

Mr. and Mrs. H. Grady Conway, North Boulevard, entertained a few friends at an informal dinner Saturday evening, the occasion being in observance of Mr. Conway's birthday.

Misses Katie and Lillian Sturdivant will sail June 12 with a party to travel for several months in the British Isles and on the continent. Later Misses Sturdivant will join a friend to spend the winter in Germany.

Mrs. Robert Alston, Mrs. Frank Callaway, Mrs. Linton Hopkins, Mrs. Emily McDougald, Mrs. Samuel Evins, Mrs. Victor Lamar Smith, of New York, and Mrs. Frank Hardeman, of Athens, will leave Wednesday to spend the week end with Mrs. Dozier Pou, in Columbus.

Miss Harriet Cole will leave soon to visit in Boston and New York. She will be with her aunt, Mrs. Dunwoody, in New York, and later she will attend commencement at the National Park Seminary, returning home early in June.

GIRL, TOLD SHE CAN NOT REGAIN HEALTH, ENDS LIFE

MACON, GA., May 6.—Bessie Langston, 18 years old, shot and killed herself to-day because she had been told by a physician that she could never regain her health. She had a chronic malady. The girl walked into her mother's room, said, "Good-bye, mamma," and then discharged a bullet into her brain.

EXPRESS DRIVERS STRIKE.

BUFFALO, N. Y., May 6.—Three hundred drivers of express wagons are on strike here. Sixty men employed by the United States Express Company were discharged yesterday when they appeared for work wearing union buttons.

Students Hear Shady Law Practice Scored

Medical Expert Condemns Sacrifice of Clients' Interests in Personal Injury Cases.

Members of the Atlanta bar and students of the Atlanta Law School are today pondering a lecture by Dr. William Perrin Nicolson, medical expert, delivered Monday night on "The Ethics of the Profession."

"The corporation lawyer insists that a green plaster will cure spinal concussion, and that the injured victim gets well at the sight of the long green," said the expert. "If you think your client is going to get well before the trial comes, or if he gets well too quick, do your duty; there are some cases to be settled.

"But the most outrageous practice of the personal injury lawyer is the frequency with which the claims of clients are sacrificed and compromised by lawyers who have no qualms of conscience at this shady practice."

BARTON TO CONDUCT SERVICES.

Rev. L. E. Barton, D.D., of West Point, Miss., will conduct the regular prayer meeting service at the Jackson Hill Baptist Church Wednesday evening at the regular hour. The church is at the corner of Jackson Street and East Avenue.

LAWYER CHARGES WHITMAN WITH UNETHICAL CONDUCT

NEW YORK, May 6.—District Attorney Whitman was charged with violation of professional ethics by Attorney Abraham S. Gilbert, counsel for John J. Murtha, when the summing up in the trial of the New York ex-police inspectors was resumed today.

The lawyer hotly scored the District Attorney for taking the stand and making public the gist of a conversation he had with Murtha.

TO CONFER ON DRAINAGE.

CHICAGO, May 6.—The general education committee of the National Drainage Congress will be received by President Wilson in Washington May 22.

NEW SONGS.

"Amareeta" and "Sweetheart of the Roses" (words by Jno. R. Thornton) will be sung Tuesday, May 6, Vaudette Theater, by Mr. Joe Combs. "Nuf Sed."

J.M. HIGH COMPANY.

"Eat at High's Restaurant"

Order a breakfast, lunch, dinner or afternoon tea a la carte in our Restaurant—for we serve everything the market affords, deliciously cooked, at the most reasonable prices in Atlanta.

PRICE---DROP TO-MORROW

FOR THE MAY SALE

May Linen Sale

70c Sheets 55c
High's famous 81x90 Seamless Sheets, 70c value, tomorrow, each 55c

$1.00 doz. Towels 90c
Extra grade huck Towels, 18x36, hemmed, regular price $1.00 dozen 90c

$1.00 doz. Napkins 88c
Splendid mercerized Table Napkins, full grass bleach. Regular $1.00 dozen, cut to 88c

Silk Novelties 75c Grade 59c
Exclusive summer dress novelties in silk mixed Peau de Cygne in new figured effects. Novelty stripe silk Eponge. Both 75c novelties in this sale, yard 59c

$1.25 Spreads 95c
Large size Crochet Spreads for full size beds. Six patterns, choice 95c

$1.00 Damask 84c
Full grass bleach Linen Damask, 72-inch. Regular $1.00 quality, yard 84c

$1.25 Damask $1.00
Extra fine full grass bleach Table Damask, 72-inch, $1.25 regularly, cut to, yard $1.00

Underwear Fabrics Greatly Reduced
$1.35 Longcloth, bolt of 12 yards..... $1.19
$1.75 Longcloth, bolt of 12 yards..... $1.48
$2.50 Comfort Cloth, 12 yards in box.... $2.19

Just In! Voiles for Graduating

Just received another large shipment of 40-inch Voiles for graduating and Summer Dresses, also a charming line of Marquisettes and Crepes, at prices that are most reasonable—25c, 35c, 50c, 75c, $1.00.

Don't forget we give special reductions to High School graduates.

Embroidery Voile Dress Patterns

$7.50 Values at

$4.39

2 1-2 yards of 45-inch Flouncing, and 2 1-2 yards of wide Band to match, exquisitely embroidered in all white, for graduates and summer dresses. Special cut price, per pattern.. $4.39



See These Bargains

Juniors' $1.50 Dresses

Just the neatest, nicest dresses for girls, sizes 13, 15, 17; it's a wonder how they can be sold so cheaply! Made of neat and dainty fast color Chambreys and Percales, with contrasts in collars and cuffs. We'll put $1.25 and $1.50 values in this sale to-morrow for choice at $1.00

$1.00 For Choice Second Floor

Ready-to-Wear

Some $7.95 to $10 Wash Dresses $5.95

A Good Time to Buy the Needs of the Season

We want you to see these dresses. We insist that you be among the crowd that will attend this sale, for every garment is of the high-class order, and in the big assortment you'll find the best styles in natural white and colored linens, ratines and other fast colored wash fabrics, making this a genuine bargain sale most worthy the visit of every woman hereabouts, where values up to $10 will be offered at..... $5.95



To-morrow $6.50 to $9 Skirts $4.95

About 200 in This Great Trade-Making Sale

Do you want a skirt? How about a high-class garment in the very best style at almost half price? To-morrow we have a sale that appeals most eloquently to every skirt buyer who reads these lines, and we want you to attend the sale. About 200 black, navy, tan and fancy black and white check skirts, in one big clearance sale and values from $6.50 to $9.00, on sale at 8:30 to-morrow at $4.95



To-morrow, $25 to $35 Suits $19.75

By Far the Greatest of All Suit Offerings

Promptly at 8:30 to-morrow morning we place on sale every high-class suit in our great Ready-to-Wear stock priced to $35 and make a regular mid-summer cut price sale right at a time when suits are in great demand.

Buy now and save fully half of the regular price and choose from an assortment of the season's best and most approved styles in every right shade of navy, Copen, Alice, tan, gray and combination colors. Suits sold by us from $25 to $35 in a general good-bye clearance sale at. $19.75

Buy $50 to $150 Evening Dresses at $25

Just a Few, But Every One a Perfect Beauty

Only 14 in this offering. Each dress a "beauty bright" and from a half to a sixth regular price. A general good-bye for to-morrow's sale, and in the showing you'll see dresses suitable for receptions, dinners and opera wear. Most all colors, but a most limited number, and we know you'll hurry when values up to $150 are offered at..... $25.00

Specialists in Silk Hosiery at $1.00 Pr.

To-morrow we place on sale the famous Kayser, McCallum and Conqueror Silk Hosiery for women. An entirely new, fresh assortment; therefore the very best in the market. Black, white and colors; pair.... $1.00

35c and 50c Silk Lisle Hose 3 Pairs $1.00

Just as a leader we will offer an odd lot of 50c Silk Lisle Hose that we have left from several sales; also our regular 35c new Stockings that have just arrived. To-morrow get all you need at, three pairs..... $1.00

J.M. HIGH COMPANY.

J.M. HIGH COMPANY.

SEA GULLS TAKE THIRD STRAIGHT BY SCORE OF 6-3

MOBILE, ALA., May 6.—Mike Finn's Sea Gulls trimmed the Crackers here this afternoon and succeeded in taking the third straight game by a score of 6 to 3.

Hogg was a complete puzzle for the Crackers, while Bausewein was wild and ineffective.

THE GAME.

FIRST INNING.

Long flied to Jacobson. Agler popped to Stock. Alperman flied to Campbell. NO RUNS, NO HITS.

Stock walked. Starr grounded to Bisland and was safe on the shortstop's low throw to first. Stock went to second. O'Dell fanned. Jacobson popped to Smith. Clarke doubled to deep center, scoring Stock and Starr. Robertson grounded out, Bausewein to Agler. TWO RUNS, ONE HIT.

SECOND INNING.

Welchonce singled to left. Smith sacrificed, Hogg to Robertson. Bisland flied to Campbell. Rohe popped to Robertson. NO RUNS, ONE HIT.

Campbell doubled to right. Schmidt singled to center. Hogg walked, filling the bases. Stock singled to right, scoring Campbell. Schmidt went to third and Hogg to second. Starr grounded to Bausewein, forcing Schmidt at the plate. O'Dell singled over second, scoring Hogg. Stock went to third and Starr to second. Jacobson grounded to Bausewein, who threw Stock out at the plate. Clarke fanned. TWO RUNS, FOUR HITS.

THIRD INNING.

Graham grounded out, O'Dell to Robertson. Bausewein grounded out to Robertson unassisted. Long singled to right. Agler walked. Alperman grounded out, Stock to Robertson. NO RUNS, ONE HIT.

Robertson flied to Welchonce. Campbell walked and stole second. Schmidt popped to Bisland. Hogg grounded to Smith, who tagged Campbell. NO RUNS, NO HITS.

FOURTH INNING.

Welchonce grounded out, Starr to Robertson. Smith singled to right. Bisland popped to Campbell. Rohe fanned. NO RUNS, ONE HIT.

Stock lined to Smith. Starr walked. O'Dell grounded out, Bisland to Agler. Starr went to second. Jacobson grounded out, Bisland to Agler. NO RUNS, NO HITS.

FIFTH INNING.

Graham grounded out, Starr to Robertson. Bausewein popped to Schmidt. Long grounded out, Stock to Robertson. NO RUNS, NO HITS.

Clarke flied to Welchonce. Robertson flied to Rohe. Campbell popped to Bisland. NO RUNS, NO HITS.

SIXTH INNING.

Agler grounded out, Stock to Robertson. Alperman grounded to Stock and was safe on Robertson's error. Welchonce grounded to Starr, forcing Alperman at second. Smith fanned. NO RUNS, NO HITS.

Schmidt grounded out, Smith to Agler. Hogg grounded out, Bausewein to Agler. Stock grounded to Smith and was safe on Agler's error. Stock stole second and also third. Starr walked. Stock and Starr tried a double steal, but Stock was run down between third and the plate, Smith to Bisland to Graham. NO RUNS, NO HITS.

SEVENTH INNING.

Bisland flied to Campbell. Rohe also flied to Campbell. Graham singled to right. Bausewein singled to right and Graham went to third and scored on a wild pitch. Bausewein went to second. Long grounded to O'Dell and was safe on O'Dell's low throw, Bausewein scoring. Agler grounded out, O'Dell to Robertson. TWO RUNS, TWO HITS.

O'Dell singled to left and was out at second trying to stretch it, Long to Alperman. Jacobson flied to Long and was safe at second on Long's error. Clarke grounded out, Bausewein to Agler. Robertson tripled to right, scoring Jacobson. Campbell grounded out, Alperman to Agler. ONE RUN, TWO HITS.

EIGHTH INNING.

Alperman fanned. Welchonce doubled to center. Smith singled to center, scoring Welchonce. Jacobson let the ball get by him and Smith went to second. Bisland grounded out, Hogg to Robertson. Rohe flied to Jacobson. ONE RUN.

Schmidt hit a home run to right field. Hogg fanned. Stock flied to Long. Starr out to Agler unassisted.

NINTH INNING.

Graham hit to Stock and was safe on a wild throw. Dunn, batting for Bausewein, popped to Hogg. Hogg tossed to Robertson, doubling Graham off first. Agler popped to Robertson.

Rheumatic Blood is Whole Story

Sciatica, Lumbago, and Dreaded Articular Rheumatism Cured.



You Will Feel Like an Acrobat After Using S. S. S.

There is a host of pills, powders, tablets and what-not for rheumatism, but they all lack the first essential to being a natural medicine. To begin with, rheumatism is simply a name given to designate a variety of pains, and can only be reached by irrigating the entire blood supply with a naturally assimilative antidote. True, the pains may be eased with narcotics or the acids may be neutralized for the time being. But such methods merely temporize and do not even lead to a cure. There is but one standard rheumatism remedy, and is sold in all drug stores under the name of S. S. S.

It contains only pure vegetable elements, and is absolutely free of mercury, iodide of potash or arsenic, and has proved a wonder for every form of rheumatism.

The recoveries of all types of rheumatism by the use of S. S. S. is a fine tribute to the natural efficacy of this remarkable medicine, for it is assimilated just as naturally, just as specifically, and just as well ordained as the most acceptable, most palatable and most readily digested food. Do not fail to get a bottle of S. S. S. to-day. You will be astonished at the results. If your rheumatism is of such a nature that you would like to consult a great specialist confidentially, write to The Medical Dept., The Swift Specific Co., 137 Swift Bldg., Atlanta, Ga.

GEORGIAN SPORTS COVERED by EXPERTS

CRACKERS . . . . 000 000 210 - 3
GULLS . . . . . 220 000 11x - 6

CRACKERS—	AB.	R.	H.	PO.	A.	E.
Long, lf	5	0	2	1	1	1
Agler, 1b	4	0	0	8	0	1
Alperman, 2b	4	0	0	1	1	0
Welchonce, cf	4	1	2	2	0	0
Smith, 3b	3	0	2	3	3	0
Bisland, ss	4	0	0	2	3	1
Rohe, rf	4	0	0	1	0	0
Graham, c	4	1	1	6	0	0
Bausewein, p	3	1	1	0	5	0
Totals	35	3	8	24	13	3

GULLS—	AB.	R.	H.	PO.	A.	E.
Stock, ss	4	1	1	1	4	1
Starr, 2b	3	1	0	1	2	0
O'Dell, 3b	4	0	2	0	2	1
Jacobsen, cf	4	1	0	2	0	1
Clarke, lf	4	0	1	0	0	0
Robertson, 1b	4	0	1	13	0	1
Campbell, rf	3	1	1	5	0	0
Schmidt, c	4	1	2	4	0	0
Hogg, p	3	1	0	1	3	0
Totals	33	6	8	27	11	4

SUMMARY:

Two-base hits—Clarke, Campbell. Three-base hits—Robertson. Struck out—By Hogg 2, Bausewein 2. Bases on balls—Off Hogg 1, off Bausewein 5. Sacrifice hits—Smith. Stolen bases—Campbell, Stock (2). Umpires, Rudderham and Fifield.

SOUTHERN LEAGUE

AT MONTGOMERY—
CHATTANOOGA ..... 0 0 1 0 0 0 0 2 0 - 3 9 2
MONTGOMERY ..... 0 0 0 1 0 0 0 0 0 - 1 5 0
Coveleskie and Street, Manning and Donohue. Umpires, Wright and Breitenstein.

AT MEMPHIS—
NASHVILLE ..... 2 0 0 0 0 0 0 0 0 - 2 5 2
MEMPHIS ..... 0 1 0 0 0 0 0 0 0 - 1 9 2
Beck and Noyes; Harrell and Seabaugh. Umpires, Hart and Stockdale.

New Orleans-Birmingham game off; wet grounds.

NATIONAL LEAGUE

AT NEW YORK—
CINCINNATI ..... 0 1 0 0 1 1 1 2 0 - 6 13 1
NEW YORK ..... 1 1 0 4 0 0 2 0 X - 8 16 2
Suggs, Brown and Clark; Tesrau and Meyers. Umpires, Brennan and Eason.

AT BROOKLYN—
CHICAGO ..... 0 3 0 0 0 0 0 0 0 - 3 3 2
BROOKLYN ..... 0 2 0 0 0 0 2 0 X - 4 7 0
Cheney and Archer, Ragon, Rucker, Miller and Irwin. Umpires, O'Day and Emslie.

AT BOSTON—
PITTSBURG ..... 1 0 0 0 0 0 0 1 0 0 - 2 7 3
BOSTON ..... 0 0 2 0 0 0 0 0 0 1 - 3 9 2
Hendrix and Kelly; Perdue and Brown. Umpires, Rigler and Byron.

AT PHILADELPHIA—
ST. LOUIS ..... 0 0 0 0 0 0 2 0 1 - 3 11 0
PHILADELPHIA ..... 0 0 0 0 0 1 0 0 0 - 1 5 2
Steele, Harmon and McLean; Brannon, Seaton, Mayer and Killifer and Dooin. Umpires, Klem and Orth.

AMERICAN LEAGUE

No games scheduled.

SOUTH ATLANTIC LEAGUE

AT CHARLESTON.
COLUMBUS— 3 0 0 0 0 0 0 4 0 - 7 10 3
CHARLESTON— 2 0 0 0 0 0 0 0 0 - 2 8 5
McCormack and Krebs; Ridgeway and Menefee. Umpires, Barr and Moore.

AT JACKSONVILLE.
ALBANY— 0 0 0 0 0 0 0 0 0 - 0 4 2
JACKSONVILLE— 2 0 0 0 0 0 0 0 X - 2 4 3
Lowrey and Wells; Wilder and Cueto. Umpires, Pender and Glatts.

AT MACON.
SAVANNAH— 1 0 0 0 0 0 0 0 0 - 1 4 1
MACON— 2 0 0 0 0 0 0 5 X - 7 11 1
Robertson and Gelbel; Voss and Burns. Umpire, Moran.

AMERICAN ASSOCIATION

AT MILWAUKEE—
MINNEAPOLIS— 0 0 1 3 0 0 3 0 0 - 7 7 2
MILWAUKEE— 0 2 0 6 0 0 0 1 X - 9 12 1
Young, Hogue, Liebhardt, Smith, Moggridge and Smith; Nicholson, Noel, Slapnicka, Hughes and Marshall. Umpires, Murray and Handiboe.

Other games not scheduled.

INTERNATIONAL LEAGUE

AT TORONTO.
NEWARK— 0 1 0 0 0 0 0 0 0 - 1 9 3
TORONTO— 0 1 0 0 1 2 0 0 X - 4 13 2
Ensman and Higgins; Lush and Bemis. Umpires, Bierhalter and Mullen.

AT BUFFALO.
JERSEY CITY— 0 2 2 0 0 0 0 0 0 - 4 8 1
BUFFALO— 0 1 0 1 2 0 0 2 X - 6 10 2
McHale, Brandon and Sullivan; Fullenweider, Mains and Gowdy. Umpires, Hayes and Nallin.

AT ROCHESTER.
BALTIMORE— 0 0 1 0 0 0 0 0 2 - 3 4 0
ROCHESTER— 0 0 0 0 2 0 0 0 0 - 2 3 2
Shawkey and Egan; Quinn and Blair. Umpires, Finneran and Quigley.

AT MONTREAL.
PROVIDENCE— 0 0 1 0 0 0 0 2 5 - 8 12 1
MONTREAL— 3 0 0 1 0 0 0 1 0 - 5 9 0
Bailey, Wheatley, Smith and Onslow; Mason and Burnns. Umpires, O'Toole and Carpenter.

CAROLINA LEAGUE.

Score: R. H. E.
Greensboro ..... 000 000 000— 0 7 0
Winston-Salem ... 100 030 00x— 4 8 0
Ledbetter and Doak; Lee and Smith. Umpire, Miller.

Score: R. H. E.
Asheville ..... 002 000 110— 4 6 2
Durham ..... 002 000 110— 8 9 1
Hayes, Batson and Coveney; Lawrence and Williams. Umpire, Chestnut.

Score: R. H. E.
Charlotte ..... 301 000 410 3—12 18 4
Raleigh ..... 001 002 033 4—13 12 3
Vanpelt, Stegall, Frizzell, High and Malcolmson; Myers, Durning, Mahaffey and Turner. Umpire, McBride.

VIRGINIA LEAGUE.

Score: R. H. E.
Portsmouth ..... 600 001 001— 8 8 6
Norfolk ..... 100 001 001— 6 7 7
Cvenpara, Weidel and Hudgins; Campbell, Saxe and Powell. Umpires, Schetter and Colgate.

Petersburg ..... 100 001 200—4 7 3
Newport News ..... 001 000 000— 1 6 1
Richmond and Brennegan; Austin, Paxon and Egan. Umpire, Norcum.

Score: R. H. E.
Richmond ..... 031 010 010—6 7 1
Roanoke ..... 002 000 003—5 8 1
Bussey and Rodgers; Gardin and Stewart. Umpire, Kennedy.

COTTON STATES LEAGUE.

Columbus ..... 000 003 000— 3 9 2
Pensacola ..... 103 036 020—15 18 0
Burmeister and Hauser; Sevier and Taylor. Umpire, Cassack.

Score: R. H. E.
Jackson-Meridian; no game; rain.
Clarksdale-Selma; wife trouble.

COLLEGE GAMES.

Georgia 320 006 030 14 11 1
Washington-Lee ..... 000 100 000— 1 4 2
Morris and Hutchens; Brower and Donohue. Umpire, Beusse.

EMPIRE LEAGUE.

Score: R. H. E.
Americus ..... 001 100 000—2 9 3
Cordele ..... 005 000 000—5 11 1
Smith and Manchester; Gilfren and Eubanks. Umpire, Bennett.

Score: R. H. E.
Thomasville ..... 000 030 110—5 11 5
Valdosta ..... 010 001 010—3 6 2
Elliott and Dudley; Zellars and McCormick. Umpire, Carter.

Score: R. H. E.
Waycro s ..... 010 020 002—5 7 2
Brunswick ..... 000 000 004—4 7 8
Herrin and Shuman; Walker and Howald. Umpire, McLaughlin.

5 DIE IN KENTUCKY MINE.

HARTFORD, KY., May 6.—Five men were killed by black damp in a deserted shaft at a mine of the Taylor Mines Company near here to-day. The dead, all of whom were white, are: John Villers, J. P. Ramer, C. F. Frazier, F. Birk, Jim Porter.

If you have anything to sell, advertise in The Sunday American. Largest circulation of any Sunday newspaper in the South.

RACES

RESULTS.

AT PIMLICO.

FIRST—Six furlongs: Brynary 109 (J. Wilson), 4.30, 3.10, 2.60, won; Little Jupiter 107 (Butwell), 6.00, 2.80, second; Bryan 105 (Sterling), field including Mary Scribe, Turkey in the Straw, Couer d'Alene, 3.30, third. Time 1:16 1-5. Schaller, Mary Scribe, Henpeck, Uncle Obie, Turkey in the Straw, R. H. Gray, Clothes Brush, Fairy Godmother, Couer d'Alene also ran.

SECOND—two-year-olds, 4½ furlongs: Flittergold 107 (Ferguson), 29.10, 8.10, 3.30, won; xGainer 117 (J. Wilson), 2.40, 2.10, second; Trade Mark 109 (Robbins), 2.50, third. Time :55 3-5. xGallop, Cannock, Peacock, Executor, Canticle, Nancy Orme, Centauri also ran. x-coupled.

THIRD—Selling, three-year-olds and up, mile: Donald MacDonald 116 (J. Wilson), 2.90, 2.70, 2.30, won; Hoffman 109 (Robbins), 6.30, 3.20, second; Altamah 109 (Wolfe), 2.60, third. Time 1:42. Col. Cook, Lewis, Judge Monck, Frank Purcell, Elwah, aPton also ran.

FOURTH—Owners Handicap, steeplechase, four-year-olds and up, 2 miles: Bill Andrews 154 (Tuckey), 4.10, 2.60, out, won; King Cash 137 (Kermath), 3.10, out, second; Elbart 142 (Jackson), out, third. Time 4:55 3-5. Mr. Specs fell.

FIFTH—Oriole Handicap, three-year-olds and up, 7 furlongs: Light O' My Life 114 (Butwell), 6.70, 4.20, 3.60, won; Kleburne 104 (Turner), 8.40, 6.20, second; Lochiel 107 (J. Frasch), 6.20, third. Time 1:27 2-5. Shackelton, Penobscot, Springboard, Sherwood, Co. Holloway, The Rump, Superstition, Perthshire, Sandhill also ran.

SIXTH—Three-year-olds and up, mile: Tale Bearer 103 (Montour), 13.50, 5.20, 4.30, won; Cogs 103 (Connolly), 3.20, 2.90, second; Robert Bradley 104 (Dreyer), 11.70, third. Time 1:42. Judge Walser, Star Gaze, Hasson, Discovery, Bryndon, also ran.

AT LEXINGTON.

FIRST—Purse, six furlongs: Al Bloch 103 (Henry), 8.50, 2.10, won; Just Red 112 (Steele), 4.00, 3.00, second; Clinton 103 (Buxton), 3.70, third. Time 1:14. King Box, Garter, Booby, Oriental Pearl, Mae Taft, All Red, Aloha and Lassie also ran.

SECOND—$350 maiden two-year-olds, colts and geldings, 5 furlongs: Magnet 112 (Gans), 25.60, 14.10, 4.70, won; Dr. Samuel 109 (Brayton), 10.50, 4.10, second; The Norman 112 (Glass), 2.80, third. Time 1:03 2-5. Natchez, John Macilinis, John Gund, Candy Box, Kalntuck also ran.

THIRD—Handicap, purse $400, three-year-olds and up, 5½ furlongs: Sprite 119 (Glass) 2.70, 2.50, 2.20, won; Florence Roberts 104 (Kerins), 3.70, 2.60, second; Round the World 115 (Kirschbaum), 2.70, third. Time 1:07 2-5. Jim Basey, Morristown, Curlicue also ran. Jim Basey and Florence Roberts, Scheiber entry.

FOURTH—The Camden Handicap, three-year-olds and up, mile and a quarter: Flora Fina 103 (Buxton), 6.80, $4.00, 3.30, won; Manager Mack 107 (Goose), 7.90, 4.50, second; Gowell 103 (Martin), 7.10, third. Time 2:05 2-5. Donerail, Any Port and Lord Marshall also ran.

FIFTH—Purse $300 for two-year-old colts and geldings, 4½ furlongs: Imperator 109 (Steele), 3.30, 2.30, out, won; Roamer 109 (Ganz), 2.40, out, second; Bird Man 112 (Loftus), out, third. Time :54 3-5. Mac also ran.

SIXTH—Selling, three-year-olds and up, mile and a quarter: Supervisor 113 (Hanover), 4.80, 3.00, 2.30, won; Jack Laxson 111 (Loftus), 5.70, 2.90, second; Dick Baker 114 (Gross), 2.60, third. Time 2:07 2-5. Helen Pink and Ballyshe also ran.

AT COUER D'ALENE.

FIRST—Sterlin, 13 to 5, even, 2 to 5, won; Maggie, 15 to 1, 6 to 1, 3 to 1, second; Oratorian, 12, 5, 5 to 2, third. Time 1:15 3-5.

1 KILLED AND 1 INJURED WHEN AUTO OVERTURNS

BIRMINGHAM, ALA., May 6.—J. L. Thornhill, aged 30, was instantly killed and H. O. Glasgow was seriously injured when an automobile they were in late last night turned over on the county road outside of Greater Birmingham.

The machine fell over a small embankment in making room for another automobile to pass. Both men were employed by the Tennessee Company at Edgewater. Thornhill was from Osica, Miss.

JURY HAS SILVA'S CASE FOR CHORUS GIRL'S DEATH

SAVANNAH, GA., May 6.—With no immediate prospect of a verdict, the jury is still out in the case of Isaac Silva, who was tried in the Superior Court yesterday for causing the death of Esther O'Mara, of Boston, Mass., a chorus girl, known as Marian Leonard. She died from the effects of morphine injected into her hip.

ALL TECH WILL GO TO ATHENS FOR BIG GAME

GREAT preparations are under way for the first series of the Tech-Georgia baseball games at Athens on Friday and Saturday of this week.

At Tech Flats yesterday morning a monster demonstration of the everlasting, never-say-die spirit was made at chapel when all the students signified their intention of attending the Saturday game.

A special train will be chartered and, with the band, the trip to Athens will be made at 11 o'clock. Students will be excused from classes on this special occasion, and Athens will be virtually overrun with the Yellow Jackets. A goodly number will leave on Friday to be on hand for the Friday game.

Jackets Going Strong.

The Jackets were given a stiff workout yesterday afternoon and showed up well after their struggle with Sewanee on Saturday. The regular varsity line-up was played, with the exception of E. Montague, whose place at the second sack is ably taken care of by Captain F. Montague. Pitts, the Jackets' southpaw, had a good workout and showed up well. He will doubtless get a chance either Friday or Saturday to prove his worth. He is steady, has plenty of speed and is a strong batter, which is something unusual for a pitcher. If not on the mound, he will probably gather them up in right field, and he can do that, too.

Dope Doesn't Count Here.

A comparison or even a near-comparison of any sort of a Tech-Georgia game is not worth the ink it would take to print it, and baseball is no exception. All previous dope, luck, material and general all-round playing are cast to the four winds before the schedule of these games is even made up.

However, this year Georgia has the only advantage in having played and won more games, while Tech has only won the series from Sewanee and Clemson, with single games from Mercer and Auburn. Georgia has won from all these, coupled with wins from other teams and a long, hard knock on the road which abounded in experience. Naturally, this fills the lads from Athens with confidence. Already touted as the Southern champions, they are anxious to keep up the name, and this they will try to do against the Jackets. They have everything to lose, while the Techs have nothing.

Since the Alabama games the Jackets have been fighting harder and stronger than ever before, and at present are showing the goods. Their batting, base running and general all-round playing has developed wonderfully, and they are bound to be in top-notch condition by the first game on Friday.

Georgia's Pitchers Strong.

Post-season dope had it that neither team has pitchers that could be depended upon. That has been knocked aside by Corley and Morris, of the Red and Black aggregation, who have been pitching good ball. The latter pitched a no-hit game against Vanderbilt, and Corley also has pitched jam-up ball all season.

Eubanks has proved himself to be a steady pitcher, ready to go in at any pinch. During the Sewanee series he pitched thirteen innings, or part of two games, allowing but three hits. All season he has been keeping his opponents' hits well scattered and has not allowed over seven hits in any game. Pitts is also on the upgrade and can be expected to cut loose some stuff when called on.

LAGRANGE TO CELEBRATE OPENING OF BALL SEASON

LaGRANGE, GA., May 6.—Mayor J. D. Edmundson and President E. B. Clark, of the Chamber of Commerce, have issued proclamations calling upon the business houses of the city to close Thursday afternoon at 3 o'clock in order that all who desire may attend the opening game of the season between Newnan and LaGrange.

LaGrange will endeavor to have a record breaking attendance on that occasion.

COLLEGE GAMES TUESDAY.

Georgia vs. Washington and Lee, in Athens.
Trinity vs. Guilford, at Durham.
Harvard vs. Lafayette, at Cambridge
Pennsylvania State vs. Central, at Ithaca.
Chattanooga vs. Carson and Newman, at Jefferson.
Mississippi A. and M. vs. Kentucky State, at Starkville.
Mississippi vs. Henderson and Brown, at Arkadelphia.
Catholic vs. New York, at New York.
Tennessee vs. Knoxville, at Knoxville.

OTHER RESULTS MONDAY.

American Association.
Minneapolis 3, Toledo 2.
Milwaukee 6, Indianapolis 0.
Louisville 4, St. Louis 0.
Columbus 8, Kansas City 4.

Virginia League.
Norfolk 4, Portsmouth 4.
Roanoke 8, Richmond 5.
Petersburg 9, Newport News 2.

Carolina League.
Durham 6, Asheville 4.
Winston-Salem 5, Greensboro 3.
Charlotte 5, Raleigh 3.

International League.
Jersey City 5, Newark 0.
Providence 8, Montreal 2.
Other games not scheduled.

Texas League.
Dallas 6, Galveston 5.
Beaumont 7, Fort Worth 4.
Waco 3, Houston 1.
Austin 5, San Antonio 3.

Cotton States League.
Pensacola 12, Columbus 5.
Clarksdale 5, Selma 2.
Meridian Jackson; rain.

College Results.
Wake Forest 8, University of N. C. 2.
N. C. A. and M. 6, Guilford 1.

BROU'S INJECTION—A PERMANENT CURE

of the most obstinate cases guaranteed in from 3 to 6 days; no other treatment required. Sold by all druggists.

CUNNINGHAM'S MEN EXPECT TO WIN WITH EASE

ATHENS, GA., May 6.—For one time during the many years that Tech and Georgia have met in battle for athletic supremacy there is a feeling of confidence in the Red and Black camp that Georgia will take the series from the Yellow Jackets this season, and should do it handily. Although such a feeling as this pervades the entire atmosphere around the Classic City it does not mean that Cunningham and his sluggers are going into the series overconfident.

That old story of upset dope is liable to be called in to make explanations after most any old game when Georgia and Tech are contenders, yet there is even money here that Georgia will make a clean sweep of the four games.

The Red and Black team will miss the services of Covington on third base, as he has been the sensation of two seasons at this corner and possesses one of the best baseball heads and batting eyes on the squad. Holden, captain of the scrubs, has filled the place creditably in the most series, but is woefully weak with the stick, and his inexperience on foreign territory will be a point in favor of the Jackets, who usually want to swarm and buzz very evidently on the third base line.

Henderson May Play Third.

Henderson has about recovered from his case of mumps, and Cunningham has announced that he will give him a try-out in Covington's old place. Since Bowden has gone to first he has been leading the team in batting, and the placing of Henderson on third will give him another effective hitter, especially against Tech's southpaw. "Tiny" has fattened his average against every left-hander he has faced this season.

If the Georgia men can keep up their wonderful batting it will take great playing to head them off.

Team Hits Terrifically.

Though the twenty games played to the Washington and Lee series, eight regulars were batting over .300, while the average for the entire team was .310. A total of 222 hits have been made by the Georgians, which counted for 137 runs.

Davis, of Auburn, has been the only Southern pitcher that has been able to halfway stop the terrific slugging of McWhorter's "Southern Champs," as they are now being called by loyal Georgians far and near.

Corley will be Cunningham's selection on the mound in the opening game here Friday, while big John Morris will hurl the second. The fact that the men of Athens have run off with every series played is not allaying any of the spirit, and the chances are that the largest crowds that have ever visited Sanford Field will be on hand for the contests, especially with Saturday a gala day.

Candler and Street Car Officials Confer

Company Reported Willing to Meet Rush Traffic Suggestions More Than Half Way.

P. S. Arkwright, president, and the traffic officials of the Georgia Railway and Power Company held a long conference with C. M. Candler, chairman of the Georgia Railroad Commission, in reference to the congestion of street car traffic in Atlanta during rush hours.

Statistics recently given the commission, showing the fare register readings at terminals and cross town points for a period of a week, were considered.

Mr. Candler submitted suggestions and criticisms. It is understood that the officials are ready to meet the commission's suggestions more than half-way. Increased service, it is said, has been delayed only to see what the commission intended to order.

Police and Strikers In Syracuse Battle

Twenty-five Wounded, Two Fatally, In Fierce Clash—City Under Martial Law.

SYRACUSE, N. Y., May 6.—Blood flowed in the streets about the Catholic Cathedral to-day when 50 policemen fought 500 frenzied Italian strikers. Twenty-five men were wounded. Two may die.

The city is under martial law. Every saloon in Syracuse has been ordered closed.

Police are guarding buildings, while sullen strikers are gathered in various places awed by the troops, deputies and police.

SEATS SOLD FOR CHANCE DAY.

CHICAGO, May 6.—Every reserved seat in the White Sox park has been sold for May 17 which Chicago fans have set aside as "Frank Chance Day."

Quick, Safe, Sure

Aching Heads Promptly Relieved

No matter what the cause, a trial will demonstrate that at last you have found a quick, safe, sure relief in *Anti-Kamnia Tablets*—that these wonderful pain relievers are *not stimulants, depressants or habit formers.*

Ask Your Druggist For

AK TABLETS

Any Quantity or 10c and 25c Packages



JIMMY SHECKARD compiled a record in a game last week that probably never has been duplicated and never will. He went to bat four times, had 24 balls pitched to him, still never made a single swing and the Ump had to call every pitch.

In the first with three on, Jim had two successive strikes called on him, and then waited for four successive balls, forcing Huggins home with a run. In the third Jim waited for another 3-2 count and then was called out on a strike that easily was 6 inches on the inside.

And it was the same in the sixth and seventh. The two reached 3-2, when Camnitz dished up wide ones on each occasion and Sheckard walked, getting three free passes to first, a strike-out, 24 balls pitched to him and without swinging at a single one.

* * *

ONCE upon a Time a Promoter grew Tired of standing on the Side Lines and Rubbering while Others sent their Treasurers to the Banks with Gate Receipts, and after having a Chat with Himself He decided that he would Tear the Velvet off his Antlers and Horn into the Division of the Spoils. Despite the Protests of the Frayed and Ragged Magnates He got the Hunch that there was Room for Another to starve in the Baseball World.

Staking Himself to a Handful of Schedules and a Cluster of Railroad Routes He took a load off his Feet, and a brief Half Hour with the Pencil and Slate gave him a List of Towns that were Starving for the National Game. Able to read, He was Hep to all of the Stuff that was Annoying to the Expert Scribes and the Common Run of Fanatics, and being Anxious to Please he Framed up the Nifty Stunt of cutting It all out.

There would be no White Slaves in his Grand Aggregation. The Reserve Clause would be Sidestepped, and at the End of a Season the Performers could go out and get Jobs with other Teams or with the Street Cleaning Department. At the Swell Beaneries the Rube Performers would be taught how to Stab Peas and other Rolling Food with a Fork. Tango Dancing would be made a Cinch for Them to Fritter away Their Hours of Leisure, and as for the Fanatics, Real Seats would be Held when Reserved, and Gun Men Ushers would be barred from the Ball Yards. If there was Anything left undone the Fanatics would always find the Management willing to Remedy the Defects.

All in All, the Promoter had a Grand Little Idea, and then He prepared to get Busy. His Announcement was sent to the Press and the next Morning Sixteen Funny Men in Sixteen Separate and Distinct Sections of the Country took a Crack at the Wild Idea. The Frost that was spattered about the collection of States wouldn't have given His League a Chance if the Performers had been Gum Prop Fed Guides from the Far North. The Managers of the News Services checked up and found that it would Tear still more from Their Appropriations if They sent out the Stories of the Games and the Word was given to Forget the New League.

Learning of all this the Frayed and Ragged Baseball Bosses, who had become Horny Handed through dealing out the Kale necessary to provide Entertainment for the Beloved Fanatics, rejoiced because Popular Approval had been Withheld, and One who would have become a Brother to Them had been Forced to keep his Money.

Moral:—One has a fine, fat chance to pry his way into organized baseball.

Villages War for Railway Station

Wiley Claims 23 People and Is "Cow Center"—Mathis Depends on Natural Beauty.

Rabun County is at white heat, and the old feud between the towns of Wiley and Mathis is at its height. The vital question of which place gets a regular railroad station with an agent in charge is to be determined this week by the Georgia Railroad Commission.

Wiley claims the greater population. Within a radius of one mile from Wiley there are 23 persons living, it has been shown conclusively. It claims also to be "the natural center of the cow movement," whatever that may mean.

Mathis claims that it is due to become a great summer resort because of the beauty of the lake created there by the Georgia Railway and Power Company's dam.

Photographs of the surrounding country, letters from almost every State between Ohio and the District of Columbia, a mass of evidence and many personal appeals have reached the Railroad Commission on the subject.

COLD WAVE PREDICTED WITHIN NEXT 36 HOURS

WASHINGTON, May 6.—The hot spell is about to be broken by a cold one.

In the language of the weather sharps, there will, within the next thirty-six or forty-eight hours, be a general change in distribution of atmospheric pressure which wiuu cause a general reaction to lower temperatures over the Atlantic states, the Ohio and Mississippi valleys and the lower lake regions.

BIG G Cures in 1 to 5 days unnatural discharges. Contains no poison and may be used full strength absolutely without fear. Guaranteed not to stricture. Prevents contagion. WHY NOT CURE YOURSELF? At Druggists, or we ship express prepaid upon receipt of $1. Full particulars mailed on request. THE EVANS CHEMICAL CO., Cincinnati, O.

COAST ANTI-FIGHT BILL KILLED AFTER BATTLE

SACRAMENTO, May 6.—The Brown anti-prize fight bill was killed by an amendment after a three-hour fight last night. The vote was 20 to 17.

The amendment was offered by Juillard, and it merely re-enacts the present law, with the single change that it limits boxing contests to twenty rounds.

If the Brown bill had passed, the professional boxing game would have been crushed in California. It limited to eight rounds and prohibited more than a 25-cent admission charge. Only a $35 trophy to the winner was allowed.

DIXON DEFEATS GREELY.

WINNIPEG, May 6.—Tommy Dixon, of Kansas City, was awarded the popular decision over Johnny Greely, of Pittsburg, in a fifteen-round bout last night.

MALONEY GETS JOB.

MOBILE, ALA., May 6.—Outfielder Maloney, let out by Manager Finn, has been signed by Fort Worth of the Texas League.

White City Park Now Open

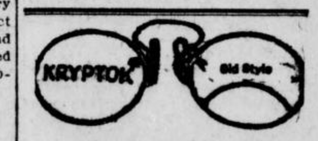

KRYPTOK — INVISIBLE — BIFOCALS

See the opera through a pair of Kryptok Lenses. If made by us they will be correct in grinding, designing and adjustment. We specialize in making all kinds of glasses from oculists' prescriptions, and make the best, bar none.

Atlanta Optical Co.
142 Peachtree
W. G. POLK AND H. C. MONTGOMERY, Proprietors.
Fine Artificial Eyes In Stock.



Atlanta, Ga.

Exelento Medicine Co.

Gentlemen: I have used your EXELENTO QUININE POMADE. It made my hair grow fast. It is a wonderful hair grower. It stopped my hair from falling out, and cleaned out all the dandruff in a few days. I send you my picture to show you what your EXELENTO QUININE POMADE has done for my hair. Before I started using it my hair was about two inches long; now it is 17 inches long.

Yours,
WILLIE JEFFERSON.

FACE the WORLD With LONG HAIR

A HAIR GROWER AT LAST

Which never fails to do what it claims. It stops falling HAIR, cleans DANDRUFF at once, and just feeds the SCALP and ROOTS of the HAIR, and makes HAIR grow so fast that it is a wonder.

Every package is guaranteed.

Plain talk: Don't fool yourself by using some preparation which claims to straighten your HAIR. Kinky HAIR can not be made straight. YOU have to have HAIR before you can straighten it. When you see EXELENTO QUININE POMADE, it will promote the growth of the HAIR very fast, and you will soon have nice, long HAIR, which will be long, straight, soft and silky.

Price, 25c, by all druggists, or by mail on receipt of stamps or coin.

Agents wanted everywhere. Write for particulars to-day.

EXELENTO MEDICINE CO, Atlanta, Ga.

CLUB OWNERS MAKE KILLING THIS SEASON

By Percy H. Whiting.

IT looks as though the Southern League were set to make a killing this year. The attendance thus far has been marvelous.

At the opening of the season, thanks to the early start and the consequent bad weather, receipts were not what they should have been—but at that records were broken.

Since the weather has come around and warmed up decently there has been nothing to it but ENORMOUS crowds.

Here in Atlanta all records for early attendance were smashed. Chattanooga has held up well, despite the wretched work of the team. Nashville has had corking crowds. Memphis is off in attendance—and always will be as long as a cheap team is inflicted on the Bluff City folks. Birmingham has had amazing crowds. The attendance in Montgomery is FINE. New Orleans has been a shade off. And Mobile—well, please picture nearly 8,000 people paying their way in at the turnstile there!

If the race stays close the attendance records will smash all records to bits

* * *

DOWN in New Orleans there is a feeling that the Pelicans' chief played a pretty shrewd joke on the Crackers by euchring them out of Williams.

Maybe so. We'll let it go at that—if they will.

But to Cracker fans it appears that the joke is on Frank. After Williams' debut here and while it was supposed he still belonged to the Crackers I asked Bill Smith, "What about Williams?"

Now Bill is slow to criticise a man. But there wasn't any room for argument in this case.

"I don't care a lot for what he's showed me yet," was Bill's reply. "He may come around, but—" and he sighed.

Bill was tickled to death to be so well rid of Williams.

As for Bisland—he continues to look like a million dollars ($1,000,000)!

This lad wasn't one of the kind who was hawked around and nabbed by the highest bidder. Smith has had his eye on him for six months. When he found out Williams wouldn't do he wired Barney Dreyfuss, "What will you take for Bisland?"

About that time it began to appear that Hans Wagner was coming around all right, so the Pirates made a stiff price on Bisland. The local club closed so fast it took their breath away.

As for Williams—well, we'll keep Bisland.

* * *

BASEBALL writers the country over are hooting at what they call the "Cincinnati" base hit. It is one of these fielder's choices that, by dictum of Ban Johnson, is to be scored a base hit.

For instance, a runner is on first. The batter, on the hit and run, grounds weakly to the third baseman. The third baseman tries to land the runner going to second. The throw is too late. And all hands are safe. But had the third baseman thrown to first it would have been an easy out.

Ban Johnson says it's a hit.

The baseball writers say it's a "Cincinnati" hit.

In the Atlanta press box we score that in what appears to be the only logical way. If the thing looks like an infield hit and it appears that the runner would have beaten it we give the batter a hit. On the other hand, if it is apparent that the batter would have been out a mile at first, if the throw had been made there, we score it a fielder's choice.

Of course there are some close decisions on this—but so there are on a lot of other hits, when the scorer must decide whether to let them go as hits or errors.

It is better to let the scorers use their judgment than it is to give men hits when they were not entitled to them.

It isn't that we object to giving the batters a few unearned hits—but these hits go against the pitcher just the same as screaming singles and work an awful hardship on him. The pitcher is thus made to pay the penalty because the infielder throws to the wrong base.

Buffalo Team Buys Jackson From Braves

Manager Stallings Plans Big Shake-Up in Team; George Is First to Go.

BOSTON, MASS., May 6.—Manager George Stallings of the Boston Braves is planning a big shake-up in his team, which he hopes will help put Boston on the baseball map.

Stallings started the shake-up yesterday when he sold George "Hickory" Jackson, the former Southern League boy, who has held an outfield berth with the Braves for some time, to the Buffalo club of the International League. He will join the team at Providence.

"Buster" Brown is also doomed to walk the plank. The big right hander has shown nothing so far this season and Stallings has about decided that Brown will not do.

SOMETHING GOOD FOR YOUR LAZY LIVER

The most perfect Constipation remedy the world has ever known comes from Hot Springs, Arkansas.

No matter what you have been taking to tone up your liver and drive poisonous waste from the bowels, the sooner you get a box of HOT SPRINGS LIVER BUTTONS, the sooner your liver, bowels and stomach will be in fine condition.

They are simply wonderful, splendid; they are gentle, sure, blissful. Take them for sick headache, indigestion, loss of appetite, etc. All druggists have them at 25 cents a box. Free sample from Hot Springs Chemical Co., Hot Springs, Ark.

GEORGIAN SPORTS COVERED by EXPERTS

INJURED ARM GIVES MOBILE D. ROBERTSON

By Jack Law.

DAVE ROBERTSON, who is covering right field for Mike Finn's Mobile team, secured his early baseball training under the tutelage of a former popular Southern League player, Dick Crozier, who covered the outfield at different times for Little Rock and Atlanta, was the man who taught Robertson the first rudiments of the game.

Robertson, who is a native of Portsmouth, Va., attended the University at Rocky Mount, where Dick Crozier taught the young steps how best to perfect their athletic abilities. Under Crozier's watchful coaching the Virginian showed remarkable athletic prowess especially in baseball.

When the Tide Water League was started in a spirit of pique to put the Virginia League out of business, Robertson joined the Elizabeth City team, which was a member of the outlaw Tide Water League. He soon was acknowledged the best pitcher in that organization. Opposing clubs were lucky when they made a run off him. On account of his wonderful hitting he was used in the outfield and at first base when not pitching.

Charlie Babb, the ex-Memphis manager, was managing Norfolk in the Virginia League, at that time, and tried to secure Robertson but was unable to land the big pitcher. In fact, every manager in the Virginia League tried to seize Robertson, but he was loyal to the Tide Water. Robertson was a free agent at the time, as the Tide Water was not recognized by organized ball.

Scouts After Robertson.

In a short time Norfolk was besieged by scouts of almost all the major league clubs in the country.

Detroit especially made Robertson flattering offers and Bobby Rothermel, their scout, took another pitcher named Stafford, from the same team, but could not induce Dave to sign. The more offers that were turned down by Robertson only made the major league clubs the more anxious to secure him.

Mike Finn, at present in charge of the Mobile team, was at that time a scout for the New York club. Dick Crozier, whom Robertson always called upon for advice, was with Mike Finn several years in both the Southern and the Connecticut Leagues and was on particularly friendly terms with Mike. This friendship resulted in Finn securing the young Portsmouth lad's signature to a piece of paper that bound him to the New York team.

Robertson practiced a little of Ty Cobb's stuff on McGraw's club by demanding a bonus of $1,200 for signing and was not to report until the 15th of June. It was also stipulated in the agreement that the left hander could not be released by the New York club inside of a year.

Injures His Arm.

Robertson's arm while pitching in the Tide Water League was as free as the wing of Rube Waddell in his palmy days. But sad to relate, Robertson injured his left shoulder in a football game and was compelled to throw underhanded ever since. On account of his superior hitting ability McGraw kept him and was endeavoring to make a first baseman of him. He was offered to one manager of a Southern League team on the condition that the player be returned to him under optional agreement, and it was also demanded that the manager should play him at first base. The manager in question refused to take Robertson unless he was given a clear title to him, which McGraw refused to consider. It was a lucky break for Finn, as the player has demonstrated here that he can certainly hit the ball and is exceedingly fast on his feet.

TIGERS DEFEAT NEWBERRY AND WIN CAROLINA TITLE

CLEMSON COLLEGE, S. C., May 6.—Clemson won from Newberry, 6 to 5, and thereby cinched the State championship with 1,000 per cent. Many of the ten games played in the State were won by large scores. The game yesterday was featureless, except for the base running of the Tigers, who purloined 11 sacks, and a home run by Cureton for Clemson. Ezell struck out 13 and Epting 5.

GEORGE ROHE TO PLAY AGAINST MOBILE TO-DAY

MOBILE, ALA., May 6.—George Rohe, the ex-Pelican, will act as utility man for the Crackers this season. Bill Smith secured Rohe from New Orleans yesterday and he will report to the club some time to-day.

Rohe will probably be placed in right field against Mobile this afternoon in place of Graham.

"WILDCAT" FERNS WINS DECISION OVER PERRY

KANSAS CITY, MO., May 6.—Clarence "Wildcat" Ferns, of this city, was given the decision over Jimmy Perry, of Pittsburg, Pa., here last night at the end of a ten-round fight, which was tame and featureless throughout.

AUTO FOR MIKE MURPHY.

PHILADELPHIA, May 6.—As a token of their esteem members of the Detroit Athletic Club have announced their intention of presenting Mike Murphy, Penn's veteran track coach, with an automobile, which he may use to go from his home to Franklin Field to train the Red and Blue athletes.

MARS TRIMS M'GOVERN.

CINCINNATI, May 6.—Knockout Mars, of New York, won over Benny McGovern, of St. Louis, in ten rounds last night.

PELICANS RELEASE GWIN.

NEW ORLEANS, May 6.—Pitcher Gwin has been unconditionally released by Manager Frank.

White City Park Now Open

BOXING
News of the Ring Game

Tom McCarey is after a Wolgast-Dundee match for Los Angeles, June 3. Although Ad recently stated that he was going to quit the twenty-round game, McCarey thinks he can induce the former champion to go through with the Dundee scrap.

* * *

Joe Golden, manager of Joe Thomas, writes from New Orleans that he has his protege signed for a return bout with Charlie White, the Chicago whirlwind. Joe says he is confident Thomas will reverse the verdict next time, and again reach the top of his class. They are to meet on May 19.

* * *

Johnny McFarland, Packey's cousin, has picked up a new boxer that he thinks will make a star. His name is Johnny Doyle, and was sent to McFarland by Billy Gibson, the New York promoter. Doyle is after a match with Matty McCue.

* * *

Chicago fans are going wild over the McCue-O'Connell match May 15. Although the scrap is to be staged at Racine, Wis., hundreds of fans are to attend the mix-up from the Windy City. O'Connell and McCue are both well known in Chicago, and have a host of admirers.

* * *

Jack White, of Chicago, was given the decision over Eddie Dennis last night at Frisco. The boys went four rounds, with White the aggressor in every period. Jack is a brother to Charlie White.

* * *

Reports from the Pacific Coast state that the fans there are very much disgruntled over the result of the Kilbane-Dundee match, and that if the men meet again little interest will be displayed or aroused.

* * *

"'Twould be a right smart trick if Jim Buckley were to pit Gunboat Smith against Luther McCarty, win, and then grab the lightweight championship with Tommy Murphy.

* * *

George "Knockout" Brown, the Greek middleweight from Chicago, is making good in New York. George has already had four bouts in the Eastern city, winning every one of them in decisive fashion.

* * *

Only the question of weight appears to stand in the way of a ten-round bout between Harlem Tommy Murphy and Joe Rivers in New York. Rivers wants to weigh in at 133 pounds ringside, while Murphy is insisting on 133 at 6 o'clock.

* * *

Al Lippe, who had four American fighters in Paris this winter, has completed arrangements to take three boxers to Australia. He has picked Al Kaufman, California; Jeff Smith, Bayonne, N. J., and Frank Loughrey, Philadelphia. They plan to sail from San Francisco June 3, leaving New York May 20.

* * *

Young Brown, the New York lightweight, has wired a challenge to the winner of the Mandot-Anderson contest on the coast May 30. Brown has fought the toughest lightweights in the Eastern city.

* * *

Kid Young, the local featherweight, is certainly wearing classy togs these days. Young is one of our best newsboys, besides being some bear when it comes to swinging the padded mitts.

* * *

Fans here have not forgotten the Grant-Young draw staged here recently, and are clamoring for a return bout between the boys.

* * *

Meyer Pries threatens to desert our ranks. Pries is seriously thinking of beating it to Baltimore, where he hopes to get on with some of the bantams in the Maryland city.

* * *

Battling Nelson says he is going to quit the boxing game on May 15. Bat's great work during his career, however, will live long after that. Of all the lightweight champions, the great Dane can easily be classed as one of the greatest.

* * *

Although beaten and slambed around, Bat still packs the various arenas he boxes at and would even to-day draw a banner house with Willie Ritchie.

GEORGIA TRIUMPHS OVER WASHINGTON AND LEE, 12-0

ATHENS, GA., May 6.—Washington and Lee fell before the hands of the University of Georgia here yesterday by the score of 12 to 0. The visitors were in the air at all times and exhibited the poorest fielding seen here this season. The Virginians were able to connect for but two safeties off the delivery of Corley, while the locals larrupped the benders of Larrick for thirteen bingles.

The features of the game were the pitching of Corley, the fielding of McWhorter and Erwin and the batting of Ginn, McWhorter, Hutchens, Bowden and Erwin.

COWEE DEFEATS MOTT IN EAST LAKE FINALS

The results of the three flights in the vice president's tournament at the East Lake course, just finished, were as follows:

H. P. D. Cowee defeated C. B. Mott, 5-4, in 36 holes in the first flight. W. P. Hazelwood won the second flight, defeating W. F. Spalding, 3-2. Frank Adair defeated W. F. Upshaw, 4-3, in the third flight.

The second and third flights were only 18 holes. Cowee was never over 85 in any of his matches. Frank Adair was 82 in his match with Upshaw.

FRANKIE RUSSELL LACES ANDERSON IN MEMPHIS GO

MEMPHIS, TENN., May 6.—Frankie Russell, of New Orleans, easily defeated Jimmy Anderson, of Indianapolis, in eight rounds last night. Anderson took his beating gamely. Russell made a good showing, and efforts are being made to match him with some real star of the lightweight division.

PHIL CROSS BEATS ERNE IN SIX-ROUND BATTLE

PHILADELPHIA, May 6.—In a fast six-round bout Phil Cross sprung a surprise by decisively beating Young Erne, of Philadelphia, recent conqueror of Mike Gibbons. He not only outslugged, but outboxed Erne and made a great hit by his fast and aggressive style.

IRA DAVENPORT TO RETIRE.

CHICAGO, May 6.—Ira J. Davenport, one of the greatest runners the West has produced, is about to old the spikes and scanty clothes a fond farewell. Before he wanders into the dim obscurity of business life Ira wants to crown his career with a new world's record for the half mile on an outdoor track.



CHRISTY MATHEWSON'S BIG LEAGUE GOSSIP

"NAP" RUCKER, of Brooklyn, is probably the most unlucky performer in the world. He can pitch shutout ball for nine innings and lose more games than any man who ever stepped into the middle of the diamond. He wears the championship belt for this.

Rucker started against me in Brooklyn last week and did not give the New York club a hit for seven innings. The safe punches against him totaled only two in nine innings, and yet he lost his battle.

It was one of the keenest pitching duels in which I have ever engaged, and there was nothing to do but work all the way.

When the thirteenth inning rolled around, and it was the Giants' turn to bat, a messenger boy handed McGraw a telegram. He looked at it for a minute, and saw it was numbered thirteen. He turned to the bench and said: "Well, boys, here's where we win it."

* * *

IT was then that the Giants started the rally which tore Rucker apart. He is a great twirler, one of the greatest in the game, and he assumes nothing. He does not complain because he has had his rare talents buried among the relics of a second division club ever since he invaded the big league. He is not at all conceited. He takes his defeat philosophically and does not "beef."

Yet, like the rest of us, Rucker hates to lose.

"They got to me at last," he remarked at the end of the thirteenth inning. He did not find fault with any of his backers.

* * *

SOME may criticise me when I say he is one of the greatest pitchers in the game, and then hint at the box score in which my club came out on top. It is like the story a war correspondent told me once.

"During the Japanese war," he said, "we were attacking a Russian position one day and had thrown up some hasty fortifications. General Nogi insisted in standing in an exposed place and viewing the action through his glass. Finally I said to him:

"'General, you are in a dangerous position. You had better come down.'

"'Yes,' he replied, 'and I would come off those fortifications and quit making sketches, too, if I were you.'"

By praising Rucker for this game, I am hinting that I deserve some. But I honestly say that the better ball club was behind me. Rucker should get just as much credit for the magnificent game he pitched as I did for my work.

Whenever I twirl, I never have any luck. That is the second game this year in which I have been forced to work overtime.

* * *

WHEN the Eastern clubs in the American League invade the West this week, there will be a lot of scars left on the teams that inhabit the West.

The Yankees will be the only boys that will look soft from present indications.

Philadelphia and Washington are two tough clubs this season. When these two teams go West, they will meet only one possible championship contender, and that is Cleveland.

Cleveland appears to be going better so far in this race than the team has in years, but Washington is liable to take the ambition out of the Naps.

Even during the many years when the Senators were trailing along in the dust of the American League, they could always give the Cleveland team a fight, as a weak club frequently will some particularly strong one. The Washington team took eighteen out of twenty-two battles from the Cleveland club last year.

* * *

BOSTON has been going bad so far this season, and the club has not played ball at all like a world's championship team. Stahl's chances of repeating look to me to be very slim, considering the competition in his league. "Jake," himself, will probably be out of the game a good deal from now on, as he is slowing up. Stahl has been trying to dig up a good first baseman to take his place, but the digging has not been very profitable. He made an effort to grab Hal Chase, but Chance was looking when they tried to slip him three or four boys whose names seldom appear in the headlines. If Stahl could have picked up Chase, it might have put him in the race. As it is, it strikes me he is going to have a tough time keeping even near Washington and Philadelphia.

Both these clubs are traveling as fast as gossip in an actor's boarding house now. One of the teams may drop by the wayside on the Western trip, but I doubt it, because I cannot see any keen opposition in the West. It will probably be a case this year of Washington and Philadelphia fighting it out, with every series between them being of vital importance.

* * *

PROPHETS are springing up all over the circuit every day who openly declare that Washington is going to win the pennant. Griffith has one pitcher he can fire against his enemies any time he wants to be sure of a game, and his name is Walter Johnson. He humbled the heretofore unbeaten Plank in a thrilling battle the other day.

So far on the season's record, Griffith appears to have the edge on the Athletics with pitchers, but there is no doubt about "Connie" Mack's infield being stronger than the Washington one, while the outfields are about a standoff. The Athletics are a harder-hitting club, while the Washington team is faster. To my mind, it is the speediest aggregation I ever saw in action in the American League, in spite of the fact they call the Red Sox the "Speed Boys." The club plays together well, too, and is a great machine. I think that the real battle will develop between the Senators and Athletics.

* * *

IN the meantime, the New York Americans are not acting as if they intended to crowd anybody fighting for the pennant.

So far, Chance has had very hard luck with his club, and none realizes better than he that some of the present members of the team will have to go. He told me himself, only recently, that a catcher and a pitcher would be let out, and that he expected the public would be very much surprised when the names were announced.

Chance is like a woman when it comes to perspicacity.

You can't fool women.

They let you think you are fooling them some of the time, but just when you believe you are getting away with it they bring you up with a half-turn.

Some of the Yankee ball players thought they were fooling Chance. Might as well endeavor to hide something from an X-ray by wrapping it in tissue paper.

(Copyright, 1913, by the McClure Newspaper Syndicate.)

Many Stars After Ritchie's Title

Morgan Says Coast Wants Britton

By Ed W. Smith.

CHICAGO, ILL., May 6.—Unless all signs fail, there will be some lively fireworks touched off before July 4 under the championship chair in which Willie Ritchie has such an insecure seat at the present time. Jack Britton, of this city, to say nothing of Freddie Welsh, of England; Tommy Murphy, of New York, and one or two others, are preparing some stunning pyrotechnics, and believe when the fireworks are set off there will be something fine doing and that Ritchie will no longer be the champion de luxe in idleness that he now is.

Dumb Dan Morgan, who is helmsman on the British ship, was in the city the other day on his way to New York, and had a few lively things to say about the lightweight situation. A young man named Bud Anderson cleared the air pretty well for Morgan by removing one of Dan's fighters from serious consideration as a champion. Said Bud knocked out Knockout Brown in hurricane style, and now Dan has only the one lightweight to give him any concern. But Dan can make just as much noise and advance just as many arguments over one star as he can over two; so, as far as Dan is concerned, it really doesn't make a great deal of difference about the Kayo's defeat.

Ritchie Must Meet Britton.

"Ritchie simply has got to pay attention to Britton now, and within a couple of weeks we will be on our way to Los Angeles to force him into a match out there," spake the word miser from New York. "They told me in Los Angeles just before I left that if I didn't return within a month with Britton, they would know then that I wasn't sincere in wanting a battle with Ritchie. So what can we do but go right out there and try to force the issue? Ritchie must fight, and Britton is the card on the coast. That is why I am feeling quite complacent about the matter, and can see a match in sight right now. Nolan cannot keep Ritchie bottled up and cart him around the country in a glass case any longer.

"Britton has done everything that has been asked of him in the last year. Excepting the Packey McFarland fight, where he met a welterweight, Jack has whipped them all, and that entitles him to a chance at the title. He can make 133 pounds at the ringside and fight well. He can make it easier than Ritchie can, and I am willing to bet on it. So you can safely jot back down as the best lightweight bet of the day right now.

Brown Clears $120,000.

"Because he wanted to take a rest, I sent Brown back home. The kid has cleared up $120,000 since I've had him, and it is a record that I am proud of. He is well fixed, and doesn't have to worry at all. Sorry that some of the coin doesn't cling to me, but somehow I cannot make it stick. Britton also is pretty fat financially. He has something like $50,000 scattered around the country in different banks. Just think of it, he has had thirty fights in the last eight months! That's going some, eh? And because he didn't knock Pal Moore's head off in Philadelphia the other night they accuse him of faking! I think after I have had a chance to talk with the board of safety there that I can get the ban lifted on him.

Anderson Not Inexperienced.

"This Anderson boy that licked Brown is not an inexperienced hand. He is about 26 years old, and has been fighting six or seven years. He stands and waits for a man to come to him, and then chops down on the jaw with funny little hooks that are mighty dangerous. He will be a good man when he learns more about the real championship stuff. If Mandot isn't in the best of shape, Bud is apt to flatten Joe just as he did Brown. Also, I saw this McAllister fellow fight out there. Great man, too, and he'll he a heavyweight some day. Take it from me, he can fight."

PREP LEAGUE NOTES

There will be two good struggles in the Prep championship race this season. The first one is between Tech High, Boys High and Marist for first place, and G. M. A. and Peacock will fight fully as hard to keep out of last place.

* * *

If Piedmont Park bathing beach is opened early enough this year, Boys High School will have a water polo team. Many of the school athletes are expert swimmers and a good team can be organized. If arrangements can be made some aquatic meets will be held with some of the other schools in the city.

* * *

The annual track meet Friday is the chief topic of discussion among local prep school students, and a large attendance is expected. The meet should prove the most successful in years.

* * *

Boys' High and Marist will meet Wednesday for the second time this season on the Marist diamond. The other game resulted in a ten-inning tie, and since that time both teams have been steadily improving. The game Wednesday will have a great deal to do in regard to deciding the local prep championship.

* * *

The West Point High School team is one of the strongest teams ever organized at that school. The team has played a number of games and in most cases has come out victorious. They would like to get a game with Tech or Boys' High.

* * *

It is estimated that at least fifty entries will be seen in the track meet Friday at Marist field. The latest rumor at Boys' High has it that the school will be entered in the meet, but many of the athletes have announced that they positively would not enter.

* * *

It seems strange that there are no relay races on the program of the prep track meet Friday. A mile relay race with six men on each team is one of the most exciting events one would want to see.

* * *

Gene Turner, official Prep League umpire, has given entire satisfaction this season, and an attempt will be made to engage him for next year. Turner is at present a member of the Georgia Tech faculty and is also a former minor league ball player.

* * *

It begins to look as though Riverside will finish the baseball season this year with a clean slate. So far this team has won sixteen straight games and has played one tie. They have met nearly every prep team in the State and beaten them all easily. Riverside could trim most of the colleges this year.

* * *

The reason for the success of the Riverside nine this year is in the excellent pitching staff and the slugging ability of the players. Williamson, McNeill and Haines are all first-class twirlers.

* * *

So much pressure is being brought to bear by the alumni of Emory College in favor of intercollegiate athletics that it looks as if the faculty and regents will be forced to grant their wishes.

* * *

Following is a list of athletes from Tech High School and the events in which they will be entered in Friday: 100-yard dash, Bedell and Parks; 220-yard low hurdles, Bedell and Parks; 440-yard dash, Bedell, Covington and Whittaker; 880-yard run, Downing, Covington, Shropshire and Hiles; one-mile run, Cobb, Hiles, Downing and Covington; shot put, Meyers, Bedell, Weston; hammer throw, Bedell and Meyers; high jump, Perry and Chamberlain; broad jump, Jacobus and Bedell; pole vault, Meyers.

* * *

Jim Prease, of Riverside, is one of the best first basemen in prep circles this year. He is a big, rangy chap and can pull in anything that comes within six feet of the bag. He is also one of the heaviest hitters on the team.

* * *

The game Wednesday between Boys' High and Marist will be a pitchers' battle between Fox and Callahan. These two lads are perhaps the best pair of twirlers in the local league and both are going great now.

* * *

A tennis tournament will soon start at Peacock. There are a number of experts at this game there and the tournament will be a hot one. The games will probably be played on the Piedmont Park courts.

DON'T BE TORTURED

Eczema can be instantly relieved and permanently cured. Read what J. R. Maxwell, Atlanta, Ga., says. It proves that

Tetterine Cures Eczema

I suffered agony wih severe eczema. Tried six different remedies and was in despair when a neighbor told me to try Tetterine. After using $3 worth I am completely cured.

Why should you suffer when you can so easily get a remedy that cures all skin troubles—eczema, itching piles, erysipelas, ground itch, ringworm, etc. Get it to-day—Tetterine. 50c at druggists, or by mail. SHUPTRINE CO., SAVANNAH, GA.

TRUSSES

Abdominal Supports, Elastic Hosiery, etc. Expert fitters; both lady and men attendants; private fitting rooms.

Jacobs' Main Store

6-8 Marietta St.

BASEBALL
Diamond News and Gossip

The fans yesterday gave Hal Chase, Yankee first baseman, an unmerciful roasting, calling him "bonehead," "quitter," "boots," and like names. To those who have seen Chase in action during the past week, it has seemed that he is not giving his best efforts to the club. Sporting writers in New York are almost a unit in the clamor to have Chase traded or sold.

* * *

The Yankees, who left last night for the Western trip, now own the unenviable record of not having won a game this season on their home grounds.

* * *

The Pirates defeated the Naps 6 to 5 in an exhibition game played in Cleveland yesterday. It was the first time a Pittsburg club has played there in seven years.

* * *

Manager Fred Clarke got back into the game for the first time since 1911. Honus Wagner cavorted at short for the first time since the 1913 season opened.

* * *

The Giants are now in sixth place—the lowest position they have held in the National League race at this time of the season for many years.

* * *

Walter Johnson, of the Senators, acted as relief pitcher again yesterday when the score was tied, and his team then batted out a victory. Johnson now has a straight string of six victories, and has pitched 42 consecutive innings without being scored upon.

* * *

Sherwood Magee, of the Phillies, annexed two home runs yesterday, while Cravath, his team mate, got one.

* * *

The Brooklyn Dodgers grabbed off another victory yesterday and are now resting in third place.

* * *

Ty Cobb's return to the game has put a lot of ginger into the turnstiles.

* * *

The Red Sox last again yesterday and those who predicted a runaway race for the world's championship this season are wondering who monkeyed with the jinx.

* * *

Hendricksen, the sub-outfielder, whose hit helped the Red Sox to win the final game in the world's series last fall, was a regular yesterday, and amassed four hits out of five times at the bat.

* * *

Quakertown fans are happy. The Philadelphia teams head their respective leagues.

* * *

The Giants, who have just lost four straight games to the Phillies, are hopeful to-day of recruiting their losses. Joe Tinker's tail-end Reds open a four-game series in Gotham.

"GIANTS MUST WAKE UP AND HUSTLE"-CRANE

By Sam Crane.

PHILADELPHIA, PA., May 6.—If the Giants have the idea roaming around in their belfrys that they have the National League pennant cinched without playing for it they want to chase it.

They were never more fooled in their young and tender lives.

Other champion clubs before them have fallen by reason of over confidence, and they are on the high road for a thud that will shake them from their head to their heels.

It is possible they are having their annual slump now, but with any other team excepting the Giants it might be said they are outclassed. Of the victories to their credit, a majority were won from the tail-end Boston Braves, a team that has been just as easy for every other team that has had the luck to go up against them.

Lack Fighting Spirit.

The Brooklyns have more than held their own with the Champs, and now the Phillies have broken even with them. The first month of the championship season is nearly over. Another week and it will be.

What have the much-touted Giants to show for it?

In the two Philadelphia games played here the boys have not shown the fighting spirit that they have so long been noted for.

I will not say they have been indifferent, but they have played a listless game and that verges closely on indifference with them for they are famous for the good old "pepper." They have lacked that snap, the fire, the ginger that heretofore have been their middle games.

They must pull themselves out of the dopey rut they are in and quickly too or they will be so far behind that it will develop into a question whether then can or not.

FOOD FOR SPORT FANS

By GEORGE E. PHAIR.

A mother was weeping,
Her baby was sleeping,
Its father, the villain, had fled from the fold.
As daylight was waning
She sat there complaining
And wept as she saw all the victuals grow cold.

Far out on the bleachers,
With joy on his features,
The father was lifting his voice to the sky.
The poor mother's wailing
Was all unavailing,
For how could he leave when the score was a tie?

Perseverance wins in all walks of life. If the Lookouts keep on playing they may some day win a couple of ball games.

There are various things which cause persons to laugh, one of which is a verbal agreement between two baseball magnates.

Ty Cobb's life is rendered all the more joyous by the fact that his contract does not bind him to read the baseball dope over which he signs his name.

Charley Frank does not state what form of athletics he pursued while at college, but we presume he was a member of the tank team.

As we understand it, the mutual esteem between Messrs. Charles Frank and Bill Smith is so great that they could strangle each other at a moment's notice.

We note by the papers that Luther McCarty and Arthur Pelky are matched to do battle in Calgary. In some circles it is rumored that they are pugilists.

If it be true that Gotch and Zbyszko will meet in one of Chicago's baseball parks, we are unanimously in favor of investigating the baseball trust.

The baseball season was inaugurated in Paris with a score of 22 to 18, indicating that there are futurists in baseball as well as in art.

THE NATIONAL COMMISH.

It was a heinous crime, they thought,
when Tyrus Raymond Cobb
Demanded several chunks of dough
for working at his job.
And so they fined him fifty bones and
put him on the pan,
A horrible example for the others of
his clan.

But when a magnate boosts the price
of seats by yonder fence,
Where fans can get a bird's-eye view
by paying 50 cents—
Said magnate breaks a baseball law,
but does he pay a fine.
'Tush! Tush!" they say. "Don't bother
us. Bring in a case of wine!"

In view of the recent work of Mr. Chance's athletes, we san say without fear of successful contradiction that the Bermuda onion will not be adopted as the national flower.

Ford
THE UNIVERSAL CAR

If it's right why change it? A multiplicity of models is evidence that the maker is still experimenting. There is but one Ford model. And for five years our rapidly growing factories haven't been able to make all we could sell--because it is right.

More than a quarter of million Fords now in service—convincing evidence of their wonderful merit. Runabout, $525; Touring Car, $600; Town Car, $800—f. o. b. Detroit, with all equipment. Get interesting "Ford Times" from Dept. F, Detroit; Ford Motor Company, 311 Peachtree Street.

"THE VICTOR"



DR. WOOLLEY'S SANITARIUM

Opium and Whisky and all inebriety and drug addictions scientifically treated. Our 30 years' experience shows these diseases are curable. Patients also treated at their homes. Consultation confidential. A book on the subject free. DR. B. B. WOOLLEY & SON, No. 3-A Victor Sanitarium, Atlanta, Ga.

THE GEORGIAN'S MAGAZINE PAGE

How to Manage a Husband

"WHEN I write my book on 'How to Manage Husbands,'" serenely began the girl who likes to talk. Then the storm broke and she paused.

"You haven't a husband!" cried the bride.

"That's why I'm entirely competent to handle the subject!" retorted the girl who likes to talk.

"Why, you can't manage a canary, let alone a man!" scoffed her sister.

"I said 'husband,' not a mere man," sweetly explained the girl who likes to talk. "Any kind of man can be a man, but it takes a particular kind to be a husband. That's why so many women make mistakes—they don't appreciate the difference. They are exactly as foolish as the men who think any kind of fluffy-ruffles girl has in her the makings of an ideal cook and housekeeper ready to pop forth like the cap in a Christmas cracker!

"Why, it's no more natural for one of these snaky, fascinating, almond-eyed sirens that men go crazy over to keep house than it is for every man to like to dig ditches just because that's a man's work! However, that isn't the point.

She Knows.

"Naturally, any woman with sense will keep her iron hand concealed within her glove, but no matter how much she coos away in public about what 'Jack says' and how 'Jack wants this' or 'Jack wants that,' she knows perfectly well that in reality she is ruling Jack with precision and dispatch, and if she has had time enough he is jumping through hoops and lying down and rolling over in haste at the crack of the whip.

"I don't believe in the crushed married woman you read about! Any woman has it in her power to make things so awfully uncomfortable for a man at home that if she lets him bully her she deserves it as a reward for her own stupidity. Of course, there are eccentric men who under circumstances like these will shrug their shoulders and go to the club or the theater and forget it, and then friend wife loses the trick, but the average man is lost outside his own home, and you couldn't pry him away if you tried.

"He is helpless in the hands of the feminine enemy. He couldn't find his clean shirts to save his neck, and long, long ago he lost track of the lair from which emerge his clean handkerchiefs and socks. He has trustfully received them from the hands of his wife for so many moons that he'd have to hire a detective agency if he had to search for them himself. As for towels, all he has to do is stretch forth his hand and open the cupboard door in the bathroom, but he never does it. He cranes his neck over the stairs and shouts down reproachfully to his wife that there apparently is not a towel in the house and he pathetically wishes, if it is not too much trouble, that she would ascend the stairs and find one. He hates to bother her, of course, but he really must have a towel.

"Then he stands more or less patiently while she opens the cupboard door and bumps him in the nose with it and gets a towel and stuffs it into his hands. Perhaps, however, she tarries to wipe the back of her husband's neck and ears for him, like one woman I knew.

"Why, I heard about a man who got married because he had millions of loving relatives and it drove him crazy buying presents for them at holiday time, and he knew that if he had a wife she would have to buy the presents. Husbands shift all sorts of things upon their wives' shoulders besides shopping. They make them do all the dinner calls and the letter writing and the charity work, and the battling with house bills and the invitation list, and if a woman is wise she will submit to it. The secret is to make your husband so dependent on you that he'd be lost without you, and then he'll be so scared at the idea of losing you that he'll let you do any old thing you want to!"

What They Do.

"I don't see anything very bright about that," said the sister of the girl who likes to talk. "In plain words, make a slave of yourself in order to boss your husband. Who comes out ahead?"

"I am sure," said the bride, "I don't have to manage Jim. He is perfectly lovely to me and lets me have my own way in every"——

"Oh, my book isn't going to be written for cynics and little blind geese like you two," explained the girl who likes to talk. "It's for the women who realize that they've either got to manage their husbands or die in the attempt. And mostly," added the girl, with a sigh, "they do!"

"What?" asked the bride.

"Die," explained the girl who likes to talk, "still trying to learn!"

What 'Enry Learned.

There had been some technical classes started in connection with the parish schools and when the vicar called at the home of one of the pupils the boy's mother expressed her delight at the institution.

"Do you know vicar," she remarked, "since 'Enry took up 'is plumbing and gasfitting at them classes, it ain't cost us a single penny since for gas."

"Dear me!" replied the much gratified reverend gentlemen. "And how is that?"

"Why, he went and moved our penny-in-the-slot meter from the kitchen to outside the front door," came the explanation.

"But don't you have to drop the pennies in just the same?" queried the vicar.

"Not us, vicar!" came the proud reply. "Other people does that for us. 'Enry writ 'Chocolates' over the top of it, you see."

Most Prompt and Effectual Cure for Bad Colds.

When you have a bad cold you want a remedy that will not only give relief, out effect a prompt and permanent cure, a remedy that is pleasant to take, a remedy that contains nothing injurious. Chamberlain's Cough Remedy meets all these requirements. It acts on nature's plan, relieves the lungs, aids expectoration, opens the secretions and restores the system to a healthy condition. This remedy has a world-wide sale and use, and can always be depended upon. Sold by all dealers.

WITHIN THE LAW

A Powerful Story of Adventure, Intrigue and Love

By MARVIN DANA, from the Play of BERNARD VEILLER

SYNOPSIS.

Mary Turner, after the death of her father and mother, is forced to make her own way in life. She secures a position at the Emporium, a department store owned by Edward Gilder, and, after five years of bare existence, valueble silks are stolen from the store, traced to Mary's department, and some of the goods found in her locker. Although innocent, the girl is arrested and sentenced to three years in prison.

After her conviction she tells George Damarest, chief of Gilder's legal staff, that she can show the merchant how to stop thievery in his store if garnted a ten-minute interview. The interview is granted, and, handcuffed to a plain-clothes man, she enters Gilder's private office. He enters immediately afterward.

Without mincing of words, Mary tells him that he can stop stealing by paying his employees a living wage.

Now go on with the story

Copyright, 1913, by the H. K. Fly Company. The play "Within the Law" is copyrighted by Mr. Veiller and this novelization of it is published by his permission. The American Play Company is the sole proprietor of the exclusive rights of the representation and performance of "Within the Law" in all languages.

TODAY'S INSTALLMENT.



"It's Dick!" The cry came as a wai lof despair from the girl.

In the end, the suggestion came from Mary Turner herself, to the great surprise of Aggie, and truth to tell, of herself.

There were two factors that chiefly influenced her decision. The first was due to the feeling that, since the world had rejected her, she need no longer concern herself with the world's opinion, or retain any scruples over it. Back of this lay her bitter sentiment toward the man who had been the direct cause of her imprisonment, Edward Gilder. It seemed to her that the general warfare against the world might well be made an initial step in the warfare she meant to wage, somehow, some time, against that man personally, in accordance with the hysterical threat she had uttered to his face.

The factor that was the immediate cause of her decision on an irregular mode of life was an editorial in one of the daily newspapers. This was a scathing arraignment of a master in high finance. The point of the writer's attack was the grim sarcasm for such methods of thievery as are kept within the law. That phrase hald the girl's fancy, and she read the article again with a quickened interest. Then, she began to meditate. She herself was in a curious, indeterminate attitude as far as concerned the law. It was the law that had worked the ruin of her life, which she had striven to make wholesome. In consequence, she felt for the law no genuine respect, only detestation as far the epitome of injustice. Yet she gave it a superficial respect, born of those three years of suffering which had been the result of the penalty inflicted on her. It was as an effect of this latter feeling that she was determined on one thing of vital importance; that never would she be guilty of anything to pit her against the law's decrees. She had known too many hours of anguish in the doom set on her life because she had been deemed a violator of the law. No, never would she let herself take any position in which the law could accuse her. . . But there remained the fact that the actual cause of her long misery was this same law, manipulated by the man she hated. It had punished her, though she had meen without fault. For that reason, she must always regard it as her enemy, must, indeed, hate it with an intensity beyond words—with an intensity equal to that she bore the man Gilder. Now, in the paragraph she had just read she found a clue to suggestive thought, a hint as to a means by which she might satisfy her rancor against the law that had outraged her—and thus in safety since she would attempt nought save that within the law.

Might Do Anything.

Mary's heart leaped at the possibility back of those three words, "within the law." She might do anything, seek my revenge, work any evil, enjoy, enjoy and mastery, as long as she should keep within the law. There could be no punishment then. That was the lesson taught by the captain in high finance. He was at pains always in his stupendous robberies to keep within the law. To that end, he employed lawyers of mighty cunning and learning to guide his steps arigat in such tortuous paths. There, then, was the secret. Why should she not use the like means? Why, indeed? She had brains enough to devise, surely. Beyond that, she needed only to keep her course most carefully within those limits of wrong-doing permitted by the statutes. For that, the sole requirement would be of wrong-doing permitted by the statutes. At once, Mary's mind was made up. After all, the thing was absurdly simple. It was merely a matter for ingenuity and for prudence in alliance. . . Moreover, there would come eventually some adequate device against her arch-enemy, Edward Gilder.

Mary meditated on the idea for many days, and ever it seemed increasingly good to her. Finally, it developed to a point where she believed it altogether feasible, and then she took Joe Garson into her confidence. He was vastly astonished at the outset and not quite pleased. To his view, this plan offered merely a fashion of setting difficulties in the way of achievement. Presently, however, the sincerity and persistence of the girl won him over. The task of convincing him would have been easier had he himself ever known the torment of serving a term in prison. Thus far, however, the forger had always escaped the penalty for his crimes, though often close to conviction. But Mary's arguments were of a compelling sort as she set them forth in detail, and they made their appeal to Garson, who was by no means lacking in a shrewd native intelligence. He agreed that the experiment should be made, notwithstanding the fact that he felt no particular enthusiasm over the proposed scheme of working. It is likely that his own strong feeling of attraction toward the girl whom he had saved from death, who now appeared before him as a radiantly beautiful young woman, was more persuasive than the excellent ideas which she presented so emphatically, and with a logic so impressive.

They Found a Lawyer.

An agreement was made by which Joe Garson and certain of his more trusted intimates in the underworld were to put themselves under the orders of Mary concerning the sphere of their activities. Furthermore, they bound themselves not to engage in any devious business without her consent. Aggie, too, was one of the company thus constituted, but she figured little in the preliminary discussions, since neither Mary nor the forger had much respect for the intellectual capabilities of the adventuress, though they appreciated to the full her remarkable powers of influencing men to her will.

It was not difficult to find a lawyer suited to the necessities of the undertaking. Mary bore in mind constantly the high financier's reliance on the legal adviser competent to invent a method whereby to baffle the law at any desired point, and after judicious investigation she selected an ambitious and experienced Jew named Sigismund Harris, just in the prime of his mental vigors, who possessed a knowledge of the law only to be equaled by his disrespect for it. He seemed, indeed, precisely the man to fit the situation for one desirous of outraging the law remorsely, while still retaining a place absolutely within it.

Forthwith, the scheme was set in operation. As a first step, Mary Turner became a young lady of independent fortune, who had living with her a cousin, Miss Agnes Lynch. The flat was abandoned. In its stead was an apartment in the Nineties on Riverside Drive, in which the ladies lived alone with two maids to serve them. Garson had rooms in the neighborhood, but Jim Lynch, who persistently refused the conditions of such an alliance, betook himself afar, to continue his reckless gathering of other folk's money in such wise as to make him amenable to the law the very first time he should be caught at it.

She Devised a Scheme.

A few tentative ventures resulted in profits so large that the company grew mightily enthusiastic over the novel manner of working. In each instance, Harris was consulted, and made his confidential statement as to the legality of the thing proposed. Mary gratified her eager mind by careful studies in this chosen line of nefariousness. After a few perfectly legal breach-of-promise suits, due to Aggie's winsome innocence of demeanor, had been settled advantageously out of court, Mary devised a scheme of greater elaborateness, with the legal acumen of the lawyer to indorse it in the matter of safety.

This netted thirty thousand dollars. It was planned as the swindling of a swindler—which, in fact, had now become the secret principle in Mary's morality.

A gentleman possessed of some means, none too scrupulous himself, but with high financial aspirations, advertised for a partner to invest capital in a business sure to bring large returns. This advertisement caught the eye of Mary Turner, and she answered it. An introductory correspondence encouraged her to hope for the victory in a game of cunning against cunning. She consulted with the perspicacious Mr. Harris, and especially sought from him detailed information as to partnership law. His statements gave her such confidence that presently she entered into a partnership with the advertiser. By the terms of their agreement each deposited thirty thousand dollars to the partnership account. This sum of sixty thousand dollars was ostensibly to be devoted to the purchase of a tract of land, which should afterward be divided into lots, and resold to the public at enormous profit. As a matter of fact, the advertiser planned to make a spurious purchase of the tract in question, by means of forged deeds granted by an accomplice, thus making through fraud a neat profit of thirty thousand dollars. The issue was, however, disappointing to him in the extreme. No sooner was the sixty thousand dollars on deposit in the bank than Mary Turner drew out the whole amount, as she had a perfect right to do legally. When the advertiser learned of this, he was, naturally enough, full to overflowing with wrath. But after an interview with Harris he swallowed this wrath as best he might. He found that his adversary knew a dangerous deal as to his various swindling operations. In short, he could not go into court with clean hands, which is a prime stipulation of the law—though often honored in the breach. But the advertiser's hands were too perilously filthy, so he let himself be mulcted in raging silence.

A New Game.

The event established Mary as the arbiter in her own coterie. Here was, in truth, a new game, a game most entertaining, and most profitable, and not in the least risky. Immediately after the adventure with the advertiser Mary decided that a certain General Hastings would make an excellent sacrifice on the altar of justice—and to her own financial profit. The old man was a notorious roue, of most unsavory reputation as a destroyer of innocence. It was probable that he would easily fall a victim to the ingenuous charms of Aggie. As for that precocious damsel, she would run no least risk of destruction by the satyr. So, presently, there were elaborate plottings. General Hastings met Aggie in the most casual way. He was captivated by her freshness and beauty, her demureness, her ignorance of all things vicious. Straightway he set his snares, being himself already limed. He showered every gallant attention on the naive bread-and-butter miss, and succeeded gratifyingly soon in winning her heart—to all appearance. But he gained nothing more, for the coy creature abruptly developed most effective powers of resistance to every blandishment that went beyond strictest propriety. His ardor cooled suddenly when Harris filed the papers in a suit for ten thousand dollars damage for breach of promise.

Even while this affair was still in the course of execution, Mary found herself engaged in a direction that offered at least the hope of attaining her great desire, revenge against Edward Gilder. This opportunity came in the person of his son, Dick. After much contriving she secured an introduction to that young man. Forthwith she showed herself so deliciously womanly, so intelligent, so daintily feminine, so singularly beautiful, that the young man was enamored almost at once.

The fact thrilled Mary to the depths of her heart, for in this son of the man whom she hated she saw the instrument of vengeance for which she had so longed. Yet, this one thing was so vital to her that she said nothing of her purposes, not even to Aggie, although that observant person may have possessed suspicions more or less near the truth.

Important Engagement.

It was some such suspicion that lay behind her speech as, in negligee, she sat cross-legged on the bed, smoking a cigarette in a very knowing way, while watching Mary, who was adjusting her hat before the mirror of her dressing table one pleasant spring morning.

"Dollin' up a whole lot, ain't you?" Aggie remarked affably, with that laxity of language which characterized her natural moods.

"I have a very important engagement with Dick Gilder," Mary replied, tranquilly. She vouchsafed nothing more definite as to her intentions.

"Nice boy, ain't he?" Aggie ventured, insinuatingly.

"Oh, I suppose so," came the indifferent answer from Mary, as she tilted the picture hat to an angle a trifle more jaunty.

The pseudo cousin sniffed.

"You s'pose that, do you? Well, anyhow, he's here so much we ought to be chargin' him for his meal ticket. And yet I ain't sure that you even know whether he's the real goods or not."

The fair face of Mary Turner hardened the least bit. There shone an expression of inscrutable disdain in the violet eyes, as she turned to regard Aggie with a level glance.

"I know that he's the son—the only son—of Edward Gilder. The fact is enough for me."

The adventuress of the demure face shook her head in token of complete bafflement. Her rosy lips pouted in petulant dissatisfaction.

"I don't get you, Mary," she admitted, querulously. "You never used to look at the men. The way you acted when you first run around with me, I thought you sure was a suffragette. And then you met this young Gilder—and—good-night, nurse!"

The hardness remained in Mary's face as she continued to regard her friend. But now there was something quizzical in the glance with which she accompanied the monosyllable:

Aggie Choked a Little.

"Well?"

Again Aggie shook her head in perplexity.

"His old man sends you up for a stretch for something you didn't do—and you take up with his son like—"

"And yet you don't understand!" There was scorn for such gross stupidity in the musical voice.

Aggie choked a little from the cigarette smoke, as she gave a gasp when suspicion of the truth suddenly dawned on her slow intelligence.

"My Gawd!" Her voice came in a treble shriek of apprehension. "I'm wise!"

"But you must understand this," Mary went on, with an authoritative note in her voice. "Whatever may be between young Gilder and me is to be strictly my own affair. It has absolutely nothing to do with the rest of you, or with our schemes for money-making. And, what is more, Agnes, I don't want to talk about it. But—"

"Yes?" queried Aggie, encouraging, as the other paused. She hopefully awaited further confidences.

"But I do want to know," Mary continued with some severity, "what you meant by talking in the public street yesterday with a common pickpocket."

Aggie's childlike face changed swiftly its expression from a sly eagerness to sullenness.

"You know well, Mary Turner," she cried indignantly, "that I only said a few words in passin' to my brother Jim. And he ain't no common pickpocket. Hully gee! He's the best dip in the business!"

"But you must not be seen speaking with him," Mary directed, with a certain air of command now become habitual to her among the members of her clique. "My cousin, Miss Agnes Lynch, must be very careful as to her associates."

The volatile Agnes was restored to good humor by some subtle quality in the utterance, and a family pride asserted itself.

"He just stopped me to say it's been the best year he ever had," she explained, with ostentatious vanity.

Mary appeared skeptical.

"How can that be," she demanded, "when the dead line now is John Street?"

"The dead line!" Aggie scoffed. A peal of laughter rang merrily from her curving lips.

"Why, Jim takes lunch every day in the Wall Street Delmonico's. Yes," she went on with increasing animation, "and only yesterday he went down to police headquarters, just for a little excitement, 'cause Jim does sure hate dull life. Say, he told me they've got a mat at the door with 'Welcome' on it—in letters 2 feet high. Now, what—do—you—think—of—that?" Aggie teetered joyously, the while she inhaled a shockingly large mouthful of smoke. "And, oh, yes!" she continued happily, "Jim, he lifted a leather from a bull who was standing in the hallway there at headquarters! Jim sure does love excitement."

To Be Continued To-morrow.

Up-to-Date Jokes

"So you think you would make a satisfactory valet for an old human wreck like myself, do you?" said the old soldier to the applicant for the position of body servant. "You know I have a glass eye, a wax arm, and a wooden leg that need to be looked after, not to mention my false teeth."

"Oh, that's all right, colonel," said the applicant, cheerfully, "I worked five years in the assembling department of the motor car works, and there isn't a machine on the market that I can't take apart and put together again with my eyes shut."

* * *

They were newly wed, and were showing their friends over their tiny apartments. Each room in turn was inspected. Last on the list came the kitchen. The little wife waxed eloquent.

"You see," she said, "that is where I do all my cooking. And this is the very basin in which I mix my cakes."

"And this," cried the young man, indicating the oven with a sweep of his arm, "is the brick kiln!"

* * *

"That maid reminds me of you when you first started to play cards, dear," said the husband at the table, when the girl was a long time bringing in the birds for dinner.

"Why so?" inquired the wife.

"She's delayed the game."

* * *

Teacher—Now, who can write me a sentence containing the word "gruesome?"

Tommy went up to the blackboard, and this is what he wrote:

"Dad did not shave for a week and gruesome whiskers."

* * *

"Is she musical?"

"Yes; she has a natural voice, a sharp tongue and a flat nose."

Her Only Comfort.

She was the new charwoman, and, because of the fact that her new mistress was young and inexperienced, she was expatiating on her manifold woes.

"Yes; an' would you believe it, mum, there's me 'usband done no work for six years, an' 'ad an ailment for the last four? An' I've two children to pervide for. 'Course, one's 16, though the other's only a little 'un.'

"But," interposed the young mistress timidly at last, "doesn't—isn't the elder one a great help?"

"You're right, mum," declared the garrulous one, as she wiped her streaming eyes with the corner of her apron. "Shes a real comfort, she is. She often sits down an' cries with me!"

DOROTHY DIX ON THE WHYS AND WHEREFORES OF MARRIAGE INCOMPATIBILITY

By DOROTHY DIX.

ANOTHER man who began life humbly, and who has achieved fame and fortune, has divorced the wife of his youth because he has outgrown her.

"I have gone the way of men, the better way," he says frankly; "it is the better way because it is the way of progress. A man of talent and ambition must go on. If his wife turns mulish and balky it is inevitable that their ways part. The man gives the woman a chance. If she refuses to take it and to keep pace with him, and be a worthy running mate, it is her own fault that she sees him disappearing in a cloud of dust.

"I gave my wife a chance to develop with me. I provided enough money for leisure for her to study and improve herself, to keep house better, to dress better, to mingle with people who are helpful and stimulating. She refused to take advantage of any of the opportunities I offered her. Hers was a case of arrested development. She stood pat where she was and wanted me to stay with her. I couldn't. I wouldn't. No man can when he feels the ability within himself to go on.

"I am sorry that my wife would not go with me. I would have preferred that she should, but the inevitable has happened. I had to progress, and she would not keep step with me—so I have left her. That is all there is to it. Divorce in such cases is as necessary as surgery is in some physical diseases."

A Brutal Truth.

This successful man has stated a brutal truth in a brutal way. It is the tragedy of achievement that so often it spells domestic misery, for among those who sit in the grand stand and cheer the victor as he wins the race there is seldom his wife. She, poor, dear lady, has been left far, far behind, somewhere in the first quarterstretch.

America leads the world in the number of its divorces and the amount of its domestic infelicity. Undoubtedly one of the reasons of this is because we have no fixed classes, and such wide opportunities that the man who begins at the lowest rung of the social ladder not infrequently ends his career on the top of it.

This makes it impossible for him to know just what qualities he will need in a wife, and hence adds to the dangers of matrimony. Abroad people stay more or less consistently in "that station of life to which it has pleased Heaven to call them," as the prayer book says. Also, as a general thing, they marry accordingly. If a man is a duke he marries a woman of his own social status, and who understands the duchess business. On the contrary, if he is a bricklayer he expects to be a bricklayer all the balance of his days, and he espouses another bricklayer's daughter, and they live humbly and peacefully ever after.

But in America the man who began life as a bricklayer or on the slag pile, and who married a woman designed by nature to be a bricklayer's or mechanic's wife, not infrequently comes to occupy a seat in the Senate, or even the Presidential chair, or he becomes a multi-millionaire with the power of a king, and more than a king's way of living. And Mrs. Wife stays just where she was. She would still be an admirable washerwoman or patcher of trousers, but she is utterly unfitted to be the wife of her husband as he is at present.

Nor is she to be blamed for this. We talk glibly about such a woman keeping up with such a husband. We might with equal justice blame the honest Percheron craft horse for not keeping up with the Arabian race horse, or the domestic hen for not soaring with the eagle. Because nature endowed a man with genius it does not follow that it also supplies talent to his wife. Nor can a man at twenty be blamed for not having enough of the spirit of prophesy to know the sort of a wife he is going to need at fifty.

That a gifted husband should outgrow his commonplace wife is very sad. It is also very sad when a gifted woman outgrows her commonplace husband. Yet the one happens as often as the other, and there is no more significant difference between the sexes than the way in which men and women meet this catastrophe in their lives.

When a man realizes that he has outgrown his wife, that she no longer speaks his language, nor shares his thoughts, and that it is as tedious to explain things to her as it is to a child, he is at first impatient, and then contemptuous of her. Then he begins to neglect her, and seek the companionship of women who belong to the new world into which he has passed, and which he knows his wife can never really enter.

Like One Dead.

If he is a man with a high sense of duty he tries to make up to her for his lack of affection by giving her money. If he has the courage of his desires he pensions her and divorces her. But in any case she is really as dead to him as if the sod covered her face.

The woman who has outgrown her husband suffers all that the man does who has outgrown his wife, and more, because a woman loves to look up to her husband, she loves to admire him, and when the time comes that she can no longer do so hers is the agony of the worshiper whose idol is shattered and whose God has proved to have feet of clay.

But she hides her loneliness in her own heart. She keeps her dull husband from finding out how he wearies her is she veils his imperfections from her friends, and keeps her children from suspecting that she is their father's superior. She animates the clod, without the clod even guessing whence comes its power.

More than that, often and often she refuses to run the race because she knows that her husband cannot keep the pace with her. There are untold brilliant women who turn their backs upon glorious careers because it would mean the wrecking of their homes.

It is only in rare cases that the woman who outgrows her husband seeks solace for it in the society of the man who is a fitting mate for her maturer intellect. She deliberately fills in her life with interests that bring her nearer to her husband, instead of taking her farther from him, and she stays her footsteps to his slow gait so that they can jog along together.

It is always a tragedy when either husband or wife outgrows the other, but when it happens the man usually sacrifices his wife, while the woman offers up herself on the altar.

Air-Float Talcum Powder

The smoothest, finest talcum powder made. "Borated." Two tints—white and flesh. Delightfully perfumed.

MADE BY
Talcum Puff Company
Makers and Manufacturers, Bush Terminal Building
BROOKLYN, NEW YORK
GUARANTEED PURE.

10¢ a box

THE
Ice-Kist Crankless Freezer



Just pack it —that's all! The freezer will do the rest. No crank to turn—no hard work—no dasher to clean—no glass to break—no hoops to fall off.

Be Wise! Make Your Own Ice Cream

Of course, you know that home-made ice creams, sherbets or ices are superior from every viewpoint. They are always sweet, pure and wholesome; there is a flavor and genuine goodness about them that is not found in the general run of factory products. Besides that, when you make your own preparations you know that the ingredients are always pure, and that the can is clean and sanitary. The main reason why ice cream is made in but comparatively few homes, is the work and bother connected with the old-fashioned crank freezer. That is one reason why the arrival of

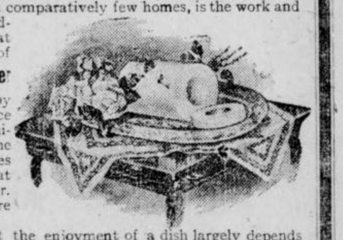

The 'Ice-Kist' Crankless Freezer

will be hailed with delight by every one who is fond of ice creams, etc., because it eliminates the tedious turning of the crank entirely, and produces creams, sherbets and ices that will make your mouth water. That is one reason, but there are many others.

DON'T YOU KNOW that the enjoyment of a dish largely depends upon the manner in which it is served? Could you imagine a daintier and more appetizing manner of serving ice creams than provided for by the "Ice-Kist?"

Write us to-day for our beautifully illustrated booklet, telling all about the freezer; it is **ABSOLUTELY FREE**—and receive our free trial offer.

WESTERN MERCHANDISE & SUPPLY CO.
326 W. MADISON ST., CHICAGO, ILL.



COUPON

Western Merchandise and Supply Co., 326 W. Madison St., Chicago, Ill.

Please send your beautifully illustrated booklet and free trial offer of the "Ice-Kist" Freezer.

Name .....

Address .....

THE GEORGIAN'S MAGAZINE PAGE

Fashion and Beauty :: *A Summer Hat* :: By OLIVETTE

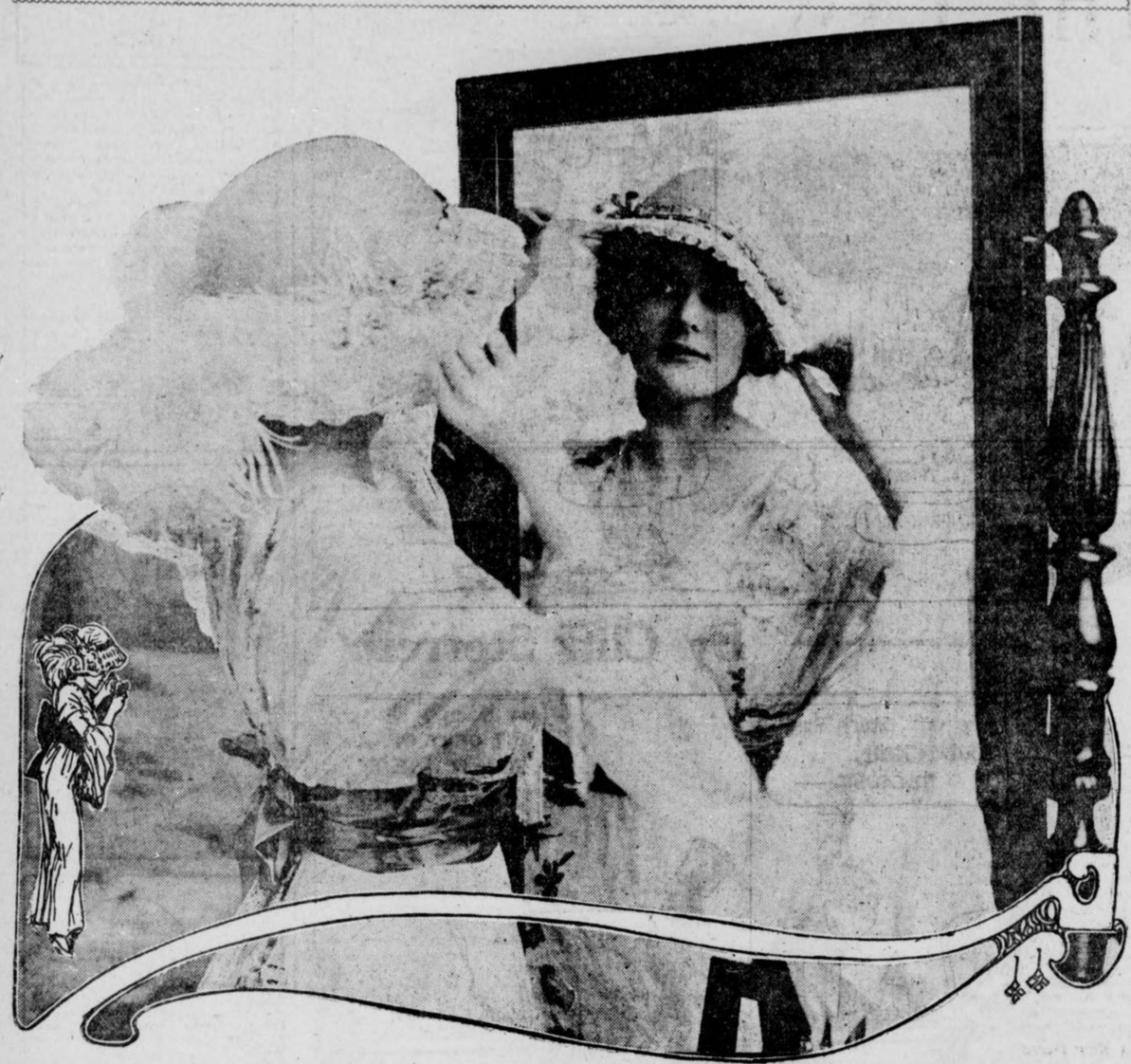

THIS combination of leghorn and lace is particularly fetching for wear with dainty summer gowns. The wide lace is shirred on four wires and falls just beyond the edge of the hat with becoming softness.

A quaint touch is added by the black-edged taffeta ribbon that outlines the base of the crown and is tied in a trefoil bow at the left of the front.

Two great full-blown yellow-hearted roses are placed far back on the right side and from each starts a full white ostrich plume falling softly toward the shoulder.

This model shades the eyes most becomingly, and has a decidedly smart upward tilt at the back, falling away gradually toward the line of the feathers.

Hypertrophied Modesty

By V. TERHUNE VAN DE WATER.

"TO the ultra-pure all things are impure." Such is the corruption of an ancient proverb, a corruption which, we are sometimes forced to admit, bears a firmer stamp of truth than does the original maxim.

It is a sad commentary upon human nature that the person possessing a consciousness of self-righteousness is pretty sure to be conscious also of the other fellow's faults. Did he not appreciate them he would lose half the pleasure of his own virtues.

An exaggerated consciousness of sex is often responsible for insinuation and suggestion which would be absent from the conversation of an outspoken person. Some people, compelled by what they consider a sense of propriety, are particular to the point of prurience in speaking of doubtful subjects. Their hypertrophied modesty makes them ridiculous, and the subject of which they are forced to speak assumes an indecency that would not belong to it if it were treated honestly.

"I am suffering with rheumatism in my limb," complained an ultra-fastidious spinster to her physician.

"You have four limbs, madam," the blunt practitioner reminded her. "From your vague reference to the affected member I suppose it is one of those limbs termed by sensible people LEGS!"

"You need not ask a chaperon to accompany us," a girl said to a young man who had asked to be allowed to take her for an automobile ride. "I trust you implicitly."

She was little more than a child, but she was letter perfect in the suspicious moral code in which her narrow mother had trained her. The lad was scarcely to be blamed when he answered somewhat gruffly, "If I hadn't believed that already I would not have asked you to go with or without a chaperon."

But reluctant and hesitating speech on certain subjects is only one phase of the exaggerated modesty that borders on indecency. Some persons see insinuations in plays—and these not plays that are among the many to which one might justly take exception—where less suspicious people discern only innocent fun. They watch for the double entendre in the speech of others and find impropriety where another would not.

This is not an argument in favor of coarse speech, nor would I advocate conversation upon topics which are unpleasant, and, to say the least, distasteful, if not evil. But I do claim that if circumstances make it necessary for one to speak of such matters, if, for the good of mankind or for the suppression of some wrong, a man or woman must deal with any disagreeable problem, there is a consciousness of the pureness of one's motive, of the dignity of the end toward which one strives, that makes one forget questions of modesty and immodesty, propriety and impropriety in the one overwhelming desire to do that which is right.

KODAKS

"The Best Finishing and Enlarging That Can Be Produced." Eastman Films and complete stock amateur supplies. Quick mail service for out-of-town customers. Send for Catalog and Price List.

A. K. HAWKES CO. KODAK DEPT.

14 Whitehall St., Atlanta, Ga.

Overheard at the Concert

WOMAN in Pink—What do you think of these seats? Would you rather sit farther front? They don't take off their hats at these meetings, because the hat's the thing. I am so glad you could come as my guest, both of you. Mrs. Scaggs, you sit on the other side of me. That's right. What's the matter with that lady in front? Did I hit her hat? Oh, I forgot to give the secretary my change of address! Excuse me, dears, while I run out and tell her.

Mrs. Scaggs—Pretty hall, isn't it?

The Other Guest—Yes, indeed. Here's our hostess again!

Woman in Pink—So glad I went. I came near being too late for the year book. Thanks, dear, for holding my things. Oh, say, will you hold them again? I've got to go back. I forgot to get the application blanks. I'm going to propose both of you for membership. Excuse me, dear, for passing.

The Other Guest—Are you going to join this musical society?

Mrs. Scaggs—I hadn't thought of it. Say, my dear, we haven't decided to join.

Woman in Pink—Oh, well, it meets four times a year and has a grand luncheon each time. You don't have to join if you don't want, dear, but I want to go down as having proposed somebody. What's all this?

Mrs. Scaggs—Somebody trying to announce something. Isn't that the cutest gown? Look how it's caught up on the side!

A Funny Man.

The Other Guest—What a funny looking man! Is he a member?

Woman in Pink—He's going to play, I think. Yes, he's beginning. Glad he doesn't live next to me. That's one reason we moved. The man next door played the fiddle so much. What's the lady in front frowning at with so much emotion?

Mrs. Scaggs—She didn't like it because I was keeping to the tune with my foot. I had it on the round of her chair. Aren't people fussy?

The Other Guest—I should say so! Makes me think of my landlord. He lives underneath me and gets angry when my boys do clogs. Some folks are so nervous.

Woman in Pink—He's finished now, and we get this lady vocalist to sing a vocal solo. My, she opens her mouth just like a fish! Do you like her singing?

Mrs. Scaggs—My, no! She's too thin. Looks like the woman who lives downstairs, who's always complaining. Do you know, that woman would complain anywhere. It's because she's so thin. Don't you think thin folks are awfully complaining?

The Other Guest—I don't know but you're right, dear. What are you applauding for?

Woman in Pink—The lady's finished. It always looks better to applaud, and then if they give an encore the society gets so much more for the money. Why, some of those performers get $100 just for singing the way you and I do around our own flats!

The Other Guest—Easy way to make money. I could have been a singer if my father could only have afforded to pay for lessons. It's just advertising, you know, that does it. Anybody could succeed at it. Then, getting such prices, it's no wonder they can dress like that.

The Horrid Thing.

Mrs. Scaggs—That lady in front is nervous again. What on earth is the trouble, I wonder?

Woman in Front—Will you kindly keep from talking during the rest of the program?

Woman in Pink—Don't you care, dear. We aren't talking loud, I'm sure. The program is almost over, you see. I can smell coffee. We almost always have such swell coffee and such delicious little cakes. There goes that Mrs. Durgree that I can't bear. She dresses like a fashion plate herself. I just saw another woman that I don't like. She sits over there somewhere. Her boy goes to the same school that mine does. Who's this lady that's singing something?

Mrs. Scaggs—She's the one who made the first talk, don't you remember her?

The Other Guest—She's president or something, isn't she?

Woman in Pink—Oh, yes. She wore blue the last time and I didn't know her in white. What's she saying?

The Other Guest—Something about that man having written the piece he just played. I hadn't noticed there was a man playing. I was looking at that hat over across the aisle. I'll bet it came from Madame Adele's shop. What are you getting up for?

Woman in Pink—That's the end. Hasn't it been a perfectly beautiful program? Such music uplifts one, doesn't it? Now, keep our seats here, and I'll go and get some coffee and we can have a real good visit.

Stamp Licking

The chief was in a bad temper when he arrived at the office in the morning, and forthwith he proceeded to vent his wrath on the head of the pretty young lady who manipulated his typewriter.

"Miss Jones," he said testily, "can't you keep my desk tidy? Everything on it is, as usual, in a state of confusion."

"Well, how can I keep it tidy when you say you don't want anything disturbed?"

"What's the use of arguing? I said I didn't want papers disturbed. That's all. But this rubbish—take it away, take it away! Also this great sheet of postage stamps. I don't want it."

"And where shall I put it?"

"Oh, don't ask so many questions! Put it where you like—anywhere!"

"Very well," she cooed; and licking the sheet of stamps with her dainty little tongue, she stuck it on her employer's bald and shining head, then left the office to seek another job.

Up-to-Date Infants

LOOKING up wonderingly from her embroidery, the girl in the apple blossom kimono beheld her room mate stalk gloomily in from the matinee. Without a word the newcomer pitched her muff at the offended angora. Still without word, she poured and drank three cups of tea in desperate succession.

"Oh, Meg! Now what has happened?" pleaded the girl in the apple blossom kimono. "Couldn't the children go to the matinee with you after all?"

"Oh, yes, we went, seven strong," darkly responded Meg. "Lois, how old am I?"

"Why, don't you know?" queried her bewildered friend in the kimono.

"I thought I did. But oh, those children—those alleged children!" groaned Meg, clasping her white-gloved hands about her knees. "If you wish to preserve one lingering illusion, Lois," she said presently, "never, never be deluded into giving faculty children a treat."

"But why?" demanded Lois.

"My first misgivings attacked me when I saw how competent and composed the little creatures were at the very outset," related Meg, somewhat calmer by now. "No timid, upward glances for guidance at a crossing; no clinging to my skirts when the fearsome locomotive approached full blast—you know it makes my heart jump to this day to see the great monsters coming on; no shrinking reluctance about selecting and appropriating the best accommodations on the train."

"I'm sure the Blodgett children have charming manners," defended Lois. "And Jamie Dowd——"

"Oh, they have, they have!" wailed Meg, biting a rose stem savagely. "Nothing alarmed and discomposed me so much as their manners. My own are a crude, backwoods product by comparison. They had the manners of little dukes and marquises to each other and to me. My mouth simply fell open, and stayed open, at the polite lies those midgets favored each other with. They certainly have the responses down pat. Now, personally, I like nice mannered children—but by that I mean just good, old-fashioned, farm manners!"

Her companion laughed merrily. "You would!" she agreed, heartily, if somewhat ambiguously. "But didn't the dears seem to have a good time?"

"The finest kind of a time," asserted her friend, nibbling a ladyfinger.

"Instead of finding enraptured babes I found six mature little entities, cool, alert, pleased as Punch, and interestedly discussing—what do you suppose? The mechanics of the production! That was what had caught their attention and continued to hold it, despite my heart-breaking efforts to infect them with the miracle of the thing. They didn't care two figs about fairies and poetic imaginings, but wires and bulbs and back drops moved them to sincere enthusiasm. Lois, I got fairly hysterical before the end.

"The worst display of all, however, came when we were in the foyer, passing out. A dear, well-meaning, motherly soul, as pitiably behind the times as I had been myself but a short while before, accosted our party.

"Beaming on Rhoda's little golden seraph's head, she said: 'And wasn't it all just perfect, dear?'

"Rhoda regarded her gravely for a moment—not shy, you know, merely weighing her answer. Then, 'With one possible exception,' she replied courteously. 'I suppose, of course, you noticed that the climax comes far too early in the piece!'

"Oh, Lois! Hand me that cat!"

Little Bobbie's Pa

By WILLIAM F. KIRK.

THARE was a new white hired gurl caim to work at our house this week. Ma sed wen she caim that if she cud do the work satisfactory she wud give her her board and $4 per week. Gee, I wish I cud be a hired gurl & malk that much munny.

The naim of the hird gurl is Marie, she's a Swede. Wen Ma called her Marie she sed That is rite, my dear, so many of the ladies I have worked for have called me Mary. I can't bear to be called Mary, she told Ma. It sounds rather ordinary, she sed.

I think Mary is a sweet naim, sed Ma, but if you want to be called Marie we won't quarl about that.

Thank you, my dear, sed the hired gul, & now we will talk over the house, so each of us can know what duties to expect from the other, she sed to Ma. If you will pardon me while I remove my wraps, she sed, I will not detain you long, my dear. Then she went out of the room.

Well, sed Ma to Pa, what do you think of that? She called me My dear! Such impertinence. I suppose she will want to go to the matinays with me. I nevver saw anything like it in my life.

She Was Pretty.

Oh, nevver mind, sed Pa. She is reel pritty and neat looking, & that My dear simply means that she has a affeckshunate disposishun. That is a point in her favor.

Not to my way of thinking, sed Ma. I don't employ servants to show thare affeckshun. I want them to do the housework. I wonder what boarding school she went to.

Jest then Marie caim back & herd Ma's last words, & she sed Oh, I pride myself on my grammar. My mother was through the grammar room in the public schools, & I cuddent say nothing ungrammatic if I tried to, though I have say a lot of domestics that killed the English langwidge sumthing feerce. You wud think thay was standing it up to shoot it full of holes, she sed. Now, my dear, let us look oaver the house.

You must not call me "My dear," sed Ma to the new gurl.

It is a kind of common expresshun, I admit, sed Marie. I got into the habit of the last place whare I was working. The lady was rather common anyway. She always called me gurlie & she asked me to call her My dear bekaus she had jest lost her husband & that was what he always called her.

Well, sed Ma, you needn't bother calling me any pet names. Go ahedd now and get the breakfast things off the tabel & wash everything up. I usually dust he parlor myself.

I think you hurt her feelings, sed Pa to Ma after Marie had went out into the kitchen. I am almost sure, sed Pa, that I noticed her lips quivering. You doant meen to say so, sed Ma. Well, you needn't mind noticing her lips so much. Go along to the offis now & I will talk care of my own servant without any help or advice from you.

That nite wen Pa caim hoam to dinner the first thing Pa sed was How is the new servant?

Too Talkative.

I guess she is going to be satisfactory, sed Ma. She seems willing enuff & plesant, but she is too talkativ. She has been talking to me all the morning about Willyum Faversham & John Barrymore & Chauncey Olcott. She asked me if I dident think Olcott was a grater actor than Edwin Booth in his best days.

Well, sed Pa, I am glad to hear it, beekaus she has a attraktiv personality & ought to be good company for us. The dinner was pritty good and Marie only called Ma My dear there times all the evening. But after dinner, wen we was in the living room, she caim in & sat down with Pa & Ma & me. This seems to be a nice, cozy room, she sed. I always like to feel at hoam ware I work. Isent yure husband distinguished looking? she sed to Ma.

I guess he is, sed Ma, altho I don't reemember of anything that he evver did to distinguish hisself. Marie, she sed, in the morning I will give you a week's wages & then you may go. I am afrade you & I will never be grate chums, Ma sed.

China's Newspapers

UP to 30 years ago hardly a single newspaper existed in China, while to-day as many as twelve are published in Hongkong alone, about twenty each in Canton and Shanghai, and one or more in every large city of the interior. While Chinese newspapers were of small size formerly, and printed hardly anything but local items, they now contain an ever-increasing number of business advertisements, including those of European firms, and late commercial, technical and foreign news is also published. About twenty periodicals are published in China in English, French and German for the benefit of the Europeans living there, but they are all small papers with one exception.

The Chinese are the greatest consumers of old newspapers in the world. The official returns of the custom house at Newchwang state that that port alone in 1911 received 1,918 tons of old European newspapers, valued at $3,000,000.

It is not at first easy to discover to what use so much obsolete news can be put. However, we gather that the middle class Chinese prefer newspaper to the native variety as a covering for their walls. It has a greater power of resistance, and affords a more effective barrier to the invasions of the vermin that plague Chinese houses.

Moreover, the natives are experts at cutting out of the newspapers waistcoats which they wear next to the skin. These paper waistcoats are said to be the best possible protection against a sudden cold snap. In view of these admirable uses to which European newspapers may be put, it is not surprising to learn that the imports of 1911 show a considerable increase in weight.

She Knew!

The bishop was examining a class of girls.

"What's the best preparation for entering the state of matrimony?"

"A little courting, sir," was the reply of a simple-looking girl.

CLEEK OF THE FORTY FACES

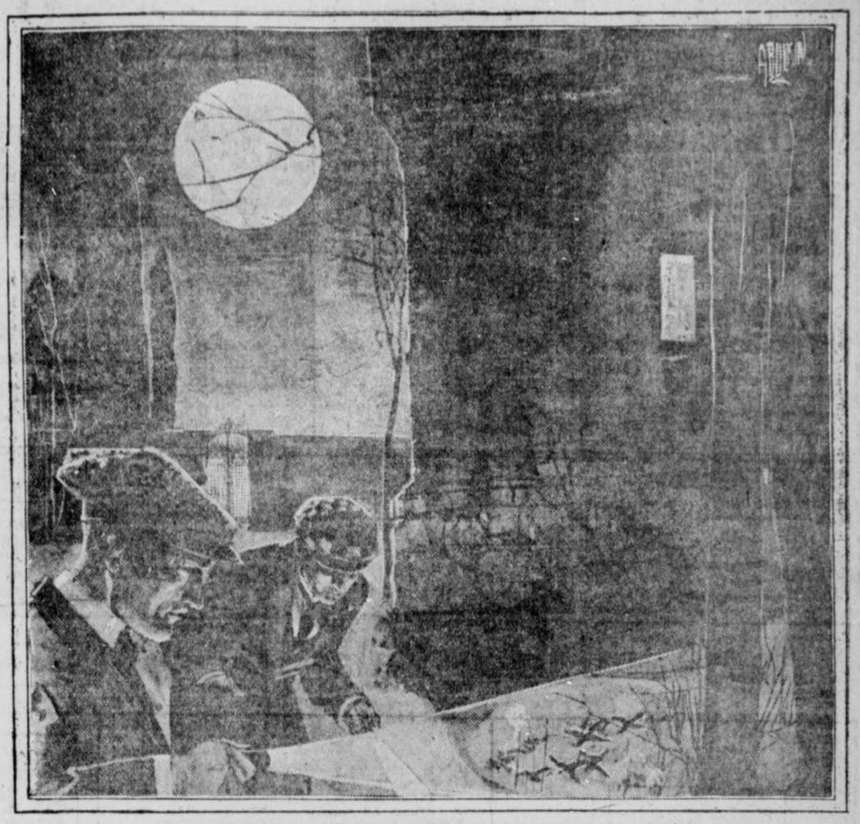

"And Beyond That Curve Cleek Came to a Sudden Halt."

By T. W. HANSHAW.

Copyright by Doubleday, Page & Co.

TO-DAY'S INSTALLMENT.

"HUM-M-M! of course, of course. But still, it has been known to happen; and, as you say, he was a bad lot. I ran foul of the young gentleman once when. * * * No matter. So you don't know anything about him, eh?"

"Nothing, thank God, nothing! The last I did hear he had gone on the stage and taken up with some horrid creature, and the pair of them were subsequently sent to prison for enticing people to dreadful places, and then drugging and robbing them. But even that I heard from an outside source; for my uncle never so much as mentioned him. No, I know nothing of him—nothing at all. In fact, I've never seen him since he was a boy. He never lived here, you know; and until I came here, I knew next to nothing of my uncle himself. We were poor and lived in a quite different town, my mother and I. Uncle Septimus never came to see us while my mother lived. He came for the first time when she was dead and his son had gone away; and I was so poor and so friendless I was glad to accept the home he offered. No, Mr. Headland, I know nothing of Harry Norworth. I hope, for his own sake, he is dead."

Cleek made no reply. He sat for a minute pinching his chin and staring at the carpet; then he got up suddenly and faced round in the direction of the little group at the far end of the room.

"That's all for the present," he said. "Mr. Narkom, Mr. Nippers—get a light of some sort, please, and let's go out and have a look at those footprints."

III.

THE suggestion was acted upon immediately—even Mrs. Armroyd joining in the descent upon the portable lamps and filing out with the rest into the gloom and loneliness of the grounds; and Miss Renfrew, finding that she was likely to be left alone in this house of horror, rose quickly and hurried out with them.

One step beyond the threshold brought them within sight of the famous Round House. Bulked against the pale silver of a moonlit sky, there it stood—a grim, unlovely thing of stone and steel with a trampled flower bed encircling the base of it and a man on guard—Constable Gorham.

"Lummy! I'd clean forgot him!" exclaimed Mr. Nippers as he caught sight of him. "And theer un be keepin' guard like I told un out here in the grounds whiles weem ben talkin' comfortable inside. 'E do be a chap for doin' as heem tole, that Gorham—yes, fegs!"

Nobody replied to him. All were busily engaged in following the lead of Scotland Yard, as represented by Cleek and Mr. Narkom, and bearing down on that huge stone tube within whose circular walls a dead man sat alone.

"Lonely post, this, constable," said Cleek, coming abreast of the silent guard.

He Came to a Halt.

"Yes, sir; very, sir. But dooty's dooty—and theer you be," replied Gorham, touching his helmet with his finger; then, as the light from the lamps fell full upon the speaker's face and let him see that it was no face he had ever seen in this district before, his eyes widened with a puzzled stare which never quite left them even when the entire group had passed on and turned the curve of the Round House wall.

And beyond that curve Cleek came to a sudden halt. Here a curtainless window cut a rectangle of light in the wall's dark face and struck a glare on the trunk and the boughs of a lime tree directly opposite, and under that window a trampled flower bed lay with curious marks deep-sunk in the soft, moist surface of it.

Cleek took the lamp from Mrs. Armroyd's hand and, bending, looked at them closely. Mr. Nippers had not exaggerated when he said that they were all of twelve inches in length, nor was he far out when he declared that they looked like the footprints of some creature that was part animal and part bird; for there they were, with three huge clawlike projections in front and a solitary one behind, and so like to the mark which a gigantic bird could have made that one might have said such a creature had made them, only that it was impossible for anything to fly that was possessed of weight sufficient to drive those huge footprints so deeply into the earth as they were driven by the mere walking of the thing. Claws and the marks of scales, Mr. Nippers had asserted, and—claws and the maras of scales the prints in the soft earth showed.

"La! la!—the horror of them," exclaimed Mrs. Armroyd, putting up her little hands and averting her face. "It could kill and kill and kill—horses, oxen; anything!—ac abominable creature like that! What do you figure it to have been, monsieur—souls of the saints, what?"

"Blest if I know," said Cleek. "Only, of course, it couldn't possibly be anything human; so we may put the idea of the old chap having been killed by anything of his kind out of our minds altogether. It is perfectly clear that the creature—whatever it might be—got in through the window there (you see it is open) and killed him before he could call out for help or strike a blow in his own defense."

"Eh, fegs! but window's six foot up, Mr. Headland, sir," put in Nippers, excitedly; "and hown a thing the weight o' that to fly in?"

"Didn't fly in, my friend," replied Cleek with an air of lofty superiority. "Use your wits, man. Look here—see!"—going to it and tapping certain abrasions upon the trunk—"here's where it peeled off the bark in climbing up. Lord, man! why, it's as plain as the nose on your face. Ten to one we shall find the same sort of footprints when we go into the laboratory—damp ones, you know, from the moisture of the earth; and to make sure, in case we do find 'em, let's measure the length of the things and see. Got a tape measure with you? No? Oh, well, lend me your handcuffs if you've got a pair with you, and we can manage a measurement with those. Thanks, very much. Now then, let's see. One, two, three, by Jupiter—three fingers longer than these things, chain and all. That'll do. Now then, let's go in and see. Lead the way, Miss Renfrew, if you will."

She would—and did. Leading the way back to the covered passage, she opened a door in the side of it—a door designed to let the inventor out into the grounds without going through the house, if he so desired—and conducted them to the laboratory, leaving Constable Gorham to continue his entry duty outside.

To Be Continued To-morrow.



The Dingbat Family

Goosey, Goosey, Gander, Where Do You Wander?

Copyright, 1913, International News Service.

By Herriman



'S'no Matter

By Leo













Polly and Her Pals

And After Taking Such Care, Too

Copyright, 1913, International News Service.

By Cliff Sterrett



Us Boys

Shrimp Flynn Is Sure an All-Round Manager

Registered United States Patent Office

By Tom McNamara

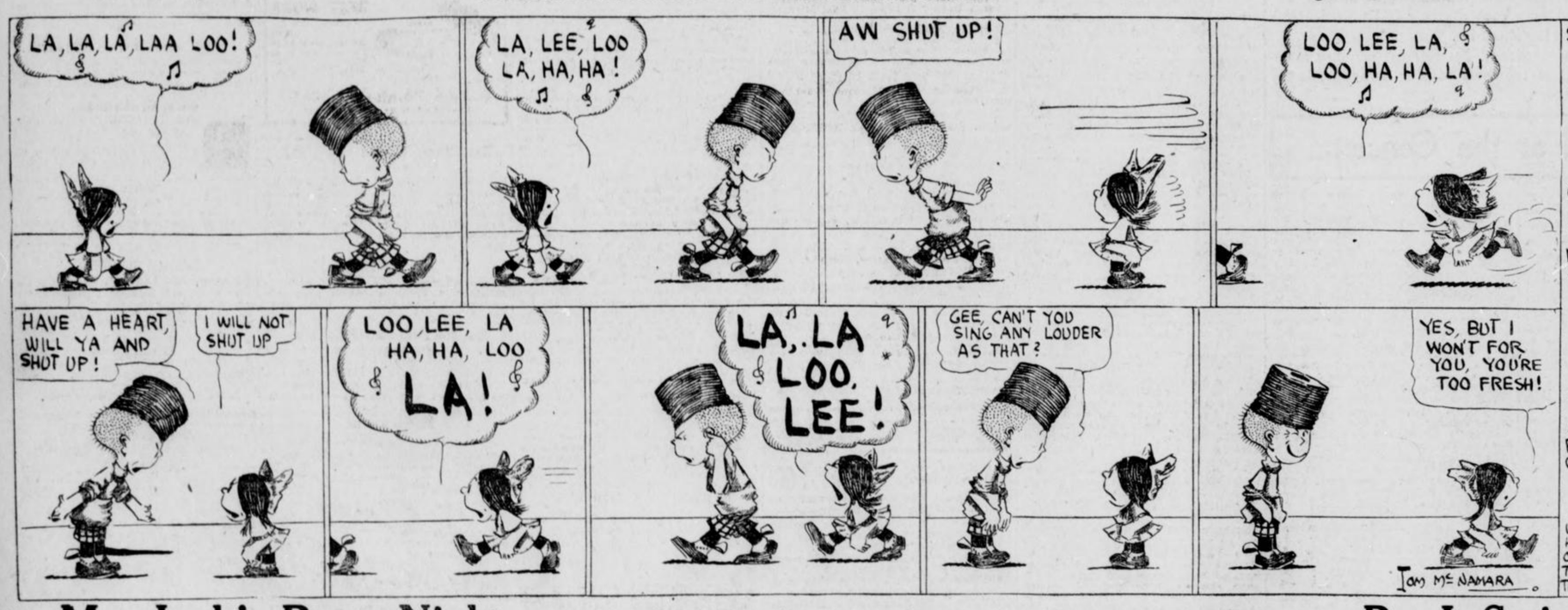

Mr. Jack's Busy Night

Copyright, 1913, International News Service.

By J. Swinnerton



COTTON GOES UP AS SHORTS COVER

Cooler Weather and Firm Cables Cause Scare Among Shorts. Offerings Are Light.

NEW YORK, May 6.—Although the cotton market received good support at the opening to-day, first prices showed irregularity, being 2 points up to 4 points off from last night's close. Cables were unsatisfactory, but short sellers were cautious, fearing developments in the old crop months. Weather conditions were favorable and sentiment was against the market, but shorts became general buyers shortly after the call, when indications pointed to cooler weather. At the end of half an hour the list was back to last night's level and the tone was satisfactory.

It is estimated that shorts covered fully 60,000 bales yesterday, attributed mainly to Wall Street and the Waldorf clique.

The principal points of to-day's weather map are reliable indications for more general rains in the eastern half of the belt during the next thirty-six hours; slightly cooler, but no cold weather.

Weather reports and acreage estimates, also the technical conditions, are forming speculative option. Weather conditions have been excellent as a whole, but acreage estimates are rather smaller than generally expected. It seems plain that short covering has furnished the principal buying in the market.

Wall Street was said to be covering short lines and a rally of about 10 points from the opening quotations followed. During the afternoon session the market was featureless, with prices fluctuating narrowly. The weekly weather report was unfavorable for Alabama and the Eastern States, but very favorable for the Western belt.

It is said that the market has been heavily oversold. There seem to be no forces who are anxious to bull the market in the face of such good crop reports and weather conditions. On the other hand, the market finds plenty of sellers on all rallies, which makes it obvious that this is a weather market.

Some private reports of rains in Alabama, Mississippi and South Georgia, where rains are badly needed, checked the buying to considerable extent. The ring crowd turned sellers and prices dropped back to the initial level. At the close the market was steady with prices net unchanged to 5 points lower, except March, which was 1 point higher than Monday's final.

RANGE IN NEW YORK FUTURES.

	Open.	High.	Low.	Last Sale.	Close	Prev. Close.
My	11.37	11.42	11.35	11.35	11.34-35	11.35-37
J'e					11.36	11.39-41
J'y	11.44	11.51	11.39	11.40	11.39-40	11.44-45
A'g	11.21	11.27	11.20	11.19-20	11.22-23	11.22-23
S't	11.01	11.04	11.01	11.04	10.95-97	10.97-99
O't	10.88	10.98	10.88	10.89	10.88-89	10.89-90
D'c	10.89	10.93	10.88	10.90	10.90-91	10.90-91
J'n	10.86	10.96	10.86	10.87	10.86-87	10.87-88
M'r	10.95	10.96	10.95	10.96	10.95-97	10.94-96

Closed steady.

LIVERPOOL COTTON MARKET.

LIVERPOOL, May 6.—This market was due to open 2 to 3 points higher, but opened steady, generally 5 points higher. At 12:15 p. m. the market was quiet, 2 to 2½ points higher. Later the market declined 1 point from 12:15 p. m.

Spot cotton is 6,201 bales, including 5,000 American; imports 8,000, of which all were American.

Port receipts are to-day estimated at 13,000 bales, compared with 16,946 last week, against 14,282 bales for the same week last year and 12,104 for the corresponding week the year before.

At the close the market was steady, with prices showing a net advance of ½ to 4 points from the closing quotations of Monday.

Futures opened quiet.

	Opening Range.	2 p. m.	Close.	Prev. Close.
May			6.38½	6.34½
May-June	6.39-6.36½	6.35½	6.38	6.34
June-July	6.36-6.35½	6.33	6.35½	6.32
July-Aug.	6.34-6.31	6.30	6.32½	6.29
Aug-Sep.	6.24-6.23	6.20½	6.22	6.18½
Sept.-Oct.	6.10-6.07	6.07	6.09	6.05
Oct.-Nov.	6.02-6.00	5.99½	6.02	5.98
Mar.-Dec.	6.01-5.99½	5.97½	5.99½	5.95½
Dec.-Jan.	5.99½	5.96½	5.98½	5.94½
Jan.-Feb.	5.99-5.95½	5.96	5.98	5.94
Feb.-Mar.	6.06		5.99	5.95
Mar-Apr.	5.99	5.97	6.00	5.96

Closed steady.

HAYWARD & CLARK'S DAILY COTTON LETTER

NEW ORLEANS, May 6.—Liverpool was disappointing at first with futures about 2 points lower than due, spot unchanged, sales 6,000 bales. Political news is mixed. The evacuation of Scutari announced by Montenegro is accepted with faith and optimism in London, but with doubt and diffidence by the Continent. Austria and Italy are reported to continue their military preparations to move on Albania.

New York acted as though concerted support was applied which is brought out in connection with the recent bullish literature of Mr. Price.

There is no question, however, that more confidence prevails in regard to the political situation and increased demand for contracts and more inquiry for spots is showing up. This is the explanation of the better tone in our market this morning.

Expectation of an unfavorable weekly weather report, except for Western States, gave strength to the new crops. The market held a 5-point advance well up to 11 o'clock, when the latest quotation of French rentes showing a decline of 80 points caused uneasiness on renewed fear of politics.

NEW ORLEANS COTTON.

Quotations in cotton futures:

	Open	High.	Low.	Last Sale.	Close	Prev. Close.
M'y	12.05	12.13	12.05	12.05	12.02-04	12.03
J'e					11.88-90	11.91-93
J'y	11.87	11.95	11.84	11.84	11.84-85	11.87-88
A'g	11.45	11.52	11.42	11.42	11.43	11.43-44
S't					11.08-09	11.11-13
O't	11.00	11.07	10.97	10.97	10.97-98	11.01-02
N'v					10.97-99	11.01-03
D'c	10.99	11.06	10.96	10.97	10.96-97	10.99-11
J'n	11.05	11.05	11.00	11.00	11.06-07	11.03-04
F'b					10.97-99	11.00-02
M'r					11.04	11.08-10

Closed steady.

COTTON SEED OIL.

NEW YORK, May 6.—N. L. Carpenter & Co.: The cotton seed oil market was quiet and featureless, reflecting dullness in the consuming trade and lack of outside demand. Selling was in the way of scattered liquidation by local longs. Shorts bought a little May. Trading was professional, pending new developments. Bears show no signs of aggressiveness.

	Opening.	Closing.
Spot		6.80@6.95
May	6.88@6.92	6.87@6.90
June	6.90@6.95	6.88@6.93
July	6.98@6.99	6.93@6.95
Augus	7.02@7.04	6.99@7.00
September	7.05@7.06	7.00@7.01
October	6.70@6.73	6.05@6.68
November	6.41@6.43	6.37@6.40
December	6.32@6.35	6.35@6.35

Closed heavy; sales, 10,600 barrels.

THE WEATHER.

Conditions.

WASHINGTON, May 8.—There will be considerable cloudiness, with widely scattered local rains to-night and Wednesday throughout the Atlantic and East Gulf States, the Ohio Valley and the lower Lake region, and fair weather to-night and Wednesday in the upper Lake region. Cooler weather will overspread the Eastern half of the country during the next thirty-six hours. There will be frost to-night in upper Michigan.

General Forecast.

Forecast until 8 p. m. Wednesday:

Georgia—Generally fair to-night and Wednesday.

Today's New York Stock Market

Below are given the highest, lowest and last prices of stocks to-day, together with the previous close:

Stock quotations:

STOCK—	High.	Low.	Last Sale.	Prev. Close.
Amal. Copper	75½	73¾	73¾	74⅞
Am. Ice Sec.	....	....	....	25
Am. Sug. Ref.	....	....	....	111
Am. Smelting	67⅝	66¼	66¼	67⅝
Am. Locomo.	....	....	....	34½
Am. Cot. Oil.	44	42¼	42⅝	44
Am. Woolen	....	....	....	19
Anaconda	38⅞	37¾	37¾	38
Atchison	99⅝	99½	99½	99⅜
A. C. L.	121	121	121	120½
American Can	34	32⅜	32¼	33⅜
do, pref.	93	91¾	91¾	93
Am. Beet Sug.	31½	29½	30⅛	29
Am. T.-T.	128¾	128½	128¾	128½
Am. Agricul.	....	....	....	51
B. R. T.	90½	88¾	89	90
B. and O.	98⅝	98¼	98¼	98¼
Can. Pacific	243¼	240⅞	241⅜	241½
Corn Products	10¼	10¼	10¼	10¼
C. and O.	64¾	64	64⅛	64½
Consol. Gas	130¼	129½	129½	130
Cen. Leather	22⅞	22⅜	22⅜	23½
Colo. F. and I.	....	....	....	28½
D. and H.	....	....	....	156
Den. and R. G.	....	....	....	19
Distil. Secur.	15⅞	15¾	15⅞	15¼
Erie	29⅞	28⅛	28⅛	29½
do, pref.	....	....	....	44⅝
Gen. Electric	138⅞	138½	138½	138¾
Goldfield Cons.	....	....	....	1⅞
G. Western	....	....	....	14½
G. North. pfd.	127	126⅛	126⅛	126½
G. North. Ore	....	....	....	32½
Int. Harvester	....	....	....	106
Ill. Central	114¼	114	114¼	113¼
Interboro	15¼	14¼	14⅜	15⅛
do, pref.	52	49⅛	50	52¼
Iowa Central	....	....	....	7
K. C. Southern	....	....	....	23½
K. and T.	24⅜	23¾	23¾	24¼
do, pref.	....	....	....	60
L. Valley	155	154¼	154¼	165½
L. and N.	132¾	132	132	132
Mo. Pacific	35⅞	34¾	34¾	35⅜
N. Y. Central	102¼	101	101	101⅞
Northwest.	....	....	....	128⅞
Nat. Lead	....	....	....	48
N. and W.	105¼	105	105	105
No. Pacific	115	114	114	114½
O. and W.	29¼	29	29	40
Penna.	113⅜	112½	112½	....
Pacific Mail	....	....	....	22¾
P. Gas Co.	109½	109¼	109¼	106½
P. Steel Car	21½	21½	21½	25
Reading	162¾	160½	160½	162⅜
Rock Island.	20⅝	19¾	19¾	20⅜
do. pfd.	33	33	33	32½
R. I. and Steel	24½	23	24	23¼
do. pfd.	82¾	82¾	82¾	83
S.-Sheffield	....	....	....	30
So. Pacific	97⅛	94⅜	94⅝	97¾
So. Railway	24⅝	24¼	24⅜	24⅜
do. pfd.	76½	76½	76½	76½
St. Paul	107¾	106⅞	106⅞	107½
Tenn. Copper	....	....	....	35
Texas Pacific	....	....	....	16¼
Third Avenue	....	....	....	34½
Union Pacific	150⅜	147¼	147¼	150⅜
U. S. Rubber	64	63	63	63⅝
Utah Copper	50½	51	51⅛	50¾
U. S. Steel	61¼	59⅝	59⅝	61⅜
do. pfd.	107	106⅜	106⅜	106¾
V. C. Chem.	30½	27⅝	28	30¼
W. Union	....	....	....	65
Wabash	....	....	....	3
do. pfd.	9⅝	9½	9⅝	9½
W. Electric	62	61¼	61	62
W. Central	....	....	....	52
W. Maryland	....	....	....	39½

Total sales, 337,000 shares.

STOCKS

By CHARLES W. STORM.

NEW YORK, May 6.—There was an irregular tendency in the stock market at the opening to-day and gains and losses offset one another. The undertone was steady. Canadian Pacific opened at 243¼ for a gain of 1⅛, but subsequently shaded.

The Harriman issues influenced the market and at the end of half an hour they had exerted a weakening tendency. Southern Pacific was freely offered, opening for a loss of 1⅜. Union Pacific fell a point. Amalgamated Copper began ½ higher, but afterward declined.

The show of strength during the early trading was not maintained after the first half hour. Union Pacific was off 1⅜ at 149¾. Reading and Amalgamated Copper were fractional gains to 1 point. St. Paul dropped 1 point, Steel ⅛ to 60⅛. At 96¾ Southern Pacific declined 1⅜. Similar recessions were noted in the other issues. Call money loaned at 2½.

Anaconda Copper was strong on its earnings report, advancing ⅜. United States Steel common fell ¼, while Erie, after opening with a fractional gain, lost its advance and sustained a net loss of ⅛. Baltimore and Ohio declined fractionally. Among the stocks making fractional advances were American Can, Northern Pacific, New York, New Haven and Hartford and Missouri Pacific.

The curb market was steady.

Sentiment in Americans in London was cheerful. Canadian Pacific in London spurted, then shaded.

The list was under pressure during the last hour and nearly all stocks sustained declines. Steel sold around 59¾, a net loss of nearly 2 points on the day. Reading fell under 161, which was more than a point under its morning level. Erie fell ¾ under its midday level. Union Pacific was under pressure, selling around 148 for a loss of more than a point from the noon level. American Can, Canadian Pacific and Chesapeake and Ohio suffered declines ranging from fractions to a point.

The market closed dull.

Government bonds unchanged. Other bonds firm.

SPOT COTTON MARKET.

Atlanta, quiet; middling 11⅝.
Athens, steady; middling 12c.
Macon, steady; middling 11⅞.
New Orleans, steady; middling 12 3-16.
New York, quiet; middling 10.90.
Philadelphia, quiet; middling 12c.
Boston, quiet; middling 10.90.
Liverpool, easier; middling 6.62d.
Savannah, quiet; middling 12c.
Norfolk, steady; middling 11⅝.
Augusta, steady; middling 12c.
Mobile, steady; middling 11⅝.
Galveston, steady; middling 12⅛.
Charleston, quiet; middling 11⅞.
Wilmington, nominal.
Little Rock, dull; middling 11⅝.
Baltimore, nominal; middling 12c.
Memphis, quiet; middling 12¼.
St. Louis, quiet; middling 12¾.
Houston, steady; middling 12⅛.
Louisville, firm; middling 12⅛.
Greenville, quiet; middling 11⅞.
Charlotte, steady; middling 12c.

NEW YORK COFFEE MARKET.

Coffee quotations:

	Opening.	Closing.
January	11.27@11.30	11.32@11.34
February	11.29@11.31	11.33@11.35
March	11.33@11.34	11.38@11.39
April	....	11.38@11.39
May	10.95@10.98	10.99@11.03
June	....	11.06@11.08
July	11.05@11.08	11.12@11.14
August	....	11.23@11.25
September	11.27	11.33@11.34
October	11.28@11.30	11.31@11.32
November	11.29	11.31@11.33
December	11.31	11.31@11.32

Closed steady. Sales, 23,250 bags.

BIG DECLINE IN PRICE OF WHEAT

Large Interests Unload Heavily on Weak Cables and Continued Favorable Weather.

ST. LOUIS CASH QUOTATIONS.

Wheat—No. 2 red .....102 @109
Corn—No. 2 .....
Oats—No. 2 35

CHICAGO, May 6.—Wheat was again lower this morning, the list showing recessions of ½@⅝c on further losses abroad and the favorable crop news from this country, as well as from Russia. There was liberal realizing in the Old World and there was some short selling there. Northwestern receipts, as well as those in Canada, were in excess of a year ago.

Corn was ⅜@½c lower and was under considerable selling pressure, with May the weakest.

Oats were ¼@¼c lower in sympathy with corn.

Provisions were easier, except for September lard and July ribs.

Wheat showed losses of 1 to 1⅜c today on heavy liquidation by longs and putting out of short lines. The offerings were absorbed by some of the larger concerns in the trade. Local professionals probably led in the selling, in which Arthur Cutten and many of the lesser lights took a prominent part.

The Armour Grain Company was a heavy buyer of July, and a heavy seller of May. The fact that a bearish government report on wheat to appear on Thursday of this week caused a great deal of selling.

Corn closed with losses of ½ to ⅝c and oats were off ¼ to ⅝c.

The entire provision list was lower with pork the weakest spot.

Grain quotations:

	High.	Low.	Close.	Previous Close.
WHEAT—				
May	90⅛	89	89¼	90½
July	90¼	89⅛	89¼	90⅝
Sept	90⅛	89	89	90⅛
CORN—				
May	54½	54⅛	54⅛	54⅝
July	55⅛	55	55	55⅝
Sept	56¼	55¾	55⅝	56¼
OATS—				
May	35⅜	35	35⅛	35⅝
July	34⅝	34⅜	34⅜	34⅝
Sept	34½	34⅛	34⅛	34½
PORK—				
May	19.40	19.17½	19.22½	19.40
July	19.55	19.25	19.25	19.55
Sept	19.30	19.07½	19.07½	19.32½
LARD—				
May	10.95	10.80	10.85	10.92½
July	10.87½	10.72½	10.72½	10.85
Sept	10.87½	10.72½	10.75	10.85
RIBS—				
May	11.40	11.40	11.40	11.42½
July	11.07½	10.97½	10.97½	11.05
Sept	10.87½	10.77½	10.77½	10.87½

CHICAGO CASH QUOTATIONS.

CHICAGO, May 6.—Wheat—No. 2 red 1.00@1.03, No. 3 red 95@98, No. 2 hard winter 90¾@92¼, No. 3 hard winter 89@92, No. 1 Northern spring 90¾@92¼, No. 2 Northern spring 89@90, No. 3 spring 88@89.

Corn—No. 2 55½@56½, No. 2 white 57@57½, No. 2 yellow 55½@55¾, No. 3 54¼@55½, No. 3 white 56¾@57, No. 3 yellow 54¾@55, No. 4 53½@55, No. 4 white 55¾@56½, No. 4 yellow 53½@54.

Oats—No. 2 white 36½@36¾, No. 3 white 34@35, No. 4 white 34@34½, standard 36@36½.

KANSAS CITY, MO., May 6.—Cattle—Receipts 6,000. Market steady to 10c higher. Steers $8@8.70, cows and heifers $4@8.40, stockers and feeders $4@8.50, calves $4@10.

Hogs—Receipts 13,000. Market opened 5c higher, closed with the advance lost. Top $8.45, bulk $8.25@8.40, heavies $8.10@8.35, mediums $8.20@8.40, lights $8.25@8.45.

Sheep—Receipts 9,000. Steady to strong. Lambs $8@8.45, ewes $5@6.35, wethers $5@6.50.

PRIMARY MOVEMENT.

WHEAT—	1913.	1912.
Receipts	854,000	340,000
Shipments	1,058,000	962,000
CORN—		
Receipts	572,000	718,000
Shipments	412,000	599,000

CHICAGO CAR LOTS.

Following are receipts for Tuesday and estimated receipts for Wednesday:

	Tuesday.	Wedn'sday
Wheat	63	33
Corn	310	260
Oats	203	147
Hogs	12,000	23,000

UNITED STATES VISIBLE SUPPLY.

Following shows the world's visible supply of wheat, corn and oats for the week:

	This Week.	Last Week.	Last Year.
Wheat	47,157,000	50,823,000	41,722,000
Corn	7,270,000	9,445,000	7,490,000
Oats	8,704,000	943,000	9,957,000

PORT RECEIPTS.

The following table shows receipts at the ports to-day compared with the same day last year:

	1913.	1912.
New Orleans	2,389	1,523
Galveston	3,586	4,969
Mobile	1535	201
Savannah	1,664	3,489
Charleston	243	121
Wilmington	59	75
Norfolk	574	1,110
Boston	....	189
Pacific coast	....	2,537
Various	....	38
Total	12,047	14,282

INTERIOR MOVEMENT.

	1913.	1912.
Houston	11,493	1,116
Augusta	171	700
Memphis	975	1,656
St. Louis	408	654
Cincinnati	235	463
Little Rock	....	464
Total	13,285	5,053

MONEY AND EXCHANGE.

NEW YORK, May 6.—Money on call 2½@3 per cent. Time money lower; sixty days 3½, ninety days 4 per cent, six months 4¼@4½ per cent.

Posted rates: Sterling exchange 4.87@4.50, with actual business in bankers' bills at 4.8660@4.8665 for demand and 4.8205@4.8210 for sixty-day bills.

Prime mercantile paper easy at 4½.

For Rent

One of the best South Side 4-room apartments obtainable. New, with all conveniences. An unusual inducement is offered to close trade this week. "Apartment," P. O. Box 677.



You Want Something. Find It if You Read "Want Ads"

RAILWAY SCHEDULES.

SOUTHERN RAILWAY.

"PREMIER CARRIER OF THE SOUTH"

ARRIVAL AND DEPARTURE OF PASSENGER TRAINS, ATLANTA.

The following schedule figures are published only as information, and are not guaranteed:

No.	Arrive From—	No.	Depart To—
36	Birmingh'm 12:01 am	36	New York 12:15 am
35	New York 5:00 am	20	Columbus 5:20 am
13	Jacksonville 5:20 am	12	Cincinnati 5:30 am
43	Washington 5:25 am	32	Port Valley 5:30 am
12	Shreveport 6:30 am	35	Birmingh'm 5:50 am
16	Heflin 8:20 am	7	Chattn'ga 6:40 am
29	New York 11:15 am	12	Jacksonville 6:50 am
8	Chatn'ga 10:35 am	22	Kansas City 7:00 am
7	Macon 10:40 am	16	Brunswick 7:45 am
31	Fort Valley 10:45 am	39	Birmingh'm 11:30 am
21	Columbus 10:50 am	38	New York 11:01 am
6	Cincinnati 11:10 am	40	Charlotte 12:00 n'n
25	Columbus 2:40 pm	6	Macon 12:20 pm
30	Birmingh'm 2:50 pm	30	Columbus 12:30 pm
40	B'mingh'm 12:40 pm	30	New York 2:45 pm
39	Charlotte 3:55 pm	13	Chatn'ga 3:30 pm
5	Macon 4:00 pm	29	Birmingh'm 4:10 pm
37	New York 5:00 pm	*18	Toccoa 4:30 pm
15	Brunswick 7:50 pm	23	Columbus 5:10 pm
11	Richmond 8:30 pm	5	Cincinnati 5:10 pm
24	Kansas City 9:20 pm	32	Port Valley 5:20 pm
16	Chattan'ga 9:35 pm	10	Heflin 5:40 pm
31	Columbus 10:20 pm	10	Macon 5:30 pm
31	Fort Valley 10:25 pm	44	Washington 8:45 pm
14	Cincinnati 11:00 pm	24	Jacksonville 8:50 pm
11	Jacksonville 6:50 am	11	Shreveport 11:10 pm
*17	Toccoa 8:10 am	14	Jacksonville 11:10 pm

Trains marked thus (*) run daily except Sunday.

Other trains run daily. Central time. City Ticket Office, No. 1 Peachtree Street.

SPECIAL NOTICES.

Funeral Notices.

D. M. Lord, 636 Chestnut Street, died in a private sanitarium at 4 o'clock Tuesday morning, aged 40 years. The funeral services will be held Wednesday afternoon at 3 o'clock. Interment at Hollywood. Mr. Lord is survived by his wife, one child, two brothers, Messrs. C. T. and P. C. Lord, and one sister, Mrs. J. O. Davis.

Florence Gertrude Turman, aged 14 months, died at the home of her parents, Mr. and Mrs. W. H. Turman, 214 Rawson Street, at 6 o'clock Tuesday morning. The funeral service will be held Wednesday afternoon at the Burkert-Simmons chapel.

The funeral of Palmer F. Smith, 2-year-old son of Mr. and Mrs. F. C. Smith, 31 Hope Street, who died late Monday night, will be held Wednesday afternoon at 7:30 o'clock at the Bonny Brae Methodist Church. Interment at Westview.

Frank Lynch, 64 Glenn Street, died at 8:30 o'clock Tuesday morning at the age of 62 years. He is survived by his wife and three children. The body was taken to Poole's chapel, where funeral services will be held.

Funeral services for Dr. W. H. Hoey were held Tuesday afternoon at 3 o'clock at the home, 720 North Boulevard. Interment was at Westview. The pallbearers were representatives of Uniform Lodge, No. 123, Knights of Pythias, and the Moose Order. Dr. Hoey is survived by his wife and four children. He was 44 years old.

LOST AND FOUND.

LOST—On West North Avenue Friday morning, a pearl paved heart, pinned on black bow; engraved on back "Carrie." Return to 172 West North, or call Ivy 7325-J and receive liberal reward. 5-6-26

WOULD YOU BUY a good automobile cheap? The automobile columns of the "Want Ad" section carry a list of automobiles and accessories.

THE GENTLEMAN who picked up glasses in front of Morris' Store on Decatur Street, leave at Morris' Store and receive reward. 201-5-6

LOST—Fox terrier; black spot on eye; age six months; name Chris. Reward if left at 393 East Pine Street. 28-6-5

LOST—Package either at Barnes Cash Grocery or at Cash Grocery Company, on Whitehall, containing fancy work and gold glasses. Reward if returned to 37 Luckie. 5-5-17

LOST—From Wood Lawn, Peachtree Road, small black long-haired Pomeranian dog, named Robbie. Reward if returned to Mrs. J. H. Nunnally. Phone 910. 5-5-13

LOST, strayed or stolen, one black horse, about seven years old, with brand on jaw; weight about 1,050 pounds. Reward. Phone Sam Adams, Chattahoochee, 51-2 calls. Phone Bell Main 4301-1 call. 5-1-200

PERSONAL.

TREMAINE

The Mystic

Permanently Located in Atlanta.

125 WEST PEACHTREE ST.

Hours—10 to 7. Closed on Fridays.

DEVELOPS your personal magnetism and psychic gifts by which your greatest wish can positively be realized. Help and advice concerning your most secret and important affairs. Teaches hypnotism and mental control. Bring this ad. 39-6-5

Robins' Hair Dressing Parlors.

MANICURING for ladies and gentlemen; children's hair cutting and combings made to order; best work in the city. 40½ Whitehall. Main 2625. 4-30-28

DR. GAULT'S Antiseptic Powder for women. It is cleansing, cooling and non-irritating. Can be used as a douche at any time with safety. It has no equal. Price $1 per box, postpaid. J. T. Gault Chemical Company, 702 Austell Building, Atlanta. 4-25-33

WOULD YOU OWN YOUR HOME? A Georgian "Want Ad" will show you the way.

MATERNITY SANITARIUM—Private, refined, homelike. Limited number of patients cared for. Home provided for infants. Mrs. M. T. Mitchell, 29 Windsor Street. 11-9-57

IF YOUR ROOF leaks, call Roof Doctor, W. B. Barnett, Main 714. 1-1-7

ACME HATTERS HAVE MOVED TO 20 E. HUNTER STREET. OLD HATS MADE NEW. 4-23-42

NEW YORK PRODUCE.

NEW YORK, May 6.—Petroleum, firm; crude Pennsylvania, 250.

Turpentine, weaker, 41 (bid).

Rosin, steady, common 475.

Wool, steady, domestic fleece 25@26; pulled, scoured basis, 35@55; Texas, scoured basis, 48@55.

Hides, active; native steers 16½@19¼; branded steers, 15¾@15¾.

Coffee, steady; options opened 1@2 higher; Rio No. 7 on spot 11¾@11¾.

Rice, steady; domestic, ordinary to prime, 4¼@5¾.

Molasses, steady, New Orleans, open kettle, 35@50.

Sugar, raw, quiet; centrifugal 336@339; muscovado 256@289; molasses sugar, 196@264.

Sugar, refined, quiet; fine granulated, 396@420; cut loaf 575; crushed 505; mold A, 470; cubes 450@460; powdered 435@445; diamond A 435; confectioner's A, 410@420; softs, No. 1, 400@410.

PERSONAL.

THE GATE CITY DOLL HOSPITAL, 243 Courtland, near Caln, repairs all kinds of dolls. 203-24-4

SPIRELLA CORSETS.

OUR NEW spring models are out. Call for a corsetiere to come and demonstrate to you in the privacy of your home. 56 Howell Place. Phone West 428. 4-18-5

FLY SCREENS, FLY SCREENS, FLY SCREENS—Wood fly screens, metal fly screens, hardwood floors, Venetian blinds, metal weather strips furnished anywhere in the South. Write or phone W. R. Callaway, manager, 1403 Fourth National Bank Building, Atlanta, Ga. Main 5310.

FLY SCREENS—PRICE & THOMAS.
FLY SCREENS—PRICE & THOMAS.
FLY SCREENS—PRICE & THOMAS.
FLY SCREENS—PRICE & THOMAS.
Salesroom and office, 62 N. Pryor Street. Factory 86 E. Caln Street. Bell phone Ivy 4203. 4-6-70

SERIOUS RESULTS come from trusses improperly fitted. John B. Daniel, at 34 Wall Street, has an expert fitter and it will cost you no more to have him fit you, and it means insurance. 6-24-19

HELP WANTED.

Male.

MOLER BARBER COLLEGE, 38 Luckie Street, wants you to learn the barber trade by a short method that pays half while learning. A job waiting when through or will equip you a shop if preferred. New special inducements. Call or write. 29-3-5

FARM hand wanted. Atlanta 5897-F. 206-5-6

WANTED—Several good carpenters to work at Tallulah Falls, Ga. Address or call Appalachian Apple Orchards, 1014 Candler Building, Atlanta. 5-6-206

YOUNG MAN between 16 and 20 years old, of neat appearance, living in vicinity of East Point and well acquainted with that territory, for laundry wagon. Fine opportunity. Address in own handwriting. Laundry, 300, care Georgian. 5-6-5

PULLMAN porters wanted; references. For instruction. Write P. O. Box 804, Atlanta, Ga. 5-4-37

RESPONSIBLE parties to travel, either sex; salary and expenses; references. Room 4, Cumberland Hotel. 210-5-3

WANTED FOR U. S. ARMY: Able-bodied unmarried men between ages of 18 and 35; citizens of United States, of good character and temperate habits, who can speak, read and write the English language. For information apply to Recruiting Officer, Peachtree and Forsyth Streets, Atlanta, or 411 Cherry Street, Macon, Ga. 4-1-1

WANTED—Ideas. Inventors, write for list of inventions wanted and prizes offered by manufacturers. Also, how to get your patent. Send free to any address. Randolph & Briscoe, patent attorneys, Washington, D. C. 7-11-25

DO YOU PLAY POOL? If you do, come to see "Bias" at the TERMINAL HOTEL POOL PARLOR. We sell 35c in checks for 25c. Good tables, good cues, and a nice bunch of clever boys. 2-10-24

WANTED—Drillmen and laborers for underground work. Drillmen earn $1.90 to $3 per day. Laborers earn $1.75 to $2.75 per day. Board $16 to $18 per month. Steady work. No labor troubles. Only white men wanted. Tennessee Copper Company, Ducktown, Tenn. 4-26-4

WANTED—Trammers and laborers for underground work. Wages $1.75 per day if they work less than 20 days per month, or $2 per day if they work 20 days or more per month. Contract trammers earn $2 to $2.75 per day. Also outside laborer at $1.50 per day. Company time or contract work, loading and unloading railroad cars at which over $2 per day can be earned. Tennessee Copper Company, Ducktown, Tenn. 4-22-26

WANTED—Men to learn the barber trade; tools and position furnished. Atlanta Barber College, 10 East Mitchell St. 5-11-17

FREE ILLUSTRATED BOOK tells of about 300,000 protected positions in U. S. service. Thousands of vacancies every year. There is a big chance here for you, sure and generous pay, lifetime employment. Just ask for booklet T-412. No obligation. Earl Hopkins, Washington, D. C. 5-1-1

HAVE YOU SOLD THAT HOUSE? A little "For Sale" ad in the "Want Ad" section will find a purchaser.

WE ARE in need of several good male stenographers. Apply to Miss Lynch, Employment Department.

L. C. SMITH & BROS. TYPEWRITER CO.
Phone Ivy 1949. 121 N. Pryor St.
4-21-22

Female.

COLORED woman to wash, iron and for housework. Apply 44 Colquitt Ave. 5-6-10

WANTED—Competent cook; room on lot; good pay and good home to right party. Apply 51 Elizabeth St. 5-6-8

COOK and housework in apartment; good wages; references required. 771 Piedmont Ave. 5-6-13

DAY NURSE for invalid lady. 243 St. Charles Avenue. Ivy 5298-L. 202-5-6

WANTED—A middle-aged woman to run a boarding house on a big farm. Address or call 1014 Candler Building, Atlanta. 5-6-201

LOOK—You have read this; if you want anything, others will read your ad if it's in the Want Ad Section.

WELL EDUCATED woman, not under 25, wanted at once for special work; experience unnecessary; salary; must have best references and be able to leave city. Advancement to right party. Call 1120 Candler Building, between 10 and 4. 5-6-200

WANTED—Cook. References required. Apply 733 Peachtree Street. 5-5-16

WANTED—Experienced cook. 769 Piedmont Avenue. 5-5-15

WANTED—Cook. 115 East Eleventh Street; two rooms on lot to acceptable party. 5-5-10

WANTED—Neat, capablec olored woman to cook and do general housework. Apply mornings, 66 West Fifteenth Street. 206-5-5

WANTED—Good cook. Apply at 613 Washington Street. 5-5-11

WANTED—Young women and girls desiring attractive positions. Welfare of operators and clerks closely supervised by the company; their conduct on the premises carefully guarded by matron, woman supervisors and chief operator, who have complete control over the retiring and operating room. Short training course for those inexperienced; salary paid while learning. Salary increased upon being transferred to operating force, and for those becoming efficient, incressed as they become worthy, with opportunities for ultimate advancement to $75 per month. References proving the standing of the applicant essential. Those having educational advantages preferred. Lunch room and comfortable retiring rooms provided with several hundred Carnegie Library books for the convenience of the operators. Matron and trained nurse in attendance. Apply 8:30 to 5, Southern Bell Telephone and Telegraph Company Training School, 25 Auburn Avenue. 5-2C-25

HELP WANTED.

Female.

FIRST-CLASS COOK; good wages; female preferred. Apply 241 West Peachtree. 28-5-5

WANTED—Lady agents; good selling proposition; salary or commission. Call or address George L. Shuman Co., 915 Austell Bldg., Atlanta. 200

In These "Want Ads" Many Have Found Help, Situations, and Some Fortune. Read!

SITUATIONS WANTED.

Male.

WANTED—Position by an experienced colored chauffeur at once. Address 147 E. Baker Street. 30-6-5

REFINED, educated young man wants position as valet and companion; travel; references. P. Brooks, General Delivery, Atlanta. 25-6-5

WANTED—Position by colored man as cook in private home; fourteen years' experience. George Apkins, 90 Houston Street. 208-5-5

WANT WORK—Will accept moderate salary until ability is proven; can leave city. Phone Main 4129-L, or write Box 99, care Georgian. 204-5-5

YOUNG MAN, 22 years old, wants position with reliable firm, with a future; have experience as clerk or any retail business. Can give reference. Address Anxious, Box 44, care Georgian. 30-5-5

STENO-BOOKKEEPER wants work at once; 22; single; good habits. Address W. B., care Georgian, or Phone Ivy 6873-J. 27-5-5

SMALL set books for couple hours evenings. H. S. Britton, phone Main 3008. 27-2-5

EXPERIENCED chauffeur wishes position; can furnish best reference. Call Ivy 3079-L. 203-5-1

I WRITE ADVERTISEMENTS for newspapers or posters; bright, witty, catchy, attract attention. Increase your sales; reasonable terms. Address "Alert," Box 625, care Georgian. 26-1-5

BOOKKEEPER-CASHIER, general office man, open for position; eight years with last firm. Address K. B., Box 830, care Georgian. 31-30-4

POSITION as auditor, comptroller, treasurer or manager by corporation specialist; location immaterial. Address J. O., Box 512, care Georgian. 100-4-5

FIRST - CLASS repairer chauffeur; guarantee good work; desires situation. Call Curgil, 506 North Butler. 208-5-4

YOUNG MAN wants work; experienced salesman and bookkeeper. Can give best of references. Address H., Box 15, care Georgian. 46-4-5

BOOKKEEPER and auditor will straighten out your bookkeeping and office troubles. Trial balances made. Small sets of books written up. P. O. Box 826, Phone Ivy 7011. 5-4-13

Female.

GOOD COOK wants place to cook or nurse; settled woman. Real Gemunden St. 205-5-6

FIRST-CLASS laundress wants place on premises or at home; no children. Address Mamie Williams, 9 Bynum Street. 27-6-5

WANTED—Position by practical nurse, five years experience; maternity cases a specialty. References by best physicians. Phone Main 2383-L. 205-5-5

WANTED—Position by white woman who is an experienced cook; in or out of city. References furnished. Address J., care Georgian. 200-5-5

COMPETENT stenographer desires temporary work; 9 years' experience. West 1212-J. 212-5-4

YOUNG lady desires position; has had experience as stenographer and general office assistant. Phone Ivy 6813-L. 31-3-5

DRESSMAKING—DRESSMAKERS.

WANTED—Dressmaking, cutting, fitting; also remodeling and cleaning. Will go to homes. Address One, care Georgian. 34-6-5

DRESSMAKING, street and evening dresses, $5 up; latest styles; first-class work. West 950-J 4-30-26

AUCTION SALES.

CENTRAL AUCTION COMPANY, 12 East Mitchell Street, buys and sells everything. Regular auction Tuesday and Friday. Bell phone Main 2424.

WANTED—MISCELLANEOUS.

WANTED AT ONCE—One second-hand fish box. 297 Edgewood Avenue. 5-6-29

WANTED—Old feather bed mattresses renovated; feathers steam cleaned. Main 4840, Atlanta 1476. 94-4-5

WANTED—To buy old copies of Business Philosopher; state how many and price. Box 494, care Georgian. 67-4-5

WANTED—To buy or rent one 10-ton three-wheel steam roller, and one 5-ton tandem roller. Must have rollers at once. R. M. Hudson, 1207 Empire Bldg., Atlanta. 4-30-22

WANTED—To buy or rent one 20-horsepower boiler. Address R. M. Hudson, 1207 Empire Building. 4-30-18

I BUY MEN'S old clothes and shoes. Drop a card. I. Bock, 177 Gilmer St.

DROP A CARD.
We'll bring Cash for
Old Clothes and Shoes.
"THE VESTAIRE."
166 Decatur Street.

WE PAY HIGHEST cash prices for household goods, pianos and office furniture. Cash advanced on consignments. Central Auction Company, 12 East Mitchell Street. Bell phone Main 2424. 8-26-26

FOR SALE—MISCELLANEOUS.

FINE CARNATIONS 60c per dozen. Alta Vista Floral Co., 601 Sells Ave. West 135. 5-5-31

AUTOMATIC REFRIGERATOR

Pays for itself in ice-saving
$17.50 to $75.00.
C. H. MASON,
6-8 WEST MITCHELL STREET.

FOR SALE—One eight-syrup American soda fount, $200; one electric carbonator, $50; one solid plate glass showcase, with solid marble base, $25. J. H. Falks, 142 Peachtree. 5-4-41

LARGE safe and desk in first-class condition. Inquire Monday noon. Folsom Restaurant. 104-4-5

PIANOLA and 160 best rolls. Will sell or exchange for diamonds. Ivy 508-L. 47-4-5

VICTOR, good as new, $25. Address M. B., Box 3, care Georgian. 60-4-3

25 H. P. PORTABLE saw mill outfit for sale cheap. Royal Lumber Co., Atlanta, Ga.

SHAVINGS for sale. Two-horse load, $1.00. Royal Lumber Co., Oakland City. 5-3-29

FOR SALE—Child's small pony cart, cheap. Phone Ivy 1497. 38-6-5

MUST SELL entire home furnishings, dishes, stoves, piano, furniture, beds, linen, account of breaking up housekeeping by owners. G. A. Iler, 51 Gordon Avenue, Kirkwood, Ga. 33-6-5

SECOND-HAND SAFES—Small, medium and large home safes, $15; Hall's bank and fireproof safes, vault doors, etc. C. J. Daniel, 416 Fourth National Bank Building. 9-7-33

FOR SALE—Bedstead and bureau in good condition; bargain for cash. Address Bargain, Box 102, care Georgian. 30-8-5

POULTRY, PET and LIVE STOCK

Chicks Die Because Of Mismanagement Or Carelessness

Farmers Should Strive to Find Successful Way to Handle Them.



EDITED BY JUDGE F. J. MARSHALL

Chicks are being hatched by hundreds all over the country at this time, many of which will never live to reach the age of value to their owners, owing to mismanagement or carelessness.

If farmers and poultry raisers would strive as hard to find the successful way to handle little chicks as they do to master other things frequently of much less importance, we would see thousands of good chickens go to our markets in the place of filling an untimely grave.

By way of warning, I might say that the three most harmful things the chicks have to contend with are cold, wet and sloppy feed. In other words, keep them dry. Feed cracked grain and small seeds mixed, and feed dry. If you will have the nerve to stick to this kind of feed in their bill of fare any length of time, you will succeed. Keep coops, houses and runs strictly clean and fresh and do not crowd. This is an old story to some of our readers, but to thousands of others it will mean a radical change in methods.

To give you an idea of how valuable I consider the dry feeding method, I will say that had I known twenty years ago what I do now about it, and practiced it during that time of my breeding of pure bred chickens, I would have made $5 in place of every $1 I did make. But someone asks why I make such a statement? Simply because I could not raise half the chickens I hatched, even with hens, and there seemed to be more difference than that with brooder chicks. My trade demanded twice as many eggs and stock as I could produce under the soft or wet food theory.

Chicks under the new method of dry feed need a constant supply of good grit in some form, either very coarse, sharp sand or prepared grit. Well supplied with these few essentials, there will be no trouble. Do not be in a rush to feed them as soon as they are out of the shell; better wait two days if you want health.

Caponizing.

Judge Marshall: I raise White Leghorns and White Wyandottes, and have a good many cockerels of both breeds coming on that I shall have to put on the market in some shape, as I want to keep the pullets for egg-producers. I have been thinking of caponizing a lot of them. Do you think it will pay me to go to the extra trouble in the increase in price and weight? MRS. J. J. MORRIS.
Quitman, Ga.

ANSWER—I do not believe it will pay you to go to the trouble to caponize at all, and I know it will not pay on the Leghorns. They are too small a breed to make capons worth your while to trouble with them. The larger breeds, such as the Brahmas and Cochins and Rocks, make the finest capons. It would hardly pay you to go into the business unless you already had a good market for them, for the average hotel will not pay enough extra to pay for the trouble and extra time and work it takes.

Good capons bring a fancy price on the New York and Boston markets, but it would not pay one down here to run the risk of shipping so far.

Ducks.

ON ACCOUNT of my health I am forced to sell our entire flock of ducks, consisting of 400 Fawn and White Runners, 20 Mammoth Pekins and 14 White Runners. Most of these are prize winners and ribbons go with them. They are all select birds. Low price on lot, or either variety. Make offer of write me. Eggs, $1 for 12, $5 per 100. Ducklings, any time, 25c each. Oak Dean Farm, Stone Mountain, Ga. 4-17-10

Eggs—All Varieties.

BALANCE SEASON—Eggs from my special mating "bred-to-lay" S. C. White Leghorns, $1.50 setting; special mating White Runner ducks (Fatton strain) including second drake, fourth and fifth young ducks, Atlanta show, November, 1912, $2 setting. South Georgia Poultry Farm, Sale City, Ga. 3-4-18

THE EGGS of different varieties of fowls will be found classified under their respective breeds in the future, instead of under the classification of "Eggs."

Leghorns.

WHITE LEGHORN cockerels, heavy laying strain, $1.50; pullets, $2 each; eggs, $1.50 and up. Mrs. Robert West, 132 Carter Hill Road, Montgomery, Ala. 11-9-66

Orpingtons.

S. C. CRYSTAL WHITE Orpingtons; eggs, $2, $3, $5 per setting of 15 eggs; old and young stock for sale. George M. Moseley, Menlo, Ga. 2-27-9

FINE Buff Orpington eggs, incubator lots, $1 per setting, $5 per 100. 126 Windsor Street. Main 3588. 5-3-20

FOR SALE—One pen Kellerstrass White Orpingtons, one cock and four hens, also several tiers of Cook's White Orpingtons; foundation stock direct from Cook farms. Write for prices. Mrs. F. O. Miller, Fort Valley, Ga. 3-12-16

Poultry—All Varieties.

CHICKENS—Selling out; have all kinds; finest stock at your own price. Prize winners. Egg settings, half price. R. E. Finley, Box 1515, Atlanta. *Hurry.* 4-30-202

FREE RANGE DUCK AND POULTRY FARM, Chamblee, Ga. Large stock of White Runners, Leghorns and Rhode Island Reds, enables us to ship fresh eggs, strong and fertile. Write for prices on stock and eggs if you want a bargain. 1-21-18

Plymouth Rocks.

BARRED ROCK eggs, pure and fresh, from the Georgia Poultry Farm; $1 per setting. On sale at 12 South Broad Street. 42-4-6

WOULD YOU OWN YOUR HOME? A Georgian "Want Ad" will show you the way.

EGGS from prize-winning E. B. Thompson Ringlet Barred Rocks, either mating, $2 for fifteen, $5 for thirty. A. M. Kendall, Dallas, Ga. 3-8-11

Dogs.

FRENCH poodles, six weeks old; male or female; $5 each. C. L. Lozier, 402 Whitehall Street. 5-3-34

FOR SALE—Two pedigreed Pit bull terriers; one male, $15; one female, $10; 8 months old; will make fine yard dogs. E. Jarrard, 296 North Moreland Avenue. Phone Ivy 2408-J. 42-3-5

QUESTION—If you have read this, is it not reasonable to suppose others will read your ad in this paper if you want anything?

Cows.

FINE Jersey cow, calf two weeks old, giving 4½ gallons, also sweet milk by the gallon. Ivy 6105-J. 5-6-15

TEN Jersey milch cows, fresh in milk, some giving over four gallons per day. Apply to J. R. Roberts (rear), 163 Decatur Street (May 6). 58-4-5

Poultry, Plants and Seeds.

H. G. HASTINGS & CO.
SEEDS, PLANTS AND POULTRY SUPPLIES. PROMPT DELIVERIES TO ALL PARTS OF THE CITY. PHONES 2568.

WHITE DIARRHOEA is the most dreaded of all diseases in little chicks, but if taken in time it can be cured easily. We sell Conkey's and Pratt's remedies for this disease and guarantee a cure. 25c and 50c package.

DON'T let the mites and lice get a start on you; disinfect the poultry houses and runs thoroughly with Pratt's Poultry Disinfectant. No germs can live where you use it and it leaves the place nice and clean. Quart 35c, gallon $1.00.

A GREAT many people advocate feeding baby chicks on a feed that has no corn. We have the Rice special feed that is absolutely free from corn. A good, clean feed at $2.50 per 100 pounds.

A NEW LOT of canary birds imported direct from Germany at $2.75 each.

IF YOUR BIRD needs a new cage, come in and see how complete our line is; we have them ranging in prices from $1.00 up to $5.00.

GOLDFISH GLOBES AND ORNAMENTS.

FOR SALE—MISCELLANEOUS.

A NEW BROOM DOES NOT SWEEP CLEAN.
LET US prove this up your home by free demonstration. Full particulars at 107 Temple Court Building. L. R. Sires, agent. Phone Main 667. 5-2-30

FOR SALE—100-horsepower horizontal Erie City fire-tube boiler in good condition. Inquire The Prest-O-Lite Company, Kuhrt and Beerman Streets, Atlanta, Ga. 4-30-6

FOR SALE—Two pool tables, practically new; been in use in club room and not hurt; must sell at once; bargain; original cost $400. Address P. O. Box 87, Jonesboro, Ga. 5-1-5

ARE YOU LOOKING for a good position? A little "Want Ad" will find it for you.

ONE Macaskey ticket cabinet, 100-account, in perfect condition. Will sell cheap. One Williams typewriter, in good condition, $15. DeK. Garage, Marietta, Ga. 200-1-5

C. S. HULLS & Co., Atlanta. Headquarters F. R. Logan, 4-20-32

BANKRUPTCY blanks, $1.50 per set. Warranty deeds, bonds for title, Mortgages, contracts, Stock certificates and bonds: Bennett's, 25 South Broad. 201-26-12

FOR SALE—Sweet potato plants for sale, $1.25 per 1,000. L. W. Bates, Lakeland, Fla. 33-21-4

SEND $1 for 500 extra early sweet potato plants, lemon yams, or 500 Bermuda onion plants, the best kind. Address the Model Farm, Tifton, Ga. 3-20-7

SIGNS BROWN SIGN & PAINTING CO., 77½ Whitehall. M. 3780. 3-18-33

SAFES, FILES, cabinets, new and second hand. Gookin Bank and Office Equipment Company, 113-115 N. Pryor Street.

NEW RUBBER TIRES put on your baby carriage. Repaired; repainted and re-covered. Phone Ivy 3076. Robert Mitchell, 229 Edgewood Avenue. 2-13-9

KENT ON SIGNS signifies best quality. Kent Sign Co., 130½ Peachtree Street. 3-5-26

NO. 10 SNOWDRIFT 87½c, country eggs 19½c dozen, 40c coffee 28c pound, 30c coffee 22c, 25c coffee 18c pound. Cash Grocery Co., 418 Whitehall. 2-21-7

WE RENT good pianos $5 per month up. We sell good pianos $5 per month up. R. P. RECHT COMPANY,
107-108-109 Temple Court Building. Main 667. 2-19-26

PIANO BARGAINS.

NOTICE!—Because of the death of my husband, one of the most prominent music teachers in the South, am compelled to dispose of handsome Webber piano in perfect condition, being used only in our home for personal use. Am reduced to circumstances which force me to accept almost anything in order to make ends meet. This will be a bargain for a piano buyer. Address Professor, Box 853, care Georgian. 4-30-8

PIANOS AND PIANO PLAYERS.

SOLD at the lowest prices and on the most reasonable terms at which first-class instruments can be handled. Behr Bros., Newby & Evans, Ludwig and others. Call and see me before you buy.
WALTER HUGHES,
88 N. Pryor St.
3-29-2

BUSINESS OPPORTUNITIES.

WELL EQUIPPED job printing office in prosperous South Georgia city for sale; business good and terms can be arranged to suit the purchaser. Address Box 178, Swainsboro, Ga. 5-6-19

THE OFFICE SERVICE COMPANY offers to all travelers a home, an office at small cost. Consult us. We save you money. We show you how to save money. Write us. 213 Temple Court Building. 2-28-32

FOR SALE.

ONE of the finest cafes in Chattanooga. Elegantly equipped. One of the best locations in the city. Place cost about $12,000. On account of the owner having two other businesses, he can not look after it. This place is making money now. Rent very reasonable. Only $6,500. Get this at once and make one-half of the money back the week of the reunion.

HALL BROS.,
120 East Eighth Street,
Chattanooga, Tenn.

FOR SALE—Restaurant doing big business. Must be sold at once. Box 55, care Georgian. 203-5-5

ELEGANT cigar and newsstand for sale; profitable business; located in one of the best hotels; owner leaving city. Cigar Stand, care Georgian. 5-4-48

FORTY-ROOM hotel, doing paying business, for sale on account of having to devote time to other business. Address Hotel, 837, care Georgian. 25-1-5

PATENT RIGHT FOR SALE.
A VALUABLE improvement on wall construction, damp, heat and cold proof; eliminates repairs; less insurance; perfectly sanitary. See the Modern Construction Company, rooms 408-409 Gould building, Atlanta, Ga. Phone Main 4398. 3-4-6

FOR SALE—Eleven-room furnished rooming house, doing excellent business. Ill health cause of selling. Three blocks of Candler Building on North Side. Can give terms on part. 140 Spring St. Bell phone main 2665-J. 5-4-14

MONEY WANTED.

6%—WE WILL PAY—6%
ON SAVINGS.
IN SUMS of $500 to $5,000. The Merchants and Mechanics' Banking and Loan Co., 209 Grant Building. Tel. Ivy 5341.
Cash Capital $120,000.
Thos. J. Wesley, Cashier.
B. M. Grant, Pres. 3-11-50

ATLANTA REAL ESTATE is increasing in value daily. Many bargains are offered in the Real Estate columns of the "Want Ad" section of this paper.

MONEY TO LOAN.

WANTED—To buy some purchase money monthly notes. N. C. McPherson. Ivy 3239. 36-6-5

I HAVE $1,500 now in bank which I will loan on good real estate in Atlanta. Address "Wright," care Georgian. 5-5-8

PLENTY money to loan on city property. Watt Kelly, Attorney, 400 Temple Court Building. 43-2-5

R. C. DESAUSSURE.
TIME and monthly loans negotiated on real estate. Room 813 Atlanta National Bank Building. 4-29-25

WE loan money on furniture and household goods. F. & J. Loan Company, 120 Decatur Street. 4-25-8

MONEY ON HAND for immediate loans on property in or near Atlanta. J. E. VanValkenburg, 501 Equitable Bldg.

MONEY FOR SALARIED PEOPLE AND OTHERS, upon their own names; cheap rates, easy payments. Confidential. D. H. Tolman, 820 Austell building.

WEYMAN & CONNORS.
ESTABLISHED 1890.
Mortgages on Real Estate. 4-1-3

FARM LOANS PLACED in any amount on improved farm lands in Georgia. The Southern Mortgage Company, Gould building. 7-13-1

WE HAVE plenty of money to lend at lowest rates on Atlanta and nearby property, either for straight or monthly payment plant. Also for purchasing purchase money notes. Foster & Robson, 11 Edgewood avenue.

SPECIAL HOME FUNDS TO LEND, any amount; 6 per cent. Write or call. S. W. Carson, 24 South Broad street. 4-1-17

MORTGAGE LOANS
On Atlanta Property.
BUSINESS BUILDINGS.
5 and 5½ per cent.
RESIDENCE BUILDINGS.
5½, 6 and 6½ per cent.
Your rate depends upon the location. Without notice you can pay back a hundred, any multiple of a hundred dollars, on the entire loan on any interest date.
TURMAN, BLACK & CALHOUN.
Loan Correspondents,
PRUDENTIAL INSURANCE COMPANY OF AMERICA.
203-8 Empire Building.

THE ATLANTA GEORGIAN
Published by The Georgian Company, 20 East Alabama St., Atlanta, Georgia.
Entered at Atlanta postoffice as second-class matter.
Subscriptions Payable in Advance.
One year, mail, postage prepaid, $5.00
Six months, mail, postage prepaid, 2.50
Three mos., mail, postage prepaid, 1.25
One month, mail, postage prepaid, .45
Subscriptions Payable in Advance.
Delivered by carrier, one year $5.20
Delivered by carrier, six months 2.60
Delivered by carrier, three months 1.30
Delivered by carrier, one month ..... .45
Delivered by carrier in Atlanta and other cities, one week ..... .10

-:- THE GEORGIAN'S RENT BULLETIN -:-

ROOM AND BOARD.

ONE large downstairs room for two; private bath, hot and cold water; electric lights; terms reasonable. 223 North Jackson. Ivy 5235-L. 5-6-23

COUPLE without children can find ideal private summer home with young couple. West 574-J. 5-6-22

TWO gentlemen or couple can get nicely furnished room, with or without board; all conveniences. Apply Mrs. Aycock, 36 Argood Ave. Ivy 2701-J. 5-6-12

TWO nicely furnished front rooms with board for either couples or gentlemen. 115 Washington Street. Atlanta 5600-A. 5-6-7

SIX gentlemen can secure first-class room and board in private family, large, airy rooms, bath. Apply 14 Ponce DeLeon Avenue, corner Church. Bell, Decatur 318. 5-6-17

BEST MEALS IN TOWN, $3 WEEK. ROOM AND MEALS, $4. 197 SOUTH PRYOR. CALL MAIN 5048. 5-5-30

ROOM AND BOARD for couple, either sex, in private West End home; all conveniences; reasonable. Phone West 1255. 70 Grady Place. 5-5-26

ONE furnished room at 101 West Baker, with or without meals. Ivy 7092-J. 5-5-14

COUPLE can secure front room and board; all conveniences. 338 West Peachtree. Ivy 6908-J. 5-5-23

NICE, large rooms with meals; walking distance; five minutes from center of town; rates reasonable; also rooms for light housekeeping; on car line. 52 Cooper Street. 5-5-5

WANTED—Boarders; nice rooms and board at 119 S. Pryor Street. 26-5-5

NICE, clean, newly furnished rooms, with board, $4 per week. 118 Garnett Street. 5-5-2

ROOM AND BOARD, North Side; table board a specialty. Ivy 2423-J. 5-4-42

WOULD YOU BUY a good automobile cheap? The automobile columns of the "Want Ad" section carry a list of automobiles and accessories.

NICELY furnished room, with or without board. 72 Spring Street. Mrs. Dearybury. 45-4-5

AT 513 PEACHTREE, with or without board; private bath, electric lights, sleeping porch. 97-4-5

NEATLY furnished room with good board. 45 Irwin. Call Ivy 5843. 5-3-13

LARGE, light room, with board, in an elegantly furnished private, modern home, in the prettiest part of the city; everything strictly first-class; a real pleasant home to a refined, permanent couple; references. 619 West Peachtree. Mrs. Corey. Ivy 5635-J. 5-1-26

PEACHTREE INN.

Peachtree and Alexander Sts. American plan $7.50 week up. Room to yourself. European, $3 week up. 1-9-34

FOUR business women to room and board; references required; walking distance of town. Ivy 993-J. 5-1-28

AUBURN HOUSE.

NICELY furnished rooms with board; all conveniences. 27 Auburn Avenue. Ivy 4393. 4-30-23

CAN accommodate four with room and board at 30 East Cain, two blocks from Candler Bldg. Phone Ivy 2903. 4-30-34

36 EAST NORTH AVE.

BETWEEN the Peachtrees; nicely furnished rooms and excellent table board. Ivy 6501. 4-28-16

NEATLY furnished rooms; homelike cooking, also table board. 127 Capitol Avenue. Main 5172-J. 4-23-7

ROOMS WANTED

WANTED—By young man, room and board, North Side. Address J. P., care Georgian. 203-5-6

WANTED—Room close in, private family; breakfast possibly; references. L. H. B., care Georgian. 33-3-5

Unfurnished.

THREE or four rooms in Grant Park section by couple. Address Couple, care Georgian. 207-5-6

BUSINESS woman desires two unfurnished rooms and kitchenette opposite or near Piedmont Park. Must be very reasonable. Call M. 3399-J. 32-6-5

YOUNG MAN wishes large, unfurnished room and board, in private family. Can furnish best of references. Box 904, care Georgian. 29-6-5

ROOMS FOR RENT.

Furnished.

NEWLY furnished; private family; all conveniences; close in. 82 West Harris. Ivy 3607-J. 5-6-20

ONE furnished room for rent to couple without children. 39 West Linden. 5-6-21

LIGHT housekeeping rooms; completely furnished; very cool and light. 85 E. Fair St. 5-6-25

NICELY furnished room adjoining bath, on Linden Ave. between the Peachtrees. Private family. Ivy 6246-J. 5-6-18

LARGE upstairs front room; gentleman only; private home; screened windows, electric lights, furnace, hot water. 109 Forrest Avenue. Ivy 6310. 5-6-6

FOR RENT—Furnished rooms in modern apartment building, newly papered and painted; steam heat; all modern conveniences; within four blocks of the Candler building. Call 506 Empire Life Building or phone Main 1897. 2-1-14

152 WEST PEACHTREE—Nicely furnished room; also two or three connecting housekeeping rooms; walking distance to business center; rent reasonable; modern conveniences. 34-5-5

FOR RENT—One nice furnished room. 337 Pulliam Street. Ivy 168. 5-1-27

CAPITOL AVENUE—Furnished rooms, gentlemen or business lady. Main 2592-J. 167 Capitol Avenue. 5-3-36

LARGE furnished bed room, convenient to bath; private entrance and porch; to gentleman; two furnished rooms for light housekeeping. Ivy 6628. 211-5-4

ONE NICELY furnished room, with or without board, to couple or young men. 184 Forrest Avenue. Ivy 2448-J. 5-4-28

FOR RENT—Two nicely furnished, large, cool rooms, close in. Apply 286 Washington. 5-4-27

THREE beautifully furnished front rooms, complete for housekeeping; lovely pictures; electricity; sink in kitchen; best location; Bell phone; with owner. 290 Washington. 5-4-29

LARGE front room, with board, in small family. 148 West Peachtree. Ivy 5775-J. 5-3-28

FURNISHED ROOM for rent, 298 North Boulevard. No children. Ivy 3406-J. 5-2-11

DELIGHTFUL furnished rooms, near business center; all conveniences; desirable location. Trinity Apartment No. 2. 203-30-4

BEAUTIFULLY furnished room, new home, every convenience; also large sleeping porch. West 950-J. 4-30-28

ROOMS FOR RENT.

Furnished.

ONE excellent room, with or without board; private home; North Side. Ivy 6221. 4-30-19

FURNISHED room to gentleman, near Peachtree; meals within the block. Ivy 6995. 4-29-32

NICELY furnished room adjoining bath, private family, close in. 45-B East Cain Street. 41-6-5

TWO or three connecting furnished rooms for housekeeping; reasonable rent. Phone Ivy 3287-J. 4-29-19

ONE furnished room; close in; two gentlemen or business couple. Call M. 5180. 4-28-12

FIRST FLOOR front room, clean, with kitchenette, sink, use of phone. Close in. 23 East Harris. 5-5-29

NICELY furnished room; all conveniences; gentleman preferred. Main 2378-J. 5-5-22

TWO nice connecting rooms for light housekeeping; all conveniences; close in. 69 East Fair. Main 3174-L. 5-5-21

WANTED—Roommate for young lady; close in on North Side. Reasonable. Ivy 6033-J. 5-5-19

NICE front room, suitable for couple or two young men, at 109 Washington. 5-5-25

TWO large connecting front rooms, suitable for two or three gentlemen; close in; reasonable. Call Ivy 6328. 5-4-32

FRONT room, furnished, half block car line; meals one block off. Phone West 321. 98-4-5

LOVELY furnished front room, North Side, walking distance; private home. Phone Ivy 2098-J. 5-4-44

THREE furnished connecting rooms for rent; gas, water and bath. Main 3823. 5-4-46

FOR RENT, at 206 Spring Street, one elegant front room; veranda and other conveniences; middle-aged business women or man preferred. 201-5-4

FRONT rooms, furnished, hot and cold bath, close in. 311 Whitehall, Atlanta phone 4810. 5-5-23

TWO very large furnished rooms, large closets, plenty of hot and cold water, excellent table board; also large garage; easy to get in and out. Apply 121 Capitol Square. 5-3-31

LARGE, beautiful front room, perfectly grand for summer; North Side. Ivy 6603. 5-2-36

FOR RENT—Furnished rooms; nice location. 911 Peachtree Street. Ivy 6174. 5-2-22

FOR RENT—To gentlemen only, cool, delightful rooms in private home, on car line. 336 Pulliam Street. Main 5438. 5-1-36

FOR GENTLEMEN, choice front room, convenient to bath; Myrtle Street, near Ponce DeLeon; Georgian Terrace neighborhood; also garage. Ivy 1495. 5-1-18

PRETTY front room; electric lights; bath; telephone. $10. 62 Williams, corner Baker. Ivy 6760-J. 5-1-19

ONE nicely furnished room in the Corinthian Apartments, for elderly or business lady only; connecting bath. Call Ivy 1717. 5-1-20

FURNISHED rooms for light housekeeping. Ivy 4804-J. 5-1-22

ONE large, attractive, cool front room, on second floor; convenient to bath; every modern convenience; ideal location; on North Side. Ivy 1744-L. 5-1-23

HOUSEKEEPING rooms, all conveniences, or large front room, with or without board. Ivy 993-J. 4-30-28

FURNISHED rooms in private home; all conveniences; hot water. 19 East Harris Street. Ivy 6349-J. 4-30-25

FOR RENT—One clean well furnished room; hot and cold bath attached. Ivy 1197. 4-30-21

BRIGHT, airy, well furnished room; connecting bath, hot water, everything first-class. Main 2780. 206-30-31

FOR RENT—One furnished room to one or two gentlemen. Wellington Apartments No. 2, corner Houston and Ivy Streets. 200-30-4

FURNISHED rooms for light housekeeping and one furnished front room. Main 3458-L. 121 South Pryor. 4-30-17

HANDSOMELY furnished large front room, private bath, shady lot; gentleman preferred. "Peachtree," Georgian. 95-4-5

ONE well-furnished room, convenient to bath; telephone; gentlemen only. Close in. 50 Williams Street. 43-4-5

Unfurnished.

THREE connecting rooms in Kirkwood, adjoining Sutherland Terrace. Vacant June 1. Call Decatur 223. 26-6-5

TWO CONNECTING rooms, bed room, furnished or not, to couple for housekeeping; one block from Cherokee entrance to Park. Phone Main 3935-L. 201-5-5

FOR RENT—Cheap, two unfurnished connecting front rooms; light housekeeping; close in. 118 Garnett. 5-5-3

THREE large connecting rooms, with pantry, sink, separate gas. 530 Lawton Street, Oakland City. 85-4-5

TWO connecting rooms for light housekeeping; all conveniences. 48 Alabama Avenue. 202-5-4

THREE first-floor rooms; large front porch; best location; walking distance. $12.50. Phone and water included. Main 1985. 98 Formwalt Street, at Rawson. 111-4-5

THREE connecting rooms, suitable for light housekeeping. Apply 421 Central Avenue. 5-4-39

TWO light, cool, second-floor front rooms, suitable for housekeeping, for couple; convenient to bath; use of telephone; close in. 50 Williams Street. 44-5-4

QUESTION—If you have read this, is it not reasonable to suppose others will read your ad in this paper if you want anything?

ENTIRE FIRST floor, consisting of four very large rooms and large hall. In first-class neighborhood. Call Ivy 6705. 5-1-29

THREE or four connecting rooms, city water in kitchen; garden, chicken yard and cow if desired. Corner Holderness and Greensferry, West End. 5-4-31

FOR RENT—Two unfurnished rooms, connecting and very desirable for light housekeeping. 189 Highland Avenue. 5-4-12

THREE large and very desirable unfurnished rooms on North Side; private home; all conveniences; walking distance. 74 East Merritts Avenue. 5-4-45

FOUR unfurnished rooms with kitchenette; private bath; $16. 387 Central Ave. 4-30-212

TWO rooms, suitable for light housekeeping in home of family of three adults, to couple without children; hot and cold water, electricity, gas. Inman Park to Clifton car. 39 Royston Avenue. 4-30-5

ROOMS FOR RENT.

Unfurnished.

Furnished or Unfurnished.

THREE beautiful corner rooms; separate entrance; private bath, veranda; sink in kitchen. Ivy 99. 5-6-28

FOR RENT—Four large, beautiful unfurnished rooms; hall and private bath, hot and cold water; gas range, connected, suitable for light housekeeping, or will furnish and rent to gentlemen or en suite. Ivy 7089-J. 5-1-24

THREE elegant unfurnished rooms, upstairs, with bath; one furnished room, downstairs. 82 Angier Avenue. Private family. No children. Ivy 6824-J. 5-6-14

UNFURNISHED rooms for light housekeeping, or furnished singly. 36 West Peachtree Street. 114-4-5

THREE comfortably furnished or unfurnished rooms for light housekeeping; refined home; would prefer middle-aged couple. Call mornings. 296 Rawson. Main 3376. 5-4-33

NICE furnished or unfurnished rooms; good location; close in; on North Side. Ivy 2903. 5-2-19

STORAGE ROOMS FOR RENT.

ONE large room for storage; private residence; near in. Phone Ivy 1519-J. 5-5-27

APARTMENTS FOR RENT.

Furnished.

$10—FIRST FLOOR housekeeping apartments; extra good furnishings, parlor, phone and water; walking distance. Atlanta phone 5828-B. 5-6-27

APARTMENT of three beautiful rooms, furnished, Inman Park; private home; new; large kitchen, with all conveniences; screens; east porch. Phone Ivy 2329-J. 4-28-41

FURNISHED apartments of three rooms, with stationary washstand, for couple. 266 Whitehall. 5-5-28

WANTED—To sub-lease my unfurnished apartment, all modern conveniences. Apartment H, 813 Rawson Street. Phone Main 5478-J. 5-5-24

Unfurnished.

APARTMENT NO. 5 Werner Apartments; three rooms; light and airy. Possession May 15. W. H. L. Nelms, 49 Washington Street. 5-4-38

WOULD you give 25 cents for a good job? Place a "Want Ad" in The Georgian and get one.

FOR RENT—Six-room steam-heated apartment; close in; North Side. Stewart & Cooper, 317 Peters Building. Main 1228. 4-30-45

IN THE HERBERT, 244 Courtland Street, close in, on North Side, six rooms and bath, front and back porches, steam heat, hot water, janitor service, rent $42.50. Reference required. Apply Herbert Kaiser, 411 Atlanta National Bank Building. Phone Main 276 or janitor on premises. 4-25-29

STORES.

For Rent.

STORE ROOM used as a shoe shop, good location. By taking same now can keep present trade. Inquirer, 209 South Pryor Street. 5-6-30

AUTOMOBILES
For Sale, Repairs and Accessories.

FOR SALE—Six-cylinder Thomas 40, shaft-drive pulley, equipped in splendid condition. Call Thos. Donaldson, Main 2011. 5-6-16

WANTED—To sell or trade for motorcycle, two-passenger roadster, in good running order. Address P. O. Box 126, Decatur, Ga. 32-5-5

WANTED—Late model, foredoor, light touring car; must be in good condition and a bargain. N. H. C., Box 302, care Georgian. 39-2-5

FOR SALE OR EXCHANGE—One five-passenger combination Q Maxwell car, in good condition. Will trade for two-passenger Ford or sell cheap. Address Lock Box 22, Dallas, Ga. 61-5-4

FOR SALE—My four-seated 40-horse-power Peerless car. Also two-seated runabout. Very cheap. Jack, Box 30, care Georgian. 39-2-5

HIGHEST proof gasoline and automobile oils a specialty. We handle all makes of tires. Automobile accessories. AUTO OIL AND GASOLINE CO., 71 N. FORSYTH STREET. 4-4-59

Good Used Cars
At Reasonable Prices.

Ford Runabout, good condition, good tires	$225.00
Ford Touring Car, with top, good condition	265.00
Courier Roadster, fully equipped, electric lights	275.00
Buick Model 10 Roadster, electric lights	325.00
Overland four-passenger, newly painted, new top	350.00
Primo Touring Car, new top and seat covers	450.00
Maxwell Roadster, Sportsman type, model Q, fully equipped, electric lights	375.00
Maxwell Touring, model G, four-passenger, fully equipped	450.00
Overland Coupe, 1911, fully equipped	450.00
Columbia, 1911, four-passenger, repainted, new top and electric lights	850.00

These cars are in good running condition and worth more than the prices quoted above.
BUICK MOTOR COMPANY,
241 PEACHTREE ST. 4-11-3

ATLANTA RADIATOR CO.

REPAIRING and manufacturing. Lamp and fender work. 72 Ivy Street. Atlanta phone 3816. 3-10-12

LOOK—You have read this; if you want anything, others will read your ad if it's in the Want Ad Section.

WARNING TO INFRINGERS AND IMITATORS.

LIQUID TIRE TONIC IS PROTECTED BY U. S. DUYREA PATENT, NO. 578551. ANY AND ALL INFRINGERS, AGENTS OR USERS ARE HEREBY NOTIFIED THAT THEY MUST ANSWER IN THE COURT FOR VIOLATION OF THIS LAW. LIQUID TIRE TONIC COMPANY, KANSAS CITY, MO. 4-8-42

THOR MOTORCYCLES, repairs and accessories; best equipped repair shop in city. We will take care of you. Southern Motorcycle Co., 115 Edgewood Ave. 3-26-31

DOBBS TIRE REPAIR CO.
WE REPAIR AND SELL ALL MAKES OF TIRES AND TUBES. 226 PEACHTREE STREET. PHONE IVY 5646. 4-1-3

HOUSES FOR RENT.

Furnished.

FOR RENT—For the summer, furnished house. Call Ivy 1316. 204-5-6

COMPLETELY furnished 5-room bungalow, modern conveniences, situated between

You May Find Just What You Have Been Looking for in These "WANT ADS"

REAL ESTATE AND CONSTRUCTION NEWS

Many Parcels Sold At Morning Auction

Lively Bidding on Brookhaven Club, and Luckie, Whitehall, Forsyth, Decatur St. Lots.

Interest in local real estate circles centered largely to-day around public sales before the court house door.

A large crowd attended and the bidding was lively. The Brookhaven Club property was sold to perfect a title in the Brookhaven estates; two lots on Decatur Street of the Joseph E. Brown estate were sold; certain properties of Moise DeLeon on South Forsyth and Whitehall Streets changed hands; seventeen lots on West Fourteenth and State Streets went to bidders, and a well-known real estate man bought a Carnegie Way lot of the Lagomarsino estate.

The Brookhaven estates, holders of $80,000 worth of bonds in the Brookhaven Club on Peachtree Road, bought in the Brookhaven property for $90,000—$88,000 for the land and building and $2,000 for the furnishings. Charles P. Glover, president of the Brookhaven estates, and Ivan E. Allen, vice president, represented the corporation. The sale was made in order to clear the way for a contemplated sale to the Capital City Club for $110,000. There are $80,000 worth of improvements on the property, the road frontage is some 9,000 feet and there are about 150 acres estimated at approximately $500 an acre.

A. J. and H. F. West sold 35 and 37 Decatur Street, 50 by 100 feet, for Governor Joseph M. Brown to J. J. Haverty and A. G. Rhodes for $70,000, and the following lots on West Fourteenth and State Streets, in the W. B. B. Richards estate, for a total of about $12,000.

Lot No. 1 to Thomas Francis for $1,075, lot No. 2 to Thomas Francis for $972, lot No. 3 to Mrs. Romie C. Abbott for $877.50, lot No. 4 to Mrs. Romie C. Abbott for $931.50, lot No. 5 to Mrs. Romie C. Abbott for $1,012.50, lot No. 21 to A. E. Peavy for $775, lot No. 20 to A. E. Peavy for $800, lot No. 19 to J. W. Walton for $700, lot No. 18 to Miss Eva Richards for $550, lot No. 17 to Miss Eva Richards for $387.50, lot No. 16 to Miss Eva Richards for $312.50, lot No. 22 to C. A. Davis for $800, lot No. 23 to C. A. Davis for $787.50, lot No. 24 to J. C. Peavy for $612.50, lot No. 25 to W. S. Thomson for $350, lot No. 26 to W. S. Thomson for $337.50, lot No. 27 to J. W. Walters for $312.50.

Courtland S. Winn and O. F. Owen, executors of the late L. P. Thomas, sold the following:

A 54 by 203-foot lot on South Forsyth Street, between Garnett and Brotherton Streets, to J. H. McCord at the rate of $265 a front foot, or $14,310; two lots, with small houses, on Hightower Street, 80 feet front, to J. H. Ewing for $1,350, and to W. A. Hennington, 739 Chestnut Street, 50 by 127, for $685 cash.

Lot 2 of the Conn & Fitzpatrick property on Habersham Road, near Paces Ferry Road, was sold for the estate of Holmes Frederick to Jerome Moore, attorney for a client, for $20 a front foot, or $4,700. The frontage is 235 feet.

Steve R. Johnston sold for an out-of-town client representing the estate of Sarah Story, a lot on the McDonough Road for $705. Charles E. Thompson being the buyer.

Auctioneer J. W. Ferguson and S. B. Turman sold a $5,000 equity in the Guthman property on Whitehall Street, between West Fair and Brotherton Streets, to Dr. W. J. Blalock for $1,500, making the price $31,500. This lot was formerly held by Moise DeLeon under bond for title. It fronts 107.5 feet on Whitehall and 52.33 on Forsyth. E. M. Mitchell bought for Joseph Loewus a one-third interest in the equity of the other DeLeon parcel at the northwest corner of South Forsyth and Castleberry Streets for $1,950. This lot is 76.6 feet on Forsyth and 70 on Castleberry.

There were several other small sales.

Bell Apartments Resold.

The Charles P. Glover Realty Company sold to-day for the Corinthian Company to the Realty Mortgage Company the Bell apartments at the southwest corner of Ponce DeLeon Avenue and North Boulevard for $65,000. This property has changed hands several times of late.

Brookhaven Transfer To-day?

A report this afternoon had it that at a final conference the Capital City Club property committee would close up the deal for the Brookhaven Club, a proposition having been submitted some time ago by the Brookhaven Estates. The site is wanted by the Capital City for a country club. The Brookhaven property was sold this morning so that the title might be clearly in the Brookhaven Estates.

Progress of Peachtree Work.

The county convicts have practically finished digging up the old asphalt on the right-hand side of Peachtree and will start at once on the opposite side of the thoroughfare, going south. They were working north of Fourteenth Street this morning. A separate gang is following close behind with rock, binder, etc., and the street will soon be good for traffic between Sixth and Fifteenth Streets.

Healey Building Delayed.

Two monster derricks, intended to lift steel girders into place on the Healey Building site, have not yet come from the manufacturers, and the work has been held up now some two weeks. The daily loss to Mr. Healey is considerable, since the job has not been pushed following the completion of foundation work. Enough steel is already on hand, but the derricks have upset calculations.

PROPERTY TRANSFERS.

Warranty Deeds.

$2,900—H. O. Reese to J. C. and R. B. Stallworth, lot 106 by 194 feet, east side Kennesaw Avenue, 180 feet north of North Avenue. March 4.

$1,500—Joel T. Daves to John T. Taylor, lot 61 by 150 feet, southwest corner West Tenth Street and Ridge Avenue. May 5.

$1—Miss Lina Andrews to C. A. Rauschenberg, Jr., lot 48 by 245 feet, east side Elizabeth Street, 150 feet north of Waverly Way. March 24.

$1,800—J. A. Jordan to Steve Pergantis, lot 50 by 154 feet south side Harold Avenue, being lot 72 of DeGraffenreid property, land lot 20. September 12, 1911.

$140—William Allen to O. S. Travis lot 50 by 200 feet, west side Haas Avenue, 250 feet south of Francis Avenue. April 3.

$500—Robert W. Parris to Uly S. Gunn, lot 50 by 150 feet west side South Avenue, being east half lot 4 of Arrowood property. April 28.

$3,600—Henry C. Foster to A. J. Phillips, No. 44 Bedford Place, 62 by 150 feet. May 3.

$15,00—Mrs. Elizabeth J. and James W. Warren to I. N. Ragsdale, 12.44 acres west side Allene Avenue, 31 feet north of Oakland Avenue. April 29.

$7,500—Knox Realty Company to Clarence Blosser, 516 West Peachtree Street, 86 by 173 feet. March 17.

$7,250—Mrs. Leola R. Jones to W. T. Whisenant and H. W. Brown, 25 Queen Street, 66 by 150 feet. May.

$2,612—Mrs. Venia L. Regenstein and Mrs. Beulah L. Bowles to Charles Franklin, 20 and 24 Mayer Street, 100 by 100 feet. May 3.

$850—A. D. Adair to W. B. Langley, lot 100 by 179 feet, northwest corner Adair Avenue and Parsons Street. May 5.

$8,250—Mrs. Margaret J. Trumbo to Robert H. Jones, Jr., 50 by 148 feet on Trinity Avenue, 54 feet from Central Avenue. May 5.

$2,200—Lewis W. Anderson to Mrs. Lena Kline, lot 40 by 90 feet, south side Foundry Street, 259 feet west of Elliott Street. April 30.

$775—Chess J. Lagomarsino to Otto Fiel, lot 50 by 200 feet, on West Tenth Street, 50 feet from west corner of Hall's property. April 28.

$2,500 and Other Considerations—W. E. Wood to National Investment Corporation, lot of 6.8 acres, on northeast side Peyton Road, 957 feet southeast of north line of land lot 207. April 23.

$2,500—H. C. Bridges to P. L. Bridges, 8 Dixie Avenue, 40 by 178. April 29.

$350—Guarantee Trust and Banking Company to Mrs. J. C. Fincher, lot 50 by 150 feet, south side Forrest Street, 100 feet west of Brooklyn Avenue. December 4, 1910.

$6,552—Fulton County to F. E. Brownell, lot 789 by 594 feet, in southwest corner land lot 62, Seventeenth District. May 2.

$800—James S. Donaldson to Charles A. Vaughn, lot 40 by 100 feet, southwest corner Girard Avenue and Bellingrath Street. April 15.

$600—William Carr to Ernest E. Stevens, lot 40 by 81 feet, east side Ashby Street, 126 feet south of Bellwood Avenue. May 6.

$1,500—Mansfield Tilly to D. T. Howard, lot 50 by 150 feet, southwest corner Demmock (Peeples) Street, 200 feet west of East Point chert road. April 5.

$1,300—Hattie E. Frierson to David T. Howard (by administratrix), lot 52 by 167 feet, on south side Houston Street, being lot 3 of Kate B. Smith property.

$1,650—Piedmont Heights Corporation to H. A. Almand, lot 50 by 185 feet, north side Ninth Street, 350 feet west of Taft Avenue. April 28.

$2,900—W. P. Kelly to H. B. Starr, 328 Crew Street, 40 by 290 feet. February 19, 1909.

$3,00—H. B. Starr to E. O. Stuckey, same property. July 28, 1910.

$3,000—E. O. Stuckey to A. R. Griffin, same property. January 12, 1911.

$10,545—E. H. Wilson and W. H. Harris to Mrs. Della Levy, lot 57 by 100 feet, southwest corner Edgewood Avenue and Hilliard Street. May 3.

$4,150—Paul Goldsmith and B. M. Grant to William Haynes, lot 48 by 190 feet, north side Sydney Street, 241 feet east of Loomis Street. May 5.

Warranty Deeds.

$2,000—J. H. Russell to M. L. Lively, lot 9 by 160 by 79 by 159 by 21 by 10 by 52 feet, south side 10-foot alleys running parallel with Greensferry Avenue, from said avenue to Liberty Street; also lot 50 by 46 feet, adjoining said lot. May 5.

Loan Deeds.

$2,250—J. C. and R. B. Stallworth to Dickinson Trust Company, Trustee, 21 Kennesaw Avenue, 53 by 194 feet. May 5.

$2,250—J. C. and R. B. Stallworth to Dickinson Trust Company, Trustee, 17 Kennesaw Avenue, 53 by 180 feet. May 5.

$800—P. J. Harllee to George R. Dabney, 10.87 acres, on old Peachtree Road, in land lot 257, at J. W. Lowry's corner. April 30.

$1,000—Mrs. Ammons McMillan to Mrs. M. M. Blumenthal (by guardian), lot 50 by 182 feet, southwest side Henphill Avenue, 223 feet northwest of Emmett Street. May 5.

$800—Charles F. Rice to Mrs. Mary C. Osborne, 242 Hemphill Avenue, 44 by 100 feet. April 28.

$1,250—Mrs. Delia Embrey to Mrs. Mattie B. Swanson, lot 50 by 190 feet, south side Hardin Avenue, 150 feet east of Adams Street. May 2.

$2,000—John T. Taylor to Olive Graves Ellis (by trustee), lot 61 by 150 feet, southwest corner West Tenth Street and Ridge Avenue. May 5.

$6,000—Mrs. Bertha L. Wright to Travelers' Insurance Company, Nos. 146 and 148 West Peachtree Street, 48 by 142 feet. May 3.

$2,000—Edward O. and Edelaide E. Call to Mortgage-Bond Company of New York, 134 Sinclair Avenue, 50 by 150 feet. May 3.

Loan Deed.

$15,000—John W. White to Prudential Insurance Company of America, lot 105x98 feet, southeast corner Whitehall and Windsor Streets. April 30.

$1,500—J. P. and W. H. Peacock to Security Loan and Investment Company, lot 40x115 feet, north side Eighth Street, 165 feet east of North Boulevard. April 5.

$600—J. K. Nicholson to Philip A. Aicklen, lot 38x93 feet, southeast corner Bass and Garden Streets. April 30.

$800—W. P. and Miss L. E. Green to same, 124 Jones Avenue, 42x119 feet. April 2.

$4,500—Robert H. Jones, Jr., to Mrs. Sallie Adams, lot 50x140 feet, south side Trinity Avenue, 54 feet east of Central Avenue. May 5.

$1,250—Mrs. James L. Finch to Mrs. Florence S. Jacobs, 331 Crew Street, 40x192 feet. May 5.

$4,483—Mackle-Crawford Construction Company vs. Mrs. Mary W. Potts, lot 100x224 feet, southwest corner Peachtree Street and Linden Avenue. May 5.

Bonds for Title.

$12,250—Frank C. Owens to Edgar Dunlap, lot 25x50 feet, southwest side James Street, 50 feet northwest of Cone Street. November 2, 1912.

$3,200—Herbert W. Fry to John T. Garner, lot 45x150 feet, south side Evans Drive, 45 feet north of Harte Drive. September 18, 1912.

$2,000—F. S. Hall to T. B. Lumpkin, lot 50x200 feet, north side West Tenth Street, 1,967 feet west of West Peachtree Street. April 24.

$2,450—Otto W. Fell to same, lot 50x200 feet, north side West Tenth Street, 50 feet east of property sold to Hall. April, 1913.

$2,500—Ben J. Massell to same, lot 50x200 feet, on West Tenth Street, 50 feet east of property sold to Lagomarsino. April 24.

$1,100—W. C. Harper to F. S. Hall to Chess Lagomarsino, lot 50x200 feet, north side West Tenth Street, 2,067 feet west of West Peachtree Street. June 14, 1912.

REAL ESTATE FOR SALE OR EXCHANGE.

FOR BEAUTIFUL HOMES and building lots in College Park, the most desirable suburb of Atlanta, see I. C. McCrory.

WANTED—To buy or in part exchange for a residence, 5 to 8 rooms. Answer H. H., this office. 211-5-3

FARMS FOR SALE.

FAR FOR SALE—50 acres near Doraville, $40 per acre. Will take auto worth $500 as part pay. Address "F. L.," Box 20, care Georgian. 68-4-5

REAL ESTATE WANTED.

WILL MAKE good cash payment on six-room cottage in North Boulevard section. Must buy soon. Renter, Box 849, care Georgian. 5-6-2

REAL ESTATE FOR SALE.

$1,500—$500 CASH.

Six-room house, adjoining plant of Atlanta Steel Company; arranged for two families; house almost new and in good condition; always rented for $15 per month.

Lot 45x150; well shaded and drained. Just outside the city; no city taxes; a 10½ or 11 per cent investment.

J. D. COLLINS,
201 Peters Bldg.
Phone Main 890. Residence Phone Main 2502-J.
5-6-9

I HAVE two farms, 125 acres, and one 75 acres. Will exchange one or both for vacant lot. Call Milton. Main 2053. 5-3-24

I AM offering a brand new 5-room bungalow in Inman Park for $2,650 on attractive terms of $250 cash and $20 per month. This has combination fixtures and all conveniences. Sam, Main 2854. 5-6-4

NEAR Peachtree, all improvements, ideal home site, as low as $10 per ft. on terms. Great investment. Box 468, care Georgian. 25-6-5

LEASE OR SALE—Artistic bungalow; screened, tiled, furnace, garage. Address "Ansley Park," care Georgian. 93-4-5

LET US BUILD you a home. Will buy you a lot or pay off your lot. Terms to suit. 400 Temple Court. Main 4189. 4-18-43

BEAUTIFUL LOT one block off Peachtree Road; tile sidewalk, chert streets, curb, gutters, water main, with telephone and electric lights accessible; $1,000; $50 cash, ($25 monthly, if you are quick. Address Peachtree, Box 848, care Georgian. 5-6-1

I HAVE seven acres, three-room house, half block car line, all cultivated, fine for trucking; will exchange for small renting property. Call Milton, Main 2053. 5-3-24

Spring Street, near Twelfth Street, two-story nine-room house; price $5,500; $750 cash required; balance easy terms, if desired. Address G. A. Dunlop, 301 Mutual Building, Richmond, Va. 5-3-9

FOR SALE—Beautiful lot, 60 by 232 feet; $1,600; right on Peachtree. Easy terms. See me quick. Address Peachtree, care Georgian. 5-2-4

REAL ESTATE FOR SALE. REAL ESTATE FOR SALE.

GEO. P. MOORE
REAL ESTATE AND RENTING,
10 Auburn Avenue.

EXCHANGE

PIEDMONT AVENUE LOT, 45 feet front; two blocks of new Hurt Building, just off Edgewood Avenue. Will exchange for negro renting property or vacant lots. Price $13,500.

What Can Be Done in Decatur

IN ONE BLOCK of the South Decatur car line, nearly four and one-half acres of as pretty property as you ever saw, with streets on all sides; shaded and beautifully located; an ideal home site, or you can build on part of it and sell the balance and make your home lot clear; price, $4,500; one-third cash.

ON CANDLER STREET, within three blocks of the South Decatur car, I have fourteen acres fronting 800 feet on Candler Street, for $5,000. This street is now being paved.

HOW ABOUT a lot in half-block of South Decatur car line, with sewer, tile sidewalks and water, 50x190, for $600? Best of neighborhoods and will double in value.

NO PLACE with the future that Decatur has; buy at these low prices and get the benefit of the enhancement.

WILLIAM S. ANSLEY
217 ATLANTA NATIONAL BANK BLDG.

BEN GRAHAM COMPANY
319 Empire Building. Main 4376.

PEACHTREE ROAD subdivision, with 1,050 feet frontage. Will cut 23 lots. Can exchange for some city property. Would take an apartment house or some negro property.

NINETY-SIX ACRES on Peachtree Road, 2,200 frontage. Good farm rented. To exchange for some city property. Come make me an offer on this to-day. Must be sold at once.

THOS. J. BUCHANAN
405 Peters Building. Phone, Main 5258-J.

ON COPENHILL AVENUE I have for sale a nice six-room cottage on a large lot that I can sell at a very reasonable price and on the easiest of terms. See me for particulars on this place.

ONE OF THE VERY choicest residences on north side that I can sell for $8,500; has eight rooms and all up-to-date conveniences. This is a choice place in every essential.

J. W. DOBBINS & CO.
312 Peters Bldg. Bell Phone M. 2126.

$4,000—Absolutely the best bargain in Druid Hills section; six-room bungalow; every convenience; $500 cash, $25 monthly.

$2,550—New five-room cottage, with all conveniences; Inman Park; $250 cash and $20 per month.

$3,750—Extra good home; best section of West End; six rooms; walls nicely papered; large level lot; $750 cash, $25 monthly, and rented for $30.

$635—Three-room house; little bargain; $75 cash, $10 per month.

WE HAVE special bargains in lots; all prices, all sections.

MARBUT & MINOR
BELL PHONE MAIN 3762. ATLANTA PHONE 2102-A.

$4,200—EIGHT-ROOM TWO-STORY HOUSE; LOT 100 BY 200; SOUTH MORELAND AVENUE.
$2,500—TWO NEW FIVE-ROOM COTTAGES; MAY AVENUE.
$2,750—SEVEN-ROOM COTTAGE; FLAT SHOALS AVENUE.
$250 TO $800—THIRTY BEAUTIFUL LOTS, NEAR EAST ATLANTA BANK.
$3,200—EIGHT ACRES WELL IMPROVED; 2 MILES OUT.
$750.00—Two large lots on McPherson Avenue.
$1,600—Five-room house, lot 60x160, Flat Shoals Avenue.
MARBUT & MINOR

Use Georgian Want Ads

REAL ESTATE FOR SALE. HOUSES FOR RENT.

W. A. FOSTER & RAYMOND ROBSON
11 EDGEWOOD AVENUE.
REAL ESTATE, RENTING AND LOANS.

FOR SALE.

ONE of the most beautiful bungalows in Inman Park for $5,000. Owner was offered $6,000 for this place a few months ago, but now leaving city and is willing to make the sacrifice. No information over phone. See Mr. White.

SWELL modern bungalow on North Side in rapidly growing section. Good buy for $5,000. Druid Hills neighborhood. Easy terms. See Mr. Martin.

IN THE FOURTH WARD some property on two good streets, renting for $68 a month; $6,000; one-half cash. This is good property and a splendid investment. See Mr. Cohen.

EAST FOURTH STREET, a dandy eight-room two-story house; has all the conveniences; large lot. This is in walking distance of the city and is well worth the price, $6,500, with terms. See Mr. Martin.

IN EAST LAKE SECTION, where advances in value have been steady and will continue, we have sixteen and a fraction acres with a good bungalow on same; young fruit trees; beautiful grove land; about one-half in cultivation; $8,000 will buy this. Reasonable terms can be arranged. See Mr. Hook.

FOR RENT.

106 RAWSON STREET.

OUT on Rawson Street at the above number, between Crew and Capitol, we have a two-story, nine-room residence, has cabinet mantels, tiling hearths, gas, two baths, sink in the kitchen, situated on a lot 60x150 feet, in a nice neighborhood, convenient to schools, churches and car lines and within walking distance of the business section of the city. Price $45.00.

46 WILLIAMS STREET.

ON THE left going out Williams Street, between Harris and Baker, we have a two-story, nine-room residence, with cabinet mantels, tiling hearts, electric lights, gas, bath and sink in the kitchen. Has stationary washstand, china closets. The walls have been freshly tinted, and the whole house is in good condition, convenient to school, churches, and car lines, and within close walking distance of the business portion of the city. A fine location for roomers and boarders, including city water, $42.60.

WE HAVE a long list of other houses.

IF YOU HAVE MONEY to lend, we can place it safely.

FOR RENT.

8-r. h., 217 W. Peachtree (May 9)	$50.00	8-r. h., 15 West Third Street	$30.00
8-r. h., 82 N. North Avenue	42.50	8-r. h., 148 Whiteford Avenue	25.60
8-r. h., 367 Spring Street	35.00	8-r. h., 183 Highland Avenue	25.00
8-r h., 111 East Ellis (June 1)	30.00	8-r. h., 209 Highland Avenue (May 31)	33.10

JOHN J. WOODSIDE.
Atlanta Phone 618. 12 AUBURN AVE. Bell phone Ivy 671.

REAL ESTATE FOR SALE. REAL ESTATE FOR SALE.

FOR SALE
JOHN J.
WOODSIDE

Good Small Investment
(OAKLAND CITY.)
Two houses, room for two more; present rent $8.00. Easy terms. Price, $1,000.
THOS. R. FINNEY,
Sales Manager.
12 "Real Estate Row."

Ansley Park---8-Room New Home
Lot 60x400 Feet

RIGHT NEAR Piedmont Avenue and the car line, we have a brand new two-story eight-room home, of all improvements; beautiful electric fixtures, facing the golf links and on lot 60x400 feet. Price, $7,000 on terms. Can you beat it?

THOMSON & LYNES
18-20 WALTON STREET. PHONE IVY 718.

FOR RENT

9 rooms	423 Gordon St. $45.00	7 rooms	43 Dargan Place $30.00
8 rooms	739 N. Boulevard 45.00	6 rooms	52 Dargan Place 25.00
8 rooms	621 N. Jackson St. 50.00	6 rooms	40 Whiteford Ave. 20.60
8 room	Bungalow on Clifton St. 25.00	5 rooms	Franklin St. 20.00
		5 rooms	25 Hale St. 20.00
		3 rooms	56 McDonough 8.60

Brown, Strauss & Ward Company
REAL ESTATE, LOANS, RENTING. HOMES BUILT ON EASY TERMS.
112 Candler Building.
112 North Pryor Street. Phones: Ivy 3234-3235.

Steam-Heated Apartments

NEW, 6-room, second story; refrigerators, gas ranges, electric lights and all modern conveniences; 67 Highland, second door from Jackson. Special price to September 1.

W. H. WITHERS
217 and 218 Temple Court, Phone Main 4569.

YOUR OPPORTUNITY

WE HAVE on Ponce DeLeon Avenue two-story, new, modern, up-to-date home. All possible conveniences. We can deliver this property at a very low price. Misfortune causes owner to sacrifice. This is an exceptional opportunity to get a first-class home at the right price. Will take pleasure in showing this property.

R. C. Woodbery & Co.
REAL ESTATE AND RENTING.
803 EMPIRE LIFE BLDG. PHONE IVY 4726.

HOMES ON EASY TERMS

IN WEST END we offer a six-room house in good condition, on lot 36x150, for $2,250, on terms of $100 cash, assume loan of $1,250 at 7 per cent, balance $15 per month. Now rented for $15.00.

WE ALSO OFFER a new 8-room house in Inman Park, well built and now being papered. Every convenience; lot 48x150. Price, $5,750, on terms of $250 cash, assume loan of $3,000, 4 years, at 7 per cent, and pay balance $40 per month. Now rented for $40. Owner can get possession on short notice if desired.

These are genuine bargains. See us.

Empire Trust & Safe Deposit Co.
EMPIRE BUILDING.

A. J. MAYFIELD
REAL ESTATE AND RENTING.
49 S. Pryor St.

EAST DECATUR.
WE HAVE several Bargains on new car line to Stone Mountain. Nice homes, ranging from $1,500 to $5,500. Also store and dwelling combined, large lot, in excellent location. Party can take immediate possession. These are not only good investments but are ideal homes.

Georgian Wants--Use For Results

REAL ESTATE FOR SALE. REAL ESTATE FOR SALE.

EAST LAKE

A NUMBER of high-class homes are now being built at East Lake, forecasting values of $40 to $50 a front foot.

WE HAVE 400 feet on Skiff Avenue, fronting east and facing the club grounds; will sell entire tract for $4,000. Terms: $1,000 cash; balance 1, 2 and 3 years—7 per cent.

Forrest & George Adair

TWO LOTS

$2,750 WILL BUY two lots on Decatur Street, near Jackson Street. This is a special "pick-up." Terms: One-fourth cash; balance, one and two years.

$1,700, ALL CASH, will buy a lot running through from Edgewood Avenue to Ezzard Street.

J. R. SMITH & J. H. EWING
REAL ESTATE, RENTING, LOANS.
Ivy 1513. 130 Peachtree Street. Atlanta 2865.

WILLIAMS-HARTSOCK CO.
Real Estate and Builders
Main 2106 4th National Bank Bldg.

ANSLEY PARK—Modern six-room bungalow on a $2,500 lot. Near car. Now look—the price is cut to $5,000, and the terms are—see us, but hurry.

JUST OFF Ponce DeLeon and right at Druid Hills, on an unsurpassed street, we have a beautiful east front lot. It's worth $2,750, but the owner has given us a two-days' price of $2,150. An inquiry will convince you that this is your opportunity.

IN DRUID HILLS, on a 100-foot front lot, we have an excellent eight-room HOME. It's a bargain at $12,500.

ST. CHARLES AVENUE—Good little home on a lot 50x207 feet to an alley. $3,500 on terms gets this. The owner of this put the gain in bargain.

THREE BLOCKS from Peachtree, five from Georgian Terrace, on swell street, six-room bungalow; furnace, etc. Owner leaving city. $5,750, $500 cash.

WE BUY, build, sell and exchange, so let's get together.

M. L. PETTY, Real Estate
I MAKE A SPECIALTY OF SOUTHWEST GEORGIA FARMS.
125 NORTH PRYOR STREET. BELL PHONE, IVY 7236.

WEST PEACHTREE STREET—Beautiful eight-room house; modern in every respect; almost new. West Peachtree needs no introduction to the public, as everyone knows what it is. I am offering this place for $8,500. Assume a small loan, $1,000 cash, balance easy.

ON GLENN STREET, near Central Avenue, five-room cottage with all improvements. In fact, this is a splendid proposition for the money. $2,500; $500 cash and the balance easy. There is no loan on this place and I consider it a good proposition.

IN KIRKWOOD, on Boulevard Drive, near Clifton Street, I have a new six-room bungalow. No loan. $3,150; $500 cash, $25 per month. This is in a new settlement and will make you a nice little home. If you are interested in this call and see me.

PECAN FARM for trade for Atlanta property. 150 acres one mile and a half from Albany, Georgia; 29 acres set in pecan trees; 4,000 budded trees which will be ready to set this fall. With the 29 acres this will make about 100 acres in pecans. The 4,000 trees are now worth 75c apiece. I am offering this for $12,000. This place has good improvements and is all under fence.

$50 Cash, $25 Per Month

A NEW AND NEVER OCCUPIED SIX-ROOM BUNGALOW, WITH ALL IMPROVEMENTS.

HARPER REALTY COMPANY
717 THIRD NATIONAL BANK BUILDING.
Bell Phone Ivy 4286. Atlanta Phone 672.

HOMES

BUNGALOWS—We have many; prices ranging from $4,500 to $7,500. Terms to suit you. You call at our office and we will show you what you are looking for if it is a home—and the price will be right.

WEST PEACHTREE—We can show you some classy homes and investments on this street. Just tell us the size of home you are looking for, then we will certainly take you right out to see it. We will do all we can to get the price and terms to suit you.

WEST END—We have quite a large number of homes out there, both large and small. You know this is another ideal section to live in. You can't beat it. We can arrange terms to suit you. Places are up-to-date homes, ranging from $2,500 to $15,000.

WE HAVE HOMES for sale at bargains on every street in Atlanta, and we will save you money. Call to see us.

MARTIN-OZBURN REALTY CO.
Third National Bank Bldg. Phone Ivy 1276; Atlanta 208.

FOR SALE BY
GREENE REALTY COMPANY
511 EMPIRE BLDG. REAL ESTATE, RENTING, LOANS. Phones 1599

GRANT PARK COTTAGE.

We have a 6-room cottage on one of the prettiest South Side streets, has all conveniences, and a real home to be appreciated. Only $3,500, on terms. SEE US QUICK.

The Randolph Loan Company
IS PREPARED to make first mortgage loans on real estate, second mortgage loans and we buy and sell purchase money notes. We loan from $1,000 to $1,000,000. The rate of interest is 5, 5 1-2, 6, 6 1-2, 7, 7 1-2 and 8 per cent, depending on grade and size of loans. Come direct to our office. Quick service. We finance building propositions.
21 INMAN BUILDING. MAIN 877.

THE ATLANTA GEORGIAN
Published Every Afternoon Except Sunday
By THE GEORGIAN COMPANY
At 20 East Alabama St., Atlanta, Ga.
Entered as second-class matter at postoffice at Atlanta, under act of March 3,1873
Subscription Price—Delivered by carrier, 10 cents a week. By mail, $5.00 a year.
Payable in Advance.

The Whirlpool of Life--It Carries Us All to the Same Spot

Slowly at First, Then More Rapidly, Then Like Lightning the Years Go.

(Copyright, 1913.)

Have you read Edgar Allan Poe's wonderful description of the whirlpool? If you have not read it, get it at the public library and read it.

Then ask yourself what you would do, if you were in that whirlpool, not to stay a few seconds and then disappear, but to stay thirty, or fifty, or eighty years, and then disappear.

If you were in a whirlpool of water, of sound and of terror, such as Poe described; if you knew that in the end you must go down into that central hole, your only thought would be to behave as well as you could as you went round and round, and to prove your sympathy for the others going round with you.

Well, YOU ARE IN A WHIRLPOOL, and you are going eventually—you and all other human beings—down into that central hole that we call the grave.

Life is a whirlpool. It moves very slowly on the outside edge in babyhood.

Then it moves more rapidly, and presently, as old age comes on, the years fly by, so that we can hardly tell one from another—and at last, down we go, head first and feet up, where thousands of millions have gone before, and where thousands and thousands of millions will come after us.

As we go round and round, the circle getting narrower each time, let us do in this real whirlpool of life what we would do or think we would do if we were in the whirlpool of the ocean—play our part well, and show kindness if possible to those near us.

A picture such as that on this page appeals especially to the mind of a poet. And so we have persuaded Mr. Montague to write some verses to express the thought that fits the picture.

(See Bottom of This Column.)

℞ ℞ ℞

Chinese Republic Is 'Recognized' at Last

After eighteen months of dragging, promises, postponements and heartbreaking delays the Republican Government of China has been actually sighted from Washington and its existence "recognized."

It is to be feared that the acknowledgment has come too late to yield any commercial advantage to the United States. America would naturally have gained both a moral and an economic prestige in China IF AMERICA HAD GENEROUSLY LENT ITS POLITICAL CREDIT TO THE STRUGGLING REPUBLIC AT THE TIME WHEN THE REPUBLIC MOST NEEDED TO BE BELIEVED IN.

It is hard to establish free and representative institutions in a nation that has lived for ages under an arbitrary rule. It is hard to efface the traditions of many generations and to begin the making of new traditions. China needed our countenance and moral support in its arduous endeavor, and it stretched out its hands to us—to the first and greatest of modern Republics—for help. It needed to be fortified by our faith in the practicability of republican rule during the long period of the shaping and substantiating of its new form and policy.

But China plead with Mr. Taft in vain. Mr. Knox had no faith in Republics—none, at least, to spare. America waited month after month, side by side, with the jealous and cynical monarchies of Europe and Asia. America denied the existence of the great Oriental Free State UNTIL ITS EXISTENCE BECAME UNDENIABLE.

Since we were so reluctant to lend our political credit, China is likely to borrow its financial credit elsewhere and to seek industrial leadership from Europeans rather than from Americans.

The deferred promise and the two months' delay of the present Administration at Washington have served as an indorsement of the delay of the former Administration.

FOR THE LAST YEAR AND A HALF THE HEARST PAPERS HAVE HARDLY SUFFERED A MONTH TO GO BY WITHOUT A FRESH EFFORT TO STIR THE GOVERNMENT AT WASHINGTON TO DO JUSTICE TO CHINA—AND TO REAP THE REWARD OF THOSE WHO, IN THE GREAT AFFAIRS OF WORLD POLITICS, ARE BRAVE ENOUGH TO CAST THEIR BREAD UPON THE WATERS.

Whatever political and commercial influence America shall exert in the building of the gigantic new commonwealth on the other side of the world WILL BE PRIMARILY DUE TO THE FAITH AND ENTERPRISE OF PRIVATE AMERICAN CITIZENS.

Nevertheless, it is to be hoped that President Wilson WILL NOT FAIL TO GIVE PROMPT ASSURANCE TO THOSE WHO HESITATE TO UNDERTAKE AMERICAN ENTERPRISES IN CHINA THAT THEIR INVESTMENTS IN THAT COUNTRY WILL NOT LACK PROTECTION FROM THE STATE DEPARTMENT.

THE WHIRLPOOL

By JAMES J. MONTAGUE.

"HEIGHO!" cried Youth, "the years are long:
There's time enough for toil to-morrow:
There's time enough to mend the wrong
That lies about us—and the sorrow.
The creeping seasons come and go,
Too long they are for Youth to measure.
Why plods the grim old race so slow?
Make way! We hurry forth to pleasure."

But swifter roll the years around,
Resistless are the currents speeding
That hurry Youth to pleasure bound
Toward age and sorrow, still unheeding.
And when at last the circles bend
And close toward sure and dread disaster
Youth learns too late that in the end
Life's pace is fast enough—and faster.

The Whirlpool of Life

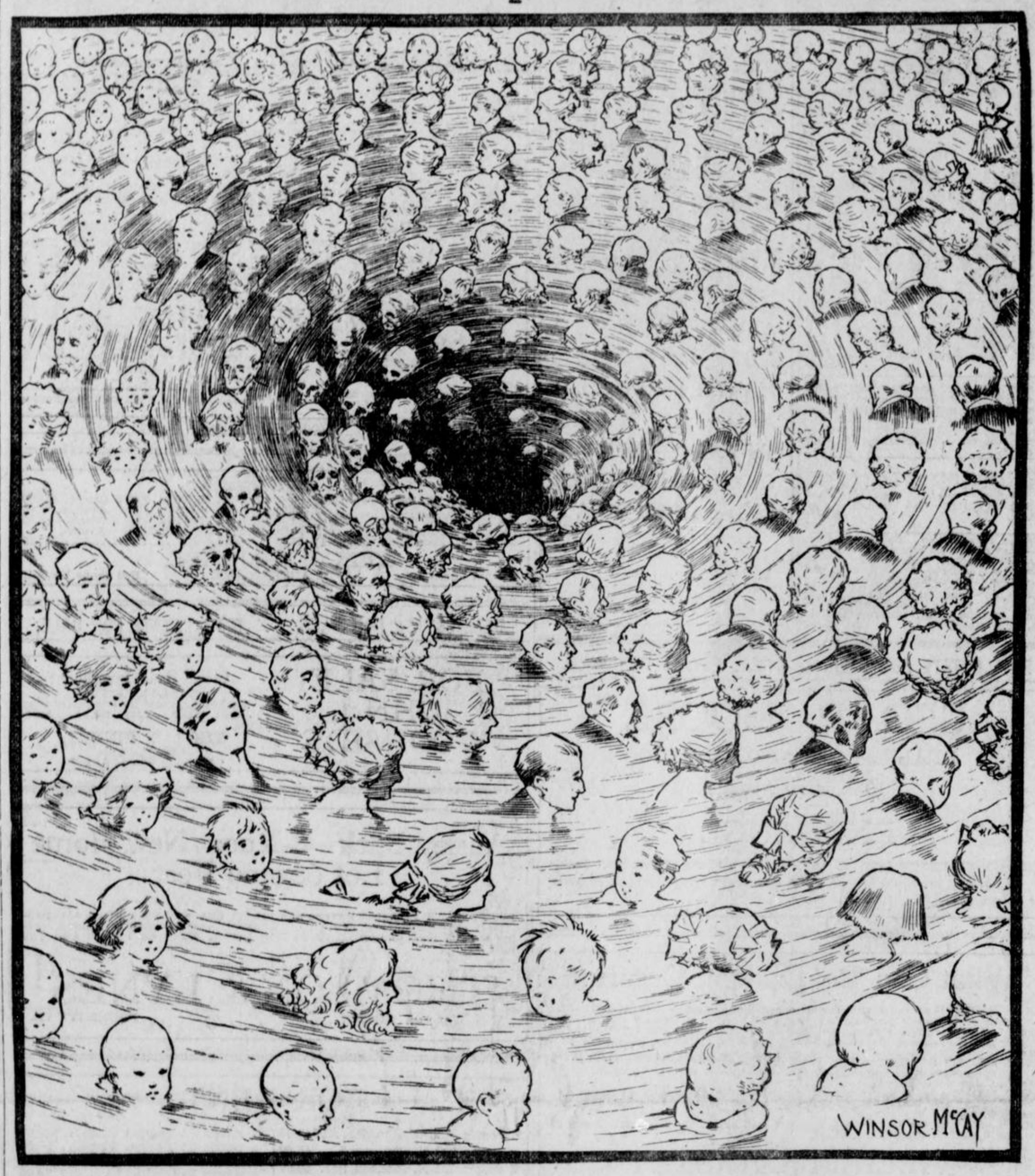

Rev. John E. White

Writes on

The Price of Babies

℞ ℞

An Eight-pound Baby, He Says, Is Worth Three Hundred and Sixty-two Dollars a Pound, and the Greatest Economic Leakage Is at the Cradle.



WRITTEN FOR THE GEORGIAN

By REV. DR. JOHN E. WHITE

Pastor Second Baptist Church

A WELL-KNOWN social worker, Mrs. Catherine Smith, appeared before the Massachusetts legislative committee not long ago and testified that a traffic in babies, at prices ranging from $2 up, was being carried on in Boston.

Mrs. Smith declared that she had bought infants and knew where more could be purchased at any time.

"The idol of the Back Bay home," she said, "is a poodle dog. They run from $100 to $1,000, while babies are being sold at from $2 to $10, depending on whether they are blondes or brunettes."

Now, what do you think of that?

Babies by the Pound.

Another report from the baby exchange, however, will set our alarms at rest. The bearish depression in babies in the Back Bay districts of American life is too local to determine the baby market. The information is getting abroad that a baby is an economic asset quite calculable in dollars and cents.

The greatest political economist in this country is Professor Irvin Fisher, the author of a remarkable book, which is now going into all the colleges and universities as authority. In this book he furnishes the data for finding out precisely what an eight-pound baby is worth a pound.

He deals with the question in the most sober and scientific fashion. He shows that an eight-pound baby is worth exactly $362 a pound. You do not have to take his word for it. It is a matter of mathematical proof. The fears of statesmen for the future of the country evaporate in the glowing logic of Professor Fisher's figures.

Race suicide will be impossible when people discover that the "new arrival" is equal to $2,900 in money. Instead of the dismal domestic plaint of "one more mouth to feed," the baby will be welcomed right in with a cheer.

The Baby Crop.

According to Professor Fischer's figures, each human being in this country who lives out the normal terms of years, after deducting all that it has cost to maintain life for that period, leaves the world twenty-nine hundred dollars richer than he found it. It is well understood that the wealth of a country is in its people, rather than its things.

In the United States the wealth producing capacity of the individual is remarkable. It was not always so, but by means of machinery the power to create values is enormously multiplied. Working with available resources of nature, which have no value except in terms of humanity, and by the aid of machinery, the average man or woman is enabled to add to the wealth store of the nature vastly more than can be spent in living.

An increase of population, therefore, means in any community a proportionate increase, of community wealth. By every new life brought to bear on production money values are created and accumulated.

So it comes about that economically speaking the baby crop is immensely more important than any other crop in dollars and cents. The corn crop last year was worth $1,720,000,000 and the cotton crop $1,200,000,000. But the baby crop was worth $6,960,000,000.

Leakage at the Cradle.

The point toward which our attention is directed is the problem of economic loss at the cradle. A nation is financially doomed when it ceases to produce babies.

The intentionally childless marriage is in the nature of treason and the neglect of preventable causes of child mortality by governments is flabby statesmanship.

Last year 250,000 babies died in the United States whose lives could have been saved by proper attention at the right time. The loss in economic value thus sustained amounted to more than $7,000,000. Therefore the governments of States and cities are at work to check the disastrous leakage of the country's wealth through preventable child mortality.

But who can estimate the extent of loss sustained through the unborn children who ought to have come into the world "trailing clouds of glory," but for the unpardonable sin of paternal and maternal selfishness?

Ella Wheeler Wilcox Writes on "The Stage"

It Is a Painfully Hard and Monotonous Life—Actresses Meet Many Adventures, but Few Real Temptations—A Girl Might Be Tempted More in a Ball Room.

By ELLA WHEELER WILCOX.

Copyright 1913, by Star Publishing Co.

THERE was a young woman who longed to go on the stage.

Her mother objected seriously; she felt the life was full of temptations and her daughter would not be strong enough to resist them.

Finally, however, the young woman secured an opening and became a member of a road company.

Having heard so much of the temptations of theatrical life, she began to look for temptations to resist; and, much to her astonishment, not one was presented to her.

No alluring young men stood at the stage doors, asking her to dine where champagne flowed like water.

No Diamonds for Her.

No bouquets with diamonds hidden in the center were tossed at her feet; and no one said or did aught that was open to rebuke in her presence. But her life was painfully hard, drearily monotonous, and absolutely commonplace.

She was obliged to take trains at miserable stations in all hours of the night and in all kinds of weather; she was obliged to stop at wretched hotels and boarding houses; and she found the rehearsals tiresome, and the plays very wearisome, and the life insupportable after a year.

So she left the ranks of the ambitions with a vacancy, and went home to live—disillusioned and disappointed and untempted.

This little tale is told as a preface to the letter which has been received. The letter says:

The Girl Who Fears for Self.

"Would you advise me to choose the career of an actress? I have talent, but hesitate about going into the life, knowing it to be so full of temptations."

The girl who fears for her good behavior under the stress of temptation in any walk of life had better avoid that path.

Without doubt the young, unprotected actress is subject to many unpleasant experiences not encountered by those in private life. Yet, from such accounts as I have received personally from these young women, the experiences would hardly come under the head of "temptations." To my mind a temptation is a subtle, fascinating interior emotion—unless the thing offered appeals to us it is not a temptation.



ELLA WHEELER WILCOX.

The average young actress encounters brutal, rough and coarse adventures, which shock and hurt and anger her, but do not tempt her.

Men speak to her familiarly, and vulgar and mercenary propositions are often made to her in a purely business-like manner, which only serve to disgust and disillusionize her.

All aspirants for a theatrical career do not encounter such experiences, but many do.

A girl of any refinement could never be "tempted" in this way. She would be far more likely to meet real temptation in the ballroom or in a score of social situations.

A Question of Satisfaction.

The question of deciding whether to become an actress or not does not seem to me to be one of morals so much as one of final satisfaction.

Unless great success results, the life is one of dreary drudgery and awful monotony of experience. Road life and one-night stands destroy all the pleasure in existence, so I have been told by scores of men and women of experience in that line.

And, at longest, the triumphal career of the greatest actress is usually brief. Then she passes from the public eye, to give place to a new star. Still, the soul born for this destiny will seek it. If it is to be, it will be, and advice is wasted.

: Photographing the "Invisible" :

By EDGAR LUCIEN LARKIN.

PHOTOGRAPHING the invisible sounds like a misnomer, but correct to say invisible by the unaided eye. This complex and valuable science is revealing wonders in the excessively minute and myriad objects, animate and inanimate, are brought to view whose existence has all along been unknown.

Two methods of illuminating the objects are in use—strong light is passed through very thin layers of the substance, or reflected from the outside surface of thick masses; and also from the external portions of exceedingly small opaque bodies.

Wonderful Lenses.

These solid particles can be placed on glass slides or floated in transparent liquids, as a drop of water between two very thin glasses. Pinch the glasses close together; there is no danger of killing the smaller kinds of animals, such as bacteria and microbes. They have plenty of room in a film of water so thin as to be beyond imagination.

The magnifying lenses for expansion of images of these minute objects require the most consummate skill in manufacture. The microcamera, likewise; and the two combined are triumphs of human genius. The finished products, the perfected pictures, are highly educational. Many different kinds of greatly improved glass are now made in Jena, Germany, and these have almost revolutionized microscopy. And the wonders accomplished by using the most sensitive plates ever made, and these with many different kinds of waves of light, are almost beyond comprehension.

The "Arabian Nights" people are eclipsed. Thus, put a drop of stagnant water on glass, lay a thin plate upon it, press down, and the layer of water will be thin, indeed. Put it under the microscope, turn bright light through the layer, pass this light into the very small camera, and let it fall on a prepared moving film; then the amazing effect of animals in motion is to be fixed on a film that is itself in motion. This film, a long strip, is then placed on rollers and unwound, so that it will pass powerful projecting lenses in a moving picture outfit

In a Drop of Water.

This is, indeed, photographing the unknown. Since man appeared on earth no such aid to refined research into nature's labyrinths has been discovered. Then a large audience can see all that there is in a minute drop of water, on a screen, from ten to sixteen feet in diameter. Totally invisible creatures become monsters and move with great rapidity before the eyes of the people. Thousands of new species of minute living organisms are rescued from realms of the unknown.

:: Go a-Voyaging ::

By WINIFRED BLACK.

I M tired to death, and bored to death, and I know what I'm going to do; I'm going a-visiting.

Hurrah! I'm going to Germany to-morrow—without getting seasick. Won't it be a lark?

Why, it isn't far—just a mile or so the other side of town. Yet I've never seen the street even—I do hope they'll have a piano and a mutter-kin who knits, and Unser Fritz, who plays the fiddle somewhere, and, oh, if they have kuchen for dinner and roast goose on Sunday, with apples—ach Himmel—I'll find life a joy again.

Maybe I'd find Italy more of a change.

I'll Write One Myself.

Not an ad from Italy in the whole paper. Let's see. I'll write one myself. "Wanted, room and board in respectable Italian family; references." There, my ship's at sea already. Giuseppe, dio mio, what a pair of eyes, and whoever thought teeth could flash so, or his brother Toni, what a whistle has Toni, and what a light heart and light step, too; no wonder the girls all look out to see him pass. Spaghetti, risotto, and on feast days, perhaps, raviolis. Who said I had no appetite? Oh, that brown sauce, and oh, that spiced fragrance and the little bottle of red wine in its wicker cradle!

Or to sunny France—here's a row of them at the top of the column. "Quiet French family desires." Are there any quiet French families, I wonder. "Refined family from France wishes to learn English."

I'm the very Americaine for you, Madame and Mesdames and Messieurs. I'll tel' you things about the Stars and Stripes you never even dreamed of there in pretty Paris and you shall teach me how to save, how to dress a salad, how to serve a bowl of soup that cost half a cent as if it were a banquet, how to make a joke when the sky is gray, how to wear a rose that will make your thirty over into sweet sixteen. Oh, I'm glad I came to live in France a while.

Send Them the Keys.

Tired, bored, down in the mouth!

How can we Americans be that when all we have to do to get an entire change of scene, environment, ideas and food is to put a little ad in the daily paper and follow one of the answers into New Land?

Rent the house, send the key of it to your cousins, who are crazy for a month in town, and can't afford the hotels—lock up your love letters, pack a little trunk, forget the old you—the you with the worries, the tired nerves and sore heart—shut that up in the storeroom with the old-fashioned trunk and the moth balls, wave a gay good-bye to care, and go a-voyaging—right here in our own big town in the United States of America.

Pertinent Paragraphs

The one who damns you with faint praise is the most reprehensible of all knockers.

Sometimes the love for our neighbor may only be an affection for his money.

Poetry is a good vent for tiresome stuff that is in a fellow's system.

The story of your success is more interesting to friends than a howl about your troubles.

There is something decidedly monotonous about performing a duty that has no pay envelope attached.

EXTRA GULLS BEAT CRACKERS, 5-3

BASEBALL

THE ATLANTA GEORGIAN

Read for Profit---GEORGIAN WANT ADS---Use for Results

VOL. XI. NO. 236. WEATHER: FAIR. ATLANTA, GA., WEDNESDAY, MAY 7, 1913. 2 CENTS EVERYWHERE PAY NO MORE

FINAL★

LONGSTREET'S WIDOW LOSES POSTOFFICE JOB

Mrs. H. W. J. Ham Is Named for the Gainesville Place by President Wilson.

WASHINGTON, May 7.—Mrs. H. W. J. Ham to-day was appointed by President Wilson postmaster at Gainesville, Ga., to succeed Mrs. Helen Longstreet, widow of the war veteran.

Mrs. Ham was first informed of her appointment this afternoon by a long-distance message from The Georgian. She expressed her appreciation of the President's action and of the efforts of her friends in urging her for the position.

Mrs. Ham is the widow of the late H. W. J. "Snollygoster" Ham, noted throughout Georgia as a lecturer, humorist and author.

A. S. Hardy, editor of The Gainesville News, was another applicant for the appointment. He had the indorsement of Congressman Bell, of the Ninth District.

The public's attention has been more closely drawn to the fight for the Gainesville postmastership than for any other Federal office in Georgia, perhaps, because of the spirited campaign waged by Mrs. Longstreet and her friends and the bitter charges she made against those opposed to her reappointment. She directly accused the Georgia Railway and Power Company of seeking to defeat her, because of the fight she had made against that corporation's occupation of the property at Tallulah Falls, which she claims belongs to the State of Georgia and over which suit is now pending in the Georgia courts to ascertain the State's rights therein.

Mrs. Longstreet and her supporters sent lengthy petitions and telegrams to President Wilson setting forth her charges and her claims for reappointment.

In the pre-nomination campaign last summer Mrs. Longstreet declared herself for Colonel Roosevelt and the Bull Moose party. She was first appointed postmaster by President Roosevelt and reappointed by President Taft.

Mother Hunted as Kidnaper of Her Son

J. M. Parker Appeals to Police to Find Boy Taken from Home By Mrs. Parker.

The police late Wednesday afternoon were asked to hunt for Earle Parker, three and a half years old, declared by his father, J. M. Parker, to have been kidnaped from his home at 102 Jett Street by his mother.

According to the story told by Parker, who is connected with the Continental Gin Company, he has been separated from his wife for about a year. Wednesday Mrs. Parker, formerly well-known in Birmingham, where she has been living lately, appeared at the Parker home here according to her husband with another woman and two men.

The youngster was playing in Jett Street. He was picked up by his mother, who whisked him into an automobile and vanished. Parker says he had entered suit for divorce and the custody of the child.

Bausewein Released To Virginia League

Pitcher Fails to Show Class in Recent Games Against the Mobile Team.

MOBILE, ALA., May 7.—George Bausewein, the Cracker twirler, was released this afternono to the Charlotte team, in the Carolina League. Manager Bill Smith has decided that Bausewein needs more experience and thinks he will get it with his new teammates.

Bausewein looked to be one of Smith's most promising pitchers until he injured his ankle about three weeks ago. He reported about a week ago and Smith gave him two trials. He failed to show enough class in his recent games against Mobile to be retained.

If you have anything to sell, advertise in The Sunday American. Largest circulation of any Sunday newspaper in the South.

BASEBALL

INTERNATIONAL LEAGUE

AT TORONTO—
NEWARK—
0 0 0 0 1 0 0 1 1 - 3 3 2
TORONTO—
0 1 0 0 0 0 0 2 1 - 4 4 2
Barger, Gaskell and McCarthy; Brant, Hearne and Graham. Umpires, Mullen and Bierhalter.

AT BUFFALO—
JERSEY CITY—
000 200 101 0 - 4 9 1
BUFFALO—
003 100 000 1 - 5 14 0
Doscher and Crisp; Holmes and Gowdy. Umpire, Nallin and Hayes.

AT ROCHESTER—
BALTIMORE—
4 0 0 2 0 0 1 2 0 - 9 11 5
ROCHESTER—
2 0 0 0 2 0 0 0 0 - 4 7 1
Roth and Egan; Keefe, Upham, Willelm and Jacklitsch. Umpires, Quigley and Finneran.

AT MONTREAL—
PROVIDENCE—
0 0 0 4 0 0 0 2 3 - 9 13 0
MONTREAL—
0 1 0 0 0 0 0 0 1 - 2 7 0
Wheatley and Kocher; Smith, Averill and Madden. Umpires, Carpenter and O'Toole.

AMERICAN ASSOCIATION

AT LOUISVILLE—
COLUMBUS—
0 1 0 0 0 0 0 0 0 - 1 5 1
LOUISVILLE—
0 0 0 0 0 3 0 0 X - 3 7 0
Cook and Smith; Woodburn and Clemons. Umpires, Irwin and Westervelt.

AT INDIANAPOLIS—
TOLEDO—
3 2 1 2 0 2 0 0 0 - 10 9 0
INDIANAPOLIS—
0 0 0 0 0 0 0 0 0 - 0 3 6
Ames and Krueger; Kaiserling, Green, Merz and Cotter. Umpires, Johnstone and Connelly.

AT MILWAUKEE—
MINNEAPOLIS—
1 0 0 0 3 0 0 0 0 - . . .
MILWAUKEE—
0 0 0 2 0 0 0 2 0 - . . .
Magridge and Smith; Brown and Marshall. Umpire, Murray and Handiboe.

AT KANSAS CITY—
ST. PAUL—
2 2 1 1 0 0 0 0 0 - 6 12 0
KANSAS CITY—
3 0 0 0 0 0 0 0 0 - 3 6 2
Walker and Miller; Vaughn and O'Connor. Umpires, Chill and O'Brien.

SOUTH ATLANTIC LEAGUE

AT CHARLESTON.
COLUMBUS—
0 1 0 0 0 3 0 1 0 - 5 9 1
CHARLESTON—
1 0 0 0 0 0 0 0 0 - 1 8 1
Ward and Krebs; Muster and Menfee. Umpire, Barr.

AT JACKSONVILLE.
ALBANY—
1 0 0 1 0 0 0 1 2 - 5 9 1
JACKSONVILLE—
0 0 1 0 0 2 0 0 1 - 4 10 2
Wolfe and Wells; Groover and Cueto. Umpires, Glatts and Pender.

AT MACON.
SAVANNAH—
1 0 2 0 0 . . . . - . . .
MACON—
0 0 2 0 1 . . . . - . . .
Adams and Geibel; O'Brien and Kunkel. Umpire, Moran.

COLLEGE GAMES.

At Philadelphia	R.	H.	E.
Pennsylvania	2	6	4
Columbia	1	6	4

At Princeton. Score:	R.	H.	E.
Brown	3	10	4
Princeton	11	14	4

COTTON STATES LEAGUE.

Score:	R.	H.	E.
Jackson ..... 100 000 0—1	2	3	
Meridian ..... 010 000 1—2	8	1	

Cheney and Robertson; Frantz and Swan. Umpire, Williams.

CONGRESSMAN HOWARD'S BROTHER GETS U. S. JOB

WASHINGTON, May 7.—Marion O. Howard, of Atlanta, brother of Congressman Schley Howard, has been appointed to a responsible position in the Postoffice Department. Mr. Howard will be a confidential clerk in the office of the first assistant postmaster general.

CRACKERS	000	030	000	- 3
GULLS	112	001	00x	- 5

CRACKERS—	AB.	R.	H.	PO.	A.	E.
Long, lf	4	0	1	2	0	0
Agler, 1b	3	0	0	6	0	0
Alperman, 2b	3	0	0	1	2	0
Welchonce, cf	4	1	1	3	1	0
Smith, 3b	4	1	1	0	3	1
Bisland, ss	3	1	1	2	1	1
Rohe, rf	3	0	0	1	0	0
Graham, c	2	0	0	9	1	1
Brady, p	3	0	0	0	1	0
Totals	29	3	4	24	9	3

GULLS—	AB.	R.	H.	PO.	A.	E.
Stock, ss	3	1	0	2	2	0
Starr, 2b	4	0	2	0	3	0
O'Dell, 3b	3	0	0	1	0	0
Jacobsen, cf	4	0	0	3	0	0
Clarke, lf	2	1	1	1	0	0
D. Roberston, 1b	2	1	1	11	0	0
Campbell, rf	4	0	1	4	0	0
Schmidt, c	4	1	2	5	0	0
W. Roberston, p	0	0	0	0	0	0
Cavet, p	4	1	2	0	2	0
Totals	30	5	9	27	7	0

SUMMARY:

Two-base hit—Bisland. Home run—Cavet. Struck out—By Cavet 4, by Brady 4. Bases on balls—Off Cavet 1, off Brady 6. Sacrifice hits—Stock, Rohe (2), Graham. Stolen bases—Clark, Robertson. Umpires—Rudderham and Fifield.

SOUTHERN LEAGUE

AT MONTGOMERY—
CHATTANOOGA ..... 0 2 0 1 2 0 0 0 . - . - . -
MONTGOMERY ..... 0 0 3 0 1 0 0 0 . - . - . -
Summers and Street; Paige and Donahue. Umpires, Breitenstein and Wright.

AT MEMPHIS—
NASHVILLE ..... 0 0 0 0 0 0 . - . - . -
MEMPHIS ..... 1 0 0 0 0 0 . - . - . -
McManus and Noyes; Klinger and Seabaugh. Umpires, Hart and Stockdale.

Birmingham-New Orleans game off; wet grounds.

NATIONAL LEAGUE

AT NEW YORK—
CINCINNATI ..... 0 1 0 0 1 1 0 1 0 - 4 10 2
NEW YORK ..... 0 3 3 0 0 0 0 0 X - 6 7 1
Benton, Packard and Clark; Ames, Mathewson and Meyers. Umpires, Eason and Brennan.

AT BROOKLYN—
CHICAGO ..... 1 0 0 0 0 2 1 0 0 - 4 8 2
BROOKLYN ..... 0 2 0 0 1 0 0 0 0 - 3 7 1
Toney and Brenahan; Allen, Stack, Miller and Erwin. Umpires, O'Day and Emslie.

AT BOSTON—
PITTSBURG ..... 010 000 000 000 - 1 8 5
BOSTON ..... 000 010 000 001 - 2 9 1
O'Toole and Kelly; Taylor and Whaling. Umpires, Rigler and Byron.

AT PHILADELPHIA—
ST. LOUIS ..... 030 000 000 0 - 3 8 3
PHILADELPHIA ..... 001 002 000 1 - 4 10 1
Griner and McLean; Seaton and Doolin. Umpires, Klem and Orth.

AMERICAN LEAGUE

AT CLEVELAND—
BOSTON ..... 0 0 0 1 0 0 0 0 0 - 1 6 0
CLEVELAND ..... 0 2 0 0 0 0 1 1 X - 4 9 0
Leonard, Foster and Carrigan; Falkenberg and Carisch. Umpires, Connolly and McGreevy.

AT DETROIT—
NEW YORK ..... 1 1 1 1 2 0 0 0 0 - 6 8 3
DETROIT ..... 0 0 0 0 0 0 0 0 0 - 0 2 4
Keating and Sweeney; Mullin, Zamlock, Stanage and Gibson. Umpires, Deneen and Hart.

AT CHICAGO—
WASHINGTON ..... 0 2 1 0 0 0 0 0 0 - 3 8 3
CHICAGO ..... 1 0 0 1 0 0 0 0 0 - 2 6 1
Hughes and Ainsmith; Cicotte, Lange and Schalk. Umpires, Hildebrand and Evans.

AT ST. LOUIS—
PHILADELPHIA ..... 2 0 0 1 0 0 0 0 0 - 3 6 0
ST. LOUIS ..... 0 0 0 2 0 0 0 0 0 - 2 5 0
Brown and Lapp; Mitchell and Alexander. Umpires, O'Loughlin and Finneran.

CAROLINA LEAGUE.

Score:	R.	H.	E.
Charlotte ..... 000 100 500—6	9	5	
Raleigh ..... 024 000 03*—9	13	3	

Stegall, Frizzel and Malcolmson; Moheffey and Turner. Umpire, McBride.

Score:	R.	H.	E.
Goldsboro ..... 001 301 021—3	12	2	
Winston-Salem ..... 200 200 100—5	8	1	

McKeithan and Doak; Boyle and Smith. Umpire—Miller.

PELICANS GET SALMON FROM LOUISVILLE A. A.

LOUISVILLE, KY., May 7.—Roger Salmon, southpaw pitcher for Louisville, has been sold to the New Orleans team of the Southern League. He came here from Philadelphia.

MOBILE MAKES CLEAN SWEEP OF THE SERIES

Hard-Hitting Sea Gulls Pound Out Fourth Straight Over Bill Smith's Men.

MOBILE, ALA., May 7.—Mobile again trimmed Atlanta here this afternoon, making the fourth straight, by a score of 5 to 3.

THE GAME.

FIRST INNING.

Long grounded out, Stock to Robertson. Agler flied to Clark. Alperman popped to Jacobson. NO RUNS, NO HITS.

Stock walked. Starr beat out a slow grounder to Bisland and Stock went to second. O'Dell was hit by a batted ball. Jacobson flied to Welchonce and Stock went to third. Clark walked. Robertson also walked, forcing Stock in. Campbell fanned. ONE RUN, ONE HIT.

SECOND INNING.

Welchonce grounded out to D. Robertson unassisted. Cavet relieved W. Robertson in the box. Smith fanned. Bisland fanned. NO RUNS, NO HITS.

Schmidt singled to center. Cavet bunted to Smith, who threw wild to Agler, Schmidt scored and Cavet went to second. Stock bunted out, Smith to Agler, and Cavet went to third. Starr bunted out, Brady to Agler. O'Dell popped to Bisland. ONE RUN, ONE HIT.

THIRD INNING.

Rohe flied to Jacobson. Graham grounded out, Starr to Robertson. Brady fanned. NO RUNS, NO HITS.

Jacobson fanned. Clark walked and stole second. Graham threw wild to second and Clark went to third. Robertson walked and stole second. Campbell singled past second, Clark and Robertson scored. Schmidt flied to Long. Cavet grounded to Alperman, forcing Campbell at the plate to Graham. TWO RUNS, ONE HIT.

FOURTH INNING.

Long grounded out to Robertson unassisted. Agler grounded out, Cavet to Robertson. Alperman flied to Jacobson. NO RUNS, NO HITS.

Stock popped to Bisland. Starr walked. O'Dell flied to Long. Jacobson grounded to Smith, forcing Starr at second to Alperman. NO RUNS, NO HITS.

FIFTH INNING.

Welchonce beat out a slow grounder to O'Dell. Smith singled to left and Welchonce went to second. Bisland doubled to right, Welchonce scored and Smith went to third. Rohe flied to Campbell and Smith scored, Bisland advancing to third on the throw to the plate. Graham flied to Campbell. Bisland scored. Brady fanned. THREE RUNS, TWO HITS.

Clark flied to Rohe. Robertson fanned. Campbell grounded out, Alperman to Agler. NO RUNS, NO HITS.

SIXTH INNING.

Long popped to Stock. Agler grounded out, Starr to Robertson. Alperman walked. Welchonce popped to O'Dell. NO RUNS, NO HITS.

Schmidt popped to Graham. Cavet smashed out a home run over the right field fence. Stock grounded out, Bisland to Agler. Starr singled to left and went out trying to steal second, Graham to Alperman. ONE RUN, TWO HITS.

SEVENTH INNING.

Smith popped to Stock. Bisland popped to Robertson. Rohe grounded out, Starr to Robertson. NO RUNS, NO HITS.

O'Dell flied to Welchonce. Jacobson grounded out, Smith to Agler. Clark singled over second. obertson singled to right. Clark went to third. Campbell fanned. TWO HITS, NO RUNS.

EIGHTH INNING.

Graham out, Stock to Robertson. Brady fanned. Long singled to center and stole second. Agler walked. Alperman flied to Campbell. NO RUNS.

Schmidt singled to left. Cavet fanned. Stock hit to Bisland and was safe on a wild throw. Schmidt went to second. Schmidt went to third on a wild pitch. Starr flied to Welchonce and Schmidt was doubled at the plate. NO RUNS.

NINTH INNING.

Welchonce out, Cavet to Robertson. Smith flied to Campbell.
Bisland walked.
Rohe popped to Robertson.

SOCIALISTS DEFEATED IN LOS ANGELES ELECTION

LOS ANGELES, May 7.—With 100 precincts to be heard from to-day, indications were that John W. Shenk, municipal conference candidate, and H. H. Rose, independent, were nominated for Mayor in yesterday's primaries.

THE WEATHER.

Forecast for Atlanta: Fair to-night and Thursday; cooler. Temperatures: 8 a. m., 70 degrees; 10 a. m., 72 degrees; 12 noon, 75 degrees; 2 p. m., 78 degrees. Sunrise, 4:42; sunset, 6:27.

RACES

RESULTS.

AT LEXINGTON.

First—Mile and one-sixteenth: Howdy Howdy 113 (Andress), 10.60, 5.70, 4.00 won; Rash 109 (Buxton), 7.70, 4.00; Bit of Fortune 112 (Duggan), 3.30. Time, 1:46 4-5. Also ran: Judge Kerr, Tom King, Bonne Chance, Imin, Molsant, Mark A. Mayer and Shawnee.

Second—Purse, maiden fillies, two-year-olds, 4½ furlongs: Theodorita 110 (Ganz), 7.40, 5.50, 3.70 won; Bronze Wing 110 (Teahan), 76.00, 28.50; Martha McKee 110 (Loftus), 3.00. Time, :55 2-5. Also ran: Honey Mine, Hinata, Louie Grice, Ovation, First Cherry, Jumelia and Woof.

Third—Selling, three-year-olds and up, 6 furlongs: Lady Lightning 109 (Loftus), 8.90, 4.20, 2.50 won; Oreen 106 (Hanover), 16.20, 3.80; Amoret 114 (Buxton), 2.60. Time, 1:13 4-5. Also ran: Gilpy and Automatic.

Fourth—The Brewers selling stakes, three-years-old and up, mile: Bell Horse, 14 (Ganz), 3.50-3.50, 2.70, won; Praetorian, 106 (Steele), 6.60, 3.60; Clubs, 108 (Goose), 3.60. Time, 1.39 4-5. Also ran: Flying Feet, Mockler, Sleeth, Flying Tom and Marshan.

AT PIMLICO.

First—Six furlongs: Hester Prynne 106 (Wolf), 4.70, 3.20, 2.90, won; Sandvale 106 (Ferguson), 5.70, 4.00, second; Drifter 106 (Skirvin), 4.90, third. Time, 1:14 4-5. Also ran: Royal Message, Orovoc and Lasuit.

Second—Three year olds and up, one mile: Eddie Graney 114 (Wolfe), 7.60, 2.80, 2.80, won; Stelcliff 113 (Pickens), 2.70, 2.50, second; Rock Fish 96 (Skirvin), 3.30, third. Time, 1:43 2-5. Also ran: Arran, Tactics, Hans Creek, Dorothy T, Madrigalian, Mollie Kearney, Jim Ray, Moonlight and Hammon Pass.

Third—Three-year-olds and up, mile: Sandhog 91 (D. Hoffman), 9.10, 4.40, 3.60 won; Capt. Swanson 119 (Wilson), 3.10, 2.90; Mollie S. 114 (Obert), 5.50. Time, 1:42 1-5. Also ran: Grania, Battery, Irene Gummell, Golden Castle, Ben Prior, H. M. Sabath, St. Joseph, Cat and Moltke.

Fourth—Selling, steeplechase, four year olds and up, two miles: Waterway 135 (Crowley), 28.70, 8.30, 4.50, won; Guncotton 149 (Allen), 3.10, 2.40, second; Bello 147 (Kermath), 3.80 third. Time, 3:51 2-5. Lampblack, Young Morpheus, Tom Cat, and Jesuit fell. Also ran: Golden.

Fifth—Three year olds and up, six furlongs: Cadeau 95 (Ford), 577.10, 104.40, 12.20, won; Aldebaran 117 (Wolfe), 3.00, 2.80, second; Scally Wag 97 (McCahey), 7.40, third. Time, 1:13 4-5. Also ran: Yorkville, Besom and Early Light. Merry Task disqualified, after finishing second.

Sixth—Selling handicap, three-years-old and up, mile 60 yards: Working Lad 105 (J. Wilson) 6.40, 2.60, won; Oakhurst 102 (Skirvin), 2.60, 2.30; Henry Hutchison, 104 (Robbins), 3.70. Time, 1:45. Also ran: Doodcraft, El Oro.

ENTRIES.

AT LEXINGTON.

FIRST—Selling, three-year-olds and up, 6 furlongs: Bill Whaley 97, Billy Holder 97, Don Wells 97, Cecil 97, Transport 100, Thesieres 100, Beulah S. 102, Merode 103, Wilhite 109.

SECOND—Purse, two-year-olds, 5 furlongs: Caution 109, Gladys Y. 109, Gen. Warren 109, Dr. Kendall 109, Pebeco 112, Woodrow 112.

THIRD—Handicap, three-year-olds and up, mile: The Cinder 95, Ymir 103, Princess Callaway 105, Joe Morris 110.

FOURTH—Two-year-olds, Breeders' futurity, 5 furlongs: Imperator 115, Maud B. L. 115, Dr. Samuel 115, xxBrig's Brother 115, xxBradley's Choice 118, xxBrave Cunarder 118, xxxWatermelon 115, xxxThe Norman 118, Single 118, John Gund 118, John MacGinniss 118, Billy Stuart 118, Breakers 118. (xxE. R. Bradley entry; xxxT. C. McDowell entry.)

FIFTH—Selling, three-year-olds and up, 6 furlongs: Farmer Joe 97, Fellowman 105, Etheida 103, Lassie 103, Just Red 105, Bobby Cook 105, Howdy Howdy 105, Dr. Waldo Briggs 105, Jeff Bernstein 109.

SIXTH—Selling, three-year-olds and up, mile and 70 yards: Ravenel 106, Love Day 108, Banorella 109, Spindle 111, Forehead 111, Bonanza 115.
Weather clear; track fast.

AT PIMLICO.

FIRST—Maiden, 3-year-olds and up, 6 furlongs: Kayderoseros 110, Corn Cracker 110, War Lead 107, xxBristle 105, xxMahubah 105, Bruen Belle 105, xxTop Hat 110, Bryndor 107, Rebound 105, L'Aiglen 107, Shad Buford 107, Capt. Jinks 107, xxxSly Boots 105, xxxBrother Folk 107, Yad O'Peep 105. xxBelmont entry. xxxDavis entry.

SECOND—Two-year-old colts, 5½ furlongs: Garl 120, Fathom 112, Defendum 112, Worstdale 112, Master Joe 112.

THIRD—Selling, 3-year-olds and up, mile and 40 yards—xSandhog 87, xFairy Godmother 90, Frank Purcell 110, xOrbed Lad 110, xAngler 105, Otilo 112, xAdolante 107, xHedge Rose 107, Kittery 112, xMontagnle 110, xMalitime 105, xMcCreary 107.

FOURTH—Steeplechase, 4-year-olds and up, 2 miles: Ennis Killen 149, Flying Yankee 136, L'Navarro 149, Ticket of Leave 149, Obear 136, Bigot 149, Relluf 149, Juverence 144.

FIFTH—Two-year olds, five furlongs: Gordon 117, Vega 114, Centauri 104, Violet Ray 104, Paddy O'Loane 104, Master Joe 107, Armament 107.

SIXTH—Three-year-olds and up, mile and 40 yards—xClem Beachey 107, xThe Squire 107, O'Em 110, Lord Elam 112, Cuttyhunk 112, Eddie Graney 110, Nimbus 112, Blue Mouse 110, Lad of Langdon 112, Belfast 112, Grania 105, xTodding 107.
xApprentice allowance.
Weather clear; track fast.

VIRGINIA LEAGUE.

Score:	R.	H.	E.
Petersburg ..... 100 000 002—3	11	1	
Newport News ..... 000 000 000—0	6	0	

Brooks and Laughlin; Kull and Matthews. Umpire, Norcum.

EMPLOYE OF LUNCH STAND NEAR PENCIL FACTORY IS TRAILED TO ALABAMA

Detectives Figure Strangling Was a Typical Mediterranean Crime---Solicitor Dorsey Grills Watchman Lee in Effort to Get New Points.

A new and sensational interpretation was given the Phagan mystery Wednesday afternoon when it was revealed that Pinkerton detectives are trailing a Greek now missing who was employed in a restaurant near the National Pencil factory before the crime was committed.

The reasons that the city detectives give for the adoption of the new theory are:

The slaying of Mary Phagan was not a negro crime, as the only negro who has been suspected in the case, Newt Lee, would have fled from the scene.

The notes which were left with the evident intention of diverting suspicion from the actual criminal were too subtle for Lee to have framed.

Strangulation, the method by which Mary Phagan was killed, is not a negro method of killing.

But this method is typical of the Mediterranean countries.

Working along these new lines, the detectives are of the opinion that the crime was not committed inside the National Pencil Factory. They believe that the girl was attacked outside the factory and that her body was taken inside with the intention of hiding it ultimately in the furnace, although the body never reached there.

Girls Eat at Near-by Cafe.

It is not the supposition that it was the intention to burn it, as there were no fires under the boilers. The assailant only wanted to hide the body so that he might have time to make his escape.

Girls employed in the pencil factory are in the habit of getting many of their midday lunches at a little Greek restaurant near the factory building. It was the most natural thing to suppose that Mary Phagan, after getting her money Saturday afternoon, stopped in at the restaurant to get something to eat.

One of the important developments in the search for the slayer of Mary Phagan came Wednesday afternoon in the surprising information that the authorities ordered a second exhumation of the body to confirm the statement of an expert physician that the crime, which was taken for granted by all to have preceded the actual killing of the girl, was not accomplished.

One physician whose opinion has great weight in medical circles and who made a minute examination of the body, declared that he virtually was certain that the girl had not been outraged before she was killed and left in the basement of the National Pencil Factory.

Dr. J. W. Hurt, county physician, is understood to have said that he was not at all satisfied on this point.

The man under suspicion is said to have been employed at the restaurant. It is believed that Mary and the man became involved in a quarrel. The man was in love with Mary, the police argue, and in a rage of jealousy slew the girl, the killing probably taking place in an alleyway near the factory.

Took Body in Rear Door.

The theory holds that the man then gained entrance to the factory by the front door; went into the basement and forced the staple of the back door out. Then he went for the body of the girl, returning with it by the rear way.

Newt Lee's testimony differed materially with that of the police in regard to the finding of the body. Lee said that he found it lying face up on the basement floor. The police declared that it was lying face downward, with the arms folded beneath.

This discrepancy is believed to be explained by the theory that as late as the hour of discovery the criminal was making efforts to hide the evidences of his crime and that he was interrupted when the alarm was given.

The police believe that the Greek still was in the basement when Lee made his gruesome discovery and that he was the one who disturbed the

LEE IS QUIZZED BY DORSEY FOR NEW EVIDENCE

Important Light Is Trown on Case Also By Girl Companion of Mary Phagan.

With new evidence in hand, Solicitor Dorsey went to the jail at 3 o'clock Wednesday afternoon to question Newt Lee, the night watchman, exhaustively. He plied the negro with questions for forty-five minutes.

Before closeting himself with the negro the Solicitor said he had never questioned Lee himself, and he hoped to leave the jail late today with valuable information.

Detective Rosser was reported to have found a 14-year-old girl who had important information bearing on the case.

This girl was taken to Solicitor Dorsey's office and was questioned for some time. She is said to have been one of the last persons with Mary Phagan before the tragedy.

Solicitor Dorsey said important new evidence had been gleaned, but declined to divulge its nature.

Architect Stabbed; Contractor Sought

Hal F. Hentz Seriously Slashed Following Altercation Over Materials Used in Building.

Hal F. Hentz, an architect, 102 Greenwich Avenue, was brought to Grady Hospital Wednesday afternoon seriously wounded by four deep knife cuts and weak from the loss of blood.

J. A. Winkles, a contractor, who was working on the house of Hugh M. Dorsey, 2 East Sixteenth Street, with Hentz, is accused of the cutting and is being sought by the police.

An altercation is said to have arisen between the two men when Hentz, who was supervising the erection of the building, charged Winkles with using materials that did not conform to specifications.

Hentz was stabbed twice in the right hip, once in the left breast, and was slashed across the right wrist. He is expected to recover.

More Pay for 1,000 Southern Shopmen

Road Grants Wage Increase According to Union Official—25,000 Also Affected.

KANSAS CITY, May 7.—Increases in wages for approximately 1,000 shop men employed on the Southern Railroad and allied lines in the Southern States have been granted by the railroads concerned, according to an announcement from the headquarters of the International Union of Carmen.

The announcement was based on a telegram from F. M. Ryan, president of the carmen's union, who is attending a conference in Washington, D. C., between managers and heads of the allied shop crafts.

The telegram said an agreement had been reached granting 2 cents an hour increase to all the carmen, effective April 1, and that this would add to the carmen's income by a total of $165,000 annually.

NEW AND STARTLING TURN IN PHAGAN SLAYING MYSTERY

Continued From Page 1.

position of the body before he made his escape out the rear door.

Trailed to Anniston.

The Pinnertons have trailed the Greek into Alabama and he is believed to be in Anniston, from where news of his arrest is expected hourly.

The detectives say that the new theory explains away all of the discrepancies which hitherto have puzzled those working on the case, excepthose of the hair found on one of the lathing machines on the second floor, where the struggle was supposed to have taken place. They are of the opinion, however, that too much weight may have been attached to these bits of evidence, and that the hair may have been that of some other girl and that the stains on the floor may not have been bloodstains.

It became evident that the State had taken up the trail of the Greek when Solicitor Dorsey, a Greek interpreter and a man said to be a Burns detective started out in an automobile Wednesday afternoon to gather evidence. The Solicitor would say nothing of the object of his trip, but in view of the most recent developments it immediately was surmised that the Solicitor had interested himself in the new phase of the case and was following down the clews on his own account.

The circumstances of the murder were such as to leave the killing without any understandable motive if this presupposed crime was not accomplished. For this reason the reports of the outrage were accepted by everyone as true, and the authorities themselves have been working on this theory.

Solicitor Would Clear Uncertainty.

If the examination on the second exhumation proves the contention of the expert physician, the detectives will have difficulty in fixing a motive for the murder.

Solicitor General Dorsey ordered that the body be exhumed a second time so that the opinion of the expert physician might be either positively established or disproved beyond a doubt. The conflicting theories which have arisen since the body was exhumed last Monday have cast a shadow of uncertainty over the investigation that the Solicitor was desirous of dispelling at once and for good.

The order for the second exhumation was given by Solicitor Dorsey, but it had not been made up to 2 o'clock on Wednesday.

Coroner Donehoo admitted that Dorsey's order had been given, but said it had not been carried out. He would make no further statement.

The report published in an early edition of The Georgian that the body had been exhumed was made on statements by officials, and that it was for the purpose of making a microscopic examination of every wound on the body for finger prints and other clews.

It is undoubtedly the intention of the authorities to exhume the body again.

Dorsey Maintains Silence.

Very properly Solicitor Dorsey is not making public every move that the prosecution is engaged in, nor is he giving to the public such evidence as he is enabled to obtain.

It would seem probably that the exhumation will be made, if not on Wednesday, at least some other day soon; for the belief is growing that there still may be some clews that are worthy of further examination.

Parents Object to Exhumation.

Solicitor Dorsey instructed Coroner Donehoo to secure the permission of the girl's parents before ordering the exhumation of the body, and Coroner Donehoo said Wednesday afternoon that the father of the dead girl, J. W. Coleman, was very much excited over the reports that the body had been exhumed Wednesday morning. The Coroner called on Mr. Coleman and assured him that the body had not been taken from its grave in Marietta.

Though none of the officials would make a statement to that effect, it is probable that the opposition which developed from the girl's parents has caused the officials to abandon their plans to exhume the body, for the present, at least.

It was reported that the finger prints on the body were to be photographed and compared with the finger prints of persons under suspicion; which may, or may not have any basis in facts and might, or might not be of value. After the remains were discovered in the factory basement they were handled by several prsons—embalmers and others—and whether there are any finger prints now on the body is problematic.

It is said that a complete chart will be prepared by medical experts to be used at the trial, showing every wound and mark.

Notwithstanding these speculations as to the purpose of the exhumation, Solicitor Dorsey declared Wednesday forenoon that it was not for the purpose of obtaining a record of the fingerprints. One of the principal reasons for the action, he said, was to get a strand of the girl's hair in order to compare it with the hair found on the lathing machine in the tipping department at the factory. It was at this point that the detectives discovered blood spots on the floor and other evidences of a struggle.

"I cannot talk in regard to the matter," he said. "The body was exhumed, it is true, at my request. But to reveal further plans would be hurtful."

Thinks She Didn't Leave Factory.

The Solicitor is in entire accord with the theory that Mary Phagan never left the factory after she received her pay Saturday noon. He declared that if any search was being made for the man seen with a girl Saturday, April 26, by attaches of the Terminal Station, it was not being conducted under his direction.

The results of the chemical analysis in the laboratory of Dr. Harris in the State Capitol have not yet been made public. Dr. Harris would not admit Wednesday that traces of drugs had been found, bearing out the belief that the girl was drugged and rendered helpless before she was slain in the factory.

All of the remaining evidence in the case will be presented when the Coroner's inquest resumes Thursday morning at 9:30 o'clock.

It is the purpose of Coroner Donehoo to limit testimony to the points that are regarded as essential, so that the hearing may be concluded by Thursday night.

Have Two Hundred Names.

The Coroner and the Solicitor General have the names of about 200 persons on whom they may call for testimony. These include girls and women employed at the pencil factory. It is unlikely, however, that more than a few of the girls will be placed on the witness stand, but will be held in readiness to testify as was the case last Monday afternoon when the roll-call room was filled with witnesses.

So far as the line of testimony can be anticipated from the information given out by the authorities, the most important will come from the physicians and chemists who have been at work on the mystery under the direction of Coroner Donehoo and Solicitor Dorsey.

Dr. H. F. Harris, director of the State Board of Health, will submit a report on his chemical analysis of the contents of Mary Phagan's stomach. Dr. Harris also made a careful examination of the wounds and bruises on the body and will report on this to the jury.

Dr. J. W. Hurt, county physician, made the first examination of the girl's body after it was found in the basement of the factory. He also was present when it was exhumed from its little grave in the Marietta cemetery and another examination made at the order of Solicitor General Dorsey. He will present the results of his observations to the jury some time during the hearing Thursday.

Dr. Smith to Be Quizzed.

Dr. Claude A. Smith, City Bacteriologist, has made a chemical examination of the bloodstains on a shirt found at Newt Lee's home and of the pieces of wood chipped from the factory floor where the stains of blood were discovered, and will be questioned by Coroner Donehoo.

The recalling of Newt Lee also is regarded as an indication that the authorities expect the night watchman to tell something which he forgot or concealed in his previous examination.

The factory girls will tell of their acquaintance with Mary Phagan, of her companions and habits and of the conditions under which they have to work at the factory, so far as they have any relation to the mystery.

Bowen Released in Houston.

Accompanying mystifying new features of the hunt for the slayer was the news that Paul P. Bowen, held in Houston for the Atlanta authorities, had been released and relieved of all suspicion.

Bowen was employed with the Morrow Transfer Company in Atlanta as stenographer and shipping clerk, and later with the Southern Railway. He had many friends here and with them bore a good reputation.

His father and other relatives live in Newnan, Ga., and are among the best people of that part of the State. Chief of Police Davison, of Houston, was angered that his detective chief should have exceeded his authority in arresting Bowen, and promptly discharged him from authority.

By letters Bowen wrote from Texas and statements of friends it was proved conclusively that he could not have been connected with the Atlanta mystery and he was accordingly freed.

Dr. Claude A. Smith, city bacteriologist, said Wednesday that he was hurrying the examination of the blood stains on Newt Lee's shirt and probably would submit a report to Coroner Donehoo late in the afternoon.

The shirt was found by detectives in a barrel in Lee's home when a search was made a few days after the killing of the Phagan girl.

Guaranteed Fresh Country

EGGS

16½ Cts. Doz.

Case 16c Doz. 5 Cases 15½c Doz.

No. 10 SNOWDRIFT



86½c

No. 10 Cottolene	$1.19
24 lb. Ballard's Flour	.69
12 lb. Ballard's Flour	.39
Edgewood, Maxwell House or Luzianne Coffee, lb.	.28
Meadow Gold or Genuine Elgin Butter, lb.	.34

CASH GROCERY CO.

118-120 Whitehall.



Palmer's Skin Whitener

Will Bleach Your Skin

Try it and see the marvelous result. Price 25c, postpaid anywhere.

FOR SALE BY

All Jacobs' Stores

And Druggists Generally.

2 SHOT DEAD IN DOOLY COUNTY FARMERS' FEUD

Sheriff Dangerously, if Not Fatally, Wounded in Attempting to Arrest Slayer.

VIENNA, GA., May 7.—Two men are dead and another is dangerously, if not fatally, wounded as the result of trouble between two neighbors of Dooly County, near here to-day.

The dead are P. P. Sangster and Oscar Blow, prominent farmers. The wounded man is Sheriff C. I. Bennett.

Excitement is so intense that further trouble is feared. Judge Walter F. George has adjourned Superior Court for the day, because of the killings.

Early this morning Sangster was found dead in the road, near his plantation. His horse had been taken from his buggy and ridden off, presumably by his slayer. Sheriff Bennett was notified and, with E. C. Taylor and B. F. Cason, went to the scene. Suspicion pointed to Blow and the Sheriff started in pursuit of him. He was overtaken after a chase of five or six miles.

When Bennett undertook to arrest Blow the latter fired three or four times, dangerously wounding the officer. Bennett returned the fire, killing Blow instantly. Bennett was brought to Vienna in a critical condition. It is feared he will not survive his wounds.

Urge Wilson to Oust Civil Service Board

Democratic Fair Play Association Asserts It Has Cornered Federal Posts for G. O. P.

WASHINGTON, May 7.—Resolutions have been adopted by the National Democratic Fair Play Association requesting President Wilson to immediately suspend the present Civil Service Commissioners pending investigation by the Senate committee and appoint other commissioners to take possession of all records.

"The Republicans have, by manipulation and by executive order," the resolution states, "covered approximately 95 per cent of the positions under Federal patronage, for the purpose of protecting by 'life tenure' the 'pets' of Republicans, thereby eliminating the possibility of a fair and reasonable distribution of Federal appointments by the Democratic administration."

SPRING SUIT OF CEMENT; UNDRESSED WITH CHISEL

ROCHESTER, PA., May 7.—Anthony Rodwoski, overcome by spring fever and the antidote for it, sat down upon a freshly made flight of cement steps and fell asleep. When he awakened the cement had hardened. A gang of laborers undressed him with a hammer and cold chisel.

HOUSE APPROVES INCOME TAX IN TARIFF MEASURE

WASHINGTON, May 7.—The income tax section of the tariff bill was approved by the House to-day without material amendment by a viva voce vote.

Runs Away to Escape Marrying Parents' Choice Is Not Her 'Ideal' Farm Girl Seeks 'Perfect' Husband



Mamie Odom.

Pretty Senoia Lass, Held Here, Tells Kind of Man She Will Not Wed.

Runaway Mamie Odom, who fled an undesired marriage at her home in Senoia, Ga., related for the edification of the sergeant and policemen at the station Wednesday the qualifications her husband-to-be must have.

Mamie is 21, but looks 17. She is attractive and has the bloom that results from living much in the open air, for she has lived all her life on her father's farm.

First of all, she cuts down the list of eligibles fearfully by saying that the man who marries her must be wealthy.

Then she sweeps away most of the remainder who might seek her hand by stipulating that her husband must not drink intoxicating liquors in any form.

Flees Proposed Marriage.

Mamie's father wanted her to marry a young man he had picked out for her. She manifested her disapproval of his choice by promptly leaving home and coming to Atlanta to live.

With a girl comrade, Mary Couch, she went to Sunday school last Sunday, played the organ as usual and taught a Sunday school class. Her religious duties concluded, she and Mary went down the railroad track a short distance to where the train stopped and a short time later were in Atlanta.

They went to room at 74 Nelson Street, where they had some girl friends. But the Couch girl's father became aware of their whereabouts and came to get his daughter last Monday. Later, J. D. Odom, the father of Mamie, learned that the runaway girl was here and notified the police. She is held at the station waiting his arrival.

"They want me to marry a fellow I don't like," she told the sergeant. "He's a very nice young man and all of the older people like him, but I don't care for him enough to marry him.

Bars Men Who Drink.

"There's another young man that I am going with whom I like much better, but he drinks once in a while and I never will marry a man that drinks.

"I'm not ready to marry yet, and the man that I marry must have lots of money. He must be wealthy and he must never drink. I wish my father had let me stay here. I like it better in the city than in the country, any way." I wanted to work for a while before I began to think of marrying."

Like Strenuous Life? Try Teddy, 3 Yrs. Old

Hasn't Last Name, but It Should be 'Trouble'—Ask Mrs. H. E. Granger, Hammond, Ind.!

HAMMOND, IND., May 7.—Anyone who craves a strenuous life will be permitted to take into his home Teddy—he has no last name—aged 3, who went on record to-day as the livest boy of his age in Hammond.

He was brought home by Mrs. H. E. Granger, a Hammond charity worker, to be sheltered until a permanent home is found for him. The first hour Teddy was in the Granger home, he turned the hose on Mr. Granger, painted the front of the house in yellow streaks, painted the rear of the house the same color in a different design, exploded kerosene in the kitchen stove and set fire to the house, hit Forest Granger, aged 7, in the solar plexus with a baseball and whipped Ellis Granger, who came to his younger brother's rescue.

CONGRESSMAN WOULD 'TAG' ALL LOBBYISTS AT CAPITAL

WASHINGTON, May 7.—Official "tagging" of all lobbyists is proposed in a bill introduced in the House today by Representative Smith, of New York. Under the bill all firms or corporations employing legislative representatives must report to the House or Senate.

86 GET M. D. DEGREES.

Eighty-six seniors of the Atlanta College of Physicians and Surgeons will receive their diplomas Wednesday evening at the Atlanta Theater. Dr. John B. Robins, pastor of Trinity Methodist Church, will deliver the address.

Macon's Council to Fight Huff Decision

City Objects to Paying Fee on Claim for Taxes and Assessments.

MACON, GA., May 7.—The City Council has instructed its attorney to appeal from the decision in the Huff case as recently rendered by Judge Emory Speer. The court held that each of the intervening creditors should pay 10 per cent of claims to the attorneys for the original complainants.

Council, which has a claim of nearly $10,000 for taxes and assessments, does not believe the city should contribute to the payment of attorneys for another creditor. The city will join with Colonel W. A. Huff in taking an appeal to the United States Circuit Court. This will delay the settlement in the fourteen-year-old litigation at least two more years.

Bryan Is Silent on Anti-Japanese Bill

Refuses to Discuss California Situation Until President Has Been Seen.

CHICAGO, MAY 7.—Secretary of State William J. Bryan spent fifteen minutes in a suburb of Chicago on his way to Washington to report to President Wilson on the California alien law. He will arrive in Washington to-morrow and will confer with President Wilson.

The Secretary of State refused to discuss the California situation here.

"I have a report to make to President Wilson. He will be the first man to hear it," he said.

MERCER TO SEE LAW ENFORCED AT MILLTOWN

State Game Warden Will Answer Threats of Angry Fishermen and the Mayor.

State Game Warden Jesse Mercer Wednesday announced that he would go to Berrien County to see that the law affecting Banks Mill Pond was enforced, despite the threats of violence by people in that vicinity, particularly Mayor William Pafford, of Milltown. He intends to be in Nashville to attend the trial of the 19 cases made by Deputy Warden M. F. Boisclair, which precipitated the actual defiance of the law.

Warden Mercer said Banks Pond has tons of fish in it, and that the people could not realize that they did not have perfect freedom to it. The water covers 8,000 acres, owned by numerous persons. This situation is the cause of a bitter controversy of long standing over the fishing rights between the owners of the pond proper and the owners of the submerged land. An insight into the situation is given in a letter to Warden Mercer from Deputy Boisclair. It follows:

Some May Have Rights.

"After I had secured the names and necessary data on which to base prosecution in nineteen instances I probably made the mistake to include two or three parties who may have legall rights in the pond.

"As soon as I announced my purpose they set about inflaming the public mind, and I was constantly cautioned that my life was in danger; that I would be shot from ambush or mobbed at night in the home of Mr. Berryhill or assassinated openly on the streets or road.

"I was told by several, at least one of them an official, that the Justice of the Peace before whom I had sworn out the warrants had announced that he would not bind any of the parties over, and I, of course, understood then that it would be folly to go to trial before him.

Saw Justice of the Peace.

"The cases were set for trial Saturday morning, and I went to the Justice of the Peace at the justice court house, although I had been warned not to go to Milltown, which is two miles from the pond where I was staying, and told the justice, who was on the front porch of the court room, I had decided to dismiss the warrants or withdraw them.

"The Mayor of the town, who was standing on the porch, immediately began to abuse me. I did not know who he was, but he was one of the defendants. In a moment after I approached the justice, 200 or 300 people gathered around where I stood and, with the Mayor leading the assault on me with gestures and vile epithets, the crowd became menacing.

"When I refused to be provoked into a difficulty with the Mayor, realizing that discretion was the only sensible course, the Mayor ordered my arrest and the City Marshal, standing by, placed me under arrest, and immediately searched me, looking for my pistol on the right side.

Saved by County Warden.

"I told him that I was left-handed and that my pistol was in the left-hand pocket. Nobody had seen my pistol or had reason to believe that I had one, except as a mere surmise.

"But for the timely arrival of County Warden T. J. Luke, of Fitzgerald, I would have been put in jail, as they required two names on the bond and I knew only one man in the crowd.

"At Nashville, after leaving Milltown, I swore out the warrants before the justice in that district, where I am sure the law will be vindicated."

GOVERNMENT TO PROBE SINKING OF STEAMBOAT

NATCHEZ, MISS., May 7.—An official investigation of the Concordia disaster, in which two white persons and thirteen negroes lost their lives, when the steamer crashed into a pier of the New Orleans and Northwestern Railroad bridge at Clayton, La., last Friday, will begin next Friday.

The first body was recovered near Clayton late yesterday. It was that of the 3-year-old son of Ellis Nebon, a negro.

WOULD-BE SUICIDE TAKES HARMLESS DRUG; HE LIVES

MACON, GA., May 7.—W. D. Hooks, a city fireman, asked a clerk in an East Macon drug store to sell him 10 cents worth of cocaine. The clerk gave him three tablets, and Hooks swallowed them. He then telephoned a minister, Rev. C. B. Currie, to hurry around to the drug store, as he was about to die and wanted prayers said for him.

For ten minutes Hooks and the clergyman fervently prayed that he might live. Then the druggist, Dr. Hugh McKervey, informed Hooks that the tablets were quinine and not cocaine. He recovered.

PENNY POSTAGE ENDORSED BY CHAMBER OF COMMERCE

The Atlanta Chamber of Commerce has endorsed the penny postage bill now before Congress. The committee reported favorably and plans will be devised to place the recommendations before the House of Representatives.

Practically every chamber of commerce in the country has endorsed the bill.

50 CHICAGO HOSPITALS ATTACKED AS FIRE TRAPS

CHICAGO, May 7.—Legislation which would close more than fifty hospitals in Chicago is contemplated by the city. Fire danger to patients in a number of institutions is said to be great, owing to the helplessness of the patients, and it is proposed to compel the closing or the removal of hospitals now occupying non-fire proof buildings.

White City Park Now Open

The American-Georgian Pony Contest Vote Coupons

Hearst's Sunday American and Atlanta Georgian
PONY CONTEST VOTE COUPON, WEDNESDAY, MAY 7, 1913
GOOD FOR 5 VOTES

Voted for .....
Address .....
Voted by .....

CARRIERS' AND AGENTS' BALLOT.

Hearst's Sunday American and Atlanta Georgian
PONY CONTEST VOTE COUPON, WEDNESDAY, MAY 7, 1913
GOOD FOR 5 VOTES

Voted for .....
Address .....
Voted by .....

SCHOOL BOYS' AND GIRLS' BALLOT.

Says City Planning Is a Woman's Work

Mrs. Florence Mills, Park Builder, Declares Man Isn't Fitted for Landscape Beautification.

CHICAGO, May 7.—Mrs. Florence H. Mills, of Los Angeles, who obtained an appropriation from the California Legislature for a $3,000,000 park in Los Angeles, was one of the chief speakers at to-day's session of the fifth annual national conference on city planning.

"City palnning and the planning of houses, both inside and outside, is a woman's work," she told the conference delegates. "A woman naturally is fitted for the work. A man spends most of his time in an office or shop. He has little time to think about beautifying a city."

12,000 Hear Melba At London Concert

Audience at First Concert of Tour Finds Her Voice as Wonderful as Ever.

Special Cable to The Atlanta Georgian.

LONDON, May 7.—An audience of 12,000 persons packed Albert Hall at Kubelik's concert to welcome Madam Melba on her first appearance since her return to England. At least as many more persons were unable to obtain admittance to the hall.

The audience was enthusiastic and found the purity and flexibility of Madam Melba's voice as wonderful as ever. She responded to several encores, while Kubelik's playing was less appreciated.

LAMAR WILL SUIT COMES UP IN MACON THURSDAY

MACON, GA., May 7.—In the United States District Court to-morrow, the suit of H. J. Lamar Washington, of New York, against his aunt, Mrs. Julia Lamar, for an accounting of the estate left by his uncle, the late Henry J. Lamar, Jr., will be tried.

He claims that about $66,000 is withheld from him out of the estate as bequeathed to him by his uncle.

The will provided that the money should not be paid to Washington unless the young man's habits were exemplary, and his wife, in the event he married, should be entirely satisfactory to Mrs. Julia Lamar. It is said that Washington married without his aunt's consent.

CHAMBER ARRANGING TO BRING FACTORIES HERE

Through the industrial bureau of the Chamber of Commerce, organized effort will be made to bring new manufacturing plants to Atlanta. A committee appointed some time ago has reported favorably on the matter of creating this adjunct to the Chamber. President Wilmer Moore in a few days will appoint another committee to perfect arrangements for the new department.

MACON COUNCIL TO CLOSE LOCKER CLUBS ON SUNDAYS

MACON, GA., May 7.—Council has instructed the Police Committee to draft an ordinance requiring locker and social clubs to close all day Sunday. This action was to be taken after the city attorney had rendered an opinion that the clubs, when open on Sunday, were regarded by the higher courts as tippling houses.

DRY GOODS MEN MEET.

CHATTANOOGA, TENN., May 7.—The Southern Wholesale Dry Goods Association met here to-day in annual convention. J. D. Bell, of Lynchburg, Va., is president. The session will last two days.

Health a Factor in Success.

The largest factor contributing to a man's success is undoubtedly health. It has been observed that a man is seldom sick when his bowels are regular—he is never well when they are constipated. For constipation you will find nothing quite so good as Chamberlain's Tablets. They not only move the bowels, but improve the appetite and strengthen the digestion. They are sold by all dealers.

Study Baseball in Church, Says Pastor

Would Use National Game to Show Sunday School Boys Sinfulness of Cheating.

WASHINGTON, May 7.—Two hundred or more Episcopal Sunday school teachers of the Washington Diocese heard the Rev. William E. Gardner, of New York, declare that the subject of baseball would be an excellent topic for discussion in Sunday schools and should be made a thoroughly religious subject.

Declaring that most boys are tempted to cheat in ball games, he pointed out that showing the boys the sinfulness of taking unfair advantage of their opponents in games would be an excellent method of making them understand the sinfulness of other cheating.

Prefers Factory to Loveless Marriage

Girl Who Fled From Home to Escape Wedding Man She Didn't Like Taken Back.

Declaring that she will work in a factory at $2 a week rather than marry a man she does not love, pretty Emily Douglas, the 18-year-old Daytona, Fla., girl who ran away from home and was arrested by the Atlanta police Tuesday morning, is en route to her home in care of her sister's fiance, F. W. Haskell.

The girl refused to return home until Haskell said he would take her part and try to save her from the marriage she dreaded.

DR. BELK PREACHES TO INDUSTRIAL GRADUATES

Dr. S. R. Belk, of the Park Street Methodist Church, will preach the baccalaureate sermon to graduates of the Atlanta Normal and Industrial Institute in the Cosmopolitan A. M. E. Church, Vine and Foundry Streets, Sunday afternoon.

Closing exercises of the school will take place in the church Friday evening, May 16.

Hood's Sarsaparilla

Originated in a physician's prescription years ago and has always been pure, safe, beneficial—an honest spring and all-the-year-round medicine.

Get it to-day in usual liquid form or in the tablets called Sarsatabs.

Eckman's Alterative

FOR THE THROAT AND LUNGS

Eckman's Alterative is effective in Bronchitis, Asthma, Hay Fever, Throat and Lung Troubles, and in upbuilding the system. Does not contain poisons, opiates or habit-forming drugs. For sale by all leading druggists. Ask for booklet of cured cases and write to Eckman Laboratory, Philadelphia, Pa., for additional evidence. For sale by all of Jacobs' Drug Stores.

Next week, **Beautiful Bedding Plants,** *3c each.* **Atlanta Floral Co.,** *555 E. Fair Street.*

ATLANTA THEATER
Matinees Wed. and Sat.
25c
Nights 15c to 50c

ALL THIS WEEK
Except Wednesday Night
Miss BILLY LONG
Company in
The Girl From Out Yonder
NEXT WEEK—"Are You a Mason?"
Seats—Wednesday P. M.

FORSYTH Mat. To-day To-night at 8:30

Here for the First Time
GUS EDWARDS' KID KABARET
With 15 Jolly Singing Kids

BELLE STORY, Singing Star

Williams, Thompson & Copeland
Hart's Six Steppers, Riesner and Gores, and others.

NEXT WEEK
PAUL DICKEY
Famous Football Star in a Sketch

SUFFRAGETTES TRY TO WRECK BIG CATHEDRAL

Bomb Squad Nearly Succeeds in Attempt to Dynamite Saint Paul's in London.

Special Cable to The Atlanta Georgian.

LONDON, May 7.—The suffragette dynamite squad to-day attempted to blow up St. Paul's Cathedral, the largest and most magnificent Protestant church in the world.

A few minutes later another bomb was discovered near the building occupied by The Star, a Liberal newspaper which has been supporting the Government in its fight against granting the franchise to women.

A third bomb was discovered in the business district near a building occupied by a firm of wholesale chemists. But for the vigilance of the police and of special watchmen a large area of London would have been blown up.

A policeman on his beat near St. Paul's Cathedral saw two women emerge from the church during the early morning hours. His suspicions were aroused and he investigated. At the foot of the altar he saw a sputtering fuse and extinguished it with his foot.

Near Explosion When Found.

The fuse was attached to a powerful bomb and had almost burned to the ignition point when the policeman arrived. Delay of a few moments would have meant the possible destruction of the Cathedral.

The bomb was taken to Scotland Yard where it was examined. It was found to contain gunpowder, guncotton and dynamite. It had two detonators. The bomb which was discovered near The Star office in Boverie Street was of similar construction.

Since the defeat in the House of Commons last night of the female suffrage bill by a vote of 266 against 219, the militants have been aroused to a pitch of frenzy heretofore not seen in their campaign for the vote.

Government is Alarmed.

Their anarchistic actions are causing grave alarm to the officers of the Government, who are becoming more and more perplexed as to how to stop the outrages.

Leaders of the militants are threatening to destroy all the imposing cathredals in England.

Another threat is made to kill every prize-winning dog and race horse. This threat was contained in a letter received by Miss Violet Cross, owner of Choo-Tai, the $10,000 prize-winning Pekinese, which was poisoned by militants. The letter said:

Will Stop at Nothing.

"Madame—We are very sorry your pretty dog was sacrificed, but our rules must be inexorably enforced, and we are resolved to stop at nothing now. Every valuable prize-winning dog or race horse will be maimed or killed when the chance presents itself until we get votes."

Never before in its history has Scotland Yard been so active. Special squads to deal with suffragettes are being formed to patrol the city. A constant guard will be kept around Westminster Abbey, for the women are threatening to blow up that magnificent edifice.

Tried to Assure Blast.

From Scotland Yard the St. Paul's bomb was taken to the Home Office. It was found that in addition to the fuse the bomb had an electrical apparatus to insure an explosion in case the fuse went out. Private watchmen have been guarding the cathedral since the suffrage militancy became acutely dangerous, and the police are puzzled to ascertain how the women entered the church without being seen.

As a result of the attempt upon the cathedral, the edifice was closed to the public. Even foreign tourists who were unable to prove their identity were refused admission.

Hanging Is Urged for Suffrage Dynamiters.

NEW YORK, May 7.—Lady Swayne, wife of the Governor of British Honduras, declares hanging is the best cure for English suffragettes who throw bombs.

Socialists' Red Flag Enrages Ohio Town

Rioting Feared in East Liverpool When Radicals Try Fourth Time to Raise Banner.

EAST LIVERPOOL, OHIO, May 7. Rioting was feared by the police today when the fourth red flag was floated over the Socialist headquarters. Two flags were burned by angry citizens and the third was ordered down by Mayor Marshall.

The streets were crowded with citizens who were about evenly divided on the question of allowing the red flag to be raised over the headquarters.

White City Park Now Open

SEWELL'S SPECIALS

For Thursday and Friday

Buy from first hands and save 20% to 50% on your purchases. We retail at wholesale prices.

Solid carload fancy Lemons, per dozen	15c
Solid carload New Irish Potatoes, per peck	29c
24-lb. sack Imperial Flour	68c
Missouri Brand Breakfast Bacon, per lb.	15c
Missouri Brand Hams, per lb.	19c
Missouri Brand Picnic Hams, per lb.	14c

SEWELL COMMISSION CO.
Wholesale and Retail,
113-115 Whitehall Street.
Branch Store 184 Decatur Street

Girl-Bride Slips Wedding Yoke

Tired Being 'Old Man's Darling'

Calls Husband Jealous of Son



Mrs. Myrtle Bell.

Mrs. Myrtle Bell, 19, Longs for Waco, Texas—Doesn't Know Why She Married.

"I've enough of matrimony!

"This thing of being an 'old man's darling' is all a fairy tale."

Pretty Mrs. Myrtle Bell, hardly over 19 years old, was the speaker. Her dark eyes snapped and she stamped her foot when she related her tale of marital unhappiness at the Atlanta police station Wednesday.

Mrs. Bell's childhood home is Waco, Texas. There's where she wants to go. As Mrs. Bell she has passed through a brief and tempestuous month in Marietta, she told the police. Since the middle of March she has been separated from her husband, who has passed the half-century mark, and has lived in Atlanta with Mrs. Willie Butler, 25 Hightower Street.

The young wife told a story of being harassed by her husband's jealousies and ill treatment, and declared that she can't understod why she ever married him.

Longs for Her Texas Home.

"I want to go back to my home in Waco," she said. "I lived there with my mother, Mrs. Violet James, until I was adopted by another woman, Mrs. Mary Doudy, who also lives in Waco. One of Mrs. Doudy's relatives, a farmer living about a mile from Marietta, came to visit her and fell violently in love with me.

"He is over 50 years old, and I don't know how he ever persuaded me to consent to marry him, but I did. He returned to Marietta and sent me the money to come.

"We had been married only a few days when I began to notice his jealous actions. He continually accused me of looking at the young men I would meet or of flirting with them. When I went along the street I had to look right down at the ground or he would get angry at me.

"Jealous of His Son."

"He has two sons and two daughters and they are all older than I. All are married, with the exception of one of the sons, and the father even gets jealous of his unmarried son when he is at the house.

"Jack—that's my husband—made it so disagreeable that I left him March 15, after we had been married only a little more than a month.

"Now I'm going home if I can get there. And I don't ever want to think of such a thing as marriage again. I was too young to think of marrying. I don't know why I did it."

Mrs. Bell is being cared for by Mrs. Bohnefeld, the police matron, until arrangements are made for the girl's transportation to her home in Texas.

Posse in Screven After Desperado

South Carolina Fugitive Reported Located Near Sylvania—Sheriff Calls for Aid.

SAVANNAH, GA., May 7.—According to information received here today from Sylvania, Richard Henry Austin, the negro who killed two men and wounded several others after attacking a woman in South Carolina a week ago, and who is believed to have been in hiding since in the river swamps, has been located in Screven County.

A telegram from the Sheriff of Screven intercepted a posse and dogs from South Carolina, headed for the Black Swamp country near Savannah, where the negro was believed to be. He asked the posse to come to his assistance at once. The posse left immediately for Sylvania, where the man hunt is now in progress. Sufficient men were left in the Black Swamp country to hold the negro, should he be found in that locality.

This afternoon Austin had not been captured.

Governor Blease, of South Carolina, has offered $500 reward for just enough of Austin's body to establish his identity. The towns of Allendale, Hampton, Fairfax and Duray, S. C., have each offered $500 additional reward.

DISCORD RENDS TWO CHOIRS; PASTOR APPEALS TO POLICE

BALTIMORE, May 7.—Discordant notes have affected two church choirs here.

The pastor of Bethany Church applied to the police to protect the church against a thunderous male singer who drowned out the rest of the choir and refused to be suppressed.

At St. John's the choir struck as protest against the discharge of four members. They occupied rear seats and glared at the new organist and eight volunteers.

'Farm Trust' Problem Gives Senate Worry

Exemption Under Sherman Act Is Issue in Debate Over Sundry Civil Bill.

WASHINGTON, May 7.—Debate on the sundry civil bill was again the principal issue before the Senate today. The discussion of the bill revolved around the clause which calls for the exemption of farmers' associations and labor unions from prosecution under the Sherman anti-trust act.

Don't Look Old Before Your Time

WOMAN'S delicate system requires more than ordinary care and attention—more care and attention than it is given by the average woman.

Neglect it and ills soon creep in, and the look of old age, sometimes quickly, sometimes gradually follows.

That backache, so common among women, brings with it the sunken chest, the headache, tired muscles, crow's-feet, and soon the youthful body is no more youthful in appearance—and all because of lack of attention.

There is no reason why you should be so unfortunate, when you have at your disposal a remedy such as **Dr. Pierce's Favorite Prescription**—recommended for over 40 years as a remedy for ailments peculiar to women. We have thousands upon thousands of testimonials on file—the accumulation of 40 years—testifying to its effectiveness. Neither narcotics nor alcohol are to be found in this famous prescription. Regulates irregularities. Corrects displacements. Overcomes painful periods. Tones up nerves. Brings about perfect health. Sold by dealers in medicines, in liquid or tablet form.

Dr. Pierce's Medical Adviser, newly revised up-to-date edition, answers hosts of delicate questions about which every woman, single or married ought to know.

Dr. Pierce's Favorite Prescription

For Sale VAUDEVILLE THEATER

For colored patrons; seating capacity 1,000. Big money-maker. Cleared more than $10,000 last year. Owner must sell quick on account of bad health. For full particulars call

DIXIE THEATER, 127 Decatur St.

GREAT FOREST FIRE RAGING IN NORTH CAROLINA

Virginia Also Hit by Flames Which Drive Thousands From Homes. Many Persons Missing.

NORFOLK, VA., May 7.—Forest fires which have been raging for many days on both sides of Dismal Swamp broke their confines to-day, despite frantic efforts of hundreds of volunteer fire-fighters, and now are menacing many villages and cities in Virginia and North Carolina.

Reports received here to-day state that many homes have been burned and in sections where the fire suddenly made its appearance many persons are reported missing.

Hundreds of families have been driven from their homes.

The smoke is so dense that the sun virtually is obscured for a radius of 50 miles, and families living near the fire zone close their doors and windows at night, fearing the smoke will choke them while they sleep.

Flames twice ignited the State School for the Feeble Minded to-day at Kingston, N. C., but volunteer firemen rescued the inmates and saved the building.

The John L. Roper Lumber Company and the Richmond Cedar Works, both of Suffolk, Va., estimated their losses in timber destruction at over $100,000.

The fire has driven wild animals into the open and they are devouring chickens and cattle belonging to farmers.

'Handsomest' Waiter Marries an Heiress

Check and Blessing From M. J. Redding, Baltimore Traction Magnate, Father of Bride.

BOSTON, May 7.—George A. Lamassee, "the handsomest waiter in Boston," has captured an heiress, Miss Nancy Redding, daughter of Michael J. Redding, a Baltimore traction magnate. The couple were married, it became known to-day, at the Boston Cathedral of the Holy Cross, on May 1.

Lamassee hails from Providence. He was a captain of waiters at the Folies Bergere Restaurant, New York City. Then he came to Boston and got a job a month ago in the Copley-Plaza Hotel in the Back Bay. He waited on Miss Redding at the latter hotel, and it was a case of love at first sight.

The father barely got here in time to attend the surprise wedding, but he gave the pair a check and a blessing.

Her Fifth Suit for Divorce Is Failure

Mrs. Lagerquist Again Loses Her Case—Both She and Husband 73 Years Old.

RENO, NEV., May 7.—For the fifth time, thrice in Massachusetts and twice in Reno, Mrs. Louis M. Lagerquist has met defeat in her attempts to divorce Eric Lagerquist, against whom she has made about every accusation recognized by the laws of both States as ground for divorce.

Extreme cruelty, desertion, infidelity and non-support have been alleged in her complaints, but denial of decree has resulted from each determined attempt. Both parties to the action are 73 years of age.

In 1915--Los Angeles, "South Cafeteria?"

Legislator Wants California Divided Into Two States, Southern With Lunch-Room-Like Name.

SACRAMENTO, May 7.—A resolution to divide California into two states has been introduced in the Senate by Sanford, Democrat. The resolution provides that the territory South of the Tehachapi be known as South Cafeteria and that North to be known as California. The resolution was introduced because politicians here believe the state should have greater representation in the National Senate following the opening of the Panama canal.

CABLE NEWS

Important Events From All Over the Old World Told in a Few Short Lines.

BERKIN, May 7.—Electrification of the suburban railroads of Berlin finally has been assured by action in the upper house of the Prussian Diet, which has voted $6,250,000 for beginning the work.

Duchess of Connaught Better.

LONDON, May 7.—Further improvement was shown to-day in the condition of the Duchess of Connaught, wife of the Governor General of Canada, who recently underwent two operations. She spent a restful night.

Would Break Opium Treaty.

PEKIN, CHINA, May 7.—Resolutions will be introduced to-day in both houses of the Assembly asking the foreign office to negotiate with the British Government for the abrogation of the opium treaty, which forces China to allow the importation of opium.

Chinese Grateful to U. S.

PEKIN, May 7.—The people of Pekin Thursday will march in a monster parade to the American Legation to express the popular gratitude for the recognition of the new republic in Washington. Eight thousand students and school children will parade, carrying 4,000 American and 4,000 Chinese flags.

America Most Polite Nation, Says Teacher

Europeans Fail to Adopt Courteous Phrases, Two Thousand Store Girls Told.

NEW YORK, May 7.—Mrs. Mary E. Kelly, matron of one of the largest department stores here, who instructs 2,000 girls in deportment, says the United States is the home of true politeness.

"In twenty years this nation will be known as the most polite in the world," said Mrs. Kelly in a lecture to her girls. "My pupils among American girls are quicker to adopt courteous phrases than those of European parentage.

"The politeness of this country is the consideration shown among equals. Its root is the courtesy shown by husbands to wives, wives to husbands and by both to their children."

Gonzales Mentioned As Minister to Cuba

Judge Girard, Paris; Thomas Nelson Page, Italy, and Charles R. Crane, Russia, Others Considered.

WASHINGTON, May 7.—A list of names now being considered for diplomatic posts by the President contains those of William E. Gonzales, of Columbia, S. C., for minister to Cuba; Judge James W. Girard, of New York, for Ambassador to Paris; Thomas Nelson Page, of Virginia, for Ambassador to Italy, and Charles R. Crane, of Chicago, for Ambassador to Russia.

Rheumatism Quickly Cured.

"My sister's husband had an attack of rheumatism in his arm,' writes a well-known resident of Newton, Iowa. "I gave him a bottle of Chamberlain's Liniment, which he applied to his arm, and on the next morning the rheumatism was gone." For chronic muscular rheumatism you will find nothing better than Chamberlain's Liniment. Sold by all dealers.



ENGRAVING

100 Calling Cards, Including Plate, $1.75.

Church Programs, Engagement Announcements, Initial Stationery, Business Cards, Calling Cards, Letter Heads and Envelopes.

WEDDING Invitations furnished on short notice.

Best Paper — Work Guaranteed. Special Rates on Large Orders.

R. E. EASTERLIN Ptg. & Engraving Co.

When You Want Our Solicitor to Call With Samples and Price List Kindly Phone

Ivy 4797

70½ Peachtree St. Atlanta, Ga.

POLICEMAN AND ROBBER IN GUN FIGHT IN DARK

Officer Is Seriously Injured in Fall as He Drives Negro From Grocery Store.

In a running pistol battle with a negro burglar who was discovered in the store of the Dixie Grocery Company, 65 Richardston Street, early Wednesday morning, Call Officer Watson suffered injuries which probably will keep him from his duties for several days.

Watson, while chasing the negro in darkness, broken only by the flashes of the revolvers, slipped on the curbing and slid across the sidewalk on his hands and knees. He was severely bruised and cut.

The negro, when he saw Watson fall, quit shooting and ran into an alley leading into Whitehall Terrace. Watson limped hurriedly around the block and captured a negro who gave his name as Woody Armstrong, as he came out of the alley.

Four men—Call Officers Watson and Anderson, Policeman Arnold and "Boots" Rogers—took part in the battle with the negro. A pedestrian saw the negro looting the grocery store and notified the police, and the officers made the run in Rogers' automobile. As they neared the store, Rogers cut off his engine and lights, and ran the automobile silently to the front of the store. As the officers alighted from the machine a negro came out of the front door and opened fire.

$250,000 OIL TANK FIRE STARTED BY LIGHTNING

NEW ORLEANS, May 7.—Lightning, during a heavy electrical storm, hit the giant oil tanks of the Texas Oil Company at Amesville, opposite New Orleans, to-day, threatening to wipe out the town.

Eight tanks of 35,000 barrels capacity each were burning for two hours. The loss may reach $250,000.

S. C. TOWNSEND IS NAMED COLLECTOR AT ST. MARYS

WASHINGTON, May 7.—President Wilson to-day sent to the Senate the following nominations:

Albert Lee Thurman, of Ohio, to be Solicitor for the Department of Commerce and Sinclair C. Townsend, of Georgia, to be Collector of Customs for the district of St. Marys, Ga.

Business Club Work New Harvard Course

Secretaries Will Be Trained for Chambers of Commerce and Boards of Trade.

BOSTON, May 7.—A new experiment in education is to be undertaken by the Harvard Graduate School of Business Administration when its sessions open in the fall of 1913. A line of special training has been prepared designed to train young men for the work of secretaries of chambers of commerce and similar voluntary trade bodies.

The courses as they have been planned will give to college graduates a well rounded training in preparation for almost any type of business activity and to that will add special training in practical experience of chamber of commerce operation.

This last feature of the work, practice in committee management and furthering the activities of chamber of commerce work, will be conducted with the co-operation of the Boston Chamber of Commerce and similar bodies in the immediate vicinity.

Wilson Expected at Capital Horse Show

President May Attend National Exhibition on Last Day—Society Auction Scheduled.

WASHINGTON, May 7.—The fourth and concluding day of the national horse show brought a large gathering.

Under the direction of Albert de Cernes, of New York, a society auction was scheduled, at which a number of the prize winning horses were to be sold. Preceding the sale there was an interesting card with several "over the jumps" events included.

The President's flag was run up early over the box set aside for President Wilson, who has sought to attend the meet on preceding days, but has been prevented by the press of public business. It was expected he would attend to-day, although members of his family have represented the White House during the exhibition.

Tuberculosis Topic For Lecture Series

Reports Will Be Made on Work Done by Recent Sociological Congress Here.

There will be a series of addresses on tuberculosis and allied subjects this week under the direction of the educational committee of the Atlanta Anti-Tuberculosis Association, of which Mrs. J. Wade Conkling is chairman.

Dr. M. C. Pruitt will deliver a stereopticon lecture Wednesday night in the German Lutheran Church on "Tuberculosis and Its Prevention." A report will be made on work accomplished and the suggestions made at the recent Sociological Congress.

The same subject will be discussed by Dr. A. H. Bunce in a lecture Thursday morning between 10 and 10:30 o'clock in Miss Woodberry's school.

Dr. George M. Nile will speak Thursday night in the Girls' Night School in the Emery-Steiner Building. His subject will be "General Hygiene and Tuberculosis."

UPSET, BILIOUS, SICK? "CASCARETS"

No Headache, Biliousness, bad taste or Constipation by morning.

Are you keeping your bowels, liver and stomach clean, pure and fresh with Cascarets, or merely forcing a passageway through these alimentary or drainage organs every few days with Salts, Cathartic Pills, Castor Oil or Purgative Waters?

Stop having a bowel wash-day. Let Cascarets thoroughly cleanse and regulate the stomach, remove the undigested, sour and fermenting food and foul gases, take the excess bile from the liver and carry out of the system all the decomposed waste matter and poisons in the intestines and bowels.

A Cascaret to-night will make you feel great by morning. They work while you sleep—never grips, sicken or cause any inconvenience, and cost only 10 cents a box from your druggist. Millions of men and women take a Cascaret now and then and never have Headache, Biliousness, coated tongue, Indigestion, Sour Stomach or Constipated Bowels. Cascarets belong in every household. Children just love to take them.

GEORGIA BARACA MEETING

Athens, Ga., May 9-11.

Certificate plan rates and convenient schedules.

SEABOARD.



BRING YOUR FILMS TO US

and we will d evelop them free. We are film specialists and give you perfect results and quick delivery. Mail us negative for free sample print. Enlargements made and colored. Pictures framed. Chemicals. Cameras, $3.00 to $85.00. Fresh films to fit any camera—guaranteed not to stick or curl. Write for catalogue. Quick mail order service.

E. H. CONE, Inc., "A Good Drug Store"—(Two Stores)—Atlanta.

Established 1865—— **EISEMAN BROS., Inc.** ——*Incorporated 1912*



Samneck Clothes
The Standard of America

The Store's as "Brisk" as Ever! Remodeling No Obstacle---

Long deferred plans for REMODELING our store, are now actively under way, yet being carried out with such prearranged system for the patron's convenience, that no conflict with the regular business of the store will be experienced.

WHEN COMPLETED

no Clothing Store in America will be more thoroughly equipped for handling a huge volume of business with better service to its patrons than EISEMAN BROS., Inc.

The Store will be equipped throughout with new and modern fixtures. The main floor will undergo a complete change. Magnificent Clothing Cabinets will supplant the old method of displaying clothing, and every device for the convenience and comfort of the buyer will be in evidence. We take advantage of this opportunity to continue to remind you that we have the largest and most choice collection of Men's and Young Men's Ready-to-wear in the South, and are exclusive representatives in Atlanta of SEVEN OF AMERICA'S MOST NOTABLE MAKERS OF MEN'S WEAR.

Youth's Suits $10—to—$25— **Men's and Young Men's Suits $15—to—$45—**

STRAW HEADGEAR IN THE BEST NEW SHAPES AND IN ALL OF THE POPULAR BRAIDS. Both Domestic and **IMPORTED** Models—$1.50 and up.

THE FAMOUS "HESS"—AND "E-B" SHOES FOR MEN— All Leathers—all the popular models.

HESS Shoes—$5—$6—$7—"E-B" Specials $4—$5—$6—

Eiseman Bros., Inc.

11-13-15-17 Whitehall
Entire Building

The South's Largest and Most Complete Retail Clothing Store

PROPOSALS TO DOOM POULTRY BUREAU ALARM

Some Perceive Such Step in Attempt to Move Experiment Station From Griffin.

BY JAMES B. NEVIN.

Some see in the proposed closing of the poultry department at the Experiment Station a step in the direction of removing the entire Agricultural Experiment Station from Griffin to Athens.

There is considerable complaint manifested that the poultry department at the Experiment Station should be closed. It is not a highly spectacular department of the State, to be sure, but it has been most helpful and beneficial to a large number of people. And these people feel aggrieved that it should have been set aside for slaughter, when there are other things that might be spared, and with less loss to the State.

The point that is interesting in a statewide way, however, is whether the Agricultural Station shall be moved from Griffin, where it was established in good faith several years ago, upon conditions cheerfully complied with by Griffin.

The suspicion that there already is a quiet movement on to take the station away from Griffin and locate it at Athens is one that will not down in Georgia—and if the movement is on, it is foolish to suppose that it may be carried through without a mighty protest.

Griffin is not going to see the Experiment Station moved to Athens, if vehement and indignant opposition can prevent it. And in this situation, it may be accepted as a sure thing right now, a large and influential section of the incoming Legislature will sympathize with Griffin. One can hear it talked in the hotel lobbies around Atlanta.

Coupled with it, moreover, one hears much more or less unpleasant talk of too much politics, of one sort and another, along with the general comment. The disposition is to think that the Experiment Station is a thing that should be kept free of all suspicion of politics—and the development of the removal question likely will bring about the kicking off of more than one lid in the next General Assembly.

At least, that is the line of talk one hears from the lips of not a few statesmen, who pass through the capital nowadays.

The Georgia Prison Commission, after having occupied for years about the dingiest quarters in the State capital, is about to move into about the airiest and neatest.

Col. Pierce Latimer, Keeper of Public Buildings, has been hard at work with painters, plasterers, and decorators, for many days on these rooms, and he has worked a wonderful transformation in them. From being the most uninviting he has made them all that an official could ask.

Under Mr. Latimer's direction the capital has been redecorated and otherwise improved handsomely within the last few months.

Who is to be speaker pro tem of the next House of Representatives in Georgia?

Thus far, there seem to be no announced candidates for this generally much desired plum, and the meeting of the Legislature is only some six weeks away.

Adams, of Hall, has been mentioned for this honor, as has been Cheney, of Cobb, and yet neither has made any effort to land the place.

Both are able men, and either would make a fine presiding officer pro tem.

John M. Slaton will be inaugurated Governor, probably on June 30. The Legislature assembles on June 25.

The ceremonies incident to the inauguration will be simple, and will be conducted in the hall of the House of Representatives. Governor Slaton merely will be given the oath of office, receive the great seal of State from the hands of the retiring Governor, accept the congratulations and best wishes of the General Assembly in joint session, and then retire to the Executive Office to begin his term of service.

Not many years back, inaugurations of the Governors used to be more or less gala occasions. Governor Atkinson was inaugurated with great military display, and delivered an inaugural address quite after the Presidential style. Governor Hoke Smith was the last Executive to mark his induction into office with much pomp. Since his first inauguration, however, the simpler method has prevailed.

Now and then some rampant patriot hankers for the old order of things—but there seems to be nothing of the kind in sight now.

An irate reader, miffed at something he read recently in this column of uplift, writes the party responsible for the same that said party reminds the writer of "a combination of Tom Watson, Tom Hardwick, Hoke Smith, and James K. Vardaman."

Goshallhemlock!

Hugh Dorsey, Solicitor General of the Atlanta Circuit, now more or less in the limelight by way of the Phagan case, was one of the most popular Atlanta boys who ever attended the State University at Athens.

Dorsey's perpetual good nature and courtesy served to make him generally solid with everybody, and those characteristics have stuck to him bravely up to this time. There probably isn't a County in Georgia wherein Dorsey hasn't a dozen or more acquaintances and well wishers.

Diogenes Nearly Settles Japanese Question!

Copyright, 1913, International News Service.



Honest Man upsets profitable deal! Aged Philosopher thrown out with great force and severely bruised by contact with office chair!

ODDITIES —in the— DAY'S NEWS

SPARROWS ATTACK CAT.—A cat which climbed a tree in Los Angeles to catch a sparrow was surrounded by a large flock of the little birds. They pecked at pussy until officers of the Humane Society rescued it.

CONVICTS TOO EXPENSIVE.—An investigating committee of the Texas Legislature at Austin recommends that about 800 convicts be given their liberty in order to lessen the cost of maintaining the penitentiary system of the State, which is facing bankruptcy.

ASK GLASS "L" STATIONS.—Elevated railroad stations constructed of prismatic glass are proposed by Chicago authorities so that the streets beneath the present structures may have more light.

DREAMS GO BY OPPOSITES.—"Right-handed persons dream with the left side of the brain because they use the left lobe of their brain for conscious thinking," said Dr. E. W. Scripture at the congress of physicians in Washington, D. C.

VIOLENCE IN EXPRESS STRIKE.—BUFFALO, N. Y., May 7.—Three hundred extra special policemen were sworn in to-day because of the violence as a result of the express wagon driver strikers.

White Men Warned Against the Tropics

Depreciation in Health Offsets the Financial Gain, Says Man From Porto Rico.

NEW YORK, May 7.—"He who travels far can tell you strange stories," said F. C. Vivian, from Porto Rico, at the Knickerbocker when shown a newspaper clipping saying that J. K. Hutcheon, a Scotch engineer, made $3,000,000 in three years in Bolivia.

"All these weird stories about getting rich quick in South and Central America should be taken with grains of salt.

"If you have any kind of a decent job at home hold on to it and stay here. The tropics were not made for white men.

"There is money there, but how much are you going to put on the ledger every year for depreciation of your physical condition?"

AMERICAN COUNTESS WEDS A GERMAN ARMY OFFICER

Special Cable to The Atlanta Georgian.

BERLIN, May 7.—In the presence of the aristocracy of Berlin, Countess Federa Matusenka, daughter of Mr. and Mrs. Frank Walker, of Detroit, Mich., was married in St. Hewige Church to-day to Lieutenant Count Monsecherr-Tossé. The bridegroom is a brother-in-law of Andrew White, former United States Ambassador to Germany.

Grandma Talks About Babies

Has a Large Circle of Listeners Who Profit by Her Wisdom and Experience.



In almost any settled community there is a grandma who knows Mother's Friend. Not only is she reminiscent of her own experience, but

It was through her recommendation that so many young expectant mothers derived the comfort and blessing of this famous remedy.

Mother's Friend is applied externally to the abdomen, stomach and breasts, allays all pain, avoids all nausea, and prevents caking of the breasts.

It is quickly and wonderfully penetrating, permits the muscles to expand without the strain on the ligaments and prepares the system so thoroughly that the crisis is passed almost without the slightest distress. Thus there need be no such thing as dread or fear.

No better nor more cheering advice can be given the expectant mother than to suggest the use of Mother's Friend. She will take courage from the beginning. The days will be cheerful, the nights restful. Thus the health is preserved, the mind is in repose and the period is an unending one of quiet, joyful anticipation.

You can obtain Mother's Friend of any druggist at $1 a bottle. Do not forget nor neglect to be supplied with this greatest remedy ever devised for motherhood. It is unfailing. Write at once to Bradfield Regulator Company, 152 Lamar Building, Atlanta, Ga., for their very interesting and instructive book of advice for expectant mothers.

600 Newsies Will Be Guests at Banquet

S. V. D. Fraternity to Entertain Little Paper Merchants at the Y. M. C. A. Next Tuesday

Six hundred Atlanta newsboys will attend the banquet which the S. V. D. fraternity will give for them at the Y. M. C. A. Tuesday night, May 13. The tickets have been given out.

Entertainment will be furnished by one of the most noted impersonators in the country, who will be brought to Atlanta especially for the occasion. In addition to the newsboys, a number of the city's most prominent men will attend the banquet. Every newsboy in the city is entitled to a free ticket, but older persons will be charged $5 a plate.

PET DOG LOCATES GIRL MISSING FOR TWO DAYS

WAYCROSS, GA., May 7.—Her mind apparently a blank and having no recollection of where she had been since early Monday, 15-year-old Lee Hall, the pretty daughter of J. H. Hall, of this city, was found to-day within a quarter of a mile of her home, weak from lack of food and suffering from exposure. Her pet dog attracted neighbors to the spot where she had fallen. Her family thinks her wanderings due to mental trouble.

Soda crackers are more nutritive than any other flour food. Uneeda Biscuit are the perfect soda crackers.

Though the cost is but five cents, Uneeda Biscuit are too good, too nourishing, too crisp, to be bought merely as an economy.

Buy them because of their freshness—because of their crispness—because of their goodness—because of their nourishment.

Always 5 cents. Always fresh, crisp and clean.

NATIONAL BISCUIT COMPANY

METHODIST BAN ON SHOWS KEPT HERE

Anti-Theater Rule Not Dead Letter in South as in North, Declares Pastor.

The rule of the Methodist Episcopal Church, South, regarding theater-going and other forms of amusement, is not a dead letter in Atlanta, according to Rev. C. V. Weathers, pastor of the East Atlanta Methodist Church, who, during the last six years, has been pastor of three Atlanta Methodist Churches.

The denial was occasioned by the statement of Eastern pastors that the ban was a dead letter in most churches.

"It is true that in some circles in the South the rule is not strictly lived up to, but in Atlanta it is far from a dead letter," said Dr. Weathers. "It is regarded somewhat lightly in the Methodist Church, North, but our College of Bishops, at a recent meeting in Baltimore, declared the ban on theaters and forms of like amusement to be as rigid as in past years, and there was no inclination on their part to declare it lifted.

"For the last six years I have been the pastor of St. James, Asbury and the East Atlanta Churches, and I have found no inclination among the congregations to disregard this disciplinary rule. The Methodist ministers of Atlanta are a unit on the question.

"There are, of course, some rare exceptions when the plays are of a high moral character and probably would be beneficial, but the Church can not discriminate and it is left to the individual. It is very seldom, however, that any appreciable number disregard the ban even when the play is highly moral."

Turns $1,000,000 Lot Into Truck Garden

Pittsburg Woman Expects to Cut Cost of Living by Raising Vegetables and Chickens.

PITTSBURG, May 7.—Mrs. John S. Flannery, president of the Marketing Club of Pittsburg, will solve the high cost of living problem by raising her own chickens and vegetables upon a million-dollar tract of land at Grant Boulevard and Fifth Avenue.

Mrs. Flannery has rented the old McCurdy homestead, within a stone's throw of the University of Pittsburg and Carnegie Institute. She got it at a bargain, she asserts, and is really saving $10 in rent.

From her "farm" Mrs. Flannery expects to get 50 bushels of potatoes and 50 heads of Yorkshire cabbage. She also has planted corn, beets, lettuce, onions, parsnips, carrots and radishes. She plans to plant pumpkin seeds, peas and beans. She secured her seeds from the Government.

PETITION FOR COMMISSION.

EUFAULA, ALA., May 7.—Mayor Mercer and each of the nine members of the City Council, except Alderman Pruden, have signed a petition for an election on the commission form of government. Pruden was formerly in favor of the election.

White City Park Now Open

CHICHESTER S PILLS
THE DIAMOND BRAND.
Ladies! Ask your Druggist for Chi-ches-ter's Diamond Brand Pills in Red and Gold metallic boxes, sealed with Blue Ribbon. Take no other. Buy of your Druggist. Ask for CHI-CHES-TER'S DIAMOND BRAND PILLS, for 25 years known as Best, Safest, Always Reliable
SOLD BY DRUGGISTS EVERYWHERE



DR. JOHN H. BOWEN, Specialist
I treat private diseases of either sex. I give 606 for Specific Blood Poison with great success.
CONSULTATION FREE
Special Attention to Out-of-Town Patients
I am no new man—have 20 years' experience in this specialty. If you want an honest square deal, see me at my office or write me.
Office Hours: 9 to 12 A. M., 2 to 5 P. M.; Sundays 10 to 1
412-13-14 Austell Building, Atlanta, Ga.
Office Phone M. 1453 Res. Phone Ivy 7057-J

ROUND-ABOUT-TOWN STORIES

Stealing Loaf Sugar to Feed to Horses.

"It would be interesting to know how many tons of loaf sugar are stolen each year from restaurants and hotels to be fed to horses," said the manager of a lunch room yesterday.

"We used to let customers help themselves from bowls each of which held several pounds, but we found that all our coffee profit and more was stolen. Men would fill pockets and women handbags and give it lump by lump to horses in the street. Some women carry sugar from home to give it to horses, but more steal it from hotels and restaurants."

* * *

Here's the Right Way to Send a Stamp.

"Every day you learn something new" remarked a man who was busy opening letters. "I get about fifty letters a week with a postage stamp stuck on the corner for a reply. There is only one man in America that knows how to stick a stamp on a letter."

"What's his stunt?" demanded the friend.

"Instead of sticking the stamp by a corner, so that I have to take a daub of mucilage to make that corner stay down, he sticks it by the middle, so that when I use it again all the edges are gummed and the little spot in the centre does not matter."

* * *

He Might as Well Have Ordered It.

"When I was in New York recently," said a well-known Atlanta lawyer, "I visited some of the courts to see how justice is administered in the big city.

"Magistrate Freschi had a case before him of violation of the liquor tax law. A detective testified that he had entered the defendant's place, ordered beer for four, paid $2.00 for the round and tipped the waiter 25 cents.

"'Whose money paid for the drinks?' asked the court. 'Yours or the city's?'

"'The city's.'

"'Then why didn't you order champagne?' Magistrate Freschi said."

CASTORIA
For Infants and Children.
The Kind You Have Always Bought
Bears the Signature of Chas. H. Fletcher.

Riggs Disease
If your teeth are loose and sensitive, and the gums receding and bleeding, you have Riggs Disease, and are in danger of losing all your teeth.
Use Call's Anti-Riggs, and it will give quick relief and a complete cure. It is a pleasant and economical treatment, used and recommended by leading ministers, lawyers and theatrical people who appreciate the need of perfect teeth. Get a 50c bottle of Call's Anti-Riggs from Jacobs' Pharmacy, with their guarantee to refund the money if it fails to do all that is claimed for it. It is invaluable in relieving sore mouth due to plate pressure. Circular free. CALL'S ANTI-RIGGS CO., 23 Williams Street, Elmira, N. Y.

Electioneers With Fists in Australia

Boxer Wienholt Is Making Lively Campaign Against Prime Minister Fisher.

Special Cable to The Atlanta Georgian.

LONDON, May 7.—The Daily Mail's correspondent telegraphs that Prime Minister Fisher of Australia is being opposed at the general election, now imminent, by Wienholt, a boxer.

The latter is travelling about the constituency of Wide Bay, Queensland, not, as he frankly announces, to make speeches, but to take on anybody who will face him with gloves. The other day he had a very large meeting of farmers and others at a place called Gin Gin, at which two of the audience accepted the challenge, providing the spectators with two lively bouts, one of four, the other of two minutes, duration.

'Japs Wait Time to Strike,' Says Towne

Former Minister, at White House, Prophesies United States Will Have to Fight Nipponese.

WASHINGTON, May 7.—It is simply a question of whether Japan believes the time has come to strike," declared former Minister Charles Towne, at the White House, discussing the situation raised by the California anti-land bill. "Sooner or later we will have to fight Japan for the control of the Pacific. People who do not understand that are simply illusioned.

"Japan is trying to expand. When the Japanese believe the hour has come to war with us for mastery of the Pacific there will be no lack of excuses for beginning it. I wired Governor Johnson the other night that he ought to see to it that any law passed would be so worded that we would not be held to blame in the eyes of the world."

CRICHTON-SHUMAKER
Business College
Kiser Building ATLANTA
Without doube the most elegantly furnished business college in the Southern States.
Class rooms are perfectly equipped, well lighted, thoroughly sanitary—clean and inviting. Strictly up-to-date in every sense.
$10 per month for tuition places a --- BUSINESS EDUCATION --- within the reach of all.



E. C. CRICHTON, Prin. Shorthand Dept.

THE BUSINESS WORLD wants young men who have been educated for BUSINESS.
The demand for COMPETENT bookkeepers is greater to-day than ever before.



D. E. SHUMAKER, Prin. Business Dept.

Hon. Chauncey M. Depew says: The young man, even a graduate from college (literary or classical), who enters business without going through a business school will be greatly hampered in his progress through life.

STUDENTS of this SCHOOL are not turned over to the mercy of cheap, incompetent teachers, but receive INDIVIDUAL instructon from the proprietors in PERSON.

Catalogue free.
CRICHTON-SHUMAKER BUSINESS COLLEGE

THE "DECATUR SECTION"
Some of the RECENT Developments in This Growing Section of
DEKALB COUNTY

The Mayor and Council of Decatur have let contracts for PAVING parts of COLLEGE AVENUE, CANDLER STREET, M'DONOUGH STREET, JEFFERSON PLACE and PONCE DE LEON AVENUE in DECATUR. Part of this work is now under way.

The GOOD ROADS COMMITTEE of the Decatur Board of Trade has let a contract for macadamizing CANDLER STREET from the corporate limits of DECATUR to Morgan Street, and the work is now being done.

MORGAN STREET in EAST LAKE is now being laid with macadam and tarvia binding to meet Candler Street.

PONCE DE LEON AVENUE is now passable for vheicles from the GEORGIAN TERRACE to the beautiful Court House Square at Decatur, and this beautiful avenue will soon be an exact counterpart of EAST LAKE DRIVE.

WHEN ALL THIS WORK IS COMPLETED, DURING THE NEXT THREE OR FOUR MONTHS, DECATUR WILL BE AT THE CENTER OF THE BEST SYSTEM OF DRIVEWAYS OUT OF ATLANTA.

TILE WALKS are now being laid on KING'S HIGHWAY and CHURCH STREET; thus completing modern sidewalks for these streets to the corporate limits of DECATUR.

The NEW PUBLIC SCHOOL BUILDING—the second in three years—is now being constructed in DECATUR.

Many NEW homes are being erected at East Lake, Oakhurst, Kirkwood, and in other parts of the "DECATUR SECTION" as well as in DECATUR itself.

The people of KIRKWOOD—one of the most attractive parts of the "DECATUR SECTION"—are TURNING THINGS UPSIDE DOWN, grading and macadamizing streets, laying concrete curb and walks, and building new homes in every part of the town.

The STONE MOUNTAIN ELECTRIC LINE, extending from Decatur through INGLESIDE, SCOTTDALE and CLARKSTON, to STONE MOUNTAIN, is opening up a beautiful NEW country, a most important addition to the "DECATUR SECTION."

DEKALB AVENUE from Mayson's Crossing to Kirkwood, is now being laid with vitrified brick, making another MODERN driveway through KIRKWOOD and OAKHURST to DECATUR.

What is BOUND TO HAPPEN with ALL THESE MODERN IMPROVEMENTS GOING ON IN the "DECATUR SECTION?"

Ride through this section and see for yourself. Send for Booklet.

Decatur Board of Trade
Bell Phone Decatur 148
Weekes Building DECATUR, GA.

MUSIC INDORSED BY PARK BOARD

Committee Is Named at Meeting to Go Before Council for $5,000 Appropriation.

The City Park Board has indorsed Councilman Claude L. Ashley's plan to secure $5,000 for music for Grant and Piedmont Parks. President J. O. Cochran at a meeting Tuesday named L. C. Green, Frank Wilby and R. C. Burnett to go before the Council Finance Committee to urge an appropriation.

The board recommended the Fifth Regiment Band this year. Colonel E. E. Pomeroy and Lieutenant Colonel Orville H. Hall appeared before the board in the interest of this band.

Joe Bean was elected to conduct playground work this year, succeeding Miss Mary Barnwell, who declined re-election.

At the request of Rev. Jere Moore, the board provided for free admission to the Cyclorama Battle of Atlanta for visiting ministers to the Presbyterian conventions.

Uncle Sam Explains How to Make Bread

American Housewife Wastes Much Energy, Government Department Expert Says.

WASHINGTON, May 7.—The American housewife wastes much energy in making bread, according to Miss Hannah Wessling, expert bread maker for the Department of Agriculture.

Bread doesn't need much kneading, she declares. Let the yeast do your work. Her method is:

Take twelve ounces of flour for a one-pound loaf. Use one-fourth ounce of sugar, one-fourth ounce of salt and ten ounces of tepid water. Mix the yeast, salt and flour, and then let them ferment for an hour instead of using them immediately after they "foam." Warm the flour and mix with the ferment. Allow the mass to stand one hour. Don't handle it. It doesn't need much kneading. Mix it up and allow it to stand another 45 minutes, when it is ready for the molds.

The entire process should be conducted in a room where the temperature is 80 to 86 degrees. Any warmer means sour bread and any cooler soggy bread.

'Five Ways to Live Without Work, but---'

Pastor Says, However, They Lead to Prison and Unhappiness.

MINNEAPOLIS, MINN., May 7.—"A spendthrift sweetheart and an extravagant wife have ruined many lives," declared the Rev. T. W. Stout in a sermon in Calvary Methodist Church. "Young women can help to form high moral standards among the boys by not permitting great expenditures upon themselves." Mr. Stout's subject was, "How to Live Without Working."

"There are ways to live without work, but all such have drawbacks," he said. "You can loaf, but that soon plays out; you can beg, but artistic begging is more strenuous than labor; stealing is a common method, but that ends in prison some time. Gambling attracts many lovers of ease, but good name and business success are hazarded. White slavery is possible. It begins with street corner mashing and ends in blood money and lost souls."

ACCUSED OF ABDUCTING GIRL.

LANCASTER, OHIO, May 7.—Protesting his innocence of the charge of abducting Adelia Story from her home in Portsmouth, Ohio, W. J. Crawford, 33, is in jail here to-day on that charge.

QUICKLY STOPS THE WORST BACKACHE

Makes Kidney Troubles, Bladder Disorders, and Rheumatic Pains Vanish.

If you suffer with backaching kidney trouble, have disagreeable bladder and urinary disorders, or are tortured with rheumatism, stiff joints, and its heart wrenching pains, the new discovery, Croxone, will quickly and surely relieve all such troubles.

Croxone is the most wonderful remedy yet devised for ridding the system of uric acid and driving out all the poisonous impurities which cause such troubles. It is entirely different from all other remedies. It acts on the principle of cleaning out the poisons and removing the cause.

It soaks right in through the walls, membranes and linings, like water in a sponge, neutralizes, dissolves, and makes the kidneys sift out and filter away all the uric acid and poisons from the blood, and leaves the kidneys and urinary organs clean, strong, healthy and well.

It matters not how long you have suffered, how old you are, or what you have used, the very principle of Croxone is such, that it is practically impossible to take it into the human system without results. There is nothing else on earth like it. It starts to work the minute you take it and relieves you the first time you use it.

If you suffer with pains in your back, and sides, or have any signs of kidney, bladder trouble, or rheumatism, such as puffy swellings under the eyes or in the feet and ankles, if you are nervous, tired, and run down, or bothered with urinary disorders, Croxone will quickly relieve you of your misery. An original package of Croxone costs but a trifle, and all druggists are authorized to return the purchase price if it fails in a single case.

Demanding a Raise

By STERRETT.

Leading Atlantans Young at Sixty

Prove Wiley's Anti-Osler Claim

Gate City Has Scores Who Are Doing Best Work After Passing Three-Score Mark.

The assertion of Dr. Harvey W. Wiley, former chief chemist for the Government, made in the course of a Washington address the other day, that man has reached the prime of life at 60 years, and that he has reached the highest state of efficiency after he has passed the three-score mark, is proved right here in Atlanta.

The Gate City of the South has scores of examples of Dr. Wiley's 60-year-old type—men who are doing their best work, not only for their city and their government, but for themselves.

In fact, Atlanta is run by men who are more than sixty years old, when, according to the disciples of Dr. Osler, they are merely cheating the undertaker by living. Many of the most prominent figures in Atlanta commercial and financial circles, the men to whom appeal is made when there is anything to be put through that requires brains, energy and money, are "old men."

Many Examples in Atlanta.

Dr. Wiley says it is possible for men to grow old without becoming senile. The idea that younger persons are rendering greater service to humanity, he contends, is erroneous. Atlanta has a number of illustrations which bear out this statement.

A man 62 years old is now serving his second term as Governor of Georgia.

Atlanta has a man 63 years old who is president of one of the largest banks in the city, who is at his desk every working day in the year, and who has immortalized himself in the eyes of Atlanta music lovers by bringing grand opera here and bringing it here to stay. He is Colonel W. L. Peel.

It has two bankers, Colonel Robert Lowry and Captain James W. English, 73 and 75 years old, respectively, who run their banks with more energy than is possessed by the average young man, and it has another banker, George Winship, who is 78 years old, and one of the biggest figures in the city.

It has a 62-year-old capitalist who is just starting another skyscraper, and who says he will start another when he gets through with this one.

Number Are City Officials.

The city government is sprinkled with men over 60 years old. For example, there is Captain Robert M. Clayton, 68, and it can not be denied that he is up and awake every moment of the day.

The list could be prolonged indefinitely. Atlanta has any number of merchants, bankers, lawyers, doctors and the like who are more than 60 years old, and yet who are just as enthusiastic as the younger men, and who can hold their own with them in any deal.

And most of these "young old men" declare that they are going to stay in harness. None of them will admit that he is tired of the hurry and bustle of business life. Colonel Robert Lowry, one of Atlanta's biggest capitalists, president of the Lowry National Bank and head of the Atlanta Clearing House Association, who is 73 years old, expressed the prevailing sentiment among the Atlanta veterans when he declared:

"I am proud of my age. Sometimes I feel a little tired, but it is a bodily fatigue rather than a mental one. I wouldn't give up business under any consideration. I don't see why a man should retire just because he happens to have reached 60 years.

Going to Die in Harness.

"I'm a whole lot more than 60, and I'm not ready to give up yet. I'm going to die in harness, and there are a lot more of the old boys who are going to do the same thing."

Col. W. L. Peel, the man who put grand opera in Atlanta and one of the city's most enthusiastic boosters, is 63 years old, and says he is better mentally than when he was 40.

"If a man takes care of himself and diversifies his work," said Colonel Peel, "there is no reason why he shouldn't be as strong mentally when he is 60 as when he is 40. In most cases I believe he is stronger.

"But, of course, if a man lets himself get into a rut, he probably will wear out before he gets very old. I don't think a man ought to retire simply because he is beginning to get old."

Atlantans Past 60 Still 'In Harness'

Robert Morris Clayton, City Chief of Construction, 68.
Joseph Mackel Brown, Governor of Georgia, 62.
Judge George Hillyer, member State Railroad Commission, 78.
Louis Gholstein, capitalist, 72.
Col. Robert J. Lowry, banker and capitalist, 73.
Dr. George F. Payne, president of Atlanta College of Pharmacy, 60.
A. P. Stewart, Tax Collector, 65.
George Winship, banker, 78.
Captain J. W. English, banker and capitalist, 75.
Col. William L. Peel, banker and capitalist, 63.
Joel Hurt, capitalist, 63.

Pinchot Urges U. S. Railroads in Alaska

Government Control and Operation of Coal Lands Are Also Advocated.

WASHINGTON, May 7.—Government construction, ownership and operation of proposed Alaskan railways and a system of leasing coal mines, whereby the Government could exact not only a royalty but also control wages and the price to the consumer were urged before the Senate committee on territories to-day by Gifford Pinchot.

Former Senator Guggenheim was named by Pinchot as a member of Congress whose selfish interests belped delay the development of resources of Alaska. Pinchot said bills for leasing coal lands were defeated for seven years by private interests in Congress.

Brith Abraham Asked Here for 1915 Meet

Representatives From the Atlanta Branch Will Go To Buffalo to Extend Invitation.

Efforts to secure for Atlanta the 1915 convention of the Order of Brith Abraham will be made by Atlanta's delegation to the 1913 convention, which opens in Buffalo, N. Y., Sunday, May 11. J. H. Goldstein, I. M. Feinberg and Sam Gershon will represent the local lodge, Kadisho No. 216, at Buffalo. They will leave for the East Thursday afternoon at 5 o'clock.

The Atlantans will bear with them letters from Governor Brown, Mayor Woodward and the Chamber of Commerce. The Order of Brith Abraham has 74,000 members, with 617 lodges. About 1,500 delegates usually attend the conventions.

SHOP TALK



JULIAN M. RAY.

He is now in charge of the men's shoe department of the Fred S. Stewart Company, 25 Whitehall Street.

Mr. Ray, who has had many years experience in the shoe business, is one of the best known and most popular salesmen in Atlanta. He will be glad to welcome his friends and customers at his new location and assures them of the best possible service.

THE PLAY THIS WEEK

KEITH VAUDEVILLE AT FORSYTH.

It is an unusually pleasing bill of Keith vaudeville which is being offered at the Forsyth. There is abundant variety in the arrangement of the program and there isn't a single dull number. Miss Belle Story has made a distinct hit. She is beautiful, wears stunning gowns and sings superbly. "The Burglar's Union," a comedy sketch presented by Williams, Thompson and Copeland, is a scream from start to finish. Gus Edwards' Kid Kabaret is the headliner act. Fifteen girls and boys take part in it and that they make good is evidenced by the applause which greets the act. No better dancers have ever been seen in Atlanta than the Six Steppers, who present a pleasing novelty.

"THE GIRL" AT THE ATLANTA.

"The Girl From Out Yonder" will be the offering by the Miss Billy Long company at the Atlanta Theater this afternoon for the first matinee of the week. There will be no performance of the play to-night, but it will be presented each evening the rest of the week, with matinee Saturday. "The Girl" has already become popular with patrons of the Atlanta. In the role of Flotsam, Miss Long appears to splendid advantage. Miss Agnes Tinsley Harrison, an Atlanta girl, who is cast for an important part, has won many friends by her capable acting. Edwin Vail, Allan Robinson, Joseph Kirkham, Ralph Marthy, Al Warren, Kathryn Sheldon and Mabel Inslee all have good roles.

COLUMBIA COUNTY MOB HANGS NEGRO TO A TREE

HARLEM, GA., May 7.—John Henry Moore, a negro, was taken from the Columbus County jail at Appling and hanged to a tree by a mob for attempting to kill Sheriff P. A. Crawford and Deputy Sheriff Hubert Verdery.

Moore was charged with selling whisky, gambling and other crimes. When the officers attempted to arrest him he resisted, firing several shots at them.

All Tangled Up?



Bilious? Headachy? Nervous? Sleepless?

When one feels "off color" it's a good idea to look for the cause.

There always is a cause---

And usually it is found in wrong living.

Coffee drinking affects many unpleasantly, because the coffee drug, caffeine, (about 2 1-2 grains to the cupful) is a poison, and causes heart disturbance, indigestion and many other ills.

Coffee drinkers who are "out of tune" can get back to steady health and comfort by quitting coffee and using

Instant Postum

This wholesome, pure food-drink provides a rich, delicious table beverage much resembling high-grade Java coffee in flavour, but made from prime Northern wheat and the juice of Southern sugar-cane, it is nourishing and absolutely free from the coffee drug, caffeine, or any other harmful ingredient.

Postum now comes in two forms. The original Postum requiring 15 to 20 minutes boiling—sold at 15 and 25c the package.

Instant Postum is a quick soluble powder; all the insoluble parts having been removed. A level teaspoonful in a cup of hot water, with sugar and cream to taste, make a delightful cup "quick as wink." 45 to 50 cup tins, 30c; 90 to 100 cup tins, 50c.

"There's a Reason" for POSTUM

Sold by Grocers everywhere.

150 ADVERTISERS AT "JAG OF JOY"

Great Feast and Great Entertainment Given by Atlanta Club, "As Advertised."

Though there may be a few—a very few—who are peevishly calling for ice water, member of the Atlanta Ad Men's Club still are chuckling over their unique get-together-and-get-acquainted feast at the Denechaud Cafe Tuesday night. The "Adders" labeled the affair a "Gigantic Jag of Joy," and it was all of that, and more. One hundred and fifty attended.

The fun began even before the great "Caruso-Italiano-spaghettio-dinnero" was served. As each guest entered he was tagged with a large trunk check and forced to write his name and general appearance on the check, so that when the dinner was served everybody, everybody else and hilarity reigned supreme.

So enthusiastic did the ad men become over the efforts of the musical entertainers, they joined in a chorus of appreciation, stopped only when President Harry Goodhart made a tearin' and earnest appeal to go ahead with the program.

E. J. Merriam, publisher of a farm journal, was made the "goat" for the star play of the evening.

Missing table silver was found by sleuths in the depths of Merriam's pockets, who enjoyed the joke as much as anyone after the first shock. Bert Adams, in a fervid oratorical effort, told of the plans that are being made for the trip to the national convention in Baltimore next June. Two Pullman cars will be at the disposal of the Atlantans, and fifty delegates have already signed up for the trip.

The club accepted an invitation to attend a barbecue as guests of the Jacobs' Pharmacy at the Burns Club Saturday.

Trinity College Dean Wins Divorce Battle

Rev. Cranston Brenton Secures Decree on Counter Suit—Charges Are Sensational.

HARTFORD, CONN., May 7.—Rev. Cranston Brenton dean of the department of English Literature at Trinity College has been awarded a divorce from Elizabeth Curtis Brenton, and given custody of their son. Mrs. Brenton sued for divorce on the ground of intolerable cruelty.

Mr. Brenton filed a counter suit, naming Frederick E. Holman as corespondent. Mrs. Brenton did not push her case for divorce.

Why Endure Sore Feet Here Is Positive Easy Cure

The following is said to be the surest and quickest cure known to science for all foot ailments: "Dissolve two tablespoonfuls of Calocide compound in a basin of warm water. Soak the feet in this for fully fifteen minutes, gently rubbing the sore parts." The effect is really wonderful. All soreness goes instantly; the feet feel delightful. Corns and callouses can be peeled right off. It gives immediate relief for sore bunions, sweaty, smelly and aching feet. A twenty-five cent box of Calocide is said to be sufficient to cure the worst feet. It works through the pores and removes the cause of the trouble. Don't waste time on uncertain remedies. Any druggist has Calocide compound in stock or he can get it in a few hours from his wholesale house.

MAIL CLERKS PLAN BIENNIAL SESSION

Annual Convention Here Decides Once a Year Is Too Often. Officers Are Named.

Members of the fourth division of the Railway Mail Association are returning to their homes to-day, after one of the best conventions in the history of the organization. Thirty delegates from Georgia, Alabama, South Carolina, Florida and Tennessee attended a session Tuesday afternoon in the auditorium of the Railroad Y. M. C. A.

The changing of the constitution of the association to permit holding the convention every two years, instead of every year, was the most important business of the convention.

The place for holding the next convention will be designated by the executive committee named Tuesday, as follows: W. M. Selcer, Atlanta; R. J. Shackelford, Nashville; R. J. Harden, Montgomery; R. A. Cart, Charleston; J. M. Ripley, Jacksonville.

C. E. Knight, Macon, was elected president to succeed W. M. Selcer, Atlanta. Other officers named include E. D. Carswell, Waycross, vice president; F. W. Rooney, Atlanta, secretary and treasurer.

Three delegates were appointed to the national convention in Cincinnati in June as follows: J. H. Kuhne, Charleston; T. J. Luckie, Birmingham; W. M. Selcer, Atlanta.

SEEKS U. S. PRINTER JOB.

WASHINGTON, May 7.—M. D. L. Shrope, of Easton, Pa., is the last candidate for Public Printer. It is urged by Mr. Shrope's friends who have presented his name that he has been for 40 years a union printer.

ALABAMA BANKERS TO MEET.

DOTHAN, ALA., May 7.—The Alabama Bankers' Association meets in twenty-first annual convention here to-morrow, Friday and Saturday.



Don't Save Your Hair in a Casket KEEP IT ON YOUR HEAD With HERPICIDE

To be sure, you can have the combings converted into switches, puffs, etc., but why have any combings?

False hair never looks as good as one's own growing solidly on the head it adorns.

False hair, no matter how carefully arranged, can never possess the life, luster and luxuriance of natural hair receiving proper, intelligent care.

Throw away your hair receiver and make up your mind to keep your hair on your head. Make it so beautiful by the use of **Newbro's Herpicide** that it will increase your personal charm and attractiveness and cease to be a source of anxiety and a very doubtful asset.

Herpicide destroys the dandruff which is the cause of most hair troubles and prevents the hair from falling and combing out. It makes the hair soft and fluffy and gives it a sheen and shimmer indicative of a clean and healthy scalp.

The delightful and exquisite odor of Herpicide, the Original Dandruff Germ Destroyer, appeals to persons of refinement and discrimination. As a hair dressing, **Herpicide** has no equal. It stops itching almost instantly.

Two sizes, 50c and $1.00. Sold and guaranteed everywhere. Your money back if you are not satisfied.

Send 10 cents in postage or silver to cover cost of packing and mailing to **The Herpicide Company**, Dept. R., Detroit, Michigan, for sample bottle and a booklet telling all about the hair.

Applications obtained at the better barber shops and hair dressing parlors.

Jacobs' Pharmacy, special agents.

Mortality From Colds Is Alarming

Thousands Died Last Year From Colds, Neglected Too Long.

Practically every case of pneumonia was first just a cold. During a hard winter in America hundreds will neglect the simple cold and succumb to grippe. A cold, permitted to settle and inflame, is the beginning of the Great White Plague itself, for which we are spending Millions of Dollars to find a cure.

Most colds are traceable directly to an inactive liver. You get overheated, cool off too suddenly and the pores close. The blood recedes from the surface and a congestion is produced. The same condition exists if you sit in a draft, or get wet. The liver finds its efforts overcome by pressure of the blood, and, being unable to perform its function of cleansing away the waste, undigested food remains in stomach and intestines and ferments. The head gets hot, the feet cold and bowels constipated. Then cold sets in.

If JACOBS' LIVER SALT is taken immediately, it will ward off the cold. It relieves the congestion, rejuvenates the liver and sends the blood racing through the veins with a vigor that will instantly dispel the depressing attack of cold. A simple remedy, but worth its weight in gold if you value health. And it will not put you in bed.

Take JACOBS' LIVER SALT before breakfast, an agreeably bubbling drink, and in an hour you'll feel fine. The man who doesn't catch cold keeps his liver lively, and you will find no other liver tonic as good as the genuine JACOBS' LIVER SALT. All druggists, 25c. If yours can not supply you, upon receipt of price we will mail full size par. postage free. Made and guaranteed by Jacobs' Pharmacy Company, Atlanta.

ESTABLISHED 23 YEARS



$5 DR. E. G. GRIFFIN'S

GATE CITY DENTAL ROOMS

BEST WORK AT LOWEST PRICES

All Work Guaranteed.

Hours 8 to 6-Phone M. 1708-Sundays 9-1
24½ Whitehall St. Over Brown & Allens

Credit AT THE MENTER CO.

HIGH-GRADE SPRING CLOTHING FOR MEN, WOMEN and CHILDREN

You will find just the clothing you need and want in our new and correct Spring Styles. Beautiful and becoming garments for ladies. Snappy, conservative effects for men.

LADIES		MEN	
Coats, all materials,	$ 7.50 to $30	Blue Serge,	$12.50 to $25.00
Suits, wide choice,	13.50 to 35	Cheviots,	15.00 to 22.50
Dresses, cloth, silk,	7.00 to 25	Mixtures,	12.50 to 30.00
Waists, wash, silk,	.98 to 7	Trousers,	2.00 to 5.00
Petticoats, Skirts and Millinery		Hats, Shoes, Boys' Clothes	

Don't be afraid to walk right in and ask for credit. We invite everyone to use freely our famous credit plan.

THE MENTER CO.

EASY PAYING

71 1-2 Whitehall St. (Upstairs)
1st Door Below J. M. High Co.

CHARGE ACCOUNT

The Dingbat Family

Goosey, Goosey, Gander, Where Do You Wander?

Copyright, 1913, International News Service

By Herriman



'S'no Matter

By Leo









Polly and Her Pals

And After Taking Such Care, Too

Copyright, 1913, International News Service.

By Cliff Sterrett



Us Boys

Shrimp Flynn Is Sure an All-Round Manager

Registered United States Patent Office

By Tom McNamara



Mr. Jack's Busy Night

Copyright, 1913, International News Service.

By J. Swinnerton



THE SOCIAL WORLD

Mrs. George Dexter gave a breakfast at the Piedmont Driving Club Wednesday for Miss Constance Knowles' guest, Mrs. Echols, of Virginia. Covers were laid for twelve at a table in the green room of the club, overlooking the terrace. A silver loving cup filled with red peonies formed the centerpiece. Garlands of smilax were on the table, caught with clusters of red roses, and the place cards were hand-painted in red roses.

For Mrs. Miles.

Mrs. Albert Spalding's informal tea Wednesday assembled relatives and close friends to meet her guest, Mrs. Allen Miles, of Charleston.

Cronin-Odom.

The marriage of Miss Mary Clifford Cronin, daughter of Mr. and Mrs. J. S. Cronin, to Mr. R. C. Odom was an event of Wednesday morning, taking place at the Sacred Heart parsonage at 9 o'clock, Father Guinin officiating. On account of a recent bereavement in the bride's family, the wedding was quiet and was witnessed only by intimate friends and relatives. Miss Agnes Cronin was her sister's maid of honor, and Mr. Simmons was best man. Mr. Odom and his bride will live in Kirkwood.

To Mrs. Dillard.

Mrs. Arthur Kitchens gave a matinee party at the Forsyth Wednesday afternoon for Mrs. James Spotswood Dillard, of Lynchburg, Va., who is visiting Mrs. Clarence Wickersham. Her guests were Mrs. Dillard, Mrs. Wickersham and Mrs. Murrel, also the guest of Mrs. Wickersham. After the matinee the party had tea at the Cafe Denechaud.

Mrs. Cobbs' Guests.

At the breakfast Mrs. Hardin L. Cobbs gives Thursday at the Piedmont Driving Club for Miss Helen Dargan's guest, Miss Ruth Wilson, of New York, the guests will include Misses Ruth Wilson, Helen Dargan, Annie Lee McKenzie, Mary Helen Moody, Ruth Stallings, Jennie D. Harris, Sara Rawson, Katherine Ellis, Margaret Hawkins, Esther Smith, Caroline Mu.e, Emily Winship, Marian Achison and May Atkinson.

O. E. S. Reception.

An informal reception will be held by Electa, East Point, Atlanta and North Atlanta Chapters of the Order of the Eastern Star at the Masonic Temple Thursday at 8:30 p. m. in honor of Mrs. Rose M. Ashby, the newly elected Worthy Grand Matron of the Order of the Eastern Star of Georgia. Mrs. Ashby was elected at the twelfth annual session of this order, which met in Macon last week. All members of the order and friends are invited.

Hare-Carey.

Mr. and Mrs. George Franklin Hare have issued invitations to the marriage of their daughter, Helen, to Mr. Daniel Carey, on Thursday, May 15, at 2:30, at the home of the bride's parents in Uvalde, Tex.

For Miss Marian Phinizy.

Mrs. Phinizy Calhoun will entertain three tables of bridge informally Thursday for Mrs. A. W. Calhoun's guest, Miss Marian Phinizy, of Augusta.

Memorial Association to Meet.

The annual meeting of the Ladies' Memorial Association will be held at Carnegie Library Friday at 11 a. m. A large attendance is urged.

W. C. T. U. Service.

The superintendent of rescue work will conduct the service in the interest of that department for the Atlanta Frances Willard W. C. T. U. at its regular meeting Thursday at 3 p. m. in the Sunday school room of Trinity Church.

Bridge for Bride-Elect.

Miss Esther Solomon will entertain 20 guests at bridge Friday afternoon for Miss Marie Wright, whose marriage to Mr. James Selman takes place in June.

Mrs. Block to Entertain.

Mrs. Bates Block will issue invitations to-morrow to the bridge party she will give Tuesday, May 13, for her guests, Misses Lorna Scott and Caroline Scott, of St. Louis. Dr. and Mrs. Block will entertain at the dinner dance at the Piedmont Driving Club Saturday evening for their guests.

For Miss Seabrook.

Miss Nancy Hill Hopkins entertained a few friends at the matinee at the Atlanta Wednesday afternoon to meet Miss Frances Seabrook, of Maryland, the guest of Mrs. W. B. Seabrook.

Twentieth Century Coterie to Meet.

The Twentieth Century Coterie will meet with Mrs. W. F. Upshaw, East Lake, Thursday at 3:30 p. m.

Dance at Brookhaven.

There will be a dance at the Brookhaven Club Thursday evening, which will be attended by members of the younger set.

Box Party for Miss Abernathy.

Miss Daisy Smith's box party at the Forsyth Wednesday afternoon complimented Miss Grace Abernathy, a bride-elect, the guests including Mrs. Norman Poole, Misses Maude Daniel, Mildred Thebaut and Lucile Quinn.

Miss Penelope Clarke Entertains.

Miss Penelope Clarke's informal bridge of two tables Wednesday afternoon complimented Mrs. Henry Troutman's guest, Miss Lilian Beattie, of Columbus, Ohio. Hand-painted fans were given for top score and for guest prize. Miss Clarke wore blue embroidered ratine.

To Meet Miss Ruth Wilson.

Miss Annie Lee McKenzie will entertain at bridge next Thursday for Miss Helen Dargan's guest, Miss Ruth Wilson, of New York.

PERSONALS

Rev. and Mrs. John Wing have taken an apartment at 295 Gordon Street.

Mr. and Mrs. Claude Sartorius announce the birth of a son named Claude, Jr.

Mrs. Dan Johnson and daughter, Frances, have returned to the city from Savannah.

Misses Virginia Lipscomb and Elizabeth Butler will return home soon from Mary Baldwin Seminary.

Mrs. William R. Anglin and little daughter, Elizabeth, of Chicago, arrive Sunday to visit Mrs. M. J. Wright.

Mrs. Arthur Hynds leaves Friday to visit Mrs. Fountain Rice, Jr., in Chattanooga, during Mr. Hynds' absence in Dallas, Texas.

Miss Nannie Love Selman, of Douglasville, will spend the week-end with Miss Marie Wright.

Mrs. W. J. DeLoney and her son, John, have arrived in Atlanta and joined Mr. DeLoney for residence here.

Miss Aimee Dennis leaves soon for her home in New Orleans after a stay of several weeks with Mrs. J. Edgar Hunnicutt.

Little Miss Frances Johnson has returned to the city after a visit to Mrs. Fannie Kirk Bell in Savannah and Mrs. Gus B. Patrick in Charleston.

Mrs. Oscar Humler, assisted by Miss Sarah Mellichamp, entertained her Sunday school class of boys at a recent afternoon party.

Mrs. C. M. Badgely, of New York, is visiting her sister, Mrs. L. O. Stevens, in Macon. Mrs. Badgely is a sister also of Mrs. John D. Little, of Atlanta.

Mr. and Mrs. Robert Jones and Dr. and Mrs. Charles Andrews leave Sunday for a ten days' fishing trip near Franklin, N. C. Mrs. Jones and Mrs. Andrews will spend a month or more there.

Miss Harriet Calhoun is being delightfully entertained as the guest of Commander and Mrs. Crosby in Washington. She will attend the tea given Friday by the Misses Wilson at the White House.

At the bridge party given Tuesday evening by Miss Annie Lou Pagett, Miss Lillian Sturdivant won the girl's prize and Mr. James Campbell the gentleman's. To the guest of honor, Miss Frances Seabrook, was given a set of gold collar pins.

Miss Frances Seabrook, who is visiting Mrs. W. B. Seabrook, will leave early next week to spend ten days with Mrs. Frank Holder, in Jefferson, Ga. after which she will return to be with Mrs. Seabrook for another short visit.

Mrs. Carrie Robinson Stewart will leave Thursday for Louisville, where she will be the guest for several weeks of her son and daughter, Mr. and Mrs. J. Adgar Stewart. She will be accompanied by Miss Marion Roberts, who has been visiting Mrs. G. K. Selden. After spending a few days in Louisville, Miss Roberts will return to her home in Utica, N. Y.

HAVE YOU CATARRH?

Unless Properly Treated With Hyomei This Disease May Become Serious.

Catarrhal troubles are far more dangerous than they seem at first thought.

If you have catarrh, usually indicated by sniffling, stopped-up head, droppings in throat, and morning choking, there is an irritated state of the mucous membranes which affords an ideal lodgment and culture medium for disease germs, especially those of consumption.

Do not allow the dangerous germs which may be breathed into the throat and lungs to begin their work of destruction.

The easiest, simplest, quickest, surest and cheapest way to check catarrh is by the direct method, breathing Hyomei. This wonderful medicated air treatment does not drug and derange the stomach, but is breathed in through the Hyomei inhaler, directly following and destroying all disease germs that may have been inhaled, and healing and vitalizing the tissues of the throat, nose and lungs so as to render catarrh and all other germ infections no longer possible.

The unusual way in which Hyomei fails to benefit, so you do not evidence of confidence in the treatment, and should dispel all doubts as to its curative properties. They are authorized to refund the purchase price to anyone whom Hyomei fails to benefit so you do not risk a cent in testing its healing virtues. A complete outfit costs but $1.00. Extra bottles of liquid if later needed, 50 cents.

Sold by druggists everywhere.

WATER HAULED BY TRAIN TO QUENCH $50,000 FIRE

WAYCROSS, GA., May 7.—Between $50,000 and $60,000 is the estimate to-day of the loss suffered by J. R. and T. Bunn late yesterday, when fire destroyed their large saw and planing mills at Fairfax, in the western part of Ware County. Bucket brigades prevented the flames from spreading all over the town. The Atlantic Coast Line operated a special train from Millwood bearing water.

CINCINNATI STREET CAR MEN THREATEN TO STRIKE

CINCINNATI, May 7.—A strike of all the street railway employees of the Cincinnati Traction Company is set for Friday unless the company yields to demands for an increase in pay of 5 cents an hour and a reinstatement of all employees discharged March 15 or thereafter. The demands come from a newly organized union

ILLINOIS VICE PROBERS ACCUSED OF MISCONDUCT

SPRINGFIELD, ILL., May 7.—An affidavit said to contain a charge of misconduct on the part of members of the Illinois Senate White Slave Committee, particularly Lieutenant Governor O'Hara, chairman of the committee, was filed with the State Senate to-day. The affidavit was furnished by Deputy Sheriff Richard M. Sullivan, of Sangamon County. Its contents were kept secret.

MISS EUGENIA BROWN COFFEE, who is on her way to Vienna, Austria, where her marriage to Dr. Alphons Raimond Poller will take place.



Committee Will Buy Fire Engine To-night

Principal Cause of Squabble Between Mayor and Council Was This Purchase.

The purchase of a fire engine for the new Tenth Ward Station, one of the principal causes in precipitating the row between Mayor Woodward and the fire department, probably will be concluded at a special Council committee meeting to-night. Members of the committee, W. G. Humphrey, I. N. Ragsdale and George H. Boynton, have received bids for the engine as follows:

La France six-cylinder engine with a five-year maintenance guarantee (the one that was tentatively contracted for by the board of five members and is already in the city), $9,000; Webb four-cylinder, $8,245; six-cylinder, $8,550; Robinson four-cylinder, $8,245; six-cylinder, $8,730; Nott four-cylinder, $7,500; six-cylinder, $9,000; Ahrens-Fox, six-cylinder, $9,500.

JUDGE HOLDS LOW WAGE TO MEN IS VICE INCENTIVE

INDIANAPOLIS, May 7.—Intimating that paying princely salaries to men higher up and low wages to men who performed actual labor might have some connection with the necessity of vice commission investigations throughout the country, Judge Collier to-day fixed a fee of $7,500 for six months for the receiver for the Maxwell-Briscoe auto plant at Newcastle, Ind.

SEEK RICH BRIDE, 18.

SAN FRANCISCO, May 7.—Search was begun to-day for Mrs. Robert Saxe, eighteen years old, bride of two weeks. Mrs. Saxe left her home yesterday to go shopping, taking $2,000 worth of diamonds to be cleaned by a jeweler.

Cure for Stomach Disorders

Disorders of the stomach may be avoided by the use of Chamberlain's Tablets. Many very remarkable cures have been effected by these tablets. Sold by all dealers.

Diamond Prices Advancing
Buy Now and Save From $10 to $30 per Carat

Importers advise that prices in the primary market have advanced $10.00 to $30.00 since January. This increase will be felt in this country within the next four months.

In addition to this, the Democratic Caucus of the House of Representatives has recommended a duty of 10 per cent on rough diamonds and a duty of 20 per cent on polished diamonds.

This duty will no doubt be levied on diamonds as soon as the Tariff bill is passed. This, of course, will cause a still further advance.

This is a favorable time to buy in anticipation of your wants.

Call or write for our booklet, "Facts About Diamonds." This book quotes net prices on all grades and weights. It explains our method of sending diamonds on approval and selling on attractive monthly payments.

MAIER & BERKELE, Inc.
Diamond Merchants
31-33 Whitehall St.
Established 1887

THOMSON URGES CITY BOND ISSUE

Money Is Needed for Sewers, Streets and Safe Place for Cyclorama, He Declares.

Councilman Albert Thomson, of the Fourth Ward, to-day announced that he would introduce a resolution at the next meeting of Council creating a committee to investigate and report on the advisability of a bond issue.

"At the present rate the county is working we won't have our trunk sewers completed in more than five years," he said. "We are building four big trunk sewers to the new disposal plants. One squad of convicts is working on one of them. Two of them won't be touched this summer. We have spent more than $500,000 on sewage disposal plants. They are not worth anything to us until the trunk sewers are completed.

"It does not seem that we ever will be able to get an appropriation out of the normal revenue for a new cyclorama building. That wonderful picture of the Battle of Atlanta is housed in a fire trap. We ought to have $1,000 for a new building for that, also to include a museum.

"Everyone knows we need more money for streets.

"I favor giving the people the privilege of voting on a bond issue."

OTHER CASES AGAINST DEBS ARE DISMISSED

GIRARD, KANS., May 7.—The cases against E. D. Warren, Eugene V. Debs and Jake Sheppard, Socialist leaders, in the Federal Court at Fort Scott, for alleged attempt to spirit away a witness in the Leavenworth case against the Appeal to Reason was dismissed to-day by order from Washington.

The Leavenworth case itself against Warren and Phiffer was ended by the decision of Judge Pollock two weeks ago.

SOUTH CAROLINA DROUTH THREATENS COTTON CROP

COLUMBIA, S. C., May 7.—The prolonged drought in South Carolina will cause a big shrinkage in cotton. Farmers say the loss will be 100 pounds an acre. This estimate means farmers of the State will lose $22,000,000.

LECTURE AT Y. M. C. A.

"The American Boy" is the subject of a humorous lecture that will be delivered at the Y. M. C. A. hall Friday evening at 8 o'clock by Marvin Williams, a platform speaker. Proceeds will go to Baraca class of Asbury Methodist Church.

CHURCH SOCIAL POSTPONED.

William Hurd Hillyer, teacher, announced that the social for class No. 3, Second Baptist Church Bible school, has been postponed until Thursday of next week.

RIOT DISRUPTS A UNION.

CHICAGO, May 7.—The Painters' Union to-day was disrupted as the result of a riot last night in which four members of the organization were badly beaten. The trouble arose over the election of a business agent.

White City Park Now Open

Old Guards' Call On President Arranged

Atlanta Veterans Will Be Received in East Room of White House May 20.

WASHINGTON, May 7.—Senator Hoke Smith to-day arranged with the President and Mrs. Wilson to receive the Old Guard of the Gate City Guard of Atlanta on May 20 at 2:30 p. m. in the East room of the White House.

The arrangement was made at the request of Captain Joseph F. Burke, commander of the Old Guard Battalion. There will be 50 men in the party and they will arrive in a special train. The Old Guard members will present Mrs. Wilson with a bouquet of roses.

WRITES LETTERS AS GAS SLOWLY ENDS HIS LIFE

WORCESTER, May 7.—Because he "found that his wife's love was not true," Charles Brown, 21 years old, ended his life by allowing gas to pour into his room, while he sat at a table and wrote letters to his wife, his mother-in-law, and his employer, telling them of the act. He told his employer how to dispose of his body and his possessions. Brown's wife disappeared last Tuesday.

STRIKE TIES CAR LINES IN SAN FRANCISCO, CAL.

SAN FRANCISCO, May 7.—All the electrical and gas workers in the employ of the Pacific Gas and Electric Company to-day walked out when the company denied their demands for increased wages. The car service in San Francisco, Oakland and Berkeley was tied up.

MEN PLAY MARBLES WHEN SUNDAY LID IS PUT ON

LITTLE FALLS, MINN., May 7.—Many people returning from church Sunday morning saw several well-known men playing marbles on the main corner of the business district. They rubbed their eyes and wondered if they were dreaming, but it was true.

Mayor F. C. Johnson extended the Sunday lid in this city so as to include all pool and billiard halls, bowling alleys and photograph galleries. The only form of amusement in the city not affected by the Mayor's orders was the moving picture shows. To voice their disapproval of the Mayor's action and to ridicule it as much as possible, several business men planned to play marbles in the street. As they played, little boys stood about and coached them in the newer wrinkles of the game.

Convict Receives Title.

LEAVENWORTH, May 7.—Fred Grey, now serving a sentence for misuse of the mails, was notified that he has succeeded to a British title and a large estate in England, on account of the death of his older brother.

His term will expire June 16, and he will leave at once for England.

WORN-OUT MESH BAGS MADE NEW. RELINED, REPAIRED, REPLATED, FOR $2.00. You will be delighted with the job.



Santa Cruz Co.
5 SOUTH BROAD STREET

Girl Finds Tablet Buried 170 Years

It Was Left by Chevalier Verendrye at Fort Pierre, S. D., to Celebrate French Occupation.

FORT PIERRE, S. D., May 7.—While playing on a hill near here a little girl, Harriet Foster, uncovered the tablet placed 170 years ago by Pierre Gauthier, known as Chevalier de la Verendrye, to celebrate the taking possession of the country by France.

It was here, the southernmost part of the journey, that the Chevalier formally took possession. In his journal of the trip, addressed to M. le Marquis de Beauharnois, Verendrye said:

"I placed on an eminence near the fort a table of lead, with the arms and inscription of the King, and a pyramid of stone for Monsieur le General; I said to the savages, who did not know of the tablet of lead that I had placed in the earth, that I was placing these stones as a memorial of those who had come to their country.

"I had very much wished to take the latitude of this place, but our astrolabe had been out of service since the beginning of our journey."

City Limits Changed To Get Sunday Ball

Commissioners of Girard, Kansas, Put Park Outside of Jurisdiction to Please Fans.

GIRARD, KANS., May 7.—Despite a "blue law" which went into effect here recently, after being submitted to a popular vote at a city election and carried, Girard fans dating from to-day may have their Sunday baseball.

Upon their instigation and insistence, the city commissioners have voted to change the city limits, leaving the ball park outside and beyond the jurisdiction of the city ordinances.

A campaign against Sunday baseball was conducted here some months ago under the leadership of the churches.

"Just Say"
HORLICK'S
It Means Original and Genuine
MALTED MILK
The Food-drink for All Ages.
More healthful than Tea or Coffee. Agrees with the weakest digestion. Delicious, invigorating & nutritious. Rich milk, malted grain, powder form
A quick lunch prepared in a minute. Take no substitute. Ask for HORLICK'S
Others are imitations.

Here's a Clock That Reverses the Hours

Philadelphia Finds Explanation From Late Sleeper Who Invented Clock in 1674.

PHILADELPHIA, May 7.—An old grandfather's clock that can be reversed so that its hands will turn backward has been discovered by Philip Waterman, of this city. An investigation disclosed a tiny closet beneath the works, in which was a note written in French and dated 1674. It read:

"There is no other clock like this one in the world. I made it for myself. I always sleep from midnight until noon, and should I awaken during that time I can glance at the clock and tell exactly how much longer I have to rest. No adding nor subtracting. This is for the information of the future owners."

The note was unsigned. An automatic attachment was found that regulated the direction of the hands. When put into use, it governed them perfectly. The origin of the freak timepiece is not known, but its owner says that it has been passed down through his family for generations.

MISSOURI MULES $1 POUND.

ST. LOUIS, May 7.—Missouri mules seem to be selling by the pound now, and prices are soaring. One in Tarkio last week sold for $1,200. The beast weighed 1,200 pounds.

Poor Bettors Carry Eggs Up Mountain

Two Men Pay Electon Wager by Climb Up Mount Wilson, Whistling Merrily.

PASADENA, May 7.—Toiling up the precipitous foot trail to the top of Mount Wilson, whistling ditties at intervals of 200 yards and bearing hens' eggs in tablespoons, John Creighton, of Los Angeles, and Abe Sanders, a Minnesotan, paid a long-deferred election bet to Edwin Carlton, who registered at the Mount Wilson Hotel from San Francisco.

The victims had six months in which to discharge their indebtedness, and staved off payment as long as consistent.

Creighton required five and a half hours to make the trip of seven and one-tenth miles from Sierra Madre, and Sanders was nearly two hours behind him.

18,000-Year-Old Fossil.

LAWRENCE, KANS., May 7.—The fossil of the 30-foot lizard which crawled over Kansas farms some 18,000 years ago, and which was dug from the farm of John Kaplicky, at Holyrod, Ellsworth County, by J. A. Broukh, a junior engineer, has been donated to the University of Kansas.

If you have anything to sell, advertise in The Sunday American. Largest circulation of any Sunday newspaper in the South.

Want Vacation Money?
STODDARDIZE!

BOTH Men and Women can MAKE vacation money by SAVING! The way to SAVE, is to have your clothes STODDARDIZED. That will make 'em look as good as NEW—and you will SAVE the price of new clothes!

A Wagon for a Phone Call

We pay Charges (one way) on Out-of-Town Orders of $2 or more.

Stoddard 126 Peachtree Street, Bell Phone, Ivy 43, Atlanta Phone 43 — *Dixie's Greatest Dry Cleaner and Dyer*

Steel Engraved and Embossed Stationery

BUSINESS CARDS AND ANNOUNCEMENTS

Largest Plant in the South — Lowest Prices

Samples will be submitted or our representative will call upon request.

J. P. STEVENS ENGRAVING CO.

47 Whitehall Street. Bell Phone Main 1743. ATLANTA

Special for Thursday and Friday.

A Splendid Showing of

Pumps and Oxfords

White Canvas, Gun Metal, Patent Leather, Vici Kid and Tan Calf.

$2.45



$3.50, $4.00 and $5.00 values.

All sizes and widths.

We possess the most perfect buying organization in the South, and our Boston office frequently ships us the very choicest shoes secured at reduced prices.

In this lot you will find **White Canvas Pumps, Colonials** and **Button Oxfords.** Also **Patent, Gun Metal** and **Tan Pumps, Colonials, Button** and **Lace Oxfords.**

Slippers for Children



Patent, Gun Metal, White Canvas and White Buckskin.

Ankle-Strap Slippers.

Sizes 11 1-2 to 2, $2.50 values **$1.95**

Sizes 8 1-2 to 11, $2.25 values **$1.65**

Selected from our regular stock; consequently, they are the very best to be obtained anywhere.

M. Rich & Bros. Co.

"A Department of Famous Shoes."

CHAMBERLIN-JOHNSON-DuBOSE CO.
Atlanta — New York — Paris

Furniture of Particular Interest to Next Month's Brides

Here is a little Sheraton dining-room set that seems to have been made for none other than a June bride who will move ium size and so are the table and the china cabinet. Surely and true to the Sheraton period. The sideboard is of medium size and so is the table and the china cabinet. Surely a bride's set.

Who will get it?

However, that is only one set that in fact deserves no more special mention than dozens of other dining-room, bed-room and living-room sets here right now—sets which, of course, you may take one or several pieces from right now and add to from time to time.

In all, it is a very splendid, an unusually splendid stock of furniture that is here—every piece thoroughly dependable and worthy, the kind that **graces** a home and makes it more **livable-in.** Needless to say that June brides will find it interesting. They are invited to see it and to enjoy the special efforts that we have put forth in their behalf.

NOW Is the Time to Choose Oriental Rugs

We write now in big letters because every Oriental Rug that we are the proud possessors of has its

Price Reduced

Reduced in such a fashion as to clinch the claim—now is Oriental Rug buying time.

Small mats are reduced, great room carpets are reduced and all the in-betweens.

And do you know that ours is doubtless the largest, choicest collection of Oriental Rugs in the South?

Agents for Butterick Patterns and Publications.

Chamberlin-Johnson-DuBose Company

GEORGIA MAY MEET TARTAR IN TECH TEAM

By J. W. Heisman.

IMMEDIATELY after the games with Alabama the Tech team was given a severe shake-up, some six regulars being sent to the bench for awhile. This was not at all by way of discipline, for the boys hadn't been deporting themselves in any out of the way manner, but they were playing mighty ineffective and unsatisfactory baseball nevertheless, and something had to be done. A few days of play on the Scrub side seemed to be the tonic they needed, with result that several of them were given trials again in the Sewanee games, and their "pepper" and play both showed marked improvement.

Tech lost to Wake Forest, as I had expected they would. Wake Forest has about the best college team I have seen in three or four years: it is beautifully rounded out. Their performance of winning 23 out of 25 played has not been duplicated in a long time.

By time for the Sewanee games the Yellow Jackets had managed to patch themselves pretty well together again, and the result was two of the best played games, so far as Tech was concerned that anybody could ask to see.

Four More Games On List.

There remain for Tech but four more games,—all with Georgia. Tech is out of the running for championship honors of any kind, but the fact remains that at the rate she is now going she is likely to give Georgia about as good games in these four contests as the Red and Black has bumped into all season. The advantage clearly lies with Georgia, especially in hitting and pitching; but it is probable that she will be made to extend herself to the utmost. The games should be the best of the college year and worth going many miles to see.

Georgia Still Winning.

It is little short of remarkable the way the Georgia swatters and the Georgia pitchers both continue to keep up their stride. It is clear the Athenians have one of the very best college teams the South has turned out in some time. Their overwhelming defeats of Vanderbilt and Tennessee last week put them almost by themselves in the pennant race. There is only one eventuality that could give their claim an argument; and that would be if Alabama should continue to win from all the remaining competitors on her schedule, and Georgia should unexpectedly fall down to Tech. In such event both Georgia and Alabama would have lost a series. But neither of these contingencies has much likelihood of happening.

Sewanee's Trip Too Long.

The Tigers found that a trip of over a week in length, from the salubrious breezes of the mountain away down almost to the tropics, and playing ball every day, was a good deal more of a good thing than they had bargained for. Pitcher Gordon did some fine work in overthrowing both Mercer and Florida on this trip, but to ask him to take the game from Tech also was an unreasonably large assignment. The team looked as though it could play good ball when at its best, but the long hike with its numerous defeats lost them all chance of a high standing at the end of the season.

Vanderbilt Not So Strong.

It is now but too true, as I predicted it would prove, that the Commodores without Collins, Morrison, Freeland, Hardage, et al would be a much easier proposition this year for all opponents than was the Vanderbilt aggregation of a year ago. Two shut-outs by Georgia and a heavy defeat on their own errors by Mercer in one week gives their record a black eye for keeps, pafticularly as they had already lost handily to Cumberland and Michigan.

It will be a toss-up as to whether the Commodores can defeat Sewanee or not when they meet in about three weeks. Gordon will have rested by then, and he is very likely to get away with every game he pitches against the Nashvillians.

Clemson Has Good Record.

Unfortunately for Clemson she does not seem to be playing any S. I. A. A. colleges since locking horns with Tech and Georgia, and all her energies have been exerted toward overcoming the colleges of South Carolina. In this task she has been phenomenally successful, as I have not heard of a single defeat they have suffered in those games, though they have met Furman, Wofford, Erskine, Newberry, Clinton, and others more than once each. It is apparent Clemson is playing a strong game of ball, but she cannot expect the ranking from victories over the South Carolina college teams to which she would be entitled had they been achieved over the average run of S. I. A. A. teams.

AUBURN met with rather a rude awakening at the hands of Marion Military Academy. But that happens to everybody now and then. So far Auburn has a good record of college games won, and the only pity is that she hasn't played many of the S. I. A. A. teams.

TENNESSEE, Tulane, and Louisiana are hopelessly out of the running with very weak teams. Mississippi A. & M. has a pretty fair team, and some particularly able individual players. They have not played enough games.

MERCER is getting along pretty well with her Freshman pitchers, winning one about every time she loses one. While not pennant contenders the Baptists have not done at all badly, all things considered.

Another week or two and the Rah, Rah games will be over for another year. Outside of the fine showing of Georgia and Alabama the season cannot be said to have disclosed anything remarkably fine or satisfying. But many of the teams are composed, in the main, of new men this year, and that means they will be on deck with a superior brand of goods again in 1

MIKE MURPHY AGAIN SICK.

PHILADELPHIA, May 7.—Mike Murphy, veteran trainer of the University of Pennsylvania team, is suffering to-day from a recurrence of his ... illness, and it may be some time ... fore he will be able to resume his ...ties.

GEORGIAN SPORTS COVERED by EXPERTS

SILK HAT HARRY'S DIVORCE SUIT :: Next Performance at 8 P. M. :: By Tad

Copyright, 1913, International News Service

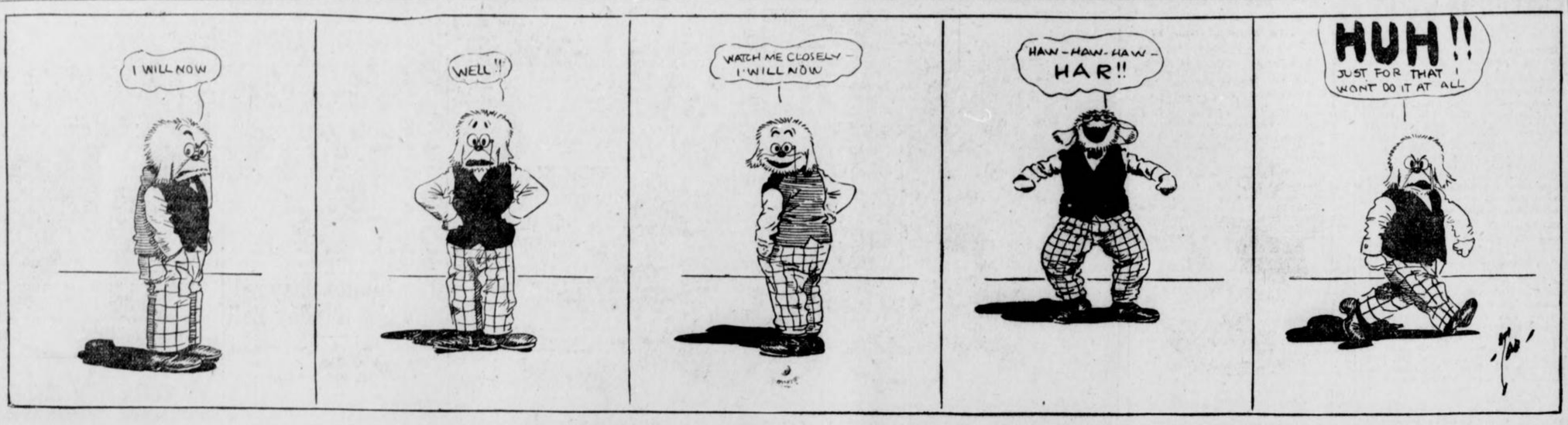

Marquard Anticipates Best Season

Will Pitch Arm Off For Giants

By Richard ("Rube") Marquard.

(Champion left-handed pitcher of the major leagues and holder of the world's record of nineteen consecutive victories.)

THERE is very little nourishment to anyone in trying to live on a reputation. In my profession there is absolutely no possibility of sticking around very long on past performances. For which reason I am all the more anxious to get busy just as quickly as possible and help the Giants to win a third straight pennant.

I look for my best season the coming campaign. I have been rather unfortunate, else I would now be taking my regular turn in the box and striving with might and main to pile up such a record as I never dreamed within my possibilities when to the general public I was posing on the bench as the "eleven-thousand-dollar lemon."

That I am not fit as any regular under command of McGraw is no fault of mine. Unfortunately, just when I had rounded into my winning stride I was stricken by a severe attack of tonsilitis. For a week now I have been a victim of this provoking aggravation. I have improved so steadily from the first, however, that I think I will be my old self in a very short time.

It is my ambition this year to shine as the leading pitcher of New York's champions. To do so I will have to make every opportunity count for the most, for on my own club I will encounter much stiffer competition than ever before.

* * *

THE greatest pitcher that the world has ever known must become one of my fellow victims if I am to lead McGraw's stable at the end of the drill. Christy Mathewson arises after twelve years of brilliant work to a height of perfection ever before attained—at least since I have been one of his associates.

Jeff Tesreau, the young Hercules, was an excellent performer in 1912. With the added experience he should be even better now, and one worthy of bidding for honors with the very best in the league. Leon Ames will have his best year, or I am sadly mistaken. George Wiltse is back to his 1908 form—practically invincible when worked once a week—while Al Demaree appears a recruit of exceptional promise.

Now, here is the point I am trying to drive. If I had nobody to beat out but Matty, I would have the toughest little job of my life. But when there are three or four other pitchers just as likely as not to step right out with the grand old master, then it is time for one to begin to consider the little things.

They may develop grave matters. And not the least is a late start. For this reason I hope for an early return to form, so that I may be able to jump right into the fray before my associates get too much of a jump.

* * *

I STATED above that I expected my best year in 1913. I will tell why I am imbued with such self-confidence. Barring my present slight indisposition, I have never felt better physically. My arm never was in better shape thus early in the year.

Many people believed that I had not done justice to myself by failing to report in Marlin with the rest of the team. I disagree with them. Because I had not intended to take the full course of preparation in Texas, I was all the more careful to look after my health and physical condition during the off season.

My theatrical engagements of the winter were not allowed to interfere in the slightest degree. I spent a great deal of time out of doors. I made excellent use of gymnasiums in the various cities I visited. I may truthfully say that when I did report to Manager McGraw I was far from the physical wreck that the press of certain localities painted me.

Indeed, I believe that I was in much better condition at reporting time than the majority of my team mates upon their arrival at Marlin. More than a quarter of an hour each day throughout the winter I devoted exclusively to the development of my pitching arm. Then, later, when I got to California in the spring, I had an opportunity of conditioning my wind and legs. I worked just about as hard, on the side, as it would have been possible to work in Texas. I was fortunate in being able to take advantage of the White Sox training camp and derived untold benefit from association with Callahan's men.

I am satisfied in my own mind—I will prove as much to the public before many weeks roll round—that I am every bit as good now as I was a year ago when I was compiling my record of nineteen straight wins. That experience taught me a good lesson. It taught me the emptiness of individual honors as compared to team effectiveness. I think I should have made a better showing for the season if I had not won nineteen straight.

* * *

I CAN tell you the worry of those last few games was something terrible. Walter Johnson and Joe Wood, you will remember, were crowding me part of the time. It was not so bad then, for I had something to take the worry off myself. When Wood stumbled the strain increased. But when Johnson fell by the wayside, and I alone was within easy distance of the record, my nervous tension cannot be realized.

It showed plainly enough in the reaction following my first defeat. It took a long time, I can tell you, to regain my equilibrium. I shall never forget the remark of a strong-lunged fan in a game shortly afterward when I was getting my bumps. "Take out the big stiff," he shouted to McGraw. "Nineteen straight, eh? Somebody must have been kidding him."

But that's the way with fandom. And it showed how foolish, under prevailing lack of sentiment, it is for anybody to try to specialize on individual performance. That record wasn't much of a comfort to me when the nervous reaction got me in its grip. Chicago and Pittsburg were rushing up so fast that our early lead was dwindling to comparatively nothing. I'd have given the old record, much as I prize it, just about that time to have been able to mount the mound with normal effectiveness.

Last year's record performance, of course, assured me a very satisfactory season, and if I can go out this time and beat my old marks I shall do so gladly. If a pitcher didn't try his best to win every game he wouldn't get very far; but of this you may be sure: If I win twenty-five in a row I shall not worry one iota about the twenty-sixth. I'll pitch in it just the same as in the first, and will think no more of the outcome one way or the other.

APPALACHIAN LEAGUE OPENS SEASON THURSDAY

KNOXVILLE, TENN., May 7.—The Appalachian League opens its third set to-morrow. Following is the opening day schedule:

Middlesboro at Knoxville.
Cleveland at Rome.
Johnson City at Bristol.

LEO HOUCK AND M'GOORTY MATCHED TO BOX MAY 27

DENVER, COLO., May 7.—Eddie McGoorty, of Oshkosh, has signed to meet Leo Houck, of Boston, in a ten-round bout May 27. The weight agreed upon is 160 pounds at 3 o'clock. Rudy Unholz is working with McGoorty daily at the Arvada training quarters.

GRIFFITH WAS BASEBALL BUG EARLY IN LIFE

By Rev. Geo. H. Bradford.

Chancellor Oklahoma University.

GUTHRIE, OKLA., May 7.—I will always pull for Clark Griffith to win, and now, of course, I am watching with great interest the work of Walter Johnson, Clyde Milan, Carl Cashion, and Griffith's other stars, hoping they will win the pennant in the American League this year.

Clark Griffith and I were roommates at the Wesleyan University, Bloomington, Ill., twenty-four years ago, and even in those days, Griffith was entitled to the designation of "Old Fox."

It was utterly impossible for Griffith to study when springtime brought on baseball fever. He and I roomed together and studied Latin together.

I remember this study in particular. He was a fine student and an all-around excellent fellow, but—to use a common expression—baseball had him grabbed, and I believe that his success to-day is based on the foundation for his future career that he laid at Bloomington.

Could Not Resist Baseball.

Baseball commenced to work on Griffith regularly about this time of year, and he just could not resist the call.

I was even then preparing for the ministry and was kept hard at work most of the time.

Griffith would become entirely disgusted, however, with my attempts to study, and many a time he has thrown my Greek and Latin books out at the window and then hidden them underneath the walks and buildings so that I would be compelled to put on an old glove and catch for him. He used me for a battery mate while he acquired control and speed and got his curves to working just right. He never wanted to quit, and I was always the one to finally call a halt.

I have stood many a time, with my back to one of the buildings, and caught Griffith while he was getting his arm in condition for the spring season.

Griff Wasn't Graduated.

We had a good baseball team at Bloomington, in those days, and Griffith, of course, was one of the stars. The best of my knowledge is that he is the one big baseball star produced by that school. I do not remember that Griffith was studying with any particular future career in his mind, and I am certain that he was not studying for the ministry, but he quit school before he graduated in order to go into professional baseball. His success shows that he was correct in his judgment, for I doubt if many graduates of Wesleyan make as much salary per annum as does the Washington manager. I learned to love baseball because of my associations with Griffith, and I am glad to proclaim myself an ardent fan to-day.

PEACOCK NET STARS MEET IN FINALS WEDNESDAY

With the exception of one match, the tennis tournament among the students of Peacock-Fleet has now narrowed down to the finals which, the weather permitting, will be played off this afternoon.

In the singles Roff Sims drew a berth in the finals by defeating Lewis Sams yesterday by the close score of 6-4, 2-6, 9-7. His opponent for the school championship will be the winner of the match between Black and Beall, which will start to-days program.

In the doubles Sims and Black took a place in the finals by defeating Knox and Hunnicutt, 6-1, 6-2. By defeating Howard and Scott, Orme C. and Hopkins will be their foes.

PETER KNISELY REPORTS TO MANAGER MOLESWORTH

BIRMINGHAM, ALA., May 7.—Peter Knisely, center fielder and hard hitter, recently purchased from the Chicago Nationals, reported yesterday to Manager Molesworth for duty on the Birmingham baseball club. He will probably join the team when it leaves New Orleans. Knisely is in good physical condition. He announces that McDonald, the third baseman also purchased from Chicago, will report here in a few days. Birmingham is said to have paid $5,400 for the two players.

White City Park Now Open

Sporting Food

By GEORGE E. PHAIR

WHO LAUGHS LAST LAUGHS BEST.

"It grieves me to think you have fallen so low,"
Said Evers to Tinker and Chance.
"It grieves me to see them all trimming you so,"
Said Evers to Tinker and Chance.

"Perchance if you gents will drop in for a call,
And watch while we cop the world's series next Fall,
My athletes will show you some regular ball,"
Said Evers to Tinker and Chance.

Reports from Detroit indicate that there is almost as much peace among the Tigers as there is in Mexico.

In view of his showing against this Moran person, we are all the more firmly convinced that Luther McCarty is a good cowboy.

BUSINESS OF WORRYING.

(By Any Mogul.)

My athletes clout the bounding ball
And round the bases hurry,
And in my safe the dollars fall,
SO I SHOULD WORRY!

The report that the French are becoming proficient at baseball reminds us that a gent named Napoleon Lajoie is a fairly good player.

Tom Jones manages Ad Wolgast; Ad Wolgast manages Willie Hoppe. If Willie Hoppe manages to get any money out of that combination, he is SOME manager.

Still, we fear that Mr. Wolgast never will become a successful manager. His conversational faculties have been sadly neglected.

It is not true, as a headline asserts, that the tank season ended last night. In the interval between this paragraph and the one above, we hiked across the street and punished one.

One good purse deserves another, so to speak. In other words, Messrs. Kilbane and Dundee will meet again.

I WONDER WHY.

I know not why, but when I make my way
To yonder park to spend a joyous time,
The athletes seem like wooden men, and play
A brand of ball that is a heinous crime.

And yet, when I am forced to stay away,
Each athlete plays the game like Tyrus Cobb.
I wonder why it is they always play
Like fiends when I am not upon the job.

As for combination, the New York Yacht Club is a combination in restraint of sportsmanship.

The National Commission was in session yesterday, but there is no truth in the rumor that unfermented grape juice was served.

In view of the fact that there is no ninth place in the American League, the Yankees are in eighth place.

Possibly Bat Nelson will spurn our advice, but when a man takes a beating from a youth with a name like Gilbert Gallant, it is time to retire.

"I am the greatest boxer in the world," quoth Luther McCarty, making a violet resemble a brass band.

Whenever we gaze on a wrestler we are grieved to think that the lure of the sporting game has shattered a promising career as a piano mover.

WHAT'S THE USE?

Lives of baseball stars remind us
We may play like Tyrus Cobb,
And, departing, leave behind us
Some one else to fill our job.

BILL CHAPPELLE TO JOIN CRACKER SQUAD SOON

MOBILE, ALA., May 7.—Manager Billy Smith, of the Atlanta team, announced last night that he would sign Pitcher Bill Chappelle, of the Chattanooga team, in the near future.

He would not give any intimation, however, of who he would release to make room for the big right-hander.

George Rohe played in the game yesterday and was signed up as utility player. Kernan was released outright and given transportation back to Atlanta.

Manager Smith stated that he expected Outfielder Bailey to join the team in Montgomery to-morrow.

MORPHINE Opium, Whiskey and Drug Habits treated at Home or at Sanitarium. Book on subject Free. DR. B. M. WOOLLEY, 39-N, Victor Sanitarium, Atlanta, Georgia.

BRITON KNOCKS GOLF COURSES ON THIS SIDE

By "Chick" Evans.

CHICAGO, May 7.—I went up a few nights ago for a farewell dinner with Mr. and Mrs. H. S. Colt of London, England. Mr. Colt is the noted golf course expert who has been in this country for several weeks.

I first met Mr. Colt during the British amateur championship at Presiwick, Scotland. He came up to me, introduced himself and invited me to visit him at his beautiful home at Sunning Hill, near London. It was a most kindly and gracious thing to do. I had landed in England with a most terrible fit of homesickness, but from the very beginning such thorough kindness and hospitality was shown the homesick boy that he can never forget it. It was not a personal question at all—just genuine British hospitality shown to a very young American golfer.

Our conversation at the dinner naturally drifted to the subject near my own heart. Chiefly I was anxious to find out what he considered the most prominent weaknesses of our courses, because we naturally assume that the British courses are the best in the world and Mr. Colt a leading British authority.

Mr. Colt told me that he considered our shots up to the hole, as a rule, are not closely enough guarded or bunkered; he thinks that they should be narrowed more as they approach the hole. He also objects to our frequent cross-hazards because they punish equally the long drives of our best players and the short seconds of our poorer ones. He does not share our intense keenness for water hazards—he thinks them relatively unimportant. He objects to parallel courses, not only because they are monotonous, but because they are extremely dangerous, much more so than those crossing at right angles.

Mr. Colt is a great believer in kinks in the swing of the course, that is, in making the line of the course vary considerably from the straight. He also believes in many tees and no erections—that is, he does not believe in the terraced tees, or terraced greens, of which we have so many.

These ideas of Mr. Colt are interesting to hear and well worth considering.

While in America he has been putting in a twelve-hour day, and a little later I shall give a detailed account of some of his labors.

After leaving Chicago he went to Detroit. From Detroit he will probably use the following itinerary: Toronto, Ottawa, Montreal, Brookline, Garden City and a new course near Philadelphia.

TOBACCO HABIT You can conquer it easily in 3 days, improve your health, prolong your life. No more stomach trouble, no foul breath, no heart weakness. Regain manly vigor, calm nerves, clear eyes and superior mental strength. Whether you chew or smoke pipe, cigarettes, cigars, get my interesting Tobacco Book. Worth its weight in gold. Mailed free. E. J. WOODS, 334 Sixth Ave., 74S M., New York, N. Y.

:-: MATHEWSON :-:

By William F. Kirk.

Copyright, 1913, International News Service.

WHEN the sands of the desert grow frigid,
To quote from a popular song,
When jelly and syrup grow rigid,
When days in December grow long;
When newly born babes begin thinking,
When everything dry becomes wet,
When good old John D. starts in drinking
And losing his coin at roulette;
When every man's wife is contented,
When husbands stay in every night,
When all of the crooks have repented,
When Johnson and Langford turn white;
When women stop talking of voting,
When vice is extinct in New York,
When cork in the water stops floating
And lead becomes lighter than cork;
When all of these miracles stunning
Take place to the wonder of men,
Our "Matty" may lose all his cunning—
And it isn't a cinch he will then!

FODDER FOR FANS

Organized baseball does not fear the Federal League—but just as a precaution against the impossible, they have arranged to transfer games so that there will be something doing in every Federal town on opening day.

* * *

Pitcher Ira Hogue, last year a Cracker, has been sold to the Minneapolis club of the American Association. Ira is a willing cuss, and so anxious to learn that he is sure to improve fast.

* * *

Somebody rises to inquire why, if baseball is as bad as he pictures it, Horace Fogel remained in so long.

* * *

Davenport says the Federal League will open on the installment plan—Cleveland to-morrow, and so on.

* * *

It will probably close with a loud bang.

* * *

The manager of the Syracuse team was forced recently to suspend five players for refusing to sign their contracts. They must have a salary limit up in the N. Y. State League, too.

* * *

McGraw is going to put hobbles on Snodgrass when he gets to first to keep him for breaking for second.

* * *

Don't worry, they will not forfeit any games that Atlanta played with Williams on the team. President Callaway had formal permission from President Kavanaugh to use the man.

* * *

Wisdom of Carleton Molesworth: "There's no use firing poor players to get worse ones."

* * *

Umpires are human after all. For instance, Brick Owens is said to be saving cigarette coupons.

* * *

At Charley Murphy's park the pop and popcorn peddlers are said to outnumber the spectators on dull days.

* * *

In eighteen games, the Red pitchers allowed 248 opponents to get to first.

* * *

Charley Hemphill is batting .431 for St. Paul.

* * *

Judged from preliminary announcements the team Jack O'Connor has rounded up for the St. Louis Federal League club would make a fair showing in the Empire State League.

* * *

A lot of "iron men" are on the scrap heap.

UMPIRE OWENS LET OUT.

NEW YORK, May 7.—President Lynch, of the National League, announced last night that he had dismissed Umpire C. B. Owens for violation of the rules of deportment. The violation alleged consisted in entering a gambling resort.

FULL OF SCABS

What could be more pitiful than the condition told of in this letter from A. R. Avery, Waterloo, N. Y.:

"We have been using your Tetterine. It's the best on earth for skin ailments. Mrs. S. C. Hart was a sight to see. Her face was a mass of scabs. Tetterine has cured it.

Cured by Tetterine

Tetterine cures eczema, ground itch, ringworm and all skin troubles. Its effect is magical. 50c at druggists, or by mail. SHUPTRINE CO., SAVANNAH, GA.

606 SALVARSAN
914 Neo Salvarsan



The two celebrated German preparations that have cured permanently more cases of syphillis or blood poison in the last two years than has been cured in the history of the world up to the time of this wonderful discovery. Come and let me demonstrate to you how I cure this dreadful disease in three to five treatments. I cure the following diseases or make no charge: Hydrocele, Varicocele, Kidney, Bladder and Prostatic Trouble, Lost Manhood, Stricture, Acute and Chronic Conorrhea, and all nervous and chronic diseases of men and women. Free consultation and examination. Hours: 8 a. m. to 7 p. m.; Sunday, 9 to 1.

DR. J. D. HUGHES
16½ North Broad St., Atlanta, Ga.
Opposite Third National Bank.

IT SEEMS ALMOST MARVELOUS

This time it is no other than a young man 20 years of age—Mr. Charles D. Owens, who resides with his parents at East Point, this city. He has been a sufferer for the past five years with what was supposed to be some form of stomach trouble, but after taking six doses of Quaker Extract, expelled a monster 61-foot tapeworm, head and all complete.

Mr. Owens is a young man of this city. Although 20 years of age, he has had a hard struggle for life. The commencement of his trouble was about four years ago. He would have a great distress in his stomach, bloating, belching, sometimes fluttering of the heart, short breath, dizziness, headache, sometimes pains in the back of head or in back of lower bowels, sometimes extending down into the lower limbs. Charley, as he is familiarly called, has had several very good positions, but, owing to his poor health, would have to give them up afer a short time. He has had several attacks of fever. Four years ago he was laid up for several weeks; in fact, has been very much alarmed, and the strangest thing of it all, with all his poor health he could eat more at one meal than an ordinary small family. After eating a good, hearty meal within one hour he would be hungry again, and still he grew thinner and weaker. During all these five years he has been trying different treatments, dosing with almost everything on the market, but nothing he took ever gave him even the slightest relief, and so he suffered on, as he said, when he called at Coursey & Munn's drug store and told how he suffered with his stomach, and told about all the treatments he had taken, without the least results. He was told then that a tapeworm was causing all his trouble. "I truly believe it. And if it is, you take this Quaker Extract according to directions on the bottle and watch for results," he was told. He did, and behold! six (just six) doses were taken. He felt a little disturbance in his bowels, responding to nature's call, and expelled a monster tapeworm, head and all squirming and alive, and this monster 61 feet in length.

This case should convince even the most skeptical of the wonderful power of the Quaker Remedies. Where the worm expelling power is a great thing, it is one of the smallest virtues of the wonderful Quaker Extract and Oil of Balm. They are cures for rheumatism, catarrh, kidney, liver, stomach or blood trouble, constipation, indigestion, and will build up weak, run down man or woman. Obtain the Quaker Remedies at Coursey & Munn's drug store, 29 Marietta Street. We prepay express charges on all orders of $3.00 or over.

GEORGIA LOOKS TO BATTERS TO BEAT JACKETS

ATHENS, GA., May 7.—Celebrating the last game before the Tech series with a 14 to 1 victory over Washington and Lee yesterday, Georgia settled down to practice to-day for the battles with the Yellow Jackets on Friday and Saturday.

Coach Cunningham will devote much of each afternoon to batting practice in order to keep his sluggers' eyes on the ball, as it is the general opinion here that it will be the heavy hitting of the Georgians that will bring victory to the Red and Black.

Corley and Morris have delivered in the pinches from the mound at home and stood the fire on the road like veterans, but the fact that neither of them has ever played in a Tech series where the unexpected is always happening and where experienced vets have gone up in the air, is making Georgia pin a question mark on to her confidence even now.

Georgia Is Clouting Ball.

But there is one thing for a certainty, if the universities swat the pill and the pitchers hold up as they have all season, Tech had better come over armed with the Atlanta Southern League team, for the way every man on the Red and Black line-up has been lining 'em out has been a sight to behold. And everybody who has seen the Georgia team in action are from Missouri on the statement that the Techites are better fielders than the Athensites.

The work of Harrison at second, Clements at short and McWhorter and Ginn in the outer gardens has been phenomenal in the last few games, while but few errors have been registered against any of the other players.

Henderson in Uniform.

Big John Henderson was out in uniform yesterday for the first time since the team returned from the Northern trip, and worked out with the subs after the game. He will get a trial on third this afternoon, but may not be in the games this week, as he has been advised by the team physician not to try to break in again so soon. Holden is still playing great ball at this position for a sub, and so far Covington has hardly been missed.

There is but one thing that is causing any worry over the series here, and that is that same old uncertainty whenever Georgia and Tech are battling each other. Remembering the series of 1911 and last year, it is evident that the best touted team hardly ever wins—and will such a story as this be heralded from Sanford Field and Tech Flats this season?

Georgia hardly thinks so, and instead of going into the fray overconfident, she is determined to win even greater laurels than the team of last year. The games will be called at 4 o'clock and hundreds of tickets have been sold to the visitors who are coming in from neighboring towns.

CLEMSON AND CAROLINA CLASH FOR TENNIS TITLE

COLUMBIA, S. C., May 7.—As a result of yesterday's semi-finals in the Southern Intercollegiate Tournament here, representatives of Clemson College and the University of North Carolina will meet to-day to play for the tournament championship in both doubles and singles.

In the doubles semi-finals yesterday Clemson won from Georgia and North Carolina from South Carolina, while in the singles semi-finals Clemson defeated Georgia and North Carolina defeated Georgia Tech.

BOOKIES TO BE ARRESTED.

NEW YORK, May 7.—Governor Sulzer has perfected plans to bring about the arrest of all book-makers at Belmont Park when racing resumes on Decoration Day. The book-makers had expected to work without interference.

White City Park Now Open

GEORGIAN SPORTS COVERED by EXPERTS

Jeff's from California and Can Prove It :: :: By "Bud" Fisher

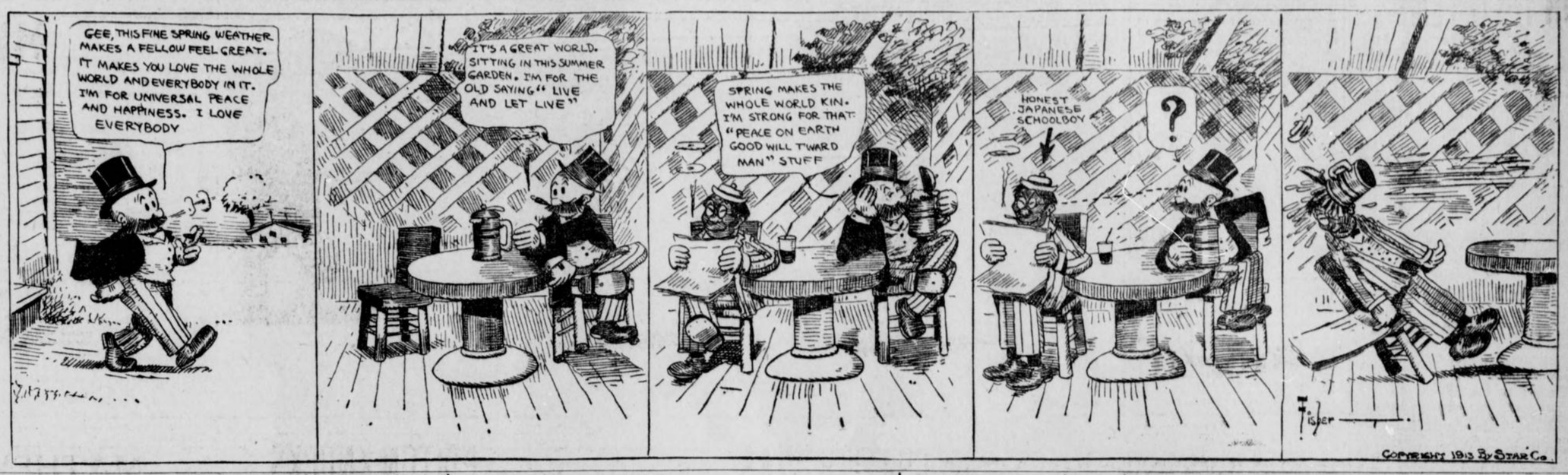

BASEBALL SUMMARIES

SOUTHERN LEAGUE.
Games Wednesday.
Atlanta at Mobile.
Birmingham at New Orleans.
Nashville at Memphis.
Chattanooga at Montgomery.

Standing of the Clubs.

	W.	L.	P.C.		W.	L.	P.C.
Mobile	20	6	.769	M'phis.	10	13	.435
Atlanta	14	10	.583	B'ham.	9	12	.429
N'ville.	12	11	.522	N. Or.	9	14	.391
Mont.	10	13	.435	Chatt.	9	14	.391

Tuesday's Results.
Mobile 6, Atlanta 3.
Chattanooga 3, Montgomery 1.
New Orleans-Birmingham, rain.
Nashville 2, Memphis 1.

AMERICAN LEAGUE.
Games Wednesday.
Washington at Chicago.
Philadelphia at St. Louis.
New York at Detroit.
Boston at Cleveland.

Standing of the Clubs.

	W.	L.	P.C.		W.	L.	P.C.
Phila.	13	3	.813	St. L.	9	12	.429
W'gton	11	4	.733	Boston.	7	11	.389
Cl'land	13	6	.685	Detroit.	6	14	.300
Ch'go.	13	9	.591	N. York	2	15	.118

Tuesday's Results.
No games scheduled.

NATIONAL LEAGUE.
Games Wednesday.
Pittsburg at Boston.
Chicago at Brooklyn.
Cincinnati at New York.
St. Louis at Philadelphia.

Standing of the Clubs.

	W.	L.	P.C.		W.	L.	P.C.
Phila.	9	5	.643	N. York	9	8	.529
Ch'go.	13	8	.619	P'burg.	10	10	.500
B'klyn.	11	7	.611	Boston	5	12	.294
S. Louis	12	8	.600	C'nati.	4	15	.211

Tuesday's Results.
Brooklyn 4, Chicago 3.
Boston 3, Pittsburg 2.
New York 8, Cincinnati 6.
St. Louis 3, Philadelphia 1.

SOUTH ATLANTIC LEAGUE.
Games Wednesday.
Columbus at Charleston.
Albany at Jacksonville.
Savannah at Macon.

Standing of the Clubs.

	W.	L.	P.C.		W.	L.	P.C.
S'vnah.	12	4	.750	Chas'ton	8	9	.470
J'ville.	11	6	.647	Macon	6	11	.353
C'bus.	8	8	.500	Albany	5	12	.294

Tuesday's Results.
Macon 7, Savannah 1.
Columbus 7, Charleston 2.
Jacksonville 2, Albany 0.

EMPIRE STATE LEAGUE.
Games Wednesday.
Cordele at Americus.
Valdosta at Thomasville.
Brunswick at Waycross.

Standing of the Clubs.

	W.	L.	P.C.		W.	L.	P.C.
T'ville.	4	1	.800	B'wick	2	3	.400
C'dele.	4	1	.800	A'm'cus.	1	4	.200
W'cross	3	2	.600	V'dosta.	1	4	.200

Tuesday's Results.
Waycross 5, Brunswick 4.
Cordele 5, Americus 2.
Thomasville 5, Valdosta 3.

OTHER RESULTS TUESDAY.
International League.
Baltimore 3, Rochester 2.
Toronto 4, Newark 1.
Buffalo 6, Jersey City 1.
Providence 8, Montreal 5.

American Association.
Milwaukee 9, Minneapolis 7.
No other games scheduled.

Carolina League.
Durham 5, Asheville 4.
Winston 4, Greensboro 0.
Raleigh 13, Charlotte 12.

Virginia League.
Portsmouth 8, Norfolk 6.
Richmond 6, Roanoke 5.
Petersburg 4, Newport News 1.

Cotton States.
Pensacola 15, Columbus 3.
Jackson-Meridian, rain.

Texas League.
Dallas 3, Galveston 1.
Beaumont 1, Fort Worth 1 (13 innings)
Houston 2, Waco 0.
San Antonio 1, Austin 0.

Federal League.
Covington 2, Cleveland 1.
Indianapolis 9, Pittsburg 5.
No others scheduled.

College Games.
Cornell 6, Penn. State 3.
Lafayette 4, Harvard 2.

College Games Wednesday.
Washington and Lee vs. South Carolina, at Columbia.
Princeton vs. Brown, at Princeton.
Trinity vs. Wofford, at Durham.
Yale vs. Amhurst, at New Haven.
Columbia vs. Pennsylvania, at Philadelphia.
Georgetown vs. Navy, at Annapolis.
Chattanooga vs. Maryville, at Maryville.
Mississippi A. & M. vs. Kentucky State, at Starkville.
Mississippi vs. Henderson and Brown, at Arkadelphia.
Dahlonega vs. L. G. I., at Dahlonega.
Catholic vs. Holy Cross, at Worcester.

GEORGIA TRIUMPHS OVER WASHINGTON AND LEE, 14-1

ATHENS, GA., May 7.—Georgia continued her winning streak yesterday by defeating Washington and Lee by the score of 14 to 1. The game was a replica of Monday's, the Georgians clouting the pill with regularity while the visitors played a listless game.



MUTT and JEFF COLUMN

IT seems the sad fate of Southern League clubs is to furnish their best stars to teams that are never contenders. There are exceptions—Tris Speaker for one. But Russ Ford and Ed Sweeney are dubbing their lives away with the hopeless Yanks. Nap Rucker, best of left handers, is hopelessly buried with Brooklyn—as is Jake Daubert and Red Smith. Derrill Pratt is lost in the oblivion of the St. Louis Browns. And Joe Jackson has been buried and all but smothered, until this year, with the usually lowly Naps.

Another example, and right now a brilliant one, is Charley Stengle, last year with Montgomery, this year with the Dadgers.

* * *

CONCERNING Stengel center fielder extraordinary of the Brooklyn team in the National League, it may be remarked in passing that he is no mean hitter. Nay, it would not be stretching the truth to asseverate that the youth who whanged a fourbagger to center in the first inning recently off the second ball pitched by Hess, and repeated in the second inning with another when Miller was on third and two were out, is all to the wholesouled and broad minded in his clouting. He plays no favorites, banging the ball just as hard against the lowly and downtrodden Boston Braves as he did against the New York Giants and the New York Americans and the Richmond, Virginia Leaguers. He would just as lief demolish a tailender as a champion.

Stengel's career this season has been peculiar. He hit well on the training trip, and kept it up against the New York Americans. He made not only the first home run, but the first run of any kind ever made on Ebbetts Field when he slammed a four-base hit to center off Caldwell in the fifth inning on April 5. The next day he got a double. Fine.

Then came a slump. In the first three games of the National League strife Stengel did not get hit, but in the game in Philadelphia on April 10 he drew three passes, reached first on an error and sacrificed once. His initial hit of the regular season was a single off Seaton on April 18 at Ebbetts Field.

* * *

THE boy has ever been a pitcher since he cast himself upon a cold, cruel world after leaving high school in Kansas City, Mo., in the gladsome spring of 1910. He attracted so much attention as a fair haired boy and gave rise to so many repetitions of the school yell that he attracted the notice of the management of the Kansas City Club in the American Association, which was owned by George Tebeau, who also picked up Joe Wood, the Boston American pitcher. George is a greater picker-up of unconsidered trifles in baseball, and what he picks he salts down for future use. When anything escapes him it pains him so deeply it takes two doctors and a third year interne to probe to the seat of the trouble. They are probing now every time George thinks of how Stengel was taken away from him.

* * *

STENGEL first made his reputation as a pitcher and hitter. Tebeau labored under the impression that he was no hitter and knew he was no pitcher, so he shunted him to Kankakee, Ill., in the Illinois-Iowa League. It was also one of the well known Fourth of July leagues, expiring amid a tremendous roar of creditors on the evening of the Fourth, 1910. Getting hastily thence, Stengel joined the Maysville team in the Blue Grass League, which was really the original Horse and Buggy League. Jim Nolan organized a circuit in the Blue Grass region away back in the days when the earth was young and Cap Anson was in doubts whether he would make good on the Forest City. Jim used to visit the clubs, driving a horse and buggy, and sometimes see two different games on the same day. Hence the name. It is one of the most pertinacious and tenacious leagues known to science, holding all records for blowing up and reorganizing. It stayed reorganized long enough in 1910 for Stengel to finish the campaign and be recalled to Kansas City.

* * *

STENGEL had at his own demand been put in the outfield in Kankakee and Maysville, and sought a job in his new capacity with Kansas City, but the dust from the Kansas City diamond had blinded Tebeau to his merits and in 1911 the boy was shunted to Aurora, Ill., in the Wisconsin-Illinois League, where he attracted the notice of Old Scout Sutton and others interested in the Brooklyn club. He hit for .353 and led the league in about all the statistics the secretary had time to collect.

Brooklyn drafted him, but Charles Holiday Ebbetts thought he needed further seasoning and turned him over to Montgomery, Ala., in the Southern Association, where he tore up things by the root with such vigor that he was recalled to Brooklyn last September. He worked in 17 games with the Superbas last autumn, accumulating a batting average of .316 and stole five bases. His penchant for long drives was only mildly in evidence in that spurt, as his only extra base hits were a two bagger and a home run. What he has done this year is known of all men.

Stengel is 22 years old, 5 feet 8½ inches high, weighs 180 pounds and bats and throws left handed. As a runner the gay gazelle has something on him and on Hans Wagner as to gracefulness, but it is noted that he and the Flying Dutchman get there just the same.

JIM BRADY TO FACE GULLS IN FINAL BATTLE

By Joe Agler.

MOBILE, ALA., May 7.—The lucky Gulls defeated us again, this time the score being 6 to 3. Finn's men are certainly having all the breaks in luck, while our pitchers are showing poor form.

Manager Bill Smith is breaking his neck trying to get the boys together for one of our early season winning streaks. The boys will fight hard to-day in an effort to capture the final battle from the Gulls and to keep them from making a clean sweep of the series.

Jim Brady will do the twirling for us to-day and I hope Jim is right. If he is we will surely win, as the luck is bound to turn our way. Brady has been pitching the best ball for us lately and if he is given any kind of batting support he should rop.

However, I don't want to take any credit from the Gulls. I really think the team that wins the pennant will have to beat them. They have a wonderful pitching staff and a couple of dandy hitters. This fellow Robertson is a bear.

Bausewein twirled for us yesterday, but the Gulls managed to bunch some hits off him in the first two innings and piled up four runs. This made us play a careful uphill battle, while the Sea Gulls were taking all kinds of chances and getting away with it.

GIBBONS DROPS MATCH.

EAU CLAIRE, WIS., May 7.—Mike Gibbons, the St. Paul fighter, has canceled his proposed ten-round bout with Labe Safro, of Minneapolis, scheduled to take place here on May 14.

PREP LEAGUE NOTES

Peacock will not enter any men in the athletic meet Friday. There are plenty of men attending this school who would compare very favorably with any of the athletes in the local Prep League, and yet Peacock stands by to watch the other schools win the laurels.

* * *

Jim Glover, of The Atlanta Georgian, will officiate at the prep meet Friday. Glover has been selected as official starter and judge.

* * *

Boys' High and Marist will play off a tie game Wednesday that went ten innings and was called on account of darkness early in the season.

* * *

The odds in this game favor Boys' High, as they have shown the best fighting spirit of any team in the league this season. Marist has been playing an erratic game.

* * *

The 100-yard dash will be the big event of the track meet Friday because so many expert sprinters are entered. Each school has one or more men for this event and the competition will be the keenest seen in years.

* * *

About three more weeks will bring the local prep baseball season to a successful close. The race is close this year, closer than it has been for a long time, and right now any of the three leading nines have a good chance to win.

* * *

The Freshman baseball team is still in the lead in the class tournament at Emory College. Tuesday a doubleheader was played and both games were the best that have been seen so far at Emory.

* * *

In the first game the Sophomores won from the Seniors, 1 to 0. It was a pitchers' battle between Perryman, of the Seniors, and Summers, of the Sophs, and the latter did the best work.

* * *

It will be remembered that Perryman is the lad who will report to the New York Nationals as soon as school is out in June. He hasn't been pitching big league ball at Emory lately and he will have to travel fast when he reaches the metropolis.

* * *

The Juniors beat the Freshmen by the score of 5 to 4. This is the first game the Juniors have won.

* * *

Following is the standing of the teams in the class tournament at Emory:

	Won.	Lost.	P.C.
Freshmen	5	2	.715
Sophomores	4	2	.667
Seniors	2	3	.400
Juniors	1	5	.167

* * *

Here are the entries from Marist in the meet Friday: 100-yard dash, Allen, Lewis and Roberts; 220-yard low hurdles, Allen and Lewis; mile run, Cheeves, Fowler and Coche; half mile run, Cheeves, Fowler and Haverty; pole vault, Roberts and Massa; weights, Fowler, Lowery and Wallace.

* * *

A four-cornered track meet may be held in June at Rome between Rome High School, Tech and Boys' High of Atlanta and Columbus High School. This meet would prove a big thing, as it would bring together the best high school athletes in the State.

* * *

A large crowd will see the game on Wednesday betwen Marist and Boys' High on the Marist diamond. Boys' High will have a band on the job and plenty of students to cheer them to victory.

MONEY
LOANED TO SALARIED MEN AT LAWFUL RATES
ON PROMISSORY NOTES
Without Endorsement
Without Collateral Security
Without Real Estate Security
NATIONAL DISCOUNT CO.
1211-12 Fourth National Bank Bldg.

John Ruskin
Two Sizes
AFTER DINNER - RECESS 5¢
A Cigar FOR ALL MEN

BANGKOKS



Made from the inner slits of the Tropical Bamboo, a kind of Reed-Wood, hollow and extremely light of weight, elastic, though strong and serviceable.

If you have ever worn a Bangkok Hat, then you know of their comforts, and need no urging to buy another.

If you've never worn one, come in and let us demonstrate to you their many features of true merit.

We have a good range of these featherweight hats in the popular Telescope Shape, pencil curled brim at

$5.00 and $6.00

Splits, $2.50 to $5
Sennits, $2 to $4
Panamas, $5 and $6
Heidcaps, $1 to $2.50

Parks-Chambers-Hardwick Company
37-39 Peachtree Atlanta, Ga.

SANTAL CAPSULES MIDY
CATARRH OF THE BLADDER Relieved in 24 Hours
Each Capsule bears the name Santal Midy
Beware of counterfeits

SAY RED ROCK SAY IT PLAIN
That Sparkling, Delightful
GINGER ALE
It Is Good for the Health
Absolutely Pure
By the Glass, Small Bottle, Pints and Quarts
FIVE CENTS By the Glass or Small Bottle
Yes, we make that good LEMO-LIME
That you buy at the Ball Park and all Drink Stands.

THE GEORGIAN'S MAGAZINE PAGE

How to Manage a Husband

"WHEN I write my book on 'How to Manage Husbands,'" serenely began the girl who likes to talk. Then the storm broke and she paused.

"You haven't a husband!" cried the bride.

"That's why I'm entirely competent to handle the subject!" retorted the girl who likes to talk.

"Why, you can't manage a canary, let alone a man!" scoffed her sister.

"I said 'husband,' not a mere man," sweetly explained the girl who likes to talk. "Any kind of man can be a man, but it takes a particular kind to be a husband. That's why so many women make mistakes—they don't appreciate the difference. They are exactly as foolish as the men who think any kind of fluffy-ruffles girl has in her the makings of an ideal cook and housekeeper ready to pop forth like the cap in a Christmas cracker!

"Why, it's no more natural for one of these snaky, fascinating, almond-eyed sirens that men go crazy over to keep house than it is for every man to like to dig ditches just because that's a man's work! However, that isn't the point.

She Knows.

"Naturally, any woman with sense will keep her iron hand concealed within her glove, but no matter how much she coos away in public about what 'Jack says' and how 'Jack wants this' or 'Jack wants that,' she knows perfectly well that in reality she is ruling Jack with precision and dispatch, and if she has had time enough he is jumping through hoops and lying down and rolling over in haste at the crack of the whip.

"I don't believe in the crushed married woman you read about! Any woman has it in her power to make things so awfully uncomfortable for a man at home that if she lets him bully her she deserves it as a reward for her own stupidity. Of course, there are eccentric men who under circumstances like these will shrug their shoulders and go to the club or the theater and forget it, and then friend wife loses the trick, but the average man is lost outside his own home, and you couldn't pry him away if you tried.

"He is helpless in the hands of the feminine enemy. He couldn't find his clean shirts to save his neck, and long, long ago he lost track of the lair from which emerge his clean handkerchiefs and socks. He has trustfully received them from the hands of his wife for so many moons that he'd have to hire a detective agency if he had to search for them himself. As for towels, all he has to do is stretch forth his hand and open the cupboard door in the bathroom, but he never does it. He cranes his neck over the stairs and shouts down reproachfully to his wife that there apparently is not a towel in the house and he pathetically wishes, if it is not too much trouble, that she would ascend the stairs and find one. He hates to bother her, of course, but he really must have a towel.

"Then he stands more or less patiently while she opens the cupboard door and bumps him in the nose with it and gets a towel and stuffs it into his hands. Perhaps, however, she tarries to wipe the back of her husband's neck and ears for him, like one woman I knew.

"Why, I heard about a man who got married because he had millions of loving relatives and it drove him crazy buying presents for them at holiday time, and he knew that if he had a wife she would have to buy the presents. Husbands shift all sorts of things upon their wives' shoulders besides shopping. They make them do all the dinner calls and the letter writing and the charity work, and the battling with house bills and the invitation list, and if a woman is wise she will submit to it. The secret is to make your husband so dependent on you that he'd be lost without you, and then he'll be so scared at the idea of losing you that he'll let you do any old thing you want to!"

What They Do.

"I don't see anything very bright about that," said the sister of the girl who likes to talk. "In plain words, make a slave of yourself in order to boss your husband. Who comes out ahead?"

"I am sure," said the bride. "I don't have to manage Jim. He is perfectly lovely to me and lets me have my own way in every"——

"Oh, my book isn't going to be written for cynics and little blind geese like you two," explained the girl who likes to talk. "It's for the women who realize that they've either got to manage their husbands or die in the attempt. And mostly," added the girl, with a sigh, "they do!"

"What?" asked the bride.

"Die," explained the girl who likes to talk, "still trying to learn!"

What 'Enry Learned.

There had been some technical classes started in connection with the parish schools and when the vicar called at the home of one of the pupils the boy's mother expressed her delight at the institution.

"Do you know vicar," she remarked, "since 'Enry took up the plumbing and gasfitting at them classes, it ain't cost us a single penny since for gas."

"Dear me!" replied the much gratified reverend gentlemen. "And how is that?"

"Why, he went and moved our penny-in-the-slot meter from the kitchen to outside the front door," came the explanation.

"But don't you have to drop the pennies in just the same?" queried the vicar.

"Not us, vicar!" came the proud reply. "Other people does that for us. 'Enry writ 'Ch colate' over the top of it, you see."

Most Prompt and Effectual Cure for Bad Colds.

When you have a bad cold you want a remedy that will not only give relief, but effect a prompt and permanent cure; a remedy that is pleasant to take, a remedy that contains nothing injurious. Chamberlain's Cough Remedy meets all these requirements. It acts on nature's plan, relieves the lungs, aids expectoration, opens the secretions and restores the system to a healthy condition. This remedy has a world-wide sale and use, and can always be depended upon. Sold by all dealers.

WITHIN THE LAW

A Powerful Story of Adventure, Intrigue and Love

By MARVIN DANA, from the Play of BERNARD VEILLER

SYNOPSIS.

Mary Turner, after the death of her father and mother, is forced to make her own way in life. She secures a position at the Emporium, a department store owned by Edward Gilder, and, after five years of bare existence, valuable silks are stolen from the store, traced to Mary's department, and some of the goods found in her locker. Although innocent, the girl is arrested and sentenced to three years in prison.

After her conviction she tells George Damarest, chief of Gilder's legal staff, that she can show the merchant how to stop thievery in his store if garnted a ten-minute interview. The interview is granted, and, handcuffed to a plain-clothes man, she enters Gilder's private office. He enters immediately afterward.

Without mincing of words, Mary tells him that he can stop stealing by paying his employees a living wage.

Now go on with the story



"It's Dick!" The cry came as a wai lof despair from the girl.

Copyright, 1913, by the H. K. Fly Company. The play "Within the Law" is copyrighted by Mr. Veiller and this novelization of it is published by his permission. The American Play Company is the sole proprietor of the exclusive rights of the representation and performance of "Within the Law" in all languages.

TODAY'S INSTALLMENT.

In the end, the suggestion came from Mary Turner herself, to the great surprise of Aggie, and truth to tell, of herself.

There were two factors that chiefly influenced her decision. The first was due to the feeling that, since the world had rejected her, she need no longer concern herself with the world's opinion, or retain any scruples over it. Back of this lay her bitter sentiment toward the man who had been the direct cause of her imprisonment, Edward Gilder. It seemed to her that the general welfare against the world might well be made an initial step in the warfare she meant to wage, somehow, some time, against that man personally, in accordance with the hysterical threat she had uttered to his face.

The factor that was the immediate cause of her decision on an irregular mode of life was an editorial in one of the daily newspapers. This was a scathing arraignment of a master in high finance. The point of the writer's attack was the grim sarcasm for such methods of thievery as are kept within the law. That phrase hald the girl's fancy, and she read the article again with a quickened interest. Then, she began to meditate. She herself was in a curious, indeterminate attitude as far as concerned the law. It was the law that had worked the ruin of her life, which she had striven to make wholesome. In consequence, she felt for the law no genuine respect, only detestation as far the epitome of injustice. Yet she gave it a superficial respect, born of those three years of suffering which had been the result of the penalty inflicted on her. It was as an effect of this latter feeling that she was determined on one thing of vital importance; that never would she be guilty of anything to pit her against the law's decrees. She had known too many hours of anguish in the doom set on her life because she had been deemed a violator of the law. No, never would she let herself take any position in which the law could accuse her. . . . But there remained the fact that the actual cause of her long misery was this same law, manipulated by the man she hated. It had punished her, though she had meen without fault. For that reason, she must always regard it as her enemy, must, indeed, hate it with an intensity beyond words—with an intensity equal to that she bore the man Gilder. Now, in the paragraph she had just read she found a clue to suggestive thought, a hint as to a means by which she might satisfy her rancor against the law that had outraged her—and thus in safety since she would attempt nought save that within the law.

Might Do Anything.

Mary's heart leaped at the possibility back of those three words, "within the law." She might do anything, seek my revenge, work any evil, enjoy, enjoy and mastery, as long as she should keep within the law. There could be no punishment then. That was the lesson taught by the captain in high finance. He was at pains always in his stupendous robberies to keep within the law. To that end, he employed lawyers of mighty cunning and learning to guide his steps aright in such tortuous paths. There, then, was the secret. Why should she not use the like means? Why, indeed? She had brains enough to devise, surely. Beyond that, she needed only to keep her course most carefully within those limits of wrongdoing permitted by the statutes. For that, the sole requirement would be of wrong-doing permitted by the statutes. At once, Mary's mind was made up. After all, the thing was absurdly simple. It was merely a matter for ingenuity and for prudence in alliance. . . Moreover, there would come eventually some adequate device against her arch-enemy, Edward Gilder.

Mary meditated on the idea for many days, and ever it seemed increasingly good to her. Finally, it developed to a point where she believed it altogether feasible, and then she took Joe Garson into her confidence. He was vastly astonished at the outset and not quite pleased. To his view, this plan offered merely a fashion of setting difficulties in the way of achievement. Presently, however, the sincerity and persistence of the girl won him over. The task of convincing him would have been easier had he himself ever known the torment of serving a term in prison. Thus far, however, the forger had always escaped the penalty for his crimes, though often close to conviction. But Mary's arguments were of a compelling sort as she set them forth in detail, and they made their appeal to Garson, who was by no means lacking in a shrewd native intelligence. He agreed that the experiment should be made, notwithstanding the fact that he felt no particular enthusiasm over the proposed scheme of working. It is likely that his own strong feeling of attraction toward the girl whom he had saved from death, who now appeared before him as a radiantly beautiful young woman, was more persuasive than the excellent ideas which she presented so emphatically, and with a logic so impressive.

They Found a Lawyer.

An agreement was made by which Joe Garson and certain of his more trusted intimates in the underworld were to put themselves under the orders of Mary concerning the sphere of their activities. Furthermore, they bound themselves not to engage in any devious business without her consent. Aggie, too, was one of the company thus constituted, but she figured little in the preliminary discussions, since neither Mary nor the forger had much respect for the intellectual capabilities of the adventuress, though they appreciated to the full her remarkable powers of influencing men to her will.

It was not difficult to find a lawyer suited to the necessities of the undertaking. Mary bore in mind constantly the high financier's reliance on the legal adviser competent to invent a method whereby to baffle the law at any desired point, and after judicious investigation she selected an ambitious and experienced Jew named Sigismund Harris, just in the prime of his mental vigors, who possessed a knowledge of the law only to be equaled by his disrespect for it. He seemed, indeed, precisely the man to fit the situation for one desirous of outraging the law remorsely, while still retaining a place absolutely within it.

Forthwith, the scheme was set in operation. As a first step, Mary Turner became a young lady of independent fortune, who had living with her a cousin, Miss Agnes Lynch. The flat was abandoned. In its stead was an apartment in the Nineties on Riverside Drive, in which the ladies lived alone with two maids to serve them. Garson had rooms in the neighborhood, but Jim Lynch, who persistently refused the conditions of such an alliance, betook himself afar, to continue his reckless gathering of other folk's money in such wise as to make him amenable to the law the very first time he should be caught at it.

She Devised a Scheme.

A few tentative ventures resulted in profits so large that the company grew mightily enthusiastic over the novel manner of working. In each instance, Harris was consulted, and made his confidential statement as to the legality of the thing proposed. Mary gratified her eager mind by careful studies in this chosen line of nefariousness. After a few perfectly legal breach-of-promise suits, due to Aggie's winsome innocence of demeanor, had been settled advantageously out of court, Mary devised a scheme of greater elaborateness, with the legal acumen of the lawyer to indorse it in the matter of safety.

This netted thirty thousand dollars. It was planned as the swindling of a swindler—which, in fact, had now become the secret principle in Mary's morality.

A gentleman possessed of some means, none too scrupulous himself, but with high financial aspirations, advertised for a partner to invest capital in a business sure to bring large returns. This advertisement caught the eye of Mary Turner, and she answered it. An introductory correspondence encouraged her to hope for the victory in a game of cunning against cunning. She consulted with the perspicacious Mr. Harris, and especially sought from him detailed information as to partnership law. His statements gave her such confidence that presently she entered into a partnership with the advertiser. By the terms of their agreement each deposited thirty thousand dollars to the partnership account. This sum of sixty thousand dollars was ostensibly to be devoted to the purchase of a tract of land, which should afterward be divided into lots, and resold to the public at enormous profit. As a matter of fact, the advertiser planned to make a spurious purchase of the tract in question, by means of forged deeds granted by an accomplice, thus making through fraud a neat profit of thirty thousand dollars. The issue was, however, disappointing to him in the extreme. No sooner was the sixty thousand dollars on deposit in the bank than Mary Turner drew out the whole amount, as she had a perfect right to do legally. When the advertiser learned of this, he was, naturally enough, full to overflowing with wrath. But after an interview with Harris he swallowed this wrath as best he might. He found that his adversary knew a dangerous deal as to his various swindling operations. In short, he could not go into court with clean hands, which is a prime stipulation of the law—though often honored in the breach. But the advertiser's hands were too perilously filthy, so he let himself be mulcted in raging silence.

A New Game.

The event established Mary as the arbiter in her own coterie. Here was, in truth, a new game, a game most entertaining, and most profitable, and not in the least risky. Immediately after the adventure with the advertiser Mary decided that a certain General Hastings would make an excellent sacrifice on the altar of justice—and to her own financial profit. The old man was a notorious roue, of most unsavory reputation as a destroyer of innocence. It was probable that he would easily fall a victim to the ingenuous charms of Aggie. As for that precocious damsel, she would run no least risk of destruction by the satyr. So, presently, there were elaborate plottings. General Hastings met Aggie in the most casual way. He was captivated by her freshness and beauty, her demureness, her ignorance of all things vicious. Straightway he set his snares, being himself already limed. He showered every gallant attention on the naive bread-and-butter miss, and succeeded gratifyingly soon in winning her heart—to all appearance. But he gained nothing more, for the coy creature abruptly developed most effective powers of resistance to every blandishment that went beyond strictest propriety. His ardor cooled suddenly when Harris filed the papers in a suit for ten thousand dollars damage for breach of promise.

Even while this affair was still in the course of execution, Mary found herself engaged in a direction that offered at least the hope of attaining her great desire, revenge against Edward Gilder. This opportunity came in the person of his son, Dick. After much contriving she secured an introduction to that young man. Forthwith she showed herself so deliciously womanly, so intelligent, so daintily feminine, so singularly beautiful, that the young man was enamored almost at once.

The fact thrilled Mary to the depths of her heart, for in this son of the man whom she hated she saw the instrument of vengeance for which she had so longed. Yet, this one thing was so vital to her that she said nothing of her purposes, not even to Aggie, although that observant person may have possessed suspicions more or less near the truth.

Important Engagement.

It was some such suspicion that lay behind her speech as, in negligee, she sat cross-legged on the bed, smoking a cigarette in a very knowing way, while watching Mary, who was adjusting her hat before the mirror of her dressing table one pleasant spring morning.

"Dollin' up a whole lot, ain't you?" Aggie remarked affably, with that laxity of language which characterized her natural moods.

"I have a very important engagement with Dick Gilder," Mary replied, tranquilly. She vouchsafed nothing more definite as to her intentions.

"Nice boy, ain't he?" Aggie ventured, insinuatingly.

"Oh, I suppose so," came the indifferent answer from Mary, as she tilted the picture hat to an angle a trifle more jaunty.

The pseudo cousin sniffed.

"You s'pose that, do you? Well, anyhow, he's here so much we ought to be chargin' him for his meal ticket. And yet I ain't sure that you even know whether he's the real goods or not."

The fair face of Mary Turner hardened the least bit. There shone an expression of inscrutable disdain in the violet eyes, as she turned to regard Aggie with a level glance.

"I know that he's the son—the only son—of Edward Gilder. The fact is enough for me."

The adventuress of the demure face shook her head in token of complete bafflement. Her rosy lips pouted in petulant dissatisfaction.

"I don't get you, Mary," she admitted, querulously. "You never used to look at the men. The way you acted when you first run around with me, I thought you sure was a suffragette. And then you met this young Gilder—and—good-night, nurse!"

The hardness remained in Mary's face as she continued to regard her friend. But now there was something quizzical in the glance with which she accompanied the monosyllable:

Aggie Choked a Little.

"Well?"

Again Aggie shook her head in perplexity.

"His old man sends you up for a stretch for something you didn't do—and you take up with his son like—"

"And yet you don't understand!" There was scorn for such gross stupidity in the musical voice.

Aggie choked a little from the cigarette smoke, as she gave a gasp when suspicion of the truth suddenly dawned on her slow intelligence.

"My Gawd!" Her voice came in a treble shriek of apprehension. "I'm wise!"

"But you must understand this," Mary went on, with an authoritative note in her voice. "Whatever may be between young Gilder and me is to be strictly my own affair. It has absolutely nothing to do with the rest of you, or with our schemes for money-making. And, what is more, Agnes, I don't want to talk about it. But—"

"Yes?" queried Aggie, encouraging, as the other paused. She hopefully awaited further confidences.

"But I do want to know," Mary continued with some severity, "what you meant by talking in the public street yesterday with a common pickpocket."

Aggie's childlike face changed swiftly its expression from a sly eagerness to sullenness.

"You know well, Mary Turner," she cried indignantly, "that I only said a few words in passin' to my brother Jim. And he ain't no common pickpocket. Hully gee! He's the best dip in the business!"

"But you must not be seen speaking with him," Mary directed, with a certain air of command now become habitual to her among the members of her clique. "My cousin, Miss Agnes Lynch, must be very careful as to her associates."

The volatile Agnes was restored to good humor by some subtle quality in the utterance, and a family pride asserted itself.

"He just stopped me to say it's been the best year he ever had," she explained, with ostentatious vanity.

Mary appeared skeptical.

"How can that be," she demanded, "when the dead line now is John Street?"

"The dead line!" Aggie scoffed. A peal of laughter rang merrily from her curving lips.

"Why, Jim takes lunch every day in the Wall Street Delmonico's. Yes," she went on with increasing animation, "and only yesterday he went down to police headquarters, just for a little excitement, 'cause Jim does sure hate dull life. Say, he told me they've got a mat at the door with 'Welcome' on it—in letters 3 feet high. Now, what—do—you—think—of—that?" Aggie teetered joyously, the while she inhaled a shockingly large mouthful of smoke. "And, oh, yes!" she continued happily, "Jim, he lifted a leather from a bull who was standing in the hallway there at headquarters! Jim sure does love excitement."

To Be Continued To-morrow.

DOROTHY DIX ON THE WHYS AND WHEREFORES OF MARRIAGE INCOMPATIBILITY

By DOROTHY DIX.

ANOTHER man who began life humbly, and who has achieved fame and fortune, has divorced the wife of his youth because he has outgrown her.

"I have gone the way of men, the better way," he says frankly; "it is the better way because it is the way of progress. A man of talent and ambition must go on. If his wife turns mulish and balky it is inevitable that their ways part. The man gives the woman a chance. If she refuses to take it and to keep pace with him, and be a worthy running mate, it is her own fault that she sees him disappearing in a cloud of dust.

"I gave my wife a chance to develop with me. I provided enough money for leisure for her to study and improve herself, to keep house better, to dress better, to mingle with people who are helpful and stimulating. She refused to take advantage of any of the opportunities I offered her. Hers was a case of arrested development. She stood pat where she was and wanted me to stay with her. I couldn't. I wouldn't. No man can when he feels the ability within himself to go on.

"I am sorry that my wife would not go with me. I would have preferred that she should, but the inevitable has happened. I had to progress, and she would not keep step with me—so I have left her. That is all there is to it. Divorce in such cases is as necessary as surgery is in some physical diseases."

A Brutal Truth.

This successful man has stated a brutal truth in a brutal way. It is the tragedy of achievement that so often it spells domestic misery, for among those who sit in the grand stand and cheer the victor as he wins the race there is seldom his wife. She, poor, dear lady, has been left far, far behind, somewhere in the first quarterstretch.

America leads the world in the number of its divorces and the amount of its domestic infelicity. Undoubtedly one of the reasons of this is because we have no fixed classes, and such wide opportunities that the man who begins at the lowest rung of the social ladder not infrequently ends his career on the top of it.

This makes it impossible for him to know just what qualities he will need in a wife, and hence adds to the dangers of matrimony. Abroad people stay more or less consistently in "that station of life to which it has pleased Heaven to call them," as the prayer book says. Also, as a general thing, they marry accordingly. If a man is a duke he marries a woman of his own social status, and who understands the duchess business. On the contrary, if he is a bricklayer he expects to be a bricklayer all the balance of his days, and he espouses another bricklayer's daughter, and they live humbly and peacefully ever after.

But in America the man who began life as a bricklayer or on the slag pile, and who married a woman designed by nature to be a bricklayer's or mechanic's wife, not infrequently comes to occupy a seat in the Senate, or even the Presidential chair, or he becomes a multi-millionaire with the power of a king, and more than a king's way of living. And Mrs. Wife stays just where she was. She would still be an admirable washerwoman or patcher of trousers, but she is utterly unfitted to be the wife of her husband as he is at present.

Nor is she to be blamed for this. We talk glibly about such a woman keeping up with such a husband. We might with equal justice blame the honest Percheron draft horse for not keeping up with the Arabian race horse, or the domestic hen for not soaring with the eagle. Because nature endowed a man with genius it does not follow that it also supplies talent to his wife. Nor can a man at twenty be blamed for not having enough of the spirit of prophesy to know the sort of a wife he is going to need at fifty.

That a gifted husband should outgrow his commonplace wife is very sad. It is also very sad when a gifted woman outgrows her commonplace husband. Yet the one happens as often as the other, and there is no more significant difference between the sexes than the way in which men and women meet this catastrophe in their lives.

When a man realizes that he has outgrown his wife, that she no longer speaks his language, nor shares his thoughts, and that it is as tedious to explain things to her as it is to a child, he is at first impatient, and then contemptuous of her. Then he begins to neglect her, and seek the companionship of women who belong to the new world into which he has passed, and which he knows his wife can never really enter.

Like One Dead.

If he is a man with a high sense of duty he tries to make up to her for his lack of affection by giving her money. If he has the courage of his desires he pensions her and divorces her. But in any case she is really as dead to him as if the sod covered her face.

The woman who has outgrown her husband suffers all that the man does who has outgrown his wife, and more, because a woman loves to look up to her husband, she loves to admire him, and when the time comes that she can no longer do so hers is the agony of the worshiper whose idol is shattered and whose God has proved to have feet of clay.

But she hides her loneliness in her own heart. She keeps her dull husband from finding out how he wearies her is she veils his imperfections from her friends, and keeps her children from suspecting that she is their father's superior. She animates the clod, without the clod even guessing whence comes its power.

More than that, often and often she refuses to run the race because she knows that her husband cannot keep the pace with her. There are untold brilliant women who turn their backs upon glorious careers because it would mean the wrecking of their homes.

It is only in rare cases that the woman who outgrows her husband seeks solace for it in the society of the man who is a fitting mate for her maturer intellect. She deliberately fills in her life with interests that bring her nearer to her husband, instead of taking her farther from him, and she stays her footsteps to his slow gait so that they can jog along together.

It is always a tragedy when either husband or wife outgrows the other, but when it happens the man usually sacrifices his wife, while the woman offers up herself on the altar.

Air-Float Talcum Powder

The smoothest, finest talcum powder made. "Borated." Two tints—white and flesh. Delightfully perfumed.

MADE BY
Talcum Puff Company
Miners and Manufacturers,
Bush Terminal Building
BROOKLYN, NEW YORK
GUARANTEED PURE.

10¢ a box

Up-to-Date Jokes

"So you think you would make a satisfactory valet for an old human wreck like myself, do you?" said the old soldier to the applicant for the position of body servant. "You know I have a glass eye, a wax arm, and a wooden leg that need to be looked after, not to mention my false teeth."

"Oh, that's all right, colonel," said the applicant, cheerfully, "I worked five years in the assembling department of the motor car works, and there isn't a machine on the market that I can't take apart and put together again with my eyes shut."

* * *

They were newly wed, and were showing their friends over their tiny apartments. Each room in turn was inspected. Last on the list came the kitchen. The little wife waxed eloquent.

"You see," she said, "that is where I do all my cooking. And this is the very basin in which I mix my cakes."

"And this," cried the young man, indicating the oven with a sweep of his arm, "is the brick kiln!"

* * *

"That maid reminds me of you when you first started to play cards, dear," said the husband at the table, when the girl was a long time bringing in the birds for dinner.

"Why so?" inquired the wife.

"She's delayed the game."

* * *

Teacher—Now, who can write me a sentence containing the word "gruesome?"

Tommy went up to the blackboard, and this is what he wrote:

"Dad did not shave for a week and gruesome whiskers."

* * *

"Is she musical?"

"Yes; she has a natural voice, a sharp tongue and a flat nose."

Her Only Comfort.

She was the new charwoman, and, because of the fact that her new mistress was young and inexperienced, she was expatiating on her manifold woes.

"Yes; an' would you believe it, mum, there's me 'usband done no work for six years, an' 'ad an ailment for the last four? An' I've two children to pervide for. 'Course, one's 16, though the other's only a little 'un.'

"But," interposed the young mistress timidly at last, "doesn't—isn't the elder one a great help?"

"You're right, mum," declared the garrulous one, as she wiped her streaming eyes with the corner of her apron. "Shes a real comfort, she is. She often sits down an' cries with me!"

THE
Ice-Kist Crankless Freezer



Just pack it—that's all! The freezer will do the rest. No crank to turn—no hard work—no dasher to clean—no glass to break—no hoops to fall off.

Be Wise! Make Your Own Ice Cream

Of course, you know that home-made ice creams, sherbets or ices are superior from every viewpoint. They are always sweet, pure and wholesome; there is a flavor and genuine goodness about them that is not found in the general run of factory products. Besides that, when you make your own preparations you know that the ingredients are always pure, and that the can is clean and sanitary. The main reason why ice cream is made in but comparatively few homes, is the work and bother connected with the old-fashioned crank freezer. That is one reason why the arrival of



The 'Ice-Kist' Crankless Freezer

will be hailed with delight by every one who is fond of ice creams, etc., because it eliminates the tedious turning of the crank entirely, and produces creams, sherbets and ices that will make your mouth water. That is one reason, but there are many others.

DON'T YOU KNOW that the enjoyment of a dish largely depends upon the manner in which it is served? Could you imagine a daintier and more appetizing manner of serving ice creams than provided for by the "Ice-Kist?"

Write us to-day for our beautifully illustrated booklet, telling all about the freezer; it is **ABSOLUTELY FREE**—and receive our free trial offer.

WESTERN MERCHANDISE & SUPPLY CO.
326 W. MADISON ST., CHICAGO, ILL.



COUPON

Western Merchandise and Supply Co., 326 W. Madison St., Chicago, Ill:

Please send your beautifully illustrated booklet and free trial offer of the "Ice-Kist" Freezer.

Name .....

Address .....

THE GEORGIAN'S MAGAZINE PAGE

Fashion and Beauty :: *A Summer Hat* :: By OLIVETTE

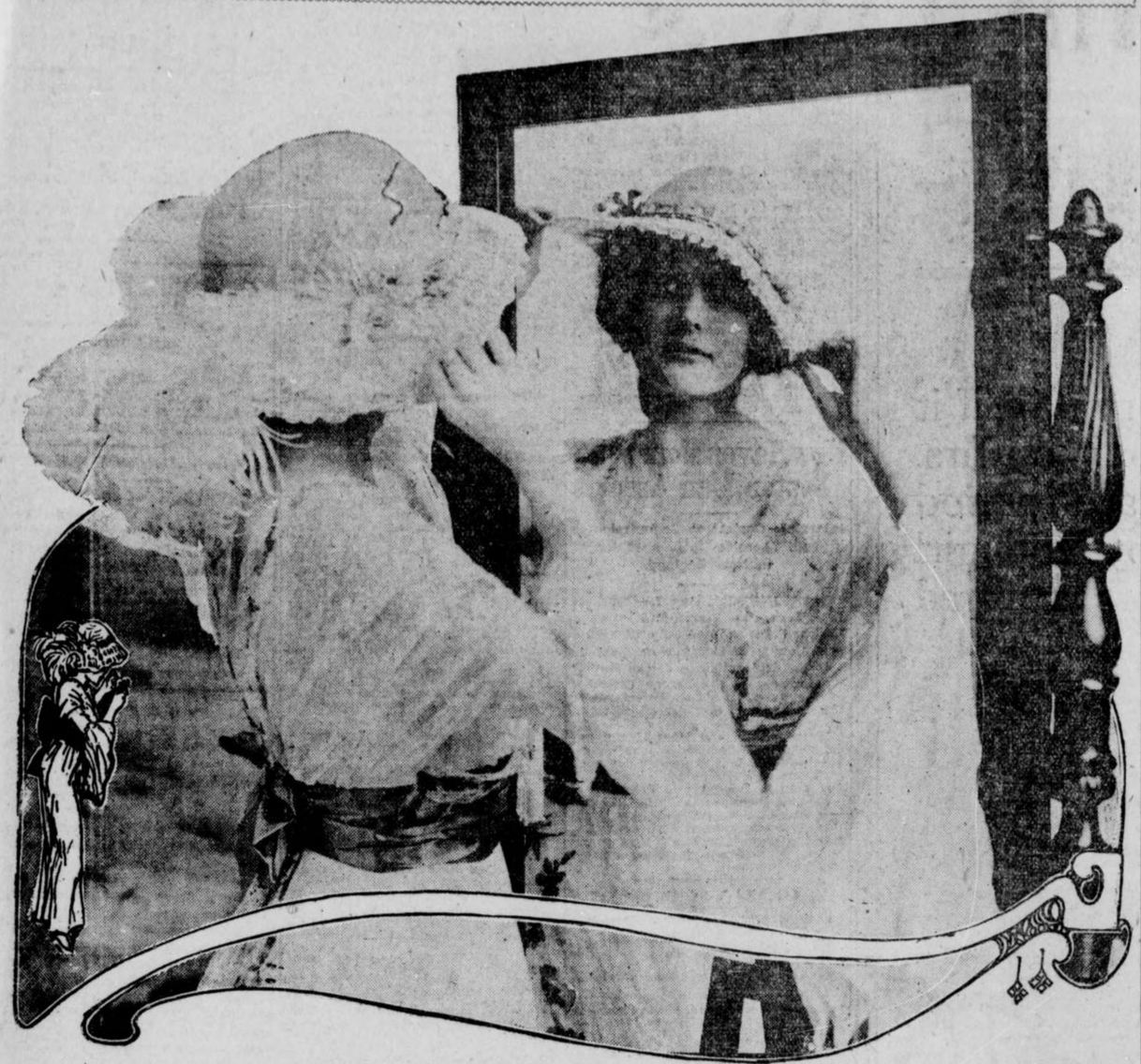

THIS combination of leghorn and lace is particularly fetching for wear with dainty summer gowns. The wide lace is shirred on four wires and falls just beyond the edge of the hat with becoming softness.

A quaint touch is added by the black-edged taffeta ribbon that outlines the base of the crown and is tied in a trefoil bow at the left of the front.

Two great full-blown yellow-hearted roses are placed far back on the right side and from each starts a full white ostrich plume falling softly toward the shoulder.

This model shades the eyes most becomingly, and has a decidedly smart upward tilt at the back, falling away gradually toward the line of the feathers.

Hypertrophied Modesty

By V. TERHUNE VAN DE WATER.

"TO the ultra-pure all things are impure." Such is the corruption of an ancient proverb, a corruption which, we are sometimes forced to admit, bears a firmer stamp of truth than does the original maxim.

It is a sad commentary upon human nature that the person possessing a consciousness of self-righteousness is pretty sure to be conscious also of the other fellow's faults. Did he not appreciate them he would lose half the pleasure of his own virtues.

An exaggerated consciousness of sex is often responsible for insinuation and suggestion which would be absent from the conversation of an outspoken person. Some people, compelled by what they consider a sense of propriety, are particular to the point of prurience in speaking of doubtful subjects. Their hypertrophied modesty makes them ridiculous, and the subject of which they are forced to speak assumes an indecency that would not belong to it if it were treated honestly.

"I am suffering with rheumatism in my limb," complained an ultra-fastidious spinster to her physician.

"You have four limbs, madam," the blunt practitioner reminded her. "From your vague reference to the affected member I suppose it is one of those limbs termed by sensible people LEGS!"

"You need not ask a chaperon to accompany us," a girl said to a young man who had asked to be allowed to take her for an automobile ride. "I trust you implicitly."

She was little more than a child, but she was letter perfect in the suspicious moral code in which her narrow mother had trained her. The lad was scarcely to be blamed when he answered somewhat gruffly, "If I hadn't believed that already I would not have asked you to go with or without a chaperon."

But reluctant and hesitating speech on certain subjects is only one phase of the exaggerated modesty that borders on indecency. Some persons see insinuations in plays—and these not plays that are among the many to which one might justly take exception—where less suspicious people discern only innocent fun. They watch for the double entendre in the speech of others and find impropriety where another would not.

This is not an argument in favor of coarse speech, nor would I advocate conversation upon topics which are unpleasant, and, to say the least, distasteful, if not evil. But I do claim that if circumstances make it necessary for one to speak of such matters, if, for the good of mankind or for the suppression of some wrong, a man or woman must deal with any disagreeable problem, there is a consciousness of the pureness of one's motive, of the dignity of the end toward which one strives, that makes one forget questions of modesty and immodesty, propriety and impropriety in the one overwhelming desire to do that which is right.

KODAKS

"The Best Finishing and Enlarging That Can Be Produced." Eastman Films and complete stock amateur supplies. Quick mail service for out-of-town customers. Send for Catalog and Price List.

A. K. HAWKES CO. KODAK DEP'T.

14 Whitehall St., Atlanta, Ga.

Overheard at the Concert

WOMAN in Pink—What do you think of these seats? Would you rather sit farther front? They don't take off their hats at these meetings, because the hat's the thing. I am so glad you could come as my guest, both of you. Mrs. Scaggs, you sit on the other side of me. That's right. What's the matter with that lady in front? Did I hit her hat? Oh, I forgot to give the secretary my change of address! Excuse me, dears, while I run out and tell her.

Mrs. Scaggs—Pretty hall, isn't it?

The Other Guest—Yes, indeed. Here's our hostess again!

Woman in Pink—So glad I went. I came near being too late for the year book. Thanks, dear, for holding my things. Oh, say, will you hold them again? I've got to go back. I forgot to get the application blanks. I'm going to propose both of you for membership. Excuse me, dear, for passing.

The Other Guest—Are you going to join this musical society?

Mrs. Scaggs—I hadn't thought of it. Say, my dear, we haven't decided to join.

Woman in Pink—Oh, well, it meets four times a year and has a grand luncheon each time. You don't have to join if you don't want, dear, but I want to go down as having proposed somebody. What's all this?

Mrs. Scaggs—Somebody trying to announce something. Isn't that the cutest gown? Look how it's caught up on the side!

A Funny Man.

The Other Guest—What a funny looking man! Is he a member?

Woman in Pink—He's going to play, I think. Yes, he's beginning. Glad he doesn't live next to me. That's one reason we moved. The man next door played the fiddle so much. What's the lady in front frowning at with so much emotion?

Mrs. Scaggs—She didn't like it because I was keeping to the tune with my foot. I had it on the round of her chair. Aren't people fussy?

The Other Guest—I should say so! Makes me think of my landlord. He lives underneath me and gets angry when my boys do clogs. Some folks are so nervous.

Woman in Pink—He's finished now, and we get this lady vocalist to sing a vocal solo. My, she opens her mouth just like a fish! Do you like her singing?

Mrs. Scaggs—My, no! She's too thin. Looks like the woman who lives downstairs, who's always complaining. Do you know, that woman would complain anywhere. It's because she's so thin. Don't you think thin folks are awfully complaining?

The Other Guest—I don't know but you're right, dear. What are you applauding for?

Woman in Pink—The lady's finished. It always looks better to applaud, and then if they give an encore the society gets so much more for the money. Why, some of those performers get $100 just for singing the way you and I do around our own flats!

The Other Guest—Easy way to make money. I could have been a singer if my father could only have afforded to pay for lessons. It's just advertising, you know, that does it. Anybody could succeed at it. Then, getting such prices, it's no wonder they can dress like that.

The Horrid Thing.

Mrs. Scaggs—That lady in front is nervous again. What on earth is the trouble, I wonder?

Woman in Front—Will you kindly keep from talking during the rest of the program?

Woman in Pink—Don't you care, dear. We aren't talking loud, I'm sure. The program is almost over, you see. I can smell coffee. We almost always have such swell coffee and such delicious little cakes. There goes that Mrs. Durgree that I can't bear. She dresses like a fashion plate herself. I just saw another woman that I don't like. She sits over there somewhere. Her boy goes to the same school that mine does. Who's this lady that's singing something?

Mrs. Scaggs—She's the one who made the first talk, don't you remember her?

The Other Guest—She's president or something, isn't she?

Woman in Pink—Oh, yes. She wore blue the last time and I didn't know her in white. What's she saying?

The Other Guest—Something about that man having written the piece he just played. I hadn't noticed there was a man playing. I was looking at that hat over across the aisle. I'll bet it came from Madame Adele's shop. What are you getting up for?

Woman in Pink—That's the end. Hasn't it been a perfectly beautiful program? Such music uplifts one, doesn't it? Now, keep our seats here, and I'll go and get some coffee and we can have a real good visit.

Stamp Licking

The chief was in a bad temper when he arrived at the office in the morning, and forthwith he proceeded to vent his wrath on the head of the pretty young lady who manipulated his typewriter.

"Miss Jones," he said testily, "can't you keep my desk tidy? Everything on it is, as usual, in a state of confusion."

"Well, how can I keep it tidy when you say you don't want anything disturbed?"

"What's the use of arguing? I said I didn't want papers disturbed. That's all. But this rubbish—take it away, take it away! Also this great sheet of postage stamps. I don't want it."

"And where shall I put it?"

"Oh, don't ask so many questions! Put it where you like—anywhere!"

"Very well," she cooed; and licking the sheet of stamps with her dainty little tongue, she stuck it on her employer's bald and shining head, then left the office to seek another job.

Up-to-Date Infants

LOOKING up wonderingly from her embroidery, the girl in the apple blossom kimono beheld her room mate stalk gloomily in from the matinee. Without a word the newcomer pitched her muff at the offended angora. Still without word, she poured and drank three cups of tea in desperate succession.

"Oh, Meg! Now what has happened?" pleaded the girl in the apple blossom kimono. "Couldn't the children go to the matinee with you after all?"

"Oh, yes, we went, seven strong," darkly responded Meg. "Lois, how old am I?"

"Why, don't you know?" queried her bewildered friend in the kimono.

"I thought I did. But oh, those children—those alleged children!" groaned Meg, clasping her white-gloved hands about her knees. "If you wish to preserve one lingering illusion, Lois," she said presently, "never, never be deluded into giving faculty children a treat."

"But why?" demanded Lois.

"My first misgivings attacked me when I saw how competent and composed the little creatures were at the very outset," related Meg, somewhat calmer by now. "No timid, upward glances for guidance at a crossing; no clinging to my skirts when the fearsome locomotive approached full blast—you know it makes my heart jump to this day to see the great monsters coming on; no shrinking reluctance about selecting and appropriating the best accommodations on the train."

"I'm sure the Blodgett children have charming manners," defended Lois. "And Jamie Dowd——"

"Oh, they have, they have!" wailed Meg, biting a rose stem savagely. "Nothing alarmed and discomposed me so much as their manners. My own are a crude, backwoods product by comparison. They had the manners of little dukes and marquises to each other and to me. My mouth simply fell open, and stayed open, at the polite lies those midgets favored each other with. They certainly have the responses down pat. Now, personally, I like nice mannered children—but by that I mean just good, old-fashioned, farm manners!"

Her companion laughed merrily. "You would!" she agreed, heartily, if somewhat ambiguously. "But didn't the dears seem to have a good time?"

"The finest kind of a time," asserted her friend, nibbling a ladyfinger. "Instead of finding enraptured babes I found six mature little entities, cool, alert, pleased as Punch, and interestedly discussing—what do you suppose? The mechanics of the production! That was what had caught their attention and continued to hold it, despite my heart-breaking efforts to infect them with the miracle of the thing. They didn't care two figs about fairies and poetic imaginings, but wires and bulbs and back drops moved them to sincere enthusiasm. Lois, I got fairly hysterical before the end.

"The worst display of all, however, came when we were in the foyer, passing out. A dear, well-meaning, motherly sou', as pitiably behind the times as I had been myself but a short while before, accosted our party.

"Beaming on Rhoda's little golden seraph's head, she said: 'And wasn't it all just perfect, dear?'

"Rhoda regarded her gravely for a moment—not shy, you know, merely weighing her answer. Then, 'With one possible exception,' she replied courteously. 'I suppose, of course, you noticed that the climax comes far too early in the piece!'

"Oh, Lois! Hand me that cat!"

Little Bobbie's Pa

By WILLIAM F. KIRK.

THARE was a new white hired guri caim to work at our house this week. Ma sed wen she caim that if she cud do the work satisfactory she wud give her her board and $4 per week. Gee, I wish I cud be a hired guri & maik that much munny.

The naim of the hird guri is Marie, she's a Swede. Wen Ma called her Marie she sed That is rite, my dear, so many of the ladies I have worked for have called me Mary. I can't bear to be called Mary, she told Ma. It sounds rather ordinary, she sed.

I think Mary is a sweet naim, sed Ma, but if you want to be called Marie we won't quarl about that.

Thank you, my dear, sed the hired gal, & now we will talk over the house, so each of us can know what duties to expect from the other, she sed to Ma. If you will pardon me while I remove my wraps, she sed, I will not detain you long, my dear. Then she went out of the room.

Well, sed Ma to Pa, what do you think of that? She called me My dear! Such impertinence. I suppose she will want to go to the matinays with me. I nevver saw anything like it in my life.

She Was Pretty.

Oh, nevver mind, sed Pa. She is reel pritty and neat looking, & that My dear simply means that she has a affeckshunate disposishun. That is a point in her favor.

Not to my way of thinking, sed Ma. I don't employ servants to show thare affeckshun. I want them to do the housework. I wonder what boarding school she went to.

Jest then Marie caim back & herd Ma's last words, & she sed Oh, I pride myself on my grammar. My mother was through the grammar room in the public schools, & I cuddent say nothing ungrammatic if I tried to, though I have say a lot of domestics that killed the English langwidge sumthing feerce. You wud think thay was standing it up to shoot it full of holes, she sed. Now, my dear, let us look oaver the house.

You must not call me "My dear," sed Ma to the new guri.

It is a kind of common expresshun, I admit, sed Marie. I got into the habit of the last place whare I was working. The lady was rather common anyway. She always called me gurlie & she asked me to call her My dear bekaus she had jest lost her husband & that was what he always called her.

Well, sed Ma, you needn't bother calling me any pet names. Go ahedd now and get the breakfast things off the tabel & wash everything up. I usually dust the parlor myself.

I think you hurt her feelings, sed Pa to Ma after Marie had went out into the kitchen. I am almost sure, sed Pa, that I noticed her lips quivering. You doant meen to say so, sed Ma. Well, you needn't mind noticing her lips so much. Go along to the offis now & I will talk care of my own servant without any help or advice from you.

That nite wen Pa caim hoam to dinner the first thing Pa sed was How is the new servant?

Too Talkative.

I guess she is going to be satisfactory, sed Ma. She seems willing enuff & pleasant, but she is too talkativ. She has been talking to me all the morning about Wilyum Faversham & John Barrymore & Chauncey Olcott. She asked me if I dident think Olcott was a grater actor than Edwin Booth in his best days.

Well, sed Pa, I am glad to hear it, bekaus she has a attraktiv personality & ought to be good company for us. The dinner was pritty good and Marie only called Ma My dear there times all the evening. But after dinner, wen we was in the living room, she caim in & sat down with Pa & Ma & me. This seems to be a nice, cozy room, she sed. I always like to feel at hoam ware I work. Isent yure husband distinguished looking? she sed to Ma.

I guess he is, sed Ma, altho I don't reemember of anything that he evver did to distinguish hisself. Marie, she sed, in the morning I will give you a week's wages & then you may go. I am afrade you & I will never be grate chums, Ma sed.

China's Newspapers

UP to 30 years ago hardly a single newspaper existed in China, while to-day as many as twelve are published in Hongkong alone, about twenty each in Canton and Shanghai, and one or more in every large city of the interior. While Chinese newspapers were of small size formerly, and printed hardly anything but local items, they now contain an ever-increasing number of business advertisements, including those of European firms, and late commercial, technical and foreign news is also published. About twenty periodicals are published in China in English, French and German for the benefit of the Europeans living there, but they are all small papers with one exception.

The Chinese are the greatest consumers of old newspapers in the world. The official returns of the custom house at Newchwang state that that port alone in 1911 received 1,918 tons of old European newspapers, valued at $3,000,000.

It is not at first easy to discover to what use so much obsolete news can be put. However, we gather that the middle class Chinese prefer newspaper to the native variety as a covering for their walls. It has a greater power of resistance, and affords a more effective barrier to the invasions of the vermin that plague Chinese houses.

Moreover, the natives are experts at cutting out of the newspapers waistcoats which they wear next to the skin. These paper waistcoats are said to be the best possible protection against a sudden cold snap. In view of these admirable uses to which European newspapers may be put, it is not surprising to learn that the imports of 1911 show a considerable increase in weight.

She Knew!

The bishop was examining a class of girls.

"What's the best preparation for entering the state of matrimony?"

"A little courting, sir," was the reply of a simple-looking girl.

CLEEK OF THE FORTY FACES



"And Beyond That Curve Cleek Came to a Sudden Halt."

By T. W. HANSHAW.

Copyright by Doubleday, Page & Co.

TO-DAY'S INSTALLMENT.

"HUM-M-M! of course, of course. But still, it has been known to happen; and, as you say, he was a bad lot. I ran foul of the young gentleman once when. * * * No matter. So you don't know anything about him, eh?"

"Nothing, thank God, nothing! The last I did hear he had gone on the stage and taken up with some horrid creature, and the pair of them were subsequently sent to prison for enticing people to dreadful places, and then drugging and robbing them. But even that I heard from an outside source; for my uncle never so much as mentioned him. No, I know nothing of him—nothing at all. In fact, I've never seen him since he was a boy. He never lived here, you know; and until I came here, I knew next to nothing of my uncle himself. We were poor and lived in a quite different town, my mother and I. Uncle Septimus never came to see us while my mother lived. He came for the first time when she was dead and his son had gone away; and I was so poor and so friendless I was glad to accept the home he offered. No, Mr. Headland, I know nothing of Harry Norworth, I hope, for his own sake, he is dead."

Cleek made no reply. He sat for a minute pinching his chin and staring at the carpet; then he got up suddenly and faced round in the direction of the little group at the far end of the room.

"That's all for the present," he said. "Mr. Narkom, Mr. Nippers—get a light of some sort, please, and let's go out and have a look at those footprints."

III.

THE suggestion was acted upon immediately—even Mrs. Armroyd joining in the descent upon the portable lamps and filing out with the rest into the gloom and loneliness of the grounds; and Miss Renfrew, finding that she was likely to be left alone in this house of horror, rose quickly and hurried out with them.

One step beyond the threshold brought them within sight of the famous Round House. Bulked against the pale silver of a moonlit sky, there it stood—a grim, unlovely thing of stone and steel with a trampled flower bed encircling the base of it and a man on guard—Constable Gorham.

"Lummy! I'd clean forgot him!" exclaimed Mr. Nippers as he caught sight of him. "And theer un be keepin' guard like I told un out here in the grounds whiles weem ben talkin' comfortable inside. 'E do be a chap for doin' as heem tole, that Gorham—yes, fegs!"

Nobody replied to him. All were busily engaged in following the lead of Scotland Yard, as represented by Cleek and Mr. Narkom, and bearing down on that huge stone tube within whose circular walls a dead man sat alone.

"Lonely post, this, constable," said Cleek, coming abreast of the silent guard.

He Came to a Halt.

"Yes, sir; very, sir. But dooty's dooty—and theer you be," replied Gorham, touching his helmet with his finger; then, as the light from the lamps fell full upon the speaker's face and let him see that it was no face he had ever seen in this district before, his eyes widened with a puzzled stare which never quite left them even when the entire group had passed on and turned the curve of the Round House wall.

And beyond that curve Cleek came to a sudden halt. Here a curtainless window cut a rectangle of light in the wall's dark face and struck a glare on the trunk and the boughs of a lime tree directly opposite, and under that window a trampled flower bed lay with curious marks deep-sunk in the soft, moist surface of it.

Cleek took the lamp from Mrs. Armroyd's hand and, bending, looked at them closely. Mr. Nippers had not exaggerated when he said that they were all of twelve inches in length, nor was he far out when he declared that they looked like the footprints of some creature that was part animal and part bird; for there they were, with three huge clawlike projections in front and a solitary one behind, and so like to the mark which a gigantic bird could have made that one might have said such a creature had made them, only that it was impossible for anything to fly that was possessed of weight sufficient to drive those huge footprints so deeply into the earth as they were driven by the mere walking of the thing. Claws and the marks of scales, Mr. Nippers had asserted, and—claws and the marks of scales the prints in the soft earth showed.

"La! la!—the horror of them," exclaimed Mrs. Armroyd, putting up her little hands and averting her face. "It could kill and kill and kill—horses, oxen; anything!—an abominable creature like that! What do you figure it to have been, monsieur—souls of the saints, what?"

"Blest if I know," said Cleek. "Only, of course, it couldn't possibly be anything human; so we may put the idea of the old chap having been killed by anything of his kind out of our minds altogether. It is perfectly clear that the creature—whatever it might be—got in through the window there (you see it is open) and killed him before he could call out for help or strike a blow in his own defense."

"Eh, fegs! but window's six foot up, Mr. Headland, sir," put in Nippers, excitedly; "and hown a thing the weight o' that to fly in?"

"Didn't fly in, my friend," replied Cleek with an air of lofty superiority. "Use your wits, man. Look here—see!"—going to it and tapping certain abrasions upon the trunk—"here's where it peeled off the bark in climbing up. Lord, man! why, it's as plain as the nose on your face. Ten to one we shall find the same sort of footprints when we go into the laboratory—damp ones, you know, from the moisture of the earth; and to make sure, in case we do find 'em, let's measure the length of the things and see. Got a tape measure with you? No? Oh, well, lend me your handcuffs if you've got a pair with you, and we can manage a measurement with those. Thanks, very much. Now then, let's see. One, two, three, by Jupiter—three fingers longer than these things, chain and all. That'll do. Now then, let's go in and see. Lead the way, Miss Renfrew, if you will."

She would—and did. Leading the way back to the covered passage, she opened a door in the side of it—a door designed to let the inventor out into the grounds without going through the house, if he so desired—and conducted them to the laboratory, leaving Constable Gorham to continue his entry duty outside.

To Be Continued To-morrow.

A Cottolene Strawberry Short Cake

Pastry made with *Cottolene* is smoother in texture, finer-grained and better in flavor than if made from butter or lard.

And *Cottolene* costs no more than lard, and will go one-third farther than either butter or lard.

There is as much difference between

Cottolene

and its imitations as between extra good and very poor butter. Be careful, avoid substitutes.

TRY THIS RECIPE:

1 quart flour 1 pint milk 6 tablespoons *Cottolene*
1 heaping teaspoon salt 1 teaspoon sugar
3 teaspoons baking powder

Mix dry ingredients together and sift into chopping bowl. Add *Cottolene* chilled, chop lightly until well mixed; be careful to keep everything cold. Now add the milk, stirring lightly. Divide dough into 6 parts, rolling each piece the size and shape of a plate. Put 2 cakes into each plate and bake about 15 minutes in quick oven. Place on hot plate, tear cakes apart and spread sweetened mashed strawberries between and over the cakes. Sprinkle with powdered sugar and serve at once.



Made only by THE N. K. FAIRBANK COMPANY

THE PONY CONTEST IS JUST STARTING

This Is a Good Time To Enter

Timid boy and girl contestants are asking us, every day, if it is too late to enter this contest for free Shetland pony outfits. Our answer is that ***now*** is the right time. The "too late" period will be here before we realize it, though, and every boy and girl who wants to compete for one of these splendid outfits is urged to send in a nomination blank by to-day's mail.

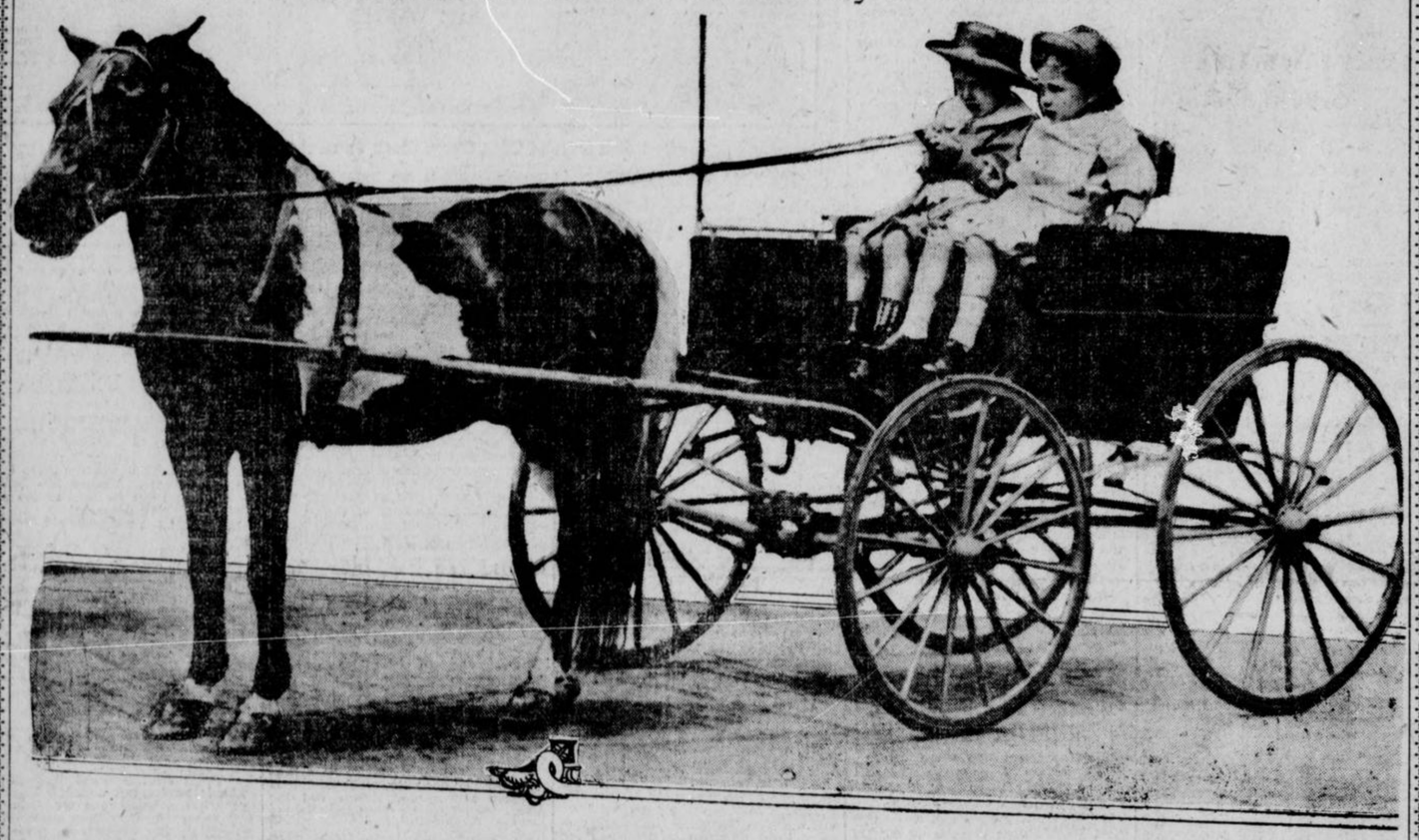

WOULDN'T YOU LIKE TO OWN THIS OUTFIT?

And wouldn't your enjoyment from its use be doubled if your own efforts had earned it for you? Certainly! And this delight is ahead for the winners in this great contest. Why not send your nomination blank to-day, and make an effort to be among the winners?

This Nomination Blank

Starts You With A

Thousand Votes

I nominate, as a candidate in **The Hearst's Sunday American** and **Atlanta Georgian** Pony Outfit Contest:

Name .....

Address .....

.....

Nominated by .....

Address .....

GOOD FOR 1,000 VOTES

Only one nomination blank can be voted for any contestant.

Subscription blanks and printed instructions for the use of contestants are now ready. Sent anywhere on request.

To-day's Vote Coupons appear on Page Two of this newspaper---Ask your friends to save the Vote Coupons for you. They will be found in **The Georgian** *every week day and in every issue of* **Hearst's Sunday American.**

Address all inquiries, nomination blanks, vote coupons, etc., to

PONY CONTEST EDITOR

Hearst's Sunday American and Atlanta Georgian

20 East Alabama St. ATLANTA, GA.

Condition of Wheat Is Best Since 1903

Government Report To-morrow Should Show Higher Conditions Than on April 1.

CINCINNATI, OHIO, May 7.—Not since 1902 has there been so brilliant a prospect for the winter wheat as this season. The Government report this week should show as high if not a higher condition than on the first of April, and the abandoned acreage will be at the minimum percentage. Even a decline of, 10 or 15 points to harvest would place the yield above that of last year.

The gain will be largely in the Central States, where the red winter variety was winter killed last year, and a good crop of this variety will come to market practically bare and with mill stocks nil.

Sunday's rains assure good crops in Texas and Oklahoma.

There is still some uncertainty about the extent of the spring wheat acreage and with the hesitancy in the northern end of the area, a decrease in acreage is probable. The Northwestern States have less reserve moisture than the winter region and have had barely enough rains thus far to give wheat a good headway.

The planting will be about completed this week over the spring area.

New Haven Monopoly, Boston Man Asserts

Interstate Commerce Commission Is Told There Is No Competition in New England.

WASHINGTON, May 7.—That the New York, New Haven and Hartford Railroad has a monopoly of transportation facilities in New England was the declaration to-day of Robert S. Homans, of the Boston Chamber of Commerce, in his statement before the Interstate Commerce Commission.

Homans said the New Haven not only has had a monopoly in railroads, but interests in steamship lines running out of Boston which control all steamers in Long Island Sound.

He said the New Haven had illegally acquired a majority of stock from the Boston and Maine Railroad. Before the acquisition of the Boston and Maine, he said, competition existed in New England.

ATLANTA LIVE STOCK MARKET.

(By W. H. White, Jr., of the White Provision Company.)

Cattle receipts light. Market steady.

Hogs coming more freely. Market lower.

Quotations based on actual purchases during the current week:

Choice to good steers, 1,000 to 1,200, $6.00@6.50; good steers, 800 to 1,000, 5.50@6.00; medium to good steers, 700 to 850, 5.25@5.75; medium to good cows, 700 to 800, 4.50@5.00; good to choice beef cows, 800 to 900, 5.00@5.75; medium to good heifers, 650 to 750, 4.25@4.75; good to choice heifers, 750 to 850, 5.00@5.75.

The above represent ruling prices of good quality of beef cattle. Inferior grades and dairy type selling lower.

Medium to common steers, if fat, 800 to 900, 5.00@5.75; medium to common cows, if fat, 700 to 800, 4.50@5.50; mixed common, 600 to 800, 3.25@4.25; good butcher bulls, 3.50@4.50.

Prime hogs, 160 to 200 average, 8.05@8.85; good butcher hogs, 140 to 160, 8.40@8.60; good butcher pigs, 100 to 140, 8.00@8.25; light pigs, 80 to 100, 7.00@8.00; heavy rough hogs, 200 to 250, 7.75@8.25.

Above quotations apply to corn-fed hogs, mash and peanut-fattened hogs, 1 to 1½c under.

ATLANTA MULE AND HORSE MARKET

(Corrected by the National Stock Yards Commission Company; C. G. Turner, President.)

Mules.

14 to 14½ hands, rough, good ages, $115 to $130.

14 to 15½, finish with quality, $155 to $180.

14½ to 15 hands, rough, $130 to $170.

15 to 15½ hands, finish, $180 to $205.

16 hands, with quality and finish, $205 to $230.

16 hands, heavy chunk, weighing form 1,250 to 1,400 pounds, $255 to $330.

Horses.

Southern chunk horses, from $75 to $110.

Southern chunk, finish, $110 to $135.

Good driving horses, quality and finish, ranging in price from $160 to $210.

Heavy draught horses, rough, $160 to $210.

Heavy draught horses, finish, $210 to $300.

CATTLE RUN HEAVY.

CHICAGO, May 7.—Chicago received about 5,000 more cattle than killers needed to-day, breaking prices 15 to 25c. The country is evidently fearful that free beef means lower prices for domestic cattle. The bulk of the crop sold at 7.75 to 8.25, or 50c per hundred-weight lower than the April high spot.

Hogs were 5 to 10c lower, owing to continued heavy receipts in the East. The bulk sold at 8.30 to 8.45. Shipping orders were light.

Live mutton held steady on a moderate supply.

THE WEATHER.

Conditions.

WASHINGTON, May 7.—The weather will be fair to-night and Thursday in the region east of the Mississippi River.

Temperatures will be considerably lower to-night in the Atlantic and East Gulf States, and it will remain low in the great central valleys and the Lake region.

Frosts are probable to-night in the region of the Great Lakes, the upper Ohio Valley, New England and New York.

General forecast until 7 p. m. Thursday:

Georgia—Generally fair to-night and Thursday; somewhat lower temperature.

$100,000 immediately available to lend on First Mortgage, in amounts of $1,000 to $5,000. Semi-suburban properties considered if well improved.

W. M. HURDHILLYER

833 Equitable Bldg.

ATLANTA MARKETS

EGGS—Fresh country, candled, 18@19c.

BUTTER—Jersey and creamery, in 1-lb. blocks, 27½@30c; fresh country, fair demand, 17½@22½c.

UNDRAWN POULTRY—Drawn, head and feet on, per pound: Hens, 16@17c; fries, 22½@25c; roosters, 8@10; turkeys owing to fatness, 17@19c.

LIVE POULTRY—Hens, 40@50c roosters 30@35c, broilers 35c per pound, puddle ducks 30@35c, Pekins 35@40c, geese 50@60c each, turkeys, owing to fatness, 15@17c.

FRUITS AND PRODUCE.

FRUITS AND VEGETABLES—Lemons fancy $5.50@6.00, grapefruit $2.55@4, cauliflower 10@12½c lb., bananas, 3c per pound, cabbage $1.50@1.75 crate, peanuts per pound, fancy Virginia, 6½@7c, choice 5½@6c, lettuce fancy $2.00@2.50, beets $1.75@2.00 in half-barrel crates, cucumbers $2.25@2.50.

Eggs plants (scarce) $2.00@2.50 per crate, pepper $2.00@2.50 per crate, tomatoes fancy, six-basket crates $3.00@3.50, pineapples $2.50@2.75 per crate, onions $1.75 per bag (containing three pecks), swet potatoes, pumpkin yams, 75@85c, strawberries 8@10c per quart, fancy Florida celery $5.00 per crate, okra, fancy 6-basket crates $3.00@3.50.

FISH.

FISH—Bream and perch, 7c pound; snapper, 10c pound; trout, 10c pound; bluefish, 7c pound; pompano, 20c pound; mackerel, 7c pound; mixed fish 5@6c pound; black mas, 10c pound; mullet, $11 per barrel.

FLOUR AND GRAIN.

FLOUR—Postell's Elegant $7.75, Omega $7.50, Carter's Best $7.75, Quality (finest patent) $6.65; Gloria (self-rising) $6.50, Results (self-rising), $6.25; Swans Down (fancy patent) $6, Victory (the very best patent), $6.65, Monogram $6, Queen of the South (finest patent) $6.60, Golden Grain $5.60, Faultless (finest) $6.25, Home Queen (highest patent) $5.85, Puritan (highest patent) $5.85, Paragon (highest patent) $5.85, Sunrise (half patent) $5.25, White Cloud (highest patent) $5.50, White Daisy (high patent) $5.50, White Lily (high patent) $5.50, Diadem (fancy high patent) $5.75, Water Lily (patent) $5.15, Sunbeam $5.25, Southern Star (patent) $5.25, Ocean Spray (patent) $5.25, Tulip (straight) $4.15, King Cotton (half patent) $5, low grade 98-pound sacks $4.

GROCERIES.

SUGAR—Per pound: Standard granulated 5c, New York refined 4½c, plantation 4.85c.

COFFEE — Roasted (Arbuckle's) $24.50, AAAA, $14.50 in bulk; in bags and barrels, $21; green 20c.

RICE—Head 4½@5½c, fancy head 5¾@6½c, according to grade.

LARD—Silver leaf 13c pound, Sceco 8¾c pound, Flake White 8¾c pound, Cottolene $7.20 per case, Snowdrift $5.85 per case.

SALT—One hundred pounds, 53c; salt brick (plain) per case, $2.25; salt brick (medicated) per case, $4.85; salt red rock per hundredweight $1; salt white per hundredweight 90c, Granocrystal per case, 25-lb. sacks, 75c; salt ozone, per case, 30 packages, 90c; 50-lb. sacks, 30c; 25-lb. sacks 12c.

MISCELLANEOUS — Georgia cane syrup 37c, axle grease $1.75, soda crackers 7½c pound, lemon crackers 8c, oyster 7c, tomatoes (2 pounds) $1.65 case, (3 pounds) $2.25, navy beans, $3.25; Lima beans 7½c, shredded biscuit $2.60, rolled oats $3.90 per case, grits (bags) $2.40, pink salmon $7, cocoa 38c, roast beef $3.80, syrup 30c per gallon, Sterling ball potash $3.20 per case, soap $1.50@4 per case, Rumford baking powder $2.50 per case.

CORN—Choice red cob, 88c. No. 2 white bone dry No. 2 white 86c, mixed 85c choice yellow 86c, cracked corn 85c.

MEAL—Plain 144-pound sacks 79c, 96-pound sacks, 80c, 48-pound sacks, 82c, 24-pound sacks 84c, 12-pound sacks 80c.

OATS—Fancy white clipped 55c, No. 2 clipped 84c, fancy white 53c, mixed 52c.

COTTON SEED MEAL — Harper $29.00, Cremo feed, $26.00.

COTTON SEED HULLS — Square sacks $15.50.

SEEDS—Amber cane seed 95c, cane seed, orange $1, rye (Tennessee) $1.25, red top cane seed $1.35, rye (Georgia) $1.35, blue seed oats 50c, barley $1.25, Burt oats 70c.

HAY—Per hundredweight: Timothy, choice, large bales, $1.30, No. 1 small bales, $1.00, No. 2 small $1.20, Timothy No. 1, clover mixed, large bales, $1.25, silver clover mixed hay $1.15, Timothy No. 1, clover mixed, $1.15; clover hay, $1.10, alfalfa hay, choice green $1.30, No. 1 $1.20, wheat straw 70c, Bermuda hay 90c.

FEEDSTUFFS.

SHORTS—White, 100-lb sacks $1.77 Halliday, white, 100-lb sacks $1.75 dandy middling 100-lb sacks $1.75, fancy, 75-lb. sacks $1.75, P. W., 75-lb. sacks $1.60, brown, 100-lb. sacks $1.55, Georgia feed, 75-lb. sacks $1.55, clover leaf, 75-lb. sacks $1.60, bran, 75-lb. sacks $1.30, 100-lb. sacks $1.30, 50-lb. sacks $1.30, Homeoline $1.60, Germ meal-Homeo $1.60.

CHICKEN FEED—Beef scrap, 100-lb. sacks $3.25, 50-lb. sacks $1.65, Purina pigeon feed $2.20, Purina baby chick feed $2.05, Purina scratch, 100-lb. sacks $1.90, 50-lb. sacks $2.00, Purina scratch bales $2.10, Purina chowder, 100-lb. sacks $2.05, Purina chowder doz. pound packages $2.25, Victory baby chick $2.05, Victory scratch, 50-lb. sacks $1.95, 100-lb. sacks $1.90, wheat, 2-bushel bags, per bushel $1.40, oyster shell 80c, special scratch, 100-lb sacks $1.80. Eggo $1.85, charcoal, 50-lb. sacks, per 100 pounds $2.

GROUND FEED—Purina feed, 175-lb. sacks $1.70, 100-lb. sacks $1.65, Purina molasses feed $1.65, Arab horse feed $1.70, Alfeeda feed $1.65, Suerene dairy feed $1.50, Monogram, 100-lb. sacks $1.60, Victory horsefeed, 10-lb. sacks $1.65; A. B. C. feed $1.55, milk dairy feed $1.70, alfalfa molasses meal $1.75, alfalfa meal $1.40, beet pulp, 100-lb. sacks $1.55.

PROVISION MARKET.

(Corrected by White Provision Co.)

Cornfield hams, 10 to 12 pounds average, 18½c.

Cornfield hams, 12 to 14 pounds average, 18½c.

Cornfield skinned hams, 16 to 18 pounds, average 19c.

Cornfield pickled pig's feet, 15-pound kits, $1.25.

Cornfield jellied meat in 10-pound dinner pail, 12½c.

Cornfield picnic hams, 6 to 8 pounds average, 13½c.

Cornfield breakfast bacon 24c.

Grocer style bacon (wide or narrow), 18c.

Cornfield fresh pork sausage (link or bulk) 25-pound buckets, 12½c.

Cornfield frankfurters, 10-pound boxes, 12c.

Cornfield bologna sausage, 25-pound boxes, 10c.

Cornfield luncheon hams, 25-pound boxes, 13½c.

Cornfield smoked link sausage, 25-pound boxes, 13½c.

Cornfield smoked link sausage, 25-pound boxes, 10c.

Cornfield smoked link sausage in pickle, 50-pound boxes, $5.00.

Cornfield pure lard, tierce basis, 12½c.

Country style pure lard, 50-pound tins, 12½c.

Compound lard (tierce basis), 8¾c.

D. S. extra ribs, 12¾c.

D. S. rib bellies, medium average, 13¼

D. S. bellies, light average, 13½c.

BAPTIST SUNDAY SCHOOL OUTGROWS ASSEMBLY HALL

The Sunday school of Central Baptist Church has outgrown the assembly hall. Sunday morning it will assemble for the opening and closing exercises in the main auditorium of the church.

At a meeting of the board of deacons Monday night definite steps were taken regarding a new building at Cooper and Whitehall Streets. It is said work is to begin within 90 days.

STOVE KILLS TWO WOMEN.

NILES, OHIO, May 7.—Mrs. Shira and her daughter, Mrs. J. P. Fleming, were burned to death here to-day when a gasoline stove exploded.

White City Park Now Open

BIG SLUMP IN NEW ISSUES; DEMAND SLIGHT

Investors Refuse to Supply the Needed Capital Upon Terms That Companies Can Pay.

APRIL OUTPUT OF NEW SECURITIES

RAILROADS.

	1913.	Change from 1912.
Bonds	$38,750,000	—$19,330,000
Notes	39,500,000*	13,060,000
Stocks	45,400,000*	14,055,000
Total	$123,650,000*	$ 7,785,000

INDUSTRIAL CORPORATIONS.

	1913.	Change from 1912.
Bonds	$18,732,000	—$67,168,000
Notes	1,000,000	— 5,000,000
Stocks	21,095,000*	10,595,000
Total	$40,827,000	—$61,573,000
Gr. tot.	$164,477,000	—$53,788,000

*—Indicates increase.

By B. C. FORBES.

Since January 1 the output of bonds, notes and stocks by railroad and industrial corporations in the United States has aggregated $643,773,000. This total is no less than $383,780,000 below 1912, due, not to lighter needs, but to the refusal of investors to supply capital on reasonable terms.

The April offerings totalled $164,477,000, a decrease of $53,788,000 from a year ago.

A special compilation for the Hearst newspapers shows a decrease in each of the first four months of 1913. The comparative figures follow:

January	$198,105,000	$142,895,000
February	132,362,000	185,476,000
March	148,329,000	1,621,000
April	164,477,000	53,788,000
	$643,773,000	$383,780,000

Notes Instead of Bonds.

So bad has the bond market become that even the strongest corporations are afraid to risk making offerings. J. P. Morgan & Co.'s postponement of the huge Interborough flotation is significant.

As an alternative to trying to foist bonds upon an unresponsive market, several companies have resorted to short-term notes, a convenient but expensive makeshift. New York Central put out $20,000,000 and Missouri, Kansas and Texas $19,000,000 notes last month with more success than would have attended bond offerings.

The astonishing failure of the St. Paul 4 1-2 per cent issue was the last straw that broke the back of the bond market.

The next test will come on May 20, when New York City will sell $45,000,000 4 1-2 per cent bonds. It is just possible that this issue will be as signal a success as the St. Paul loan was a failure. That the turn is near in the bond market is an opinion gaining favor in high financial circles.

Higher Rates Will Help.

Now that the bond presses have stopped running at full speed, the law of supply and demand should come to the rescue.

Moreover, the granting of the Eastern railroads' application for (5 per cent) higher freight rates would have immediate and marked effect in restoring confidence in railroad securities. Not a few railroad bonds are now at panic prices, while stocks in several prominent instances are at the lowest levels in recent years. The costly floods and the adoption of higher wage scales have aggravated the situation.

European underwriters have suffered disappointment after disappointment. Very few issues have been subscribed for to the extent of 50 per cent, while in some cases only from 10 to 25 per cent has been sold. Hopes of lower bank rates abroad have again been blasted, and it is extremely doubtful if either the Bank of England or the Imperial Bank of Germany will lower its minimum discount charge this month, notwithstanding widespread expectation of favorable action forthwith.

Bank Returns Disquieting.

Our own bank position is disquieting. The latest return covering our 7,400 national banks reveals continued expansion of credit simultaneously with shrinkage in cash resources. Loans are increasing $1,000,000 daily and cash falling $750,000 every day bank doors are opened. New York institutions have not participated in this dangerous movement, but country banks will not listen to warnings.

Nothing but a sharp recession in general trade can avert monetary troubles when the crop-moving demands set in—relief in the form of currency legislation is not now possible, last night's dispatches from Washington declared. However, everything points to a let-up in commercial activity, and, as to corollary, lighter demands for accommodation.

Quieter trade will also react favorably upon the best grade of investments.

HAYWOOD GOES TO TRIAL AS INCITER OF RIOTING

PATERSON, N. J., May 7.—The trial of William J. Haywood, Miss Elizabeth Gurley Flynn, Carlo Tresca, Patrick Quinlan and Adolph Lessig, charged with unlawful assemblage and inciting to riot, was begun here to-day. The defendants will deny that they preached disorder to strikers.

EXPOSITION MILLS OFFER NEW STOCK

Capitalization Increased From a Half Million to $700,000. Sale at Par.

Capital stock of the Exposition Cotton Mills will be increased May 15 to $700,000, from its present total of $500,000.

The additional stock is offered to stockholders at par. The stock already issued is quoted around 170.

The Exposition Cotton Mills were chartered in April, 1882, and began operation in the Autumn of 1883. Fifty semi-annual dividends have been paid. The average has been 5 per cent semi-anually.

The additional $200,000 is to pay for enlargements recently completed, and for two new buildings recently finished. These have been financed by notes, and the stock is intended to retire these notes.

Allen F. Johnson is president of the company; Edward C. Peters is vice president, and P. E. Glenn is secretary and treasurer. The mills operate 60,000 spindles.

GEORGIA NEWS IN BRIEF

COLUMBUS.—General Jackson, a negro, lies at the city hospital to-day desperately wounded as a result of a fight with Policeman W. S. Helmes when the latter attempted to arrest him.

K. of C. Delegates Named.

MACON.—Cecil Morgan, State deputy; Augustin Daly, grand knight, and E. A. Sheridan, past grand knight, will head the Macon delegation to the annual State convention of the Knights of Columbus at Savannah next week.

Oldest Resident Dead.

MARIETTA.—J. W. Henderson, Marietta's oldest resident, died to-day. He was 90 years of age. His wife, a son, C. E. Henderson, and a daughter, Mrs. George Duke, of Dunwoody, Ga., survive him. He leaves an estate estimated at $100,000.

Stolen Goods Recovered.

VALDOSTA.—Much of the goods stolen from the store and bakery of Lewis George, a Syrian merchant here, has been located by officers, and a negro, George Williams, is under arrest. A diamond ring belonging to George's daughter was also found.

Accused Woman Hysterical.

COLUMBUS.—The funeral of George M. Radcliff, who died as a result of wounds claimed to have been inflicted by his wife, took place to-day. His wife, who is in the county jail, has been hysterical since she was informed of her husband's death.

Macon Bank Buys Site.

MACON.—The purchase by the Citizens National Bank of the Harris lot at Third and Cherry Streets for $66,000, is announced to mean the early erection of a twelve-story bank building. The property was sold at auction. The money will be applied to the debts of E. B. Harris, bankrupt.

Dalton Seeks Convention.

DALTON.—T. D. Ridley, D. F. Vance, A. T. Gilbert and T. F. Howard will leave Monday for Americus to attend the convention of the State camp Patriotic Order Sons of America, with the intention of securing the State convention of 1914 for Dalton.

To Complete Canal.

COLUMBUS.—Captain J. W. Singleton, Government engineer in charge of the work on the Chattahoochee River, will be transferred after May 15 to the St. Andrew's Bay canal to complete that work, after which he will be returned to Columbus.

Judge Speer Fines Roads.

MACON.—The Georgia Railroad and the Southern Railway have been each fined $100 by Judge Emory Speer for working employers six-teen hours a day and have been fined $500 each for misbranding cattle in shipment. The railroads entered pleas of guilty.

Socialists to Answer Critics.

COLUMBUS.—Captain Jep Marchant, Socialist Mayor of Girard, Ala., has announced that on Sunday, May 18, at a public meeting in Columbus, he will answer statements made by Mayor Chappell, of Columbus; Dr. L. B. Christie, pastor of the First Baptist Church of Columbus, and Rev. O. C. Dobbs, pastor of the First Baptist Church of Phenix City, at a recent labor meeting.

Profanity Causes Shooting.

MACON.—B. Raines, a barber shop proprietor, asked J. E. Taylor, a well-known young business man, to pay a bill of $1.50. Taylor replied with profanity. Mrs. Raines being present, the barber became incensed, pulled a pistol and fired. The Recorder has set May 14 for the trial of both men.

Atlantans to Speak.

WEST POINT.—The LaGrange District Sunday School Institute will be held here May 8. Among the speakers will be Dr. S. R. Belk, Rev. H. B. Mays and George M. Napier, Atlanta; Rev. S. R. England, Athens; Rev. H. L. Edmonson Newnan; Rev. S. B. Ledbetter, Buford; Rev. A. S. Harris and Rev. W. L. Pierce, LaGrange, and Rev. Graham Forrester and Professor W. P. Thomas, West Point.

German Naval Men Drowned.

CUXHAVEN, GERMANY, May 7.—Senior Lieutenant George Von Zastrow, of the German navy, and two sailors were drowned to-day of the island of Sylt when a skiff capsized.

White City Park Now Open

ABSENCE OF RAINS SENDS COTTON UP

Bulls Bid Heavily for Contracts, but Holders Refuse to Sell Any Great Amount.

NEW YORK, May 7.—Prices made a quick upturn at the opening of the cotton market to-day and first quotations were 3 to 8 points above Tuesday's closing prices. Cables were strong. Old and new crop positions shared about equally in the rise. After the call the market continued steady on heavy buying, based on rain in the Eastern belt and a general bullish report from Cordill, and a report by Neil, which was construed as bullish. The advance was helped along by a Liverpool cable saying the continent was buying on good trade demand.

This buying gave the market additional strength and prices increased their gains 3 to 6 points from the opening level. Later the market sold off about 2 points from the early high level on reports of rains in Alabama. The report, however, was not official and the market again steadied at the high point.

The weather map contradicts the official forecast of fair weather and shows every indication for unsettled, showery weather in the Eastern half of the belt. The ring and Wall Street played for a reaction at times, but were cautious.

In addition to the unfavorable weather map, Sterret Tate wires from Columbus, Ga., that cotton in parts of North Carolina and North Georgia and all North Alabama and Florida is in bad shape.

Shorts became heavy buyers during the late forenoon and there was very little cotton for sale. The larger spot houses were also credited with buying, but absorption seemed limited. Many reliable crop experts say unless we receive good rains it will be necessary to replant much, and that unless the crop produces fully 15,000,000 bales prices will go higher. However, Wall Street and the uptown crowd disbelieved that anything serious was the matter with the present prospects and sold between intervals of the early session.

The bulls took advantage of the opportunity and took possession of bullish theories and worked them to the core for the rally. During the afternoon session prices aggregated a net gain of 8 points for May and 13 to 16 points for other positions from last night's close.

At the close the market was steady, with prices at a net gain of 3 to 11 points from the final quotations of Tuesday.

RANGE IN NEW YORK FUTURES.

	Open.	High.	Low.	Last Sale.	Close.	Prev.
My	11.37	11.42	11.37	11.42	11.37-39	11.34-35
Jn						11.36
Jly	11.44	11.52	11.43	11.48	11.46-47	11.39-40
Ag	11.24	11.32	11.23	11.26	11.25-27	11.19-20
Spt					10.06-08	10.95-97
Oc	10.94	11.04	10.94	11.00	10.99-11	10.88-89
Dc	10.97	11.00	10.98	11.00	11.00	10.90-91
Jn	10.94	11.07	10.95	10.98	10.97-98	10.86-87
Mh	11.02	11.10	11.03	11.07	11.04-06	10.93-97

Closed steady.

LIVERPOOL COTTON MARKET.

LIVERPOOL, May 7.—Due 1½ points lower on May and 3 to 4 points lower on other positions this market opened quiet at a net decline of 3 to 3½ points from Tuesday's close. At 12:15 p. m. the market was steady, 2 points decline on May and 1 to 1½ points lower on later months.

Spot cotton in good demand at unchanged prices; middling 6.62d; sales, 10,000 bales, including 9,000 American bales; imports 10,000 bales, of which all were American.

At the close the market was steady with prices net unchanged to 2 points higher than the previous close.

Futures opened quiet.

	Opening Range.	Close.	Prev. Close.
May	6.36	6.38½	6.38½
May-June	6.35 -6.34½	6.28	6.28
June-July	6.32 -6.33½	6.36	6.35½
July-Aug.	6.29 -6.28½	6.32½	6.32½
Aug.-Sept.	6.18½-6.21	6.24½	6.22
Sept.-Oct.	6.03½-6.07½	6.10½	6.09
Oct.-Nov.	5.98½-6.01	6.02½	6.02
Nov.-Dec.	5.96½-5.98	6.01	5.99½
Dec.-Jan.	5.95 -5.97	5.99½	5.98
Jan.-Feb.	5.95 -5.94½	6.00	5.98
Feb.-Mch.	5.97½	6.00	5.99
Mch.-April	5.98½	6.01½	6.00

Closed steady.

HAYWARD & CLARK'S DAILY COTTON LETTER

NEW ORLEANS, May 7.—Liverpool came in very good to-day, with futures about 3 points better than due. Spots unchanged; sales larger; total 20,000 bales. The Continent was reported as buying new crops, which is either due to unfavorable crop reports from this side or growing confidence in the political outlook and expected trade improvement this fall.

The source of all reports from the Eastern States is that the soil is in fine condition, start good and all that is needed now is rain.

Feeling in favor of a reaction predominates in our market at present. It is based on a supposed excess of short interest, bullish intentions by a financially strong element in New York, led by Mr. Price, absence of general rains in the East, and, most of all, by the widespread idea that three big crops can not be made in succession. It is important to point out in this respect that the increase in production in late years has been mainly due to better agricultural methods arising from better knowledge, and this factor once established is destined to remain.

The contract market is very steady at present round 11.01 for July and 10.98 for October. Professional support against the short interest is evident.

NEW ORLEANS COTTON.

Quotations in cotton futures:

	Open.	High.	Low.	Last Sale.	Close.	Prev.
My	12.07	12.10	12.07	11.99	12.08-09	12.06-03
Jn						11.88-89
Jly	11.90	11.96	11.88	11.92	11.92-92	11.84-85
Ag	11.50	11.56	11.50	11.54	11.53-54	11.45-45
Sp					11.21-23	11.08-09
Oc	10.64	11.13	11.03	11.10	11.09-10	10.99-93
Nv					11.00-11	10.87-88
De	11.04	11.12	11.03	11.09	11.08-09	10.96-97
Jn	11.15	11.15	11.15	11.15	11.1?-14	11.00-01
Fb					11.07-09	
Mh					11.7	

Closed steady.

PORT RECEIPTS.

The following table shows receipts at the ports to-day compared with the same day last year:

	1913.	1912.
New Orleans	2,914	845
Galveston	2,829	1,457
Mobile	1,115	25
Savannah	1,320	1,885
Charleston	279	73
Wilmington	122	100
Norfolk	260	853
Boston	198	478
Philadelphia		38
Pacific coast	16,292	2,138
Various		11
Total	25,252	6,943

INTERIOR MOVEMENT.

	1913.	1912.
Houston	1,369	1,148
Augusta	246	1,019
Memphis	322	1,158
St. Louis	1,122	2,915
Cincinnati	117	811
Little Rock		172
Total	3,318	7,273

Semi-weekly interior movement:

	1913.	1912.	1911.
Receipts	13,055	16,837	19,385
Shipments	24,233	26,508	29,005
Stocks	321,280	317,952	213,286

COTTON GOSSIP

NEW YORK, May 7.—Mr. Sterrett Tate wires from Columbus, Ga.: Conditions in this section, covering part of North Carolina, all north Georgia and all north Alabama and Florida are bad and going back fast. The early start is all lost and conditions now are below normal, and steadily falling behind on account of drouth. Early rainy weather made it impossible to prepare the low lands properly. Farmers plowed too early and the land is now so lumpy it may never be put in shape, as the sun is baking the land.

"I heard complaints all the way down and saw many people in Atlanta and talked with a number of people over long distance phone and the same story comes from everywhere. Comparatively little cotton is up and reports everywhere complain of very bad, defective or inferior seed and there is now a scarcity.

"The warm weather in January is said to have caused heating and to have damaged almost half the stocks of seed held for planting. The outlook here is discouraging and a large crop is considered impossible in the eastern belt.

* * *

In the late trading yesterday the ring looked too long and the bears took advantage of the opportunity to hammer the market and sold it freely. This selling was based entirely upon the rumor of rains in the eastern belt. However, there was no official report.

* * *

Liverpool cables: "American middling fair, 7.16d; good middling, 6.28d; middling, 6.62d; low middling, 6.48d; good ordinary, 6.15d; ordinary, 5.04d."

* * *

Dallas wires: "Texas and Oklahoma clear and pleasant."

* * *

Following are 11 a. m. bids: May 11.39, July 11.46, August 11.25, October 10.85, January 10.95.

* * *

NEW ORLEANS, May 7.—Hayward & Clark: The weather map shows fair over the western half of the belt, cloudy in the eastern half, some nice rains in central states, but none shown by the map in eastern States. Developments are very slow with hardly any change in barometer conditions. Indications still are for unsettled, showery weather in the eastern States and becoming unsettled also over the northwestern quarter.

* * *

Rains are reported at Tuscumbia and in North Georgia, where they are badly needed.

* * *

Cordill wires from Troy, Ala.: "From Memphis to Tupelo, Miss., the soil is in excellent condition. Planting is about completed. From Tupelo, Columbus, Tuscaloosa, Ala., and Montgomery to Troy, conditions are irregular. Germination is slow. Some cotton is up to good stands; some is just coming up. Some was chopped out between here and Montgomery. Rains are needed in this entire section. Unless they get it soon, much replanting will be necessary. The weather is partly cloudy and warm."

* * *

Port receipts are to-day estimated at 10,000 bales, compared with 23,137 last week and 6,937 bales for the same time last year, against 10,351 bales for the corresponding week the year before.

* * *

The New Orleans Times-Democrat says: "Because the trade is attaching more importance to the necessity for replanting over a large section of the belt, and because the Government reported deficient moisture in many sections, the rings were inclined to advance values a little. But the bulls lost their advantage when French rentes were reported down 50 decimal points and when private telegrams reported rain falling in Alabama. The truth of the matter is the market is on the threshold of the knowledge. Thus far the talent has had great argument about it, but nobody has learned anything of a very definite nature.

"Now, however, bull and bear alike are looking through the dog-way. In a little while the darkness will begin to lift and with the coming of light they will all know whether the crop has had an early, a normal or a late start. They will also know whether the acreage increase is important or not, and whether the replanting made necessary by lack of moisture at the psychological moment and continued cold nights has or has not made a lasting impression on the yield.

"In the interim, each faction will shy when the shade of some once adverse influence crosses the path, or will run when the enemy shows fight."

* * *

Following are 10 a. m. bids: May 12.07, July 11.50, August 11.50, October 11.06, January 11.09.

* * *

Estimated receipts for Thursday:

	1913.	1912.
New Orleans	900 to 1,600	1,125
Galveston	1,000 to 2,000	1,771

NEW YORK PRODUCE.

NEW YORK, May 7.—Petroleum, firm; crude Pennsylvania, 2.50.

Turpentine, firmer, 42.

Rosin, steady; common, 4.75 bid.

Wool, steady; domestic fleece, 25@26; pulled, scoured basis, 35@55; scoured basis, 48@55.

Hides, quiet; native steers, 16½@19¼; branded steers, 15¾@15¾.

Coffee, steady; options opened 1@3 higher; Rio No. 7 on spot, 11¾@11½.

Rice, steady; domestic, ordinary to prime, 5¼@5¾.

Molasses, steady; New Orleans, open kettle, 25@30.

Sugar, raw; easier; centrifugal, 3.36; muscovado, 2.86; molasses, 2.81.

Sugar, refined; quiet; fine granulated, 4.35@4.35; cut loaf, 5.15; crushed, 5.05; mould A, 4.70; cubes, 4.50@4.60; powdered, 4.25@4.45; diamond A, 4.35; confectioners' A, 4.10@4.20.

Potatoes, steady; white nearby, 1.75@2.25; Bermudas, 3.00@5.50.

Beans, firm; marrow choice, 5.95@6.05. Peas, choice, 5.50@4.60; red kidney, choice, $4.20@4.25.

Dried fruits, steady; apricots, choice to fancy, 11@13; apples, evaporated, prime to fancy, 5¼@8¼; prunes, 30s to 40s, 5¾ bid; 60s to 100s, 3¼@4½; peaches choice to fancy, 6@7¼; seeded raisins, choice to fancy, 5@6¾.

SPOT COTTON MARKET.

Atlanta, quiet; middling 11¾.

Athens, steady; middling 11¾.

Macon, steady; middling 11¾.

New Orleans, steady; middling 12 5-16.

New York, quiet; middling 12c.

Philadelphia, quiet; middling 12.10.

Boston, quiet; middling 12c.

Liverpool, easier; middling 6.62d.

Savannah, steady; middling 11¾.

Norfolk, steady; middling 12c.

Augusta, steady; middling 12c.

Mobile, quiet; middling 11¾.

Galveston, quiet; middling 12 3-16.

Charleston, quiet; middling 11¾.

Wilmington, nominal.

Little Rock, quiet; middling 11¾.

Baltimore, nominal; middling 12c.

Memphis, quiet; middling 12¼.

St. Louis, quiet; middling 12¼.

Houston, quiet; middling 12c.

Louisville, firm; middling 12¼.

Greenville, quiet; middling 12c.

Charlotte, steady; middling 11¾.

COTTON SEED OIL.

NEW YORK, May 7.—The cotton seed oil market was dull and featureless to-day, trading being professional, pending new crop reports. Outside trade reported at a standstill. Advance in cotton was offset by the decline in hog products.

Coton seed oil quotations:

	Opening.	Closing.
Spot	6.25@6.35	6.26@6.36
May	6.25@6.27	6.26@6.27
June	6.26@6.27	6.26@6.27
July	6.23@6.24	6.25@6.26
August	6.23@6.24	6.23@6.24
September	6.09@6.10	6.09@6.10
October	6.02@6.03	6.02@6.03
November	6.00@6.01	6.00@6.01
December	6.00@6.01	6.00@6.01

Closed quiet; sales 5,000 barrels.

EARLY ADVANCE LOST BY STOCKS

Shorts Cover on Expectation of Favorable Crop Report To-morrow—Prices Sag.

By CHARLES W. STORM.

NEW YORK, May 7.—Southern Pacific was subjected to concentrated pressure at the opening of the stock market to-day, dropping 1½. Trading in the first half hour was feverish and the list was weak. Union Pacific was heavy, yielding ¾ to 146½.

Among the other declines were Amalgamated Copper ⅝, Baltimore and Ohio ⅞, Chesapeake and Ohio 2⅝, Great Northern preferred ¼, Lehigh Valley ⅝, New York, New Haven and Hartford ⅝, United States Steel common ⅛.

Canadian Pacific advanced ½ and fractional advances were also scored by American Can, Reading, Northern Pacific and St. Paul.

New Haven was one of the weakest issues on the list.

The curb market was heavy.

Americans in London were irregular. Canadian Pacific in London was under pressure.

The market showed considerable strength during the forenoon with gains of over a point. At 161½ Reading advanced a point. Union Pacific was up ¼. Copper was up ⅞. Canadian Pacific was up ⅝ at 242. Southern Pacific, Northern Pacific, St. Paul and Can had fractional gains.

Call money leaned at 2½.

Business was quiet in the last hour. There were few changes of importance. Southern Pacific showed a slight fractional advance and there was a similar movement in American Can, Southern Pacific were shaded.

The market closed steady. Governments unchanged; other bonds firm.

Today's New York Stock Market

Below are given the highest, lowest and last prices of stocks to-day, together with the previous close:

STOCK—	High.	Low.	Last Sale.	Prev Close.
Amal. Copper	75	73¼	75	73⅝
Am. Ice Sec.	25	25	25	24⅝
Am. Sug. Ref.	111	111	111	111
Am. Smelting	67⅛	66	66⅞	66¼
Am. Locomo.	34	34	34	32
Am. Car Fdy.	49¾	49⅛	49¾	48
Am. Cot. Oil.	43¼	42¾	43¼	42¼
Am. Woolen	....	....	....	17¾
Anaconda	38⅛	38	38	37⅜
Atchison	99⅝	99¼	99⅝	99¼
A. C. L.	....	....	....	120
American Can	33	31¾	32⅜	32¼
do. pref.	92⅝	91½	91⅝	91¾
Am. Beet Sug.	32	30	30½	30
Am. T.-T.	128	127⅞	127⅞	128⅜
Am. Agricul.	....	....	....	48½
B. R. T.	89⅞	89¼	89¼	88¾
B. and O.	98¼	97¾	97¾	98¼
Can. Pacific	242⅞	241¼	242⅞	241¼
Corn Products	10¼	10¼	10¼	10¼
C. and O.	64¼	63⅝	64¼	64
Consol. Gas	129⅛	129¼	129⅛	129
Cen. Leather	....	....	....	22½
Colo. F. and I.	....	....	....	31
Colo. Southern	....	....	....	28½
D. and H.	157	155	155	....
Den. and R. G.	....	....	....	19¼
Distil. Secur.	15⅝	15⅜	15⅜	15⅝
Erie	28¼	28⅛	28¼	28¼
do. pref.	45⅝	43⅝	43½	43
Gen. Electric	138⅞	137¾	138¼	139½
Goldfield Cons.	....	....	....	17⅜
G. Western	14½	14½	14½	14⅜
G. North. pfd.	126¼	125½	126¼	125¼
G. North. Ore	32½	32½	32½	32¼
Int. Harvester	....	....	....	104
Ill. Central	113	113	113	113
Interboro	14⅜	14⅛	14⅜	14½
do. pref.	50½	48¾	50½	50
Iowa Central	....	....	....	7
K. C. Southern	....	....	....	23½
K. and T.	25¼	23¼	23¾	23⅝
do. pref.	....	....	....	59
L. Valley	154⅛	153¼	154⅛	153½
L. and N.	131	131	131	131
Mo. Pacific	35⅞	34⅝	35	34½
N. Y. Central	101¼	99¾	100⅛	101
Nat. Lead	....	....	....	48
N. and W.	....	....	....	105
No. Pacific	114¼	114	114	113⅝
O. and W.	....	....	....	105
Penna.	112⅞	112	112⅛	112¼
Pacific Mail	22	21½	22	22
P. Gas Co.	....	....	....	109¼
P. Steel Car	25¼	25⅛	25¼	25
Reading	161⅞	159¾	161⅞	160⅛
Rock Island	20	19½	20	19⅝
do. pfd.	32⅞	32⅜	32⅞	33
R. I. and Steel	23⅛	23¼	23¼	23⅛
do. pfd.	....	....	....	82
S. Sheffield	....	....	....	29
So. Pacific	95¼	93⅜	95¼	94½
So. Railway	24½	24¼	24¼	24¼
do. pfd.	....	....	....	75½
St. Paul	107	103¼	106½	106⅝
Tenn. Copper	....	....	....	34½
Texas Pacific	....	....	....	15½
Third Avenue	....	....	....	34
Union Pacific	148⅞	146½	148⅞	147⅛
U. S. Rubber	63¼	63	63¼	63
Utah Copper	51	50⅛	50¾	....
U. S. Steel	60¼	59¼	60⅛	59½
do. pfd.	106⅜	106½	106¾	106½
V.-C. Chem.	28¼	28	28¼	28
W. Union	65	65	65	65
Wabash	....	....	....	3
do. pfd.	....	....	....	9¾
N. Electric	61¼	61¼	61¼	60½
N. Maryland	....	....	....	38¼

Total sales, 293,000 shares.

BAR SILVER.

NEW YORK, May 7.—Commercial bar silver, 60¾; Mexican dollars, 48c.

LONDON, May 7.—Bar silver steady at 27 11-16d.

MINING STOCKS.

BOSTON, May 7.—Opening: Boston Elevated 88, Granby 65, Calumet and Hecla 45, Greene-Cananea 6¾.

MONEY AND EXCHANGE.

NEW YORK, May 7.—Money on call 3@3½; time money unchanged; 60 days, 4; six months, 4½.

Posted rates: Sterling exchange, 4.84 and 4.87, with actual business in bankers' bills at 4.8640 for demand and 4.82 for 60-day bills.

Prime mercantile paper unchanged.

SUGAR EARNINGS DROP OFF.

NEW YORK, May 7.—According to directors of the American Beet Sugar company, the 1912 annual report in a few days will show little less than 7 per cent on the common, against 13 5-10 per cent in 1912.

RAILROAD EARNINGS.

NEW YORK, May 7.—The Norfolk and Western Railroad earnings for the past three months net earnings aggregate $1,632,000.

SHORT COVERING STEADIES GRAIN

U. S. Report Expected To Be Bearish, but Shorts Want To Be on Safe Side.

ST. LOUIS CASH QUOTATIONS.

Wheat—No. 2 red ..... 100@105
Corn—No. 2 26
Oats—No. 2 35

CHICAGO, May 7.—The wheat market held fairly strong early on the buying by recognized bulls, which restricted the offerings from the professionals. Liverpool was lower. Northwestern and Winnipeg receipts exceeded those of a year ago, and there was a lack of demand for the cash article.

Corn was again lower with May liquidation the leading bearish factor.

Oats were unchanged to ⅛c lower with corn.

Provisions were 2½c to 7½c lower in sympathy with lower hog market.

There was a strong wheat market at the close to-day on shorts covering, coupled with the taking of 150,000 bushels hard wheat at Chicago for export. Closings wer at gains of ¼c for September, nearly ¼c for July. The last May option was under considerable pressure nearly all day.

Corn reacted sharply late and closed at advances of ⅝@⅞. Shorts were the leading buyers of corn and advances in that cereal helped oats no little, as resting spots were ¼@⅜c better.

Provisions sympathized with the strength in grain as there were gains in the entire list.

CHICAGO GRAIN MARKET.

Grain quotations:

	High.	Low.	Previous Close.	Close.
WHEAT—				
May	89	88⅜	88⅞	89¼
July	89⅝	88⅞	89⅜	89¼
Sept.	89¼	88⅝	89⅛	89
CORN—				
May	54⅜	54	54⅝	54⅜
July	55⅜	55	55⅝	55
Sept.	56⅜	55¾	56⅜	55⅝
OATS—				
May	35½	34⅞	35⅜	35⅛
July	34⅞	34¼	34⅞	34⅝
Sept.	34⅞	34	34⅜	34⅛
PORK—				
May	19.23½	19.15	19.22½	19.22½
July	19.30	19.15	19.20	19.25
Sept.	19.12½	18.95	19.12½	19.07½
LARD—				
May	10.90	10.87½	10.90	10.85
July	10.75	10.70	10.75	10.72½
Sept.	10.80	10.70	10.80	10.75
RIBS—				
May	11.37½	11.37½	11.37½	11.40
July	10.97½	10.95	10.97½	10.97½
Sept.	10.82½	10.75	10.82½	10.77½

CHICAGO CASH QUOTATIONS.

CHICAGO, May 7.—Wheat, No. 2 red, 99½@1.02; No. 3 red, 92@96; No. 2 hard winter, 90½@92½; No. 3 hard winter, 89@91; No. 1 northern spring, 90@92; No. 2 northern spring, 89@90; No. 3 spring, 87@89.

Corn, No. 2, 55¼@55¾; No. 2 white, 57@57¾; No. 2 yellow, 55½@55¾; No. 3, 54¾@54¾; No. 3 white, 57@57¼; No. 2 yellow, 54¼@55¼; No. 4, 53¾@54¼; No. 4 white, 56@56½; No. 4 yellow, 53½@54½.

Oats, No. 2 white, 35½@37; No. 3, 34; No. 3 white, 34¾@35¾; No. 4 white, 34@34¾; Standard, 36@36½.

OPINION ON GRAIN.

CHICAGO, May 7.—Bartlett, Frazier & Carr—Wheat—Sentiment is still pronouncedly bearish, but we feel that the decline is being overdone.

Corn—New buying is rather limited, but the country does not show any disposition to offer freely.

Oats—Values have been affected chiefly by other grains there being little or no selling pressure on the market except by shorts.

Provisions—Packers were the best buyers on declines, the selling coming chiefly in the way of scattered liquidation.

LIVERPOOL GRAIN MARKET.

LIVERPOOL, May 7.—Wheat opened ⅛ to ¼d lower. At 12:30 p. m. the market was ¼d lower; closed ½ to ⅝d lower.

Corn opened unchanged to ¼d lower. At 1:30 p. m. the market was ¼ to ½d lower; closed ½d lower.

PRIMARY MOVEMENT.

WHEAT—	1913.	1912.
Receipts	703,000	255,000
Shipments	1,429,000	452,000
CORN—		
Receipts	528,000	803,000
Shipments	353,000	394,000

CHICAGO CAR LOTS.

Following are the receipts for Wednesday and estimated for Thursday:

	Wednesday.	Thursday.
Wheat	33	36
Corn	226	141
Oats	147	161
Hogs	36,000	19,000

LIVE STOCK MARKET.

CHICAGO, May 7.—Hogs—Receipts 29,000. Market 5c lower. Mixed and butchers $8.25@8.50, good heavy $8.00@8.45, rough heavy $8.00@8.20, light $8.25@8.50, pigs $8.00@8.15, bulk $8.00@8.40.

Cattle—Receipts 10,000. Market 10c to 15c lower. Beeves $7.25@9.10, cows and heifers $3.50@8.20, steckers and feeders $6.15@8.00, Texans $6.00@7.00, calves $7.00@9.00.

Sheep—Receipts 22,000. Market weak. Native and Western $4.75@6.40, lambs $5.75@8.45.

ST. LOUIS, May 7.—Cattle: Receipts 2,700, including 700 Southern; native; market steady; native beef steers, 5.50@8.00; cows and heifers, 4.00@8.35; stockers and feeders, 5.25@8.00; calves, 6.00@9.15; Texas steers, 6.25@8.00; cows and heifers, 4.00@7.00; calves, 6.00@9.00.

Hogs: Receipts, 9,500; market 5c lower. Mixed, 8.35@8.50; good, 8.35@8.45; rough, 7.75@8.00; light, 8.30@8.50; pigs, 7.00@8.00; bulk, 8.35@8.50.

Sheep: Receipts, 2,500; market steady; muttons, 5.00@7.25; yearlings, 7.00@8.00; lambs, 7.00@8.55.

NEW YORK COFFEE MARKET.

Coffee quotations:

	Opening.	Closing.
January	11.33	11.35@11.36
February	11.35@11.40	11.40@11.50
March	11.40	11.40@11.50
May	11.40@11.60	11.50@11.65
June	11.60@11.70	11.60@11.70
July	11.55	11.55@11.60
August	11.50@11.60	11.50@11.60
September	11.40	11.40@11.50
October	11.30@11.35	11.30@11.35
November	11.25@11.27	11.25@11.33
December	11.25	11.25@11.32

Closed steady. Sales, 14,000 bags.

SPECIAL NOTICES.

Legal Notices.

NOTICE TO DEBTORS AND CREDITORS—All creditors of the estate of Rebecca Bird Culberson, late of Fulton County, deceased, are hereby notified to render in their demands to the undersigned according to law, and all persons indebted to said estate are required to make immediate payment. Mrs. Rosalie C. Abbott and Mrs. Annie C. Perry. 28-16-4

RAILWAY SCHEDULES.

SOUTHERN RAILWAY.

"PREMIER CARRIER OF THE SOUTH"

ARRIVAL AND DEPARTURE OF PASSENGER TRAINS, ATLANTA.

The following schedule figures are published only as information, and are not guaranteed:

No.	Arrive From—	No.	Depart To—
30	Birmingh'm 12.01 am	36	New York 12.15 am
35	New York 2.00 am	29	Columbus 5.20 am
12	Jacksonville 2.20 am		Port Valley 5.50 am
43	Washington 5.25 am		Jacksonville 8.00 am
12	Shreveport 6.30 am	1	Charl'st'n 8.40 am
15	Rome 9.50 am	1	Richmond 9.00 am
29	New York 11.15 am	1	Kansas City 1.00 am
8	Chatt'ga 10.25 am	16	Brunswick 1.45 am
7	Macon 10.40 am	29	Birmingh'm 11.00 am
37	Fort Valley 10.45 am	38	New York 11.01 am
21	Columbus 10.50 am	7	Charlotte 12.00 n'n
6	Cincinnati 11.10 am	6	Macon 12.30 pm
2	Columbus 11.40 am	30	Columbus 12.30 pm
30	Birmingh'm 2.30 pm	30	New York 2.45 pm
40	Birmingh'm 12.40 pm	28	Chatt'ga 3.40 pm
28	Charlotte 2.50 pm	8	Birmingh'm 4.10 pm
5	Macon 4.00 pm	*18	Toccoa 4.30 pm
37	New York 5.00 pm	27	Columbus 5.10 pm
13	Brunswick 7.50 pm	5	Cincinnati 7.10 pm
24	Kansas City 9.20 pm	23	Fort Valley 5.20 pm
10	Chatt'ga 9.05 pm	25	Heflin 5.45 pm
19	Columbus 10.20 pm	19	Macon 5.30 pm
31	Fort Valley 10.25 pm	44	Washington 8.45 pm
11	Cincinnati 11.00 pm	24	Jacksonville 9.50 pm
22	Jacksonville 6.50 am	11	Shreveport 11.10 pm
*17	Toccoa 8.10 am	14	Jacksonville 11.10 pm

Trains marked thus (*) run daily except Sunday.

Other trains run daily. Central time. City Ticket Office, No. 1 Peachtree Street.

LOST AND FOUND.

LOST—Scarfpin; gold; clover leaf; two small diamonds and one pearl setting. Finder return to 55 West Mitchell Street or phone Main 514 and get reward. 207-5-7

LOST—Wednesday morning 17-jewel, gold case, Hamilton watch. Return to E. W. Wallace, 50 Peachtree Street, care Zakas' Bakery. Liberal reward. 48-7-5

LOST—Small black purse. Corner Pryor and Trinity Avenue, Wednesday, 7th, about 8:30, containing $5 bill. Call Ivy 5744-J. 5-7-25

LOST OR STOLEN—One medium sized pointer dog, white with a liver spot; collar with

In These "Want Ads" Many Have Found Help, Situations, and Some Fortune. Read!

SITUATIONS WANTED.

Male.

WANTED—Position by an experienced colored chauffeur at once. Address 147 E. Baker Street. 30-6-5

WANTED—Position by colored man as cook in private home; fourteen years' experience. George Apkins, 90 Houston Street. 208-5-2

WANT WORK—Will accept moderate salary until ability is proven; can leave city. Phone Main 4129-L, or write Box 99, care Georgian. 204-5-5

YOUNG MAN, 22 years old, wants position with reliable firm, with a future; have experience as clerk or any retail business. Can give reference. Address Anxious, Box 44, care Georgian. 30-5-5

STENO-BOOKKEEPER wants work at once; 22; single; good habits. Address W. B., care Georgian, or Phone Ivy 6673-J. 27-5-5

SMALL set books for couple hours evenings. H. S. Britton, phone Main 3608. 27-2-5

EXPERIENCED chauffeur wishes position; can furnish best reference. Call Ivy 3079-L. 203-5-1

I WRITE ADVERTISEMENTS for newspapers or posters; bright, witty, catchy, attract attention. Increase your sales; reasonable terms. Address "Alert," Box 625, care Georgian. 26-1-5

POSITION as auditor, comptroller, treasurer or manager by corporation specialist; location immaterial. Address J. O., Box 512, care Georgian. 100-4-5

FIRST - CLASS repairer chauffeur; guarantee good work; desires situation. Call Cargil, 506 North Butler. 208-5-4

BOOKKEEPER and auditor will straighten out your bookkeeping and office troubles. Trial balances made. Small sets of books written up. P. O. Box 826. Phone Ivy 7011. 5-4-12

Female.

COMPETENT stenographer desires temporay work; nine years' experience. West 1212-J. 206-5-7

STENOGRAPHER wants position at once; will begin at a reasonable salary. P. O. Box 604, City. 37-7-5

GOOD COOK wants place to cook or nurse; settled woman. Rear 54 Gemunden St. 205-5-6

FIRST-CLASS laundress wants place on premises or at home; no children. Address Mamie Williams, 9 Bynum Street. 37-6-5

WANTED—Position by practical nurse, five years experience; maternity cases a specialty. References by best physicians. Phone Main 2383-L. 205-5-5

WANTED—Position by white woman who is an experienced cook; in or out of city. References furnished. Address J., care Georgian. 200-5-5

DRESSMAKING—DRESSMAKERS.

WANTED—Dressmaking, cutting, fitting; also remodeling and cleaning. Will go to homes. Address One, care Georgian. 34-6-5

BUSINESS OPPORTUNITIES.

FOR RENT—Dames Ferry Water Mills, 12 miles above Macon, Ga., on Ocmulgee River and Southern Railway. Milling in transit to all points. Capacity two cars per day; toll about 14 bushels per day. Address T. J. Carstarphen, 619 Poplar Street, Macon, Ga. 47-5-5

FOR SALE—Brick and wood warehouse, in Buchanan; 15,000 feet of floor space. Cotton handled, between 2,000 and 3,000 bales annually. For full particulars, call on or write J. H. Mize, Buchanan, Ga. 42-7-5

WANTED—Partner to push State agency; business will pay one 100 per cent; two thousand needed; bear investigation. H., Box 200, care Georgian. 5-7-5

BURGLAR PROOF—If Mrs. Essie Beall, 260 Lake Avenue, has this ad marked when the "Want Ad" man calls Thursday, she will receive a dollar for the trouble.

THIRTY THOUSAND ACRES, pecan farm for sale; quick acceptance. Address John, Box 200, care Georgian. 30-7-5

WELL EQUIPPED job printing office in prosperous South Georgia city for sale; business good and terms can be arranged to suit the purchaser. Address Box 178, Swainsboro, Ga. 5-6-19

FOR SALE.

ONE of the finest cafes in Chattanooga. Elegantly equipped. One of the best locations in the city. Place cost about $12,000. On account of the owner having two other businesses, he can not look after it. This place is making money now. Rent very reasonable. Only $6,500. Get this at once and make one-half of the money back the week of the reunion.

HALL BROS.,

120 East Eighth Street,

Chattanooga, Tenn.

FOR SALE—Restaurant doing big business. Must be sold at once. Box 55, care Georgian. 203-5-5

FORTY-ROOM hotel, doing paying business, for sale on account of having to devote time to other business. Address Hotel, 837, care Georgian. 25-1-5

PATENT RIGHT FOR SALE. A VALUABLE improvement on wall construction, damp, heat and cold proof; eliminates repairs; less insurance; perfectly sanitary. See the Modern Construction Company, rooms 408-409 Gould building, Atlanta, Ga. Phone Main 4398. 3-3-6

MONEY TO LOAN.

WANTED—To buy some purchase money monthly notes. N. C. McPherson. Ivy 3339. 36-6-5

I HAVE $1,500 now in bank which I will loan on good real estate in Atlanta. Address "Wright," care Georgian. 5-5-8

PLENTY money to loan on city property. Watt Kelly, Attorney, 400 Temple Court Building. 43-2-5

R. C. DESAUSSURE.

TIME and monthly loans negotiated on real estate. Room 813 Atlanta National Bank Building. 4-29-25

WE loan money on furniture and household goods. F. & J. Loan Company, 129 Decatur Street. 4-25-8

MONEY ON HAND for immediate loans on property in or near Atlanta. J. E. VanValkenburg, 501 Equitable Bldg.

MONEY FOR SALARIED PEOPLE AND OTHERS, upon their own names; cheap rates, easy payments. Confidential. D. H. Tolman, 820 Austell building.

WEYMAN & CONNORS. ESTABLISHED 1890. Mortgages on Real Estate. 4-1-3

FARM LOANS PLACED in any amount on improved farm lands in Georgia. The Southern Mortgage Company, Gould building. 7-13-1

MONEY TO LOAN.

WE HAVE plenty of money to lend at lowest rates on Atlanta and nearby property, either for straight or monthly payment plant. Also for purchasing purchase money notes. Foster & Robson, 11 Edgewood avenue.

SPECIAL HOME FUNDS TO LEND, any amount; 6 per cent. Write or call S. W. Carson, 24 South Broad street. 4-1-17

MORTGAGE LOANS
On Atlanta Property.
BUSINESS BUILDINGS,
5 and 5½ per cent.

RESIDENCE BUILDINGS,
5½, 6 and 6½ per cent.

Your rate depends upon the location. Without notice you can pay back a hundred, any multiple of a hundred dollars, on the entire loan on any interest date.

TURMAN, BLACK & CALHOUN.
Loan Correspondents,
PRUDENTIAL INSURANCE COMPANY OF AMERICA.
203-5 Empire Building.

MONEY WANTED.

6%—WE WILL PAY—6%
ON SAVINGS.
IN SUMS of $500 to $5,000. The Merchants and Mechanics' Banking and Loan Co., 209 Grant Building. Tel. Ivy 5341.
Cash Capital $120,000.
Thos. J. Wesley, Cashier.
B. M. Grant, Pres. 3-11-50

FOR SALE—MISCELLANEOUS.

IMMEDIATE SHIPMENT of our famous Nancy Hall sweet potato sprouts at $1.25 per thousand, or $1.50 delivered. We ship nothing but good strong stock, and guarantee entire satisfaction. The Bear's Head Farms, Pine Castle, Fla. 43-7-5

FOR SALE—About 10,000 second-hand bricks cheap; also vacant lot; big bargain. Apply 1045 E. Fair Street. 5-7-29

IMPORTED Japanese hand-embroidered kimono, perfectly new; never worn; handsome garment; cost $35. Will sell for half. Call Ivy 7047 or write 96 East Linden Street. 5-7-200

FOR SALE, CHEAP—Big cedar chest, $10, and cedar-lined wardrobe trunk, $15. Mrs. Johnson, Box 54, care Georgian. 203-5-7

FOR SALE—66-inch sanitary rolltop desk; cost $80; will sell for $45, brand-new. 707 Fourth National Bank Building. 5-4-50

NOTICE—The water mill of A. D. Howard, on Roswell Road at Nance's Creek, which was damaged by flood, is now in good shape and ready for business. Postcard will bring wagon to your door. Fresh ground every day. Address R. F. D. 2, Chamblee, Ga. 4-10-1

NOTICE—The water mill of A. D. Howard, on Roswell Road at Nance's Creek, which was damaged by flood, is now in good shape and ready for business. Postcard will bring wagon to your door. Fresh ground every day. Address R. F. D. 2, Chamblee, Ga. 4-10-1

DUNTLEY PNEUMATIC CLEANERS remove dirt and germs from rugs, carpets, floors, etc.; vacuum cleaners from $22.50 up; vacuum sweepers, $9.75. G. J. Daniel & Co., 416 Fourth National Bank Building. 12-2-11

FURNITURE—We buy and sell cash bargains. Southern Wreckage Company, 114 South Forsyth Street. Both phones. 1-17-5

FINE CARNATIONS 60c per dozen. Alta Vista Floral Co., 601 Sells Ave. West 135. 5-5-31

AUTOMATIC REFRIGERATOR
Pays for itself in ice-saving.
$17.50 to $75.00.
C. H. MASON,
6-8 WEST MITCHELL STREET.

REAL ESTATE—If you want to buy or rent a home, read the Real Estate Section of The Georgian. If Mrs. J. B. Lafitte, 292 E. Cain Street, finds this and marks it, she will be presented a dollar by the "Want Ad" man when he calls Thursday.

25 H. P. PORTABLE saw mill outfit for sale cheap. Royal Lumber Co., Atlanta, Ga.

SHAVINGS for sale. Two-horse load, $1.00. Royal Lumber Co., Oakland City. 5-3-20

FOR SALE—Child's small pony cart, cheap. Phone Ivy 1497. 38-6-5

FOR SALE—Bedstead and bureau in good condition; bargain for cash. Address Bargain, Box 102, care Georgian. 30-3-5

A NEW BROOM DOES NOT SWEEP CLEAN.
LET US prove this in your home by free demonstration. Full particulars at 107 Temple Court Building. L. R. Sires, agent. Phone Main 667. 5-2-30

FOR SALE—Two pool tables, practically new; been in use in club room and not hurt; must sell at once; bargain; original cost $400. Address P. O. Box 87, Jonesboro, Ga. 5-1-6

ONE Macaskey ticket cabinet, 100-account, in perfect condition. Will sell cheap. One Williams typewriter, in good condition, $15. Dek. Garage, Marietta, Ga. 200-1-5

C. S. HULLS Headquarters F. R. Logan & Co., Atlanta. 4-20-32

BANKRUPTCY blanks, $1.50 per set. Warranty deeds, bonds for title, Mortgages, contracts, Stock certificates and bonds. Bennett's, 25 South Broad. 201-20-13

FOR SALE—Sweet potato plants for sale, $1.25 per 1,000. L. W. Bates, Lakeland, Fla. 33-21-4

SEND $1 for 500 extra early sweet potato plants, lemon yams, or 500 Bermuda onion plants, the big kind. Address the Model Farm, Tifton, Ga. 3-20-7

SIGNS BROWN SIGN & PAINTING CO., 77½ Whitehall. M. 3780. 3-18-33

SAFES, FILES, cabinets, new and second hand. Gookin Bank and Office Equipment Company, 113-115 N. Pryor Street.

NEW RUBBER TIRES put on your baby carriage. Repaired, repainted and re-covered. Phone Ivy 3076. Robert Mitchell, 229 Edgewood Avenue. 2-13-9

KENTON SIGNS signifies best quality. Kent Sign Co., 130½ Peachtree Street. 3-5-20

NO. 10 SNOWDRIFT 87½c, country eggs 19½c dozen, 40c coffee 28c pound, 30c coffee 22c, 25c coffee 19c pound. Cash Grocery Co., 118 Whitehall. 2-21-7

WE RENT good pianos $3 per month up. We sell good pianos $5 per month up. R. P. BECHT COMPANY, 107-108-109 Temple Court Building. Main 667. 2-19-26

EXCHANGE—MISCELLANEOUS

WILL EXCHANGE nursery stock for good used automobile. Must be in good condition. Address Randa Nursery, Route 3, Box 78, Dahlonega, Ga. 45-7-5

POULTRY, PET and LIVE STOCK

Poultry Will Yield Larger Returns Than Any Other Industry

Can Be Profitably Handled by Women and Children—Money in Back Yard.



EDITED BY JUDGE F. J. MARSHALL

Poultry for the farmer will yield more ready money at all seasons of the year than any other similar investment.

It is something that can be handled by the good wife, with the aid of the children, if she be so disposed. The work, while important and particular, is not too heavy for the women.

Much of the waste of the farm can thus be converted into valuable money products. The manure, if carefully saved, will make a valuable compost for garden and orchard. In fact, hens kept in an orchard will often cause the orchard to produce a crop when it might otherwize be eaten up by insects, for the poultry will destroy all insects that infest an orchard if they are given access to them.

Many localities are not adapted to cereals or cotton, but all are suitable for poultry and will aid in bringing the barren places to bloom. You hardly know what you can accomplish until you set your head to do a thing and are determined there shall be no such thing as fail.

I know a druggist doing business in Atlanta who lives in one of the suburbs reached by a car line, who has been fooling with chickens, as some of his acquaintances call it. For some time he gave his spare moments night and morning to them because he was fond of them, but now he works with them because he is making them pay him well for his time and labor. He now has on hand something like 1,000 White Leghorns and is marketing at this time an average of 30 dozen eggs per day to special customers who are willing to pay for good eggs. This man has been fooling with chickens for a good while, but he has quit fooling and is making it a business now.

Poultry is a good thing to take hold of, because it costs but little to start, and also but little to maintain a moderate flock compared with the returns of the average flock. Poultry, being an all-the-year-round producer of revenue, makes a splendid business with which to meet current expenses, both upon the farm and in the village. Many farmers who are each year borrowing money for this very purpose could cut it out with poultry.

Scaly Leg and Rheumatism.

Judge F. J. Marshall: I have one cock and two hens in my flock that seem to walk as if they had rheumatism. Their legs are rough and double the size they ought to be. Can you tell me what the trouble is and a remedy for it. They seem to be hardy otherwise, eat well, and one of the hens is laying. MRS. C. C. Benton, Miss.

REPLY.—Your chickens are troubled with what is called scaly legs, a roughness caused by a small parasite that works under the scales of the shanks, throwing out a little white deposit which sticks to the outside of the leg and hardens. When allowed to go on for months, it often becomes so thick that it will cause lameness or apparent rheumatism, as in the case with yours. Treatment should be commenced as soon as noticed on a single specimen and before it has time to spread through the flock. Of course, in your case, not being acquainted with the trouble, you did not anticipate it in time to check it before it had made such serious advancement. The first move is to dip the shanks into a can of kerosene up to, but not into, the feathers. This should be repeated twice a week until entirely cleaned off down to the solid skin and flesh. When it has thus been cleaned off, give an occasional coating of vaseline, which will soon put them in their normal condition.

Bantams.

BANTAMS—Game bantams, Sebrights, Buff Cochins. Carlisle Cobb, Athens, Ga. 4-26-30

Ducks.

PURE WHITE Indian Runner duck eggs from snow-white prize-winning stock; $1, $2 and $3 for thirteen. Coweta Duck Farm, Senoia, Ga. 4-9-15

Disinfectants.

CREOSOTE FOR SALE.
CREOSOTE is an excellent germ destroyer for poultry raisers to use about the premises. We have it in any quantity.
Atlanta Gas Light Co.

Eggs—All Varieties.

BALANCE SEASON—Eggs from my special mating "bred-to-lay" S. C. White Leghorns, $1.50 setting; special mating White Runner ducks (Patton strain) including second drake, fourth and fifth young ducks, Atlanta show, November, 1912, $2 setting. South Georgia Poultry Farm, Sale City, Ga. 3-1-18

THE EGGS of different varieties of fowls will be found classified under their respective breeds in the future, instead of under the classification of "Eggs."

Leghorns.

WHITE LEGHORN cockerels, heavy laying strain, $1.50; pullets, $2 each; eggs, $1.50 and up. Mrs. Robert West, 132 Carter Hill road, Montgomery, Ala. 11-9-66

Orpingtons.

50 WHITE ORPINGTON hens for sale at once. Also a few cocks. Eggs half-price after May 1. If interested write for prices. H. A. Black, Cartersville, Ga. 1-23-7

FINE Buff Orpington eggs, incubator lots, $1 per setting, $5 per 100. 126 Windsor Street. Main 3588. 5-3-20

Orpingtons.

FOR SALE—One pen Kellerstrass White Orpingtons, one cock and four hens; also several trios of Cook's White Orpingtons; foundation stock direct from Cook farms. Write for prices. Mrs. F. O. Miller, Fort Valley, Ga. 3-12-16

Poultry—All Varieties.

FREE RANGE DUCK AND POULTRY FARM, Chamblee, Ga. Large stock of White Runners, Leghorns and Rhode Island Reds, enables us to ship fresh eggs, strong and fertile. Write for prices on stock and eggs if you want a bargain. 1-21-13

Plymouth Rocks.

PARTRIDGE ROCKS—The South's leading winning strain. Can give quality and blood lines unequaled by any breeder in the South. My birds are winners at the Southern International, Macon, Columbus, Griffin, Nashville, Tenn.; Paducah, Ky.; Shreveport, La. Send for mating list. R. P. Cotter, Box G, Barnesville, Ga. 2-15-17

PATTERSON'S White Plymouth Rocks you should have for your foundation stock. They have been bred to win and pay. Large, vigorous birds. Winners at Atlanta, Augusta, Savannah and many other shows. Exhibition and utility birds of the finest quality at reasonable prices. Eggs, $2 to $5 per 15, $8 per 100. We guarantee perfect satisfaction. Write us. Patterson Farm, Fitzgerald, Ga.

BARRED ROCK eggs, pure and fresh, from the Georgia Poultry Farm; $1 per setting. On sale at 12 South Broad Street. 42-4-6

EGGS from prize-winning E. B. Thompson Ringlet Barred Rocks, either mating, $3 for fifteen, $5 for thirty. A. M. Kendall, Dallas, Ga. 3-8-11

Dogs.

FOR SALE—English bulldog, stud, three years old, dark brindle, perfect white markings; pedigreed. Price and photo on application. At stud until sold. Fee $10. Lee W. Verdery, Augusta, Ga. 35-7-5

FRENCH poodles, six weeks old; male or female; $5 each. C. L. Lozier, 402 Whitehall Street. Call Main 3273. 5-3-34

Cows.

WILL EXCHANGE Indian Runner ducks for a good milch cow; name price of cow and we will offer double value in ducks. Oak Dean Farm, Stone Mountain, Ga. 5-7-27

FINE Jersey cow, calf two weeks old, giving 4½ gallons, also sweet milk by the gallon. Ivy 6105-J. 5-6-15

FOR RENT—If Mrs. J. F. Sewell, 34 Colquitt Avenue, will find this ad and have it marked when the "Want Ad" man calls Thursday, he will present her with a dollar bill.

Poultry, Plants and Seeds.

H. G. HASTINGS & CO.
SEEDS, PLANTS AND POULTRY SUPPLIES. PROMPT DELIVERIES TO ALL PARTS OF THE CITY. PHONES 2568.

WHITE DIARRHOEA is the most dreaded of all diseases in little chicks, but if taken in time it can be cured easily. We sell Conkey's and Pratt's remedies for this disease and guarantee a cure. 25c and 50c package.

DON'T let the mites and lice get a start on you; disinfect the poultry houses and runs thoroughly with Pratt's Poultry Disinfectant. No germs can live where you use it and it leaves the place nice and clean. Quart 35c, gallon $1.00.

A GREAT many people advocate feeding baby chicks on a feed that has no corn. We have the Rice special feed that is absolutely free from corn. A good, clean feed at $2.50 per 100 pounds.

A NEW LOT of canary birds imported direct from Germany at $2.75 each.

IF YOUR BIRD needs a new cage, come in and see how complete our line is; we have them ranging in prices from $1.00 up to $5.00.

GOLDFISH GLOBES AND ORNAMENTS.

AUTOMOBILES
For Sale, Repairs and Accessories.

TIRES. TIRES. TIRES.
More Mileage—No Troubles—30% Lower Prices.
SHIPMENTS SENT PREPAID.
"Non-Puncture" tires GUARANTEED 7,500 MILES against punctures and blowouts. Lasting construction. Good-year style tread. Special 10-day prices: 28x3, $8.85; 30x3, $9.80; 30x3½, $13.60; 32x3½, $15.75; 33x4, $21.60; 34x4, $22.55; 36x4, $23.85; 36x4½, $29.40; 37x5, $37.60. All other sizes tires and tubes. SHIPMENTS PREPAID if payment in full comes with order and on cash payment for two tires a fine "Non-Puncture" tube will be given free. C. O. D. shipments if 30% of amount comes with order. Best tires for long, hard service. Thousands in use. Finest testimonials. Order now while Special Offer lasts.
NON-PUNCTURE TIRE FACTORY,
Dept. 332. DAYTON, OHIO. 4-30-7

AUTOGENOUS WELDING and machine repair work of all kinds. Satisfaction guaranteed.
SHEARER MACHINE CO.,
197 WHITEHALL STREET. 2-26-10

FOR SALE—Six-cylinder Thomas 40, shaft-drive pulley, equipped in splendid condition. Call Thos. Donaldson, Main 3011. 5-6-16

WANTED—To sell or trade for motorcycle, two-passenger roadster in good running order. Address P. O. Box 1026, Decatur, Ga. 32-5-5

WANTED—Late model, foredoor, light touring car; must be in good condition and a bargain. N. H. C., Box 302, care Georgian.

FOR SALE OR EXCHANGE—One five-passenger combination Q Maxwell car, in good condition. Will trade for two-passenger Ford or sell cheap. Address Lock Box 22, Dallas, Ga. 61-5-4

BUSINESS GUIDE—If Mrs. Arthur H. Nelson, 323 Houston Street, has this marked when the "Want Ad" man calls Thursday, he will present her with a dollar bill.

FOR SALE—My four-seated 40-horse-power Peerless car. Also two-seated runabout. Very cheap. Jack, Box 30, care Georgian. 39-2-5

HIGHEST proof gasoline and automobile oils a specialty. We handle all makes of tires. Automobile accessories. AUTO OIL AND GASOLINE CO., 71 N. FORSYTH STREET. 4-4-58

DR. EDMONDSON'S Tansy, Pennyroyal and Cotton Root Pills, a safe and reliable treatment for painful and suppressed menstruation, irregularities and similar obstructions. Trial box by mail, 50c. Frank Edmondson & Bro., manufacturing chemists, 11 North Broad St., Atlanta.

BIG bargain in a five-passenger touring car; fully equipped; $299 cash. 35 N. Forsyth St. 5-7-8

Good Used Cars
At Reasonable Prices.

Ford Runabout, good condition, good tires $225.00
Ford Touring Car, with top, good condition 265.00
Courier Roadster, fully equipped, electric lights 275.00
Buick Model 10 Roadster, electric lights 325.00
Overland four-passenger, newly painted, new top 350.00
Primo Touring Car, new top and seat covers 450.00
Maxwell Roadster, Sportsman type, model Q, fully equipped, electric lights 375.00
Maxwell Touring, model G, four-passenger, fully equipped 450.00
Overland Coupe, 1911, fully equipped 450.00
Columbia, 1911, four-passenger, repainted, new top and electric lights $50.00

These cars are in good running condition and worth more than the prices quoted above.

BUICK MOTOR COMPANY,
241 PEACHTREE ST. 4-11-3

ATLANTA RADIATOR CO.
REPAIRING and manufacturing. Lamp and fender work. 72 Ivy Street. Atlanta phone 3816. 3-10-12

WARNING TO INFRINGERS AND IMITATORS.
LIQUID TIRE TONIC IS PROTECTED BY U. S. DUYREA PATENT, NO. 578551 AND ALL INFRINGERS, AGENTS OR USERS ARE HEREBY NOTIFIED THAT THEY MUST ANSWER IN THE COURT FOR VIOLATION OF THIS LAW. LIQUID TIRE TONIC COMPANY, KANSAS CITY, MO. 4-8-43

THOR MOTORCYCLES, repairs and accessories; best equipped repair shop in city. We will take care of you. Southern Motorcycle Co., 116 Edgewood Ave. 3-26-31

DOBBS TIRE REPAIR CO.
WE REPAIR AND SELL ALL MAKES OF TIRES AND TUBES. 226 PEACHTREE STREET PHONE IVY 5846. 4-1-3

VULCORINE
IS ONE practical solution of the tire trouble; it is chemistry, scientifically applied; it has been examined and approved by Edgar Everhardt, professor in charge of department of chemistry at Atlanta College of Physicians and Surgeons, and is guaranteed to give satisfaction or money refunded. Vulcorine Co., 309 Peachtree St. 3-25-45

WE have several Flanders chassis and will build body and paint car to your order. Bargain prices. Don't buy any second-hand car until you see us. NORTH PRYOR GARAGE, NORTH PRYOR PLACE. 4-2-25

Automobiles For Rent

DUNHAM MOTOR CO.
FIVE and seven-passenger cars. Garage, 112 East Ellis Street. Call Bell phone Ivy 2496 day, Main 4325 night. 3-21-23

Tire Repairing

HIGH-GRADE STEAM VULCANIZING. Retreading a specialty. Prompt attention given express shipments. Sanders-Speer Vulcanizing Company, 100 Spring Street, Atlanta, Ga. 3-28-15

Motorcycles.

MOTORCYCLES ** EASY TERMS ** BICYCLES.
EXCELSIOR motorcycles, high-grade bicycles; complete line new and used bicycles and motorcycles; complete stock parts and accessories; modern service depot. Lowest prices; easy terms. ALEXANDER-SEEWALD CO., 145-147-149 Edgewood Avenue. Phone Ivy 1609. PHONE FOR DEMONSTRATION. 4-1-22

MEDICAL.

DROPSY CURED—Relieves shortness of breath in 36 to 48 hours. Reduces swelling in fifteen to twenty days. Column Dropsy Remedy Company, 408 Austell Bldg., Atlanta, Ga. 5-25-11

DEWBERRY'S DELIGHT.
WORKS while you sleep. It acts on the liver, bowels and the kidneys and removes the foul waste matter from the intestinal tract that causes 90 per cent of all human ills. Office, 98 Ashby Street. 4-5-16

WANTED—MISCELLANEOUS.

WANTED AT ONCE—One second-hand fish box. 297 Edgewood Avenue. 5-6-29

I BUY MEN'S old clothes and shoes. Drop a card. I. Bock, 177 Gilmer St.

DROP A CARD.
We'll bring Cash for Old Clothes and Shoes.
"THE VESTAIRE,"
166 Decatur Street.

WE PAY HIGHEST cash prices for household goods, pianos and office furniture. Cash advanced on consignments. Central Auction Company, 12 East Mitchell Street. Bell phone Main 2424. 8-26-26

WINDSHIELDS.

RADIATORS, lamps, fenders, repaired as good as new. Mfrs. all kinds sheet metal work. Warlick Sheet Metal Co., 248 Edgewood. 3-4-64

Castiron Welding
AUTOGENOUS METHOD.
AUTO AND ALL MACHINE PARTS.
METAL WELDING COMPANY,
MAIN 3013. 86 GARNETT STREET. 2-26-6

A 1911 FOR-PASSENGER CADILLAC; best car ever built and we will let you see us overhaul it and put it in brand new shape; price right. Come see it. Travis & Jones, 26 James Street, third floor. 3-1-54

The Georgian's Rent Bulletin

ROOM AND BOARD.

CAN ACCOMMODATE two business men or ladies with nice cool rooms, also breakfast and 6 o'clock dinner. 30 East Cain. Ivy 2093. 5-7-12

UNFUR ROOMS FOR RENT.....
THREE large connecting rooms to couple without children. 32 Castleberry Street. 5-7-16

ENTIRE first floor, consisting of four very large rooms and large hall. In first-class neighborhood. Call Ivy 6705. 5-7-18

WANTED—Couple of boarders; Grant Park section. Atlanta phone 5375. 226 Grant Street. 5-7-22

ONE large downstairs room for two; private bath, hot and cold water; electric lights; terms reasonable. 225 North Jackson. Ivy 5235-L. 5-6-23

COUPLE without children can find ideal private summer home with young couple. West 574-J. 5-6-22

SIX gentlemen can secure first-class room and board in private family, large, airy rooms, bath. Apply 16 Ponce DeLeon Avenue, corner Church. Bell, Decatur 318. 5-6-17

BEST MEALS IN TOWN, $3 WEEK. ROOM AND MEALS, $4. 197 SOUTH PRYOR. CALL MAIN 5048. 5-5-30

ROOM AND BOARD for couple, either sex, in private West End home; all conveniences; reasonable. Phone West 1255. 79 Grady Place. 5-5-26

ONE furnished room at 101 West Baker, with or without meals. Ivy 7092-J. 5-5-14

COUPLE can secure front room and board; all conveniences. 338 West Peachtree. Ivy 6908-J. 5-5-23

NICE, large rooms with meals; walking distance; five minutes from center of town; rates reasonable; also rooms for light housekeeping; on car line. 52 Cooper Street. 5-5-5

WANTED—Boarders; nice rooms and board at 119 S. Pryor Street. 26-5-5

NICE, clean, newly furnished rooms, with board, $4 per week. 118 Garnett Street. 5-5-2

ROOM AND BOARD, North Side; table board a specialty. Ivy 2423-J. 5-4-42

NEATLY furnished room with good board. 45 Irwin. Call Ivy 5843. 5-3-13

LARGE, light room, with board, in an elegantly furnished private, modern home, in the prettiest part of the city; everything strictly first-class; a real pleasant home to a refined, permanent couple; references. 619 West Peachtree. Mrs. Corey. Ivy 5635-J. 5-1-26

PEACHTREE INN.
Peachtree and Alexander Sts. American plan $7.50 week up. Room to yourself. European, $3 week up. 1-9-34

FOUR business women to room and board; references required; walking distance of town. Ivy 993-J. 5-1-28

36 EAST NORTH AVE.
BETWEEN the Peachtrees; nicely furnished rooms and excellent table board. Ivy 6501. 4-28-16

NEATLY furnished rooms; homelike cooking, also table board. 127 Capitol Avenue. Main 5172-J. 4-23-7

ROOMS AND BOARD.

Wanted.

ROOM AND BOARD in private home wanted by young man; prefer walking distance; references exchanged; give full particulars. H., care Georgian. 204-5-7

WANT ROOM and board, private family. Would like to exchange part German, music and dancing lessons. First-class references. Address Beps, care Georgian. 201-5-7

TWO LADIES desire room and board in private family. Will furnish same. North Side preferred. References. Address Room, care Georgian. 200-5-7

ROOMS WANTED

WANTED—By young man, room and board, North Side. Address J. P., care Georgian. 203-5-6

WANTED—Room close in, private family; breakfast possibly; references. L. H. B., care Georgian. 33-3-5

Furnished.

WANTED—Two connecting rooms, furnished for light housekeeping; Grant Park section preferred. Address P. O. Box 604, City. 38-7-5

Unfurnished.

BUSINESS woman desires two unfurnished rooms and kitchenette. North Side. Prefer near Piedmont Park. Phone Main 3399-J. 39-7-5

THREE or four rooms in Grant Park section by couple. Address Couple, care Georgian. 207-5-6

ROOMS FOR RENT.

Furnished.

BEAUTIFULLY furnished room, adjoining bath; every convenience; in apartment with couple; desirable for one wishing quiet, well-kept room, near in. Meals across the street. Young business man. Address 90 East Linden Street. Ivy 7047. 5-7-201

NICELY furnished room for rent on North Side; $20; all conveniences. Phone Ivy 3656-J. 5-7-11

ONE nicely furnished room for two gentlemen or couple without children, with or without board; private home; Grant Park section. Main 3606-J. 5-7-21

NEWLY furnished; private family; all conveniences; close in. 82 West Harris. Ivy 3607-J. 5-6-20

ONE furnished room for rent to couple without children. 39 West Linden. 5-6-21

LIGHT housekeeping rooms; completely furnished; very cool and light. 85 E. Fair St. 5-6-25

NICELY furnished room adjoining bath, on Linden Ave. between the Peachtrees. Private family. Ivy 6246-J. 5-6-18

152 WEST PEACHTREE—Nicely furnished room; also two or three connecting housekeeping rooms; walking distance to business center; rent reasonable; modern conveniences. 34-5-5

FOR RENT—One nice furnished room. 387 Pulliam Street. Ivy 168. 5-1-27

CAPITOL AVENUE—Furnished rooms, gentlemen or business lady. Main 2592-J. 167 Capitol Avenue. 5-3-36

LARGE furnished bed room, convenient to bath; private entrance and porch; to gentleman; two furnished rooms for light housekeeping. Ivy 6628. 211-5-4

LARGE front room, with board, in small family. 148 West Peachtree. Ivy 5775-J. 5-3-28

FURNISHED ROOM for rent, 292 North Boulevard. No children. Ivy 2406-J. 5-3-11

DELIGHTFUL furnished rooms, near business center; all conveniences; desirable location. Trinity Apartment No. 2. 203-30-4

WANTED—Mrs. J. E. Carlton, 99 Claburne Avenue, to have this marked Thursday morning when the "Want Ad" man calls. He will give her a new dollar bill.

ROOMS FOR RENT.

Furnished.

TWO furnished housekeeping rooms, $4 per week; front bed room, $2.50. 34 Carnegie Way. 49-7-5

VERY LARGE front room on first floor; all conveniences; $8 month. West 806-J. On car line. 5-7-37

TWO connecting rooms, furnished complete for housekeeping, in private family; sink in kitchen. All conveniences. 79 West Baker. 5-7-32

TWO OR THREE beautifully furnished rooms, complete for light housekeeping; lovely pictures, electricity, sink in kitchen, hot bath. Bell phone. Best location, with owner. 290 Washington. 5-7-33

BEAUTIFULLY furnished room, new home, every convenience; also large sleeping porch. West 950-J. 4-30-24

ROOM FOR RENT—Elegantly furnished; within three blocks of Candler Bldg. Call at Apartment 1, The Oglethorpe, 195 Ivy St., or phone Ivy 795. 205-5-7

TWO upstairs furnished rooms for housekeeping. 53 Crew St. 5-7-23

COMFORTABLY and completely furnished room for light housekeeping; close in; $12, including gas for cooking. 158 Capitol Avenue. 32-7-5

DELIGHTFUL front room, one block from Candler Building. Apply Apartment 1 The Wellington. Ivy 6983. 5-7-20

ONE nicely furnished front room; private home; $10 per month. 215 Courtland St. 38-7-5

ONE excellent room, with or without board; private home; North Side. Ivy 6221. 4-30-19

FURNISHED room to gentleman, near Peachtree; meals within the block. Ivy 6595. 4-29-32

NICELY furnished room adjoining bath, private family, close in. 45-B East Cain Street. 41-6-5

TWO or three connecting furnished rooms for housekeeping; reasonable rent. Phone Ivy 3287-J. 4-29-19

FIRST FLOOR front room, clean, with kitchenette, sink, use of phone. Close in. 23 East Harris. 5-5-29

NICELY furnished room; all conveniences; gentleman preferred. Main 2378-J. 5-5-22

SITUATION—Georgian want ad will find it. If Mrs. E. M. Williams, 79 E. Merritts Ave., finds this and has it marked when the "Want Ad" man calls Thursday, he will present her with a dollar.

WANTED—Roommate for young lady; close in on North Side. Reasonable. Ivy 6035-J. 5-5-19

NICE front room, suitable for couple or two young men, at 109 Washington. 5-5-25

LOVELY furnished front room, North Side, walking distance; private home. Phone Ivy 2098-J. 5-4-44

FRONT rooms, furnished, hot and cold bath, close in. 311 Whitehall, Atlanta phone 4819. 5-3-33

TWO very large furnished rooms, large closets, plenty of hot and cold water, excellent table board; also large garage; easy to get in and out. Apply 121 Capitol Square. 5-3-31

LARGE, beautiful front room, perfectly grand for summer; North Side. Ivy 6603. 5-2-36

FOR RENT—Furnished rooms; nice location. 911 Peachtree Street. Ivy 6174. 5-2-22

FOR RENT—To gentlemen only, cool, delightful rooms in private home, on car line. 336 Pulliam Street. Main 5438. 5-1-36

FOR GENTLEMEN, choice front room, convenient to bath; Myrtle Street, near Ponce DeLeon; Georgian Terrace neighborhood; also garage. Ivy 1495. 5-1-18

PRETTY front room; electric lights; bath; telephone. $10. 62 Williams, corner Baker. Ivy 6760-J. 5-1-19

ONE nicely furnished room in the Corinthian Apartments, for elderly or business lady only; connecting bath. Call Ivy 1717. 5-1-20

FURNISHED rooms for light housekeeping. Ivy 4804-J. 5-1-22

ONE large, attractive, cool front room, on second floor; convenient to bath; every modern convenience; ideal location; on North Side. Ivy 1744-L. 5-1-23

HANDSOMELY furnished large front room, private bath, shady lot; gentleman preferred. "Peachtree," Georgian. 95-4-5

Unfurnished.

THREE nice large connecting rooms for light housekeeping; close in. Apply 108 East Ellis. C. D. Gann, 163 Edgewood Avenue. Bell phone Ivy 2576-J, Atlanta 2209. 203-5-7

THREE connecting rooms in Kirkwood, adjoining Sutherland Terrace. Vacant June 1. Call Decatur 223. 26-6-5

TWO CONNECTING rooms, bed room, furnished or not, to couple for housekeeping; one block from Cherokee entrance to Park. Phone Main 2935-L. 201-5-5

FOR RENT—Cheap, two unfurnished connecting front rooms; light housekeeping; close in. 118 Garnett. 5-5-3

THREE large connecting rooms, with pantry, sink, separate gas. 530 Lawton Street, Oakland City. 85-4-5

THREE or four connecting rooms, city water in kitchen; garden, chicken yard and cow if desired. Corner Holderness and Greensferry, West End. 5-4-31

Furnished or Unfurnished.

FOR RENT—Four large, beautiful unfurnished rooms; hall and private bath, hot and cold water; gas range, connected, suitable for light housekeeping, or will furnish and rent to gentlemen or en suite. Ivy 7089-J. 5-1-24

THREE elegant unfurnished rooms, upstairs, with bath; one fur

You May Find Just What You Have Been Looking for in These "WANT ADS"

BUSINESS GUIDE

Ready Reference for the Business Man, the Artisan And the Public in General

Auction Sales of Furniture and Household Goods.

CENTRAL AUCTION COMPANY, 12 East Mitchell street, buys and sells everything; regular auction Tuesday and Friday. Bell phone Main 2424. 10-3-41

Blacksmithing.

STRUCTURAL STEEL AND IRON WORK.
WE make all kinds of metal windows and doors, also window gratings and hangers of all kinds. Anderson Bros. & Rich, 372 Edgewood Avenue. 4-2-7

Banks.

AMERICAN NATIONAL BANK, Corner Alabama and Broad street. CAPITAL AND SURPLUS $1,000,000.

Bicycles.

FOR BICYCLES and supplies, See D. Alexander, 54 N. Pryor. M. 3116. Repair Work a specialty. 3-27-51

CALL Main 1320, Atlanta 1436. Bicycle repairs and sundries. Atlanta Bicycle Company, 10 Peters Street. 2-15-66

Blue Prints.

DIXIE BLUE PRINT CO.
40½ LUCKIE STREET, Atlanta, Ga. Best equipment. Best prints of any size or kind. Lowest prices. Phone Ivy 5364. 4-28-12

Builders.

LET US BUILD you a home. Will buy you a lot or pay off your lot. Terms to suit. 400 Temple Court. Main 4189. 4-15-16

Carpenter and Builder.

ALL KINDS REPAIR WORK.
D. M. WHEELER, 19 South Forsyth St. Phone M. 4186. Atlanta 1547. 12-31-16

Carpets and Rugs Cleaned.

ATLANTA STEAM CARPET CLEANING COMPANY (Inc.) 27 West Alexander street. Phone Ivy 4186. Moist and dry cleaning. Rugs woven from your old carpets and rags. Porch shades made to order. 2-8-27

Coal.

Coal, Coke and Wood.

S. M. TRUITT & SONS, for dry wood and best coal. 1-31-21

Contract Painting and Wall Tinting.

J. A. JOHNSON, 397 W. Fair St., West 1288-J, for all kinds of painting and tinting.

Dentist.



BEST WORK
Crowns (22 k.) $3.00
Bridge work $3.00
Full set teeth $3.00
Filling 50c
R. R. fare allowed 25 miles. All work guaranteed 20 years.
Eastern Painless Dentists
38½ Peachtree St., Near Walton.
4-2-31

Ear, Nose, Throat and Lung Trouble.

DR. GEORGE BROWN, Diseases of the Ear, Nose, Throat and Lungs, 312-14 Austell Bldg. I have the only compound oxygen plant ever brought South and make this gas daily. Weak, nervous, anaemic and pale people are invited to call. 4-6-13

Engineering.

"Amo Engineers Are Questionable!"
ENGINEERING questions of all kinds answered. Fee, $1.00. Amo House, Box 363, Atlanta, Ga. 5-3-5

Engineering and Machine Designing.

G. V. PLANT, M. E.
I DEVELOP YOUR INVENTION. Dixie Pattern and Machine Works, 262 West North Avenue. Main 2829. 4-5-17

Fly Screens.

Fly Screens Made to Order.
OAKLAND CITY REPAIR WORKS. Carpenter and cabinet work a specialty. Call West 242-L. Atlanta 528. C. F. Dickey, Mgr. 5-1-37

WOULD you give 25 cents for a good job? Place a "Want Ad" in The Georgian and get one.

FLY SCREENS.
METAL AND WOOD FRAMES; portable garages. W. J. Baker Company. Bell phone Ivy 926. No. 811 Empire Life Bldg., Atlanta, Ga. 5-1-4

FLY—SCREENS—FLY
COME SEE our Roll-aawy Screens, our Roller-bearing Screens, our Sliding Screens; none better. It will pay you to see our goods; get prices. 217 Kiser Bldg. Main 1319. Porter Screen Co. J. J. Crawford, Agent. 2-4-14

Fire-Proof Storage.

WE STORE HOUSEHOLD GOODS and pianos. Office and warehouse, 239-241 Edgewood avenue. Ivy 2037. John J. Woodside Storage Company.

Furniture Repairing and Upholstering.

FURNITURE repaired, upholstering, refinishing neatly done. Work called for and delivered. Young K. Carson, 479 Marietta street. Atlanta 3567. 3-5-6

W. L. LUNSFORD & CO., Upholstering, repairing and refinishing furniture of all kinds; satisfaction guaranteed. Phones, Atlanta 5350-F. M. 5111. 3-5-30

Fresh Oysters Daily.

VIRGINIA and New Orleans oysters on the half shell, 40c dozen. 77 Peachtree street.

Furniture.

PERFECTION OIL STOVES.
Three-burner, including oven and vessels, complete, $12.50.
CAMERON FURNITURE CO., 85 South Forsyth Street. 5-1-3

T. C. FURNITURE CO.
Cash or easy payments, 415 Marietta, Phone Atlanta 1797. 4-5-12

Hardware and Tools.

HARDWARE, tools, household specialties. 100 per cent value at 100 Edgewood Avenue. H. G. Martin. 2-11-41

Hat Cleaning.

STRAW HATS, 25c; Soft Hats cleaned and blocked, 35c. George's Hat Cleaning and Shoe Shine Parlor, 3½ E. Ala. Street. 4-10-11

Hatters.

ACME HATTERS make old hats look like new. Mail orders given prompt attention. 20 East Hunter street. 12-3-44

Jewelry.



17-Jewel adjusted Hamilton works in 20-year case, fully guaranteed, $27.00. Sold on weekly or monthly payments.
Harris-Scott Co.
5 SOUTH BROAD STREET.

Lighting Fixtures.

ELECTRIC and gas fixtures; all new styles; lowest prices. Queen Mantel and Tile Company, 56 West Mitchell street. Phone Main 681. 1-16-16

Lime, Concrete, Roofing, Stone.

LADD LIME AND STONE COMPANY. Lime, concrete and roofing stone. 915 3d Nat. Bank Bldg. 2-8-50

Mining Engineers.

ZEH W. AND W. F. SUMMEROUR.
MINING ENGINEERS AND PROSPECTORS.
TWENTY YEARS' FIELD EXPERIENCE.
LOCATING GOLD ORES A SPECIALTY.
CHARGES REASONABLE. A1 REFERENCES.
ADDRESS AURARIA OR ROY, GEORGIA. 5-3-4

Mattress Renovating.

SANITARY MATTRESS RENOVATING—Factory new and up-to-date; moderate prices; give us a trial. Jackson & Orr Company, Means street and W. & A. R. R. Both phones. 3-20-14

Roof and Gutter Work.

I REPAIR all roofs, gutters, all kinds sheet iron work. 33 South Pryor. Main 3127. T. W. Hooper. 3-4-62

Safe Cracksman.



Fire and burglar proof safes opened and repaired. C. C. Downes, 29½ Marietta Street. Phones M. 2146. Atlanta 4922. 4-5-11

Sand.

SAND.
SAND in any quantity and quality; prompt delivery. S. M. Truitt & Son. 1-13-32

Sewing Machines.

WE RENT new machines with complete set of attachments for $2 per month; also machines repaired; prompt delivery. Both phones 1893. Singer Sewing Machine Company, 79 Whitehall. 9-14-44

Shoes.

GET the best shoes for the whole family. Peacock & Drennen, 222 Marietta Street. 4-16-28

Shoe Repairing.

SHOES HALF-SOLED, SEWED, 50 CENTS.
At Gwinn's Shoe Shop, 6 Luckie Street, Opposite Piedmont Hotel. Both phones. 3-26-45

Stove and Range Repairing.

STOVE DOCTOR.
STOVE, range and furnace repairing. 61 South Pryor Street. Bell Phone Main 1460. Atlanta phone 1410. 4-10-10

DAN, THE FIXER.
STOVES AND REFRIGERATOR REPAIRING.
We sell second-hand gas stoves.
We sweep chimneys.
121 WHITEHALL STREET.
Atlanta phone 2235. Bell phone M. 2693.

Transferring and Moving.

TRANSFERRING and moving a specialty. Prices reasonable. L. Stallings. Bell Phone Ivy 3094-J. 42-25-4

Trunks, Bags and Suitcases.

RETAILED AND REPAIRED.
ROUNTREE'S, 77 WHITEHALL ST.
PHONES: Bell M. 1576. Atlanta 1654.

Umbrellas.

"Taylor-Made" Umbrellas.
BUY from makers; all prices and styles; re-covering and repairing; every umbrella kept in repair free. Phone for salesman; prompt service.
TAYLOR UMBRELLA CO., 116½ Whitehall St. 4-28-35

Violin Maker.

OLD VIOLINS BOUGHT, sold and exchanged; repairing a specialty. The Old Reliable Violin Dealer. Mays Badgett, 34½ Peachtree. 3-31-34

Wood.

WOOD.
SOUTH GEORGIA mill cut-offs by the carload or any quantity you may want. They make fine kindling. S. M. Truitt & Son. 1-13-32

THE ATLANTA GEORGIAN
Published by The Georgian Company, 20 East Alabama St. Atlanta, Georgia.

Entered at Atlanta postoffice as second-class matter.

Subscriptions Payable in Advance.
One year, mail, postage prepaid, $5.00
Six months, mail, postage prepaid, 2.50
Three mos., mail, postage prepaid, 1.25
One month, mail, postage prepaid, .45

Subscriptions Payable in Advance.
Delivered by carrier, one year $5.20
Delivered by carrier, six months .. 2.60
Delivered by carrier, three months .. 1.30
Delivered by carrier, one month .... .45
Delivered by carrier in Atlanta and other cities, one week ..... .10

REAL ESTATE FOR SALE OR EXCHANGE.

OFFER my nice home on North Side, mile limit, double car line, $8,500; easy terms. Good for investment. Owner. Phone Ivy 2414-J. 200-5-7

FOR BEAUTIFUL HOMES and building lots in College Park, the most desirable suburb of Atlanta, see I. C. McCrory.

WANTED—To buy or in part exchange for a residence, 5 to 8 rooms. Answer H. H., this office. 211-5-3

REAL ESTATE AND CONSTRUCTION NEWS

Deal Put Through On Brookhaven Club

Details To Be Worked Out—Possession June 1—Much Building in City.

The Capital City Club will lease the Brookhaven Club for country club purposes, and affairs are such that possession can be had not later than June 1. This announcement was made from an official source today. The original proposition put by the Brookhaven estate was to lease the club for three years at $100 a month and give an option to purchase at $110,000, the option to be exercised at any time. The Capital City committee came back with a proposition which has enabled them to secure several concessions on the part of the Brookhaven Estates, which puts the two traders together.

There are still a few details which must be adjusted before the Capital City can come into possession of the property as lessee or buyer. These can be disposed of within a week, it is said, and then the city club can have its country home.

A rearrangement of things at Brookhaven will of course have to be made in the meantime. The Capital City will have the club house thoroughly cleaned and will probably put in some new furniture and make some changes in structure. The golf links, the lake, the boats and other accessories will probably be given immediate attention.

The committee of the Brookhaven Estates is composed of Charles P. Glover and Ivan E. Allen, and the Capital City Club committee is made up of Robert F. Maddox, John E. Murphy, Preston S. Arkwright, Edward H. Inman, Madison Bell, Dr. W. S. Elkin, J. J. Spalding and W. G. Humphries.

Ansley Park Apartment.

The first apartment house in Ansley Park has been started at 75 and 81 East Seventeenth Street, to cost $25,000. A building permit was asked to-day at Building Inspector Hays' office by the owners, Misses Mary E. and Barbara Lambdin. The structure will be two stories and of brick.

John Starr asked for a permit to build two one-story frame dwellings on Iverson Street, to cost $2,000 each, and Mrs. Louie Johnson will build a cottage at 41 Hunt Street, to cost $1,000.

Mr. Ewing's Large Frontage.

The purchase of the Lagomarsino parcel by J. H. Ewing yesterday before the courthouse door gives Mr. Ewing a total frontage of over 200 feet on Carnegie Way. The Lagomarsino property sold for $54,000, on terms of $20,000 cash. All this property is just west of Asa G. Candler's extensive holdings on Peachtree.

Changing Imperial Front.

The Imperial Hotel, at the junction of Peachtree and Ivy Streets, is soon to have an attractive new entrance. Workmen are tearing away the brick at the top of the first floor and will replace it with stone, at a cost of about $500.

Great Activity in Building.

A good indication of prosperity, declare real estate men, is the number of homes being built around Atlanta. Some time ago a well-posted dealer asserted that during 1913 at least 1,500 new residences would be built, and maybe 2,000. He now thinks the number will be nearer 3,000. A trip around the city is sufficient to demonstrate this activity. In Ansley Park, for instance, about 15 new and handsome homes are under construction. W. J. Stoddard's new home is completed on Piedmont Road, between Peachtree Road and the Roswell Road and a citizen is building on the Ivy Road just north of Mr. Stoddard. This latter house is to be of stone and brick. There are several houses going up in the neighborhood of Rock Springs, on Piedmont Road. Several more are building between the handsome residences on Peachtree north of Fourteenth Street.

Ground was broken the other day at the Northeast corner of West Peachtree and Twelfth Streets. This lot is one of the prettiest on West Peachtree and has been held many years without improvements. Two new houses have recently been completed at the Northwest corner of West Peachtree and Twelfth. In fact, West Peachtree has seen more growth in this direction in the past two years than any street for blocks around. There are now very few vacant lots throughout its entire length.

Lot Deed Recorded.

Deeds have gone to record in the sale May 21, 1912, of the northwest corner of Peachtree Circle and Seventeenth Street from Mrs. Lannie H. Daniel to A. W. McLimot and the transfer of the same May 5 to Mrs. Jett Moody. The original price was $10,000.

Cochran Lease Notes.

The Ralph O. Cochran Company has rented or leased the following places within the past few days:

For Horton brothers to J. A. Mathews, 284 Spring Street; for Miss Katie McCay to W. H. Allen, 394 Cooper Street; for A. P. Morgan to Mrs. E. C. Crawford, 533 Lawton Street; for R. J. Griffin to T. E. DeFoor, 100 1-2 Spring Street; for W. R. Hoyt to M. R. Griffith, 41 Norcross Avenue; for J. Heiman to S. P. Sims, 213 Windsor Street; for T. L. Lewis to G. A. Grinnell, 24 Queen Street; for L. S. Morrison to Mrs. H. Katz, 10 Woodward Avenue; for D. E. Plaster to M. Dameron, 349 Woodward Avenue; for G. L. Carey to Mrs. R. A. Jones, 58 Catherine Street; for N. A. Moore to C. B. Freeman, 47 Drewry Street; for H. D. Palmer to Mrs. B. L. Clark, 20 Cooper Street; for Hale & Marion to Mrs. M. E. Walden, 40 West Peachtree Place.

Mortgages.

$600—John M. George to Merchants & Mechanics' Banking and Loan Co., No. 192 E. Georgia Avenue, 34x70 feet, May 6.

$372—John Perkins to Mutual Loan and Banking Co., lot 23x98 feet, East side Randolph Street, 106 feet south of Irwin Street.

$910.—Joseph S. Etcherson to same. No. 212 Greensferry Avenue, 43x113 feet. May 1.

$1,160—E. L. Springer to same. Lot 263x216 feet Northeast corner Appletree Street and Spring Grove Avenue. Also lot 200x218 feet, west side Appletree Street at north line of land lot 152. Also lot 400x190 feet west side Ridgeway Avenue at north line of land lot 152. May 6.

$560—S. J. Sheffield to Colonial Trust Co. Lot 50x166 feet north side Georgia Avenue, 307 feet east of Frazier Street. May 5.

Liens.

$832—College Park Lumber Co. vs. Herbert A. L. Ferrell. Lot 50x428 feet south side Vester Avenue, 80 feet wes of Connally Street, in College Park. May 6.

$53—Georgia Plaster Co. vs. J. F. Milner. Lot 55x150 feet south side Oxford Avenue, 110 feet west of Jefferson Street. April 26.

Bonds for Title.

$4,700—W. S. Loftis to Mrs. Ozella Smith, lot 60x151 feet, east side Marion Avenue, 283 feet south of Ormewood Avenue. March 23, 1912.

$8,000—David Eichberg and Joseph Buchman to W. E. Williams, lot 65x100 feet, east side Davis Street, 99 feet south of Foundry Street. February 16, 1910.

Transferred to T. E. Adams, April 24.

$9,700—J. N. Renfroe and N. M. Daniel to P. M. Hopkins, lot 28x115 feet, east side North Boulevard, 26 feet south of Highland Avenue, March 24.

Transferred to T. E. Adams, April 24.

$4,500—A. Pope to Mrs. Thena F. Milner, lot 89x200 feet, 289 feet south of southwest corner Oxford Avenue and Washington Street. May 2.

$46,000—Mrs. Jennie L. Chapman to Cator Woolford, 457 Whitehall Street, 68x207 feet. May 6.

$1,400—J. H. Whisenant to Miss Annie Bell Fischer, lot 66x184 feet, west side Wellington Street, 450 feet south of Greensferry Avenue. March 6, 1911.

$1,010—Interurban Development Corporation to Mrs. A. F. Edmondson, lot 50x258 feet, north side Ormewood Avenue, 356 feet west of Naomi Street. April 5.

$440—Same to same, lot 50x156 feet, west side Naomi Street, 183 feet north of Ormewood Avenue. April 5.

$7,900—Mrs. Sallie McAdams to A. D. Abraham, lot 57x150 feet, north side Delaware Avenue, 57 feet west of Essie Avenue. May 1.

BONDS FOR TITLE—

$1,400—John W. Whitaker to Phillip Glass, lot No. 55 Strong Street, 34x100 feet. May 5, 1913.

FOR LEVY AND SALE.

$5—Mrs. Margaret P. Smyth to same, No. 8 McAfee Street, 40x43 feet, for levy and sale. April 25, 1913.

$5—Mrs. Sarah H. Torian to O. R. Randall, lot 50x200 feet, west side Cherokee Avenue, 151 feet north of Ormond Street, for levy and sale. May 3, 1913.

$1 —For levy and sale. Mrs. Fannie B. Calloway to John B. Chamlee, lot 38x87 feet, west side Lovejoy Street, 90 feet north of Mills Street. May 6, 1913.

$1—For levy and sale, trustees of Emory College to D. G. Bettis Estate (by administrator), lot 50x160 feet, east side Malliden Lane, 260 feet south of Cambridge Avenue. April 31, 1913.

$250—Mrs. Rosa Hoffman to Annie Belle Rischer, lot 66x184 feet, west side Wellington Street, 450 feet south of Greensferry Avenue. February 27, 1913.

$5—Atlanta Savings Bank to George B. Parker, lot 51x202 feet, north side Sells Avenue, 333 feet west of Abbott Street. April 7, 1913.

Warranty Deeds.

$800—Atlanta Real Estate Company to Thomas Albert McGee, lot 50x200 feet, south side Brookline Street, 550 feet west of Stewart Avenue. August 26, 1912.

$800—W. M. Middlebrooks, Jr., to Stewart D. Jones, lot 140x231 feet, north side Ormewood Avenue, 70 feet east of Naomi Street. April 30.

$500—F. M. Coker to Mrs. Sallie McAdams, lot 57x150 feet, north side Delaware Avenue, 57 feet west of Essie Avenue. February 11.

$650—A. P. Herrington to Z. G. Cook, lot 44x120 feet, west side Violet Avenue, 494 feet north of Haygood Avenue. April 25, 1913.

$9,000—Fulton County Home Builders to Mrs. Ada T. Ralls, lot 50x185 feet, north side of Ninth Street, 250 feet east of George W. Wilkins' east line, land lot 54. April 28.

$7,500—Harper Bros., Inc., to E. L. Springer, lots 13 to 17 and 42 to 53, inclusive, of Harper Bros.' subdivision of original Mary N. Stephens and C. W. Hunnicutt property, land lot 152, Seventeenth District.

Also lot 50x200 feet, south side Holley Street, 651 feet west of Howell's Mill Road. September 1, 1912.

$2,855—John A. Cheatham to Chas. A. Davis, lot 35x85 feet, west side Williams Street, 40 feet south of Baker Street. May 3.

$4,500—D. J. Lee to Mrs. Minnie Varnold, lot 60x152 feet, northeast corner Stewart Avenue and Mary Street. May 6.

$5,400—Julius M. Alexander to George F. Payne, 87 East Harris Street, 90x125 feet; May 5.

$300—Guarantee Trust and Banking Company to Grace Robertson, lot 47x156 feet, west side Hawthorne Avenue, 368 feet south of Forrest Street; February 18, 1911.

$3,000—House and Home Company to D. R. Evans, lot 56x72 feet, northwest corner Glennwood Avenue and Grant Street; April 16.

$25—Hollywood Cemetery to H. J. Morris, lot 128, block C, said cemetery; January 16, 1905.

$700—J. H. Whisenant to Annie B. Fischer, lot 66x184 feet, west side Wellington Street, 450 feet south of Greensferry Avenue; April 4, 1912.

$2,500—W. B. Harrison to Samuel J. Saylor, lot 50x163 feet, southwest corner Lee Street and Yale Avenue; May 1.

$1,533—J. T. Hollingsworth to George B. Parker, lot 41x202 feet, north side Sells Avenue, 333 feet west of Abbott Street; April 5.

Sheriff's Deeds.

$160—J. M. Crane (by Sheriff) to Saxon A. Anderson, lot 50x86 feet, west side Hampton Street, 200 feet north of Ethel Street; also lot 70x86 feet, southwest corner Grove and Ethel Streets; May 6.

$150—Paul S. Etheridge (by Sheriff) to Paul S. Etheridge, 37 Berean Avenue, 40x83 feet; May 7.

LOAN DEEDS.

$3,000—Ethel B. and Anna E. Kent to Dickinson Trust Company, trustee, No. 39 East Third Street, lot 40x110 feet. May 5, 1913.

$1,000—V. L. Johns to Mortgage Bond Company of New York, No. 147 Milledge Avenue, 52x124 feet. May 5, 1913.

$3,000—George Dowman to Mrs. C. H. Campbell, lot 64x114 feet, at junction of Hammond and Lee Streets. May 6, 1913.

$6,000—John B. Daniel to Massachusetts Mutual Life Insurance Co., No. 694 Ponce DeLeon Avenue, lot 50x180 feet. May 2, 1913.

$6,000—Same to same, No. 736 Ponce DeLeon Avenue, lot 50x180 feet. May 2, 1913.

$1,500—W. W. McMorries to James W. Deguenther, lot 50x200 feet, east Washington Street, 150 feet south of Bass Street. April 18, 1913.

$1,000—Stewart D. Jones to W. P. Tilson Estate (by administrator), lot 210x231 feet, northeast corner Ormewood Avenue and Naomi Street. May 5, 1913.

$1,229—A. R. Smith to Anderson Bros. Co., lot 43x169 feet, northeast side Gordon Street, 513 feet southeast of Greensferry Avenue. November 1, 1912.

$200—B. E. Wooddall to William Flindt, lot 50x156 feet, northeast side Elizabeth Lane, 265 feet northwest of Main Street. May 2, 1913.

REAL ESTATE FOR SALE.

AM LEAVING city and must sell my house at 23 Rosalia Street, near Grant Park; nearly new; good neighborhood; six rooms; all conveniences. B. F. Adams. 44-7-5

FOR SALE—By owner, one new, up-to-date two-story six-room house, North Side, 12 Greenwood Avenue; also new, modern five-room house at 38 Brooks Avenue; cheap city lots on time. Write J. M. Berriman, 515 Third National Bank Building, or phone Ivy 1421. 5-7-7

FOR SALE—Real estate; new six-room bungalow in West End, just off of car line and in splendid neighborhood. The house is just completed and the arrangement and finish is very artistic; all conveniences; large east front, shady lot; price $3,250; easy terms. Call Owner, West 1110. 5-4-10

I HAVE two farms, 125 acres, and one 75 acres. Will exchange one or both for vacant lot. Call Milton. Main 2053. 5-3-24

LOOK—You have read this; if you want anything, others will read your ad if it's in the Want Ad Section.

I AM offering a brand new 5-room bungalow in Inman Park for $2,650 on attractive terms of $250 cash and $20 per month. This has combination fixtures and all conveniences. Sam, Main 2854. 5-6-4

NEAR Peachtree, all improvements, ideal home site, as low as $10 per ft. on terms. Great investment. Box 468, care Georgian. 35-6-5

LEASE OR SALE—Artistic bungalow; screened, tiled, furnace, garage. Address "Ansley Park," care Georgian. 93-4-5

LET US BUILD you a home. Will buy you a lot or pay off your lot. Terms to suit. 400 Temple Court. Main 4189. 4-18-43

I HAVE seven acres, three-room house, half block car line, all cultivated, fine for trucking; will exchange for small renting property. Call Milton, Main 2053. 5-3-24

Spring Street, near Twelfth Street, two-story nine-room house; price $5,500; $750 cash required; balance easy terms, if desired. Address G. A. Dunlop, 301 Mutual Building, Richmond, Va. 5-3-9

FOR SALE—Beautiful lot, 60 by 232 feet; $1,600; right on Peachtree. Easy terms. See me quick. Address Peachtree, care Georgian. 5-2-4

REAL ESTATE FOR SALE.

Sharp & Boylston

FOURTH WARD INVESTMENT.

THIS IS THREE NEGRO HOUSES ON HILLIARD STREET, NEAR HIGHLAND, ALWAYS RENTED FOR $31.40 PER MONTH. PRICE $3,000 AND CAN MAKE TERMS. THIS IS OVER 12 PER CENT AND A GOOD BUY.

REAL ESTATE FOR SALE. HOUSES FOR RENT.

W. A. FOSTER & RAYMOND ROBSON

11 EDGEWOOD AVENUE.
REAL ESTATE, RENTING AND LOANS.

FOR SALE.

ONE of the most beautiful bungalows in Inman Park for $5,000. Owner was offered $6,000 for this place a few months ago, but now leaving city and is willing to make the sacrifice. No information over phone. See Mr. White.

SWELL modern bungalow on North Side in rapidly growing section. Good buy for $5,000. Druid Hills neighborhood. Easy terms. See Mr. Martin.

IN THE FOURTH WARD some property on two good streets, renting for $68 a month; $6,000; one-half cash. This is good property and a splendid investment. See Mr. Cohen.

EAST FOURTH STREET, a dandy eight-room two-story house; has all the conveniences; large lot. This is in walking distance of the city and is well worth the price, $6,500, with terms. See Mr. Martin.

IN EAST LAKE SECTION, where advances in value have been steady and will continue, we have sixteen and a fraction acres with a good bungalow on same; young fruit trees; beautiful grove land; about one-half in cultivation; $8,000 will buy this. Reasonable terms can be arranged. See Mr. Hook.

IF YOU HAVE MONEY to lend, we can place it safely.

FOR RENT.

106 RAWSON STREET.

OUT on Rawson Street at the above number, between Crew and Capitol, we have a two-story, nine-room residence, has cabinet mantels, tiling hearths, gas, two baths, sink in the kitchen, situated on a lot 60x150 feet, in a nice neighborhood, convenient to schools, churches and car lines and within walking distance of the business section of the city. Price $45.00.

46 WILLIAMS STREET.

ON THE left going out Williams Street, between Harris and Baker, we have a two-story, nine-room residence, with cabinet mantels, tiling hearts, electric lights, gas, bath and sink in the kitchen. Has stationary washstand, china closets. The walls have been freshly tinted, and the whole house is in good condition, convenient to school, churches, and car lines, and within close walking distance of the business portion of the city. A fine location for roomers and boarders, including city water, $42.60.

WE HAVE a long list of other houses.

FOR RENT.

7-r. h., 306 N. Jackson St.	$45.00	7-r. h., 50 W. Peachtree Place	$25.00
7-r. h., 116 East Ave. (May 23).	30.00	7-r. h., 143 N. Jackson Street	25.00
7-r. h., 123 E. Fair St.	27.50	7-r. h., 164 E. Georgia (May 29).	20.00

WE PUBLISH A WEEKLY RENT BULLETIN, giving a good description of everything we have for rent. Get a copy.

JOHN J. WOODSIDE.
Atlanta Phone 618. 12 AUBURN AVE. Bell phone Ivy 671.

FOR RENT
Chas. P. Glover Realty Co.
2½ WALTON ST.

12-r. h., 17 East North Avenue	$95.00	6-r. h., 450 Westminster Drive, June 1	$26.00
12-r. h., 40 West End Avenue	50.00	6-r. h., 137 Venable Street	18.00
12-r. h., 386 Spring Street	40.00	6-r. h., 29 Palmetto Avenue	15.00
12-r. h., 82 Central Place	35.00	6-r. h., 21 Daley Street	13.50
10-r. h., 135 Ivy Street	50.00	5-r. h., 31 Turman Avenue	25.00
10-r. h., 154 Ponce DeLeon Ave.	75.00	5-r. h., 989 Glennwood Avenue	16.50
9-r. h., 423 Gordon Street	45.00	5-r. h., 5 Rockeyford Ave., Kirkwood	15.00
8-r. h., 3 West Eleventh Street (furnished)	75.00	4-r. Apt., 1 Baltimore Place (second floor)	25.00
8-r. h., 531 Courtland Street	47.50	4-r. h., 11 Kelly Street	18.00
8-r. h., 739 North Boulevard	42.50	4-r. h., 211½ Whitehall Street	15.00
8-r. h., 84 East Cain Street	42.50	4-r. h., 1 Forrest Street	9.50
8-r. h., 95 Washita Avenue	40.00	4-r. h., 1 Connecticut Avenue	8.00
7-r. h., 107 Capitol Avenue	45.00	3-r. h., 47 Scott Street	8.00
6-r. h., 256-B Courtland Street	32.50		
6-r. h., 261 East Georgia Ave.	27.50		

REAL ESTATE FOR SALE. REAL ESTATE FOR SALE.

FOR SALE JOHN J. WOODSIDE

COTTAGE ON LARGE LOT.
(48 Highland Ave.)
WELL BUILT cottage, on lot 50 by 199 feet. Price cut to $3,000. See us promptly for this.
THOS. R. FINNEY,
Sales Manager.
12 "Real Estate Row."

Fourteenth Street Residence For Sale or Exchange---$3,000 to $5,000 Sure Profit

ON FOURTEENTH STREET, WEST, just a few doors from Peachtree, we own a strictly modern, up to date and practically new residence of nine rooms. This place also has a cement driveway, a garage, and the lot is 50 by 180 to an alley, and is on the south side of the street. The house itself is attractive, has all conveniences. The street, as everyone knows, is one of the most select North Side residence streets. We will sell this property $2,000 under value. On this basis, $6,000 cash will be required, balance of $6,500 will be divided into seven or eight annual payments if desired. $3,000 to $5,000 profit here sure in next three years. Several parties have applied for lease at $75 per month. This means about 7 per cent net on the investment.

Or we will exchange the property for well located income city property; accept or pay difference.

GEORGIA LAND AND INVESTMENT CO., Owners
Ivy 5522. 60 1-2 North Broad St.

REAL ESTATE FOR SALE. HOUSES FOR RENT.

EAST LAKE

A NUMBER of high-class homes are now being built at East Lake, forecasting values of $40 to $50 a front foot.

WE HAVE 400 feet on Skiff Avenue, fronting east and facing the club grounds; will sell entire tract for $4,000. Terms: $1,000 cash; balance 1, 2 and 3 years—7 per cent.

Forrest & George Adair

TWO LOTS

$2,750 WILL BUY two lots on Decatur Street, near Jackson Street. This is a special "pick-up." Terms: One-fourth cash, balance, one and two years.

$1,700, ALL CASH, will buy a lot running through from Edgewood Avenue to Ezzard Street.

J. R. SMITH & J. H. EWING
REAL ESTATE, RENTING, LOANS.
Ivy 1513. 130 Peachtree Street. Atlanta 2865.

WILLIAMS-HARTSOCK CO.

Real Estate and Builders
Main 2106 4th National Bank Bldg.

ANSLEY PARK—Modern six-room bungalow on a $2,500 lot. Near car. Now look—the price is cut to $5,000, and the terms are—see us, but hurry.

JUST OFF Ponce DeLeon and right at Druid Hills, on an unsurpassed street, we have a beautiful east front lot. It's worth $2,750, but the owner has given us a two-days' price of $2,150. An inquiry will convince you that this is your opportunity.

IN DRUID HILLS, on a 100-foot front lot, we have an excellent eight-room HOME. It's a bargain at $12,500.

ST. CHARLES AVENUE—Good little home on a lot 50x207 feet to an alley. $3,500 on terms gets this. The owner of this put the gain in bargain.

THREE BLOCKS from Peachtree, five from Georgian Terrace, on swell street, six-room bungalow; furnace, etc. Owner leaving city. $5,750, $500 cash.

WE BUY, build, sell and exchange, so let's get together.

FOR SALE BY
GREENE REALTY COMPANY

GRANT PARK COTTAGE.

We have a 6-room cottage on one of the prettiest South Side streets, has all conveniences, and a real home to be appreciated. Only $3,500, on terms. SEE US QUICK.

511 EMPIRE BLDG. REAL ESTATE, RENTING, LOANS. Phones 1899

FOR RENT.
FIVE-ROOM APARTMENT.
CORNER of Whitehall and Brotherton Streets; rooms clean; modern conveniences; possession at once; $25 per month.

SIXTEEN-ROOM APARTMENT.
CORNER of Decatur Street and Piedmont Avenue; large rooms; excellent location for rooming house. Rent very cheap for first six months.

BRICK STORE.
NO. 8 SOUTH PIEDMONT AVENUE—Room 26x70. Recently put in first-class condition; only a few feet off Decatur Street. Will make long lease to right parties at a low rental for the first six months.

THE L. C. GREEN CO.
305 Third Nat'l Bank Bldg. Phones Ivy 2943, 4546.

MONEY

WE HAVE ample connections whereby we can make loans on desirable real estate in the city. Anyone wishing to have a loan made quickly will please see us. We can place the application without any unnecessary delay.

Ralph O. Cochran Company
74-76 Peachtree Street.

Ansley Park---8-Room New Home Lot 60x400 Feet

RIGHT NEAR Piedmont Avenue and the car line, we have a brand new two-story eight-room home, of all improvements; beautiful electric fixtures, facing the golf links and on lot 60x400 feet. Price, $7,000 on terms. Can you beat it?

THOMSON & LYNES
18-20 WALTON STREET. PHONE IVY 713.

GEO. P. MOORE

REAL ESTATE AND RENTING,
10 Auburn Avenue.

EXCHANGE

PIEDMONT AVENUE LOT, 45 feet front; two blocks of new Hurt Building, just off Edgewood Avenue. Will exchange for negro renting property or vacant lots. Price $18,500.

THE ATLANTA GEORGIAN
Published Every Afternoon Except Sunday
By THE GEORGIAN COMPANY
At 20 East Alabama St., Atlanta, Ga.
Entered as second-class matter at postoffice at Atlanta, under act of March 3,1873
Subscription Price—Delivered by carrier, 10 cents a week. By mail, $5.00 a year.
Payable in Advance.

The Whirlpool of Life

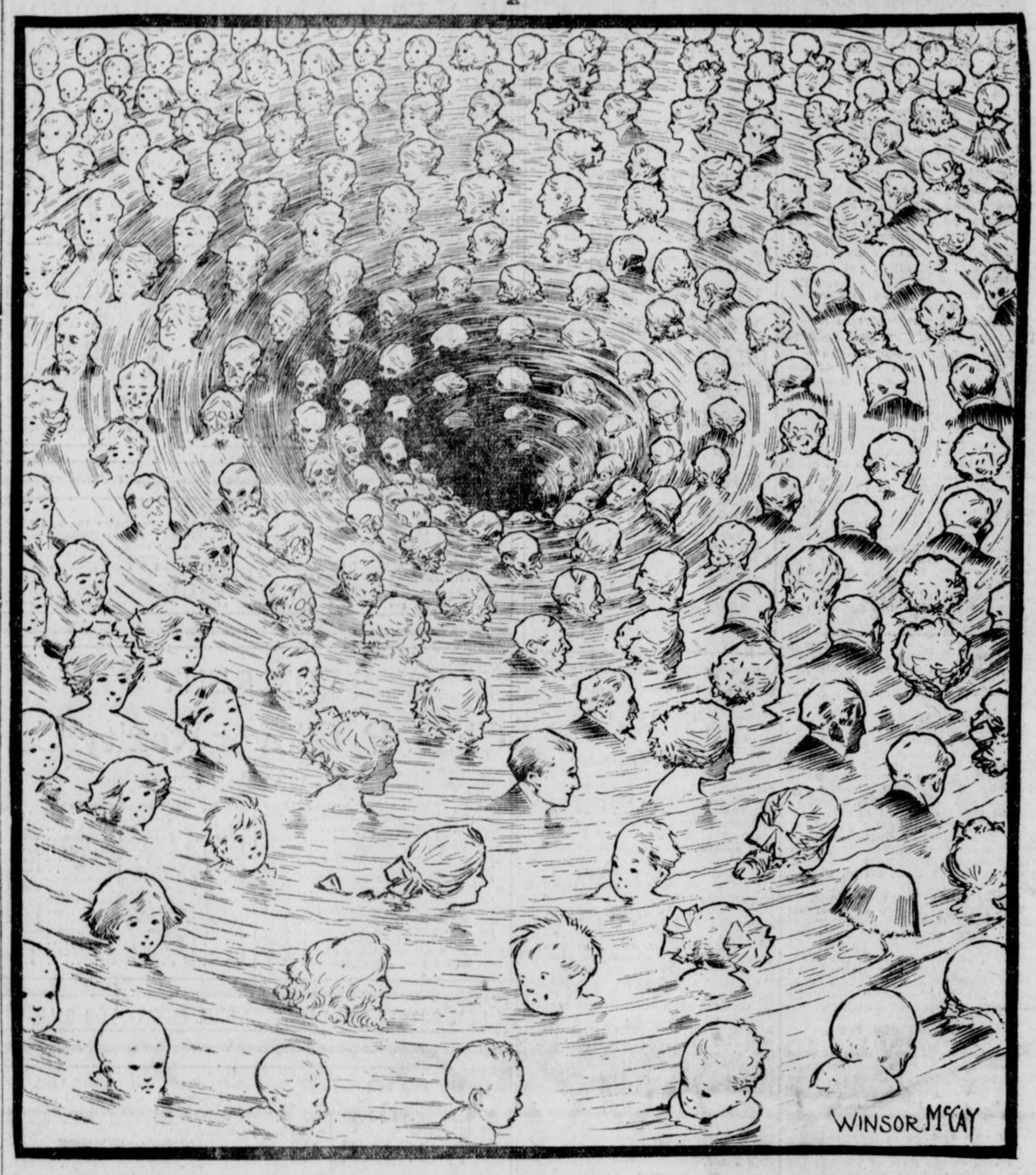

The Whirlpool of Life--It Carries Us All to the Same Spot

Slowly at First, Then More Rapidly, Then Like Lightning the Years Go.

(Copyright, 1913.)

Have you read Edgar Allan Poe's wonderful description of the whirlpool? If you have not read it, get it at the public library and read it.

Then ask yourself what you would do, if you were in that whirlpool, not to stay a few seconds and then disappear, but to stay thirty, or fifty, or eighty years, and then disappear.

If you were in a whirlpool of water, of sound and of terror, such as Poe described; if you knew that in the end you must go down into that central hole, your only thought would be to behave as well as you could as you went round and round, and to prove your sympathy for the others going round with you.

Well, **YOU ARE IN A WHIRLPOOL**, and you are going eventually—you and all other human beings—down into that central hole that we call the grave.

Life is a whirlpool. It moves very slowly on the outside edge in babyhood.

Then it moves more rapidly, and presently, as old age comes on, the years fly by, so that we can hardly tell one from another—and at last, down we go, head first and feet up, where thousands of millions have gone before, and where thousands and thousands of millions will come after us.

As we go round and round, the circle getting narrower each time, let us do in this real whirlpool of life what we would do or think we would do if we were in the whirlpool of the ocean—play our part well, and show kindness if possible to those near us.

A picture such as that on this page appeals especially to the mind of a poet. And so we have persuaded Mr. Montague to write some verses to express the thought that fits the picture.

(See Bottom of This Column.)

Chinese Republic Is 'Recognized' at Last

After eighteen months of dragging, promises, postponements and heart-breaking delays the Republican Government of China has been actually sighted from Washington and its existence "recognized."

It is to be feared that the acknowledgment has come too late to yield any commercial advantage to the United States. America would naturally have gained both a moral and an economic prestige in China **IF AMERICA HAD GENEROUSLY LENT ITS POLITICAL CREDIT TO THE STRUGGLING REPUBLIC AT THE TIME WHEN THE REPUBLIC MOST NEEDED TO BE BELIEVED IN.**

It is hard to establish free and representative institutions in a nation that has lived for ages under an arbitrary rule. It is hard to efface the traditions of many generations and to begin the making of new traditions. China needed our countenance and moral support in its arduous endeavor, and it stretched out its hands to us—to the first and greatest of modern Republics—for help. It needed to be fortified by our faith in the practicability of republican rule during the long period of the shaping and substantiating of its new form and policy.

But China plead with Mr. Taft in vain. Mr. Knox had no faith in Republics—none, at least, to spare. America waited month after month, side by side, with the jealous and cynical monarchies of Europe and Asia. America denied the existence of the great Oriental Free State **UNTIL ITS EXISTENCE BECAME UNDENIABLE.**

Since we were so reluctant to lend our political credit, China is likely to borrow its financial credit elsewhere and to seek industrial leadership from Europeans rather than from Americans.

The deferred promise and the two months' delay of the present Administration at Washington have served as an indorsement of the delay of the former Administration.

FOR THE LAST YEAR AND A HALF THE HEARST PAPERS HAVE HARDLY SUFFERED A MONTH TO GO BY WITHOUT A FRESH EFFORT TO STIR THE GOVERNMENT AT WASHINGTON TO DO JUSTICE TO CHINA—AND TO REAP THE REWARD OF THOSE WHO, IN THE GREAT AFFAIRS OF WORLD POLITICS, ARE BRAVE ENOUGH TO CAST THEIR BREAD UPON THE WATERS.

Whatever political and commercial influence America shall exert in the building of the gigantic new commonwealth on the other side of the world **WILL BE PRIMARILY DUE TO THE FAITH AND ENTERPRISE OF PRIVATE AMERICAN CITIZENS.**

Nevertheless, it is to be hoped that President Wilson **WILL NOT FAIL TO GIVE PROMPT ASSURANCE TO THOSE WHO HESITATE TO UNDERTAKE AMERICAN ENTERPRISES IN CHINA THAT THEIR INVESTMENTS IN THAT COUNTRY WILL NOT LACK PROTECTION FROM THE STATE DEPARTMENT.**

THE WHIRLPOOL

By JAMES J. MONTAGUE.

"HEIGHO!" cried Youth, "the years are long;
There's time enough for toil to-morrow;
There's time enough to mend the wrong
That lies about us—and the sorrow.
The creeping seasons come and go,
Too long they are for Youth to measure.
Why plods the grim old race so slow?
Make way! We hurry forth to pleasure."

But swifter roll the years around,
Resistless are the currents speeding
That hurry Youth to pleasure bound
Toward age and sorrow, still unheeding.
And when at last the circles bend
And close toward sure and dread disaster
Youth learns too late that in the end
Life's pace is fast enough—and faster.

Rev. John E. White

Writes on

The Price of Babies



An Eight-pound Baby, He Says, Is Worth Three Hundred and Sixty-two Dollars a Pound, and the Greatest Economic Leakage Is at the Cradle.

WRITTEN FOR THE GEORGIAN

By REV. DR. JOHN E. WHITE

Pastor Second Baptist Church

A WELL-KNOWN social worker, Mrs. Catherine Smith, appeared before the Massachusetts legislative committee not long ago and testified that a traffic in babies, at prices ranging from $2 up, was being carried on in Boston.

Mrs. Smith declared that she had bought infants and knew where more could be purchased at any time.

"The idol of the Back Bay home," she said, "is a poodle dog. They run from $100 to $1,000, while babies are being sold at from $2 to $10, depending on whether they are blondes or brunettes."

Now, what do you think of that?

Babies by the Pound.

Another report from the baby exchange, however, will set our alarms at rest. The bearish depression in babies in the Back Bay districts of American life is too local to determine the baby market. The information is getting abroad that a baby is an economic asset quite calculable in dollars and cents.

The greatest political economist in this country is Professor Irvin Fisher, the author of a remarkable book, which is now going into all the colleges and universities as authority. In this book he furnishes the data for finding out precisely what an eight-pound baby is worth a pound.

He deals with the question in the most sober and scientific fashion. He shows that an eight-pound baby is worth exactly $362 a pound. You do not have to take his word for it. It is a matter of mathematical proof. The fears of statesmen for the future of the country evaporate in the glowing logic of Professor Fisher's figures.

Race suicide will be impossible when people discover that the "new arrival" is equal to $2,900 in money. Instead of the dismal domestic plaint of "one more mouth to feed," the baby will be welcomed right in with a cheer.

The Baby Crop.

According to Professor Fischer's figures, each human being in this country who lives out the normal terms of years, after deducting all that it has cost to maintain life for that period, leaves the world twenty-nine hundred dollars richer than he found it. It is well understood that the wealth of a country is in its people, rather than its things.

In the United States the wealth producing capacity of the individual is remarkable. It was not always so, but by means of machinery the power to create values is enormously multiplied. Working with available resources of nature, which have no value except in terms of humanity, and by the aid of machinery, the average man or woman is enabled to add to the wealth store of the nature vastly more than can be spent in living.

An increase of population, therefore, means in any community a proportionate increase, of community wealth. By every new life brought to bear on production money values are created and accumulated.

So it comes about that economically speaking the baby crop is immensely more important than any other crop in dollars and cents. The corn crop last year was worth $1,720,000,000 and the cotton crop $1,200,000,000. But the baby crop was worth $6,960,000,000.

Leakage at the Cradle.

The point toward which our attention is directed is the problem of economic loss at the cradle. A nation is financially doomed when it ceases to produce babies.

The intentionally childless marriage is in the nature of treason and the neglect of preventable causes of child mortality by governments is flabby statesmanship.

Last year 250,000 babies died in the United States whose lives could have been saved by proper attention at the right time. The loss in economic value thus sustained amounted to more than $7,000,000. Therefore the governments of States and cities are at work to check the disastrous leakage of the country's wealth through preventable child mortality.

But who can estimate the extent of loss sustained through the unborn children who ought to have come into the world "trailing clouds of glory," but for the unpardonable sin of paternal and maternal selfishness?

Ella Wheeler Wilcox Writes on "The Stage"

It Is a Painfully Hard and Monotonous Life—Actresses Meet Many Adventures, but Few Real Temptations—A Girl Might Be Tempted More in a Ball Room.

By ELLA WHEELER WILCOX.

Copyright, 1913, by Star Publishing Co.

THERE was a young woman who longed to go on the stage.

Her mother objected seriously; she felt the life was full of temptations and her daughter would not be strong enough to resist them.

Finally, however, the young woman secured an opening and became a member of a road company.

Having heard so much of the temptations of theatrical life, she began to look for temptations to resist; and, much to her astonishment, not one was presented to her.

No alluring young men stood at the stage doors, asking her to dine where champagne flowed like water.

No Diamonds for Her.

No bouquets with diamonds hidden in the center were tossed at her feet; and no one said or did aught that was open to rebuke in her presence. But her life was painfully hard, drearily monotonous, and absolutely commonplace.

She was obliged to take trains at miserable stations in all hours of the night and in all kinds of weather; she was obliged to stop at wretched hotels and boarding houses; and she found the rehearsals tiresome, and the plays very wearisome, and the life insupportable after a year.

So she left the ranks of the ambitions with a vacancy, and went home to live—disillusioned and disappointed and untempted.

This little tale is told as a preface to the letter which has been received. The letter says:

The Girl Who Fears for Self.

"Would you advise me to choose the career of an actress? I have talent, but hesitate about going into the life, knowing it to be so full of temptations."

The girl who fears for her good behavior under the stress of temptation in any walk of life had better avoid that path.

Without doubt the young, unprotected actress is subject to many unpleasant experiences not encountered by those in private life. Yet, from such accounts as I have received personally from these young women, the experiences would hardly come under the head of "temptations." To my mind a temptation is a subtle, fascinating interior emotion—unless the thing offered appeals to us it is not a temptation.



ELLA WHEELER WILCOX.

The average young actress encounters brutal, rough and coarse adventures, which shock and hurt and anger her, but do not tempt her.

Men speak to her familiarly, and vulgar and mercenary propositions are often made to her in a purely business-like manner, which only serve to disgust and disillusionize her.

All aspirants for a theatrical career do not encounter such experiences, but many do.

A girl of any refinement could never be "tempted" in this way. She would be far more likely to meet real temptation in the ballroom or in a score of social situations.

A Question of Satisfaction.

The question of deciding whether to become an actress or not does not seem to me to be one of morals so much as one of final satisfaction.

Unless great success results, the life is one of dreary drudgery and awful monotony of experience. Road life and one-night stands destroy all the pleasure in existence, so I have been told by scores of men and women of experience in that line.

And, at longest, the triumphal career of the greatest actress is usually brief. Then she passes from the public eye, to give place to a new star. Still, the soul born for this destiny will seek it. If it is to be, it will be, and advice is wasted.

: Photographing the "Invisible" :

By EDGAR LUCIEN LARKIN.

PHOTOGRAPHING the invisible sounds like a misnomer, but correct to say invisible by the unaided eye. This complex and valuable science is revealing wonders in the excessively minute and myriad objects, animate and inanimate, are brought to view whose existence has all along been unknown.

Two methods of illuminating the objects are in use—strong light is passed through very thin layers of the substance, or reflected from the outside surface of thick masses; and also from the external portions of exceedingly small opaque bodies.

Wonderful Lenses.

These solid particles can be placed on glass slides or floated in transparent liquids, as a drop of water between two very thin glasses. Pinch the glasses close together; there is no danger of killing the smaller kinds of animals, such as bacteria and microbes. They have plenty of room in a film of water so thin as to be beyond imagination.

The magnifying lenses for expansion of images of these minute objects require the most consummate skill in manufacture. The microcamera, likewise; and the two combined are triumphs of human genius. The finished products, the perfected pictures, are highly educational. Many different kinds of greatly improved glass are now made in Jena, Germany, and these have almost revolutionized microscopy. And the wonders accomplished by using the most sensitive plates ever made, and these with many different kinds of waves of light, are almost beyond comprehension.

The "Arabian Nights" people are eclipsed. Thus, put a drop of stagnant water on glass, lay a thin plate upon it, press down, and the layer of water will be thin, indeed. Put it under the microscope, turn bright light through the layer, pass this light into the very small camera, and let it fall on a prepared moving film; then the amazing effect of animals in motion is to be fixed on a film that is itself in motion. This film, a long strip, is then placed on rollers and unwound, so that it will pass powerful projecting lenses in a moving picture outfit.

In a Drop of Water.

This is, indeed, photographing the unknown. Since man appeared on earth no such aid to refined research into nature's labyrinths has been discovered. Then a large audience can see all that there is in a minute drop of water, on a screen, from ten to sixteen feet in diameter. Totally invisible creatures become monsters and move with great rapidity before the eyes of the people. Thousands of new species of minute living organisms are rescued from realms of the unknown.

:: Go a-Voyaging ::

By WINIFRED BLACK.

I M tired to death, and bored to death, and I know what I'm going to do; I'm going a-visiting.

Hurrah! I'm going to Germany to-morrow—without getting seasick. Won't it be a lark?

Why, it isn't far—just a mile or so the other side of town. Yet I've never seen the street even—I do hope they'll have a piano and a mutter-kin who knits, and Unser Fritz, who plays the fiddle somewhere, and, oh, if they have kuchen for dinner and roast goose on Sunday, with apples—ach Himmel—I'll find life a joy again.

Maybe I'd find Italy more of a change.

I'll Write One Myself.

Not an ad from Italy in the whole paper. Let's see. I'll write one myself. "Wanted, room and board in respectable Italian family; references." There, my ship's at sea already. Giuseppe, dio mio, what a pair of eyes, and whoever thought teeth could flash so, or his brother Toni, what a whistle has Toni, and what a light heart and light step, too: no wonder the girls all look out to see him pass. Spaghetti, risotto, and on feast days, perhaps, raviolis. Who said I had no appetite? Oh, that brown sauce, and oh, that spiced fragrance and the little bottle of red wine in its wicker cradle!

Or to sunny France—here's a row of them at the top of the column. "Quiet French family desires." Are there any quiet French families, I wonder. "Refined family from France wishes to learn English."

I'm the very Americaine for you, Madame and Mesdames and Messieurs. I'll tell you things about the Stars and Stripes you never even dreamed of there in pretty Paris, and you shall teach me how to save, how to dress a salad, how to serve a bowl of soup that cost half a cent as if it were a banquet, how to make a joke when the sky is gray, how to wear a rose that will make your thirty over into sweet sixteen. Oh, I'm glad I came to live in France a while.

Send Them the Keys.

Tired, bored, down in the mouth!

How can we Americans be that when all we have to do to get an entire change of scene, environment, ideas and food is to put a little ad in the daily paper and follow one of the answers into New Land?

Rent the house, send the key of it to your cousins, who are crazy for a month in town, and can't afford the hotels—lock up your love letters, pack a little trunk, forget the old you—the you with the worries, the tired nerves and sore heart—shut that up in the storeroom with the old-fashioned trunk and the moth balls, wave a gay good-bye to care, and go a-voyaging—right here in our own big town in the United States of America.

Pertinent Paragraphs

The one who damns you with faint praise is the most reprehensible of all knockers.

Sometimes the love for our neighbor may only be an affection for his money.

Poetry is a good vent for tiresome stuff that is in a fellow's system.

The story of your success is more interesting to friends than a howl about your troubles.

There is something decidedly monotonous about performing a duty that has no pay envelope attached.