EXTRA

THE ATLANTA GEORGIAN

EXTRA

Read for Profit--GEORGIAN WANT ADS--Use for Results

VOL. XI. NO. 234. WEATHER: FAIR. ATLANTA, GA., MONDAY, MAY 5, 1913. 2 CENTS EVERYWHERE PAY NO MORE.

SAW DEAD MAN'S SOUL FLY AWAY LIKE BUTTERFLY

Mrs. D. H. Baldwin Describes Remarkable Scene at Bedside of Father-in-Law.

NO HALLUCINATION, SHE SAYS

Shadowy Form About One Foot High Arose From Lips as He Breathed His Last.

NEW YORK, May 4.—Mrs. David H. Baldwin declares reverentially that she saw the soul of her father-in-law, Nathaniel H. Baldwin, take its flight from its tenement of clay.

As the aged man exhaled his last sigh, Mrs. Baldwin says, there issued from his lips a shadowy, diaphanous form, shaped like the wings of a butterfly and conjoined at their lowest angles. These ethereal wings, each about a foot in length, supported nothing as they rose.

Mrs. Baldwin made an involuntary motion as if to grasp the wings. At the same moment the conviction flashed through her mind that her father-in-law was dead and she turned to look at him. When, after an instant, she turned from him the wings had vanished.

Likened Him to Saint.

Mr. Baldwin was 96 years old when he died on April 10 last in his son's home, 74 Christopher Street, Montclair, N. J. Long a building contractor, he had retired from business because of his advanced age. Those who knew him best regarded him almost as a saint.

Mrs. Baldwin is a woman of strong mind and temperament, her intimate friends say. She is no visionary. She is not a religious fanatic. She is not a spiritualist, she ridicules the suggestion that she has mediumistic power. She is not a Theosophist, has never studied the occult nor interested herself in psychology. She was not hysterical, not even alarmed when she approached Mr. Baldwin's bed as he breathed his last, for she did not think he was in danger of death.

There was no possible reason for her to conjure the mysterious apparition which she vows she witnessed.

Mrs. Baldwin was loath to describe the marvelous deathbed scene to a reporter.

"I regard it as sacred," she said, with feeling. "I have spoken of it only to those near and dear to me."

It was impressed upon her that an authentic account of what had occurred would prevent the circulation of garbled reports. Then having described Mr. Baldwin's character, she began:

Hurried to His Bedside.

"It was about 8 o'clock in the morning of April 10. I was in the next room, when I heard a slight noise in Mr. Baldwin's sick room. I hurried to his bedside; he seemed to be in distress, and I asked him if I could do anything for him. He did not answer; his eyes closed and he gave a gentle sigh.

"At that very moment there come out from him from between his lips a distinct form, like a butterfly's wings, but much larger—a foot long, a foot wide, perhaps—but irregular in shape. As it arose I knew he was dying—dead. I was certain I saw his soul leaving him.

"My first thought was to clasp the form, because I could not understand how anything like it could be in the room. But I turned toward Mr. Baldwin. Almost immediately I turned again. The form had disappeared.

"I had no hallucination. It has been suggested to me that I saw my father-in-law's breath. Impossible; the room was warm. Or that I saw a puff of smoke or vapor. I am as positive as that you are before me that what I saw was not produced by any natural cause. It was real, tangible, impressive, but it was supernatural."

'Animal Effects' Are Next Winter's Style

Clothing Designers Name Blue Wine Color and Taupe as 'Right' Colors for Wear.

TOLEDO, OHIO, May 4.—When the style committee of the National Cloak, Suit and Skirt Association, in session here, reports late to-day it will tell the women of the United States that they are to be gowned in animal effects next winter.

"Pile" fabrics will be worn. These consist of furs made of silk and wool, which are such clever imitations of real animal fur that only an expert can distinguish the imitation.

Navy blue, wine color and taupe will be the stylish shades.

A Garden Tragedy

YOUNG ZIEGLER TO 'DRAIN CUP OF HAPPINESS'

"But No One Is Going To Be Shocked at What I Do," Says New Millionaire.

DENIES STORIES OF PLANS

Has Four Autos and Now Is Building "Finest in World," to Cost $30,000.

NEW YORK, May 4.—"I am going to drink every drop in the cup of happiness that life can offer me, but no one is going to be shocked by what I do or how I do it," said William Ziegler, Jr. The "thirty-million-dollar boy" recently attained his majority and came into the net income of the immense fortune left him by his foster father, the baking powder magnate.

"I wish to deny the statement that I intend building a $150,000 garage and a $5,000 chicken brooder on my estate at Great Island, near Noroton, Conn.," he continued. "I never heard of such a plan until I read it in the papers.

"There has been a garage on the estate at Great Island for years and my four cars are now there. I have planned to build a larger stable for the horses, but that is all."

When pressed for details he referred his interviewer to his secretary, Mr Carpenter, who said:

"Mr. Ziegler now owns four cars, and he is having another built that will be the finest in the world and cost $30,000. His yacht, which is being built in Boston, will be finished in June, but there have been no plans made as yet for a cruise around the world.

"Mr. Ziegler has made no plans to build a new home. He has leased the premises at 11 East Fifty-first Street for his town house. Mr. Ziegler works harder than we do and comes to this office, 527 Fifth Avenue, every day when in the city and directs the work for all of us. He considers himself the happiest man alive, with the loveliest and best wife on earth."

'Baby Boy Is Mine,' Says Evelyn Thaw

Admits Motherhood When Asked Point-Blank in Liner Stateroom When Sailing for Europe.

NEW YORK, May 4.—Evelyn Nesbit Thaw to-day frankly admitted the mysterious baby boy she has been caring for for over two years is her own. This admission came after Mrs. Thaw had made repeated denials in the past year as to her motherhood. In her stateroom on the liner Olympic, which sailed to-day for Europe, Mrs. Thaw, holding the baby in her arms, answered a point blank question as to who the baby was by saying:

"He is mine. Isn't he lovely? He is 21-2 years old and his name is Russell Thaw. He's just the dearest baby in the world. I think I'll have him to be a lawyer. Wouldn't it be fine if he would get such big fees as Harry Thaw paid his lawyers?"

She denied she was going to return to the stage.

Yuan Spreads Troops To Keep China Quiet

President Is Determined to Crush Incipient Revolutions Against Republican Government.

Special Cable to The Atlanta Georgian.

PEKIN, MAY 4.—Determined to uphold the republican government of China at any cost now that it has been formally recognized by the United States, President Yuan Shih Kai to-day has 50,000 troops on the move throughout China ready to quell any revolutionary disturbances.

The President caused it to be announced to-day that the revolutionary tendencies in the southern provinces will be crushed. The announcement added that "Politicians in the southern provinces will not be allowed to dictate the policy of the government."

ADAIRSVILLE POSTOFFICE SAFE BLOWN AND ROBBED

ADAIRSVILLE, GA., May 3.—The safe in the Adairsville postoffice was demolished with nitroglycerin and robbed shortly after 2 o'clock this morning.

C. H. Dyar, the postmaster, estimates the loss at between $1,300 and $1,400, but he says the Government funds stolen were only $168.06, the balance being his personal cash. He believes one man did the job, suspecting a stranger who was seen around town last night. This man is described as about 40 years old, about 5 feet 9 inches tall, clean shaven and with a limp in his right leg.

COUNTESS SHOT MYSTERIOUSLY; SLAYING FEARED

Coroner Conditionally Accepts the Earl of Cottenham's Story That Wife's Death Was Accident.

RECALLS DIVORCE SCANDAL

Married English Nobleman Following Suit in Which He Was Named as Co-respondent.

Special Cable to The Atlanta Georgian.

HENLEY, ENGLAND, May 4.—Deep mystery surrounds the violent death of the Countess of Cottenham, wife of Charles E. P. Kenelme, Earl of Cottenham, whose body was found in a thicket near Goring. She had been shot to death. The case was supposed to be one of murder, although the authorities said that the countess might have shot herself.

The maiden name of the Countess of Cottenham was Lady Rose Nevill, daughter of the Marquis of Abergavenny. She was married to the Earl of Cottenham in 1899. They had three children.

Absence Leads to Search.

The protracted absence of the countess from her home led to a search, and the body, pierced with a bullet, was found in a clump of underbrush in the thicket.

There was some delay in calling the authorities into the case when the police began their inquiry. A theory was advanced that the countess had either been lured to the lonely spot or else in a fit of despondency had repaired to the copse to end her life.

There was no evidence of a struggle at the scene of death, but the ground was hard, and it was argued that it would require extreme exertions to dig up the turf.

Family Denies Quarrel.

Members of the family denied there had been any ill-feeling of late between the earl and his wife.

The Earl of Cottenham was the countess' second husband. Her first husband was John Blundell Leigh, a rich land owner. Mr. Blundell secured a divorce in 1899. Within a few months Mrs. Blundell became the Countess of Cottenham.

The divorce suit of Colonel Leigh, who was an officer of the guards, was one of the biggest scandals which has stirred English society in the past twenty years. The Earl of Cottenham was named as co-respondent. Highly sensational testimony was introduced at the trial.

Older Than Husband.

The countess was much older than her husband, and at the time of her marriage, in 1899, satirical society journals said "she was almost old enough to be her husband's mother."

After she was divorced and married to the earl, both she and her new husband were ostracised from society for a few months, but later were reinstated in their old places in exclusive circles.

Half a dozen years ago the countess caused comment by making a pet of a baboon and taking it to society functions with her.

Coroner Accepts Earl's Story.

At the inquest the earl testified that he found his wife's body. He advanced the opinion that his wife had tripped and fallen and that her firearm had then been accidentally discharged.

As there was no witness to the tragedy, the coroner decided to accept this theory with reservation that the case might be reopened if fresh evidence were secured.

REVIVAL TO BEGIN AT WEST END CHRISTIAN

Evangelist John T. Hawkins has arrived in the city from Birmingham to begin a revival to-morrow for the West End Christian Church. Mrs. Katherine King, of Kansas City, formerly associated with Evangelist Yuell, will be the soloist, and Tyre L. Jennings will be leader of song.

The church has not had a revival in four years, and the members are planning for the best meeting in the history of the church. A census of 2,000 homes has just been completed, and everything is in readiness for the first service. Services will be held daily for several weeks, beginning at 8 p. m.

"MONSTER OF TROPICS" KILLED IN HONDURAS

Special Cable to The Atlanta Georgian.

BELIZE, BRITISH HONDURAS, May 4.—Elentaie Hernandez the "monster of the tropics," who has a record of having committed 75 murders, was ambushed and killed to-day by the police. The Government had offered a reward of $10,000 for his body.

Mrs. Wharton Lives Up to Book

Will Parallel Divorce-Heroine She'll Assume Role She Wrote



Mrs. Edith Wharton.

Strange Real Life Romance Will Repeat Situation Novelist Made Use of in Story.

NEW YORK, May 4.—Friends of Mrs. Edith Wharton, the novelist, are busy commenting on the announcement from Paris that she is to divorce her husband, Edward Wharton, whom she married in 1885.

Their acquaintances at Lenox, where they lived until two years ago, caught the first glimmer yesterday of the reason for the sudden departure of the Whartons from Lenox and the retreat to foreign lands.

Then the many writings of Mrs. Wharton were recalled, but none so strongly as a story concerning divorced life, which appeared just before she left her residence in this country. It was called "Other Times, Other Manners."

It is the story of a woman, thirty years ago divorced, remarried and socially exiled. Then she returns to this country to find that her daughter has been divorced and remarried, but society has made a heroine of her. It is the tale of the difference of the years.

Mrs. Lidcote, the book mother, is astounded to find that the persons who had refused to tolerate her in years past gladly embraced her daughter. The moral of the tale seems to be that one should not err ahead of one's generation. Here is a passage from Mrs. Wharton's book:

You say that it is preposterous that the women who didn't object to accepting Lelia's hospitality should have objected to meeting me under her roof. And so it is; but I begin to see why. It is simply that society is much too busy to revise its own judgments. Probably no one in the house with me stopped to consider that my case and Lelia's were identical.

They only remembered that I had done something which, at the time I did it, was condemned by society. My case has been passed on and classified; I'm the woman who has been cut for twenty years; it's simply a tradition to cut me. And traditions that have lost their meaning are the hardest of all to destroy.

When Mrs. Wharton's friends recalled the book they all pointed out strongly that if the reported divorce was true it merely meant that Mrs. Wharton considered she had waited for an auspicious era for divorce.

Wilson Has a Dornick! The Country Is Safe!

Phrenologist Explains How Destiny of Nation Rests on Existence of Bump on Prseident's Head.

PHILADELPHIA, May 4.—The nation is safe! President Wilson has a dornick, and so everything will be all right. But if he did not happen to have that dornick, heaven only knows what would have happened to ninety-odd millions of people.

Professor Michael Lewis, who discovered the existence of the Wilson dornick, to-day explained how the destiny of a nation rests upon the existence of a dornick, which is a cranial protuberance, otherwise known as a bump.

"A man who lacks a dornick," said the professor, "lacks the qualities that make for leadership. A dornickless man will make many mistakes, and perhaps plunge into ruin any enterprise which he directs."

'Brazilian Trot' Is Latest From Paris

Joan Sawyer, Who Brings it, Says That it Is the Only Thing in the World.

NEW YORK, May 4.—John Sawyer, the swiftest turkey trotter that ever saw Broadway, has returned from Paris with the Brazilian trot, a dance that is faster and more bewildering than a combination of all the dances so far invented.

"It's the only thing in the world," said Miss Sawyer. "You can dance the Brazilian trot instead of eating or drinking. In fact, if you are starving it's a perfectly good substitute for food and drink."

WILSON, HOME, THINKS HIS WORK IN JERSEY FRUITFUL

WASHINGTON, May 4.—Tired, but confident that his trip to New Jersey will be productive of good results in connection with jury reform, President Wilson returned to Washington early to-day and at once went to the White House, where he attacked a large amount of routine work which had accumulated in his absence.

FRATS CONSTITUTIONAL

OXFORD, MISS., May 4.—The State Supreme Court to-day ruled that college fraternities are constitutional.

MANY TOWNS SEEKING NEW AUGUSTA-COLUMBIA ROAD

AUGUSTA, GA., May 4.—Residents of Trenton, Johnston, Wards and Ridge Springs, S. C., have called on President James U. Jackson, of the Carolina and Georgia Railway, and urged him to build the road through those places. A delegation from Aiken also asked that the road go through that city.

The road, it is stated, will be completed within eighteen months, and electric trains will be running to and from Columbia by November 1, 1914.

ANALYSIS OF BLOOD STAINS MAY SOLVE PHAGAN MYSTERY

Three Former Employees at Pencil Factory Are Summoned to Testify. Expected That Frank and Watchman Will Be Questioned Further.

It is reported that three young women, former employees of the National Pencil Factory, will be important witnesses for the Coroner's jury in the Coroner's case on Monday.

Dr. Claude Smith, city bacteriologist, was asked by the police to-day to make a chemical analysis of the bloodstains on the shirt found in the back yard of the home of Lee.

The garment was given to Dr. Smith by Detective Rosser. The detectives are hopeful that by scientific tests and comparisons it will be determined whether the garment was a 'plant' or not. Dr. Smith said that he could not make his examination until some time next week.

Solicitor Dorsey and Chief of Detectives Lanford were closeted for two hours to-day in a discussion of the case. At the conclusion neither would make a public announcement.

$1,000 Fund Is Rumored.

It was said that an effort would be made to have the county appropriate $1,000 for a private investigation.

The inquest will be resumed at 2 o'clock. Leo M. Frank has not yet given any testimony before the Coroner's jury, and it is planned for him to be heard on Monday. It is also likely that Lee, the night watchman, will be examined still further.

The police and detectives are still busily at work on the case, but so far as is known they have secured nothing of importance.

Await Coroner's Verdict.

When the Coroner's jury verdict is rendered the case automatically goes to the Grand Jury. Solicitor Dorsey and the Grand Jury will not take up the case officially until the Coroner's jury has concluded its investigation.

Many wild reports, absolutely without basis in fact, are in circulation. It is emphatically declared by the police that no confessions have been made by anybody in the case. This should put an end to the report that Lee has confessed and implicated Frank.

It is not likely that the body of the unfortunate girl will be exhumed. County Physician Hurt says that no further examination is necessary, as the evidence on this point is very clear and exact.

Visitors Are Barred.

Visitors are not allowed to see either Frank or Lee, although counsel has full access to the Tower to confer freely with the men.

A score of employees of the factory are under subpena to testify before the Coroner's jury, but their testimony is not considered likely to be of great importance.

The release of Arthur Mullinax and J. M. Gantt indicates that the detectives have abondoned the theory that the girl left the pencil factory after receiving her pay on Saturday. The detectives now are of the opinion that she was not seen on the streets again after she entered the factory.

May Be Held for Jury.

Without seeming to forecast what the Coroner's jury will do, it is more than likely that both Frank and Lee will be held for the Grand Jury, where the testimony or evidence will be weighed carefully under the supervision of Solicitor General Hugh Dorsey.

The only statement that the lawyers for Frank make is that he is still vehement in the declaration that he knows nothing whatever about the crime.

Mr. Rosser says that not a word of evidence had been produced against his client.

Gen. Wood Reports On Mexican Status

Sentiment Along Rio Grande Against Huerta, and Favors Carranza, He Tells Garrison.

WASHINGTON, May 4.—Sentiment on the Rio Grande is favorable to the Carranza movement in Mexico and bitterly opposed to the Huerta Government, according to Major General Leonard Wood, who returned to Washington to-day after an inspection trip along the boundary. He made this report to Secretary of War Garrison.

General Wood made inquiry among ranchers and farmers respecting depredations committed by Mexicans. He found little complaint and could find nowhere evidence of terrorism.

The State Department to-day received a report that a battle was under way at Esplonaza, a short distance from Monclava. No details are given. Reports from Nogales stated that two Mexican Federal gunboats arrived Thursday at Guayamas and are reported to have shelled Empalme yesterday, the state troops evacuating the place.

Wife Lays Husband's Misdeeds to Liver

'It Affects Him That Way,' Mrs. J. T. Thomas' Explanation for Cattle Stealng Charge.

J. T. Thomas would be a model of virtue and good citizenship if it were not for his liver, said Mrs. Thomas to-day. The wife blames that incorrigible organ of her husband's for his present plight. He is held in the Fulton County Tower, bound over by the Recorder on a charge of stealing cattle.

Mrs. Thomas, visiting her husband's lawyer to-day, said that J. T. was not responsible for his actions whenever his liver got out of order.

"It seems to affect him that way," she said.

The lawyer went to the jail to see his client, and confided to Day Jailer J. T. Golden the reason for the misconduct of Thomas.

Whereupon Mr. Golden suggested that Judge Roan is one of the very best liver regulators. Thomas is held in jail in default of a $2,000 bond imposed by the Recorder.

Darden's Attorneys Ask for New Trial

Formal Motion Filed With Superior Court—Prisoner Still in Tower.

Attorneys for Elmer T. Darden, recently sentenced to three years' imprisonment in the penitentiary for killing C. M. Goddard, filed a formal motion for a new trial with the Superior Court to-day.

Darden has not been transferred from the Tower and in the event of the new trial being granted he will remain there until the second trial ends.

Plot to Assassinate King of Spain Bared

Letter Found on Anarchist Shows Attempt Would Have Been Made on Alfonso's Visit to Paris.

Special Cable to The Atlanta Georgian.

MONTPELIER, FRANCE, May 4.—A plot to assassinate King Alfonso of Spain when he comes to France to visit President Poincare was discovered here to-day. A Spanish anarchist was arrested and letters involving two other men and a woman were found.

PLANTER SLAYS CROPPER IN ROW OVER USE OF PLOW

DUBLIN, GA., May 4.—Will Veal shot and killed a cropper named Evans in a public road near his plantation in Laurens County to-day. They had a fuss yesterday afternoon over the use of a plow. When they met in the road this morning it was renewed. Evans chased Veal with a knife, when the latter pulled his pistol and fired four or five times. Veal was arrested by Sheriff Flanders.

T. G. POLHILL IS ELECTED HEAD OF EDUCATORS

State Convention Before Adjourning Demands Labor Laws and Better Sanitation.

T. G. Polhill, of LaGrange, is the new head of the Georgia Educational Association. He was elected without opposition this morning at the last session of the convention. Mr. Polhill was first vice president of the organization during the past year. He is principal of the LaGrange High School.

Other officers elected were J. C. Wardlaw, of the Georgia Military Institute at Milledgeville, first vice president, and Miss Elizabeth Holt, of the Augusta High School, second vice president. C. L. Smith, superintendent at LaGrange, was re-elected secretary, and Ralph Newton, superintendent at Fort Valley, was re-elected treasurer.

Three new members of the board of directors were also elected. They were Jason Scarboro, superintendent at Tifton; R. E. Brooks, superintendent at Dublin, and G. D. Godard, superintendent at Moultrie.

Teachers Demand Prompt Pay.

Resolutions were adopted imploring the Legislature to provide for prompt payment of teachers' salaries, to provide for better supervision of rural school work by appointing five supervisors in addition to the three already employed to provide for competent medical inspection of school children, to pass laws requiring installation of sanitary drinking fountains and other sanitary necessities and to pass a child labor law making it unlawful to work a child under 14 years of age.

Selection of a State song and a State flower was carried over until next year. Four songs have been selected from a large number submitted. They will be "sifted out" by various schools and a vote taken as to the best one. The question of selecting the State flower also will be put to a vote, the children of each school voting. Each school will be entitled to one vote when the matter is decided next year.

Meeting Place Not Fixed.

Albany extended an invitation to the association to meet there next year and delegates from South Georgia asked that their section be regarded in the naming of the next meeting place. The matter was left in the hands of the executive committee.

The convention adjourned at 12:30 o'clock.

Puts Health Before Learning.

"If it were a choice between health and education, I would select health. Make the child healthy; then educate him," was the terse comment by Dr. T. R. Abercrombie, inspector for the State Board of Health, before the association this morning.

"The child's health comes before everything else; conditions that surround him and the condition of his physical being for the development of his mental qualities are most important factors," he continued. "Too often the child has been developed mentally when his physical part was absolutely unfit. The great problem lies in making him fit physically and then to develop his mentality.

"A rigid campaign along this line is what is needed. Teachers have been educated to the need of health among children. It remains for the State to follow up this work."

Dr. Abercrombie's address was listened to attentively. One of the strongest features of the Georgia Educational Association since its organization has been the promotion of children's health.

'All Men Are Liars' She Said; 'Insane,' Jury Votes at Once

Harsh Views of the Sterner Sex Prove Unfortunate for Mrs. Fenes.

YONKERS, May 4.—Harsh views of men, written by Mrs. Lula Fenes, a prominent New Rochelle woman, convinced a Sheriff's jury that examined her that she is incompetent, and they returned a verdict accordingly.

"All men are liars," she wrote. "Man wants woman to slave and work for him, to cook, to nurse him when he is sick, to close his eyes when he dies, to dig his grave and then lie down in it herself."

Mrs. Fenes wrote her husband, Dr. Fenes, letters addressed, "Murderers' Row, New Rochelle," while in a sanitarium.

HUFF TO ASK CONGRESS TO PROBE SPEER AFFAIR

MACON, GA., May 4.—The charge of contempt of court hanging over him for sending a vitriolic letter to Judge Emory Speer last July will not deter Colonel W. A. Huff, ex-Mayor, from presenting a demand to Congress for the impeachment of the judge.

The charges, which, he contends, justify an investigation by Congress, will be made public in a pamphlet to be issued as soon as the printers can prepare it.

ROME-GADSDEN RAILROAD PROMOTERS FORM COMPANY

GADSDEN, ALA., May 4.—Promoters of the proposed Rome and Gadsden Railroad to-day elected officers and directors. The officers are: President, J. B. Wadsworth, Gadsden; vice president, J. N. King, Rome; treasurer, G. P. Smith, Center; secretary, L. S. Daniels, Rome.

On May 9 a meeting of the directors and officers will be held at Rome to arrange to send representatives to New York to finance the project.

HOW GIGANTIC SLIDE THREATENS THE PANAMA CANAL

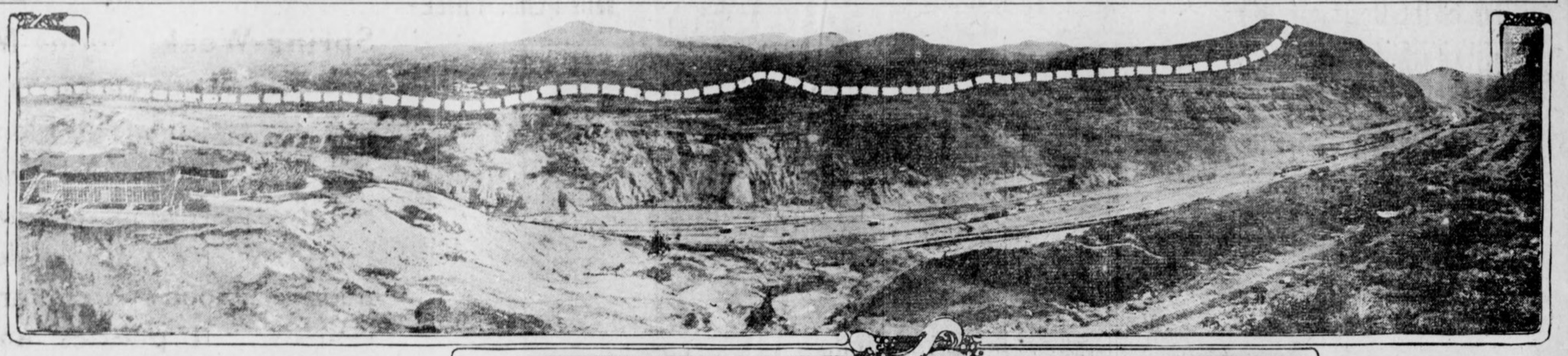

PANORAMIC VIEW OF CULEBRA CUT.

The dotted line shows where the nine-inch fissure, which threatens to let millions of tons of earth slip into the canal, has just been discovered.



PHOTOS COPYRIGHT '13 BY INTERNATIONAL NEWS SERVICE.

SHOWING EFFECTS OF SLI DE WHICH OCCURRED MONTHS AGO.

When the earth slides into the "cut" it often covers and destroys much of the machinery used for excavating. It also means, practically, that the place affected by the slide must be excavated again.

Nature, with a force greater than the combined power and engineering skill of the thousands of American toilers who are aiding Uncle Sam in constructing the Panama Canal, has again stepped in and once more made the opening date of the "Big Ditch" a matter of uncertaintiy, the War Department to-day having been informed that a new mammoth slide started 1,500 feet back from the Culebra Cut.

Since the inception of the Canal it has been realized that the determinizng time element, in connection with its opening, was the success of the Culebra Cut, but it was never thought that such obstacles as have arisen would make the success of the great undertaking a matter of doubt.

From the first there have been small slides of the earth away from the sides of the Culebra Cut, but the most serious of these has now started and the most expert and hopeful of the engineers fear that unless some now unknown method is found to combat this great force of nature millions of tons of earth will slip into the cut.

This slide, which was first discovered fifteen hundred feet back from the edge of the excavation with a nine-inch crack, has now moved forward two feet and is gradually but, nevertheless, surely creeping slowly forward, some figure at the rate of about ten inches a day. This virtually means that the crest of Culebra Heights is actually moving toward the cut, or canal proper, and NO FORCE ON EARTH CAN STOP IT.

Rain Aiding Slide.

The seriousness of the present slide is aggravated by the fact that the rainy season is just setting in, and this is not only expected to retard the work of checking the crack's advance, but also of expediting its forward movement. At the present time the engineers refuse to attempt any estimate of the rapidity of the crack's movement toward the canal.

It may be days, it may be weeks and it may be months, but they all agree that when it finally arrives at the canal proper with its millions of tons of earth it will be the most serious setback that the American toilers have yet encountered. There are some, in fact, who do not hesitate to say that it will prove an irreparable diculty.

These slides, which are first noticeable from a crack in the fissure of the earth's surface some disance back from the cut proper, are due to the geological formation of the Isthmus. The material through which the cut passes consists very largely of sedimentary volcanic ashes which through the ages have solidified to varying degrees of hardness. It is rarely ever hard enough to be termed rock, and the great irregularity of the stratification and consistency of the material, particularly where it rests on harder, underlying rock, present conditions which make heavy slides absolutely certain.

Broadly speaking, the moving mass comes down into the cut either by sliding or crushing and continues to move until the natural angle of repose has been reached. In many cases, supposedly in the present case, the slide is assisted by surface drainage water which, seeping down, hastens the sliding action and makes preventative measures of almost no avail.

Over 100 Slides.

Since the construction of the canal started there have been more than 100 slides of varying magnitude and varying damage. In some of these as much as from one to forty-seven areas were effected, earth from that area sliding down into the cut, nullifying to a large extent the excavating work that has been done.

All this mass of earth has to be hauled out and in some instances it means a second digging of the cut into which the earth slips.

The engineers, according to the War Department, are doing all in their power to minimize the effects of the slides when it does arrive, but according to all reports it will probably be the worst setback the engineers have yet encountered.

And it may mean a serious delay in the opening of the canal which severs the two continents, and the completion of which will stamp Americans as the greatest engineers in history.

Blind Mule Caught In Terminal Station

Wanderer Makes Himself at Home in Main Waiting Room Until Police Arrive.

An old blind mule that had wandered away from its stall ambled into the Terminal Station at an early hour this morning and made himself at home in the main waiting room.

Where the old mule was bound never was learned, but officials of the station determined that he had made a mistake. So the police station was notified, and Call Officer O. R. Jones led the mule out of the Terminal.

On the way through Whitehall Street the wanderer made several attempts to enter stores, but finally was safely impounded at the police station.

If you have anything to sell, advertise in The Sunday American. Largest circulation of any Sunday newspaper in the South.

Mine Interests Try To Block U. S. Probe

Senator Kern Urged to Halt Investigation Into Paint Creek Strike Conditions.

WASHINGTON, May 4.—Powerful influence by mine owners and operators is being brought on Senators to block the proposed Senate investigation into conditions on the Paint Creek and Cabin Creek Coal Districts of West Virginia.

Senator Kern of Indiana, author of the resolution authorizing the investigation, today was sought by those interested in suppressing the inquiry and representatives of New York financial interests having investments in the districts, calling him on the telephone and urged him to halt the investigation.

Senator Kern said to-day he had in his possession the reports of Federal agents which were suppressed by officials of the Department of Commerce and Labor. One of these agents told the Senator of the alleged barbarous treatment undergone by the miners and their families.

Silk Stockings Exasperate Judge Calls Them In Contempt of Court Fair Defendant Hastily Hides 'Em

Mrs. Rachael N. Ducas.

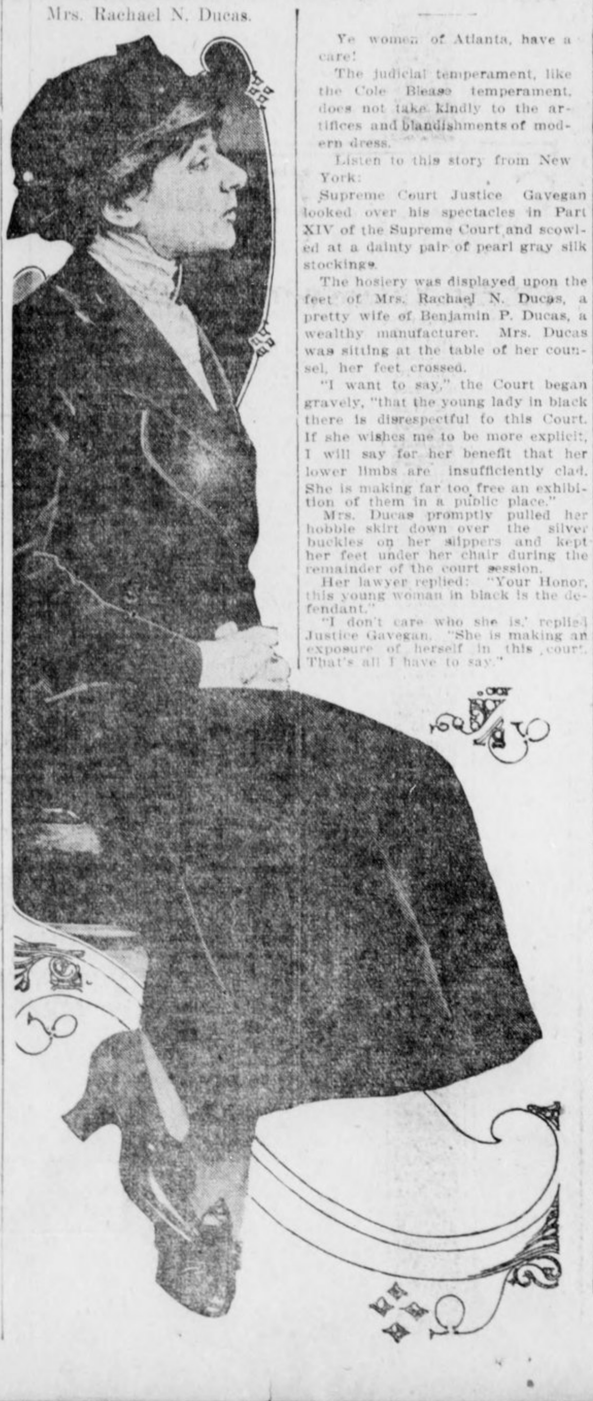

Ye women of Atlanta, have a care!

The judicial temperament, like the Cole Blease temperament, does not take kindly to the artifices and blandishments of modern dress.

Listen to this story from New York:

Supreme Court Justice Gavegan looked over his spectacles in Part XIV of the Supreme Court and scowled at a dainty pair of pearl gray silk stockings.

The hosiery was displayed upon the feet of Mrs. Rachael N. Ducas, a pretty wife of Benjamin P. Ducas, a wealthy manufacturer. Mrs. Ducas was sitting at the table of her counsel, her feet crossed.

"I want to say," the Court began gravely, "that the young lady in black there is disrespectful to this Court. If she wishes me to be more explicit, I will say for her benefit that her lower limbs are insufficiently clad. She is making far too free an exhibition of them in a public place."

Mrs. Ducas promptly pulled her bobble skirt down over the silver buckles on her slippers and kept her feet under her chair during the remainder of the court session.

Her lawyer replied: "Your Honor, this young woman in black is the defendant."

"I don't care who she is," replied Justice Gavegan. "She is making an exposure of herself in this court. That's all I have to say."

Strike Leaders Held For Forming Parade

Three Arrested at Hopedale, Mass., in Labor Trouble—Joseph Ettor to Take Charge.

HOUEDALE, MASS., May 4.—Arturio Giovannitti, Jos. M. Coldwell and Caleb P. Howard, Industrial Workers of the World leaders, were arrested here early to-day by the chief of police. They were taken immediately to the town lockup, charged with violating the recently passed town laws which forbid parades without a special permit issued by the selectmen.

Giovannitti had just arrived to take charge of the local strike, pending the arrival later in the day of Joseph Ettor. He was Ettor's lieutenant in the great mill strike at Lawrence.

Italy to Aid Austria Expel Montenegro

Pledges Co-operation if Franz Joseph Decides on Independent Move Against Scutari.

Special Cable to The Atlanta Georgian.

VIENNA, May 4.—Definite assurances were received by the Austrian Government to-day that Italy will cooperate with Austria if the latter country decides on an independent attempt to drive the Montenegrins out of Scutari.

Diplomatic circles stated that no change in the situation is expected until the ambassadorial conference is resumed in London Monday.

REV. H. NEWTON, OLDEST GEORGIA ALUMNUS, DEAD

ATHENS, GA., May 4.—Rev. Henry Newton, 90 years of age, the oldest living alumnus of the University of Georgia, died at the home of his son, C. H. Newton, Sr., last night. He graduated in 1841.

He is survived by two sons and one daughter, C. H. Newton, of Athens; Thomas Newton, of Washington, D. C., and Mrs. W. B. Reynolds, of Milledgeville.

The funeral will take place here this afternoon.

CHRISTIAN ENDEAVOR LEADER VISITS HERE

Miss Mabel Langford, of Wilkinsville, Ga., field secretary of the Georgia Christian Endeavor Union, is in Atlanta for a visit of several days to confer with leaders of the Christian Endeavor societies here and for a meeting of the recently elected State officers.

At 7 o'clock Sunday evening Miss Langford will speak to the Christian Endeavor Society of the Central Congregational Church.

Dr. Wilmer, Regiment Chaplain, Is Retired

Rank of Captain Goes With Fifth's Spiritual Adviser After Ten Years' Service.

With a record of more than ten years as chaplain with the Fifth Georgia regiment, Dr. Cary B. Wilmer was retired from active service to-day with the rank of captain.

Dr. Wilmer, who is rector of St. Luke's Episcopal Church, has been devoted to the welfare of the regiment and has been with the soldiers on many of their encampments, the most notable of which was the Manassas campaign of 1904. His successor will be appointed on the recommendation of the regimental commander.

CHEROKEE LIFE GETS CHANGE IN CHARTER

The Cherokee Life Insurance Company, of Rome, Ga., for which a receivership was asked some time ago by dissatisfied stockholders, to-day was granted a change in its charter by the Secretary of State, becoming a stock company with a capital of $100,000.

The company was a mutual concern when the litigation began. The new arrangement divides its capital stock into 10,000 shares with a par value of $10 each.

SLAYER DEFIES HANGMAN TO TAKE HIM TO GALLOWS

LOUISVILLE, GA., May 4.—Armed with two knives, metal parts of his prison cot, which he had demolished, and several large lumps of coal, Will Thompson, a condemned negro, yesterday afternoon defied Sheriff Smith and his deputies when they went to his cell to remove him to the scaffold to be hanged. He threatened to kill the first man who entered his cell. He was later forced into submission at the point of a shotgun and carried to the gallows.

Thompson was convicted of the murder of Claude Humphrey, at Avery, two years ago.

GREAT-GRANDDAUGHTER OF P. T. BARNUM MARRIES

ASHEVILLE, N. C., May 4.—Henry Nash Carrier and his bride, formerly Miss Nancy Barnum Clark, great-granddaughter of the late P. T. Barnum, are to-day enjoying an automobile honeymoon in the North Carolina mountains, following their marriage here yesterday afternoon at "Rockbrook," the bride's home. They left Asheville immediately after the ceremony in an automobile, keeping their destination a secret. The bridegroom is from Greenville, S. C. The wedding was attended by friends from Greenville, Spartanburg, Richmond, Norfolk and Atlanta.

A TEN CENT BOX OF "CASCARETS"

Keep your liver and bowels active and you feel bully for months.

Put aside—just once—the Salts, Cathartic Pills, Castor Oils or purgative waters which merely force a passageway through the bowels, but do not thoroughly cleanse, freshen and purify these drainage or alimentary organs, and have no effect whatever upon the liver and stomach.

Keep your inside organs pure and fresh with Cascarets, which thoroughly cleanse the stomach, remove the undigested, sour and fermenting food and foul gases, take the excess bile from the liver and carry out of the system all the constipated waste matter and poisons in the intestines and bowels.

A Cascaret to-night will make you feel great by morning. They work while you sleep—never gripe, sicken and cost only 10 cents a box from your druggist. Millions of men and women take a Cascaret now and then and never have Headache, Biliousness, Coated Tongue, Indigestion, Sour Stomach or Constipated Bowels. Cascarets belong in every household. Children just love to take them.

REPUBLICANS IN CONGRESS SPLIT ON SCHEDULE 'K'

Standpatters Against Findings of Taft Tariff Board; Progressives Favor Them.

WASHINGTON, May 4.—Discussion of the wool schedule to-day showed the Republicans divided over the question of what sort of a substitute should be offered for the Underwood rates in Schedule K.

Standpatters believed the report of the tariff board too indefinite to base an accurate scale of tariff duties upon it, while the progressive faction insisted that as the Republicans were declaring for a tariff commission they should accept without equivocation the findings of the Taft tariff board.

The Progressives took the stand that the Payne rates on wool were too high and they supported the Democratic rates.

Representative Gardner of Massachusetts, Republican, who has been leading the fight for tariff revision based on the findings of the tariff board, declared he believed that the Underwood rates on the better grades of woolen cloth were too low.

SLAVER GETS TWO YEARS IN ATLANTA PENITENTIARY

CHATTANOOGA, TENN., May 4.—Nelson Clayton, of Athens, convicted at the last term of Federal Court of violating the white slave law, was denied a new trial to-day and was sentenced to two years in the Atlanta penitentiary.

Ask me for

"A Colorado Summer"



A book-folder, illustrated with views of the Colorado Rockies.

It tells all about the vacation delights of that Land of Many Mountains—about trout in the brooks, camps in the pines, snow on the peaks, turquoise in the sky.

Read, and you will wish to go there, taking advantage of the low-fare

Summer Excursions

After seeing Colorado, there's the Grand Canyon of Arizona and the California Sierras or seashore; booklets about both, on request.

You can't afford to miss these "See America" outings in the Far West. Fred Harvey meals on the way.

Jno. D. Carter, Sou. Pass. Agt.,
14 N. Pryor St., Atlanta, Ga.
Phone, Main 342.



MAYOR-COUNCIL ROW FIRED BY WHITEWASHING

Report Monday Will Clear Men Accused of Grafting by Alderman McClelland.

Exoneration of all city officials involved in the graft charges, assured to-day by members of the investigating committee, has developed an acute stage in the relations of Mayor Woodward and the Council.

Referring to reports that the fire probe committee would clear Fire Chief W. B. Cummings of the accusations of corruption, Mayor Woodward said he would not be surprised at anything that committee would do. Already members of the Councilmanic Graft Probe Committee have been much nettled by the declaration of the Mayor that the committee "had to exonerate the three Aldermen to protect Council."

The committee probing the councilmanic graft charges will meet this afternoon to frame its report to Council. As it was given general authority to investigate all graft and corruption, it is expected it will frame a general reply to numerous charges made by Mayor Woodward and his right-hand man in Council, Alderman John E. McClelland.

Probers Silent as to Report.

Because of this delicate situation the members of the fire probe committee, who completed their investigation yesterday, decline to make any formal statement as to their formal report until the meeting of Council Monday. But it is learned on good authority that Chief Cummings will be given a clean bill as far as graft is converned. The committee will recommend a better system of purchasing supplies for the department and criticise its heads for not following the requisition system.

The committee heard new evidence yesterday afternoon, but when it went into executive session a formal report written some days ago by a subcommittee was agreed upon.

Committee Meets Monday.

A meeting of the committee will be held Monday for the signing of this report.

Mayor Woodward took the stand first and told the committee that Thomas Reynolds, the mysterious man who promised important new evidence, had failed to show up as he had promised.

The committee decided to close the investigation without waiting for him, but George Napier, attorney for Chief Cummings, was allowed to make a brief reply to the interviews that Reynolds has given out.

Calls Reynolds Crook.

"Reynolds is a crook," interrupted Chief Cummings.

Mr. Napier said that Reynolds had been fired from the fire department of Clarksburg, W. Va., for drunkenness, and that he was the agent for a fire hose company.

Mayor Woodward called R. E. Davidson, the fire engine agent who declared he gave Chief Cummings a present of $400, to the stand. Davidson presented a cancelled check on the Fourth National Bank for $400, cashed by himself on April 25, 1911, which he said showed how he secured the money to present to Chief Cummings. He also showed the stub of this check in his check book and said that of the several hundred stubs it was the only one for as large an amount as $400.

Woodward Criticises Department.

Mayor Woodward presented a report by his secretary, Frank Hammond, that there was no adequate system of records in the fire department; that no efforts were ever made to make hose companies live up to their guarantees, and that no competitive bids were ever asked in the purchase of new hose or the sale of old hose.

Chief Cummings produced a mass of records, which, he said, refuted the Mayor's evidence.

DRAWS NEW 'STANLAWS GIRL IN CUPID'S LOTTERY





NEW YORK, May 4.—Penrhyn Stanley Adamson, the artist, whose creations of feminine beauty have won him fame both in this country and abroad, has drawn another "Stanlaws girl." This time, though, the drawing wasn't with crayon, but in Dan Cupid's lottery.

In other words, Mr. Adamson, who is better known as Penrhyn Stanlaws, has married, having found his ideal in Miss Jean Pughsley, daughter of Lester P. Bryant, of New York and Paris, to whom he was married in the presence of a representative gathering from the social and artistic worlds. There will be no honeymoon until the fall, when they plan to go abroad.

It was about a dozen years ago that the "Stanlaws Girl" first made her appearance. Adamson at that time was an undergraduate of Princeton and one of the editors of the university's monthly periodical. His work attracted widespread attention and his services were in great demand. His smiling faces beamed from the pages of books and the covers of magazines. Rapidly his fame spread over sea and he went abroad. He stuck to his own distinctive type of American girl and was as successful abroad as here. In Paris he studied at the Julian Academy and under Benjamin Constant and Jean Paul Laurens. In addition to his illustration work he has done some portrait painting and has been very successful in this field also.

The "Stanlaws Girl" is known the world over for her beauty and has been pronounced by many artists as the ideal portrayal of the true American girl. The above is a bevy of girls drawn by Stanlaws.

The latest "Stanlaws Girls" should be called "Stanlaws' Bride," for the famous artist has just been married to a New York girl who is declared to be more beautiful than anything else he has ever drawn. The picture above is of her.

Carnegie Interested In Feats of Fakirs

Steel Prestidigitator Wants to Know How Foreign Wizards Wiz.

Special Cable to The Atlanta Georgian.

BERLIN, May 4.—To inquire into the mysteries of levitation is the aim of a young savant named Schwidtal of Posen.

Andrew Carnegie has financed a small party of investigators who will go to Egypt immediately under Schwidtal to study the secrets of the fakirs and dervishes, and especially from a scientific viewpoint the ecstatic state in which the fakirs are observed to accomplish wonderful feats. The ecstasy is produced by a constant repetition of mystic words. At first they pronounce only the name "Allah" combined with rhythmic movements called "sikrs." This has never before been thoroughly investigated.

Wayman First Asked Doctor to Kill Him

Physician at Inquest Says Chicago Attorney Wanted Vital Organ Cut in Operation.

CHICAGO, May 4.—That John E. W. Wayman, former State's Attorney, who shot and killed himself April 17, had asked Dr. W. K. Murray some time previously to kill him was the testimony developed to-day at the Coroner's inquest. Dr. Murray himself made the admission.

"Did he ask you to operate so that a vital organ would be cut, causing death?" Dr. Murray was asked.

"Yes," he replied.

White City Park Now Open

Bryan Can Win in 1916, Says Martine

Jersey Senator Thinks Nothing Can Beat Him, Assuming Wilson Dosen't Run.

ST. LOUIS, May 4.—William J. Bryan is a candidate for the Presidency in 1916 nothing can prevent his election, according to Senator James E. Martine of New Jersey, who was here to attend the dedication of the Jefferson memorial. Mr. Martine said the one-term plank in the Democratic platform would prevent President Wilson's renomination.

"Bryan will be the logical candidate," he said. "People have come to know and to understand him better. People think that he has become more stable in his views, struck an equilibrium, as it were. The fact is that Mr. Bryan is just as radical today as he was twenty years ago, but the people have grown up to him."

Mrs. Bryan Takes Vegetarian Cure

Goes to a Sanitarium Where Meat Is Regarded as a Poison.

WASHINGTON, May 4.—Not content with introducing grape juice to a champagne society coterie Mrs. William Jennings Bryan has undertaken the vegetarian cure for society fatigue.

The strenuous social life led by the premier of the cabinet and Mrs. Bryan since inauguration have tired her so that she has been obliged to retire temporarily from the social whirl and recuperate at a nearby sanitarium where meat is regarded as poison and only vegetables are served.

POSTAL CLERK GUILTY.

CHATTANOOGA, TENN., May 4.—Frank J. Hamline, a former postoffice clerk of Chattanooga, this afternoon was found guilty of violating the postal laws in taking $5 from a decoy letter mailed by postoffice inspectors here October 25, 1912.

Vicious Dog Attacks Child in "Tag" Game

Little Alga Peters, of 216 South Pryor Street, Is Severely Bitten Before Rescued.

Alga Peters, ten years old, is in a serious condition at her home, 218 South Pryor Street, as a result of a strenuous game of "tag" which she and other children of the neighborhood played.

A bulldog belonging to G. G. Waters, 98 Waters Avenue, became excited when it saw the children running about the street, and leaped upon the Peters girl. She was severely bitten about the head and arms before rescued.

The Peters family notified the police, and an officer was sent to kill the dog. Waters, however, refused to allow the animal to be shot.

Forces Prize Beauty To Return Diamond

Traveling Man Accused Show Girl of Keeping Gem He Had Loaned to Her.

ST. LOUIS, May 4.—Having returned the $500 diamond ring, claimed by W. A. Purnell, traveling salesman for a Fifth Avenue, New York, concern, Mrs. Laura Hill, of New York, is no longer in the custody of the police.

Mrs. Hill was winner in the $1,000 prize beauty contest of the Shuberts in New York last year. She later became a show girl, and is now with the Gertrude Hoffman Company, playing here. Purnell followed her from New York, caused her arrest, charging that she had kept the ring, although he had only lent it to her.

Mrs. Hill declares he gave her the ring, but after a talk at police headquarters she returned it.

Angell Fears Not To Tread Our Soil

Author of "The Great Illusion" Coming to Further His Peace Propaganda.

Special Cable to The Atlanta Georgian.

LONDON, May 4.—Among the passengers on the Kronprinzessin Cecilie are Norman Angell, the author of "The Great Illusion," who is on his way to the United States to continue his peace propaganda, and D. A. Ansell, the Mexican Consul General at Montreal, who has been at Nice for eight weeks. The latter thinks that everything will turn out all right in Mexico, but emphasizes the fact that there is need of a strong, stable Government.

Airships Made Safer by Aid of Gyroscope

Elmer Sperry Tells Engineers of a Stabilizer Perfected by Naval Aviators.

NEW YORK, May 4.—By means of a specially constructed gyroscope aviation accidents have been reduced to a minimum, through the control being taken out of the hands of the aviator at critical moments in the flight.

This was the substance of an address delivered before the New York Electrical Society by Elmer A. Sperry, inventor of the gyroscopic stabilizer for ships.

The apparatus has practically been developed within the last few months, and has been perfected during experiments made in connection with the Navy Department at San Diego, California.

DR. BURROUGHS TO PREACH.

Dr. F. E. Burroughs, of Nashville, Tenn., will preach at 11 a. m. and 8 p. m. at First Baptist Church to-morrow.

F. and A. M. Lodge Will Hold Reception

First Annual Affair Will Take Place at College Park on May 9.

Announcements were issued to-day for the first annual reception of College Park Lodge No. 454, F. and A. M., to be held in the bank building at College Park at 8 o'clock, May 9.

The reception will be of a social nature. The speakers will be the Rev. Fritz Rauschenberg, chaplain of the lodge, and T. H. Jeffries. John F. Bradley will be master of the ceremonies. Others on the program are Miss Verna Ruth Harris and Miss Agnes Coleman, with recitations and readings. Music will be furnished by Slatten's orchestra.

More than 200 guests are expected and supper will be served.

KAISER EAGER TO WIN PEACE PRIZE

Is Restraining Austria So as to Complete Twenty-five Years of Warless Reign.

BERLIN, May 4.—The Kaiser is on the last stretch of the last lap in the race for the coveted twenty-five years reign of peace. Will he win the golden jubilee prize? No one knows, but it is certain that he is restraining every nerve to reach the wire before the storm breaks, if it does break. The Foreign Office has wrapped itself in a mantle of silence in regard to the Austrian attitude toward Montenegro and Servia, but the foregoing is the way a military officer sized up the present situation.

Well-informed men express the opinion that the Kaiser's hand has restrained Austria and prevailed on Vienna to wait before taking action in the hope that something may develop which will avert what is feared here, namely, the beginning of a war into which Germany will be dragged against her will and in which she has no direct interest.

While the national and imperial newspapers urge Germany to support Austria and applaud the decision of the latter country to act, one gets the impression in talking with officials and financiers that Germany is still looking for some solution of the trouble other than the warlike one proposed by Austria. A member of the Kaiser's entourage is quoted as saying in conversation with a friend that the Kaiser does not consider war necessary under modern ideas and should be undertaken only as last resort.

GEORGIA NEWS IN BRIEF

Three Churches on Picnic.

COLUMBUS.—The members of St. Paul and St. Luke Methodist churches and the First Presbyterian church, of this city, have gone to Warm Springs today to have their annual picnic.

Cotton Men Meet Next Week.

COLUMBUS.—The Cotton Manufacturers Association of Georgia will convene in Columbus next Friday and Saturday, with President F. B. Gordon, of Columbus, presiding.

Travelers Give Barbecue.

MACON.—The annual barbecue of the Macon Council, of the United Commercial Travelers, was given to-day at the Log Cabin Club, with more than 200 members and their families attending.

Gordon Cadets in Camp.

MACON.—A battalion of cadets of Gordon Institute, 140 in number, to-day begin a week's encampment on the rifle range of the Second Georgia Regiment, at Holton, 10 miles from Macon.

Houston To Exhibit Again.

MACON.—W. C. Lewis, government farm demonstrator for Houston County, says that county will have an agricultural exhibit at the Georgia State Fair this year. No exhibit was made last year, although in the two previous years Houston was awarded second honor.

"Home-Coming" at Hawkinsville.

MACON.—Two hundred Macon families have received formal invitations to attend "Macon Day" of home-coming week, which will be conducted at Hawkinsville during the week of June 5.

AGENT BREAKS IN AND SELLS BURLESON BOO

WASHINGTON, May 4.—Postmaster General Burleson is out $5, but he has a perfectly good book. "S. Smith, confidential clerk, explained a visitor that his chief was very busy but he managed to get him in.

"Look here, Smith," said the Postmaster General afterwards, "don't you know that you let a book agent in to see me. But never mind. He had a book for sale for which I have been looking for the last three years, and I bought one from him."

LANE THROWS YOSEMITE OPEN TO AUTOMOBILISTS

WASHINGTON, May 4.—Secretary of the Interior Lane has issued an order admitting automobiles to the Yosemite National Park in California.

"I have decided to allow autos to enter the Yosemite," said the Secretary. "There are 100,000 motorists in California, and to these the valley has been closed."

Watch for the Announcement of our auction sale of Bungalows and lots in Sunday's American.
W. F. Treadwell & Co.
24 South Broad St

LIGHT RUNNING
NEW HOME
TRADE MARK REGISTERED

Not sold under any other name.

Buy direct and secure maker's advantages.

We rent and repair, also make needles for all machines.

Can save you money and trouble

THE NEW HOME SEWING MACHINE CO

No. 44 Edgewood Avenue
No. 10 Equitable Building

YALE SENIOR CAPTURES BURGLARS WITH PENCIL

NEW HAVEN, CONN., May 4.—By leveling a pencil at two thieves whom he found in his room, Richard Davidson, a Yale Senior, bluffed them into thinking that he had a pistol and held them until the police arrived. They confessed to a long series of thefts, including the looting of the room of Robert Alphonso Taft of Harvard, son of ex-President Taft.

White City Park Now Open

Spring-Tired, Spring-Sick,

Spring-Weak, Spring-Miserable, is a prevalent condition at this season, caused by impure blood. Thousands are "off their feed," have poor appetite, bad digestion, dull headaches, heavy feet, tire easily, think slowly, and work poorly. Hood's Sarsaparilla is the ideal remedy. It purifies and vitalizes the blood, overcomes that tired feeling, sharpens the appetite, aids digestion, and makes life worth living. Buy a bottle and begin to take it today. Accept no substitute.

THAT'S WHAT THEY ALL SAY!

Follow The Stars

Cafe Denechaud
The Bright Spot in Town After the Theatre

Enjoy Yourself

"After the Theater the place to dine is Cafe Denechaud"—Edwin Vail, leading man Billy Long Co., Atlanta Theater.

"Here's luck to Cafe Denechaud and its jolly Cabaret"—Muriel & Frances "Just Two Girls," Forsyth Theater; Rockwell & Carr, "Kollege Kids," Forsyth Theater.

"A regular place with a regular proprietor—that is Cafe Denechaud, and the Cabaret is great!"—(Miss) Billy Long.

"The Cafe Denechaud is grand—magnificent. Our dinner was delightful"—Enrico Caruso, Antonio Scotti.

"The food and service we received at Cafe Denechaud were just like New York's"—Joe Weber, Lew Fields, of Weber & Fields Co.

CABARET! Each Week-Night, 8:00 to 12:00. High-Class. Where the Crowds Go.

CAFE DENECHAUD, 9 Walton Street--Just Off Peachtree

Some Folks

Still "put a sign in the window" when they have Rooms to Rent or Want Boarders, but the number of such people is constantly diminishing. In these modern times, when there are Rooms to rent or Boarders wanted, in hundreds of Atlanta Homes, the Want Ad columns of THE ATLANTA GEORGIAN are used. The "Furnished Rooms For Rent," "Rooms For Rent" and "Boarders Wanted" columns of The Georgian offer the best way to bring together those in search of the above.

HEALTH BOARD WILL URGE DOG MUZZLING LAW

Three Hundred Cases of Rabies Treated Already This Year Presented as Argument.

By JAMES B. NEVIN.

The State Board of Health will urge upon the incoming Legislature, as directly as it may, the great desirability of a dog-muzzling law in Georgia.

The board is realizing that it is somewhat difficult to enact any sort of legislation having to do with dogs in this State, and to make that legislation effective after it has been enacted. Still, when the people are made to understand, if they can be made to understand, that an enforced dog-muzzling law would in three years rid Georgia of all danger of rabies, and that already this year the department has treated at the capitol well over three hundred cases of this dreadful disease, the board believes the Legislature may be brought to see the very great desirability, if not absolute necessity, of such a law.

A dog-muzzling law will be offered in the Legislature, and it will be vigorously backed, not only by health boards and doctors throughout the State, but by several influential members. The State Board of Health feels that the mere muzzling of dogs, entailing some possible discomfort upon them, as it may, still is infinitely preferable to an ever-increasing list of patients to be treated for rabies.

Dog tax laws always have been unpopular in Georgia, and those that have been passed never have been enforced. The dogs seems to have plenty of friends in Georgia—even the "yaller" curs and "flop-eared" hounds of the more rural persuasion.

If the State Board of Health can succeed in showing conclusively however, that the dogs are getting to be, year by year, a more and more deadly peril to the people, and particularly to children—for they compose by far the greater portion of the patients treated—the chances are that some effective legislation may be obtained during the forthcoming summer session.

And, anyway, the board has every intention of putting the matter up to the General Assembly, fairly and squarely.

A member-elect of the incoming Legislature has prepared two companion bills for the General Assembly's early consideration, both of which are of far-reaching consequence and assured of strong support.

One bill will provide for a central point of execution for crime in capital cases—probably at Milledgeville—and the other will provide for the substitution of the electric chair for the gallows.

Both bills are thought to have excellent chances of passing the next Legislature.

Elaborate arrangements are under way, looking to the sumptuous entertainment of Josephus Daniels, of North Carolina, Secretary of the Navy, when he visits Savannah on or about May 10.

It is planned to give him a banquet at the De Soto Hotel, to which a hundred or more prominent South Georgians will be invited. The Secretary will be asked to deliver an address at this dinner, and to discuss particularly the navy and its possible relation to Savannah, and the coast cities of Georgia.

The Macon Telegraph should worry and get a wrinkle, for this is the latest obsession it is entertaining: "There is a duty of 45 cents a gallon on grape juice under the Payne-Aldrich law and it is retained in the Underwood bill, but if it is to become a fashionable drink, it will have to go on the free list as a necessary of life."

The Monticello News thinks the next Legislature can increase the State's available funds for appropriations to its various institutions by abolishing a few jobs around and about.

The News will be called down for treason or something of the sort, first thing it knows. Talk of abolishing jobs during Democratic times will be rated highly incendiary in certain quarters.

Colonel J. Lindsay Johnson, of Rome, forsook the Shanghai trail long enough this week to run over from Washington to New York, and have a look in on Gay Manhattan.

While Colonel Johnson was enjoying the Great White Way in one end of the nation, Colonel William Jennings Bryan was stacking up against California in the other. Never since the iniquitous "crime of '73" have these two Colonels been so far apart.

Colonel Johnson's nomination to be United States Consul to Shanghai is looked for within the next week or ten days.

The Railroad Commission will ask the Legislature for authority to order the erection of union passenger stations in cities and towns in Georgia, where, in the opinion of the commission, the conditions make such stations desirable and necessary to the accommodation of the traveling public.

The commission now has authority to order the erection of separate stations, but it has no authority whatever in the matter of compelling union stations.

The Lavonia Times refers to him as "Commissioner of Agriculture O'Conner."

If the Commissioner now is able to establish the fact that he was born on the 17th of St. Patrick's Day, he would seem to have the Irish vote cinched, all right.

Those esteemed contemporaries around and about Georgia that think Atlanta's recent spasm of grand opera more or less amusing, should drop in next July and August and see the Jawjaw Legislature in session.

That's an annual show for your life!

SHOP TALK



JOSEPH W. AWTRY.

Mr. Awtry is leaving the Carleton Shoe Company, after ten years in the shoe business, to become secretary and treasurer of the Barclay & Brandon Co., which recently moved its establishment to Ivy and Baker Streets.

The Barclay & Brandon Co. has been established for 25 years, and Mr. Awtry virtually takes the place left vacant by the death of Mr. Barclay. He will be actively identified with all the firm's details.

Mr. Awtry can claim a host of friends who are pleased to learn of his new connection.

RIP VAN WINKLE WOULD DOUBT HIS EYES TODAY

Quarter Century's Progress Has Transformed World of the Workingman.

By B. C. FORBES, Business Editor.

In the new issue of Hearst's Magazine I picture a Rip Van Winkle workman opening his eyes after a sleep of a quarter of a century or less. There is so much discontent, so much pessimism hanging like a black pall over the land to-day that it may not be untimely to reproduce an extract here:

Picture in your mind a Rip Van Winkle workman opening his eyes on the world of to-day after a sleep of a quarter of a century or less. What would he behold? What changes would strike him? Would he be able to believe his eyes?

* * *

When he fell asleep— say 25 years ago—he and his class were slaving from early morning to darkness every day, with no thought of half-holidays or fortnight vacations. They lived in houses that were, outwardly, hovels and enriched with no bath rooms, no hot-and-cold water systems, no hygienic contrivances such as we know to-day. The world beyond a few miles from their doorsteps was an unopened book; travel for sightseeing was unknown.

Places of amusement were few and far between, and the ordinary worker seldom had either the time or the money to patronize them. The one problem about clothes was how to find enough to cover nakedness and keep warm in winter. Education was well-nigh beyond the reach of the poor.

* * *

Our Rip Van Winkle workman would stare in bewilderment at modern sights and conditions and listen with incredulity to the tales he would be told.

* * *

He would see workers living in comfortable, even pretentious, homes, adorned with appliances and conveniences such as only the wealthy aspired to when he fell asleep. He would see them wearing clothing that a millionaire might have envied in his day had there been millionaires then. He would see public schools at every turn and every child from 5 to 13 or more attending daily, with no tasks (save in rare cases) beyond their lessons.

On all sides theaters would meet his gaze, drawing their hundreds and their thousands of amusement-seekers nightly. Of sights and wonders beyond his home—and even beyond the seas—he would hear fairylike tales from people who had seen them with their own eyes.

Most of all would the changed lot of the worker, the transformation in conditions of toil, impress him.

Instead of a twelve and fourteen hours' day he would hear of eight or nine hours' days of demands that these hours be further reduced, and that every hour over eight be paid for at a special high rate.

* * *

His head would buzz with descriptions of ingenious plans designed to better the life of his fellows. He would be told of old-age pensions, of profit-sharing plans, of sick benefits, of workmen's compensation laws, of minimum wage scales voluntarily granted.

He would learn of co-operative, cost-price stores for corporation employees, of recreation halls, dining rooms, and libraries attached to large factories and workshops, of free hospitals, of weekly half-holidays and regular summer vacations, of extra pay for every hour of overtime, of occasional bonuses at Christmas and princely gifts from retiring or deceased employers.

He would find trades unions ready at any moment to throw down the gauntlet to an over-reaching firm or corporation, of laws providing for sanitary work places and safety devices at danger spots, of technical classes and schools organized by leading corporations for the instruction of ambitious youths, and of innumerable instances of humble lads having risen to the topmost places of industry and railroading, displacing the ornamental sons of gifted fathers, birth being no longer a guarantee of high position in the world of business.

* * *

Emancipation is not complete—far, very far, from it. There are still many wrongs to be righted, many cruelties to be banished, many dark places to be lighted. The curse of child labor still blots our escutcheon. Starvation wages are still paid by many employers and a few big corporations.

Long hours are still worked in various factories and stores by women in the making, sapping the strength and womanhood of the mothers of our men of to-morrow. Seven-day weeks are not yet entirely unknown in a few industries. There are no unions to stand up for fair play in many poorly paid lines of work. Sweatshops still blur the picture of modern industry.

Wilson Reconciles McAdoo and McCombs

President Brought Two Leaders Together on Recent Trip, It Is Just Learned.

WASHINGTON, May 4.—Tired, but confident that his trip to New Jersey will be productive of good results in connection with jury reform, President Wilson returned to Washington early to-day and at once went to the White House, where he attacked a large amount of routine work which had accumulated in his absence.

One of the incidents of the trip which afforded the President much satisfaction and which did not become known until to-day was his meeting in New York with National Chairman William F. McCombs and Secretary McAdoo of the Treasury Department, at the home of Colonel E. M. House.

It was the first time that Chairman McCombs and Secretary McAdoo, who was vice chairman, had met since the early days of the campaign. Differences of opinion as to the management of the campaign were said to have existed between the two men, though their relations with Mr. Wilson were always of a warm cordiality.

A Cavalier to Wife Even in His Grave

In His Will Lord Crawford Pays Graceful Compliment to His Lady.

Special Cable to The Atlanta Georgian.

LONDON, May 4.—One of the most graceful compliments ever paid to a woman is contained in the will of Lord Crawford, who died in January, leaving an estate valued at $2,181,395.

In his will the Earl said that since his father's death he had bought a considerable number of diamonds and other jewels "which have been used and adorned by my wife."

"GOING SOME"

When it is a question of restoring the appepetite, toning and strengthening the digestive system and keeping the bowels open,

HOSTETTER'S Stomach Bitters

will prove it is capable of "going some." You really should try a bottle to-day.

RESINOL RELIEVED ITCHING AT ONCE

And Cured Skin Humor In a Month.

Brooklyn, Nov. 1, 1912.—"At first little red spots were seen on my arms and body, which I noticed were getting larger every day. They itched me so much that I scratched myself until I bled. There were times when I stood up all night and scratched. I was troubled about three weeks, during which time I used ——, which seemed to do me no good whatever. Then, finally, I thought of trying Resinol Soap and Resinol Ointment. As soon as I applied Resinol Ointment I felt much relief. After using it a few times, I noticed the sore spots slowly fading away, and in about a month I was cured completely." (Signed) Adolph Schoen, 742 Shipherd Avenue.

The soothing, healing balsams in Resinol Ointment and Resinol Soap, penetrate every tiny pore of the skin, clearing it of all impurities, driving away eczema, rashes, ringworm, psoriasis, and other eruptions, and making pimples and blackheads impossible. Prescribed by physicians for eighteen years. For free samples write to Dept. 16-S, Resinol, Baltimore, Md. Practically every druggist sells Resinol Ointment and Resinol Soap.

Twelve Ponies Like This One

with a pony cart and harness for each, will be given away to boys and girls. ∴ ∵ ∴

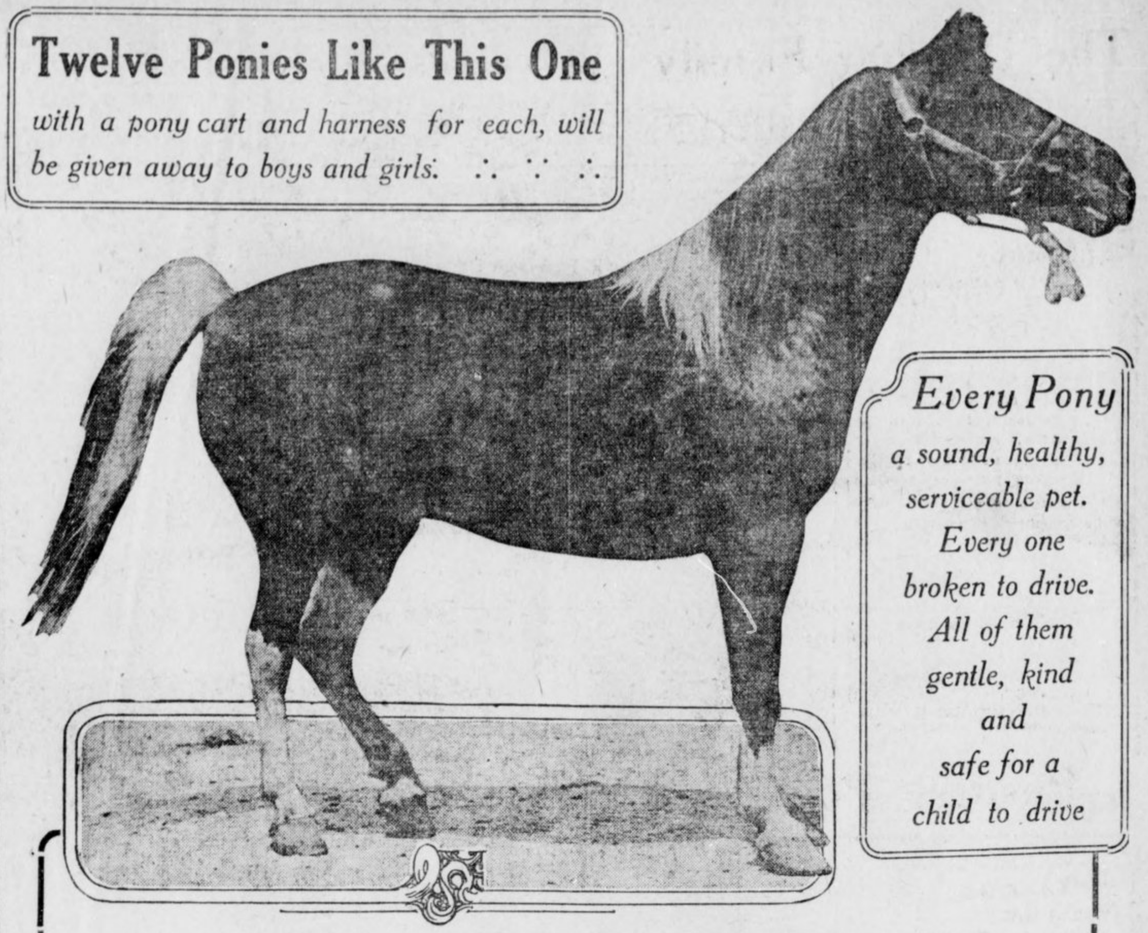

Every Pony a sound, healthy, serviceable pet. Every one broken to drive. All of them gentle, kind and safe for a child to drive

Ask your friends to save the Pony Contest Vote Coupons for you.

A Vote Coupon will appear every day in **The Georgian,** and in every issue of **Hearst's Sunday American.**

Hearst's Sunday American and Atlanta Georgian
PONY CONTEST VOTE COUPON, SATURDAY, MAY 3
GOOD FOR 5 VOTES

Voted for.....
Address.....
Voted by.....
SCHOOL BOYS' AND GIRLS' BALLOT

Hearst's Sunday American and Atlanta Georgian
PONY CONTEST VOTE COUPON, SATURDAY, MAY 3
GOOD FOR 5 VOTES

Voted for.....
Address.....
Voted by.....
CARRIERS' AND AGENTS' BALLOT

Subscription blanks and printed instructions for the use of contestants are now ready. Sent anywhere on request.

PRIZE DISTRIBUTION

—Eight pony outfits will be given away to white boys and girls in Atlanta and suburbs.

The distribution will be made as follows:

One pony outfit to the boy or girl receiving the greatest number of votes in each of the following districts:

District No. 1—East of Marietta Street and West of Edgewood Avenue, from Georgia Railroad right-of-way to city limits.

District No. 2—East of Piedmont Avenue and West of Edgewood Avenue, from Georgia Railroad right-of-way to city limits. Includes Druid Hills, Edgewood, Kirkwood and Decatur.

District No. 3—South of Edgewood Avenue and East of South Boulevard to city limits, East and South. Includes South Kirkwood and Ormewood.

District No. 4—West of South Boulevard and East of South Pryor from Georgia Railroad right-of-way to city limits. Includes South Atlanta and Lakewood Heights.

District No. 5—West of South Pryor to Central of Georgia right-of-way. West of railroad to include Oakland City, Fort McPherson, East Point, College Park, Egan and Hapewell.

District No. 6—West of Central of Georgia right-of-way to city limits, from West Hunter Street South to Oakland City.

District No. 7—North of West Hunter Street and West of Marietta Street to city limits, North and West.

One pony outfit to the carrier or newsboy employed by THE GEORGIAN and HEARST'S SUNDAY AMERICAN receiving the greatest number of votes cast for newsboys and carriers.

Four prize pony outfits will be given to Out-of-town boys and girls. They will be distributed as follows:

Two pony outfits will be given to the white boys or girls in the State of Georgia, outside of Atlanta and suburbs, who receive the greatest number of votes and next greatest number, respectively.

One outfit will be given to the white boy or girl receiving the greatest number of votes cast for contestants outside of the State of Georgia, anywhere that THE GEORGIAN and HEARST'S SUNDAY AMERICAN are sold.

One outfit will be given to the out-of-town agent employed by THE GEORGIAN and HEARST'S SUNDAY AMERICAN who receives the greatest number of votes cast for agents.

Contest Rules

Nominations for contestants will be received during the period beginning Monday, April 28th, and concluding at midnight, Saturday, May 31st.

Voting coupons will appear daily in THE GEORGIAN and in every issue of HEARST'S SUNDAY AMERICAN, beginning with THE GEORGIAN'S issue of Thursday, May 1st, and concluding with THE GEORGIAN'S issue of Thursday, July 31st. The contest will close at midnight July 31st.

THE GEORGIAN'S Daily vote coupons will count for five votes each, and THE SUNDAY AMERICAN vote coupons for fifteen votes each in favor of the contestant whose names they bear.

Votes will be credited for paid-in-advance subscriptions received, according to the following table:

	Subscriptions Delivered by City Carrier.	By Mail or Delivered by Out-of-town Agt.	Votes.
Daily and Sunday, 1 year	$6.20	$7.00	2,500
Daily and Sunday, 6 months	3.10	3.50	1,700
Daily and Sunday 3 months	1.56	1.75	800
Daily and Sunday, 1 month	.56	.60	280
Daily only, 1 year	5.20	5.00	2,000
Daily only, 6 months	2.60	2.50	950
Daily only, 3 months	1.30	1.30	450
Daily only, 1 month	.45	.45	150
Sunday only, 1 year	2.00	2.00	1,200
Sunday only, 6 months	1.00	1.00	550
Sunday only, 3 months	.50	.50	300
Sunday only, 1 month	.20	.20	100

The above vote credits will apply to old subscribers who pay subscription arrearages or for a term in advance as well as to new subscribers.

No vote credit will be issued for subscriptions for less than one month nor more than two years.

In the event of a tie vote for any of the pony outfit prizes, the contestants so tying will each receive a pony outfit.

Vote coupons clipped from THE GEORGIAN and SUNDAY AMERICAN must be voted within fifteen days from date of issue. Coupons that are more than fifteen days old will not be credited to any contestant.

Except for the separate prizes offered to THE GEORGIAN and HEARST'S SUNDAY AMERICAN carriers, newsboys and out-of-town agents, no employee of these newspapers, nor any member of an employee's family, will be eligible as a contestant.

If you know some bright boy or girl who would like to own a handsome pony, cart and harness, send us his or her name on this

NOMINATION BLANK

Only one Nomination Blank can be voted for any contestant.

I nominate, as a candidate in The Hearst's Sunday American and Atlanta Georgian Pony Outfit Contest:

Name .....
Address .....
.....
Nominated by.....
Address .....
GOOD FOR 1,000 VOTES

HEARST'S SUNDAY AMERICAN AND THE ATLANTA GEORGIAN

Hundreds Get FREE Treatment for Rupture at Piedmont Hotel.

Also the privilege of witnessing a most remarkable demonstration of what STUART'S PLAPAO-PADS do for ruptured people. The Plapao-Pads are an entirely new and wonderful treatment for rupture, cutting as they do the worst forms to the privacy of the home, without interference from work and at slight expense.

RUPTURE CURED

by STUART'S PLAPAO-PADS

seems that you can throw away the painful truss altogether, as they are made to cure rupture and not simply to hold it, but being self-adhesive, and when adhering closely to the body, slipping is impossible, therefore, they are also an important factor in retaining rupture that can not be held by a truss. No straps, buckles or springs. NO TRUSS. Demonstrator Babcock, who is authority on matters pertaining to rupture, will be at the

PIEDMONT HOTEL
TWO DAYS, MAY 4 AND 5.

Hours, 10 a. m. to 7 p. m., and he will be pleased to give without charge to all who call, expert advice and trial treatment. Do not fail to call on Mr. Babcock during his stay in your city, as this is the "chance of a lifetime."



Every Woman is interested and should know about the wonderful **Marvel Whirling Spray Douche**

Ask your druggist for it. If he cannot supply you the MARVEL, accept no other, but send us stamp for booklet.

Marvel Co., 44 E. 23d St., N. Y.

Suffragettes' War With Torch Spreads

Scotch Militants Burn School, English Women Lay Freight Sheds in Ashes.

Special Cable to The Atlanta Georgian.

ABERDEEN, SCOTLAND, May 4.—Scotch suffragettes are adopting the methods of their English sisters. Militants to-day burned the new wing of the Ashley public school, entailing $2,500 damage.

Suffrage literature was found scattered about the ashes, showing the identity of the incendiaries.

One of the cards bore the inscription:

"Justice as well as education."
The incendiaries escaped.

BRADFORD, ENGLAND, May 3.—A number of freight sheds filled with merchandise, on the Midland Railroad were burned here to-day by suffragettes. The damage is estimated at $500,000. A train of freight cars was also burned.

'TRANSIENTS OF U. S.' ASK SUNDAY MAIL DELIVERY

WASHINGTON, May 4.—The most voluminous petition ever received at the Postoffice Department was presented to Postmaster General Burleson to-day. The petition, which is from "the Transient Population of the United States," protests against the closing of postoffices on Sunday. The petition is so massive it could not be sent through the mails, but instead it was bound in book form and sent by express.

CHAUFFEUR WHO RAN DOWN BOY IS GIVEN 14-YEAR TERM

CHICAGO, May 4.—Lawrence Lindholm, chauffeur who ran down and killed Joseph Wels, August 5, was convicted yesterday of murder and sentenced to fourteen years' imprisonment.

White City Park Now Open

FREE TO YOU---MY SISTER

Free to You and Every Sister Suffering from Woman's Ailments.



I am a woman.
I know woman's sufferings.
I have found the cure.

I will mail, free of any charge, my home treatment with full instructions to any sufferer from woman's ailments. I want to tell all women about this cure—you, my reader, for yourself, your daughter, your mother, or your sister. I want to tell you how to cure yourselves at home without the help of a doctor. Men can not understand women's sufferings. What we women know from experience, we know better than any doctor. I know that my home treatment is safe and sure cure for Leucorrhoea or Whitish discharges, Ulceration, Displacement or Falling of the Womb, Profuse, Scanty or Painful Periods, Uterine or Ovarian Tumors, or Growths; also pains in head, back and bowels, bearing down feelings, nervousness, creeping feeling up the spine, melancholy, desire to cry, hot flashes, weariness, kidney and bladder troubles where caused by weaknesses peculiar to our sex.

I want to send you a complete ten days' treatment entirely free to prove to you that you can cure yourself at home, easily, quickly and surely. Remember, that it will cost you nothing to give the treatment a complete trial, and if you wish to continue, it will cost only about 12 cents a week or less than two cents a day. It will not interfere with your work or occupation. Just send me your name and address, tell me how you suffer if you wish, and I will send you the treatment for your case, entirely free, in plain wrapper, by return mail. I will also send you free of cost, my book—"WOMAN'S OWN MEDICAL ADVISER" with explanatory illustrations showing why women suffer, and how they can easily cure themselves at home. Every woman should have it, and learn to think for herself. Then when the doctor says—"You must have an operation," you can decide for yourself. Thousands of women have cured themselves with my home remedy. It cures all, old or young. To Mothers of Daughters, I will explain a simple home treatment which speedily and effectually cures Leucorrhoea, Green Sickness and Painful or Irregular Menstruation in young Ladies. Plumpness and health always result from its use.

Wherever you live, I can refer you to ladies of your own locality who know and will gladly tell any sufferer that this Home Treatment really cures all women's diseases, and makes women well, strong, plump and happy. Just send me your address, and the free ten days' treatment is yours, also the book. Write to-day, as you may not see this offer again. Address

MRS. M. SUMMERS, Box H - - - Notre Dame, Ind., U. S. A.

The Dingbat Family

You Know How It Is When Your Neighbor Gets a Car

Copyright, 1913, International News Service.

By Herriman



Positive Polly

Boo-Hoo, Boo-Hoo! The Big Weep

Copyright, 1913, International News Service.

By Cliff Sterrett



Us Boys

Shrimp Flynn Admits He's Nonplussed

Registered United States Patent Office

By Tom McNamara



Bringing Up Father

Copyright, 1913, International News Service.

By George McManus

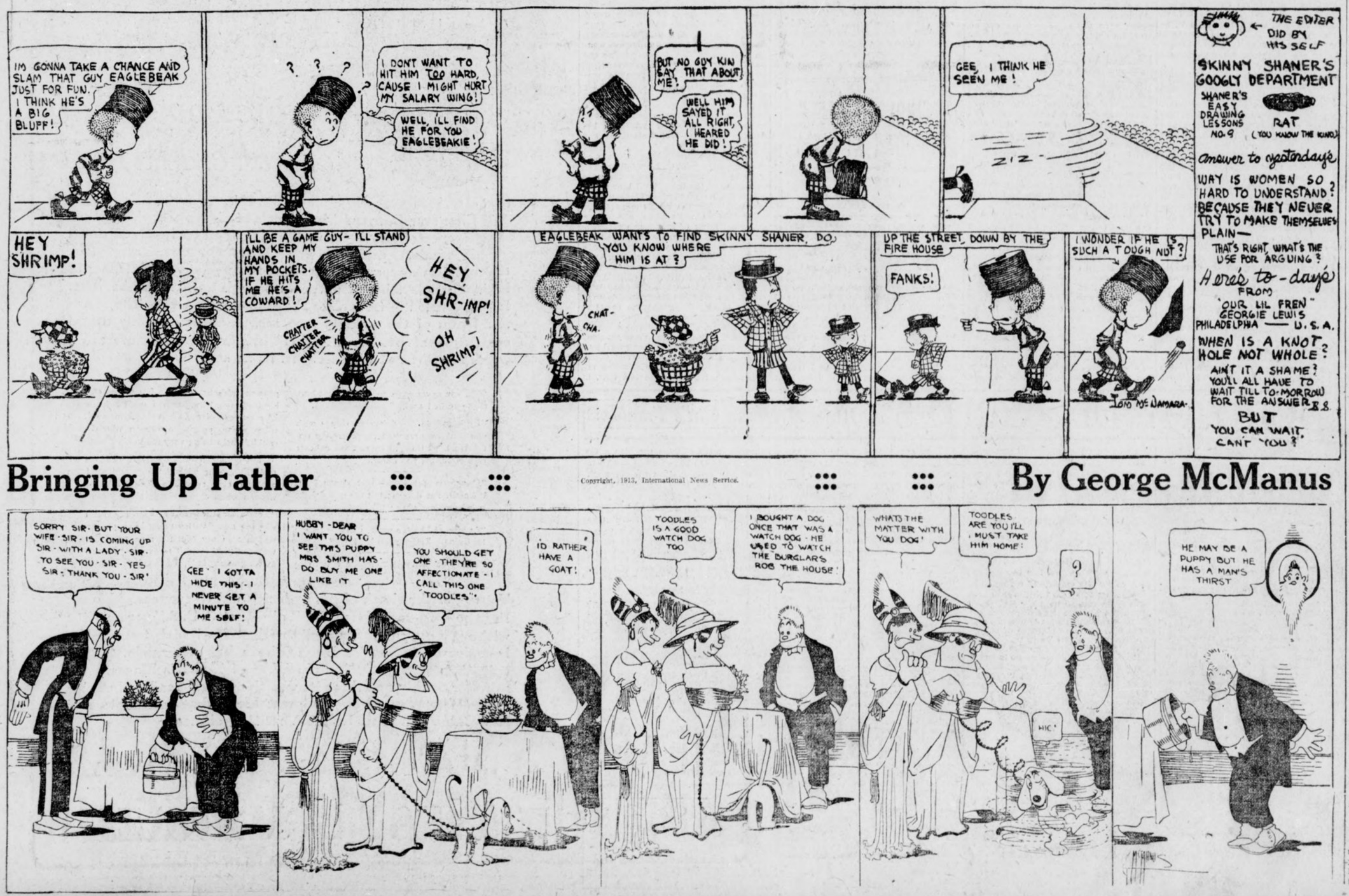

FATHER MOVILLAN

A DETECTIVE STORY.

THE door of Father Movillan's house swung loosely on its hinges. Within was darkness and without stood a little group of neighbors.

"Has any one seen Father Movillan to-day?" asked one of these.

Two workingmen moved nearer to the speaker.

"No," said one of them, "we have not seen him. Why don't you enter? The door is ajar."

The first speaker detached himself from the group and entered the house, the onlookers whispering among themselves. Father Movillan had inherited $10,000, and had not been seen since he received the cash. Finally the white face of the investigator appeared at the door.

"For God's sake!" he cried, "come quick! There has been a murder!"

The crowd entered the house, and there before them lay the body of Father Movillan in a pool of blood.

After the first shock was over they remembered that it was their duty to notify the police. Before the detectives arrived, however, the news of the murder had spread, and a great crowd had gathered around.

The police investigation revealed the fact that Father Movillan had received four deep stab wounds, and that the $10,000 was gone. Further investigation was turned over to the master detective, James Black, and the next day he was on the spot carefully examining every nook and corner of the house.

As he was about to leave the room where the murder was done, his eyes fell upon a broad box standing in a corner. On top of the box was a little heap of ashes, evidently those from a cigarette.

Black turned to the local detective, who was with him and who had known the murdered man.

"Did Father Movillan smoke?" he asked.

"No, he did not smoke, but he used snuff."

"Indeed," said Black, and smiled as he examined the ashes more carefully.

"The fellow smoked Turkish cigarettes," he mumbled to himself.

In the square between the church and the police station the detective found a cigar store, in the rear of which was a small restaurant. He went inside and sat down at a table.

"Give me a cup of coffee," he said to the proprietor who was acting as a waiter as well. When the coffee was brought he engaged the man in conversation, asking him a number of questions about the town.

Then, after searching through all his pockets, he said:

"I am all out of cigarettes. You don't happen to have Nazir, I suppose?"

"Yes, I have."

"Then please give me a package."

The proprietor brought it.

"I don't suppose you sell many of that brand here?"

"No. They are too expensive. However, I did sell a package of them the day before yesterday."

"And who was the free spender?" inquired the detective.

"A soldier, Jules Balandon, who has just returned from the maneuvers. He has served his term in Paris and there developed some extravagant habits. Now he is home again with his parents, who are respectable people, but he won't be with them very long, I guess. He spends most of his time at the Golden Hen."

In the afternoon Black went to the Golden Hen, the best inn in the place. Around the tables a number of men sat smoking, drinking and talking. Black glanced about and sat down next to the two men who were playing cards.

He watched them closely and noticed that one of them, a rather young and handsome man, appeared to be nervous.

After a while one of the players stood up and said that he must leave on account of an appointment. The young man looked annoyed, and when Black suggested that he would take the place of the departing man his offer was eagerly accepted.

The detective proved himself a good player, but luck was against him and he lost most of the time. After a while he began to fumble through his pockets as if looking for something.

"What is the matter? Have you lost anything?" his partner asked.

"No; I thought I had some cigarettes, but it does not matter at all."

"Have one of mine," the other said, as he handed him a package of Nazir. "I see you smoke Turkish cigarettes, too, like myself."

"Yes, I do not like French tobacco; it is too strong for me," he answered, lighting one.

The game went on, and Black learned that his guess had been right and that his companion was indeed Jules Balandon.

Occasionally Balandon struck off the ashes of his cigarette in the ash tray. He was greatly interested in the game, and did not observe the detective pocket some of the ashes.

"Did you ever notice," Black said, "that the ashes of good tobacco are much finer and lighter than those of the ordinary kind?" And he pointed to the ash tray.

"No, I never thought of that," Balandon replied, shuffling the cards.

"Well, then, I am different. It may sometimes be of the greatest importance."

"Really, I don't see"—

"Well, I will show you," Black said, producing from his pocket the paper containing the ashes he had picked up earlier in Father Movillan's room.

"It is as plain as day," he said. "You will notice that the ashes in this paper are exactly like the ashes from your cigarette, and this is enough for me to prove that the murderer of Father Movillan is Jules Balandon."

He stopped a moment and looked at Balandon, who was as white as a sheet. Then he stood up and laid his hands on the shoulders of the other player.

"In the name of the law," he said, "I arrest you."

Some Use After All.

Diminutive Onlooker (after golfer makes his sixth fruitless stroke)—"If yer dig up any wriggly worms, can I 'ave 'em, guv-nor, 'cos I'm going a-fishin'?"

THE GEORGIAN'S MAGAZINE PAGE

Not a Matter of Height

By BEATRICE FAIRFAX.

ONE who has never taken heed of that very homely saying that "The greatest values are done up in the smallest parcels" writes the following letter:

"I am 17 years of age, and in spite of my age I am very short of stature. Many people often knock me, and especially young men in whose company I am, and others whom I do not know, and hardly think I would like to know for the reason that they call me 'Shorty,' 'Shrimp,' 'Little One,' and other names that irritate me. This would not be so bad, but as I am very well aware of the fact that I am short it makes it twice as hard to bear when they say such things.

"I try to ignore all the remarks they make, but it is useless and I feel very heartsick over them. When I go to a dance or to a ball, I come home usually very depressed, as I know how to dance quite well, and I seldom get a good partner to dance with, as young men, as well as other young ladies, do not want to take a chance with a little girl.

"I would feel very grateful if you would advise me as to what I should do, as I have a desire to be popular and jolly wherever I am, and often these remarks mar all my pleasure.

"OCTAVUS."

Not Important.

My dear Octavus, popularity is not a matter of inches. If it were, many who are now the happiest, merriest, most useful, most needed and best loved of all humankind would find themselves isolated and despised. And other great, hulking, awkward, lazy creatures, slow in wit, loving and laughter, would suddenly discover popularity—a popularity that in most cases must carry its measuring string as an explanation.

In the first place, you are not through growing. While the majority no longer shoot upward after 20 is passed, there are instances of physical growth being still incomplete at 30. You have at least three years of grace, and undoubtedly more.

I can understand what a hardship your short stature appears to you, but I ask you to forget it lest brooding over it result in a greater misfortune. It is distressing to mourn for a few inches in physical growth to such extremes that the mental and spiritual growth are retarded, and that is what I fear for you. You are looking in instead of looking out, and that unfailingly results in dwarfed mentality and a spiritual blindness.

Please try to look at it in this way: The really great people of this world have, with few exceptions, been those of small stature. The useful ones, the helpful ones, those quick to sense danger and alert in averting it, have always been those who were short, like yourself. But, unlike yourself, they wasted no time mourning about it.

If you will look among your friends you will find the busiest women, the happiest, the most useful, the quickest to serve, are the smallest. In every form of life, from the lowest to the highest, the greatest dynamic power has been put in the smallest bodies. It is the bee, my dear, that is the emblem of industry, and the first sluggard the world ever knew had his eyes directed toward the ant as a rebuke and an example. If you are "helping mother" at home I will wager you are a greater help than your larger sisters. If employed in an office or store, I am not afraid to affirm that you stand a better chance of promotion, because you are quick in your movements.

Is More Tidy.

A little woman is always more tidy than one who is larger. Why this is I can not explain, but a button off, a string hanging from a petticoat, a tear in a waist are marks of a large woman rather than of her birdlike sister.

You want to be popular, which means you want to be loved. If you are fearful of becoming a spinster because of your size, dismiss your fears. The shorter the woman the greater the likelihood that she will marry and the greater probability she will rule her home. And the woman-ruled homes are the most prosperous and happiest.

I do not like the names that are given to you, but I am sure they express the bad taste of those who apply them rather than disrespect for you. We do not tease those we dislike. We keep away from them, ignore them, and if we attack them it is in a manner that can not be likened to teasing.

Your friends call you names because they like you. It is not the kindest way of showing regard, but youth is as cruel in showing affection as in showing hatred.

Since you can not by fretting add to your physical growth, refuse to fret, remembering that if you continue to worry you will dwarf your spiritual and mental development.

Do You Know---

Thrills of a novel kind are promised for tourists to Sicily if an American hotel proprietor can carry out his plans. He has bought the site on the summit of an inactive but not extinct volcano, and will build a hotel there. A special feature of the hotel will be an underground chamber on the bed of the crater, with an asbestos floor, where those who are sated with excitement can sleep in the expectation that they may be called at any minute by an eruption.

"Barent Wonters lends donkeys on hire like his father, kills pigs, smokes hams, and occupies himself with all kinds of swinish detail work; also shaves and cuts hair, except on Sundays," runs the legend over a barber's shop at Stierum, Holland.

There is a spot in America which is solely inhabited by millionaires. This is Jekyl Island, which belongs to a club composed of the millionaires of New York, Boston and Philadelphia.

The largest opal in the world, weighing seventeen ounces, is worth $400,000, and belongs to the Emperor of Austria.

On some of the large Atlantic steamers there are as many as 150 firemen.

Japan is so mountainous that only about one-sixth of its land is cultivated.

A Powerful Story of Adventure, Intrigue and Love — WITHIN THE LAW — By MARVIN DANA from the Play of BAYARD VEILLER

SYNOPSIS.

Mary Turner, after the death of her father and mother, is forced to make her own way in life. She secures a position at the Emporium, a department store owned by Edward Gilder, and, after five years of bare existence, valuable silks are stolen from the store, traced to Mary's department, and some of the goods found in her locker. Although innocent, the girl is arrested and sentenced to three years in prison.

After her conviction she tells George Damarest, chief of Gilder's legal staff, that she can show the merchant how to stop thievery in his store if garnted a ten-minute interview. The interview is granted, and, handcuffed to a plain-clothes man, she enters Gilder's private office. He enters immediately afterward.

Without mincing of words, Mary tells him that he can stop stealing by paying his employees a living wage.

Now go on with the story

Copyright, 1913, by the H. K. Fly Company. The play "Within the Law" is copyrighted by Mr. Veiller and this novelization of it is published by his permission. The American Play Company is the sole proprietor of the exclusive rights of the representation and performance of "Within the Law" in all languages.

TODAY'S INSTALLMENT.

"I wasn't forced to steal," came the answer, spoken in the monotone that had marked her utterance throughout most of the interview. "I wasn't forced to steal, and I didn't steal. But, all the same, that's the plea, as you call it, that I'm making for the other girls. There are hundreds of them who steal because they don't get enough to eat. I said I would tell you how to stop the stealing. Well, I have done it. Give the girls a fair chance to be honest. You asked me for the names, Mr. Gilder. There's only one name on which to put the blame for the whole business—and that name is Edward Gilder! . . . Now, won't you do something about it?"

At that naked question the owner of the store jumped up from his chair and stood glowering at the girl who risked a request so full of vituperation against himself.

"How dare you speak to me like this?" he thundered.

There was no disconcert exhibited by the one thus challenged. On the contrary, she repeated her question with a simple dignity that still further outraged the man.

"Won't you please do something about it?"

"How dare you?" he shouted again. Now, there was stark wonder in his eyes as he put the question.

"Why, I dared," Mary Turner explained, "because you have done all the harm you can to me. And now I'm trying to give you the chance to do better by the others. You ask me why I dare. I have a right to dare! I have been straight all my life. I have wanted decent food and warm clothes, and—a little happiness, all the time I have worked for you, and I have gone without those things just to stay straight. * * * The end of it all: You are sending me to prison for something I didn't do. That's why I dare!"

Cassidy, the officer in charge of Mary Turner, had stood patiently beside her all this while, always holding her by the wrist. He had been mildly interested in the verbal duel between the big man of the department store and this convict of his own keeping. Vaguely he had marveled at the success of the frail girl in declaiming of her injuries before the magnate. He had felt no particular interest beyond that, merely looking on as one might at any entertaining spectacle. The question at issue was no concern of his. His sole business was to take the girl away when the interview be ended. It occurred to him now that this might, in fact, be the time to depart. It seemed, indeed, that the insistent reiteration of the girl had at least left the owner of the store quite powerless to answer. It was possible, then, that it were wiser the girl should be removed. With the idea in mind, he stared inquiringly at



Gary strove vainly to free herself. "Don't, oh, don't," she gasped.

Gilder until he caught that flustered gentleman's eye. A nod from the magnate sufficed him. Gilder, in truth, could not trust himself just then to an audible command. He was seriously disturbed by the gently spoken truths that had issued from the girl's lips. He was not prepared with any answer, though he hotly resented every word of her accusation. So, when he caught the question in the glance of the officer, he felt a guilty sensation of relief as he signified an affirmative by his gesture.

Realized What It Meant.

Cassidy faced about, and in his movement there was a tug at the wrist of the girl that set her moving toward the door. Her realization of what this meant was shown in her final speech:

"Oh, he can take me now," she said, bitterly. Then her voice rose above the monotone that had contented her hitherto. Into the music of her tones beat something sinister, evilly vindictive, as she faced about at the doorway to which Cassidy had led her. Her face, as she scrutinized once again the man at the desk, was coldly malignant.

"Three years isn't forever," she said, in a level voice. "When I come out, you are going to pay for every minute of them, Mr. Gilder. There won't be a day or an hour that I won't remember that at the last it was your word sent me to prison. And you are going to pay me for that. You are going to pay me for the five years I have starved making money for you—that, too! You are going to pay me for all the things I am losing to-day, and——"

The girl thrust forth her left hand, on that side where stood the officer. So vigorous was her movement that Cassidy's clasp was thrown off the wrist. But the bond between the two was not broken, for from wrist to wrist showed taut the steel chan of the manacles. The girl shook the links of her handcuffs in a gesture stronger than words. In her final utterance to the agitated man at the desk there was a cold threat, a prophecy of disaster. From the symbol of her degradation she looked to the man whose action had placed it there. In the clashing of their glances, hers won the victory, so that his eyes fell before the menace in hers.

"You are going to pay me for this!" she said. Her voice was little more than a whisper, but it was loud in the listener's heart. "Yes, you are going to pay—for this!"

CHAPTER VI.

Inferno.

They were grim years, those three during which Mary Turner served her sentence in Burnsing. There was no time off for good behavoir. The girl learned soon that the favor of those set in authority over her could only be won at a cost against which her every maidenly instinct revolted. So she went through the inferno of days and nights in a dreariness of suffering that was deadly. Naturally, the life there was altogether an evil thing. There was the material ill ever present in the round of wearisome physical toil, the coarse, distasteful food, the hard, narrow couch, the constant, gnawing irksomeness of imprisonment, away from light and air, away from all that makes life worth while.

Yet, these afflictions were not the worst injuries to mar the girl convict's life. That which bore upon her most weightily and incessantly from which there was never any respite, the viciousness of this spot wherein she had been cast through no fault of her own. Vileness was everywhere, visible in the faces of many; and it was brimming from the souls of more, subtly hideous.

The girl held herself rigidly from any personal intimacy with her fellows. To some extent, at least, she could separate herself from their corruption in the matter of personal association. But, ever present, there was a secret energy of vice that could not be escaped so simply—nor, indeed, by any device; that breathed in the spiritual atmosphere itself of the place. Always, this mysterious, invisible, yet horribly potent, power of sin was like a miasma throughout the prison. Always it was striving to reach her soul, to make her of its own. She fought the insidious, fetid force as best she might.

Not Evil by Nature.

She was not evil by nature. She had been well grounded in the principles of righteousness. Nevertheless, though she maintained the integrity of her character, that character suffered from the taint. There developed over the girl's original sensibility a shell of hardness, which in time would surely come to make her less scrupulous in her reckoning of right and wrong. Yet, as a rule, character remains the same throughout life as to its prime essentials, and, in this case, Mary Turner at the end of her term was vitally almost as wholesome as on the day when she began the serving of the sentence. The change wrought in her was chiefly of an external sort. The kindliness of her heart and her desire for the seemly joys of life were unweakened. But over the better qualities of her nature was now spread a crust of worldly hardness, a denial of appeal to her sensibilities. It was this that would eventually bring her perilously close to contented companioning with crime.

The best evidence of the fact that Mary Turner's soul was not fatally soiled must be found in the fact that still, at the expiration of her sentence, she was fully resolved to live straight, as the saying is which she had quoted to Gilder. This, too, in the face of sure knowledge as to the difficulties that would beset the effort, and in the face of the temptations offered to follow an easier path.

There was, for example, Aggie Lynch, a fellow convict, with whom she had a slight degree of acquaintance, nothing more. This young woman, a criminal by training, offered allurements of illegitimate employment in the outer world when they should be free. Mary endured the companionship with this prisoner because a sixth sense proclaimed the fact that here was one unmoral rather than immoral—and the difference was mighty. For that reason Aggie Lynch was not actively offensive, as were most of the others. She was a dainty little blonde, with a baby face, in which were set two light-blue eyes, of a sort to widen often in demure wonder over most things in a surprising and naughty world. She had been convicted of blackmail, and she made no pretense of innocence. Instead she was inclined to boast over her ability to bamboozle men at her will. She was a natural actress of the ingenue role, and in that pose she could unfailingly beguile the heart of the wisest of worldly men.

Perhaps the very keen student of physiognomy might have discovered grounds for suspecting her demureness by reason of the thick, level brows that cast a shadow on the bland innocence of her face. For the rest, she possessed a knack of rather harmless perversity, a fair smattering of grammar and spelling, and a lively sense of humor within her own limitations, with a particularly small intelligence in other directions. Her one art was histrionics of the kind that made an individual appeal. In such, she was inimitable. She had been reared in a criminal family, which must excuse much. Long ago she had lost track of her father; her mother she had never known. Her one relation was a brother of high standing as a pickpocket. One principal reason of her success in leading on men to make fools of themselves over her, to their everlasting regret afterward, lay in the fact that, in spite of all the gross irregularities of her life, she remained chaste. She deserved no credit for such restraint, since it was a matter purely of temperament, not of resolve.

The girl saw in Mary Turner the possibilities of a ladylike personality that might mean much financial profit in the devious ways of which she was a mistress. With the frankness characteristic of her, she proceeded to paint glowing pictures of a future shared to the undoing of ardent and fatuous swains. Mary Turner listened with curiosity, but she was in no wise moved to follow such a life, even though it did not necessitate anything worse than a fraudulent playing at love, without physical degradation. So, she steadfastly continued her refusals, to the great astonishment of Aggie, who actually could not understand in the least, even while she believed the other's declaration of innocence of the crime for which she was serving a sentence. But, for her own part, such innocence had nothing to do with the matter. Where, indeed, could be the harm in making some old sinner pay a round price for his folly? And always, in response to every argument, Mary shook her head in negation. She would live straight.

Then the heavy brows of Aggie would draw down a little, and the baby face would harden.

"You will find that you are up against a hell of a frost," she would declare, brutally.

Prophecy Comes True.

Mary found the profane prophecy true. Back in New York, she experienced a poverty more ravaging than any she had known in those five lean years of her working in the store. She had been absolutely penniless for two days, and without food through the gnawing hours, when she at last found employment of the humblest in a milliner's shop. Followed a blessed interval in which she worked contentedly, happy over the meager stipend, since it served to give her shelter and food honestly earned.

But the ways of the police are not always those of ordinary decency. In due time, an officer informed Mary's employer concerning the fact of her record as a convict, and thereupon she was at once discharged. The unfortunate victim of the law came perilously close to despair then. Yet, her spirit triumphed, and again she persevered in that resolve to live straight. Finally, for the second time, she secured a cheap position in a cheap shop—only to be again persecuted by the police, so that she speedily lost the place.

To Be Continued To-morrow.

Lots of People Show Affection Who Never Can Show Tact

By VIRGINIA TERHUNE VAN DE WATER.

WE are often told that Love is the biggest thing in the world. Doubtless it is, but Tact comes in a good second. I am sure more people know how to manifest love than to exercise tact. If one does not believe this, let him listen for a little while to the remarks that are made constantly in society, by one's friends, and in the family.

Only last week I heard a woman say to another whose voice is her fortune and who, upon all occasions, is asked to sing:

"There is a comfort for those of us who possess no parlor tricks. It is that one can always be sure when she is invited anywhere that she is wanted for herself, not for anything she can furnish in the way of entertainment."

Spoke of the Village.

The singer smiled, and said nothing. It would be rather interesting to know just what she thought.

A voluble woman was talking with a clever man whose home is in a suburban town. He spoke of being fond of the village in which he dwelt.

"But do you know," said the voluble woman, "that I always fancied there was very good society there, but a man told me the other day that he did not believe there were more than two college men in the entire place. Is it true that there is so little culture in that beautiful spot?"

This man, too, smiled. He could afford to, for he had made his mark in the world as a writer of things that would live.

"My dear madam," he said, "that statement was probably true, although I have never looked into the matter—perhaps because I, myself, am not a college man."

Of course, the woman was mortified. "How could I suspect," she said afterward, "that a man as clever as that had never been to college?"

How, indeed—except by using her brains and imagination? Had she done this she would have remembered that one's culture is not dependent upon a university education, and that while to go to college is a wise proceeding for most men, many leaders in the world have not had this opportunity. Moreover, she might have exercised her imagination to the extent of considering that perhaps this man, himself, might not in his youth have had the money to take him further than a high school course. But the tactless person can not fancy himself in the other person's place.

Sometimes his inability to do this leads him to make remarks that appeal to one's sense of humor. A tactless and unmusical man asked an acquaintance to play the violin at an affair his wife and he proposed giving the following week.

"But I am out of practice," the musician reminded his would-be host, "and I might not acquit myself well."

"Oh, never mind about that," the man reassured him. "We don't expect that people will listen to the music, but we do want something lively to fill in the gaps in the conversation, so that there will be no dreadful silences."

Strange to say, the musician did not feel as much honored as he had when the matter was first broached to him.

"Doctor," said a woman over the telephone to her family physician one stormy day, "this is the kind of weather in which no creature except a dog ought to go out. So I am keeping my husband, who it not well, at home, and I am asking you to come and see him."

Let us hope that the physician had a sense of humor that made him smile at the intimation conveeyd in this speech.

Tact consists as much in saying the pleasant thing as in avoiding the unpleasant one. One of the most tactful of men found himself one evening in an embarrassing position. He was calling at a home in which the only son, just returned from his first year at college, was considered a prodigy by his parents and sisters. The lad was urged by his admiring family to recite Kipling's "Ballad of the East and West," which he proceeded to do with a grotesque effort at the dramatic and with gestures that reminded one of a windmill in a high gale.

Final Line "Orated."

The tactful visitor avoided the agonized glances of his wife, who had accompanied him upon this duty call, and who knew that some comment would be expected when the painful performance was completed. At last the final line was "orated" and the collegian looked to the man for comment, as did also the proud father, mother and sisters.

"It must be a pleasure to you," said the tactful man to the lad, "to have such a good memory and, by it, to give so much happiness to your dear people when you come home."

The situation was saved for the guest had been able in that moment to put himself in the place of his hosts. Which is but another proof that, to be tactful, one must have imagination—and a strong one.

DOROTHY DIX WRITES ON — A Pretty Girl's Troubles

By DOROTHY DIX.

A YOUNG woman writes me a letter in which she says:

"Will you please tell me why it is that a pretty girl is insulted at every turn? I cannot work in an office without my employer falling in love with me. I cannot walk on the street without being followed by men. Isn't it terrible?"

It certainly would be awful, Mabel, if it were true, but methinks you flatter yourself. The reptile of the masher species is far too common in this city, but the entire masculine portion of the community does not belong to that loathsome family. The flirtatious employer is also unhappily still found in our midst, but he is a rather rare bird. Most men have all they can do to hold their own with their competitors, and have to hustle so hard in business hours that they have no time for flirtation, and are more interested in whether their stenographer can spell than they are in the size and color of her eyes.

Likewise the statement that a young woman can't walk the streets without being followed is not convincing, as they say in the law, because pretty girls are far too common in this city of beautiful women. Any maiden whose pulchritude would draw a train of Johnnies after her could afford to be whisked about in a taxi, because she would have all the managers of musical comedies fighting to see which one could pay her the most money as a drawing card for his show.

Of course, I am not denying that there are leering, ogling men on the street that do speak to pretty girls and who are as offensive and insulting as possible. In every such case it is a woman's duty to herself and every other woman to turn the offender over to the nearest policeman, and appear against him in court so that he may get the proper punishment. This course of procedure would soon exterminate the street masher breed of vermin.

A Bad Employer.

Also occasionally, but not very often, a working girl has the ill luck to get into the employ of a man who expects her to throw in her soul along with her work, to hold her job. Fortunately there are not many monsters of this caliber, and when a woman finds herself in the clutches of such a one her only safety is to flee, as she would from any other danger.

However, all of these perils to young womanhood are not half as menacing as they sound. The street masher is a cur dog with a yellow streak in him, who quails before the contemptuous glance of a steady eye, and who slinks away at the slightest intimation that he is going to be punished for his offense. As for the flirtatious employer, any girl with an ounce of discretion in her head can sidestep his obnoxious attentions, or, if this can't be done, she can put on her hat and go out and look for another situation.

Beauty doesn't have to be sacrificed to the beast unless she is willing to be a victim. Nor does she have to be continually crying, "Unhand me, sir!" as the persecuted heroine in the melodrama does when the villain pursues her. There are plenty of ways by which, without speaking, every woman gives every man to understand just exactly the sort of a woman she is and how far it is safe to go.

There are exceptions to every rule. Occasionaly innocence is betrayed, and virtue is persecuted, but, generally speaking, the girl whose employer makes love to her, and the young woman who is followed on the streets, have only themselves to blame. They have at least looked willing.

The girl who is always rolling her eyes at her employer, and looking sentimentally at him, and who sits on the desks and swings her feet, and gives the office, as far as she can, an atmosphere of a boudoir, hasn't any right to complain when her employer chucks her under the chin and calls her by her Christian name and begins the day's work with a kiss.

Her Own Fault.

She has brought it all on herself. If she had been strictly business-like, and concerned only with the work in hand, he would have taken the cue from her, and their conversation and conduct would have been kept down to brass tacks. You are not inspired to demonstrations of an affectionate nature when your thoughts are settled on hardware, or law cases.

And what right has the girl who dresses flashily and conspicuously on the street, and whose eyes are roving hither and thither in search of admiration, and who giggles and laughs loudly in public places to complain if some man mistakes her for the sort of woman she looks like instead of the kind of woman she is? The girl who dresses quietly, and who conducts herself with dignity, who keeps her eyes steadily before her and goes sedately about her own affairs, can go unmolested from one end of the country to another.

There are a few Sir Galahads in the world that try to protect every woman they meet. There are also a few Lotharios that have no conscience toward any woman. But the great majority of men take a woman at her own valuation, and they would rather help her than hurt her. If a girl is foolish, and flirtatious, and weak, they will tread the primrose path with her, but if a girl is straight and strong, and honest and good, they will respect her for it, and back her up in her effort to lead the right sort of life instead of try to pull down from it.

Frequently Imaginary.

In bewailing the danger that a girl is in from the men she meets, my correspondent overlooks the fact that this peril is frequently imaginary. There is nothing more common than for a woman's vanity to make her think that men are in love with her when they are not, and that she is pursued by those who, in reality, have never given her a second thought.

Therefore, I advise my correspondent to pluck up her courage. Perhaps she is not as beautiful as she imagines, nor so ravishing to the masculine fancy, and she may even exaggerate the danger that she is in when she daily takes her walks abroad. At any rate, I will warrant that if she will dress sensibly and act sensibly men will not molest her.

KODAKS
"The Best Finishing and Enlarging That Can Be Produced."
Eastman Films and complete stock amateur supplies.
Quick mail service for out-of-town customers.
Send for Catalog and Price List.
A. K. HAWKES CO. KODAK DEPT.
14 Whitehall St., Atlanta, Ga.



G.B.S.
on the Love Affairs of the Married

Whenever Bernard Shaw hurls his bolts of satire at "respectability," convention is set on its head and mock modesty and false morality blush at his daring. But the truth is there, and, like the great surgeon of social ills that he is, Shaw lays bare the truth, though he cuts to the bone. In "Overruled"—he strikes at his dearest enemy—the sham and fraud of the smugly respectable, conventionally moral marriages of modern life. It's brilliant, witty, clever; in a word, it's Shaw at his best. In it, he says:

"Oh, you never gave me the faintest hint that you had a wife."

"I did, indeed. I discussed things with you that only married people really understand. I thought it the most delicate way of letting you know."

"Danger is delicious. But death isn't. We court the danger; but the real delight is in escaping, after all."

"As long as I have a want, I have a reason for living. Satisfaction is death."

"To my English mind, passion is not real passion without guilt. I am a red-blooded man, Mrs. Lunn; I can't help it. The tragedy of my life is that I married, when quite young, a woman whom I couldn't help being very fond of."

"I longed for a guilty passion—for the real thing—the wicked thing; and yet I couldn't care twopence for any other woman when my wife was about."

"Year after year went by; I felt my youth slipping away without ever having had a romance in my life; for marriage is all very well; but it isn't romance. There's nothing wrong in it, you see."

Yet under the shock of his audacity and the veneer of his wit lies the deep-rooted truth of it all—for "G. B. S." never writes without a purpose. Splendidly illustrated with four of the best drawings Charles Dana Gibson has ever made, "Overruled" appears in the May number of Hearst's Magazine, a number doubly noted for its wealth of good reading because in it "The Woman Thou Gavest Me," that masterpiece of Hall Caine's, reaches its most exciting climax.

At All Newsstands — 15c the Copy

HEARST'S MAGAZINE
381 Fourth Avenue — New York City

THE GEORGIAN'S MAGAZINE PAGE

The Manicure Lady

By WILLIAM F. KIRK.

"I GOT proposed to yesterday," said the Manicure Lady, "by a gent that has nothing but money and is going to have a bungalow out in California. If it wasn't that he is so old and feeble-like I think I should have snapped him up, George, because I have always thought I would like to live in a bungalow in the summer, especially in California. The climate is so balmy there, I suppose on account of there being so many balm trees. But I don't like to think of nursing a old gent during the last years of his life, especially as he might live to be 90. Father has the gout once in a while, and that taught me long ago never to marry old age and sore feet."

"I never thought that you would care for a quiet life in a bungalow," said the Head Barber. "You, with all your life, charm and dash. I never figured that anything short of the Smart Set speed would make any hit with you after you married."

A Kind of Feeling.

"I always said that, George," admitted the Manicure Lady, "but lately there has been a kind of feeling in my heart that I am getting sick of the city and city life. The old geezer that I was just telling you about, the one that proposed to me, took me out in his car, and we went along country roads all the afternoon. Gee, it seemed good and restful to hear songbirds instead of old clothes men, and to smell lilacs instead of the subway air. There had been some rain, and the sun was just commencing to shine as we drove along. Everything was growing except my affection for the old gent. He talked so much about money and all it could buy that I could almost imagine I was back in the city, so I looked away from him all I could and looked at the hills and meadows.

"Do you know, George, I wish I could meet some rich young farmer, like you read about in the magazine stories—a man with serious blue eyes and the strength of a panther, the kind that speaks to his rough men in commanding tones, but purrs like a kitten when he comes home at night to greet his dainty little wife."

"Why don't you try to win a husband like that?" asked the Head Barber. "If you could nail one with plenty of acres and a honest heart, it would be the real way for you to live. The wives of the neighbors could teach you how to keep up the housework on the farm, and you could teach them all the latest slang and scandal. It would all be new for you and it would sure be new for them. Try it."

A Fine Chance.

"A fine chance a girl has got to come in contact with a honest young rich farmer, toiling down here among barbers the way I do," said the Manicure Lady. "There is a lot of eligibles comes in here to have their nails did, ain't they? Fresh actors and boy comics and press agents and ex-bookmakers. On the level, George, I haven't saw a gent in this place for a year now that would even dare to propose marriage to me without being sure of a quick getaway. No, the farmer boy that I would like to marry is far from me and from this life, and I guess I will never see him and he will never see me. Maybe he is somewhere dreaming of a girl like me now, and maybe sometimes when I am alone at night I dream of him. There comes that fresh ticket scalper now—all gab and no tips no time. Oh, dear! What's the use of getting away from 'em?"

Up-to-Date Jokes

Reporter: "I've a good piece of news here this morning. I found a person who had been confined to one room his entire life."

Editor: "Good! Send it up. Who is it?"

Reporter: "Why, a three-day-old baby down at our house."

* * *

Brown (to Robinson, who is reading a telegram with a look of anguish on his face): "What's the matter, old fellow? Somebody dead?"

Robinson (crushing telegram with both hands): "No; somebody alive! Twins!"

* * *

Hadsum—What side do you generally take when your wife gets into an argument with somebody else?

Wiseacre—Outside. It's safer.

* * *

Guest—Why don't you put at least two oysters in your stew?

Waiter—We tried it, sir, but they used to quarrel.

* * *

Parson—Do you know where little boys go when they smoke?

Boy—Yes, up the alley.

* * *

He—Shall I bring you an ice while Miss Yellfort is singing? Pray take some.

She (a rival of Miss Y.)—Thanks, no. If I took anything it would be chloroform.

* * *

She—And that scar, Major. Did you get it during an engagement.

He (absently)—No; the first week of our honeymoon.

Maxwell House Blend

a coffee of such exhilarating and palate tickling flavor that it makes you thankful for life and good living.

Sealed cans at grocers

Check-Neal Coffee Co.
Nashville
Houston
Jacksonville



: A Cloak for Evening Wear :

A Frenchy Model of Ultra Attractiveness



AN evening coat of pale pink brocaded satin. The top is made as a kimono, cut with the half sleeve, this being finished by high Renaissance lace.

The collar is of the new Medici shape, which will be worn for the next season, made of cross-wired lace. At the back an ornament of cord finished by a tassel completes this collar.

The fullness, at the height of the knees, is caught up in a high flounce of lace, the head of which is caught by a huge garland of big roses and foliage.

.:. Cleek of the Forty Faces .:.

By T. W. HANSHAW.

Copyright by Doubleday, Page & Co.

TO-DAY'S INSTALLMENT.

"UNDER such circumstances," went on Miss Renfrew, "it was only natural that I should be horribly frightened, and only too willing to act upon the constable's suggestion that we at once look into the Round House and see if everything was right with my uncle."

"Why should the constable suggest that?"

"Everybody in the neighborhood knows of the bitter ill feeling existing between the two men; so, of course, it was only natural."

"Hum-m-m! Yes! Just so. Did you act on Constable Gorham's suggestion then?"

"Yes. I led the way in here and then up the covered passage to the laboratory and opened the door. My uncle was sitting exactly as he had been when I looked in before—his back to me and his face to the window—but although he did not turn, it was evident that he was annoyed by my disturbing him, for he growled angrily, 'What the devil are you coming in here and disturbing me like this for, Jane? Get out and leave me alone!'"

"Hum-m-m!" said Cleek, drawing down his brows and pinching his chin. "Any mirrors in the Round House?"

"Mirrors? No; certainly not, Mr. Headland. Why?"

"I See What You Mean.

"Nothing—only that I was wondering if, as you say, he never turned and you never spoke, how in the world he knew that it really was you, that's all."

"Oh, I see what you mean," said Miss Renfrew, knotting up her brows. "It does seem a little peculiar when one looks at it in that way. I never thought of it before. Neither can I explain it, Mr. Headland, any more than to say that I suppose he took it for granted. And, as it happened, he was right. Besides, as you will remember, I had intruded upon him only a short time before."

"Quite so," said Cleek. "That's what makes it appear stranger than ever. Under the circumstances one might have expected him to say not 'What are you coming in here for?' but 'What are you coming in for again.' Still, of course, there's no accounting for little lapses like that. Go on, please—what next?"

"Why, of course, I immediately explained what Constable Gorham had said, and why I had looked in. To which he replied, 'The man's an ass. Get out!' Upon which I closed the door and the constable and I went away at once."

"Constable there with you during it all then?"

"Yes, certainly—in the covered passage just behind me. He saw and heard it all; though, of course, neither of us entered the laboratory itself. There was really no necessity when we knew that my uncle was safe and sound, you see."

"Quite so," agreed Cleek. "So you shut the door and went away—and then what?"

"Constable Gorham went back to his beat, and I flew as fast as I could to meet Mr. Drummond. It is only a short way to the old bridge at best, and by taking that short cut through the grounds I was there in less than ten minutes. And by 8:30 I was back here in a greater state of terror than before."

"And why? Were you so much alarmed that Mr. Drummond did not keep the appointment?"

The Fleeing Man.

"No. That did not worry me at all. He is often unable to keep his appointments with me. He is filling the post of private secretary to a large company promotor, and his time is not his own. What terrified me was that, after waiting a few minutes for him, I heard somebody running along the road, and a few moments later Sir Ralph Droger flew by me as if he were being pursued. Under ordinary circumstances I should have thought that he was getting into training for the autumn sports (he is, you may know, very keen on athletics, and holds the County Club's Cup for running and jumping), but when I remembered what Constable Gorham had said and saw that Sir Ralph was running from the direction of this house, all my wits flew; I got into a sort of panic and almost collapsed with fright."

"And all because the man was coming from the direction of this house?"

To Be Continued To-morrow.

Machine for Composers

"EVERYTHING is done by machinery nowadays," has been a common expression for a decade or more, and every year brings it nearer the truth. One of the latest inventions is a device for writing music by machinery.

A Swedish inventor named Nystrom invented the apparatus, which may be used in connection with any Keyboard, either piano or organ. It is operated by means of electricity, and when a piece of music is played in the ordinary way, this device, called a "melograph," records the sounds on a chemically prepared ribbon, which has been treated with a preparation of wax to allow the impressions for each tone.

After the music has been played the ribbon may be removed and read, just as one would read shorthand notes or the telegraph code. And in reading it the proper notations may be made, when—presto—there is the music, actually "written by machinery."

One of the greatest values of this invention is to composers. A composer may finally strike exactly what he wants and play it as though inspired. Under the old method he had either to memorize it by playing it over and over, and then writing it, or jot it down, note by note. With the aid of this invention he may play his composition, remove the ribbon, and there it is, ready to copy into lasting form. Another feature of this invention is that the ribbon may be placed in a specially constructed player and played as ordinary music rolls are put into a mechanical piano and played.

Husband's Gifts

If You Are a Wife You'll Appreciate This

MRS. DOUGLASS drew out her sewing dubiously. She glanced at the delicate embroidery that Mrs. Swift was working and at the gauze for a waist on which Mrs. Horton was deftly sewing beads. Then she sighed deeply.

"I'll have to explain to you," she said, "why I've got this atrocious waist to finish. It's a present!"

All eyes turned to examine the work she held. It was rather heavy in texture and of a peculiar shade that was neither a yellow nor a tan, but bore a tint resembling dish towels. It was embroidered in brown silk, with stiff little vines of brown leaves running up the front like railroad tracks, and similar vines twining stiffly around the neck and cuffs.

"I could cry!" complained Mrs. Douglass. "You see, my husband came in all elated last night and announced that he had a present for me. He is the most horribly sensitive man you ever saw, so when he opened the package, though I almost screamed when I pictured myself in the dreadful thing, I had to rave over its alleged beauty to satisfy him. The worst of it is that he's so pleased he wants me to wear it to the theater to-morrow evening. So I've got to get it finished and wear it."

A Warning.

"Oh, you poor dear!" Little Mrs. Jones' voice was filled with pity and sympathy. "You'll be sorry.

"I know how he got that dreadful waist," went on Mrs. Jones. "My husband years ago was taken in by the same kind of agent. He brought me home what he thought a wonderful hand-embroidered waist direct from Armenia! I hated to hurt his feelings, for it was when we were first married, but I lived to regret the false enthusiasm I displayed to gratify him. For what do you think? The very next day he came in all smiles and said that as luck would have it he had run across the same man while he was visiting some other man's office, and he bought me three more waists!

"Then I plainly told him what I really thought of the horrid things. Since that time I have tried to educate him up to some slight knowledge of what's stylish in women's dress—and he's all over his hurt feelings. It had to be. I couldn't have endured any more such presents."

"That reminds me," said Mrs. Swift, "of the time my husband went East when we were very young. I had a friend whose husband always brought her things when he went on trips, and I was jealous. So I told my husband that I expected him to bring me a present. He said he would. So I waited anxiously for his return, imagining all sorts of lovely things. When he took out a big package from his suitcase I fairly trembled with eagerness to open it. What do you suppose! It was twenty yards of purple wool goods, for a dress! Purple, of all colors! Why, purple in those days was regarded as a simply impossible color. I never asked him to bring me another present. I preferred the money; then I could choose what I wanted."

He Was Crazy.

"My husband was just as bad," remarked Mrs. Horton. "He was crazy to surprise people. If I ever mentioned a thing I wanted I was sure not to get it; at least, if I seemed to expect it. But one Christmas I was simply wild for a little French clock. I had looked at them so much and dreamed of them so often that it did not seem as if there could be any other kind in the world. I couldn't help wishing out loud for one. Frank heard me, but he thought he'd surprise me the other way this time by actually giving me what I wanted.

"When Christmas morning came, there at my place at breakfast was a big black walnut clock—the kind that you find in school rooms and kitchens. My heart stopped beating for a second, and I could have cried for vexation! I had so wanted a little glass and gold French thing for my dainty room! He didn't remember what kind of clock I wanted, and he liked the solid clock, with a nice clear face and big hands, that made a good loud noise when it struck the hour."

A New Pet.

"Did I ever tell you about the time my husband brought home a ferret, one of those dreadful little animals that bite and burrow in the ground?" asked Mrs. Tortman. "He bought the beast from a man who kept ferrets for hunting. Think of keeping a ferret in a little four-room flat! There we had that smelly animal for four whole months before I got up courage enough to say that I didn't love him too much to part with his company willingly! That ferret was a birthday present, you know!"

Mrs. Douglass smiled woefully. "They're all dreadful," she conceded, "but you didn't have to wear your clock or your ferret or your purple dress! My husband believes that I was sincere in my praise of this waist and I can't tell him now that I hate the thing! And to the theater!"

Mrs. Douglass dropped a tear on the waist, then glanced at the clock and hastened her stitches.

Result: Dead Heat.

IT was a fateful day for Pottleby, the corn plaster king, when, having made his pile, he decided to settle down and buy a real estate in Bonnie Scotland with his money.

But no one warned him, and he in time became one of the real, old-fashioned lairds, and immensely popular. So popular, indeed, that he was invited to act as judge of the pipers at the local sports gathering.

So he sat away in a small tent, while the pipers strutted and puffed at their windy instruments to and fro in front. Every reel and horn-pipe in Scotland had squealed and droned its way to life, and now there was the silence of the grave.

But no sign from the judge.

One of the officials hurried off to get the verdict.

"Who's won?" came in a chorus of hoarse whispers, as he reappeared.

"I dinna ken wha's won," he answered; "but ane o' ye's kilt th' puir laird!"

Foresight.

"Mr. Grimes," said the rector to the vestryman, "we had better take up the collection before the sermon this morning."

"Indeed."

"Yes, I'm going to preach on economy."

Naturally.

Muggins—Whatever became of that friend of yours who used to have money to burn?

Buggins—He's sifting the ashes.

:: A Style in Aigrettes ::



Small black Tagal hat with a huge tuft of black aigrettes disposed in the shape of a fan. Small brim is slightly rolled on the side.

:: "The Land of Make-Believe" ::

HELEN burst into the little studio, breathless from the climb of dark stairs, and threw her arms about the neck of the tall fellow who was seated before the easel.

"Greg, Greg!" she exclaimed. "What do you think? I've accepted a position—and I'm going to begin to-morrow!"

Greg put down his brush and gently pulled her arms away.

"A—a position, Helen," he stammered. "What do you mean?"

"If you think I'm going to sit still and do nothing when we need money you're mistaken," she broke in. "I found a position as—as governess to a dear little girl. They're to pay me a pound a week. That will do a lot of good, Greg, until those horrid art editors begin to appreciate your work."

Greg rose and held both her hands, with a suspicious moisture gathering in his gray eyes. "But, Helen," he protested, "I can't allow you to work, dear. I simply won't listen, that's all. We can get along somehow for the time."

She cuddled up within his embrace. "Now, do be considerate, Greg," she argued. "The people are nice, and the little girl seems to like me very much. And it isn't work at all, dear. Why, I'm only to take the girl out for walks. It'll be fun."

"I know, Helen," he said, with something like a choke in his throat; "but it's the principle of the thing. The idea of a big, strong man like me sitting here and you out working"—

Words of Praise.

"There, there," she interrupted, clapping a hand to his mouth. "We've discussed that before. Any ordinary man can find work. That is easy. You must remember you're a genius—that you're striving for something worth gaining."

He laughed at her rambling, earnest argument. "I'm not so sure of being a genius," he declared, kissing her. "No one appears to think so except you. However, I suppose you must have it your way."

So the following morning, bubbling over with enthusiasm, she tripped off to her duties. Greg watched meditatively from the studio window, afterward sitting down before the easel, working on the cover promised for that day.

Everything had been different since their arrival in London. In the provinces, on the newspaper, he had made a good living, and his work was well thought of. Here he had to fight even for an interview, and his drawings were returned with ever increasing regularity. Luckily, he found some advertising pamphlets to illustrate, and a few of the best pictures sold to a second-class magazine that paid neither well nor promptly—but the little helped.

II.

A dozen times, that long, lonesome day, Greg dropped his work and stared moodily out of the window. Helen's work was not hard—but, after all, it was not right. Rather, a thousand times, had he remained in Lancashire, with his small but regular salary, than be here where no one cared—and where Helen had to work.

In the evening she came back, kissed him eagerly, and fell to work preparing supper.

"You can't imagine what a glorious time we had, the little girl and I, Greg," she broke out. "Her name's Margie. We took a long walk out in the park, and had our buns and things on the grass. I don't see where the day has gone. Were you lonesome, dear old genius?"

He laughed, rolled himself a cigarette, while she brought a match and lighted it for him, afterward sitting on the arm of the chair. Supper over, he went to work again, while she leaned over the table and watched him—love, admiration and faith shining in the depths of her big eyes.

Thus the day slipped by. Helen departed early. Work fell off more than ever. He sickened of the weary rounds. Day in and day out he met with the same curt refusals. His work was gone—he knew it. But they would never take the trouble to examine his sheets. Helen's little wage helped matters along to no small extent, although it pained him to realize it.

As the days sped on into weeks, Helen seemed to grow quieter than usual; her cheeks did not look as fresh, nor her eyes as bright as they should. Greg noticed every little thing with something of a grip at his heart; but whenever he mentioned the fact she laughed and told him his eyesight was growing very bad.

Near the Crisis.

One day Greg tossed his drawing-board across the room, and stood very straight, very determined, before the window. Two weeks had passed since he had sold his last drawing. Things were approaching a crisis. It could not go on for ever this way.

An hour later, with a strangely thumping heart, he was out in the street. Helen should not be the only breadwinner. Genius was all right in its place, but it did not bring in a living. He remembered suddenly a sign that hung in a factory window a few streets away. Without slackening his speed, he turned down the street and went boldly into the office.

A stout, red-faced man met him, and asked a few questions. Five minutes later Greg had donned a pair of overalls and was loading paper boxes into a dray. In return for this he was to get 25 shillings a week.

He reached home that night before Helen did, cleaned up a bit and awaited her coming. As her first footstep sounded on the stairs he threw open the door and took her in his arms.

"What do you think, Helen?" he cried. "I'm really working at last. I'm on the staff of the Tribune, and I know I'll be all right. You needn't work any more after to-night."

III.

Two more weeks passed. Gregg managed to get off from the factory before Helen arrived home. He tried each night to bring home some little trifle that would please her; a flower, a box of sweets or some cheering news. Over the supper table they would exchange the day's experiences.

One day at the factory busily packing his boxes into the ever-empty dray a girl came running down from the upper floor.

"Got a handkerchief?" she inquired, anxiously. "One of the folders has cut her hand."

Greg straightened, pulled out a freshly ironed, blue-bordered one that Helen had given him that morning, and gave it to the waiting girl. An hour later he had forgotten it.

That night, as usual, he was first to arrive at the studio. A letter, pushed beneath the door, caught his eye. He picked it up, noting with a sudden tightening at his throat that it was from the Tribune Magazine. It was in their hands he had entrusted a bundle of his best work.

Trembling, he tore it open and read the short letter:

Good News.

Mr. Greg Hamilton,
Harcourt Studios:

Dear Sir—Your drawings have been found acceptable, and we should be glad to confer with you about regular work. Yours truly,
H. H. HALL.

Greg sank wearily to the couch, stunned with the sudden good news. Was it possible, after all, that he was to become a regular contributor to the magazine—the best magazine in the city? Helen need never learn about the factory now, and all the white lies would be forgotten.

She could not come home soon enough now. Wouldn't it be a glorious surprise for her—this note? She must have been right, after all, in declaring he was a genius.

There were steps in the hall now. It must be Helen. He came to his feet and rushed across to the door, throwing it wide open. Helen was outside. With a cry he waved the letter badly before her.

"Helen, Helen," he blurted out. "Everything is all right. I'm to join the staff of the Tribune, and"—— Something choked in his throat, and the very room appeared to reel for the moment.

Helen was through the door now and in the yellow glare of the lights, and wrapped about her right hand was his blue-bordered handkerchief.

Advice to the Lovelorn

By BEATRICE FAIRFAX.

YOU ARE TOO YOUNG.

DEAR MISS FAIRFAX:

I am a young man, eighteen years of age, and I am desperately in love with a girl 29 years of age. She has the most beautiful eyes and hair, and ruby red lips, and a style that can't be beat. I don't know whether she loves me or not; I haven't asked her yet. I can't get up enough courage to ask her. Tell me how I must begin. I think she likes me, for one of my friends told me that she speaks well of me. JACOB.

I will not tell you how to begin, for the reason that you are too young. The girl is eleven years your senior, and when you are old enough to love with reason you will look back and laugh at the value you are now placing on her good looks.

Much in a Name

"PEOPLE ask: 'What's in a name?' remarked the bos'n to the other boarders, who had eaten everything in sight and were still loath to leave the table, "but there is an awful lot in a name.

"Once I knew a woman who named her son Roderick. The old man was at sea at the time, and when he got home and saw what the old lady had done he got six months' hard labor.

"He said to his wife: 'How in thunder are you going to make a sailor out of a boy with a ribbon counter name like that?'

"'He ain't going to be a sailor,' answered the old lady. Then the six months' hard labor got after the old man from that point. It reached him the next morning at 10 o'clock.

"It stood to reason that a boy named Roderick couldn't be a sailor. That's why his mother gave him the name. It was more tonnage than the law allowed.

"Again the old man went to sea, and his wife named the next son Kenneth Orlando. The old man got a year for that. It was a cinch that a boy named Kenneth Orlando could never be a sailor, either.

"The old man never was quite himself after that. He said he never heard of a sailor raising male milliners before. He felt that the disgrace was terrible!

Called Him Zob.

"He stayed away from the sea to be on hand at the next christening, and he named the boy Zob. We all thought he was goin' it rather strong to give a kid such a name as that. But he said he wanted to fix him so he could get a job on a sand scow, and that would sort of even up on the rest of the family that had gone in for millinery.

"He hung around for another year or two waiting for a chance to name a boy Dub, so that he could get a job on a garbage boat, but luck was against him.

"The old man would come home with a good supply of tobacco and he and Zob would sit up and smoke and swear and chew like good fellows. But if Kenneth Orlando as much as looked at a pipe—whang! He heard from his ma. And Roderick had to have clean hands all the time. Those two boys did everlastingly hate their lot. They had to go to school and sit up straight, and be nice all the time.

"The other, Zob, sa, around in overalls, and his dad would hand Zob his plug every time he took a chew himself.

The Outcome.

"The result was bad," said the bos'n. "You wouldn't believe it, but when their ma was sick with a fever those two clean boys ran away from home. One got a job on a collier, and the other on a hog schooner, so they could be dirty and tough all the time."

"And what became of Zob?"

"Oh, Zobbie? After the old man died Zobbie took to society and went around looking like a wedding usher. I think he got a situation as lace salesman."

"Oh, Dear No!"

A girl, forced by her parents into a disagreeable match with an old man, whom she detested, when the clergyman came to that part of the service where the bride is asked if she consents to take the bridegroom for her husband, said, with great simplicity:

"Oh, dear, no, sir! But you are the first person who has asked my opinion about the matter."

His Wife's Aim.

"The object of the average explorer seems to be to acquire enough material for a lecture."

"Yes; that is my wife's aim when she explores my pockets."

This is Real Syrup

Red Velva Molasses Candy

Bring one quart of RED VELVA to a boil; add best butter, keep stirring until syrup hardens when dropped into cold water. Grease pans, pour candy on them to cool. When cool enough to handle, pull candy from tips of fingers until it becomes a golden color.



Just try Velva with this recipe and see how fine it is. You'll get flavor at its very best and quality at its finest. There isn't anything like Velva for waffles, griddle cakes or candy anywhere, by any name—there's nothing *made* that is as good as

VELVA

in the red can for making candies and baking cakes. It has *more* than syrup flavor—it has *Velva* flavor, that makes *telling* about it impossible. You must *taste* it to know what we mean. Will you? Ten cents up, in clean, sanitary cans. Velva in the green cans, too, at your grocer's.



PENICK & FORD, L'td.
New Orleans, La.

Send for the book of Velva Recipes. No charge.

FATHER TIME FANS ALL WHO STICK AROUND

THE passing from the Southern League of Otto Jordan, for years a landmark and in his prime the greatest fielder the league ever knew, recalls again to mind the old truth that youth and speed, not age and brains, win in baseball.

This year has been a hard one on old timers in Dixie. Harry Matthews died down in New Orleans but they couldn't see him. The old noodle was working, the arm wasn't; his head knew the rules but his legs had forgotten how to run.

Tommy Fisher was going to try a come back but he changed his mind. Lew McAllister, one of the world's best in his day, came to Atlanta, tried out and went back again. Teddy Bair and Dock Moskiman refused to report to the Vols rather than exhibit the infirmities due to advancing years; the Lookouts are about ready to part with Bill Chappelle, a fine old timer; Maloney, once a marvellous player, has just passed from the Mobile team.

It's the Same in Big Leagues.

In the major leagues also each passing year chants out the swan song of some battle-scarred veteran. The demands of age cannot be ignored; youth will be served, and every little while taps are being sounded for the retirement of one more diamond hero who has doffed his hat for the last time to the plaudits of thousands.

This year tends one to believe that the death knell of one shortstop at least is dangerously near the sounding point. This time it seems to be that grand player, Rhodie Wallace, of the St. Louis Browns. Then, too, reports from Pittsburg, though optimistic, still have a tang of foreboding about them that cannot be ignored. Wagner's knee is good to-day. How long will it last? the fans ask. For physicians appear to be a unit in declaring that injuries to one's knee have a discomfiting habit of bobbing up a long time after everything seems to have been covered over about the member.

BUCK BECKER TO LOSE JOB WITH CRACKERS

Buck Becker will be released within the next few days by Bill Smith, manager of the Crackers. If Becker can not be placed in some of the minor leagues he will be turned back to the Senators.

At the start of the present season Becker looked to be one of the most promising on Smith's staff, but he never has got to going right during the regular schedule.

GEORGIA TRIUMPHS OVER TENNESSEE; CORLEY STARS

ATHENS, GA., May 4.—(Special.)—Corley's pitching proved too much for Tennessee yesterday, and as a result Georgia rolled up a big score against the visitors, 15 to 2. Corley held the Tennessee batters helpless until the seventh inning, when he loosened up, allowing three runs to romp over the home plate.

Glim, Harrison and McWhorter, the three first men on the Red and Black line-up, got three safe hits apiece. Hutchinson did the twirling for the losers.

TOO LAVISH.

"What has become of the new furnace man?"

"I had to get rid of him in a hurry," responded the owner of the apartment house. "I found he used to stoke on an Atlantic liner, and he was too enthusiastic about keeping up speed."—Pittsburg Post.

PLAYER BREAKS LEG.

ROCKFORD, ILL., May —Shortstop Groeling, of the Rockford team, broke his leg in the first inning of the game with Wausau, in the Wisconsin-Illinois League, here yesterday afternoon, sliding home.

FINE REMEDY FOR ECZEMA

Also for Salt Rheum, Tetter, Psoriasis, Lupus, and All Skin Afflictions.



Even a Microscope Won't Find a Blemish After S. S. S. Gets Through.

All skin troubles should be attacked from within by giving the blood circulation a good daily bath. This is accomplished with S. S. S., the best known and most highly recommended blood purifier ever discovered. Its action is very rapid. Its vegetable nature is such that it naturally goes right into the blood, saturates the entire circulation, bathes the tissues with an influence that enables the skin to heal quickly. The action of S. S. S. is that of an antidote, and this fact has been demonstrated time and time again in the most severe forms of weeping eczema.

Its influence in the tissues where the tiny arteries transfer the red blood for the worn out blood to the veins is quite remarkable and goes on constantly with every tick of the clock—the beat of the heart.

And new skin is thus caused to form, while the germs of irritating influences that cause eczema are scattered and their harmful nature entirely suspended.

S. S. S. has a wonderful tonic influence in the blood because it contains no "dope," is not a "physic," is entirely free of any mineral drugs or any other drugs except the remarkable medicinal effect of the pure vegetable products of which it is made.

Few people realize how harmful are many of the strong, crude ointments that used to be in favor before they learned that S. S. S. is safe, speedy and sure. Ask at any drug store for a bottle of S. S. S. Give it a good trial and you will soon see a decided improvement in any form of skin trouble. Write to The Swift Specific Co., 157 Swift Bldg., Atlanta, Ga., for special free advice on eczema and any other form of skin or blood trouble.

GEORGIAN SPORTS COVERED by EXPERTS

SILK HAT HARRY'S DIVORCE SUIT :: *The Judge Helps to Entertain* :: By Tad

Copyright, 1913, by the Star Company.



Dunn and Graham Nab Thieves

Crackers Not Stealing Very Well

By Percy H. Whiting.

IF the Cracker base stealers were as good as the Cracker catchers the Atlanta team would have the whole league on the run.

In 19 games this season the Cracker catchers have allowed only 18 men to steal bases, or slightly less than one stolen base to the game.

How much better than the average the work of Joe Dunn and Pat Graham is, can be judged from the fact that in all of last season in the Southern League, 1,532 bases were stolen, or an average of 1.37 bases for each team in each game.

* * *

THE best defensive catching in the league is being done by the Birmingham catchers. In 17 games Diger and Mayer allowed but 13 stolen bases. Atlanta ranked second while Gabby Street, virtually single handed, held the Lookouts up in third place. The New Orleans catchers have made the most horrible showing—allowing almost two stolen bases for the opposition in each game.

The number of stolen bases allowed on an average in each game by the Southern League catchers thus far this season is here shown:

Clubs.	Games.	S. B.	S. B. Per Game
Birmingham	17	13	.76
Atlanta	19	18	.95
Chattanooga	18	20	1.11
Nashville	18	20	1.11
Memphis	20	23	1.15
Mobile	21	28	1.33
Montgomery	20	31	1.55
New Orleans	23	44	1.91

* * *

DILGER of Birmingham, the greatest defensive catcher in the league last season, is up to his old tricks again and has allowed an average of but .71 stolen bases to the game—against an average for all teams last season, you will recall of more than 1 1-3 a game. Graham of Atlanta, and Mayer, of Birmingham, are tied for second honors in preventing base stealing. Joe Dunn is seventh among the regulars, with an average of 1.11 runners who have stolen on his throwing this season.

IT is well to note, of course, that the number of bases stolen by a team does not depend entirely on the throwing strength of a catcher. A proper rating would show how many bases were stolen in relation to the number of opponents who reached first. If the opposing players didn't get any hits, any free passes or arrive at first by being hit; or on the other hand if all the hits were three-baggers or homers, there would not be many bases stolen. In the long run, however, the number of bases stolen gives a fair line on what a catcher can do.

Here is the complete record of the number of bases stolen off catchers in the Southern League this season, up to yesterday:

Catchers, Clubs.	Games	S. B.	S. B. Per G.
Diger, Birmingham	7	5	.71
Graham, Atlanta	10	8	.80
Mayer, Birmingham	10	8	.80
Street, Chattanooga	17	15	.88
Seabough, Memphis	1	1	1.00
Noyes, Nashville	14	15	1.07
Haigh, Memphis	11	12	1.09
Dunn, Atlanta	9	10	1.11
Ludwig, Nashville	4	5	1.25
Snell, Memphis	8	10	1.25
Brown, Mobile	10	13	1.30
Schmidt, Mobile	11	15	1.36
Donahue, Montgomery	14	19	1.43
Yantz, New Orleans	13	24	1.85
Angermeier, N. O.	15	20	2.00
Gribbens, Montgomery	6	12	2.00
Hannoh, Chattanooga	1	5	5.00

* * *

THE Crackers, unfortunately, can not steal bases as well as they can prevent their being stolen. However thus far the locals have stuck right around the average, with 1.37 steals to the game. Mobile leads in stealing, Memphis is second and poor, old Chattanooga is last, with an average of a stolen base every two games. Here is the table that shows the number of bases stolen per game by the teams of the league:

Teams.	S. B.	Av. Per G.
Mobile	45	2.14
Memphis	30	1.43
New Orleans	32	1.39
Atlanta	26	1.37
Montgomery	24	1.20
Birmingham	21	1.16
Nashville	18	1.00
Chattanooga	11	.58

PREP LEAGUE NOTES

Bill Starr is the tennis champion of Boys High School. In the tournament just finished at East Lake Starr and Harris won the doubles, and Starr also won the singles.

* * *

Harris, who was Starr's running mate in the doubles, was picked to win in the singles, but in the play off between himself and Starr, the latter came off victorious. Three sets were played, and Starr's score was 4—6, 7—5 and 7—5. Jones was the runner-up in the singles.

* * *

Starr has issued a challenge to meet any tennis player in the Prep League. This challenge is not confined to the Atlanta prep schools, however, as Starr is willing to meet any prep school tennis player in the State.

* * *

Gordon and Riverside will clash today in a game that means much in deciding the prep championship of the State. Riverside has yet to meet defeat this year. If Gordon can beat them, they can lay claim to the championship. Slappey, the star southpaw, will do the twirling for Riverside.

* * *

Coach Peebles, of Emory, has picked the track squad which will represent the school in the meet which Mercer at Macon to-day. The big point winner will no doubt be Carlton, the senior, who singled-handed won enough points in the inter-class meet last week to give his class the highest total number of points.

* * *

Emory is determined to make a creditable showing in the meet to-day, as it is the first time the school has participated in inter-collegiate athletics in three years. There are thirteen athletes on the squad.

* * *

The Freshman class is still in the lead in the inter-class baseball tournament at Emory College. Yesterday the Freshmen beat the Sophomores by a score of 12 to 3. The Freshmen are three whole games to the good in the standing of the teams.

* * *

Here is the standing of the teams in the class tournament at Emory:

	Won.	Lost.	P. C.
Freshmen	2	1	.833
Sophomores	2	2	.500
Seniors	2	2	.500
Juniors	0	5	.000

* * *

The G. M. A. cadets were honored yesterday afternoon at their weekly dress parade by the presence of Governor and Mrs. Brown. After the dress parade was finished a military drill was held, including wall scaling feats and target practice.

* * *

Immediately after the drill was over the track men were out in their uniforms, practicing hard for the prep meet which takes place next Friday.

* * *

If the Boys High athletes continue in their determination not to enter the prep meet on May 9, there will be not more than thirty or forty entries in all. The decision of the Boys High team will rob the meet of much of its interest. Lockridge was expected to hang up some new records in the broad jump and hurdles.

* * *

Bill Bedell, of Tech High, is well again and is down to hard work in preparation for the meet May 9. Bedell is Tech High's main hope in this meet, and if he does not win at least two firsts the students will be disappointed.

* * *

At present the real fight for the local prep championship appears to be between Marist and Boys High, with the odds slightly in favor of the latter team, which has not lost a game and has won four. Marist has won three and lost one. The two teams will meet next week, and a fierce battle is expected.

* * *

The defeat of Tech High last Tuesday almost put the high school lads out of the race. The team has won three and lost two games. They will have to win all of the remaining games on the schedule in order to cop the pennant.

* * *

Holtzendorff, of Boys High, looks good in the pole vault in the meet next Friday. He won this event easily in the high school meet April 18 at Tech Flats, and has been practicing steadily ever since. He can now do over 9 feet without any trouble.

POLO GAMES FOR CHICAGO.

CHICAGO, May —The mid-Western polo championship has been awarded to the Onwentsia club, of Chicago, for the last week of June, according to an announcement here last night. Eight teams are expected to compete, two of these being from the army. Two will come from the St. Louis Country Club and one each from the Denver Country Club, Kansas City and Cincinnati.

MICHIGAN IN TRACK MEET.

ITHACA, N. Y., May —Cornell and Michigan will meet this afternoon on Percy Field in the first big dual track meet of the year. The outcome of the affair is very much in doubt.

SEWANEE WILL TRY AGAIN TO BEAT JACKETS

THE Tech and Sewanee baseball teams will hook up this afternoon at Grant Field in the closing game of their series.

Coach Heisman is a little undecided about his battery men, but will use either Pitts or Eubanks on the slab, probably the former. Gordon probably will work for Sewanee.

The rejuvenated Jackets trounced the Tigers yesterday to the tune of 13 to 0 in a game replete with hits and errors, mostly hits. The Techites had their batting clothes on and rapped Eggleston from the box in the second inning. McGoodwin, who replaced him, fared little better and was relieved by Hammond in the sixth. Hammond pitched better ball and managed to hold the swatting Jackets to one hit for the remainder of the game.

Eubanks pitched stellar ball for Tech for four innings, allowing no hits, but was replaced by Gambill, who was touched up for a total of five, two of them being slow infield hits.

Second Inning Was BIG.

In the second inning, when the Jackets put across their swat fest, Montague was given a free pass to first and was advanced to second when Malone landed safe at first on Hammond's error. Amason beat out an infield hit and was safe with the bases full. Attridge bingled to left, scoring the first two runs of the game. T. Montague was next safe on Hammond's error, which scored Amason and Attridge. Montague managed to reach third on this play and stole home. Wooten placed one in the center garden, taking second on Moore's sacrifice, and was scored by Pitts' single to right. F. Montague filed out to Fanning and the agony was over. Hits did it, coupled with the Jackets' daring and heady base running. A story of the whole game would read much the same. But the contest was won right then and further details would be only adding insult to insult. The fielding of both teams was bright in patches, despite a few misplays, while the batting of Tech was a great improvement over other games this season. Their base running showed up well.

SYLVANIA PRISONER NOT SOUTH CAROLINA SLAYER

AUGUSTA, GA., May —The negro suspect captured at Sylvania yesterday afternoon proved not to be Henry Austin, who killed two and wounded four white men in South Carolina, near the Savannah River. The negro arrested at Sylvania was a Georgia negro, who proved to the satisfaction of his captors that he had not been in South Carolina very recently at least. Austin is still at large.

DUCHESS OF CONNAUGHT IS REPORTED IMPROVED

Special Cable to The Atlanta Georgian.

LONDON, May —Anxiety over the condition of the Duchess of Connaught, wife of the Governor General of Canada, upon whom two operations for intestinal obstructions were performed, was lessened to-day by an official bulletin stating the patient had passed a fair night and was showing slight improvement.

PELICANS SELL COTTON KNAUPP TO BILLIKENS

MOBILE, ALA., May —Manager Johnny Dobbs of the Montgomery club has purchased Shortstop Cotton Knaupp from New Orleans, and he will report here to-day. Kutina will play first after the Mobile series. Tarleton becoming utility man.

SYRACUSE BUYS VICKERS.

SYRACUSE, N. Y., May —The Syracuse New York State League Baseball Club has purchased Rube Vickers, who pitched for the Baltimore team in the International League last season.

Maddening skin diseases can't exist if Tetterine is used because Tetterine is scientifically prepared to remove the CAUSE as well as the EFFECT.

TETTERINE CURES SKIN DISEASES

Jesse W. Scott, Milledgeville, Ga., writes: "I suffered with an eruption two years and one box of Tetterine cured me and two of my friends. It is worth its weight in gold." Tetterine cures eczema, tetter, ground itch, ringworm, itching piles and other ailments. Get it to-day—Tetterine.

50c at druggists, or by mail.

SHUPTRINE CO., SAVANNAH, GA.

BOXING

News of the Ring Game

Jimmy Grant is on the warpath. Jimmy read Meyer Pries' challenge in The Georgian the other day. "So he wants to fight me, hey?" said the little Chicago boy. "Well, let him get a side bet of $500 and I will let him come in at catch-weights and fight him winner take all." After departing with these few words, Jimmy galloped up Peachtree Street, with George Gaelells, his backer, at his heels.

* * *

Harry Pollock, manager of Freddie Welsh, is certainly having a hard time getting the star lightweights to meet his protege. Joe Rivers, Jack Britton and Willie Ritchie seem only too glad to steer clear of the British speed marvel.

* * *

Jeff O'Connell and Matty McCue will meet in a ten-round bout at Racine, Wis., May 15. Racine is Matty's home town. O'Connell has fought such stars as Frankie Whitney, Ad Wolgast (four times) and Frankie Conley. He should prove a tough customer for Matty.

* * *

Tom Jones is slowly grooming his big heavyweight, Jess Willard, for his match with Gunboat Smith May 17. Jones thinks a great deal of his hope, as he saw him in a couple of fights around Chicago.

* * *

Milwaukee fans are disgusted with Bob Moha. They claim that Moha is one of the greatest fighters in the world to-day, but that he refuses to train, thereby losing to many boys who he should have no trouble in defeating. They point to the Jack Dillon bout as an example.

* * *

Mike Gibbons is picking the soft ones again. The St. Paul boy meets Dave Kurtz in a ten-round bout at New York Monday night. Kurtz was stopped by Buck Crouse several months ago.

* * *

Eddie O'Keefe and Abe Attell clash in a six-round affair at Philadelphia. This will be Abe's fifth battle since he started his come-back campaign about three months ago.

* * *

Luther McCarty, the famous lemon picker, will don the gloves for a scheduled ten-round contest with Con Comiskey at Saskatoon, Can., May 15. Comiskey has been beaten by several middleweights in different sections of the country.

* * *

Pittsburg is after a Buck Crouse-Mike Gibbons battle for this month. Crouse has already agreed to the match, and the promoters are now after Gibbons.

* * *

Dan McKetrick has an alibi framed for his protege, Frank Moran. McKetrick claims that Moran fought with a broken hand for eight rounds in his contest against Luther McCarty at New York Wednesday night.

* * *

Charlie White, the Chicago lightweight, wants a crack at Johnny Kilbane. He says he will do 126 pounds and sign at once.

* * *

White believes that Kilbane's showing against Johnny Dundee is an indication of the former's weakness as a real champion. White handed this same Dundee a neat lacing in New York last year.

* * *

Jack "Twin" Sullivan has been offered a match in Scranton, Pa., to meet Dan Dailey, his old opponent. Sullivan has wired his acceptance. The bout will take place in Pittsburg.

* * *

Arthur Pelky shoved Carl Morris still farther down the ladder the other night by stopping the "would-be hope" in eight rounds. Morris put up a miserable exhibition.

* * *

Tommy Burns is to stage a Pelky-McCarty bout May 24. Burns thinks he has a comer in Pelky, and says his protege will hand McCarty a surprise package when they meet.

* * *

Battling Nelson continues to pick up the soft change. To-night Bat is scheduled to meet Pat Bradley in a six-round tilt at Philadelphia. Robinson and Nelson certainly form one grand combination. In fact, the best in the world.

* * *

Mike Gibbons has canceled his proposed ten-round fight with Labe Safro, of Minneapolis, scheduled to take place at Eau Claire, Wis., May 14. "Not enough dough," says Mike.

* * *

Despite his many defeats, Georges Carpentier is still a great card in Paris. The Frenchman will meet Bombardier Wells in a twenty-round contest June 28.

M'GOORTY AND CLABBY FIGHT 10-ROUND DRAW

DENVER, COLO., May —Eddie McGoorty and Jimmy Clabby went ten fast rounds to a draw here last night. It was the first fight staged in the State since the Legislature legalized boxing.

Both boys put up a great exhibition of cleverness. McGoorty had a slight shade in the first couple of rounds, but Jimmy evened matters up in the third and fourth. The next couple of rounds were rather tame. The boys, however, warmed up to matters later in the going and had several warm mix-ups with honors even.

GOLF TOURNEY STARTS AT BROOKHAVEN TO-MORROW

The first golf tournament of the season at the Brookhaven will start to-morrow.

It will be an eighteen-hole medal play scratch event. Prizes will be awarded to the first three low scores.

FOOD FOR SPORT FANS

By GEORGE E. PHAIR.

The fact that Frank Chance prefers to sit on the bench rather than stand in the vicinity of first base shows that the cure is complete. (Inside baseball.)

STUNG!

It was a day like one in May
The magnate was in tears.
"I have not seen so fine a day,"
He said, "in many years."

The sunshine cut him like a knife;
It cut him to the quick.
He would have given half his life
To hear the turnstiles click.

Sam Langford, the ebony gladiator, is on his way home from Australia to take up the argument with Joe Jeanette where he left off.

All men are willing to concede that Ping Bodie is a heavy hitter, but his heaviness is not in his hitting.

One is led to wonder where Frank Chance would land if some one were to kick the bottom out of the league.

J. DUNN MAKING A TWO-BASE HIT.

There was a youth in our town
Who had a wondrous bludgeon.
He knocked the ball a hundred miles
And still the youth is trudgeon.

Luther McCarty's threat to quit the fighting game leads the innocent bystander to wonder when he ever began.

This noise anent the revision of weights in pugilism compels us to note that, as pugilists, 100 per cent of our heavyweights are lightweights.

SPEAKING OF THE "NEVER AGAIN" CLUB.

There was a young fellow named Evers
Who had a great pair of receivers.
He had a few men
Who could hit now and then,
And converted a few unbelievers.

200 CHICKEN FIGHTERS CAPTURED AND FINED

STEUBENVILLE, OHIO, May —A cocking main at Amsterdam, Jefferson County, at which were gathered 200 sports from Cleveland, Pittsburg, Alliance and Steubenville, was raided by Deputy Sheriff J. C. Huscroft and a posse of deputies at midnight. The entire crowd was arrested and fined.

Cleveland birds were being fought and were backed by a pool of $3,000.

ROAD SEEKS TO CONDEMN PENSACOLA WATER FRONT

PENSACOLA, FLA., May —The Gulf, Florida and Alabama Railway Company to-day instituted condemnation proceedings for about a dozen lots in the most valuable water front property of the city, claiming this property is necessary for the construction of piers and yards.

The company already owns considerable property in this vicinity on which it is now building docks.

SOCIALISTS' RED FLAG HAS OHIO TOWN IN ARMS

EAST LIVERPOOL, OHIO, May This city is in the throes of a civil war as to whether a blood-red flag flaunted by the Socialists on the roof of one of the city's tallest buildings shall continue to fly. Members of the G. A. R. and patriotic societies are protesting.

Police say there is no law to suppress the flaming banner. Threats that the flag will be burned are heard.

WOLGAST TO GET $2,500 FOR FRANKIE BURNS GO

SAN FRANCISCO, May —Ad Wolgast has signed for another fight. He was matched in San Francisco yesterday to meet Frankie Burns, lightweight, of Oakland, Cal., in a ten-round battle at Oakland May 21. The men will battle at 133 pounds and weigh in at 3 p. m.

Wolgast is guaranteed $2,500, with the privilege of accepting 50 per cent of the gross receipts.

White City Park Now Open

SECOND-HAND

CAMERAS

CHEAP

We have quite a few second-hand cameras (taken in exchange for larger machines) and a goodly number slightly shopworn, all in splendid condition. If you want a bargain, come in early. We won't have them long at such prices. See them in our window.

A. K. HAWKES CO.

KODAK DEP'T.

14 WHITEHALL

JACKET TRACK TEAM OFF FOR CLEMSON MEET

The Tech track team left this morning for Clemson, S. C., where they will compete with the track team representing Clemson College. This is the first meet of the season for the Techites, owing to the inability to arrange agreeable dates with the neighboring colleges, and it should bring out the best the Jackets have.

Coach Thomas has been putting his men through some stiff work the past few weeks and is confident of a victory. The Hillbillies from Clemson have a past record to be proud of and will endeavor to retain all their laurels.

Of the men who will make the trip, Logan, Robinson, Smith and Leuhrmann are veterans of last year, who hold good records, and they can be depended upon to bring home the bacon in their events.

DANNY MAHER WINS AGAIN.

NEW MARKET, ENGLAND, May —The 1,000-guinea stake was won here to-day by J. B. Joel's 3-year-old filly, Jest, ridden by Danny Maher. Taslett was second, and Prue third. Twenty-two ran. All the starters carried 126 pounds. The distance was one mile.

MERCER CAPTURES FINAL GAME FROM VANDEBBILT

MACON, GA., May —Mercer captured the last game of the series with Vanderbilt yesterday by the score of 7 to 2. The Commodores at no time had a chance. The Baptists took the lead from the first, outclassed, outhit and outplayed the winners of Thursday's game.

Hunt twirled for the winners, while McClure did slab duty for the Commodores.

No-Rim-Cut Tires
10% Oversize

Tire Prices

With our new factories, we have built as high as 6,500 automobile tires daily.

This multiplied output has cut cost of production. And our profits, as usual, are kept down to the minimum.

So prices on No-Rim-Cut tires now average about 11 per cent less than last year.

No Extra

No-Rim-Cut tires now cost no more than any standard clincher tires.

Yet these tires save all the cost of rim-cutting. They save a ruin which wrecks 23 per cent of the hooked-base clincher tires.

And No-Rim-Cut tires are 10 per cent larger—contain 10 per cent more air—than clinchers. And that, with the average car, adds 25 per cent to the tire mileage.

Our Profit

Each year we advertise our profits. That is to show you exactly the value you get in a Goodyear tire.

In times past this profit has averaged about 8½ per cent. And this year, with our lowered prices, we do not expect to exceed that.

Thus it must be apparent that no tire maker can ever give more for the money.

We have the largest output, the newest factories, the most up-to-date equipment. None can possibly build equal tires at as low cost as we.

None dare sell on smaller margins. None this year show so large a reduction. Those are our ways for keeping cost per mile down to a record minimum. By No-Rim-Cut tires, by oversize tires, by the utmost in quality at an unmatched price. Come share these immense economies.

GOODYEAR AKRON, OHIO
No-Rim-Cut Tires
With or Without Non-Skid Treads

Write for the Goodyear Tire Book—14th-year edition. It tells all known ways to economize on tires.

THE GOODYEAR TIRE & RUBBER CO., Akron, Ohio

This Company has no connection whatever with any other rubber concern which uses the Goodyear name.

Atlanta Branch: 223 Peachtree St.
Phones: Bell Ivy 915-16 Atlanta 797

THREE ANGLES DEVELOP FROM TITLTE BATTLE

By W. W. Naughton.

LOS ANGELES, CALIF., May —"If Kilbane had shown more willingness, you would have seen a better fight," said the Dundee crowd.

"If Dundee had been a little more inclined to mix it there would have been an entirely different verdict," said Kilbane's followers.

"There was too much feinting and holding on by both men," said the disgruntled fans.

There you have the three angles of the recent featherweight championship contest.

Each of the principals is thoroughly willing to try it all over again, and each claims that a draw decision will not be possible next time. Considering the careful training they had, it is not easy to see how either lad could improve to any particular extent on what he showed Tuesday night, and, in the meantime, there is no clamorous demand for another engagement.

The idea prevails, for that matter, that a second contest might prove tamer still. There is such a thing as rival boxers becoming too well acquainted with each other's strong points and adopting precautions that would render each successive match in which they figured more listless than its predecessor.

The blow fell hardest on Kilbane's followers. This because there was nothing in the affair to justify the making of the champion an odds-on 10 to 4 favorite.

Explanations are in order, of course, and an exceedingly naive one was furnished by a touring sportsman who comes from the champion's home town.

"Here is the way I account for it," said the man from Cleveland. "To begin with, the Kilbane men were deprived of an opportunity to make a clean-up in the betting. When it comes to laying 10 to 4 you have to place a fortune to win anything, and it is not worth the risk. All right. Now, it seems to me, they figured that if Kilbane beat Dundee too decisively Kilbane would be fighting himself out of a job. It is all very well to talk of Kilbane going in with the lightweights, but I think he'd rather stay with the feathers. He saw he would not win any bets by defeating Dundee, and he probably made up his mind to do just enough to earn the decision and then look forward to another go with Dundee in New York. You know they would draw a tremendous crowd at Madison Square Garden, and the New Yorkers would be quite willing to accept 10 to 8 against Dundee."

"But Kilbane did not do enough to earn the decision," was remarked.

"Well, that's purely a matter of opinion. I think he did."

Car Thief and $8,000 Gems Sought Here

Robber Believed to Have Left Pullman While Train Passed Through Atlanta.

Detectives to-day are searching for $8,000 worth of diamonds stolen from a Pullman car which passed through Atlanta last night on its way to Jacksonville.

The missing gems belong to Mrs. I. Pinkus, of Indianapolis, who was traveling with her husband. They consist of four handsome rings and a diamond necklace. This latter piece contains 48 small diamonds.

It is not known just where the diamonds were stolen, but the thief is believed to have left the train here.

ACCUSED COUNTERFEITER ACQUITTED; TWO GUILTY

CHATTANOOGA, TENN., May —A jury in Federal Court in the case of Walter Smith, J. L. Case and R. C. Lawing, charged with making moulds for the manufacture of counterfeit coins and with passing counterfeit money, to-day returned a verdict acquitting Smith, while Case and Lawing were found guilty of passing counterfeti money. Pending motion for a new trial the defendants are under bonds of $5,000 each.

TED COY GOES TO NEW YORK.

CHATTANOOGA, TENN., May —Ted Coy, famous Yale football star, who has resided here for the past two years, is shortly to open an office as engineer in New York, according to announcement made to-day.

PRATT GOES TO REDS.

CINCINNATI, OHIO, May —The Cincinnati club yesterday signed Milford Pratt, a right-handed pitcher of the University of Alabama team.

PEACOCK-ATHENS GAME OFF.

The game scheduled for this afternoon between Peacock School and the Athens High School has been called off.

GEORGIAN SPORTS COVERED by EXPERTS

Jeff Has Taken the Japanese Situation Into His Own Hands :: :: By "Bud" Fisher



JOHN L. HAD REAL K. O.

Fans Like Fighter With a Wallop

By Ed. W. Smith.

CHICAGO, ILL., May —One must admire the clever ringster who gets away with the pretty stuff and does the job up beautifully, but when one gets right down to cases it's the party whose one mighty wallop stretches the foe out on his back for the full count who becomes king in a night, and stays king as long as the punch is in good working order. In other words, while the clever fellow may even become champion, the walloper who continually displays the K. O. swat is first in the hearts of his countrymen, even though he may never become a champion. The case of Johnny Kilbane is a good one in point. Lots and lots of fans would go to see Johnny and come away marveling at his wonderful footwork, his infallible judgment of distance and other technical points. But they would talk longer and rave louder over one of Matty McCue's knockouts.

Sullivan a Hero.

Back in the days of long ago when Mr. Sullivan, of Boston, discovered that he could club them into somnolence better with a five-ounce glove wrapped tightly around his Milesian fist than he could with the bare digit, he became one of the world's greatest, or at least one of the world's most admired men. Those who didn't openly admire the first Queensberry champion at least did so secretly, for he was a red-blooded fellow with the wallop. And wallopers ever since have commanded first call in the attention of the races. Clever Corbett was never exactly an idol, though one of the world's greatest boxers. His successor, Fitzsimmons, who knocked 'em dead with one punch, was a huge idol, despite his foreign origin, and Jeffries, too, because of the weight of his blow, was looked upon as invincible for years.

Britt Defeated Corbett.

So it has been in other clases. Terry McGovern was the scream of the nation for years and years, though he never really attained any particular championship. He was whipped by another puncher, who in turn fell before speed and cleverness. But the men who whipped Young Corbett never got the glad acclaim from the fans that greeted either Corbett or McGovern when they appeared in the squared arena. The ideal fighter in the eyes of the general or average fight fan is the chap who combines skill and force, a man of the Joe Gans or the Stanley Ketchel or the Bob Fitzsimmons type. This type is mighty rare, for the fighter of today is there to gather the shekels and thinks more of dodging a blackened eye or a bruised mouth than he does of knocking an opponent out.

Naughton's Judgment Good.

Perhaps Referee Eyton may have some of these ideas in mind when he called that Los Angeles scrap between Kilbane and Dundee a draw the other night. From all accounts Kilbane got more than a shade the worst of that verdict, though our old side-kick, Bill Naughton, never mentions it as being a wrong verdict—and we bank more than a little on Uncle Bill's judgment. So perhaps it was all right after all and that Kilbane didn't really beat the hardy little Italian from New York. Kilbane is a wonderful boxer, but he hasn't the mule-like swat that makes for public idolatry.

McCue Didn't Stop Williams.

Matty McCue didn't make it ten straight knockouts when he met Posey Williams in Milwaukee the other night in a six-round bout. Posey went in there to stay, and stay he did. A boxer who is trying to knock out a man who is strictly on the defensive has little chance, for he gets few openings and the other fellow is devoting every instant of his time to dodging that K. O. punch that he knows is coming over. You must get a man to open up if you would knock him out, and this evidently Matty failed to accomplish.

Matty vs. O'Connell.

Jeff O'Connell, the little Briton, who is Matty's next serious opponent, is not going to lack for backing when he faces the Racine star. Jim McNulty, of the West Side, is a staunch friend of Jeff and says that if Jeff trains properly for the contest he will wager $1,000 that he gets the popular verdict in ten rounds. Joe D'Andrea also is a supporter of the O'Connell end on this occasion.

MICHAEL M'DERMOTT WINS NATIONAL TANK TITLE

CHICAGO, May —Michael McDermott, of the Illinois Athletic Club, won the National Amateur Athletic Union breast-stroke championship for 220 yards last night in 2:55 2-5, almost 20 seconds below his world's record.

A new world's record was made when eighteen members of the I. A. C., composing a relay team, swam a mile in 18:46 4-5, bettering the record held by the club of 18:52.

BLOOMINGTON FREES TWO

BLOOMINGTON, ILL., May —Bloomington yesterday released Scott, a Lucas local collegian trying for first base, and Pitcher William Clayton, of Gillespie, Ill. Catcher Jesse Clifton was purchased from Burlington.

BARONS BUY M'DONALD AND KNISELY FROM CUBS

CHICAGO, May —President Murphy of the local Nationals yesterday announced the sale of Outfielder Knisely and Infielder McDonald to the Birmingham, Ala., club of the Southern League. These players came to Chicago in the Tinker deal.

LOOKOUTS GET MALONEY; GULLS RELEASE THRASHER

CHATTANOOGA, TENN., May —Outfielder Maloney, last year with Mobile, has been signed by Chattanooga. Outfielder Thrasher has been turned back to Columbus, Ohio.

MARANVILLE IS SMALLEST.

BOSTON, May —Maranville, of Boston, is the smallest-shortstop, and Mayer, same team, the tallest first baseman in captivity. The former can walk under the latter's outstretched arm. Maranville is 20 years old and was picked up in the New England League last summer.

PLAYERS RELEASED.

CLEVELAND, May —Catcher Pete Shields, former captain of the University of Mississippi Baseball Team, was released to the Portland, Ore., club by the Cleveland American League Club yesterday, and Outfielder Betts was released to the Beaumont club of the Texas League.

CHICHESTER S PILLS
THE DIAMOND BRAND.
Ladies! Ask your Druggist for Chichester's Diamond Brand Pills in Red and Gold metallic boxes, sealed with Blue Ribbon. Take no other. Buy of your Druggist. Ask for CHI-CHES-TER'S DIAMOND BRAND PILLS, for 25 years known as Best, Safest, Always Reliable
SOLD BY DRUGGISTS EVERYWHERE

DREAD OF TOE HOLD DEFEATS ALL FOREIGNERS

CHICAGO, May —It is the fear of the terrible toe hold that foreign wrestlers have that defeats them before they get into the ring with Frank Gotch. This at least is the opinion of Gotch himself, expressed when he was in the city the other day and discussed his recent bout in Kansas City with George Lurich, the Russian.

This was described by the Kansas City sport writers as an easy thing for the Humboldt man, they claiming that Lurich did not show anywhere near as well against the champion as he did against some of the lesser lights that he tackled there in previous matches.

That was perfectly natural, for a champion is supposed to show superiority over all of them. But Gotch has his own explanation of the situation, that developed just before and immediately after Lurich faced him in the ring.

Hold Talk of Europe.

"You can bet all you've got in the world that this toe hold of mine—of course other wrestlers use it, but it generally has been credited to me as being something of my own invention—has been the talk of Europe ever since I defeated Hackenschmidt the first time," Gotch said. "Remember that I have been over there and know just how they feel about it.

"Of course it gets noised around, for wrestlers are no different from any other kind of people, and do a lot of gossiping among themselves. I heard some of this while I was over there and know that the Europeans look upon me as being some sort of a terrible animal and a bone crusher.

"Naturally this gossip goes from one to another, and the stories do not lose anything by repetition. They think over there that all I do is to get the toe hold, or try to get it, all the time I am wrestling.

Seldom Uses Toe Grip.

"As a matter of fact, I have used it but seldom, and do not know at all that I ever won a fall with it in an important match. Wrestlers over here know that I use it more for a feint than anything else.

"It is useful for that, especially when an opponent has his legs tightly clamped together. Well, at any rate, when Lurich was preparing for the ring he was talking excitedly in German to his handlers, and the whole gist of the conversation was on the toe hold.

"When finally we were ready to begin and started for the ring I noticed that he was as white as chalk and looked about as nervous as any man I ever saw. This didn't wear off at all after we got started, and he kept jerking his feet and legs away from me in a horrified manner every time I reached for him.

"I knew what he was thinking of and naturally kept him worried by feinting at him. This made him forget all that he seemed to know about ordinary wrestling and naturally made him an easy mark.

"Hack" Feared Clutch.

"Hackenschmidt was really afraid of the same thing, and the constant brooding over the toe hold in advance of a match with me beats all of them. You see, the hold hits the knee more than any other place, as the leverage is placed right there. And water on the knee is an athlete's most hideous nightmare. Once you get that you are out of business for all time."

It may be mentioned right here that George Hackenschmidt was put completely out of business through the injury he suffered to his knee while training for the second Gotch bout. It is understood on this side that Hackenschmidt has had several operations to relieve the injury, but that they have been unsuccessful.

In consequence the once mighty Russian is unable to show with even a posing act. It is said that his career is completely at an end.

BASEBALL

Diamond News and Gossip

When Weaver, of the White Sox, bats against a right-hand pitcher, he works left-handed. But when he bunts, he performs right-handed. Nobody knows why, least of all "Buck."

* * *

Davenport, of Chicago, requests that somebody gag the elevator while the Cubs are still at the top.

* * *

The Cubs are still carrying the famous "Red" Corridon—of whom you all heard much before the season opened and very little since. So long as Al Bridwell continues to go along as he is now, "Red" will illuminate the bench.

* * *

The fans are going after the baseball stuff so hard in Brooklyn that Ebbets has been forced to cut additional entrances.

* * *

George Suggs caught a ten-buck fine the other day for oversleeping. He turned up ten minutes late at the park. A dollar a minute!

* * *

"They'll do better when Cobb gets back," said all the Detroit fans before Ty signed. And blessed if they aren't. The team is playing with new spirit.

* * *

Michigan has in Sisler a "left-handed Ed Walsh and Tyrus Raymond Cobb."

* * *

"Doc" Semmes is the original trouble kid. First he fights with Evers. Now they blame him for losing the Reds' uniforms.

* * *

Love, of Selma (that's his name, you know "Love"—fact is he doesn't care particularly for the town), and Day, of Jackson, pitched two-hit ball against each other recently in Selma, and Day's team got the decision, 1 to 0.

* * *

Umpire Brennan recently reversed a decision on Rube Benton, calling a balk. He explained that he had mistaken one of Benton's feet for both of them—hence the error.

* * *

John Kling is a careful cuss at the plate. He says it is better that one run score than that a good catcher (not meaning anybody in particular) should be laid up for a month.

* * *

Some member of the Red club recently had Manager Tinker paged as follows: "Mr. Tinker wanted at the phone by Mr. Jinx." The only reason Joe didn't kill the page was because he didn't catch him.

* * *

Detroit paid St. Joe $5,000 last fall for Outfielder Powell—and now he's with Providence.

* * *

Representative Gallagher was given a baseball contract. But we haven't heard he signed it. A hold-out, maybe.

* * *

The Federal League will not have a reserve clause this year. And probably it will not need one.

* * *

Bris Lord has just been named field captain of the Baltimore club.

* * *

In three games Nap Rucker has worked this year, his team mates have not scored a run for him.

* * *

The gentleman who wears that broad bored smile to-day is none other than C. W. Murphy, much maligned prexy of the Chicago Cubs, whose team now leads the National League.

* * *

"Rube" Marquard, Giant twirler, is laid up with tonsilitis.

* * *

"Keep a stiff upper lip, and some day your team will be climbing the ladder," was the gist of a letter received yesterday by Frank Chance from Joe Tinker—but what does Joe know about it?

* * *

What will President Wilson do for amusement, now that the Washingtons are on a tour that will keep them away for a month?

SOUSA SHOOTS TO-DAY AT BROOKHAVEN GUN CLUB

The Brookhaven Gun Club will hold its first shoot of the season on the club grounds this afternoon. John Philip Sousa, famous band leader and one of the most expert trap shooters in the United States, will be the guest of Mr. Lester and will participate in the shoot.

At present Mr. Sousa is on a vacation tour and likes nothing better than a few hours sport with the blue rocks. A new trap has been installed on the grounds and another one will be set up later in the season. The shoot to-day is an exhibition match and is open to all members of the club.

TOBACCO HABIT You can conquer it easily in 3 days, improve your health, prolong your life. No more stomach trouble, no foul breath, no heart weakness. Regain manly vigor, calm nerves, clear eyes and superior mental strength. Whether you chew or smoke pipe, cigarettes, cigars, get my interesting Tobacco Book. Worth its weight in gold. Mailed free. E. J. WOODS, 534 Sixth Ave., 740 M., New York, N. Y.

GOLF IS URGED FOR PREACHERS BY 'CHICK' EVANS

By "Chick" Evans.

NOT long ago I received a letter from a friend who lives in a little town in Michigan. He asked me to select some golf clubs and he particularly desired me to use my very best judgment in the matter of selection.

He explained that the clubs were not for himself, but for a clergyman and he thought that if the clubs were the best possible the preacher would be spared the provocation that so frequently leads the average golfer to do and say very unclerical things.

It is perhaps hardly necessary to say that I was only pleased to use the utmost pains in choosing clubs for the reverend gentleman, from the early beginning of my own game I have always had a particularly kindly feeling for men of his profession, and I have always believed that golf is the one game that is certainly adapted to their needs. It certainly would prove of great benefit to the health and happiness of overworked, earnest and discontented priests and preachers.

LYNCH ANNOUNCES DATES FOR POSTPONED GAMES

NEW YORK, May —President Lynch, of the National League, announced last night the following dates for playing off of postponed and tie games:

At Boston—June 21 (2), Philadelphia, game of April 28.

At Brooklyn—August 12 (open), New York, game of April 28.

At New York—June 23 (2), Brooklyn, game of April 15; June 25 (2), Boston, game of April 12; June 26 (2), Boston, game of April 11; September 4 (2), Brooklyn, game of April 16; October 2 (2), Philadelphia, tie game of April 22; October 2 (2), Philadelphia, tie game of April 22; October 3 (2), Philadelphia, tie game of April 25.

At Philadelphia—June 26 (2), Brooklyn, game of April 12; June 28 (2), Brooklyn, game of April 11; July 7 (2), Boston game of April 14; September 25 (2), Boston game of April 15; September 26 (2), Boston, game of April 16.

At Pittsburg—August 12 (open), Cincinnati, tie game of April 18.

At Cincinnati—May 24— (2), St. Loius, game of April 12; August 28 (open), St. Louis, game of April 14; September 7 (2), Pittsburg, game of April 11; September 8 (open), Pittsburg, game of April 10; September 26 (open), tie game of April 23.

At Chicago—May 28 (open), St. Louis, game of April 19, date not fixed for St. Louis game of April 11.

At St. Louis—May 31 (2), Cincinnati, game of April 25.

SOX SELL TWO PLAYERS.

CHICAGO, May —Pitcher Smith, grabbed up by the White Sox because he made a favorable impression while Callahan's men were training in California, was yesterday sold to Minneapolis, in the American Association. Comiskey announced yesterday that Joe Kernan, a Chicago boy, who was a candidate for an infield job, had been sold to Cleveland.

MADISON 8, SOCIAL CIRCLE 6.

MADISON, GA., May —Madison defeated Social Circle in the first game of the season here yesterday, 8 to 6. The feature of the game was the batting of Burruss and Thrasher.

SANTAL CAPSULES MIDY
CATARRH OF THE BLADDER Relieved In 24 Hours
Each Capsule bears the name MIDY
Beware of counterfeits



OUR private opinion is that Jack Prince is going to coin money with that track of his, out at the old show grounds. With a million feet of timber already delivered—or maybe it was a billion—Jack always deals in big, round figures—and a hundred carpenters at his command, Jack will start things whooping today and keep them that way until the third week of this month, when he expects to be ready to open his doors

This town is going wild over motorcycle racing on a soup dish track. It wanted to go crazy over automobile racing but the Speedway was so far from Atlanta there wasn't a chance. They were inclined to be keen over bicycle racing but the Coliseum was too far from Five Points.

Jack Prince now promises to give them something about twice as exciting as automobile racing and bicycle racing rolled together. And he will stage it at a new track only a stone's throw (if you're a good thrower) from the center of Atlanta.

Of course Jack has rounded up the cream of the world's talent—you all know Jack—and he is going to put on something that will set the place ablaze.

It really looks like a great proposition, from an amusement viewpoint. The people are sure to take to it strong.

* * *

OUR old friend "Bitin Dan" is in again:

Ty. Ty. Ga., April 22, 1913.

Sportin Editer Georgian:

I forgot to tell you in my last letter about Dad's coming to town. It seems as dad is dead set agin me fitin and he found where i was trainin so he came around and wanted me to go back home, he said that i mite better be home helpin on the farm, plowing and hay fever coming on and he with his hands full and me here in the city fooling my time away and the city fellers making a fool of me, interest comming due on the mortgage and no bread in the house. I told dad that i couldnt quit now cause the fellers would say I had a streak of yeller in me quitin.

Yesterday that litle cuse Ike Mann showed up again and i asked him if he wanted to put on the gloves agin and he said nix. then he called me off to one side and asked me if i would throw the fite for $300 and how far. I asked him what he meant, he said he would give me $300, if I would lay down to Cyclops sam after a while i found out what he wanted, he wanted me to make believe that cyclops sam liks me in our fite. i told him i was in this fite to win

I got to begin climbing telegraph poles to-morrow and strengthin my stommick and chect muskels, i got to climb 24 poles every day till the fite, great exercize but kind of hard work climbing so many every day steddy. my bad dreams still keep up, last night I dreamed i was climbing Mt. M'kinley with Dock Cook when my foot slipped and I fell down the mountain bout 5 miles and landed in a big pile of dutch cheese. I think that all comes from eatin so much cheese, but it may mean I'm in Dutch I dunno. I believe I am getting faster every day now just from drinking slippery ellum tea. Bud stebbin the town custabul of Joshua called on me to day and say it's funny but i'll have to wait till next week to tell you about it. tell all your friends to place their bets on yours truly

Bitin Dan Daxin, training quarters.

Ty Ty Ga.

GEORGE ROHE LET OUT; WAS HERO OF BIG SERIES

NEW ORLEANS, May —Taps sounded to-day for George Rohe, who was the hero of the White Sox-Cubs world's championship battle several years ago. He was unconditionally released by the local club and is declared to be "all in" as a diamond athlete.

MORPHINE
Opium, Whiskey and Drug Habits treated at Home or at Sanitarium. Book on subject Free. DR. B. M. WOOLLEY, 24-N, Victor Sanitarium, Atlanta, Georgia.

TRUSSES
Abdominal Supports, Elastic Hosiery, etc. Expert fitters; both lady and men attendants; private fitting rooms.
Jacobs' Main Store
6-8 Marietta St.

606 SALVARSAN
914 Neo Salvarsan

The two celebrated German preparations that have cured permanently more cases of syphilis or blood poison in the last two years than has been cured in the history of the world up to the time of this wonderful discovery. Come and let me demonstrate to you how I cure this dreadful disease in three to five treatments. I cure the following diseases or make no charge: Hydrocele, Varicocele, Kidney, Bladder and Prostatic Trouble, Lost Manhood, Stricture, Acute and Chronic Gonorrhea, and all nervous and chronic diseases of men and women. Free consultation and examination. Hours: 8 a. m. to 7 p. m.; Sunday, 9 to 1.
DR. J. D. HUGHES
16½ North Broad St., Atlanta, Ga.
Opposite Third National Bank


NO WASTE If your coal burns to a fine ash, with no clinkers or rocks left in the grate, you are burning good coal. Use our standard coal and you will be pleased at results. It's use saves money, time and worry—2 and 2 make 4. We have a yard near you and guarantee prompt delivery.
Randall Bros.
PETERS BUILDING, MAIN OFFICE. YARDS:
Marietta street and North Avenue, both phones 376; South Boulevard and Georgia railroad, Bell phone 538, Atlanta 362; McDaniel street and Southern railroad, Bell Main 254, Atlanta 221; 64 Krog street Bell Ivy 4185, Atlanta, 706; 152 South Pryor street, both phones 936.

Men's Shoes ½ Soled Sewed at 50c
GWINN'S SHOE SHOP
5 LUCKIE STREET, OPPOSITE PIEDMONT HOTEL
BELL PHONE IVY 4131. ATLANTA 2640.
Guaranteed Work


Call Taxicab Co. When in a Hurry. Bell Phone Ivy 367. Atlanta 220

A Vacancy In Your Business Can Be Filled By Georgian "Want Ads." Try Them For Results

FOR SALE—MISCELLANEOUS.

FOR SALE—Horse and buggy at a bargain. For information call East Point 821-L. Reason for sale, owner leaving State. 5-3-20

25 H. P. PORTABLE saw mill outfit for sale cheap. Royal Lumber Co., Atlanta, Ga.

SHAVINGS for sale. Two-horse load, $1.00. Royal Lumber Co., Oakland City. 5-3-20

HORSES pastured at $1 per month. A. Krause, R. 6, Box 124, Buckhead, Atlanta. 200-5-3

FOR SALE—Bedstead and bureau in good condition; bargain for cash. Address Bargain, Box 102, care Georgian. 30-3-5

HIGH CLASS BUNGALOW, on North Side; hardwood floors, furnace, electricity and all conveniences. Ivy 825-J. 32-30-4

AUTOMATIC REFRIGERATOR

Automatic Refrigerators may cost a little more than some refrigerators, but taking into consideration the amount of food and ice they save, they are the least expensive of all refrigerators.

Price $17.50 to $75.00.

C. H. MASON,
Agent.
6 and 8 W. Mitchell St.

NOTICE—The water mill of A. D. Howard, on Roswell Road at Nance's Creek, which was damaged by flood, is now in good shape and ready for business. Postcard will bring wagon to your door. Fresh ground every day. Address R. F. D. 2, Chamblee, Ga. 4-10-1

NOTICE—The water mill of A. D. Howard, on Roswell Road at Nance's Creek, which was damaged by flood, is now in good shape and ready for business. Postcard will bring wagon to your door. Fresh ground every day. Address R. F. D. 2, Chamblee, Ga. 4-10-1

A NEW BROOM DOES NOT SWEEP CLEAN.

LET US prove this in your home by free demonstration. Full particulars at 107 Temple Court Building. L. R. Sires, agent. Phone Main 667. 5-2-30

FOR SALE—Small soda fount, refrigerator for market, show case, computing scale cheap. Call West 96-J. 5-2-200

LOOK—You have read this; if you want anything, others will read your ad if it's in the Want Ad Section.

ATTENTION—The firm from which I purchased my $450 piano has consented to release me from my contract if I can arrange for some one to assume balance of $215 I still owe; payments $8 per month. I will give good, responsible party a receipt in full for what I have paid if they will guarantee to pay off balance in 58 monthly payments, as I am leaving for California. Address California, Box 821, care Georgian. 4-30-10

FOR SALE—100-horsepower horizontal Erie City fire-tube boiler in good condition. Inquire The Prest-O-Lite Company, Kuhrt and Beerman Streets, Atlanta, Ga. 4-30-6

SECOND-HAND TYPEWRITER, standard make. Call or address H., 324½ Peachtree Street, at once. 5-1-30

FOR SALE—Two pool tables, practically new; been in use in club room and not hurt; must sell at once; bargain; original cost $400. Address P. O. Box 87, Jonesboro, Ga. 5-1-6

FOR SALE—One 20-horsepower A. C. Western Electric motor; also one 10-horsepower A. C. Sprague motor; both practically new; will sell cheap for cash. Southern Upholstering Co. Phone Main 5054.

ONE Macaskey ticket cabinet, 100-account, in perfect condition. Will sell cheap. One Williams typewriter, in good condition, $15. DeK. Garage, Marietta, Ga. 200-1-5

LEAVING city; will sacrifice furniture of six-room house in perfect condition. 91 Yonge Street. 33-1-5

1½-MOTOR, 8x8 compressor, good as new. Dr. Cook, 17 East Hunter St. 203-29-4

HAVE a good mahogany upright piano, nearly new; cost $400 less than one year ago. Any reasonable offer will buy it. Must sell quick. Mahogany Piano, P. O. Box 596, Atlanta. 4-27-24

LOOK—You have read this; if you want anything, others will read your ad if it's in the Want Ad Section.

FINE CARNATIONS, 75c per dozen; Coleus and Fuzia, 40c per dozen. Bedding and box work a specialty. Alta Vista Floral Company, 61 Sells Avenue, West 135. 4-27-15

C. S. HULLS & Co., Atlanta. Headquarters. F. R. Logan & 4-20-32

BANKRUPTCY blanks, $1.50 per set. Warranty deeds, bonds for title, Mortgages, contracts, Stock certificates and bonds. Bennett's, 25 South Broad. 201-20-13

FOR SALE—Sweet potato plants for sale, $1.25 per 1,000. L. W. Bates, Lakeland, Fla. 33-21-4

SEND $1 for 500 extra early sweet potato plants, lemon yams, or 500 Bermuda onion plants, the big kind. Address the Model Farm, Tifton, Ga. 3-20-7

SIGNS BROWN SIGN & PAINTING CO., 77½ Whitehall. M. 3780. 3-18-32

SAFES, FILES, cabinets, new and second hand. Gookin Bank and Office Equipment Company, 113-115 N. Pryor Street. 34-2-5

NEW RUBBER TIRES put on your baby carriage. Repaired, repainted and re-covered. Phone Ivy 3076. Robert Mitchell, 229 Edgewood Avenue. 2-13-9

KENT SIGNS signifies best quality. Kent Sign Co., 130½ Peachtree Street. 3-5-20

NO. 10 SNOWDRIFT 87½c, country eggs 19½c dozen, 40c coffee 28c pound, 30c coffee 22c, 25c coffee 19c pound. Cash Grocery Co., 118 Whitehall. 2-21-7

WE RENT good pianos $2 per month up. We sell good pianos $5 per month up. R. F. BECHT COMPANY. 107-108-109 Temple Court Building. Main 667. 2-19-26

WOULD YOU BUY a good automobile cheap? The automobile columns of the "Want Ad" section carry a list of automobiles and accessories.

THE ATLANTA GEORGIAN
Published by The Georgian Company, 20 East Alabama St. Atlanta, Georgia.

Entered at Atlanta postoffice as second-class matter.

Subscriptions Payable in Advance.
One year, mail, postage prepaid, $5.00
Six months, mail, postage prepaid, 2.50
Three mos., mail, postage prepaid, 1.25
One month, mail, postage prepaid, .45

Subscriptions Payable in Advance.
Delivered by carrier, one year..... $6.20
Delivered by carrier, six months... 3.60
Delivered by carrier, three months.. 1.30
Delivered by carrier, one month .... .45
Delivered by carrier in Atlanta and other cities, one week ..... .15

-:- THE GEORGIAN'S RENT BULLETIN -:-

ROOM AND BOARD.

TWO FURNISHED rooms with board; also one young man to share room. Main 1978. 5-3-30

ROOMS and board for two gentlemen; few boarders; good table. 12 W. Pine Street, between Spring and W. Peachtree. Reasonable. 5-3-38

NEATLY furnished room with good board. 45 Irwin. Call Ivy 5843. 5-3-13

TWO young ladies can get room and board in private family; rates reasonable. Main 289-J. 5-3-12

LARGE, light room, with board, in an elegantly furnished private, modern home, in the prettiest part of the city; everything strictly first-class; a real pleasant home to a refined, permanent couple; references. 619 West Peachtree. Mrs. Corey. Ivy 5635-J. 5-1-26

COUPLE can secure front room and board; all conveniences. 338 West Peachtree. Ivy 6908-J. 5-2-39

LARGE front room, unfurnished, with dressing room and bath, in private family. Peachtree Street. Ivy 1779-J. 5-2-13

VACANCY for one young man; all modern conveniences. Ivy 6257-J. 5-2-15

LARGE front room and small room, furnished. Private home. Peachtree Street. Ivy 1779-J. 5-2-14

ROOM AND BOARD in private family; North Side; close in. Ivy 5267. 5-2-2

PEACHTREE INN.

Peachtree and Alexander Sts. American plan $7.50 week up. Room to yourself. European, $3 week up. 1-9-34

FOUR business women to room and board; references required; walking distance of town. Ivy 993-J. 5-1-28

TWO young men can find board and room, private home, West End, near car line. Address L., care Georgian. 5-1-16

LARGE, delightful room; lovely large verandas; best location for summer; excellent table; home comforts. West Peachtree. Ivy 1959-L. 38-1-5

AUBURN HOUSE.

NICELY furnished rooms with board; all conveniences. 27 Auburn Avenue. Ivy 4393. 4-30-23

CAN accommodate four with room and board at 30 East Cain, two blocks from Candler Bldg. Phone Ivy 2903. 4-30-34

ONE large downstairs room for two; private bath, hot and cold water; electric lights; terms reasonable. 223 North Jackson. Ivy 5235-L. 4-29-20

220 PEACHTREE. The Wilton, select, up-to-date boarding house; North Side; business section; near in; table boarders; prompt service. Ivy 5795. 4-29-14

A FEW BOARDERS wanted at 46 Houston St. Ivy 6673-J. 4-28-17

36 EAST NORTH AVE.

BETWEEN the Peachtrees; nicely furnished rooms and excellent table board. Ivy 6503. 4-28-16

ROOM with board for a couple of young men or business ladies; private family. Call Main 4238-J. 278 Rawson Street. 4-28-15

DELIGHTFUL rooms; best location; private home; table board a specialty. 256 Capitol. Main 2031-L. 4-28-14

NEATLY furnished rooms; homelike cooking, also table board. 127 Capitol Avenue. Main 5172-J. 4-23-7

BEST MEALS IN TOWN, $3 WEEK. ROOM AND MEALS, $4. 197 SOUTH PRYOR. CALL MAIN 5048. 4-5-54

ROOM AND BOARD.

Wanted.

BUSINESS WOMAN with twelve-year-old daughter would like room and board in private family by May 15. Reasonable rates. Box 666, care Georgian. 41-3-5

WANTED—Room close in, private family; breakfast possibly; references. L. H. B., care Georgian. 33-3-5

HAVE YOU SOLD THAT HOUSE? A little "For Sale" ad in the "Want Ad" section will find a purchaser.

WANTED—Room and board by gentleman. Please state terms. Box 24, care Georgian. 203-1-5

ROOMS FOR RENT.

Furnished.

LARGE front room, with board, in small family. 148 West Peachtree. Ivy 5775-J. 5-3-28

TWO nicely furnished front rooms for either couples or gentlemen. 115 Washington Street. Atlanta 5600-A. 5-3-18

FURNISHED ROOM for rent, 293 North Boulevard. No children. Ivy 3406-J. 5-3-11

LARGE, nicely furnished front room; all modern conveniences; close in. 20 West Harris Street. 5-2-10

NICE front furnished room for $6.00 to a gentleman for protection at night; also two small rooms for $5.00 per month to working lady. Call 6137 Atlanta. 201-5-3

NICELY furnished room with connecting bath; walking distance; in family of two. Just off Washington Street at 14 Clarke. 32-3-5

THREE large furnished rooms, private bath, suitable for light housekeeping. 310 South Pryor. 5-2-48

109 COOPER STREET—Front room, modern, $2 single; $3 double. Main 2890-J. 34-2-5

TWO nicely furnished rooms for rent. 29 East Ellis Street. 26-2-5

ONE nicely furnished front room reasonable. 215 Courtland Street. 28-2-5

TWO furnished rooms to rent. 100 East Linden Avenue. Light housekeeping or roomers. 33-2-5

15 BALTIMORE BLOCK—Nicely furnished rooms, suitable for two gentlemen; will furnish meals if desired. Mrs. Joseph Berry. 30-2-5

FORTUNES have been made in Atlanta Real Estate. Your opportunity is probably to-day. Read Real Estate ads in "Want Ad" section of The Georgian.

FURNISHED ROOMS; men preferred. 77 West Cain Street. 5-2-7

NICE furnished front room; very desirable locality; conveniences. Can arrange for housekeeping if desired. $10. Phone Ivy 5236-J. 5-2-6

FOR RENT—Four large, beautiful unfurnished rooms; hall and private bath, hot and cold water; gas range, connected suitable for light housekeeping, or will furnish and rent to gentlemen or en suite. Ivy 7089-J. 5-1-24

THREE nicely furnished rooms and kitchenette. Private home. Modern conveniences. Gordon Street. West 1027-J. 5-1-25

FOR RENT—One nice furnished room. 367 Pulliam Street. Ivy 168. 5-1-27

NEATLY furnished room, hot and cold water, adjoining bath. Main 2916-L. 5-1-14

ROOMS FOR RENT.

Furnished.

NICELY furnished front room in The Flanders Apartments, No. 8, 99 West Peachtree. Ivy 5984-J. 5-1-7

FURNISHED room; Peachtree Street, near Eleventh; in strictly private home. Call Ivy 11. 5-1-9

COMFORTABLY furnished room, very conveniently located. Light housekeeping privilege if desired. 158 Capitol Ave. 34-1-5

ONE nicely furnished front room with private porch, all conveniences, close in. Trinity Apartments No. 6. 35-29-4

NEATLY furnished room in private home for nurse or gentleman; good neighborhood. Main 4628-J. 4-28-34

NICE furnished rooms; also light housekeeping rooms. Main 2665-J. 140 140 Spring Street. 4-28-40

ONE VERY LARGE FRONT ROOM FURNISHED FOR TWO GENTLEMEN (TWIN BEDS). ONE SMALLER ROOM, BOTH WELL LIGHTED, SPLENDIDLY VENTILATED AND THOROUGHLY SCREENED. WHITE TILED BATH AND EVERY MODERN CONVENIENCE. NEAR IN ON NORTH SIDE. PHONE IVY 4281. 45-3-5

FRONT rooms, furnished, hot and cold bath, close in. 311 Whitehall, Atlanta phone 4810. 5-3-33

FOR RENT—Nicely furnished rooms; all conveniences. 45 Williams; apartment 3, third floor. Ivy 2116. 5-3-39

NICE room, with board, for two young men in apartment with two other young men; all conveniences. 140 Luckie Street, Apartment C. 5-3-32

HAVE YOU SOLD THAT HOUSE? A little "For Sale" ad in the "Want Ad" section will find a purchaser.

TWO very large furnished rooms, large closets, plenty of hot and cold water, excellent table board; also large garage; easy to get in and out. Apply 121 Capitol Square. 5-3-31

TWO well-furnished rooms; convenient to bath; meals next door. 39 West North Avenue. 5-3-29

THREE neat connecting unfurnished first-floor rooms, all conveniences. Two lights. 250 Hill St. 206-5-3

NICELY furnished or unfurnished rooms, nice location, two blocks from Candler Building. Ivy 2903. 5-2-35

FOR RENT—One nicely furnished room with three windows. Main 5196-J. 5-2-34

ONE nicely furnished room, in West End, with private family; breakfast or supper if desired. West 906-J. 5-2-33

LARGE, beautiful front room; perfectly grand for summer; North Side. Ivy 6603. 5-2-36

FOR RENT—Large furnished room between the Peachtrees, in Linden Avenue, to couple or young men; electricity; private family. Ivy 6246-J. 5-2-17

NICELY furnished, large room, with private bath. 64 Forrest Avenue. 5-2-16

FOR RENT—Furnished rooms; nice location. 911 Peachtree Street. 5-2-22

LARGE, nicely furnished rooms for light housekeeping; near in. 188 Courtland Street. 5-2-9

WELL-FURNISHED APARTMENT and also separate furnished room; all conveniences; close to town. Ivy 6575. 182 Ivy Street. 5-2-12

NICELY furnished rooms. Apply 236 E. Ellis Street. 209-5-1

FOR RENT—To gentlemen only, cool, delightful rooms in private home, on car line. 336 Pulliam Street. Main 5438. 5-1-36

BEAUTIFUL front room in apartment, with or without board; reasonable. M. N., care Georgian. 5-1-13

FOR GENTLEMEN, choice front room, convenient to bath; Myrtle Street, near Ponce DeLeon; Georgian Terrace neighborhood; also garage. Ivy 1495. 5-1-18

PRETTY front room; electric lights; bath; telephone. $10. 62 Williams, corner Baker. Ivy 6760-J. 5-1-19

ONE nicely furnished room in the Corinthian Apartments, for elderly or business lady only; connecting bath. Call Ivy 1717. 5-1-20

FURNISHED rooms for light housekeeping. Ivy 4304-J. 5-1-22

ONE large, attractive, cool front room, on second floor; convenient to bath; every modern convenience; ideal location; on North Side. Ivy 1744-L. 5-1-23

TWO rooms and kitchenette completely furnished, to parties without children; private family; good location; all conveniences; one block of Grant Park. 428 East Georgia Avenue. 4-30-33

HOUSEKEEPING rooms, all conveniences, or large front room, with or without board. Ivy 993-J. 4-30-28

ANSWER—Just as you have read this will others read your ad if you place it in the Want Ad columns of this paper. A word to the wise is enough.

FURNISHED rooms in private home; all conveniences; hot water. 19 East Harris Street. Ivy 6349-J. 4-30-25

FOR RENT—One clean, well furnished room; hot and cold bath attached. Ivy 1197. 4-30-21

BRIGHT, airy, well furnished room; connecting bath, hot water, everything first-class. Main 2780. 206-30-31

FOR RENT—One furnished room to one or two gentlemen. Wellington Apartments No. 2, corner Houston and Ivy Streets. 200-30-4

FURNISHED rooms for light housekeeping and one furnished front room. Main 3458-L. 121 South Pryor. 4-30-17

DELIGHTFUL furnished rooms, near business center; all conveniences; desirable location. Trinity Apartment No. 2. 203-30-4

BEAUTIFULLY furnished room, new home, every convenience; also large sleeping porch. West 950-J. 4-30-26

ONE excellent room, with or without board; private home; North Side. Ivy 6221. 4-30-19

FURNISHED room to gentleman, near Peachtree; meals within the block. Ivy 6995. 4-29-32

ONE nicely furnished front room for rent. 388 Rawson Street. 205-27-4

HANDSOMELY furnished large front room, private bath, shady lot; gentleman preferred. Peachtree, care Georgian. 113-27-4

TWO or three connecting furnished rooms for housekeeping; reasonable rent. Phone Ivy 3287-J. 4-29-19

ONE furnished room; close in; two gentlemen or business couple. Call M. 5180. 4-28-13

ONE nicely furnished room for rent; all conveniences. 42 West Peachtree Street. Ivy 2160. 4-27-42

ROOMS, nicely furnished, private home; all conveniences; new bungalow. Ivy 2329-J. 4-27-16

QUESTION—If you have read this, is it not reasonable to suppose others will read your ad in this paper if you want anything?

ROOMS FOR RENT.

Unfurnished.

FOR RENT—Three unfurnished rooms for housekeeping; private bath, hot water; use of Bell phone, to couple. 318 Washington. 5-3-43

THREE connecting upstairs rooms; all conveniences for light housekeeping. Main 4694-L. 5-3-17

THREE large connecting rooms, $9, to couple without children. 32 Castleberry Street, one block from Forsyth Street. 5-3-6

FOR RENT—Four nice unfurnished rooms with private bath. 419 Capitol Avenue. Main 4890-L. 36-3-5

THREE nice large connecting rooms, close in. Call Ivy 2576-J or Atlanta phone 2209. 5-2-31

THREE unfurnished rooms; sink in kitchen, bath and phone, with private family; no children. 66 Woodward Ave. Main 3940. 5-1-31

TO COUPLE, without children, two or three rooms, for light housekeeping; all modern conveniences; one block Forrest Avenue and North Boulevard cars. References. Apply Owner, 72 Wabash Avenue. 28-1-5

THREE large unfurnished connecting rooms for light housekeeping. Gas and water. 59 Ira Street. 200-1-5

FOUR unfurnished rooms with kitchenette; private bath; $16. 387 Central Ave. 4-30-212

TWO rooms, suitable for light housekeeping in home of family of three adults, to couple without children; hot and cold water, electricity, gas. Inman Park to Clifton car. 39 Royston Avenue. 4-30-5

FOR RENT—Three connecting unfurnished rooms for light housekeeping; gas, water and bath. References. 51 West Harris. 28-30-4

FIVE beautiful upstairs rooms, bath, gas, electricity and use of phone; with couple. 11 North Moreland Avenue. Call Atlanta 929. 203-29-4

TWO OR THREE furnished or unfurnished rooms for light housekeeping. 39 West Linden. 4-29-18

Furnished or Unfurnished.

NICE furnished or unfurnished rooms; good location; close in; on North Side. Ivy 2903. 5-3-19

FURNISHED or unfurnished room; hot baths, electricity; North Side; 12 minutes' walk to Candler Bldg.; reasonable. Ivy 899-J. 4-29-16

APARTMENTS FOR RENT.

Furnished.

SPLENDIDLY furnished apartment; new, modern private home. West End Park. Refined couple. West 574-J. 38-2-5

TWO rooms, kitchenette and bath; also garage; references. Phone Ivy 2432. 4-29-17

APARTMENT of three beautiful rooms, Inman Park; private home; new; large kitchen, with all conveniences; screens; east porch. Phone Ivy 2329-J. 4-28-41

Unfurnished.

WANTED—To sub-lease my unfurnished apartment, all modern conveniences. Apartment H, 312 Rawson Street. Phone Main 5478-J. 5-2-29

FOR RENT—Six-room steam-heated apartment; close in; North Side, Stewart & Cooper, 317 Peters Building. Main 1228. 4-30-45

IN THE HERBERT, 444 Courtland Street, close in, on North Side, six rooms and bath, front and back porches, steam heat, hot water, janitor service, rent $42.50. Reference required. Apply Herbert Kaiser, 411 Atlanta National Bank Building. Phone Main 276 or janitor on premises. 4-25-29

HOUSES WANTED.

Furnished.

WANT to rent, on the North Side, four, five or six-room furnished apartment or bungalow for the summer months; family consists of self and wife. Address McA., Postoffice Box No. 7. 45-2-5

WANTED—Furnished house for summer by man and wife, no children; five or seven rooms. Must be near car line and reasonable. State price and full particulars in answer. Address S. Box 30, care Georgian. 4-30-29

Unfurnished.

WANTED—Nine or ten-room house on North Side to rent unfurnished; will take two or three-year lease on house in desirable location. H. N., Box 412, care Georgian. 4-30-31

LANDLORDS—List your vacant houses with Stewart & Cooper, Renting Agents, 317 Peters Building. Phone Main 1228. 4-30-44

HOUSES FOR RENT.

Furnished.

FOR RENT—Six-room cottage, furnished suitable for one or two families, between Spring and W. Peachtree. 15 W. Pine. Reasonable. 5-3-41

BEAUTIFUL West Peachtree home, comfortably furnished, very reasonable to desirable party. Ivy 3281. 5-2-19

TWELVE-ROOM HOUSE, furnished; couple of blocks from postoffice. Main 3345. 5-1-21

COMPLETELY furnished nine-room brick house; sleeping porch and all modern conveniences; Ponce DeLeon Ave. Call Ivy 2117 from 8 to 12 a. m. 4-27-24

Unfurnished.

$25—Six-room house, 78 Crew Street, in good repair. 824 Atlanta National Bank Building. Main 2683. W. C. Tolbert. 5-3-40

FOR RENT 310 EAST PINE ST., near corner Pine and Jackson, 7-room modern cottage (instantaneous water heater), $32.50. Apply Young & Goodroe, 414 Peters Bldg. Main 3155. 5-2-46

NICE HOUSE, good repair; five minutes walk center of city. Gas divided. Two sinks. Suitable for two couples. Apply to owner, 181 Luckie Street. 35-2-5

HOUSE, very large and light, on large lot; very large porches and servants' house. Most desirable location; would like to reserve one room, and also have three young men that would like to keep same, or would rent lower floor. Will rent whole house, also 8-room house. Ivy 6705. 5-1-29

OUR RENT list describes everything for rent. Call, write or phone for one. Ivy 3390. Charles P. Glover Realty Co., 2½ Walton street. 2-13-49

FOR RENT—Seven-room modern cottage, $30; instantaneous water heater; near corner Pine and Jackson. Apply 310 East Pine St., or phone Owner, Ivy 4814-L. 4-27-200

GEO. P. MOORE, Real Estate and Renting. 10 Auburn Avenue.

. FOR RENT.

AT No. 212 Rawson Street, corner Central Avenue, we have a second-floor flat of six rooms, carrying all modern conveniences. The walls have just been retinted, and the house is in first-class condition; within ten minutes' walk of center of the city; close to school, and in best section on the South Side. Price $27.50.

ARE YOU LOOKING for a good position? A little "Want Ad" will find it for you.

NO. 8 Connecticut Avenue, Edgewood, Ga. At this number you will find a six-room cottage, with all conveniences, except bath; large lot; house is in good repair. This is an ideal place for any one who desires to raise chickens, as the lot is very large.

OFFICE SPACE FOR RENT.

BEAUTIFUL large corner office, 1123 Candler Bldg., facing down on Peachtree; three windows; southeastern exposure. Ivy 1561. 5-1-35

DESK SPACE with use of telephone. Apply 533 Candler Bldg. 4-29-9

BUSINESS PROPERTY

For Rent.

THE BEST close-in coal yard in Atlanta, with trestle and railroad facilities. We are in position to give lease. Close in on Western and Atlantic Railroad. Call Greene Realty Company, 511 Empire Building. Phones 1599. 4-27-60

STABLES.

For Rent.

FOR RENT—Stables. For information, call Ivy 206. 4-28-33

APARTMENTS WANTED.

Furnished.

WANTED—To rent a furnished house or apartment for the summer, or longer. Address C. P. O., Box 946. 5-2-42

WANTED—Furnished apartment for Summer, by man and wife, no children, four or six rooms. Must be near car line and reasonable. State price and full particulars in answer. Address S., Box 30, care Georgian. 5-1-39



AUTOMOBILES
For Sale, Repairs and Accessories.

$3,000 PREMIER; used two months; bargain $2,250; will trade for smaller car and cash. P. F. L'Engle, 2½ Walton. Ivy 3390. 43-3-5

FOR SALE—Automobile; cheap. Studebaker 20-horsepower; brand new. 40½ Luckie Street. 5-3-37

FOR SALE—Five-passenger Maxwell automobile in perfect condition. Bargain to the quick buyer. Might exchange for well located vacant lot. Address Box 42, care Georgian. 5-3-200

1910 MODEL Cadillac auto to exchange for second-hand electric or will sell or swap for piece of cheap property. Apply 179 Spring Street. 5-3-15

FOR SALE—My four-seated 40-horsepower Peerless car. Also two-seated runabout. Very cheap. Jack, Box 30, care Georgian. 39-2-5

FOR SALE—Five-passenger 1911 Cadillac in perfect condition; electric lights, air bottle; five new tires; new Warner Autometer; top, top-cover and seat covers. Call Main 1857. 5-2-11

WOULD YOU OWN YOUR HOME? A Georgian "Want Ad" will show you the way.

$450 CASH.

FIVE-PASSENGER automobile, thoroughly overhauled; new tires. Garage, 828 Peachtree. 5-2-5

$1,950—Fore-door, 35-horsepower Firestone-Columbus touring car, just painted and thoroughly overhauled. Guaranteed good as new. $800.

$2,000—1910 model 35-horsepower Firestone-Columbus touring car, in fine shape and a good looker, $450.

1913 model Empire 25 fore-door touring car. Price, $1,000 f. o. b. Atlanta, and used since November as our demonstrator. Guaranteed same as new car. $550. THESE PRICES are made low so as to get the cars out quick, as we need the room and money for new cars coming in this week.

THE FIRESTONE-COLUMBUS SOUTHERN CO.,
45-47 AUBURN AVE.
PHONE IVY 4177. 4-28-32

HIGHEST proof gasoline and automobile oils a specialty. We handle all makes of tires. Automobile accessories. AUTO OIL AND GASOLINE CO., 71 N. FORSYTH STREET. 4-4-59

Good Used Cars At Reasonable Prices.

Ford Runabout, good condition, good tires	$225.00
Ford Touring Car, with top, good condition	265.00
Courier Roadster, fully equipped, electric lights	275.00
Buick Model 10 Roadster, electric lights	325.00
Overland four-passenger, newly painted, new top	350.00
Primo Touring Car, new top and seat covers	450.00
Maxwell Roadster, Sportsman type, model Q, fully equipped, electric lights	375.00
Maxwell Touring, model G, four-passenger, fully equipped	450.00
Overland Coupe, 1911, fully equipped	450.00
Columbia, 1911, four-passenger, repainted, new top and electric lights	850.00

These cars are in good running condition and worth more than the prices quoted above.

BUICK MOTOR COMPANY,
241 PEACHTREE ST. 4-11-8

WILL EXCHANGE new 1912 or 1913 model Studebaker cars for pair of mules or good team of work horses; communicate with me for full particulars. Address Reuben Kyle, Roanoke, Ala. 4-27-29

ATLANTA RADIATOR CO.
REPAIRING and manufacturing. Lamp and fender work. 72 Ivy Street. Atlanta phone 3816. 3-10-12

WARNING TO INFRINGERS AND IMITATORS.

LIQUID TIRE TONIC IS PROTECTED BY U. S. DUYREA PATENT, NO. 578551. ALL INFRINGERS, AGENTS OR USERS ARE HEREBY NOTIFIED THAT THEY MUST ANSWER IN THE COURT FOR VIOLATION OF THIS LAW. LIQUID TIRE TONIC COMPANY, KANSAS CITY, MO. 4-8-43

WE have several Flanders chassis and will build body and paint car to your order. Bargain prices. Don't buy any second-hand car until you see us. NORTH PRYOR GARAGE, NORTH PRYOR PLACE. 4-2-28

THOR MOTORCYCLES, repairs and accessories; best equipped repair shop in city. We will take care of you. Southern Motorcycle Co., 116 Edgewood Ave. 3-26-31

POULTRY, PET and LIVE STOCK

Take Good Care Of the Old Hen And Her Chicks

Coops Are as Essential to Success as Is the Food in Poultry Raising.

Take good care of the hen with the brood of youngsters.

Great is the variety one finds in coops made for the care of the old hen and her chicks. Barrels on their sides, barrels on end with part of the staves knocked out to allow the little ones to pass in and out at will, A-shaped coops, and sometimes the hens are allowed to find shelter the best they can.

A coop about two feet square and about two feet high in front, with the roof slanting toward the rear, makes a very good home for a hen and little ones. We always keep a roll of felt roofing for covering these coops as we make them. It makes an ideal covering and takes but a little pitch to run the water off. The front of the coop should be of one-inch mesh wire netting, with a slatted door to protect the chicks from the rain. If there be danger from cats, rats, etc., a covered wire netting run should be provided for joining the front of the coop. This will keep out intruders and keep in the chicks.

Coops Should Be Light.

All coops and attachments should be made as light as possible so they will not be burdensome to handle. A loose or removable board bottom is a good thing, too. Much food is lost by feeding carelessly upon the ground, where it is fouled and tramped under foot. This carelessness not only results in the wasting of the feed, but what is still worse, the soured food eaten by the chicks causes indigestion and bowel trouble, and the loss of many good chickens. Food should not be scattered upon the ground except the whole dry grain feed.

Raise all the feed at home you possibly can, and thus reduce the cash outlay for feed. Use all the offal and by-products you can. Watch your chances to secure feed at a bargain—not spoiled food—but by watching one can frequently pick up seed wheat at a bargain where some seedsman has become overstocked. I have at times bought wheat slightly burned or charred after a warehouse fire. If it is dry, it is all right, but if it has been wet, it can be spread out in the sun to dry, stirring it frequently during the process. This charred grain is not only purchased at a very low price, but the fact that it has been charred makes it very wholesome feed—exercising care, of course, all the while that it does not sour while drying.



Rheumatism or Cramps.

Judge F. J. Marshall: I have a hen that is lifeless, sits around most of the time drawn up or drooping. When she walks she seems to be all right, but if she tries to run she can not pick up her feet and tries to use only her wings. I have used the B. D. dip on her and also bathed her legs several times in kerosene. She has been in this condition now for more than a week. I will greatly appreciate some advice on this case. Respectfully, R. W. W.

Camak, Ga.

ANSWER—Your hen is suffering from rheumatic cramps. So long as she is comparatively quiet she does not suffer much, but when she undertakes to walk or run then it takes hold of her; she attempts to fly to relieve the strain on her limbs. You do not say whether her legs are very scaly or rough. In cases of extreme roughness it stiffens them up so they can not walk, except with difficulty. We should advise taking her away from the rest of the flock and feeding her upon very simple rations—bread and milk, with buttermilk to drink. In fact, it would be better, if the hen is fat, to give her nothing but the buttermilk for a week if you can get it. If she will not drink it at first, give it to her with a tablespoon, three or four at a time, and three or four times a day. This will be some trouble, but if she is a hen you value it may be the means of getting her in condition again. We take it that she has been fed too heavily of concentrated foods to induce laying until she has gotten out of condition in that way. I do not believe much in medicines, but think that with the proper manner of feeding results can usually be brought about. Feed more of green stuff and a little less of the highly concentrated foods. See that your stock is housed in good, dry, comfortable quarters. In the absence of the buttermilk use epsom salts freely in the drinking water, and feed lightly of dry bread moistened in warm water.

Ducks.

ON account of my health I am forced to sell our entire flock of ducks, consisting of 100 Fawn and White Runners, 20 Mammoth Pekins and 14 White Runners. Most of these are prize winners and ribbons go with them. They are all select birds. Low price on lot, or either variety. Make offer or write me. Eggs $1 for 12, $5 per 100. Ducklings any time 25c each. Oak Dean Farm, Stone Mountain, Ga. 4-17-10

Eggs—All Varieties.

BALANCE SEASON—Eggs from my special mating "bred-to-lay" S. C. White Leghorns, $1.50 setting; special mating White Runner ducks (Patton strain) including second drake, fourth and fifth young ducks, Atlanta show, November, 1912, $2 setting. South Georgia Poultry Farm, Sale City, Ga. 3-1-18

THE EGGS of different varieties of fowls will be found classified under their respective breeds in the future, instead of under the classification of "Eggs."

Leghorns.

WHITE LEGHORN cockerels, heavy laying strain, $1.50; pullets, $2 each; eggs, $1.50 and up. Mrs. Robert West, 122 Carter Hill road, Montgomery, Ala. 11-9-66

Orpingtons.

FINE Buff Orpington eggs, incubator lots, $1 per setting, $5 per 100. 126 Windsor Street. Main 3588. 5-3-20

FOR SALE—One pen Kellerstrass White Orpingtons, one cock and four hens; also several trios of Cook's White Orpingtons; foundation stock direct from Cook farms. Write for prices. Mrs. F. O. Miller, Fort Valley, Ga. 3-12-16

Poultry—All Varieties.

CHICKENS—Selling out; have all kinds; finest stock at your own price. Prize winners. Egg settings, half price. R. F. Finley, Box 1515, Atlanta. Hurry. 4-30-202

FREE RANGE DUCK AND POULTRY FARM, Chamblee, Ga. Large stock of White Runners, Leghorns and Rhode Island Reds, enables us to ship fresh eggs, strong and fertile. Write for prices on stock and eggs if you want a bargain. 1-21-18

Plymouth Rocks.

BARRED ROCK eggs, pure and fresh from the Georgia Poultry Farm; $1 per setting. On sale at 12 South Broad. 26-27-4

EGGS from prize-winning E. B. Thompson Ringlet Barred Rocks, either mating, $2 for fifteen, $5 for thirty. A. M. Kendall, Dallas, Ga. 3-8-11

Horses, Mules, Vehicles, Etc.

FOR SALE—One good dray horse; can be seen at Southern Upholstering Co., Jefferson and Echo Sts. Main 5054. 5-1-10

Rhode Island Reds.

RHODE ISLAND RED eggs for sale, 75c per setting, for one week only. Main 4365-J. 5-3-14

Dogs.

FOR SALE—Two pedigreed Pit bull terriers; one male, $15; one female, $10; 8 months old; will make fine yard dogs. E. Jarrard, 296 North Moreland Avenue. Phone Ivy 3408-J. 42-3-5

Cows.

WANTED—A first-class milch cow, fresh in milk. Address, with full information, T. L. Cooper, Decatur, Ga. 5-2-206

TWO cows, one fresh in, one springer. Apply 21 Evans Drive, Fort McPherson, Ga. 205-5-2

FRENCH poodles, six weeks old; male or female; $5 each. C. L. Lozier, 402 Whitehall Street. 5-3-34

Poultry, Plants and Seeds.

H. G. HASTINGS & CO.

SEEDS, PLANTS AND POULTRY SUPPLIES. PHONES 2568.

THIS is the season for mites and lice. If you start in time you can keep them down. We carry a full line of lice Powders and Liquid Disinfectants.

CONKEY'S HEAD LICE OINTMENT, guaranteed to kill lice on baby chicks; absolutely harmless to use; 10 and 20c.

AVOID losses from white diarrhoea. Drop a tablet of Pratt's White Diarrhoea Remedy into the drinking water.

NOTHING on the market will make chicks thrive like Pratt's Baby Chick Food; four pounds 25c.

PRATT'S DISINFECTANT destroys germs, kills lice and mites and makes everything sweet and clean; 35c quart; $1 gallon.

A FULL LINE of Cypher's Incubators and Brooders.

MYERS' FAULTLESS HAND SPRAY, the best 50-cent spray made.

STANDARD SPRAY PUMP, made of solid brass; guaranteed for five years; good for whitewashing and disinfecting, $4 each.

LOOK—You have read this; if you want anything, others will read your ad if it's in the Want Ad Section.

160-Page Poultry Book Free



Lousy Hens are never profitable. They cannot lay when tortured night and day by lice and mites. Dust the hens with Pratt's Powdered Lice Killer 25c and 50c to exterminate the body lice, and paint or spray the roosts and nests with Pratt's Liquid Lice Killer 35c, 60c and $1 to sweeten them up and destroy mites. That means bigger profits. "Your money back if it fails." Get Pratts Profit-sharing Booklet.

H. G. HASTINGS & CO., 16 W. Mitchell St.

VULCORINE

IS ONE practical solution of the tire trouble; it is chemistry, scientifically applied; it has been examined and approved by Edgar Everhardt, profess

Atlanta Real Estate Is Certain to Increase in Value. There Are Bargains in These Ads.

BUSINESS GUIDE

Ready Reference for the Business Man, the Artisan And the Public in General

Auction Sales of Furniture and Household Goods.

CENTRAL AUCTION COMPANY, 12 East Mitchell street, buys and sells everything; regular auction Tuesday and Friday. Bell phone Main 2424. 10-3-41

Blacksmithing.

STRUCTURAL STEEL AND IRON WORK.
WE make all kinds of metal windows and doors, also window gratings and hangers of all kinds. Anderson Bros. & Rich, 372 Edgewood Avenue. 4-2-7

Banks.

AMERICAN NATIONAL BANK, Corner Alabama and Broad street. CAPITAL AND SURPLUS $1,000,000.

Barber Shops.

HAIR CUTS—15c.
3 Viaduct place, between Peachtree and Broad. 12-28-38

Bicycles.

FOR BICYCLES and supplies, See D. Alexander, 54 N. Pryor. M. 3116. Repair Work a specialty. 3-27-51

CALL Main 1320, Atlanta 1436. Bicycle repairs and sundries. Atlanta Bicycle Company, 10 Peters Street. 2-15-66

Blue Prints.

DIXIE BLUE PRINT CO.
40½ LUCKIE STREET, Atlanta, Ga. Best equipment. Best prints of any size or kind. Lowest prices. Phone Ivy 5364. 4-28-12

Box and Bedding Plants.

ALL KINDS of bedding and box plants, 50c per dozen. Telephone your order. Ivy 1248-J. Ponce DeLeon Floral Co., 398 Ponce DeLeon avenue. 4-3-2

Builders.

LET US BUILD you a home. Will buy you a lot or pay off your lot. Terms to suit. 400 Temple Court. Main 4189. 4-15-16

Carpenter and Builder.

ALL KINDS REPAIR WORK.
D. M. WHEELER, 19 South Forsyth St. Phone M. 4186. Atlanta 1547. 12-31-16

Carpets and Rugs Cleaned.

ATLANTA STEAM CARPET CLEANING COMPANY (Inc.) 27 West Alexander street. Phone Ivy 4186. Moist and dry cleaning. Rugs woven from your old carpets and rags. Porch shades made to order. 2-8-27

Coal.

Coal, Coke and Wood.

S. M. TRUITT & SONS,
for dry wood and best coal. 1-31-21

Contract Painting and Wall Tinting.

J. A. JOHNSON, 397 W. Fair St., West 1288-J, for all kinds of painting and tinting.

Dentist.

PORCELAIN—NO GOLD
CROWN AND BRIDGE WORK
OUR SPECIALTY.



Whalebone; Best Set, **$3.00** No More, No Less

GOLD CROWN (22 CARAT) ...$3.00
BRIDGE WORK, PER TOOTH 3.00
SILVER FILLINGS .25
GOLD FILLINGS .50
CLEANING TEETH .50
TWENTY-YEAR GUARANTEE.
EASTERN PAINLESS DENTISTS,
38½ Peachtree Street. 4-2-31

Ear, Nose, Throat and Lung Trouble.

DR. GEORGE BROWN, Diseases of the Ear, Nose, Throat and Lungs, 312-14 Austell Bldg. I have the only compound oxygen plant ever brought South and make this gas daily. Weak, nervous, anaemic and pale people are invited to call. 4-6-13

Engineering.

"AMO ENGINEERS ARE QUESTION-ABLE"
ENGINEERING questions answered or fee refunded. "What shall I use? Whose make? Where?" $1 fee. Amo House, Box 363, Atlanta, Ga. 5-3-5

Engineering and Machine Designing.

G. V. PLANT, M. E.
I DEVELOP YOUR INVENTION.
Dixie Pattern and Machine Works, 262 West North Avenue. Main 2829. 4-6-17

Fly Screens.

Fly Screens Made to Order.
OAKLAND CITY REPAIR WORKS.
Carpenter and cabinet work a specialty. Call West 242-L. Atlanta 528. C. F. Dickey, Mgr. 5-1-37

FLY SCREENS.
METAL AND WOOD FRAMES; portable garages. W. J. Baker Company. Bell phone Ivy 926. No. 811 Empire Life Bldg., Atlanta, Ga. 5-1-4

FLY—SCREENS—FLY
COME SEE our Roll-aawy Screens, our Roller-bearing Screens, our Sliding Screens; none better. It will pay you to see our goods; get prices. 217 Kiser Bldg. Main 1319. Porter Screen Co. J. J. Crawford, Agent. 2-4-14

Fire-Proof Storage.

WE STORE HOUSEHOLD GOODS and pianos. Office and warehouse, 239-241 Edgewood avenue. Ivy 2037. John J. Woodside Storage Company.

Furniture Repairing and Upholstering.

SOUTHERN FURNITURE EXCHANGE
CARPET cleaning, furniture repairer. Furniture bought and sold and mattresses renovated. 121 McDaniel Street. Bell Phone Main 4840. Atlanta Phone 3892. 4-6-6

FURNITURE repaired, upholstering, refinishing neatly done. Work called for and delivered. Young K. Carson, 479 Marietta street. Atlanta 3567. 3-5-6

W. L. LUNSFORD & CO.,
Upholstering, repairing and refinishing furniture of all kinds; satisfaction guaranteed. Phones, Atlanta 5350-F, M. 5111. 3-5-30

Fresh Oysters Daily.

VIRGINIA and New Orleans oysters on the half shell, 40c dozen. 77 Peachtree street.

Furniture.

PERFECTION OIL STOVES.
Three-burner, including oven and vessels, complete, $12.50.
CAMERON FURNITURE CO.,
85 South Forsyth Street. 5-1-3

T. C. FURNITURE CO.
Cash or easy payments, 415 Marietta, Phone Atlanta 177. 4-5-12

Hardware and Tools.

HARDWARE, tools, household specialties. 100 per cent value at 190 Edgewood Avenue. H. G. Martin. 2-11-41

Hat Cleaning.

STRAW HATS, 25c; soft Hats cleaned and blocked, 35c. George's Hat Cleaning and Shoe Shine Parlor, 3½ E. Ala. Street. 4-10-11

Hatter.

ACME HATTERS make old hats look like new. Mail orders given prompt attention. 20 East Hunter street. 12-3-44

Jewelry



$1.00 a week will pay for a good watch, a diamond, a piece of jewelry, or a pair of eyeglasses, or spectacles. "You wear them while you pay for them." Every article guaranteed. Prices Reasonable.

Santa Cole & Co.
5 SOUTH BROAD STREET.

Lighting Fixtures.

ELECTRIC and gas fixtures; all new styles; lowest prices. Green Mantel and Tile Company, 56 West Mitchell street. Phone Main 681. 1-16-16

Lime, Concrete, Roofing, Stone.

LADD LIME AND STONE COMPANY, Lime, concrete and roofing stone. 915 3d Nat. Bank Bldg. 2-8-50

FOR all kinds of machine work see Camp Bros., now located at 275 Marietta street. Phone M. 2937. 12-3-4

Mining Engineer.

ZEB W. AND W. F. SUMMEROUR
MINING ENGINEERS AND PROSPECTORS.
TWENTY YEARS' FIELD EXPERIENCE.
LOCATING GOLD ORES A SPECIALTY.
CHARGES REASONABLE. ALL REFERENCES.
ADDRESS AURARIA OR ROY, GEORGIA. 5-3-

Mattress Renovating.

SANITARY MATTRESS RENOVATING—Factory new and up-to-date; moderate prices; give us a trial. Jackson & Orr Company, Means street and W. & A. R. R. Both phones. 3-20-14

Roof and Gutter Work.

I REPAIR all roofs, gutters, all kinds sheet iron work. 33 South Pryor. Main 3127. T. W. Hooper. 3-4-62

Safe Cracksman.



Fire and burglar proof safes opened and repaired. C. C. Downes, 29½ Marietta Street. Phones M. 2146. Atlanta 4922. 4-5-11

Sand.

SAND.
SAND in any quantity and quality; prompt delivery. S. M. Truitt & Son. 1-13-32

Sewing Machines.

WE RENT new machines with complete set of attachments for $2 per month; also machines repaired; prompt delivery. Both phones 1893. Singer Sewing Machine Company, 79 Whitehall. 9-14-44

Shoes.

GET the best shoes for the whole family. Peacock & Drennen, 222 Marietta Street. 4-16-28

Shoe Repairing.

SHOES HALF-SOLED, SEWED, 50 CENTS.
At Gwinn's Shoe Shop, 6 Luckie Street, Opposite Piedmont Hotel. Both phones. 3-26-45

Stove and Range Repairing.

STOVE DOCTOR.
STOVE, range and furnace repairing. 61 South Pryor Street. Bell Phone Main 1460. Atlanta phone 1410. 4-10-10

DAN, THE FIXER.
STOVES AND REFRIGERATOR REPAIRING.
We sell second-hand gas stoves.
We sweep chimneys.
121 WHITEHALL STREET.
Atlanta phone 2235. Bell phone M. 2699.

Transferring and Moving.

TRANSFERRING and moving a specialty. Prices reasonable. L. Stallings. Bell Phone Ivy 3094-J. 42-25-4

Trunks, Bags and Suitcases.

RETAILED AND REPAIRED.
ROUNTREE'S, 77 WHITEHALL ST.
PHONES: Bell M. 1576. Atlanta 1654.

Umbrellas.

"Taylor-Made" Umbrellas.
BUY from makers; all prices and styles; re-covering and repairing; every umbrella kept in repair free. Phone for salesman; prompt service.
TAYLOR UMBRELLA CO.,
116½ Whitehall St. 4-23-35

Violin Maker.

OLD VIOLINS BOUGHT, sold and exchanged; repairing a specialty. The Old Reliable Violin Dealer. Mays Badgett, 34½ Peachtree. 3-31-34

Wood.

WOOD.
SOUTH GEORGIA mill cut-offs by the carload or any quantity you may want. They make fine kindling. S. M. Truitt & Son 1-13-33

HAVE YOU SOLD THAT HOUSE? A little "For Sale" ad in the "Want Ad" section will find a purchaser.

Builders of Atlanta

Decatur St. Stores Sold for $125,000

Mr. Richardson Sells Parcel to Client—Rental $7,800 a Year.

Mr. Richardson has sold through J. J. Ewing, of the Smith & Ewing Real Estate Agency, to a client of that agency, a block of stores at 123-129 Decatur Street, for $125,000.

The property is located between Cotton and Street and Piedmont Avenue and the building is three stories high. It is leased for several years at $80 a year.

The name of the buyer was withheld.

Whitehall Street Grade.

Although some objection has been encountered to the proposed change of grade in Whitehall Street from Mitchell to Forsyth Streets, property owners are hoping that this can be overcome. Manufacturing concerns are said to object on the ground that the improvement would injure their property but those who favor the work contend that this damage would be slight when compared with the benefits. Charles H. Black outlined the case yesterday and presented waivers for damages. The committee will meet again next Friday to continue the discussion. Mr. Black stated that some big improvements are contemplated with regrading. These may not be made unless the work goes ahead.

M. L. Petty Again in Business.

Captain M. L. Petty, who sold out his real estate business the first of the year with the intention of moving away to Many, has decided to open an office at 125 North Pryor Street, where he will do a general real estate business. Captain Petty was formerly with the firm of Grant & Petty, and is one of the best-known realty men in this city. He will deal in farms as well as city property, and of the former he says:

"I consider Southwest Georgia one of the best parts of the State for investments at the present time. You can buy the very best farm lands in that section for $10 to $50 an acre. I look for business all over the country to improve in a short time. I think Atlanta is the least disturbed over tariff matters of any city in the country."

PROPERTY TRANSFERS.
Warranty Deeds.

$12,500—John Pappa to Annie B. Farrell, lot 80 by 190 feet west side of Spring Street, 60 feet north of Kimball Street. April 29.

$900—Atlanta Real Estate Company to William H. Jacks and Miss Clara M. Jacks, lot 50 by 200 feet, south side Brookline Street, 850 feet west of Stewart Avenue, May 1.

$1,125—Mrs. Lucinda Lathram to W. M. and Mrs. M. J. Sheats, lot 50 by 145 feet, east side Langhorn Street, 186 feet south of Lucile Avenue. May 2.

No Consideration—W. V. Ogletree to Phenix Investment Company, lot 50 by 190 feet, northwest corner Dill Avenue and Elm Street. May 1.

1,255—J. H. Drewry to Miss Annie C. Whiddon, lot 60 by 254 feet, north side Westwood Avenue, 50 feet from Cascade Avenue. April 24.

$155—George M. Napier to Henry W. Lyon, lot 55 by 210 feet, northeast side Avery Drive, being lot 3, block B, of Napier property. April 28.

$1,000—Andrew Calhoun to E. G. Jones, lot 60 by 193 feet, north side Whitehall Street, 836 feet west of Humphries Street. April 7, 1911.

$1,700—Morris Benjamin to Abraham Greenfield and Nathan F. Wolfolot 97 by 118 by 170 feet, southwest corner Whitehall and West Fair Street. April 12.

$6,25—Mrs. S. E. Lockhart et al. to Frank Edmondson, lot 597 by 567 feet, northwest corner New Wesley Avenue and Old Hemphill Avenue. August 1, 1912.

$9,000—Frank Edmondson to Mrs. Laura B. Campbell, lot 618 by 767 feet, northwest corner Wesley Avenue and Old Hemphill Road. September 6, 1912.

$800—Alanta Real Estate Company to W. L. Payne, lot 50 by 200 feet, southeast corner Brookline Street and Mayland Avenue. July 27, 1910.

$5—Asa G. Candler to C. H. Pittman, lot 50 by 149 feet, west side of Spruce Street, 145 feet north of Edgewood Avenue. April 11.

$500—Mrs. Ida Naylor to W. K. Durham lot 50 by 200 feet, south side Doane Street, 150 feet east of Windsor Street. April 24, 1913.

$1,050—William J. Davis to Mrs. M. E. Thompson, lot 40 by 174 feet, west side Arnold Street, 270 feet north of Wabash Avenue. April 28.

$1,450—W. E. Worley to Aaron Guthman, lot 50 by 183 feet, north side Virginia Avenue, 50 feet east of Maryland Avenue. May 2.

$1,400—Same to same, lot 50 by 178 feet, north side Virginia Avenue, 100 feet west of Pennsylvania Avenue. May 2.

$2,600—Charles Foster to Marion Gaither, lot 52 by 140 feet, north side Auburn Avenue, 52 feet east of Bradley Street. May 2.

$25—Westview Cemetery Association to R. E. Harper, lot 622, section 9, in said cemetery. July 26, 1901.

$40—Hollywood Cemetery Corporation to Mrs. Ida B. Thompson, east half of lot 2, block 5 of Hollywood Cemetery. April 5.

$1,00—W. V. Ogletree to J. W. Smith, lot 50x165 feet, west side of Stewart Avenue, 100 feet north of Dill Avenue. May 2.

$63,720—Paul Goldsmith et al. to Y. M. C. A., 71, 75, 79 and 81 Luckie Street, 153x196 feet. May 1, 1912.

$25,375—Mrs. Jennie A. Stewart to Paul Goldsmith et al., No. 79 Luckie Street. Also No. 81 Luckie Street. May 1, 1912.

$28,350—Mrs. Edith W. Wilcox to same, Nos. 71 and 75 Luckie Street. May 1, 1912.

$4,000—Frank G. Lake to Nettie C. Sergeant, lot 200x800 feet, north side of Plasters Bridge Road, 875 feet northwest of Ivy Road. November 13, 1911.

Quitclaim Deeds.

$1 and Other Consideration—E. L. Garmon to Mrs. S. M. Garmon, 31 7-8 acres at northwest corner of land lot 178, Seventeenth District. January 9.

$1—Mrs. A. E. Daves to Walter C. Hendrix, lot 40x200 feet, south side of Ormewood Avenue, 310 feet east of Confederate Avenue. April 23.

$1—Mercantile and Mechanics Banking and Loan Company to S. E. Lockhart et al., lot 567x597 feet, northwest corner of Old Hemphill and New Wesley Avenues. April 29.

$5—Atlanta Savings Bank to Nettie C. Sergeant, lot 200x800 feet, north side of Plasters Bridge Road, 875 feet northwest of Ivy Road. April 24.

Mortgages.

$1,676—J. H. Harris to Mutual Loan and Banking Company, lot 90x150 feet, southeast corner of Pine Street and North Avenue. May 1.

Deeds to Secure.

$600—A. Pope to Investors Savings Company, lot 89x200 ft. west side of Washington St., 289 ft. south of Oxford Avenue. May 2.

Executor's Deed.

$5,000—John L. Hopkins estate (by executors) to Dr. Robert B. Adair, lot 50x200 ft. east side of North Boulevard, 140 ft. north of Angier Avenue. April 30.

Bonds for Title.

$8,700—Mrs. S. M. Garmon to A. O. Eberhart 31 7-8 acres at northwest corner of land lot 178, 17th district. January 9.

$19,000—Clarence H. Pittman to L. P. Weathers, lot 55x149 ft. west side of Spruce St., 145 ft. north of Edgewood Avenue. May 2.

$2,100—West End Park Company to Charles S. Culver, lot 47x181 ft. west side of West Ontario Avenue, 350 ft. south of Emerald Avenue. April 30.

$2,100—Same to same, lot 50x168 ft. west side of West Ontario Avenue, 300 ft. south of Emerald Avenue. April 30.

$18,000—Mrs. Cora W. Weaver to E. W. G. Boogher and E. A. Turner, lot 50x182 ft. west side of Myrtle St., 151 ft. north of Eighth St. May 1.

$11,400—Morris Adler estate (by executrix) to J. Baiser, No. 223 East Fair Street, 45x209 feet. May 1.

$4,000—Same to same, lot 50x183 feet north side Virginia Avenue, 100 feet east of Maryland Avenue. April 29.

$4,000—Same to same, lot 50x174 feet north side Virginia Avenue, 100 feet west of Pennsylvania Avenue. April 29.

$3,100—Harris S. White to Raymond Martin, No. 379 Glenwood Avenue, 32x105 feet. April 23. Transferred to Mrs. Mary C. Lowe, April 24.

$10,000—Harris Love to Herman Weinberg, No. 515 South Pryor Street, 49x160 feet. April 28.

$1,570—J. T. Kimbrough to Amanda Oliver, No. 75 Parsons Street, 50x61 feet. September 2, 1911.

$4,000—W. E. Worley to Gustave and Edith E. Kuhn, lot 50x183 feet, north side Virginia Avenue, 50 feet east of Maryland Avenue. April 29.

$4,000—Same to same, lot 50x187 feet northeast corner Maryland and Virginia Avenues. April 29.

$2,500—Same to same, lot 45x140 feet east side Maryland Avenue, 201 feet north of Virginia Avenue. April 29.

$2,500—Same to same, lot 50x140 feet east side Maryland Avenue, 257 feet north of Virginia Avenue. April 29.

$2,500—Same to same, lot 45x140 feet, east side Maryland Avenue, 351 feet north of Virginia Avenue. April 29.

$2,500—Same to same, lot 50x140, feet, $7,000—Mrs. Lena Chamlee to Joseph Messena, No. 169 Crew Street, 33x150 feet. April 24.

$7,000—Same to A. B. Porter, No. 167 Crew Street, 33x150 feet. April 24.

$7,200—Georgia Trust and Realty Company to Ida G. Fisher, lot 90x180 feet.

Loan Deeds.

$4,500—J. L. Ward to W. J. Brown and Milton Strauss, one-fourth interest in No. 261 Whitehall Street, 50x115 feet. May 2, 1913.

$318—Phenix Investment Company to R. S. Wessels, lot 50x190 feet, northwest corner Dill Avenue and Elm Street. May 1.

$3,000—Mrs. Annie C. Whiddon to Protestant Episcopal Church Diocese of Atlanta, lot 60x254 feet, north side Westwood Avenue, 50 feet from Cascade Avenue. April 25.

$1,200—Oscar G. and Nathan Manasseh to Mrs. Julia Gibian, lot 40x200 feet, south side Ormewood Avenue, 310 feet east of Confederate Avenue. May 2.

$2,500—Henry W. Lyon to Mrs. May Belle Emmons, lot 55x210 feet, northeast side Avery Drive, being lot 3 block of the Napier property. May 2.

MEDICAL.

DROPSY CURED—Relieves shortness of breath in 36 to 48 hours. Reduces swelling in fifteen to twenty days. Coburn Dropsy Remedy Company, 408 Austell Bldg., Atlanta, Ga. 5-25-11

QUESTION—If you have read this, is it not reasonable to suppose others will read your ad in this paper if you want anything?

DEWBERRY'S DELIGHT.
WORKS white you sleep. It acts on the liver, bowels and the kidneys and removes the foul waste matter from the intestinal tract that causes 90 per cent of all human ills. Office, 98 Ashby Street. 4-6-16

DR. EDMONDSON'S Tansy, Pennyroyal and Cotton Root Pills, a safe and reliable treatment for painful and suppressed menstruation, irregularities and similar obstructions. Trial box by mail, 50c. Frank Edmondson & Bro., manufacturing chemists, 11 North Broad St., Atlanta.

REAL ESTATE FOR SALE.

Sharp & Boylston

INVESTMENTS.

14 PER CENT—Fourth Ward negro property, in fine condition, well located and always rented. This is a No. 1 investment. Price $10,000, and can make terms. Good reason for selling.

17 PER CENT—Another piece of Fourth Ward negro property, close in. This is a little pick-up. Price $700 cash.

16 PER CENT—Four negro houses near Walker Street, comparatively new, location good. This is in one of the best negro sections in Atlanta. Rents for $35 month. Price $2,500.

WE also have several good investments in this class of property. Call in and see us and let us tell you about them.

REAL ESTATE FOR SALE. HOUSES FOR RENT.

W. A. FOSTER & RAYMOND ROBSON

REAL ESTATE, RENTING AND LOANS. 11 EDGEWOOD AVE.

FOR SALE.

TWO new six-room bungalows on Chatham Street, just off Moreland Avenue; hardwood floors, combination fixtures, bath, etc.; on nice large lots. Price $4,500; on easy terms. See Mr. Martin.

A VACANT LOT, 46 by 168; one of the few left on McLendon Street; nicely elevated; facing north; near Moreland Avenue. Price $1,950. See Mr. Cohen.

10½ ACRES of land not far from the River car line, with four-room house; convenient to schools and churches. Only $2,000. Reasonable terms. See Mr. White.

ON VAUGHN STREET, one block from South Decatur and East Lake car line, we have three nice homes of five rooms each, on lots 60 by 400, a small farm. We are going to sell these places for $2,250; $200 cash and $15 per month. See Mr. Radford.

ON PIEDMONT AVENUE, near Houston, a sub-division of lots, ranging in size from 22 by 140 feet to 25 by 180 feet, at $175 a foot, on terms of one-fifth cash and balance one, two, three, four years, with 6 per cent interest. These are good buys. See Mr. Collins.

IF YOU HAVE MONEY to lend, we can place it safely.

FOR RENT.

6-r. h., 65 Austin Avenue $40.00
6-r. h., 41 Gordon Avenue, Kirkwood, Ga. 30.00
6-r. h., 1170 DeKalb Avenue .. 30.00
6-r. h., corner Harvard and Maiden Lane, College Park.. 20.00
6-r. apt. Stockton Apartments.. 35.00
6-r. flat 192 Capitol Avenue 33.10
6-r. flat 40-A Eugenia Street 25.00
6-r. h., 21 Warren Street 20.00
6-r. h., 1166 DeKalb Avenue ... 27.50
6-r. h., 62 Crew St. 30.60
6-r. h., 26 Murray Hill Avenue.. 22.50
6-r. h., 44 Howard Street, Kirkwood, Ga. 22.50
6-r. h., 693 S. Boulevard 25.00
6-r. h., 12 Howard Street, Kirkwood, Ga. 22.50
6-r. h., 61 Mansfield 25.00
6-r. h., 736 Highland Ave..... 35.00
6-r. h., Thompson Station..... 16.00
6-r. h., 15 North Boulevard..... 22.50
6-r. h., 28 S. Warren 15.00
6-r. h., 140 Drexell Street 25.00
6-r. h., 9 Lyons Street 25.00
6-r. h., 25 Uncle Remus..... 30.00
6-r. h., 127 W. Boulevard DeKalb 20.00
6-r. h., 60 Highland Avenue..... 20.00
6-r. h., 210 Kells Avenue 30.60
6-r. h., DeKalb Ave., Oakhurst. 17.50
6-r. h., 289 East Fifth Street.... 32.50

AND A LONG LIST of larger and smaller houses, and we always take pleasure in showing them. Come to see us.

FOR RENT.

271 SPRINEE.

On the east side of Spring Street, between Mills and Hunnicutt, we have a two-story, six-room frame. Has gas, hot and cold water, porcelain bath, washstand, closet and sink. Is in good condition. West Peachtree car on block. $25 on a lease.

WE PUBLISH A WEEKLY RENT BULLETIN, giving a good description of everything we have for rent. Get a copy.

JOHN J. WOODSIDE.
Atlanta Phone 618 12 AUBURN AVE. Bell phone Ivy 671.

FOR RENT BY Chas. P. Glover Realty Co.

2½ WALTON ST.

12-r. h., 40 West End Avenue..$ 50.00
12-r. h., 17 East North Avenue. 100.00
12-r. h., 386 Spring Street..... 40.00
12-r. h., 82 Central Place 35.00
10-r. h., Ponce DeLeon Avenue. 75.00
9-r. h., 423 Gordon Street 45.00
8-r. h., 3 West Eighth Street (furnished) 75.00
8-r. h., 531 Courtland Street... 47.50
8-r. h., 739 North Boulevard... 42.50
8-r. h., 84 East Cain Street... .....
8-r. h., 95 Washita Avenue.... 40.00
7-r. h., 107 Capitol Avenue.... 45.00
6-r. h., 261 East Georgia Ave..$27.50
6-r. h., 123 North Lawn Street 25.00
6-r. h., 137 Venable Street 18.00
6-r. h., 29 Palmetto Avenue... 15.00
6-r. h., 21 Daley Street 13.50
6-r. h., 989 Glennwood Avenue.. 16.50
5-r. h., 31 Turman Avenue..... 25.00
4-r. h., 111 Kelly Street 18.00
4-r. h., 211½ Whitehall Street . 15.00
4-r. h., 1 Forrest Street 9.50
3-r. h., 722 East Fair Street .. 6.60
3-r. h., 63 Tumlin Street 6.60
3-r. h., 26 Tennessee Avenue .. 8.60
3-r. h., 1 Connecticut Avenue.. 8.00

FOR RENT Turman, Black & Calhoun

203-8 Empire Building.

Stores and Business Sites

34 LUCKIE ST.—Right at the corner of Fairlie; nice place for soda water and cigar stand and will make you a reasonable rental.
CORNER of Southern Railway and Glenn Street, equipped for lumber business, only $125.00 a month.
75-6-7 AUBURN AVE.—Four stores in newly constructed building, each floor 49½x115 feet. We can make attractive figures on this.
455 PEACHTREE—Brand new building of two stores and basement, each floor 25x125, for only $250.00.
65 E. ALABAMA—A No. 1 place for wholesale business; first floor and basement, each 25x126, for only $125.00.
52 AUBURN AVE.—Store room 20x100 with basement for $85.00.
493 PEACHTREE—Store room 18x40 with basement for $75.00.
105 NORTH PRYOR—Store room 22x60 for $105.00.
84 IVY ST.—Store room 20x35 for $40.00.
6 AND 8 BUTLER ST.—Two-story brick building, each floor 26x100, at reasonable rental.
12 S. BROAD ST—Several lofts over this store at reasonable rental.
127 CENTRAL AVE.—Six and one-half thousand square feet on the third floor for only $50.00.
We have numbers of sites on which owners will be willing to erect factories or stores to suit tenant. Call in and talk with us.

APARTMENTS.

NICE 5-room furnished apartment on Fifth Street for $85.00.
296-98 PEACHTREE—Two six-room second floor apartments for $27.50 each.
156 COURTLAND—Five-room apartment for $20.60.
122 E. FAIR—Five-room two-story apartment for $20.60.
48 PULLIAM—Second floor 4-room apartment for $17.50.
76 AVON ST.—Four rooms for $10.60.
41 FORTRESS AVE.—4-room second floor apartment $9.00.
541½ WHITEHALL—Two brand new 4-room second floor apartments for $20.60 each.

HOUSES.

194 M'AFEE ST.—Ten rooms, $55.00.
24-6 EAST BAKER ST.—14 rooms, $65.00.
149 CRESCENT—10 rooms, $55.00.
242 STEWART AVE.—9 rooms, $40.00.
174, 176, 178 IVY ST.—Three 8-room houses that we will rent to a desirable party for $25.00 apiece while the street is being improved. When this is finished the rate will be $45.00 a month.
56 W. NORTH AVE—Eight rooms, $50.00.
108 MERRITTS AVE.—Two stories, 8 rooms, $47.50.
40 W. PEACHTREE—Two stories, 7 rooms, $27.50.
85 W. PEACHTREE PLACE—One story, 6 rooms, $25.00.
119 OGLETHORPE—Six rooms, $35.
42 DOAN—Two-story 6-room house, $18.50.
61 MANSFIELD—Six rooms, $25.00.
96 McDANIEL—Six rooms, $15.00.
41 BASS—Five rooms, $21.00.
122 JONES—Five rooms, $18.00.
260 W. 14TH ST.—Five rooms, $16.00.
42 WARREN ST., Kirkwood, $20.00.
46 KILLIAN ST.—Five rooms, $20.00.
44 DOAN—Five rooms, $16.00.

Turman, Black & Calhoun

203-208 EMPIRE BUILDING.

PALMISTRY.

THE oldest established Palmist in the city can be consulted on all affairs of life. Satisfaction guaranteed or no charge. 17 E. Mitchell, in tent. 5-3-207

QUESTION—If you have read this, is it not reasonable to suppose others will read your ad in this paper if you want anything?

REAL ESTATE FOR SALE.

WANTED—To buy or in part exchange for a residence, 5 to 8 rooms. Answer H. H., this office. 211-5-3

FUR HOUSE FOR RENT
FOR RENT—Furnished West Peachtree home for summer; all modern improvements. Apply Bell phone Ivy 4118. 210-5-3

I HAVE seven acres, three-room house, half block car line, all cultivated, fine for trucking; will exchange for small renting property. Call Milton, Main 2057. 5-3-24

Spring Street, near Twelfth Street, two-story nine-room house; price $5,500; $750 cash required; balance easy terms, if desired. Address G. A. Dunlop, 261 Mutual Building, Richmond, Va. 5-2-9

REAL ESTATE FOR SALE.

CAPITOL AVENUE—Furnished rooms, gentlemen or business women. Main 2592-J. 167 Capitol Avenue. 5-3-36

FOR SALE—At 419 Greenwood Avenue, just off Highland Avenue, beautiful North Side bungalow, six rooms, hall, bath, store room, sleeping porch, book cases, butler's pantry, china closets. Has stone front. Lot 50x200 feet to alley, $4,500.00. Terms to suit. Call E. P. 355 or E. P. 120 and 145-L. 207-5-2

BEAUTIFUL bungalow, Grant Park section, five rooms, large porches, barn, chicken houses, shady, level lot 53x190; for quick sale $2,850. Stewart & Cooper, 317 Peters Bldg. Main 1228. 5-2-47

FOR SALE—Beautiful lot, 60 by 232 feet; $1,600; right on Peachtree. Easy terms. See me quick. Address Peachtree, care Georgian. 5-2-4

WILL SELL beautiful east front lot at East Lake for $600 on terms $50 cash, balance $10 monthly. Be quick. Owner, Box 743, care Georgian. 50-29-4

LEASE OR SALE—Artistic bungalow; screened, tiled, furnace, garage. Address "Ansley Park," care Georgian. 1-2-27-4

IS YOUR NAME in the Business Guide columns off the "Want Ad" section? Little ads bring big results.

REAL ESTATE FOR SALE.

NEW SUBDIVISION—150 large lots, close to car line, in beautiful suburb of Atlanta, $100 each; $5 down, $2.50 a month; no interest, no taxes. No trouble to show this property. Greater Atlanta Realty Company, 608 Grant Building. Phone Ivy 5513. 4-27-43

WOULD you give 25 cents for a good job? Place a "Want Ad" in The Georgian and get one.

LET US BUILD you a home. Will buy you a lot or pay off your lot. Terms to suit. 400 Temple Court. Main 4189. 4-15-43

REAL ESTATE FOR SALE OR EXCHANGE.

FOR BEAUTIFUL HOMES and building lots in College Park, the most desirable suburb of Atlanta, see I. C. McCrory.

REAL ESTATE FOR SALE. REAL ESTATE FOR SALE.

EAST PINE STREET

There are plenty of high-priced homes on the North Side, but there are not many you can buy for $3,500.

We offer an unencumbered place, No. 182 East Pine, near Ripley Street, for $3,500 cash; it is a two-story house, showing its value to any observer.

Forrest & George Adair

FOR SALE BY GREENE REALTY COMPANY

GRANT PARK COTTAGE.

We have a 6-room cottage on one of the prettiest South Side streets, has all conveniences, and a real home to be appreciated. Only $3,500, on terms. SEE US QUICK.

511 EMPIRE BLDG. REAL ESTATE, RENTING, LOANS. Phones 1599

Ansley Park---8-Room New Home Lot 60x400 Feet

RIGHT NEAR Piedmont Avenue and the car line, we have a brand new two-story eight-room home, of all improvements; beautiful electric fixtures, facing the golf links and on lot 60x400 feet. Price, $7,000 on terms. Can you beat it?

THOMSON & LYNES
18-20 WALTON STREET. PHONE IVY 718.

TENTH STREET SUBDIVISION.

WE HAVE a subdivision of forty-two lots on this beautiful thoroughfare. To realize recent remarkable developments in that section of the city, one needs only to take a trip down Tenth Street from West Peachtree to State. Fine houses are being built and beautiful lots opened up. Some of the wisest REAL ESTATE EXPERTS are taking advantage of this movement to buy property HERE. This is your CHANCE FOR A PROFITABLE INVESTMENT. See US about it. We also have in this subdivision three beautiful completed homes for sale at reasonable prices on easy terms.

J. R. SMITH & J. H. EWING

REAL ESTATE, RENTING, LOANS.
Ivy 1513. 130 Peachtree Street. Atlanta 2865.

WE CAN SELL you a nice, NEW 6-room BUNGALOW with bath and every modern convenience for $3,000, and others for $3,300 and $3,500, on EASY TERMS. These bungalows are situated in the beautiful and coming section of Murray Hill in North Kirkwood, and are bargains at the price. It is a pleasure to show them.

Walker & Patton
8 Nelson Street. Phone Main 2824.

WILLIAMS-HARTSOCK CO.

Real Estate and Builders
Main 2106 4th National Bank Bldg.

ANSLEY PARK—Modern six-room bungalow on a $2,500 lot. Near car. Now look—the price is cut to $5,000, and the terms are—see us, but hurry.

JUST OFF Ponce DeLeon and right at Druid Hills, on an unsurpassed street, we have a beautiful east front lot. It's worth $2,750, but the owner has given us a two-days' price of $2,150. An inquiry will convince you that this is your opportunity.

IN DRUID HILLS, on a 100-foot front lot, we have an excellent eight-room HOME. It's a bargain at $12,500.

ST. CHARLES AVENUE—Good little home on a lot 50x207 feet to an alley. $3,500 on terms gets this. The owner of this put the gain in bargain.

THREE BLOCKS from Peachtree, five from Georgian Terrace, on swell street, six-room bungalow; furnace, etc. Owner leaving city. $5,750, $500 cash.

WE BUY, build, sell and exchange, so let's get together.

FOR SALE JOHN J. WOODSIDE

HUBBARD, NEAR MARY ST. (In "Pittsburg.")
Four double houses, near Southern Railway Shops. Large block of ground. See this and make offer.
THOS. R. FINNEY, Sales Manager.
12 "Real Estate Row."

REAL ESTATE WANTED.

FOUR or five-room house, 20 to 25 minutes' walk from town. State location and terms. Address F. R., Box 53, care Georgian. 201-5-2

I WANT TO BUY a nice bungalow; North Side, Inman Park or West End; on reasonable terms. W. E., Box 300, care Georgian. 5-2-3

HOUSES FOR SALE. Furnished.

FOR SALE—Nine-room house, eight rooms furnished, one for light housekeeping; three blocks from Terminal Station. 173 South Forsyth. 209-5-3

FARMS FOR SALE.

FOR SALE—Four small farms, one 10½, one 20 and 30, and one 50 acres; all in high state of cultivation; one and a half miles Austell, Ga.; three five-room houses in Austell, Ga., one eight-room house in Douglasville, Ga. Address P. O. Box 177, Austell, Ga. 200-29-4

THE ATLANTA GEORGIAN
Published Every Afternoon Except Sunday
By THE GEORGIAN COMPANY
At 20 East Alabama St., Atlanta, Ga.
Entered as second-class matter at postoffice at Atlanta, under act of March 3,1879
Subscription Price—Delivered by carrier, 10 cents a week. By mail, $5.00 a year.
Payable in Advance.

What Kind of a Game Do You Play?

Is Your Mind on the Real Game or On a Dozen Outside Ones?

Copyright, 1915.

This is an editorial which might be headed "KEEP YOUR MIND ON THE ONE IMPORTANT THING." It is an editorial about concentration, about putting your REAL thought on your real WORK.

You don't need the editorial and ought not to waste time reading it if you are quite sure that the best that is in you is being used every hour, and used to give you the best chance possible.

Among a million men there may be one or two that really play the game of life as a good player plays the game of chess. The one or two men in a million do not need to talk, or think about the importance of concentration—but all the rest of us do need to realize what intense concentration might mean for us.

There isn't a man who doesn't WANT something that he hasn't got. There isn't one that isn't planning in a more or less aimless way to do something, to get something, to BE something. And there really is not one that could not succeed fairly well, at least, IF HE COULD ONLY KEEP HIS MIND ON REAL THINGS AND OFF OF OTHER THINGS.

Have you ever seen two men play chess, a good player and a bad player? The bad player begins apologizing for himself before the thing starts, apologizes all the way through, and loses at the end, even though the queen or other pieces be given him in advance.

The good player sits down, looks good-naturedly at his opponent, watches his first move, plans the thing out, wins smilingly and easily, BUT HIS MIND HAS BEEN ON THE GAME.

Life is a game. Every one of us must play it whether he wants to or not. And every one plays the game with the same old partner—TIME.

At life's table, opposite you, sits Time with his scythe, and at his elbow the stakes—SUCCESS.

Anything that takes your mind off the game gives Time the advantage. That is to say, anything that does not at the same time add TO YOUR POWER of work and thought.

Time plays against us all, and he nearly always wins. Millions of men and women in the world are saying every day, "If I were YOUNGER I would do this" or "I would do that." Every man thinks of what he would do if he had to live over again the hours during which he let Time win while he lost.

There is no use going back over the moves that have been made foolishly. The game is still on, and it is never too late to win it if you will MAKE UP your mind, concentrate your mind and brush aside interruptions.

Time is a good-natured old man; he plays fairly and leniently. He is relentless in his steady onward pace; he never gives you back the day that you have given him for nothing. That is one day OFF THE BOARD. But you can win and beat him in the days that remain, if you will.

Lectures on concentration are needed by YOUNG men especially. For their temptations are the most numerous. Much intelligence is used up trying to get their minds away from the real work.

Foolish fashion makes them waste on their clothes, their hats, THEIR LOOKS, when those looks amount to nothing. The man of brains should simply make up his mind TO LOOK CLEAN, TO SHOW SELF-RESPECT; nothing else matters.

The hard thing for young men and others to remember is that THEIR WORK is their real occupation. Take the average young man playing a game of cards, of baseball, or any other MERE AMUSEMENT. If you should try at THAT time to interest him in some outside thing, some new kind of a hat band, some new color for the cravat, he would say to you, "Don't bother me, I am busy NOW, you will make me lose the game."

How many know enough to say the same thing when they are playing life's REAL game, which is the game of work?

Many young men act like a man who has forgotten the road, or like a drunken man staggering to the right and to the left, falling down, getting up and finally landing in jail instead of landing at home.

The road before every man is perfectly clear, and there is only just ONE way of getting over that road, which is TO WALK STRAIGHT AHEAD TO THE END OF IT.

Suppose a man were locked up in jail and had to make his way out. What would you think of him if one day he started to bore a hole in ONE spot and next day started a hole in another spot, and kept on all his life starting little holes in different spots and never going on with any one of them? You would think him a lunatic. Yet that is exactly what ninety-nine men out of a hundred do in this life. We are all of us locked up here, all of us imprisoned by conditions through which we must bore a hole if we want to get out and amount to anything. We try this way and try that way and try the other, and do nothing, WHEREAS BY TRYING ONE WAY AND KEEPING AT THAT WAY WE COULD GET OUT IN THE END.

We have talked on this subject of concentration to young men before. We shall talk about it again. YOU CANNOT SUCCEED IN THE BIG THING IF YOU LET THE LITTLE THINGS TAKE UP YOUR MIND AND YOUR TIME.

If your best thought goes to the selection of a straw hat, and your second best thought to the selection of your clothes, and your third best thought to some profound speculation on the races or the result of the baseball competition, WHAT KIND OF THOUGHT IS LEFT FOR THE REAL WORK?

And what in the world can help you or give you any kind of success, except steady grinding at the real work?

When you wake up in the morning say to yourself, "I am going to keep at my work and think of nothing else to-day." Don't think with how little work you can get through to-day, but, on the contrary, HOW MUCH work you can get into it. Whatever you have undertaken to do, do it better than the next man, and not only better than the next man, BUT AS WELL AS IT IS POSSIBLE FOR YOU TO DO IT.

We do not share the comfortable theory that ANY man can achieve anything that he desires if he will work hard enough. That is not true. Edison could not possibly have painted as well as Sargent, and Sargent could not possibly have developed Edison's inventive genius.

But neither Edison nor Sargent, nor any other man that you hear about, would have been a success if he hadn't KEPT ONE THING IN HIS MIND ALL THE TIME.

Your mind is the tool that you have got to work with. Hand and feet are the small tools, the servants of the working brain, the real tool. Keep the brain clear, clean and concentrated. Don't load it up with unnecessary burdens, unnecessary interests. Toward life's frivolities and useless discussions—excepting those that really improve the mind—let your mental attitude be "I don't know and I don't care. I am playing a game against time and against life. I have got to win it, and I can't let other things interfere with it."

All from the Same Glass



There is a Talmud parable which says that Satan came one day to drink with Noah and slew a lamb, a lion, a pig and an ape to teach Noah that man, before drink is in him, is a lamb; when he drinks moderately he is a lion; when like a sot he is a swine, but after that any further excess makes him an ape, which senselessly chatters and jabbers.

Waste or Penury Equally Sinful

By ELLA WHEELER WILCOX.

Copyright, 1913, by Star Publishing Co.

IT IS A great thing for the reformer and the altruist to use common sense and logic with his ideals. Next to faith, they are the most valuable qualities for any human being to possess. Extravagance and wastefulness are sins; so are stinginess and parsimony. The woman who wears expensive gowns only once, and devotes her whole energies to the purchase of new costumes, sins against her best self and good taste. The woman who wears old and cheap clothing when she can afford to procure new garments sins against good taste and good sense.

Much Need for Right.

There was a man of fortune who was so economical that he trundled his invalid wife about in a wheelbarrow to save the expense of a carriage when the physician recommended a daily drive. He believed equipages were wicked extravagances. He committed a greater sin than the man who sports three motor cars, if the money which purchased them came honestly and he uses them for the benefit and pleasure of others as well as himself.

There is much that needs righting in the world to-day, much that is being righted, and great changes are imminent. Never were so many intelligent and capable people working together in their various ways to better humanity as now, and never was the condition of the working masses so hopeful. Read any reliable history, Tom Watson's History of France, for instance—if you want to rejoice that you live in this age and not in any other past era. Never since the spiritual man took on material form and began to evolve back to the spiritual has there been such hope for struggling souls as now. Bad



ELLA WHEELER WILCOX.

as the worst conditions of the laborer are, they are better than were many of the best conditions for thousands of years.

Back to Nature.

Humanity is coming into the consciousness of its own divine power to change and alter any system which is oppressive. Give it faith in itself and in the overruling God of Justice, and leave sorrowing hearts with their faith—in worlds beyond—where love shall find its own. These worlds exist.

But while we live in this body let us try to look on the sane side of every question, on all sides, and avoid becoming warped in judgment, or fanatical or incapable of holding a just and fair opinion on any subject of the day.

Many people who are clamoring for the Simple Life, and who are condemning every phase of luxury, fail to realize that all luxury is comparative, and that to the native Indians of America the simplest house and clothing would seem luxuries, and a bath tub and a swimming tank inexcusable extravagances.

Back to Nature is a popular phrase, but there is a dividing line in each mind between the possible and impossible limit of that journey backward.

Opinions Differ.

One man may insist that the proper boundary lies in sleeping out of doors. Another on an outer balcony, and still another may be quite satisfied with a good sleeping room well ventilated. Yet the Indian would consider all of these conditions far from Nature. Only by rolling himself in his blanket on the earth could he feel he was back to Nature.

One woman may feel she is dressing simply if she wears a shirtwaist and plain skirt, and another may feel she is equally simple in her attire if she wears an artistic creation made by a good dressmaker who lives by her trade. But the squaw would consider the garments of both superfluous, since blankets were cheaper and simpler to adjust.

Since Nature adorns its animals and birds and fish and insects in such beautiful attire, and in such splendid colors, it would seem that man was not presumptuous or vain if he believed he had the right to provide himself with attractive apparel.

Man has been given the mental power to obtain whatever he wishes. He was born naked, but even the most fanatical reformer can not say that he believes he was intended by Nature, or Nature's God, to remain naked.

Powers of Achievement.

And if he is to be clothed, surely it is his privilege to decide upon the style and coloring of his garments.

And it should be his pleasure and aim to make himself as agreeable to the eye as God has made the lesser animals.

The world in which we live is opulent.

There are trillions of precious gems in our rocks and seas; our fields are fertile; our industries are unlimited; and better still, and more important, MAN'S POWERS OF ACHIEVEMENT ARE UNLIMITED. HE CAN DO AND HAVE AND BE WHATEVER HE WISHES, IF HE WILL RECOGNIZE HIS OWN POSSIBILITIES.

And no Powers or Principalities or Monopolies can stop him or hinder his progress if he determines to go ahead.

Therefore let each one of us think bravely, live wisely, work justly, and win worthily.

And let us not limit our achievements by narrow ideals or parsimonious rules of life.

How Volcanoes Produce Refrigerating Blankets Scientifically Explained

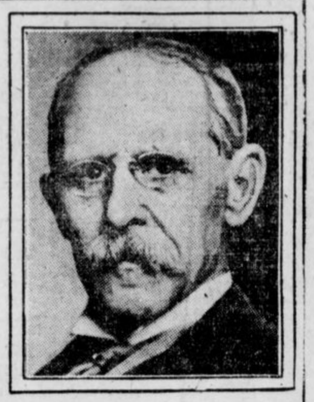

Eruption of Katmai in Alaska Last Year Lowered Earth Surface Temperature Ten Per Cent---Similar Occurrences Before.

By GARRETT P. SERVISS.

IF, in the middle of a hot summer night, a chill breeze suddenly enters a bedrom window, the sleepers awaken, with a shiver, and pull up a sheet to restore their comfort by restraining the escape of bodily heat.

The earth, according to the results of recent investigations, sometimes does practically the same thing, but in a reverse way, using ITS blanket to promote instead of to prevent the escape of heat.

And, most remarkable thing of all, the earth obtains its cooling blanket from volcanoes! It is as if the globe were a gigantic gnome who, finding himself uncomfortably warm, opens a magic bottle, out of which issues a refrigerating cloud.

Most readers will remember the great eruption of the Katmai volcano in Alaska early last year. It was one of the grandest displays of volcanic forces on record. The top of the mountain was blown off, as a cork is shot out of a champagne bottle; volcanic smoke and dust were hurled many miles high in the atmosphere, thousands of square miles of the surrounding land and sea were buried under white ashes, and wherever the mighty cloud passed overhead impenetrable night prevailed.

Cool Summer Followed.

The dust that reached an elevation above the level of the sea at which rain and snow clouds are formed was borne swiftly round the earth, and within a few months its presence was detected all over the northern hemisphere by its restraining effect upon the light and heat rays of the sun. A fall of temperature resulted and a cool summer followed.

If this experience were an isolated or unprecedented one, the conclusions that have been drawn from it would be less convincing than they now appear to be. But the same thing has happened at least three times within the memory of the present generation.

In 1883 occurred the tremendous explosion of the volcano Krakatoa in the East Indies, in which not only a mountain, but an entire island, was demolished. The sounds of that explosion were actually heard, like the booming of distant artillery, THREE THOUSAND MILES AWAY, and it sent sea waves completely across the Pacific Ocean! It blew millions of tons of dust into the upper atmosphere, and this dust, circling rapidly round the earth, produced for several years afterward the most magnificent sunsets that have ever been known.

But this was not all. During 1884, 1885 and 1886 careful thermometric observations showed everywhere a lowering of the general temperature, amounting to several degrees below the average. This is now ascribed to the screening effect of the volcanic dust in the air.

In 1902 the slumbering volcano of Mont Pelee, in Martinique, was uncorked, with the most terrible consequences to the inhabitants of that beautiful island, 30,000 of whom perished, almost in an instant, from the blast of withering fire that swept the city of St. Pierre out of existence. Pelee also blew its vast dust clouds into the upper air.

Screened Off Solar Light.

And during the following year they produced the customary effects by screening off the solar light and heat and causing a notable lowering of the temperature of the earth.

Now, to return to the eruption of Katmai, which, being the most recent occurrence of this magnitude, has been the most carefully studied. Professor C. G. Abbot, of the Smithsonian Institution, reports that, being in Algeria last year, he found the sky obscured to such a degree by volcanic haze, which he does not doubt proceeded from Katmai, that the mean temperature was lowered several degrees, and he calculates that over the whole northern temperate zone the available solar heat was diminished 10 per cent from this cause.

Professor W. J. Humphreys explains the action of the volcanic dust blankets in this way: The fine dust scatters the short waves of light and heat proceeding from the sun, but has little, if any, effect upon the longer thermal waves radiated from the earth, which pass through the dust, and escape into outer space without obstruction. The consequence is that the earth's radiation of heat gets out more easily than the sun's radiation can get in, and thus the equilibrium of temperature at the earth's surface is upset and the earth grows colder.

Our Intellectual Duty.

He even suggests that the mysterious glacial epochs of past time, when ice covered what are now some of the richest lands of the Northern Hemisphere, may have been induced by volcanic dust blankets more extensive and more impenetrable than any that have been thrown round the globe within historic times.

Are these studies and speculations worth while? Most surely they are. Perhaps we shall never be able to interfere with such tremendous exhibitions of nature's powers, but, even so, it is our INTELLECTUAL DUTY to understand them. Our physical existence is the least of the gifts bestowed upon us.

:: Charles Bradlaugh ::

By REV. THOMAS B. GREGORY.

IT WAS 33 years ago that the famous battle between Charles Bradlaugh and the British Parliament began.

In 1880 Bradlaugh was elected to Parliament by the Northampton constituency, and, being an atheist, he asked that he be allowed to "affirm," instead of taking the oath in the usual form. The privilege was denied him. Offering, then, to take the oath, he was declared to be disqualified, was ordered to leave the House, and upon refusing to do so was placed in custody. His seat was declared vacant by the courts.

In 1881 his constituency returned him. Upon his again presenting himself he was denied the privilege of taking the oath, was again ordered from the House, and upon his refusal to leave was forcibly ejected.

His Northampton constituency stood faithfully by him and returned him in 1882 and 1883, whereupon the same scenes occurred in the Parliament. In the meantime he brought suit against the sergeant-at-arms for unlawful ejection, and won; but later the invalidity of his title to a seat in the House was reaffirmed.

In 1885 he was again returned to Parliament, when the same old tactics were resorted to, with the same result, but upon his being returned in 1886 he was permitted to take the oath and occupy his seat. The man of the iron will and unconquerable spirit had worn them out.

By and by both the House and the country learned that Bradlaugh was as honest as he was courageous, as grand a man as he was a fighter, and before he died, in January, 1891, the House voted to expunge from its journal all the ugly resolutions that had been passed against him. It was a double victory, a victory for Bradlaugh, and a victory for the members of the House of Commons, for when that vote to expunge the resolutions prevailed, their good sense and finer human sentiment triumphed over their inherited ignorance and bigotry.

Bradlaugh was born in London, in 1833, of the poorest of parents, and at the age of 10 began life as an errand boy. His education, such as it was, was self-acquired. He was a natural-born orator and ruler of men; a man of rugged, but powerful mentality; big-hearted, and rough in his ways, but honest to the core and a great lover of everything but oppressors and oppression, hypocrites and hypocrisy.

GOV. BROWN ON THE LAW AND THE PHAGAN CASE



I DESIRE to commend, with all the emphasis at my command, the Hearst newspapers' timely suggestion to the people of Atlanta and Georgia that they remember the sanctity and majesty of the law of the land, and the sure operation of justice through the courts, in contemplating a recent horrible and unspeakable murder in our midst. I desire to offer the Hearst newspa-



pers a word of praise in that they—leading newspapers of the South—while being brave enough to print the news as it developed from day to day, still were brave enough to caution their constituency that it was, after all, merely the news of the day, and not evidence that might be considered competent in a court of law.

--GOVERNOR JOSEPH M. BROWN.



EXTRA **THE ATLANTA GEORGIAN** **HOME EDITION**

Read for Profit--GEORGIAN WANT ADS--Use for Results

VOL. XI. NO. 234. WEATHER: FAIR. ATLANTA, GA., MONDAY, MAY 5, 1913. 2 CENTS EVERYWHERE PAY NO MORE.

CARNEGIE AND JOHN D. SCORED BY SEN. WORKS

"Any Self-Respecting People Should Be Ashamed to Accept Charity From Them."

ATTACKS ANTI-TRUST LAW

Californian Declares "Rich Criminals" Are Dealt With Too Leniently by Government.

WASHINGTON, May 5.—In a speech before the Senate, in which he attacked the Sherman anti-trust law as a failure, Senator Works, of California, bitterly criticised the methods of Andrew Carnegie and John D. Rockefeller in acquiring great fortunes.

Senator Works advocated the passage of measures providing for the criminal punishment of specific acts in restraint of trade and clothing the Interstate Commerce Commission with power to supervise the business of other corporations as it now controls railroads.

He urged that the commission be given power "to investigate any corporation or corporations charged with or suspected of contracting, combining, conspiring or monopolizing in restraint of trade, and to dissolve the combination and place the offending corporations in the hands of a receiver, whose duty it shall be to close up the business of such corporations. It is not enough to dissolve the combination. The corporations themselves should be dissolved and their business wound up."

"Too Lenient With Rich Criminals."

Senator Works declared that rich criminals are dealt with too leniently. He declared there is no remedy but "to take away the discretion of the weaklings on the bench, make the crime a felony and imprisonment imperative."

Speaking of the relation of a protective tariff, trusts and wages paid, Senator Works declared it would be an excellent thing if the Interstate Commerce Commission were given power to adjust tariffs to compel manufacturers to pay fair wages.

Andrew Carnegie and John D. Rockefeller and their charities were handled without gloves. After expressing his surprise that Congress should have considered for one minute the question of incorporating the Rockefeller foundation, Senator Works said of Carnegie's libraries:

Calls John D. a Poor Model.

"Any self-respecting community should be ashamed to accept charity of this kind, under any circumstances. Much more should they refuse it, coming from such a source. As a matter of simple justice and right the money thus accumulated belongs not to the dispenser of these charities, but to the men, women and children whose underpaid toil accumulated the fund.

"We do not want our children to be taught the ways nor the methods of John D. Rockefeller or his kind; nor to be generous with ill-gotten gains; nor to touch, handle or profit by gold that should blister the fingers of the man who has accumulated it by extortion, oppression and crime and is now attempting to rid himself of it by giving it away; nor to become the receivers of stolen goods in the name and under the guise of charity."

BANKER SENT TO PRISON.

COLUMBUS, OHIO, May 5.—George J. Magly, secretary of the defunct Teutonia Savings and Loan Company, to-day pleaded guilty to the charge of making false reports and was sentenced to three years' imprisonment.

THE WEATHER.

Forecast for Atlanta: Fair to-night and Tuesday. Temperatures: 8 a. m., 75; 10 a. m., 84; 12 noon, 86; 2 p. m., 86. Sunrise, 4:44; sunset, 6:23.

Millions Will Seek This Girl's Picture



Her Face Has Been Selected to Adorn One of the New Issue of Treasury Notes.

A little Texas girl—Ellen Evelyn James, of San Antonio—now a student in sculpture in the Art Students' League of New York, is destined to become much sought after. In fact, the possession of her picture will be the ambition of countless millions.

Why? Well, because Kenyon Cox has used Miss James as the model for the figure and head of "Plenty," a goddess appearing on one of the new bills which Uncle Sam will soon issue.

"I am so sorry people have found out I posed for the figures, because all my friends will remind me of it to the end of my days, I suppose," Miss James says.

Hearst Editorial Is Read in Congress

Incorporated in the Record as a Part of the Tariff Debate by Mr. Austin, of Tennessee.

WASHINGTON, May 5.—The editorial cabled by W. R. Hearst from abroad October 10, 1912, warning the Democrats against free trade theories and making comparisons with foreign living conditions, was read into the Congressional Record during the tariff debate by Representative Austin, of Tennessee.

Mr. Austin was complaining against excessive tariff cuts by the Underwood bill and, declaring that the bill would prove injurious alike to business and to labor, said:

"I want to read to you what Mr. Hearst said about free trade. Mr. Hearst rendered splendid service to the Democrats during the last campaign. He rendered especial service to the country in championing the cause of our Speaker, Mr. Clark."

Mr. Austin then read the editorial.

Edison Suit Against Gould Dies, Aged 33

Inventor's Attempt to Reopen Patent Infringement Case Thwarted by Supreme Court.

WASHINGTON, May 5.—The Supreme Court of the United States today refused to reopen the suit originally brought by George Harrington and Thomas A. Edison against Jay Gould and the Atlantic and Pacific Telegraph Company for infringement of patents, dismissing it for want of jurisdiction. The testimony was completed in the case in 1880.

In 1892 Harrington and Gould died and Edison revived the suit against Gould's heirs. After further litigation the District Court of New York awarded nominal damages of $1.

MOONSHINERS KILL TWO; GIRL LEADS RAIDERS

Pikeville, Ky., Maid Attempts to End Illicit Distilling by Brothers in Mountains.

SHOT DOWN FROM AMBUSH

Deputies Slain, Marshal Wounded. Informer Escapes Captors on Horse and Spreads Alarm.

PIKEVILLE, KY., May 5.—The story of how a 16-year-old girl, in an effort to end the moonshining career of her two brothers, caused two deaths and the serious wounding of another man, was told in official dispatches to the Government authorities to-day.

The girl, Ardelia Hall, went to Deputy United States Marshal Mark Porter, in Pikeville, Ky., and told him where her brothers were running a moonshine whisky still at Blue Notch, in the mountains, and offered to lead a party of officers to the spot.

Porter swore in John Sloan, of Pikeville, and Marion Ramey, of Elkhorn City, Ky., as deputies and, led by the girl, went to the still.

They were destroying the apparatus when fired on from ambush by Soloman Hall, Dave Hall and Tom Riddle, a negro.

Sloan and Ramey fell dead and Porter was seriously wounded. Porter returned the fire, using Sloan's revolver, until he became unconscious.

The moonshiners seized the girl and were dragging her toward the Virginia State line when she broke away and, catching Porter's horse, rode into Elkhorn City and spread the alarm.

A posse is searching the mountains for the moonshiners, and a battle is expected if they are overtaken.

Limited Speeds on Without an Engineer

Whisked From Cab While Fast Train Rolls Through Night Toward Church Buttes, Wyo.

SALT LAKE CITY, UTAH, May 5. When the Overland Limited on the Union Pacific, eastbound, neared Church Buttes, Wyo., Sunday night, Fireman Hurley discovered that Engineer Alfred Nelson was missing. The train was stopped and run back over the road for several miles, but the missing engineer could not be found.

It is not known how long the train had been running without an engineer, but it was believed that Nelson was knocked from his seat as the train passed over a bridge which spans Blacksmith Fork Creek, about ten miles from Church Buttes.

Harry Thaw Denies Child's Parentage

Not Father, He Says, of Boy Declared by Wife To Be Her Son.

NEW YORK, May 5.—A denial of fathership to the child of which his wife, Evelyn Nesbitt Thaw, is the mother, was issued to-day by Harry K. Thaw from Matteawan.

"My wife and I have not been on good terms for five years," declared Thaw.

Mrs. Thaw, just prior to sailing for Europe Saturday, said the child was two and a half years old. His name is Russell Thaw. She calls him "Pom-Pom."

If you have anything to sell advertise in The Sunday American. Largest circulation of any Sunday newspaper in the South.

INVADES POLICE STATION; SEEKS GUN AND $6200

James K. Tupper, Much Excited, Also Tells Chief About Some Conspiracy—Locked Up.

LANFORD'S RUSE A FAILURE

Beavers, However, Succeeds in Entertaining Mysterious Caller Till Patrolman Arrives.

Chief of Detectives Lanford was busily engaged with detectives on the Phagan murder mystery shortly before noon Monday when an excited man, giving his name as James K. Tupper, 121 Plum Street, summoned him from the conference and, with an air of mystery, called him aside and asked for a pistol.

"Lend me a pistol for a few minutes," he exclaimed, excitedly.

Taken by surprise, the Chief eyed the stranger closely, noticing a strange gleam in his eyes and that he appeared pale and agitated. The man declined to give his reason for wanting a pistol, but insisted that the Chief let him have one immediately.

Chief's Ruse Misses Fire.

Chief Lanford stepped back into his office on the pretext of getting a revolver, but the stranger, evidently divining that his purpose was to have him detained, darted down the stairs to the second floor and into the office of Police Chief Beavers.

Approaching close to the side of the Chief, who was seated at his desk, the man, who by this time was all atremble, startled the Chief by demanding:

"I want to know all about this conspiracy. You just as well tell me, because I'm going to know right now."

When asked what he meant by "the conspiracy," the strange caller replied:

"You know what conspiracy. You know what I'm doing here, and what I want, and you just as well come clean."

Then Wanted $6,200 Check.

Chief Beavers humored the man until he could telephone to the station sergeant's office and summon a call officer. In the meantime, the man demanded of the Chief that he turn over to him a check for $6,200 left there for him.

"Who told you I had a check for you?" asked the Chief.

"Why, I overheard a man and woman talking down on the street, and I heard them say the check had been left here for me—and I want it."

He was unable to give any idea as to what the check was for. Policeman Hamilton escorted him to a cell until he could be investigated.

Here's A Dollar

If you will read the "**Want Ads**" and find your name there and mark the paper, the "**Want Ad**" man will give you a dollar when he calls. Your name

May Appear TO-DAY

CROWDS AT PHAGAN INQUEST

Grand Jury Instructed to Probe Deeply

Judge Charges Grand Jury to Go Deeply Into Phagan Mystery

Judge Ellis, in his charge to the May Grand Jury, took up the Mary Phagan case. The address is published in full in this issue of The Georgian. What Judge Ellis said specifically about the Phagan case follows:

The Mary Phagan case calls for your immediate and vigorous attention. The power of the State is behind you. What appears to be an awful crime has been committed, and the welfare of the community, the good name of Atlanta, public justice and the majesty of the law demand at the hands of this Grand Jury and of all officers of the law the most searching investigation and the prompt bringing to trial of the guilty party.

This is a good community. There are thousands of intelligent and law-abiding people—a vast majority of our people are good and virtuous—but, like all other communities, there are bad people in it. The reputation and progress of Atlanta attracts to it large numbers of people from all parts of the country, and some of the worst people from other places come here, and add themselves to the bad element of our county. Let the Grand Jury get after the bad element. You indict all violations of the law in Fulton County and the court will see that speedy trials will follow, and that certain punishment will be inflicted on the guilty.

Evidence Secured by Detectives May Not Be Presented at Coroner's Inquest---Lee and Frank to Testify. Many Other Witnesses Are Ready.

The Phagan inquest began at 2 o'clock Monday afternoon at police headquarters.

There was a great throng of witnesses in attendance.

A large force of police was on hand to keep the crowd of curiosity seekers in order.

Frank and Lee were taken from the Tower to police headquarters in charge of Deputy Sheriff Minor. A small crowd congregated about the jail in anticipation of the transfer and another crowd even larger was in front of headquarters when the two prisoners were brought in.

There was no demonstration, and the brief trip was made without event.

It is said, but without authority, that a great deal of very important evidence has been accumulated, but that it will not be presented at the Coroner's inquest. Instead, it will go directly into the hands of Solicitor Dorsey, who, as the chief prosecuting officer of Fulton County, is really in charge of the case now, although it has never been the duty of a prosecuting officer to interfere with the functions of the Coroner.

May Hold Both Lee and Frank.

It seems probable that both Frank and Lee will be held for the Grand Jury. The testimony brought out at the Coroner's inquest will be turned over to Solicitor Dorsey, who will study it carefully and make such further investigations as he may deem necessary, using the detective force of the city for that purpose.

Judge Ellis of the Superior Court on Monday instructed the May Grand Jury to investigate the mystery in a thorough manner. It is not likely, however, that the Grand Jury will take up the case for several days. The matter of presenting evidence on which indictments may be found is in the hands of Solicitor Dorsey. He has charge of the Grand Jury, and it is he who presents the evidence and who frames the indictments, and it may take him several days to strengthen certain links in the chain of evidence, so that when indictments are brought they will be found to be legally correct and will leave no opportunity for the lawyers engaged by the accused to make objections in court.

It is the intention of Solicitor Dorsey to keep secret all evidence in his possession until the matter has been passed upon by the Grand Jury, indictments found and the case brought to trial.

Frank Maintains His Innocence.

Everything depends upon what transpires at the Coroner's inquest. Frank's testimony may make necessary an entirely new deal of the cards. He still maintains his innocence, and Lawyer Rosser, his counsel, declares that there is no evidence by which to connect him with the case.

Coroner Donehoo will hold a conference with Chief of Detectives Lanford and Solicitor Dorsey before the inquest to decide upon the witnesses who will be asked to testify.

In addition to Lee and Frank, the detectives will have on hand persons they have been interrogating since the inquest adjourned last Thursday. Several of these are said to have made disclosures of great importance.

Dorsey's Action Misconstrued.

There seems to be a misapprehension in the public mind about the attitude of Solicitor Dorsey. Rumors on the streets and gossip in newspapers that he "has taken the Phagan case out of the hands of the police and out of the control of the Coroner" is not true, for the very simple reason that Mr. Dorsey is the chief prosecuting officer of Fulton County, superior to the police, the detectives and the Coroner. He may act with them or independently of them. As Solicitor he is the most important official in the county government, more powerful than the Mayor or the Police Commission.

The Phagan case is in the hands of Mr. Dorsey now, as it has been from the beginning.

The function of the Coroner's office is simply to gather testimony and evidence that is turned over to the Solicitor for him to act upon.

Statement by Solicitor.

Solicitor Dorsey made this statement:

"Mr. Scott, of the Pinkertons, has given to this office valuable information. The policy of the Pinkertons is to establish the truth. They recognize that this office will receive from them to that end any information they have, but under no circumstances do they expect to get any information we have gathered from other sources."

The Grand Jury did not take up the Phagan case Monday. After passing on a number of routine matters it adjourned until Friday, but in the meantime will hold itself in readiness to a call from the Solicitor should he deem it necessary.

Mr. Dorsey said he was agreeably satisfied with the progress he had made in the case, and he was developing every clew that was of importance. He has given over his entire time to directing the investigation, he said, and would not see anyone to-day except on matters relating to it.

Deputies from his office and private detectives in the county's employ have made search after search of the building. Many articles that were left there by the police have been brought to his office, and will be kept there until examined. Monday a dirty, grease-soaked broom and the lantern that was in the cellar, were brought to his office. He will have them examined for blood stains or finger prints.

He said that to the best of his knowledge the coroner's inquest would be resumed Monday afternoon.

Coroner Donehoo said that practically all of the employees of the pencil factory would be at the inquest this afternoon ready to testify if called upon.

With the employees of the paper factory where Mary Phagan worked before she went to the pencil factory the witnesses will total nearly 100.

The detectives say that all of these persons, a large number of whom were on the streets the Saturday afternoon of the tragedy, already have been questioned and that none of them saw Mary Phagan after she is known to have gone to the pencil factory for her money Saturday noon.

Chief Lanford was authority for the statement to-day that probably some of the most important evidence would not be disclosed at the inquest, but would be reserved and presented before the Grand Jury.

"We are not showing our full hand yet," said one of the detectives. "We will submit sufficient evidence before the coroner's jury to warrant holding the two men now in custody, but we do not deem it advisable to tell everything until we present it to the grand jury. Three or four of our most im-

Continued on Page 2, Column 6.

MILITANTS CAUSE UPROAR IN COURT

Become Hysterical and Shriek Threats as Leaders Receive Sentence for Sunday Riots.

Special Cable to The Atlanta Georgian.

LONDON, May 5.—Charged with obstructing the police during a suffragette demonstration in Hyde Park yesterday, Mary Neil, a member of the Women's Social and Political Union, was arraigned to-day and sentenced to pay a fine of $10 or spend three weeks in jail.

"Sunday should be spent in religious meditation rather than in fighting with policemen," observed the court, but the suffragette said she thought votes were more important than religious meditation.

Three other women—Mrs. Barnes, Miss Brown and Miss Lansbry—were sentenced to fines and imprisonment for rioting in Hyde Park.

Two male supporters of the "cause" in the riots and six other men, arrested for their part in a free speech demonstration, also were fined.

Archbald Bodkin, of the Treasury Department, appeared as prosecutor on behalf of the Government.

All of the women except Mrs. Flora ("General") Drummond and Annie Kenney were admitted to bail. The women became hysterical and kept the court room in a state of pandemonium with their screams.

"You will have to carry us here next time," shouted Miss Kenney.

"We will go on a hunger strike; we will kill ourselves," cried Mrs. Drummond. Sidney Drew, the publisher who printed the militants' newspaper, The Suffragette, against the wishes of the Government, apologized and said he would not publish the paper again, so the warrant against him was withdrawn.

GLENN ARRAIGNED; NOT GUILTY, PLEA

Eloping Atlanta Contractor To Be Tried Tuesday for Abandoning His Children.

Arraigned before City Judge Calhoun Monday, L. J. Glenn, the Atlanta contractor who eloped with Mrs. Ione Pidcock, divorced wife of C. W. Pidcock, of Moultrie, president of the Georgia and Northern Railroad Company, entered a plea of not guilty. It is hardly likely that the case will be put on trial before Tuesday.

Glenn will be tried on the charge of abandoning his minor children. Warrants were sworn out by Mrs. Glenn last September, the day after his departure with the wife of the Moultrie millionaire.

Since Glenn was brought back to Atlanta from Texas a few weeks ago, where he was apprehended with Mrs. Pidcock, he has been confined in the County jail. During his incarceration Mrs. Pidcock has been a constant visitor at the Tower. Seated on a stool at the barred door from the main corridor, she has conversed with him across the inner corridor.

SENATOR KERN TO PRESS HIS COAL PROBE DEMAND

WASHINGTON, May 5.—Senator Kern to-day declared that he would press his resolution for an investigation of conditions in the Paint Creek and Cabin Creek coal districts of West Virginia, notwithstanding Governor Hatfield's statement denying the allegations of the Senator.

JUDGE W. D. ELLIS CHARGES GRAND JURY TO PROBE INTO PHAGAN SLAYING MYSTERY

Urges Enforcement of Laws Regulating Locker Clubs and Against Sunday Tippling, Questionable Houses and Carrying Concealed Weapons.

Judge W. D. Ellis, of the Superior Court, delivered the following address to the new Grand Jury, and touched upon the Phagan case:

"Under our system of judicial procedure, we have in the Superior Court of this county six terms each year. Grand juries are drawn and impaneled at each term, but the duties of making investigations into matters of a general nature, such as the inspection of the offices, the books, papers and records of the Clerk of the Superior Court, of the Ordinary and of the County Treasurer, the duty of examination of public buildings and their condition, the examinations of the lists of voters, and the examination of convict camps, the inspection of the jail and such other matters concerning the public welfare, the peace and good order of the county at large, are required at the March and September terms.

"While such matters are looked after by the grand juries of the terms named, yet you are not prohibited from inquiring into such matters if you deem it necessary, or if brought to your attention by the court or the Solicitor General.

Cites Violation of Liquor Law.

"You are impaneled at this the May term specially to inquire into and take action upon cases of violation of the penal code. While you are to consider all violations of the law, and bring to trial by presentment or indictment all who are probably guilty of crime, I will call your special attention to some matters.

"Look to the violation of the law against the sale of intoxicating liquors. Find true bills against all who conduct clubs, which are run for the purpose of selling liquor. Under the law, locker clubs can be operated, but if a club is organized or maintained for the purpose of making money by the sale of intoxicating liquors, those who operate or maintain it are violators of the law.

"If a locker club, organized for social pleasure, is conducted as such an organization, it is permitted that the members may keep liquor as a part of the social establishment; but if the sale of intoxicating liquor is the purpose and the social feature only an excuse for the organization or operation, then those who run such an alleged club are guilty and should be brought to trial.

Defines Tippling Houses.

"I want again to call your special attention to keeping open tippling houses on the Sabbath day. Every club, no matter how well organized and operated within the law, is a tippling house if the members are permitted to assemble there on Sunday and drink intoxicating liquors. Even a private citizen would be guilty of keeping a tippling house on the Sabbath day if he allows his friends and neighbors to assemble in his parlor and drink intoxicating liquors on Sunday, and this would be true even if he furnished the liquor free or allowed those who assemble to bring it with them. I charge you to look closely into this matter.

"I wish to invite your careful attention to the law against carrying concealed weapons. No man, under the law, has a right to carry a concealed weapon. Officers of the law may openly carry them and private persons may carry them openly by obtaining a license, but nobody has a right to carry a deadly weapon concealed. This is a free country, and life and person ought to be safe in it.

"Good people do not go armed, but the vicious and desperate do go armed. The good citizen is certainly as courageous as the bad, and he is entitled to walk in the pathways of life without being at the disadvantage of being shot down by some cowardly villain who walks about armed and equipped for slaughter.

Law Bars "Gun Toters."

"If all men are to have an equal showing, all ought to be allowed to go armed or all ought to be compelled to go about unarmed. The law has decided which equality shall exist, and it declares that no man shall go about with concealed weapons and none shall carry pistols even openly unless he shows some reason for it and publicly procures a license.

"It is claimed that public houses of prostitution have been abated in this county. Of course, it is desirable that prostitution should cease, but the abatement of the evil of lewd houses in known localities makes it most probable that assignation houses will spring up, and that the illicit intercourse will be shifted from known localities to dark and secret places.

"A thousand such cases are not in the aggregate so revolting as one case of seduction of a virtuous girl or the rape and murder of little Mary Phagan. I charge you to look carefully and deliberately into all these matters, and especially to investigate suspected places of assignation or houses or places run for the purpose of prostitution under the name of rooming houses.

"The Mary Phagan case calls for your immediate and vigorous attention. The power of the State is behind you. What appears to be an awful crime has been committed and the welfare of the community, the good name of Atlanta, public justice and the majesty of the law demand at the hands of this Grand Jury and of all officers of the law the most searching investigation and the prompt bringing to trial of the guilty party.

"This is a good community. There are thousands of intelligent and law-abiding people, a vast majority of our people are good and virtuous, but, like all other communities, there are bad people in it. The reputation and progress of Atlanta attracts to it large numbers of people from all parts of the country, and some of the worst people from other places come here and add themselves to the bad element of our county. Let the Grand Jury get after the bad element. You indict all violators of the law in Fulton County and the court will see that speedy trials will follow and that certain punishment will be inflicted on the guilty.

Should Not Exploit Crime.

"I do not sympathize with the common cry that humanity is all bad. I do not believe that the tendency of humanity is for the bad. I believe that it is unfair to cry out in a sort of wail of despair because crime is committed. I doubt if the holding out to public view of all the frailties of the human tide is conducive to the public good.

"There is no perfect community anywhere, and probably never will be upon the face of this world of ours; but in trying to elevate and promote good citizenship, in trying to suppress crime and disorder, we should not be led into the error of bringing reproach upon the people of one of the best communities in the world by exploiting the misdeeds of a few.

"Let us rather contend for reaching to the high level of honesty and virtue and at the same time ferret out and punish the guilty who are upon us, and who, by their conduct, violate the laws which condemn the vicious and which give praise to and provide for the well-being and safety of the good.

Recalls Oath of Secrecy.

"I want to remind you of your duty as to matters which occur in the Grand Jury room. Your oath is to keep secret the State's counsel, your fellows' and your own, unless called on to give evidence thereof in a court of justice.

"The object of the law is to allow the utmost freedom in the Grand Jury room, in making honest and fair investigations. It is bad faith, and a violation of his oath, for a grand juror to tell what transpires in their deliberations, but it is not an uncommon thing for the general public to be informed of things that transpire during the investigation of alleged crimes.

"Look to this, and if there is a violation of it, you should investigate, find out who has betrayed the confidence reposed, and report to the court the offending person."

Police Hunt Missing Tallulah Falls Man

Mystery Shrouds Whereabouts of Thomas Smithson, Who Disappeared Last Wednesday.

Mysteriously missing since last Wednesday, Thomas Smithson, chief mechanic at Tallulah Falls, is being sought Monday by the police.

Smithson disappeared in Atlanta, and his wife, who is here aiding in the search, fears harm may have befallen him.

Smithson came here Tuesday to have some repair work done on a house he owns at 180 Hampton Street. He visited this place Wednesday, made all plans for the work, and then vanished. He is 51 years of age.

Mrs. Smithson is at the home of her half-brother, Alva Murdock, 55 Howell Street.

Debts Paid by Mother; Martin May Return

It Is Believed Missing American Will Sail from London This Week.

Special Cable to The Atlanta Georgian.

LONDON, May 5.—Although the J. Wilberforce Martin mystery remains unsolved, it is said here that his disappearance was arranged by his creditors, to whom he owed about $300,000.

Scotland Yard received word from Memphis that Martin's debts had been settled by his mother. He now is at liberty to return home. It is believed Martin has returned to London and will sail for America this week.

Gompers' Sentence In Bucks Case Cut

Court of Appeals Reduces Punishment for Contempt to Thirty Days in Jail.

WASHINGTON, May 5.—The District of Columbia Court of Appeals to-day reduced the sentence of Samuel Gompers, president of the American Federation of Labor, in the Bucks Stove and Range Company contempt case to 30 days in jail.

The sentences of John Mitchell, vice president, and Frank Morrison, secretary, were remitted and fines of $500 imposed.

Chief Justice Shepard dissented.

HE THRIVES ON POISON.

CHAMPAIGN, ILL., May 5.—Henry Peters, aged 50, a farmer, was alive and well to-day. Last night he drank more than an ounce of nitric acid. Ten days ago he swallowed two ounces of sulphuric acid and recovered.

FRANK LIKELY TO TESTIFY AT INQUEST TODAY

Continued From Page 1.

among the witnesses for whom the

Rumor of New Important Witness.

A rumor is in circulation that after the case goes to the Grand Jury, important witnesses will be saved until detectives have been searching is a young woman who is said to have been with Mary Phagan when Mary went to get her pay envelope Saturday noon at the pencil factory. The identity of the mysterious girl has not been disclosed. The report is that she was overheard to remark that she waited outside the factory while Mary was in getting her envelope, and that after she had waited about half an hour a man came out and told her she needn't wait any longer, as Mary would be detained by some work she had to do.

The detectives immediately started a search for the young woman in the hope that she would be able to give a good description of the man who told her she need wait no longer. Miss Beulah Daniel, daughter of G. T. Daniel, of Mableton, Ga., was in a Marietta store when she overheard the conversation, but little importance was attached to it until she repeated it to her father. He then notified the authorities and the search was taken up.

Bloodstain Tests Kept Secret.

Dr. Claude A. Smith, City Bacteriologist, to whom the shirt found in a barrel at Lee's home was given for an analysis of the bloodstains, would not make public the result of his investigation this forenoon. Chief Lanford said that he would receive the report later.

Chief Lanford's secretary, G. C. February, was occupied this forenoon in compiling all of the statements made thus far to the detectives and in making a review of all the clews that had been received and followed to their original source. The compilation will be added to as new developments occur.

Efforts to Trap Lee Fail.

Hoping to catch Newt Lee in some admission that will signify that he has more knowledge of the killing of Mary Phagan than he has been willing to tell, Deputy John Owen, who has been stationed at the jail nights, has kept a very close watch on the prisoner and has questioned him repeatedly.

After talking with Lee for some time last night, Owen posted a man behind the watchman's cell to learn what he would sayy to his cellmate, Dewberry, who is waiting to hang for murder.

"They seem to think you know more about the murder than you have told them," Dewberry was heard to say to Lee.

"I've told them everything I know," was the reply.

"They seem to think you're trying to protect some man," Dewberry continued.

"I declare, if I knew who did it, I would tell quick enough and get myself out of this," Lee said.

Pastor Urges Inspectors To Protect Working Girls.

Dr. Andrew R. Holderby, of Moore Memorial Presbyterian Church, referring to the Mary Phagan tragedy, yesterday urged that the city of Atlanta provide women inspectors to look after the working girls of the city. He also warned parents not to discuss the details of the affair with their children.

"Atlanta has been excited and torn by the sickening crime," said Dr. Holderby, "and the whole community has become demoralized. But why should we wax hysterical because one demon has committed a dastardly deed? The crime has been perpetrated, but it might have been done in any other community. Effort is being made to clear the mystery and punish the criminal, so why should not the public be satisfied?

"This city is no worse than others simply because one such crime has been enacted. The people and the police department are not to blame for the deed.

Girls Exposed to Dangers.

"One note of warning, however, may be sounded. Atlanta can not be too careful of her working girls, many of whom are exposed to the most insidious of dangers.

"I believe it is the duty of the city to afford the very best protection for these girls, and, of course, it is the duty of every family to guard them. Young girls who come in contact with the public daily face untold dangers. Mothers and fathers, after all, must give them their greatest protection.

"But the city should provide inspectors to look into conditions that surround working girls and the treatment accorded them. If this were done efficiently, there would not likely occur any such hideous crimes against pure and innocent girls."

'Gigantic Joy Jag' For Ad Men's Club

Cafe Denechaud Will Be Closed to Public Tuesday Night During "Get Together Spree."

The Atlanta Ad Men's Club has announced a "Gigantic Jag of Joy" at the Cafe Denechaud Tuesday at 7 o'clock. It is to be a get-together meeting of all of the members, and the cafe will be closed to the public during the dinner.

The following program, printed on brown wrapping paper with red ink, has been mailed to all the members:

"Regular three-ring circus and variety show.

"(1) Da Biga Caruso-Italiano-Spagatteo Dinner.

"(2) Get-together-and-get-acquainted meeting.

"(3) Smoker and vaudeville; corncobs, coffin tacks and perfectos—take your choice. Music, suds, fun and frolic and cabaret entertainment."

OHIO AVIATOR KILLED.

AKRON, OHIO, May 5.—In a drop of 200 feet Charles Carlson, aged 24, an aviator for the Silver Lake Aviation Company, was killed to-day. He was crushed under the engine.

Governor Brown on Phagan Case

Let Law Take Its Course, He Says

'Guilty Will Pay, Innocent Escape'

From The Sunday American.

Joseph M. Brown, Governor of Georgia, on Saturday night gave to Hearst's Sunday American the following ringing and significant interview in respect of the Phagan murder mystery:

By JOSEPH M. BROWN, Governor of Georgia.

I DESIRE to commend, with all the emphasis at my command The Hearst newspapers' suggestion to the people of Atlanta and Georgia that they remember the sanctity and majesty of the law of the land, and the sure operation of justice through the courts, in contemplating a recent horrible and unspeakable crime committed in our midst.



GOV. J. M. BROWN

I commend all newspapers, and persons, and influences, and things that hold fast to the law in times of anxious suspense, and when wild and irresponsible rumor runs riot in a community.

We must hold ever in mind that the people have established the processes of law, and that those processes work through the courts, with judges and juries.

Trials of criminals must not be conducted in the newspapers, on the street corners, in the cafes—not even in the homes.

Trials must be conducted in the authorized temples of justice, and not elsewhere. They must not be based upon suspicion or hearsay, but upon competent evidence, sworn to by the mouths of creditable witnesses, or established upon such combinations of circumstances as legally prove the guilt or innocence of the accused.

No elements of class favoritism or race prejudice should operate either for or against a defendant or suspect.

The law requires, and jealously, the conviction of a criminal beyond a reasonable doubt, and neither disconnected nor fragmentary evidence will do in cases involving the life and liberty of persons charged with infractions of the law.

A recent dreadful crime in Atlanta has shocked the entire State beyond expression.

It is known that a young girl, fresh in the flower of youth, has been foully murdered. That fact, and the place and some of the primary circumstances of the crime are settled, beyond dispute—but no more.

Certain suspects are in jail—within the State's custody, safe and secure. As yet no one has been indicted by a Grand Jury. That point in the consideration of the matter will be reached in its place.

Suspicions, street gossip, rumor, it makes no difference how seemingly plausible, have no place in shaping a verdict for or against anybody now.

The process of the State's law has been promptly inaugurated and is proceeding in order.

There is no reason whatever to doubt that it will go forward in dignity, and with all due haste, to the conclusion of the investigation.

The Coroner's jury now has the Phagan case in hand, and is intelligently and fairly sifting the testimony. Where the Coroner leaves off, the Solicitor will take it up, and thus on, through the Grand Jury, to the court house, the judge and the jury.

This process has been evolved of the long experience of the Anglo-Saxon race—the highest type of humanity on earth—and the ultimate aim of that process is, and ever has been, the firm and certain establishment of the truth, and consequently the intelligent and thorough application of justice.

In passing, and in further emphasis upon the necessity of preserving calm and poise in the situation discussed, I desire to offer the Hearst newspapers a word of praise in that they—leading newspapers of the South—while being brave enough to print the news as it developed from day to day, still were brave enough to caution their constituency that it was, after all, merely the news of the day, and not evidence that might be considered competent in a court of law.

That was a manly thing to do. It renewed and rejuvenated my persistent faith in the fairness of Georgians, and in their ever-present desire to work justice to all and injustice to none, no matter how high or how low, or of whatever creed or cult, sect or faith, color or condition.

The law holds the scales evenly between the State and the accused, and at all times its eventual aim is justice. The State exacts justice for herself and accords it to the accused.

I have been moved to say this much to you, and through you to the public, in the interest just now of fair play, of law and order—all so dear to my heart, and to the hearts of a vast majority.

We must bear in mind that the State is quite as anxious to fix upon the right party the responsibility for this great crime as any man can be, and that the State is infinitely better equipped to do this than any individual, of his own motion, could be.

JURY IN SMITH SLAYING TRIAL UNABLE TO AGREE

SPRINGFIELD, OHIO, May 5.—The jury in the case of Dr. Arthur Smith, charged with the murder of his wife, disagreed to-day. The jury had been out since Saturday afternoon.

SIXTY NEWSPAPER MEN ARE ARRESTED IN MEXICO CITY

MEXICO CITY, May 5.—Sixty newspaper men are under arrest here for a demonstration protesting against the suppression of the radical newspapers, El Voto and Vox de Juarez.

DODD RICHES TO GO TO MERCER AND CHARITIES

Relatives Left Only Small Share of $115,000.00 Property of Wealthy Atlanta Woman.

Bequeathing the bulk of her estate, amounting from $115,000 to $120,000, to Mercer University, the will of the late Mrs. Barbara C. Dodd, who died here April 30, was filed for probate in the Fulton County Court of Ordinary Monday.

To the Grady Memorial Hospital Mrs. Dodd bequeathed the proceeds of a $2,000 fund for the maintenance of the infants' ward at the hospital. This amount was left in trust with the Central Bank and Trust Corporation together with a like amount for the Georgia Baptist Orphanage at Hapeville.

A sum of $1,500 was left in trust for the maintenance of her grave, any excess in its earnings to go to Mercer.

Mrs. Fannie T. Ackerman, of New York, sister of Mrs. Dodd, receives $5,000 outright, while her brother, Henry E. Dibble, of Campbell County, was left the earnings of $5,000 placed in trust with C. E. Currier, executor of the estate. Barbara E. Dibble, a niece, living in Montgomery, receives $2,000 and a handsome marquis ring set with nine diamonds.

All her other jewelry is to be sold by the Central Bank and Trust Corporation, the proceeds to go to the Home for Old Women in Atlanta. This will amount to several thousand dollars.

The remainder of the Dodd estate is bequeathed to Mercer University, which, it is estimated, will comprise an immediate donation of practically $100,000. At the death of her brother an additional $5,000 will go to the Baptist college, it having been made residuary beneficiary.

Mrs. Dodd was the widow of Philip Dodd, a wealthy wholesale grocer of Atlanta, reputed as a man of great wealth. She had but the two near relatives. None of their children, except the niece in Montgomery, was named as beneficiary in the will. It is said that in 1909 Mrs. Dodd destroyed a will by which she had bequeathed most of her property to relatives.

Expect Hawthorne To Ask for Parole

Prison Board Probably Will Consider His Plea With 109 Others Monday Afternoon.

Julian Hawthorne's plea for parole probably will be among the 109 applications considered when the Atlanta Federal Prison Pardon Board meets Monday afternoon. The fact that a ruling of the presiding judge set the technical beginning of his sentence of a year and one day for using the mails to promote a fraudulent mining scheme for November, instead of March, when he was incarcerated, makes him eligible to parole at this time.

The failure of R. V. LaDow, president of the board, and Sewell Key, its secretary, to arrive early Monday morning delayed the session, scheduled for 9:30 o'clock.

Members present when the meeting was called and adjourned were William H. Moyer, warden of the prison; J. Calvin Weaver, prison physician; M. L. Covington, parole officer, and Frank Rodgers, clerk.

No. 1 Takes Children As She Honeymoons

Back From Her Second Wedding Trip, Mrs. Ted Mooring Accuses Her First Husband.

Mrs. Ted A. Mooring, a bride of two weeks, is endeavoring to locate J. Thomas Long, of Monroe, Ga., once her husband, who, she says, enticed away their two children during her honeymoon. Police aid has been sought, but no action could be taken because Mrs. Mooring was unable to produce the court order which gave her the custody of her little girls, Faye and Margaret, aged 8 and 10 years.

Returning to the home of her sister, Mrs. Edward McDonald, 116 East Fair Street, Sunday night, Mrs. Mooring was told that Long had called Sunday morning and asked permission to take the children out for a stroll. They have not been seen since.

Forces Way in Jail And Shoots Prisoner

Montgomery Lawyer Tries to Avenge Slaying of Uncle—Crazy, Says Father.

MONTGOMERY, ALA., May 5.—W. J. Fuller, widely known lawyer, rushed by the turnkey at the county jail today, and, drawing a pistol, fired through the bars of a big cage where negroes were confined. A negro, charged with some minor crime, received a painful flesh wound in the leg. Fuller intended the bullet for another negro, Bud Hannon, charged with the slaying of his uncle, Constable Thurman, here last week, but Hannon escaped unharmed.

Fuller's father appeared at the jail shortly afterward and stated he would sue out a writ of lunacy for his son, the latter himself now being held as a prisoner, charged with assault with intent to murder.

Cure for Stomach Disorders

Disorders of the stomach may be avoided by the use of Chamberlain's Tablets. Many very remarkable cures have been effected by these tablets. Sold by all dealers.

White City Park Now Open

The American-Georgian Pony Contest Vote Coupons

Hearst's Sunday American and Atlanta Georgian
PONY CONTEST VOTE COUPON, MONDAY, MAY 5, 1913
GOOD FOR 5 VOTES
Voted for .....
Address .....
Voted by .....
CARRIERS' AND AGENTS' BALLOT.

Hearst's Sunday American and Atlanta Georgian
PONY CONTEST VOTE COUPON, MONDAY, MAY 5, 1913
GOOD FOR 5 VOTES
Voted for .....
Address .....
Voted by .....
SCHOOL BOYS' AND GIRLS' BALLOT.

POTEAT DELIVERS BARBED ADDRESS

Furman University President Declares Religious Despotism Has No Place in America.

Dr. Edwin M. Poteat, president of Furman University, Greenville, S. C., delivered Sunday night at the Baptist Tabernacle the address which he attempted to make before the Sociological Congress last week and which was stopped by the presiding officer, Dr. A. J. McKelway.

"The National Stewardship" was Dr. Poteat's subject. He disclaimed any intention of attacking either Jews or Catholics, but stated that a discussion of his theme necessitated mention of the part played in history by the Jewish race and the Catholic Church; how that mission had been fulfilled, and that now the American people were intrusted with the charge of fostering democracy, both in government and religion.

Dr. Poteat, in part, said:

"America is commissioned of God to guarantee personal liberty, both religious and civic. In its final analysis the struggle of the world from the beginning of history has been one between despotism and democracy. Russia, Turkey and Germany—the latter in lesser degree—are about the only countries in the world where despotic governmental rule still sways. China is the latest convert to the rule of democracy.

Founded on Religious Liberty.

"In religion it is the same. America is founded on the principle of religious liberty, and the Catholic Church, which represents the hardest and most stringent despotic rule, has no place in America.

"As an American citizen, I claim the right to fight a church that strikes at the foundation of democracy in religion. The priest is exactly 2,000 years out of date. When the veil of the temple was rent, the function of the priest was destroyed and the individual was given personal access to God.

"The Catholic priest is the most enormous anachronism in the world to-day. And while we are bound to recognize the right of every individual to worship God as he chooses, the American nation can not, and will not, submit to the encroachments of the despot, even in religion.

"The Jewish race lost its divine commission when it rejected Jesus as the Saviour. Up to that time it had been the leader in religion. Every great idea contributed to the thought of the world came from the Jews; in fact, the Jews were chosen of God, but they rejected the stone that is the keystone of the arch.

Jews' Mission to Prepare.

"The Jews' mission was to prepare a soil for the reception of the Christian religion, for they were the first people of the world who conceived a God or deity who was moral. In business and commerce the Jews are leaders; in fact, there is but one city in the world where the Jew is not at the very top in business. He met his match in the Scot of Edinburgh.

"In America to-day, the immediate conflict is between the bosses and the people. The whole country is watching Woodrow Wilson in deepest anxiety to see what he will do with the situation. But America's world mission is to establish and preserve a kingdom in which the people rule, both in religion and in the national Government."

ADJUDGED DEAD, COMES BACK AFTER EIGHT YEARS

TOPEKA, KAN., May 5—W. H. Caldwell, who was adjudged legally dead by the Kansas Supreme Court in a suit by his wife for his life insurance, has returned to Topeka after an absence of eight years. He left Kansas on account of his domestic trouble, he says.

The judgment for the insurance probably will be set aside.

Next week, **Beautiful Bedding Plants,** *3c each.* **Atlanta Floral Co.,** *555 E. Fair Street.*

ATLANTA THEATER
Matinees Wed. and Sat.
25c
Nights 15c to 50c

ALL THIS WEEK
Except Wednesday Night
Miss BILLY LONG
Company in
The Girl From Out Yonder
NEXT WEEK—"Are You a Mason?"
Seats—Wednesday P. M.

CHANGE OF VENUE LAW GIVEN TEST

In King Slaying Case Supreme Court Hears Argument Against New Statute.

The Supreme Court is hearing today the appeal case of Nick Wilburn, accused jointly with Mrs. James King, in Jones County, of the murder of James King, her husband.

This case was the first heard in Georgia under the Felker law, passed by the last Legislature, which gives defendants a right to apply for a change of venue in cases where there is fear of mob law.

Wilburn has applied to Judge Parks for a change of venue under the Felker law, but his petition was denied on its merits. After the case went to the Supreme Court on appeal the constitutionality of the Felker law was attacked in an oral motion by Solicitor General Joseph E. Pottle. As the constitutionality was not attacked in the original hearing, the Supreme Court is hesitating to consider the question now on appeal.

A curious feature of the case is that the Attorney General has joined the defendant's counsel in asking the Supreme Court to rule on the law's constitutionality, notwithstanding that it was not attacked in the original hearing. The court has asked all attorneys to the case to submit within a week such briefs as bear upon the point raised.

CRAZED RUSSIAN FANATIC KILLS 2, FATALLY HURTS 3

Special Cable to The Atlanta Georgian.

ST. PETERSBURG, May 5.—A Russian religious pilgrim, who had been given shelter last night by a farmer living near Pskov, went insane during the night and attacked the family with a hatchet killing the wife and a child and fatally wounding the farmer and two other children.

The maniac then tried to commit suicide. He was arrested.

Our Christmas Saving Club Is Still Open

By special request we have extended the time for a few days longer, and have ordered new supplies.

But when these supplies are exhausted, the Club must close. Join today and avoid disappointment. A nickel will start you.

Travelers Bank & Trust Co.
Peachtree at Walton

MONTENEGRINS FINALLY YIELD; LEAVE SCUTARI

Ambassadorial Court Is Convening for Decisive Session as the Little Kingdom Gives Up.

CETTINJE, May 5.—After defying the powers for a month, King Nicholas to-day decided to give up the citadel of Scutari.

Scutari was occupied by a Montenegrin army on April 23, after a siege lasting six months. During the latter weeks of the bombardment the European powers repeatedly warned Montenegro to cease the cannonade.

Scutari will remain an Albanian city.

Special Cable to The Atlanta Georgian.

LONDON, May 5.—Official announcement was made in the House of Commons this afternoon by Premier Asquith that the Ambassadors had received a formal communication from King Nicholas to the effect that Montenegro has decided to leave the disposition of Scutari to the powers.

"This decision on the part of King Nicholas is satisfactory to the powers," said the Premier. "King Nicholas is to be congratulated on this welcome decision in both the interests of Montenegro and the peace of Europe."

A telegram from Cettinje said that a ministerial crisis has been precipitated by the attitude of the Montenegrin Government toward Scutari and that the resignation of King Nicholas' cabinet had been given and accepted.

The downfall of the cabinet was brought about by the rejection by Crown Prince Danilo of the proposition of the ministerial council that Montenegro stand firm and even go to war against Europe if that step is necessary to retain Scutari.

The session to-day of the ambassadorial court was to have been one of extreme importance, as the program included final action on the attitude of Montenegro.

A meeting of the National Parliament of Montenegro has been summoned for May 8, when official sanction will be given to any course adopted by King Nicholas.

Plan to Divide Albania Likely To Be Dropped.

PARIS, May 5.—Belief was expressed in diplomatic circles to-day that Austria and Italy soon will abandon their plan to divide Albania.

Strong opposition to the plan comes from Germany, which country considers the power of the triple alliance would be considerably weakened in the event of a general war, as the two powers would have to put armies into Albania to maintain their interests.

According to the Austro-Italian plan, Albania would be occupied by troops of the two powers much the same as England occupies Egypt.

Plan to Invade Albania Not To Be Abandoned.

VIENNA, May 5.—Count VonBerchthold, the Austrian Foreign Minister, announced to-day that the Austrian Government had just received assurances from Montenegro that King Nicholas would abandon Scutari unconditionally.

This will not prevent Austria and Italy from sending a military expedition into Albania, it was said.

Fresh Eggs Part Man and His Wife

Fact That Husband Gave All the Product of His Hens to His Mother, Secured Divorce.

CINCINNATI, May 5.—Mrs. Zella Cunningham, of Walnut Hills, who was granted a divorce from William Cunningham, alleged cruelty as one of the grounds. One form of the cruelty she charged was her husband's refusal to give her any of the fresh eggs that were the products of the family chickens. She alleged that he gave the eggs to his mother, who lived with them.

Mrs. Cunningham also testified that when her husband was away on a trip he gave the key to the hennery to his mother.

14 CONVICTS ESCAPE FROM A FLORIDA CAMP

TAMA, FLA., May 5.—A big man hunt is in progress to-day around the head of Tampa Bay. Fourteen convicts, some of them life termers, escaped from a stockade near Largo last night. Guards discovered the break and headed off the rest. One bloodhound was killed during the night by the fugitives.

HONEST! NEVER AGAIN

Copyright, 1913, International News Service.

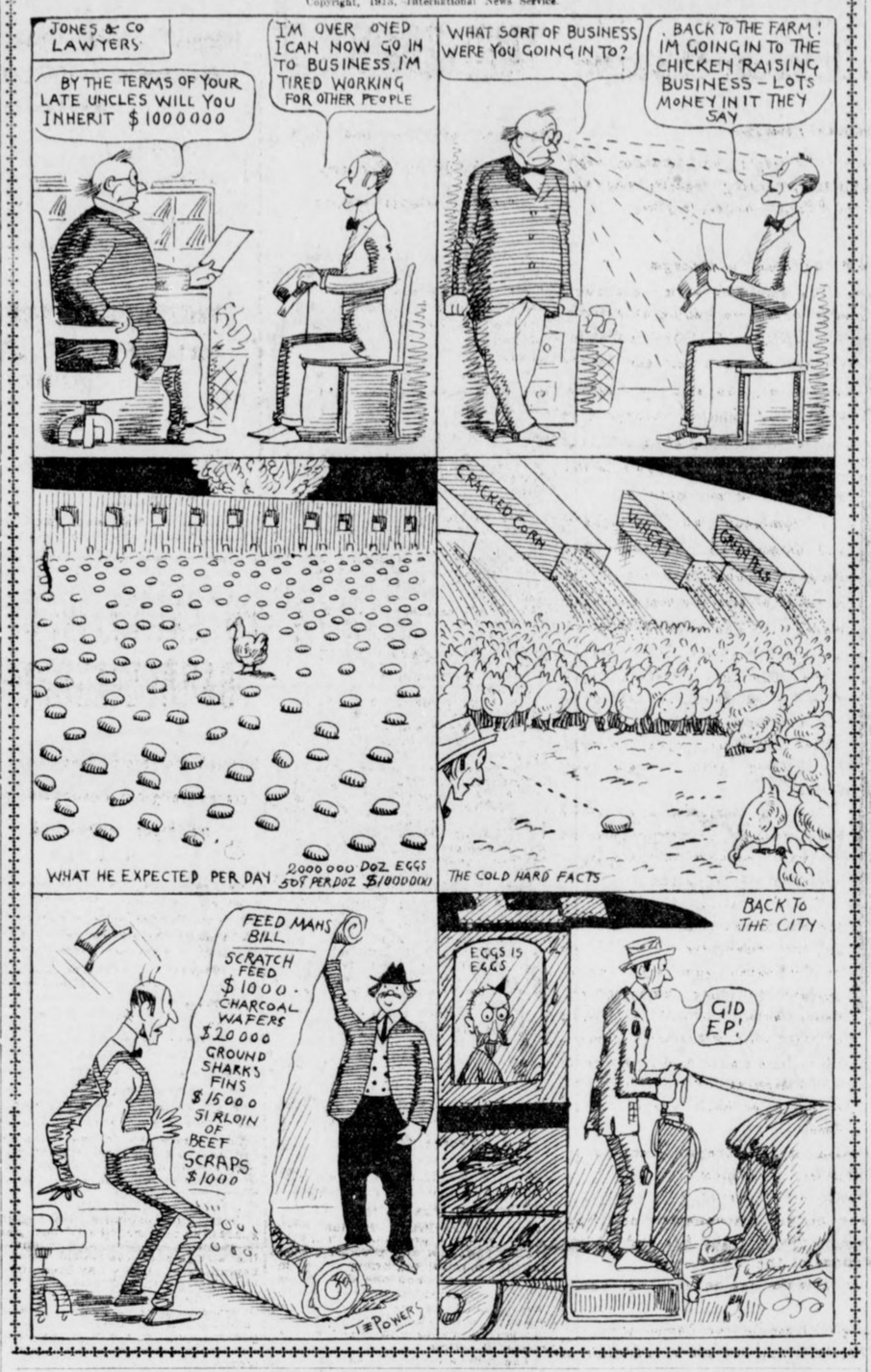

'Miracle' Denounced By Bishop as Fraud

Famous Bleeding Effigy Removed From Shrine—Priest Claims Supernatural Mission.

Special Cable to The Atlanta Georgian.

PARIS, May 5.—The controversy between Bishop Potiers and Mgr. Vachere Abbe de Gratelou over the suppression of the "miracle" known as the "Bleeding Heart of Poitiers" is arousing tremendous interest throughout France.

Several years ago a priest noticed that an ordinary effigy in the chapel at Mirabeau en Poitiers was exuding drops of blood. Thousands of pilgrims flocked to the shrine. It was claimed that a drop of the mysterious blood effected the cure of various diseases.

The present bishop, lately appointed, has denounced the "miracle" as an imposture and ordered the removal of the effigy from the shrine.

NEGRO PUGILIST ON TRIAL ON WHITE SLAVERY CHARGE

CHICAGO, May 5.—Jack Johnson, negro pugilist, was called to trial before Federal Judge Carpenter to-day on charges of violating the Mann white slave law.

The Government's star witness, Belle Schreiber, formerly a manicurist, of Milwaukee, Wis., later a burlesque actress, was being guarded at a downtown hotel by Government agents. United States attorneys said she was ready to testify against Johnson.

DR. FRIEDMANN IS SCORED BY CRITICS

American Medicine, in Bitter Editorial, Says German Savant's Attitude Is Boorish.

NEW YORK, May 5.—"This man has outraged every sense of propriety and abused in the most astounding manner the courtesies and considerations extended to him for the purpose of proving the correctness of his claims.

"His attitude from first to last has been one of boorish disregard and complete indifference to the feelings of his colleagues. He has snubbed and ignored the physicians—men of high standing—delegated by the Government to investigate the effects of his treatment."

The above is a part of an arraignment of Dr. Friedrich Friedmann, in the current issue of American Medicine. The attack is contained in a lengthy editorial and is the bitterest yet made upon the turtle germ "curist."

U. S. Surgeon Silent on "Cure."

WASHINGTON, May 5.—Efforts of Dr. John S. Billings, of the New York Public Health Association, to get Surgeon General Rupert Blue, in charge of the Federal public health service, to issue a statement regarding the Friedmann treatment for consumption have been futile.

Surgeon General Blue has told the New York physician that he is not prepared to either allay optimism or boost pessimism, so far as the Friedmann serum was concerned.

MOVE ON TO UNIONIZE CHICAGO'S STOCKYARDS

CHICAGO, May 5.—A movement to unionize employees in the stockyards of Chicago was under way to-day following a meeting of mill workers, who signified a willingness to join in the campaign for higher wages, better working conditions, better eating-places, and more sanitary conditions.

JAPANESE RAISE $5,000 FOR WIDOW OF AIRMAN

SAN FRANCISCO, May 5.—A cablegram to a local Japanese newspaper to-day stated that a publication in Japan had subscribed $5,000 for the support of the family of Tunko Takeishi, a Japanese aviator who was killed yesterday landing in a flight from Osaka to Tito, Japan. Takeishi was trained in America.

Close Congress Ten Years, Hill Suggests

Then, Railroad President Says, the Country Would See Unprecedented Prosperity.

ST. PAUL, May 5.—Congress should adjourn and stay adjourned for ten years in order to better conditions in the United States, according to James J. Hill.

Mr. Hill attacked the Congressional legislation, which, he said, had prevented a more rapid influx of immigration. Laws that have been passed recently are responsible for the flood of immigration to the Argentine Republic, he asserted.

"If he could just tie a bell on each one of our illustrious statesmen who is trying to keep workmen out of this country and adjourn Congress for ten years, I believe the country would see an unprecedented period of prosperity," he said. "Business men then would carry on big undertakings without fear of legislative interruption.

$20,000 FIRE SWEEPS MIAMI WATER FRONT

MIAMI, FLA., May 5.—Huffstatler Ways, the largest in Miami, with a 60-foot boat nearly completed and three smaller craft, was destroyed by fire last night, the loss being about $20,000. The flames curled over the oil tanks of the Gulf Refining Company, and shipping along the entire water front and many palatial residences, hotels and warehouses were endangered. The cause of the fire is unknown.

Most Prompt and Effectual Cure for Bad Colds.

When you have a bad cold you want a remedy that will not only give relief, but effect a prompt and permanent cure, a remedy that is pleasant to take, a remedy that contains nothing injurious. Chamberlain's Cough Remedy meets all these requirements. It acts on nature's plan, relieves the lungs, aids expectoration, opens the secretions and restores the system to a healthy condition. This remedy has a world-wide sale and use, and can always be depended upon. Sold by all dealers.

White City Park Now Open

HUERTA BLOCKS NEW REVOLT ON 'FREEDOM DAY'

Mexican Ruler Plans Concentration Camps, and General Massacre of Foes Is Feared.

Special Cable to The Atlanta Georgian.

MEXICO CITY, May 5.—A new anti-Government plot, which was to have broken into a general uprising to-day, has been nipped in the bud by the aggressive measures of President Huerta. The first news of the conspiracy came from Cuernavaca, capital of Morelos, and stated that this was the day set for an attack on the Government forces.

This is the fifty-first anniversary of the capture of Puebla from the French and is the Mexican Fourth of July.

A national salute fired from a battery at the National Palace in honor of the occasion caused widespread alarm, as many persons thought the city had been attacked.

Massacre Is Foreseen.

The Government has decided to establish concentration camps through Morelos. All inhabitants of the State must gather at these camps or run the risk of being put to death. This step is believed to be the forerunner of a massacre throughout the State. President Huerta has ordered that no quarter be shown the Zapatistas.

Although the Government is trying to minimize the outrage perpetrated by the Zapatistas near the Azumbs last Thursday, when a train was wrecked with the loss of 160 lives, further details, adding to the horror of the tragedy, were received here to-day.

Victims Are Tortured.

Men, women and children were tortured before being put to death. The barbarous rebels, with the savagery of cannibals, drank the blood of their victims and ate their flesh. Acts of unbelievable cruelty were practiced on the women and children.

Reports that the Government has completed arrangements to borrow $55,000,000 from France and England on the strength of recognition of the Government by England were officially denied.

Law Forbidding Arms Exportation Effective.

WASHINGTON, May 5.—The joint resolution of Congress March 14, 1912, passed to authorize the President to prevent the exportation of arms and ammunition from the United States into Mexico was made effective by decision of the United States Supreme Court to-day in the cases of the Government against Joseph E. Mesa and Arnulfo Chavez, of El Paso, Texas.

Professor W. H. Taft, in First Yale Lecture

Ex-President Says "Majority of the People Will Never Get the Ballot in United States."

NEW HAVEN, May 5.—"A majority of the people in the United States probably will never be given the ballot," said Professor William Howard Taft, in opening his lecture course on "Some Questions of Government."

He said when the Constitution was adopted a century ago, only about one in 25 of the 4,500,000 people of the country, including women and children, were given the ballot. The number has been constantly extended until to-day about one in six has a vote.

Should the electorate privilege be extended by the admission of women, only about 30 per cent would be given the ballot, and it is not likely that a majority of the people will ever be accorded it.

Senate Committee to Fight Wilson's Plans for Currency Reform

Will Oppose Every Effort to Rush Through Administration Bill.

WASHINGTON, May 5.—The Senate committee on banking and currency is unalterably opposed to a number of the features of currency legislation suggested by President Wilson and Secretary McAdoo.

The members of the committee are wide apart on what the law should be. They say they do not intend to be coerced or impressed into the support of an Administration bill to which they cannot give their adherence.

Practically the only conclusion reached was that there should be no legislation at this session of Congress.

A subcommittee consisting of Senators Owen, Hitchcock, Shafroth, Bristow and Weeks has drafted thirty inquiries to be addressed to prominent bankers and economists throughout the country. Here are some of the questions:

"What are the essential defects of our banking and currency system?"

"Should a new system include State as well as national banks?"

"Should there be one central reserve association or a number, and if the latter, how many?"

"Should the Aldrich-Vreeland act be extended after its expiration in 1914? If so, should it be amended?"

"Should additional currency be permanent or temporary?"

"Should national banks be required to keep their reserves in their own vaults and with their own reserve association?"

"Should the rate on discounts be the same for all, and should this rate be published weekly?"

Politics Barred on Chautauqua Circuits

Booking Agents Give Statesmen "Tip" That Only Old-Time Orators Are Welcome This Year.

WASHINGTON, May 5.—Political speakers are not desired on the summer chautauqua circuits, according to information that reached here to-day. The booking agents have informed a number of Representatives and Senators who make a good deal of extra money in the summer on the lecture platform that old-style lecturers are in demand and that there is no interest in politics.

Representative Hobson, who has arranged a number of speaking engagements, will confine his talks to temperance topics.

Secretary of State Bryan is the chief chautauqua headliner. He generally receives more than $500 for each lecture.

Tulane Debaters Win Triple Match

Louisiana University Gets Two Decisions and Georgia One—Washington and Lee Loses.

ATHENS, GA., May 5.—Tulane University won two of the three decisions in the triangular intercollegiate debate with the University of Georgia and Washington and Lee University Saturday night, the third decision going to Georgia. The one subject debated was "Resolved, That labor unions are inimical to the industrial welfare of the United States."

One Georgia team met a Tulane team in New Orleans, a Tulane team met one from Washington and Lee at Lexington, Va., and a Washington and Lee team met one from Georgia in Athens. Georgia won in Athens, while Tulane won at New Orleans and Lexington.

Macon Pastor Resigns.

MACON.—Rev. C. P. Coble, pastor of Vineville Presbyterian Church, has resigned to accept a pastorate at High Point, N. C.

White City Park Now Open

Vegetable Parade For School Pupils

Spokane Boys and Girls Will Carry Products of Garden in Toy Vehicles Through City.

SPOKANE, WASH., May 5.—Hauling vegetables with play express wagons, wheelbarrows and tricycles, 6,000 Spokane school children will take part in a vegetable parade that will be the concluding event of a garden contest in which several thousands boys and girls are causing as many backyards to blossom and to produce real money.

Following the parade, which will be held the week of the June pow-wow, or carnival, the horde of young gardeners will take their vegetables to the public stadium to be disposed of by auction.

This is the second year of the garden contest, which is conducted by the Chamber of Commerce and the Y. M. C. A., and every one of the 33 grade schools in the city has between 150 and 200 boys and girls cultivating garden plots.

CASTORIA
For Infants and Children.
The Kind You Have Always Bought
Bears the Signature of Chas. H. Fletcher

EDWIN P. ANSLEY W. FLOYD JOHNSON
ANSLEY & JOHNSON
Fire :: Accident :: Health
Liability :: Automobile
INSURANCE
All Claims Settled at This Office
PHONE IVY 873 821 REALTY TRUST BLDG.

THE
"DECATUR SECTION"
Some of the RECENT Developments in this Growing Section of
DEKALB COUNTY

The Mayor and Council of Decatur have let contracts for PAVING parts of COLLEGE AVENUE, CANDLER STREET, M'DONOUGH STREET, JEFFERSON PLACE and PONCE DE LEON AVENUE in DECATUR. Part of this work is now under way.

The GOOD ROADS COMMITTEE of the Decatur Board of Trade has let a contract for macadamizing CANDLER STREET from the corporate limits of DECATUR to Morgan Street, and the work is now being done.

MORGAN STREET in EAST LAKE is now being laid with macadam and tarvia binding to meet Candler Street.

PONCE DE LEON AVENUE is now passable for vehicles from the GEORGIAN TERRACE to the beautiful Court House Square at Decatur, and this beautiful avenue will soon be an exact counterpart of EAST LAKE DRIVE.

When all this work is completed, during the next three or four months, DECATUR will be at the CENTER of the BEST SYSTEM of DRIVEWAYS out of Atlanta.

TILE WALKS are now being laid on KINGS HIGHWAY and CHURCH STREET; thus completing modern sidewalks for these streets to the corporate limits of DECATUR.

The NEW PUBLIC SCHOOL BUILDING—the second in three years—is now being constructed in DECATUR.

Many NEW homes are being erected at East Lake, Oakhurst, Kirkwood, and in other parts of the "DECATUR SECTION" as well as in DECATUR itself.

The people of KIRKWOOD—one of the most attractive parts of the "DECATUR SECTION"—are TURNING THINGS UPSIDE DOWN, grading and macadamizing streets, laying concrete curb and walks, and building new homes in every part of the town.

The STONE MOUNTAIN ELECTRIC LINE extending from Decatur through INGLESIDE, SCOTTDALE and CLARKSTON, to STONE MOUNTAIN is opening up a beautiful NEW country, a most important addition to the "DECATUR SECTION."

DEKALB AVENUE from Mayson's Crossing to Kirkwood, is now being laid with vitrified brick, making another MODERN driveway through KIRKWOOD and OAKHURST to DECATUR.

What is BOUND TO HAPPEN with ALL THESE MODERN IMPROVEMENTS GOING ON IN the "DECATUR SECTION?"

Ride through this section and see for yourself. Send for Booklet.

Decatur Board of Trade
Bell Phone Decatur 148
Weekes Building DECATUR, GA.

Guaranteed Fresh Country
EGGS
16½ Cts. Doz.
Case 16c Doz. 5 Cases 15¾c Doz.


Meadow Gold Butter, Pound 34c
Purity Butterine 17½c
Breakfast Bacon lb 12½c
40c Coffee lb 28c
30c Pure Coffee lb 22c
80c Tea lb 39c
Cash Grocery Co.
118-120 Whitehall

OLD FOLKS FIND NEW REMEDY RELIEVES ALL KIDNEY AND BLADDER MISERIES

Drives Rheumatic Pains Away, Relieves Backache and Bladder Disorders After a Few Doses Are Taken.

Sleep-disturbing bladder weaknesses, backache, rheumatism and the many other kindred ailments which so commonly come with declining years need no longer be a source of dread and misery to those who are past the middle age of life.

The new discovery, Croxone, relieves all such disorders because it *removes* the very cause of the trouble. It soaks right into the kidneys, through the walls and linings; cleans out the little filtering glands and cells, and gives the kidneys new strength to do their work properly. It neutralizes and dissolves the poisonous uric acid substances that lodge in the joints and muscles, causing rheumatism; and makes the kidneys filter and sift out all the poisonous waste matter from the blood and drive it out of the system.

It matters not how old you are or how long you have suffered, Croxone is so prepared that it is practically impossible to take it into the human system without results. You will find it different from all other remedies. There is nothing else on earth like it. It starts to work immediately and more than a few doses are seldom required to relieve even the most chronic, obstinate case.

You can obtain an original package of Croxone at trifling cost from any first-class druggist. All druggists return the purchase price if Croxone should fail in a single case.

FOR SALE---RESTAURANT
Doing big business. Must be sold at once. Owner, Box 55, care Georgian.

Established 1865------ EISEMAN BROS., Inc.------Incorporated 1912
Hat Department: Main Floor, Right

Pinay & LeDuc Paris
An Imported Model
French Panama
(YACHT SHAPE)
You'll feel as cool as you'll look, in one of these light, "dressy" straws!
50 Other Styles, $1.50 and Up
$5
EISEMAN BROS., INC.
11-13-15-17 WHITEHALL

REFERENDUM ON ALIEN LAND LAW IS LIKELY

Move Is Begun to Put Japanese Question to a Vote in State of California.

SAN FRANCISCO, May 5.—The anti-alien bill, as soon as it becomes a law, will be attacked by referendum.

Word came from New York that Californians at present in that city, consulting their Eastern business representatives, had joined in an urgent appeal which will be telegraphed to C. C. Moore, chairman of the Panama-Pacific Exposition Board, asking that immediate steps be taken to petition for a referendum on the issue, so that it may be put squarely up to the people of the State.

The signers of this message, it is reported, assert to Mr. Moore their belief that the measure rushed through the State Legislature will seriously injure the prospects of California's great world's fair.

At the same time Assemblyman Shearer, of Del Norte, in Sacramento, said that the referendum movement now is on. He asserted yesterday that the Senate bill, as affirmed in the Assembly, did not fit the requirements of the State as regards aliens, and especially the Japanese, and that a recall would be made necessary.

After the recall, in his opinion, the right sort of anti-alien legislation could be enacted. He believes the present bill is weak and that it will not accomplish the purposes for which it was ostensibly designed.

California to Hear From Washington Again.

WASHINGTON, May 5.—Pending the return of Secretary of State Bryan to the Capital, no action will be taken by President Wilson or the State Department with reference to the California-Japanese situation. The President to-day said that Governor Johnson undoubtedly will receive a communication from Washington with reference to the bill, but that this message will not be drafted until after Secretary Bryan returns.

Father of Twins Feasts in Orinoco

Men Have the Big Vacations When Children Arrive, A. S. Williams Says.

NEW YORK, May 5.—Allen S. Williams, lecturer, has returned from the Orinoco. Mr. Williams said that before he left Venezuela he found a native just a year married, whose wife had presented twins to him in a hammock in a tree top. She got up the next day and went on with her work. The happy father immediately went to bed, that is to hammock, and all the men and women of the tribe brought delicacies to him, pampering him two weeks, while he lay in the hammock and looked proud. If his wife had given him only one baby he would have had only a week of feasting. The wife also visited him occasionally, glorying in his fatherhood. Nobody took any notice of her, but she seemed to think it was all right.

White City Park Now Open

MRS. RACHAEL KEITH, aged 83, the oldest Sunday School pupil in Atlanta, leading the great Sunday School parade Sunday with her cousin, Dr. E. L. Connally. Mrs. Keith is a member of the Second Baptist Church School.



300 HOMES OPENED TO PRESBYTERIANS

Committee Looks for Five Hundred to House Assembly Delegates by Wednesday.

More than half of the 500 homes needed to take care of the overflow of delegates to the big Presbyterian convention have been promised, according to a report made at a meeting of the chairmen and members of the sub-committees at the Capital City Club at 1 o'clock this afternoon. The report showed that between 250 and 300 Atlantans have expressed a willingness to throw their homes open for the entertainment of the delegates who were unable to obtain accommodations at hotels or boarding houses.

Prior to the meeting this afternoon the ladies were entertained at lunch by J. K. Orr, general chairman of the entertainment committee.

The committees hope to have the list completed by next Wednesday.

Among the committee chairmen who made a report to-day were Mrs. Clarence Johnson, chairman of the Methodist committee; Mrs. George McCarthy, of the Baptist committee; Mrs. C. B. Wilmer, of the Episcopalian committee, and Mrs. Farlinger, of the Congregational committee.

SLIGHT DAMAGE BY BLAZE AT ARAGON

Fire Causes Panic Among Hotel Guests, but All Escape Without Injury.

Guests at the Aragon Hotel to-day are congratulating themselves that beyond a genuine scare and some slight damage to their personal belongings they are none the worse from a fire that swept the fifth and sixth floors of the building yesterday afternoon.

Of the 200 persons who occupied rooms at the hotel none was hurt, although in the panic that followed the first alarm the corridors were crowded with men and women dragging with them trunks and other personal property.

Charles Casher, a guest rooming on the fifth floor, slept throughout the turmoil and awakened at 5:45 o'clock to inquire the cause of the disturbance.

Henry Reese, a negro porter, discovered the flames in the rear portion of the roof, which, it is believed, originated from defective wiring in the elevator shaft. H. A. Tisdell, the clerk on duty, attempted to clear the top floors of the building without creating a disturbance, but the rapid spread of the flames prevented, and before the fire department arrived the halls and corridors were thronged with the guests rushing pell-mell toward the elevators and stairs.

The building was flooded with water, it being almost ankle deep in the lobby before the flames were extinguished.

Miss Katherine Wright, 214 Houston Street, the telephone operator, is receiving warm praise for her faithfulness in remaining at her post in the dense smoke that choked the lobby until occupants of every room in the building were warned of the danger. Mr. Tisdell is being congratulated upon rescuing two women, Mrs. Agnes Turner and Mrs. Ladd, who had been rendered helpless from fright and had to be carried downstairs.

DON'T LET YOUR LIVER GET LAZY

Dodson's Liver Tone Will Keep it Working and Make You Feel Well and Clean—No Bad After-Effects.

If you have allowed your fear of calomel to keep you from toning up your liver when it gets a little sluggish and lazy—try Dodson's Liver Tone, and note how quickly and harmlessly it starts the liver and relieves constipation and bilious attacks.

When you take Dodson's Liver Tone, you do not have to stay in the house all day. None of the weakening and harmful after-effects of calomel follow its use. Dodson's Liver Tone is a mild, pleasant vegetable liquid that can not hurt either children or grown people. Yet it easily overcomes the most stubborn and inactive liver without making you quit eating or working.

These are not just claims. All druggists back up every one of these statements and agree to refund the price of Dodson's Liver Tone with a smile to any person who buys his 50 cents for a bottle and isn't satisfied that he got his money's worth.

Imitations of Dodson's Liver Tone are another proof that it is a good thing. Nobody ever imitates a poor remedy. Be sure you get the genuine Dodson's Liver Tone—the kind that is guaranteed.

SUNDAY SCHOOL WORLD RECORD BROKEN HERE

Largest Attendance Ever Known Brought Out by Contest. Great Sunday Rally.

Atlanta is just now recovering from its wonder over the record-breaking spectacle of yesterday, when more than 7,000 Sunday school scholars of the First Christian and Second Baptist Churches formed a gigantic procession to march to a Sunday school rally.

Enthusiasm that marked the occasion came as the result of a thrilling membership contest, of which the demonstration was the crowning feature.

A result was the enrollment of the largest single Sunday school in the world, as experts declared the First Christian Sunday school to be when yesterday the roll call revealed 4,129 members. The previous record, of about 2,800, was held by Glasgow, Scotland.

The announcement brought thrilling applause. The applause came again at the Auditorium when the pastors of the two churches talked of the contest and its results.

7,000 in Procession.

The procession, beginning at the State Capitol at 10:15 o'clock, was headed by the two pastors, Rev. John E. White and Rev. L. O. Bricker, and the two superintendents, John S. Spalding and C. V. LeCraw. Thomas Day and R. A. Burnett were marshals of the day, assisted by E. K. Martin, Homer Hall, W. C. Daviett, H. W. Quinn, A. W. Malone, Fred Patterson, Joseph A. Hall and Fred Hannah.

Marching down Washington Street to the Auditorium, the great procession was the target for fire from moving picture cameras. The Auditorium was filled, as no grand opera crowd has filled it, to the last seat in the highest balcony row.

Dr. anad Mrs. Percy J. Starnes were leaders in the musical program.

Christian Church Leads.

The score in the membership contest was announced:

First Christian Church attendance, 4,129; points scored, 10,987; contest standing, 55,344.

Second Baptist attendance, 2,197; points scored, 9,558; contest standing, 48,083.

The contest began twelve weeks ago when the First Christian Church challenged the Second Baptist to a race for an enlarged enrollment. The losing school would entertain at a picnic to the winning school. The results were greater than had been anticipated.

The contest, its moving spirits believe, will be spread to other Sunday schools and an effort to make of Atlanta the foremost Sunday school city in the world will be launched.

The contest will close next Sunday.

CABLE NEWS

Important Events From All Over the Old World Told in a Few Short Lines.

ATHENS, May 5.—A daughter was born to the Queen of Greece yesterday.

Vickershams in China.

TOKIO, May 5.—George W. Wickersham, former Attorney General of the United States, and Mrs. Wickersham have gone to China.

Japs Buy Two Dreadnoughts.

TOKIO, May 5.—Contracts have been placed for the construction in Japanese yards of three dreadnoughts. They will be sister ships to the Fuso, the displacement of which is 50,000 tons.

New Haitien President.

PORT AU PRINCE, HAITI, May 5.—The Haitien Congress has elected Michel Oreste President of the republic, to succeed General Tancrede Auguste, who died Friday night. Oreste was a Senator.

Mrs. Chamberlain Worse.

LONDON, May 5.—A telegram from Cannesmance, received this afternoon, stated that Mrs. Joseph Chamberlain had suddenly suffered a relapse and that her condition, when the message was sent, was causing anxiety.

Grand Duke Attacked.

MANNHEIM, GERMANY, May 5.—A workman armed with a knife attacked Grand Duke Friedrich, of Baden, as he was leaving the railroad station with his consort. The grand duke threw off his assailant and was not harmed.

Italy and Spain Sign Pact.

ROME, May 5.—The Italian Foreign Minister, Marquis Di San Giuliano and the Spanish Ambassador have signed an agreement whereby Italy and Spain reciprocally grant in Morocco and Libya the most favored nation treatment.

Sir Tatton Sykes Dead.

LONDON, May 5.—Tatton Sykes is dead, in his eighty-eighth year. His vast estates in Yorkshire, 34,000 acres, now descend to his only son, Lieutenant Colonel Mark Sykes, who served with distinction in the South African war. Sir Tatton and Lady Sykes were well known in the United States, to which they had made frequent visits.

New Zealand to Spend $3,500,000.

CHRISTCHURCH, N. Z., May 5.—Extensive public improvements are to be made by the Government of New Zealand. The Premier announced in Parliament to-day that there is a surplus of $3,500,000 in the national treasury for construction of public works.

If you have anything to sell, advertise in The Sunday American. Largest circulation of any Sunday newspaper in the South.

CONGRESSMAN URGES TAX FOR $1000 INCOMES

Others Demand Revenue From Bachelors and Dogs in "Race Suicide" Families.

WASHINGTON, May 5.—The sundries schedule to-day was under consideration together with the free list. It is probable the House will complete these sections of the bill this evening and take up the income tax to-morrow.

The income tax section as framed exempts all incomes of less than $4,000 from taxation. Representative Gillett, of Massachusetts, intends to offer an amendment putting the limit down so as to make incomes of more than $1,000 taxable. He believes a low limit will have the effect of making people take a sharper interest in Government finance and insist on more rigid economy in Congress.

The amendment may obtain some support on the Democratic side if the Democrats have the courage to shake off caucus ties and defy the leaders. It is doubtful if any change will be made in the bill.

An amendment by Representative Britton, of Illinois, to make single men pay higher taxes than married men will be offered. Representative Kitchin, of North Carolina, has received a suggestion that poodle dogs in "race suicide" families be taxed in lieu of children.

The House probably will vote on the tariff bill Wednesday or Thursday.

New York to Have Season of $2 Opera

Harry Payne Whitney, W. K. Vanderbilt and Others Make Possible the Popular Prices.

NEW YORK, May 5.—Through the prompt assistance rendered by Otto H. Kahn, Clarence H. Mackay, Harry Payne Whitney, W. K. Vanderbilt and other wealthy men of this city, a season of popular opera, with the prices ranging from 25 cents to $2, is assured New York.

Chairman E. K. Baird of the City Club's committee on popular opera reported to-day that a season of 35 weeks of popular-priced opera will be given at the Century Theater, beginning next fall. This may be followed by ten weeks of opera comique.

Currency Reform Next, Says Wilson

President Announces Question Will Be Considered at Special Session After Tariff Is Settled.

WASHINGTON, May 5.—Currency reform will be taken up by Congress as soon as the House disposes of the tariff bill.

This was the positive statement of President Wilson to-day at his weekly conference with newspaper men, when asked whether the currency question will be brought to the attention of Congress at the present session or held for the regular session.

THE PLAY THIS WEEK

Keith Vaudeville at Forsyth.

One of the best future bills of the season is promised at the Forsyth Theater this week where a high-class program of Keith vaudeville will be presented. First performance will take place this afternoon. As usual, there will be matinees every day. The week's bill is headed by Gus Edwards' Kid Kabaret, an act which has already received the enthusiastic endorsement of Broadway and the big cities of the East. There are fifteen girls and boys in the act, and they present all sorts of specialties. Belle Storey, sweet singer of charming songs, is also a feature. All the other numbers are said to be of the regular standard set by Keith.

Comedy in Play at the Atlanta.

"The Girl From Out Yonder" is the play which will be presented this week at the Atlanta Theater by Miss Billy Long and her associate players. The story of the play is interesting and there's plenty of comedy in it. Miss Long is cast for an unusually attractive role and she is bound to make many new friends by her portrayal of the character. All the other members of her excellent company have congenial lines and the play is going to be presented in most complete fashion. Not a detail has been overlooked. "The Girl From Out Yonder" has been presented in Atlanta but once before. That was several years ago. Matinees will be given this week on Wednesday and Saturday.

Vaudeville and Pictures at Bijou.

A good bill of family vaudeville and worth-while motion pictures is being presented at the Bijou this week. There are four acts in addition to the pictures. The pictures are changed daily. Matinees are given daily, beginning this afternoon.

Health a Factor in Success.

The largest factor contributing to a man's success is undoubtedly health. It has been observed that a man is seldom sick when his bowels are regular—he is never well when they are constipated. For constipation you will find nothing quite so good as Chamberlain's Tablets. They not only move the bowels, but improve the appetite and strengthen the digestion. They are sold by all dealers.

White City Park Now Open

Standard Accused Of Abusing Labor

Investigators Charge Corporation Works Men in New York 38 Hours Out of 48.

NEW YORK, May 5.—Charges that more than 2,000 firemen and other employees of the Standard Oil Company plants in and around New York are subjected to great hardships were made to-day by an investigating committee appointed by the American Federation of Labor and the International Brotherhood of Stationary Firemen.

The investigators, in their report, recite that once every two weeks when the day and night shifts change the men are compelled to work a double shift and then, after only ten hours' relief, must come back to work fourteen hours more, making a total of 38 hours work out of the possible 48.

The wages of the men averaged from $15 to $20. The investigators worked secretly.

PERU THREATENED BY FIRE IN RAILWAY SHOPS

PERU, IND., May 5.—Fire, starting in a caboose at midnight, spread to the C. & O. paint shops and caused a loss of $125,000. Flaming pieces of timber were scattered over the town, and for hours it was feared the city was doomed. Incendiarism is suspected.

BUFFALO, N. Y., May 5.—Fire in the American Agricultural Chemical Company's plant to-day did $500,000 damage.

British Ashamed of Their Paltry Graft

But They Have Adopted the Word Which Fits Their Conditions.

LONDON, May 5.—There has been a general, not to say formal, adoption of the American word "graft," for want of anything so concise and descriptive, in the revelations that have come in an investigation by the Government, an effort to show that there has been a fixed tariff or "scale of prices" for the selling of public appointments by the Poor Law Board and that there has also been systematic bribery in contracts.

It is rather sheepishly pointed out that the only difference between the corruption of local bodies here and in the United States is that the loot here is so paltry.

Church Jury Would Oust Mother-in-law

Six Husbands and Six Wives of Cleveland Congregation Vote to Eliminate Troublemaker.

CLEVELAND, OHIO, May 5.—Cleveland's church jury has gone on record against mothers-in-law. Called into service by Rev. R. J. MacAlpine at the Boulevard Presbyterian Church last night, six married men and married women voted unanimously in favor of eliminating a troublesome mother-in-law from a home threatened with disruption.

The verdict came in the case of a husband whose wife's mother lives in his home and was a troublemaker there.

Owes Her Life to Eckman's Alterative

Eckman's Alterative is being used with success in the treatment of Tuberculosis in all parts of the country. Persons who have taken it improved, gained weight, exhausting night sweats stopped, fever diminished, and many recovered. If you are interested to know more about it, we will put you in touch with some who are now well. You can investigate and judge for yourself. Read of Mrs. Govert's recovery:

Griffith, Ind.

"Gentlemen: About September 10, 1908, my mother-in-law was taken sick with catarrhal pneumonia, which developed into lung trouble. In January, when Rev. William Berg, of St. Michael's Church, at Schererville, Ind., prepared for her death, he recommended that I get Eckman's Alterative, and see if it would not give her some relief. The attending physician declared she had consumption and was beyond all medical aid. So I immediately had Rev. William Berg to send for a bottle. Practically without hope of recovery, I insisted that she try the Alterative, which she did. I am glad to say that she soon began to improve. Now, she works as hard as ever, weighs 20 pounds heavier than she ever did before she took sick, and is in good health."

(Affidavit) JOS. GRIMMER.

(Above abbreviated; more on request.)

Eckman's Alterative has been proven by many years' test to be most efficacious in cases of severe throat and lung affections, bronchitis, bronchial asthma, stubborn colds and in upbuilding the system. Does not contain narcotics, poisons, or habit-forming drugs. For sale by all Jacobs' drug stores and other leading druggists. Write the Eckman Laboratory, Philadelphia, Pa., for booklet telling of recoveries and additional evidence.



Do You Make Biscuits This Way?

2 cups flour; 4 teaspoons Baking Powder; 2 tablespoons Swift's Silver-Leaf Lard; ½ cups milk; ½ teaspoon salt. Mix dry ingredients and sift. Work in lard, add milk gradually. If too stiff add a little more milk or water. Roll out on floured board to ½ inch thick. Cut and place in greased pan. Bake in hot oven. *They are delicious.*

Swift's Silver-Leaf Lard

is the very best shortening for Baking Powder Biscuits, because it has just the right consistency and richness to make them perfectly light and flaky and you can't taste the lard in them.



Swift's Silver-Leaf Lard is put up in tight covered, new tin pails under the close supervision of Government inspectors.

It is as clean and pure as lard can be and it makes such tasty pastry.

Order a small pail to try it.

Swift & Company
U. S. A.

Ask Your Dealer for Silver-Leaf

Dr. John H. Bowen
Specialist

I treat private diseases of either sex. I give 606 for Specific Blood Poison with great success.

CONSULTATION FREE

Special Attention to Out-of-Town Patients

I am no new man—have 20 years experience in this specialty. If you want an honest, square deal, see me at my office, or write me.

Office Hours: 9 to 12 A. M.; 2 to 6 P. M.
Sundays 10 to 1

412-13-14 Austell Building, Atlanta, Ga.

Office Phone M. 1453
Res. Phone Ivy 7057-J

The Fulton National Bank
OF ATLANTA

Capital $500,000.00
Surplus and Profits $115,000.00

Growth of Deposits

May 2, 1910, $488,000.00

May 2, 1911, $842,000.00

May 2, 1912, $1,176,000.00

May 2, 1913, $1,535,000.00

Total Assets $2,500,000.00
Also 3,500 Satisfied Customers

Open an Account With a Growing Bank

Interest Paid on Savings Accounts

Active Depositary of U. S. Government

CANDLER NAILS RATE CUT WAIL BY RAILROADS

Atlanta Expert Declares Neither Interstate Nor State Commissioners Reduced Revenue.

"Railroads, in my opinion, cannot consistently claim that the Interstate Commerce Commission or the State railroad Commissions have decreased their revenues by lowering rates. Railroad Commissions have decreased others have been raised. The rate per ton per mile for freight has remained fairly stable."

C. M. Candler, of the Georgia Railroad Commission, one of the best informed men in the United States on railroad problems, makes this comment in connection with the Eastern railroads' application for a 5 per cent increase in rates, which just now is arousing much controversy and interest, as foreshadowing similar action in other sections of the nation.

"Operating expenses of the railroads, however, have increased," says Mr. Candler. "Our figures show conclusively that every item which goes to make up the expense of operation has increased steadily with the single exception of coal, which is about the same.

"If the railroads want an increase in freight rates, if it be true as they claim, that present rates do not permit of proper returns on their investment, they should base their demands square upon the plank of increased expenses, and fight the thing out along that line and that alone.

Denies Ruinous Reductions.

"Any claim that commissions have made ruinous reductions can not be upheld successfully.

"A layman can understand it readily. The Interstate Commerce Commission, for example, does not make rates. It simply takes up rates against which complaint is made.

"Suppose that an increase is made on one classification embracing 10,000 articles. Shippers will fight only 50 or 60 increases. Even if they win, the other rates stand. Then, by changing articles from one classification to a higher, and by similar manipulation, the railroads manage to keep their revenues at a stable figure.

"The commission can regulate inequalities and remedy discriminations. That is all they can do, and all they ever have attempted.

"Of course, in Georgia, the situation is somewhat different. Here railroads cannot increase rates without our permission. And if they lower a rate, that rate at once becomes the commission's rate, and it cannot be changed without a proper hearing.

Try to Make Rates Fair.

"But the Georgia Commission has made no sweeping reductions. It has not tried. All that it ever has tried to do is make the rates fair alike to all localities."

The railroads make the plea that in order to return fair profits, and in order to build up a surplus for emergencies and for additional equipment and improvements, they must have a wider margin between operating expense and revenue.

In this connection, the report of the Georgia Railroad Commission, just published, gives interesting figures. The ten trunk lines in Georgia now pay an average of $29.12 per ton for steel rails, an increase of four per cent over 1908. Cross ties have increased in cost in the same period from 34 to 42 cents apiece; lumber from $16.02 to $19.41 per M. Locomotives now cost an average of $19,409 against $15,146 in 1908, an increase of 28 per cent, and passenger coaches have increased in cost from $6,739 to $9,252; box, coal and flat cars, an average of 18 per cent.

Of course, rolling stock bought nowadays is better than four years ago. Still it represents increased expense.

Unions Raise Fund For Aid of Darrow

Chicago Workmen to Partly Reimburse Attorney for Fortune Dissipated in Trial.

CHICAGO, May 5.—The Chicago Federation of Labor to-day was pledged to raise a fund to partially reimburse Clarence Darrow, labor attorney, whose fortune of $150,000 was dissipated in his own defense following his two trials which resulted from his part in the defense of the McNamara brothers at Los Angeles.

Darrow addressed the Federation yesterday.

"When society is in such a condition that laws must be passed to prevent women working more than ten hours it is time that some changes be made," said the attorney. "One cure would be the uniting of all unions in one great political machine."

ROUND-ABOUT-TOWN STORIES

Buttermilk Marathon by Insurance Clerks.

Six insurance clerks who are employed in a skyscraper not a thousand miles from Five Points have entered a buttermilk marathon and every day about noon they make a run.

They congregate about the counter of a soda fount which makes a specialty of lactone buttermilk and there they drink, and drink, and drink. All of them used to be thin and dyspeptic looking. But now they are taking on flesh and say buttermilk did it.

"I used to be very fond of beer," said one of the six as he sipped his milk, "but this lactone stuff has it beaten seventeen ways. I have developed a real craving for buttermilk and my doctor tells me it is the best thing in the world for me. I am getting fat," and he showed a first class double chin to prove his assertion.

"Lots of folks are beginning to drink buttermilk," said the soda water clerk. "Nearly every day I get acquainted with a new lactone fan and I am increasing my order for milk every week. If this demand keeps up I'll have to enlarge the stand."

Won't Trust Own Memory, So Writes to Himself.

One of the hardest worked business men in town is a man who is afraid to trust his memory. To quote him he has about a million different things to think about and he lives in daily terror that he will forget something important which ought to be attended to.

Not long ago he hit upon a scheme that works admirably and saves him much wear and tear of mind. He writes notes to himself every day, jogging his memory about something that has to be looked after.

If he is to attend a meeting of some committee of which he is a member he will dictate a letter to his stenographer to that effect and in the morning it is turned over to him with the other mail. He carries a package of postals in his pocket all the time and if while walking along the street he should happen to think of something which he wishes to do next day he'll stop, scribble a note to himself, drop the card in the nearest letter box and next morning it is delivered at his desk.

"Some of my friends wonder how I am able to attend to so many things and make so few mistakes," said this man. "It's system, that's all. It's a great scheme. Saves me lots of gray matter and I couldn't spare much of it."

Mother's Advice To Her Daughter

A Real Live Doll to Fondle Is Woman's Greatest Happiness.



One of the most important matters about which women concern themselves is their future status as a grandmother. And she is wisdom itself who knows of or learns of that famous remedy, Mother's Friend. This is an external application for the abdominal muscles and breasts. It certainly has a wonderful influence, allays all fear, banishes all pain, is a most grateful encouragement to the young, expectant mother, and permits her to go through the period happy in mind, free in body and thus destined to anticipate woman's greatest happiness as nature intended she should.

The action of Mother's Friend makes the muscles free, pliant and responsive to expansion. Thus all strain and tension upon the nerves and ligaments is avoided, and, in place of a period of discomfort and consequent dread, it is a season of calm repose and joyful expectation.

There is no nausea, no morning sickness, no nervous twitching, none of that constant strain known to so many women, hence Mother's Friend is really one of the greatest blessings that could be devised.

This splendid and certain remedy can be had of any druggist at $1.00 a bottle, and is sure to prove of inestimable value, not only upon the mother, but upon the health and future of the child. Write to Bradfield Regulator Co., 132 Lamar Bldg., Atlanta, Ga., for their book to expectant mothers.

YOU CANNOT GET AWAY FROM IT---

If you want to deposit your money in the

Strongest State Bank in the South

And get the highest savings interest rate---

4 Per Cent Compounded Semi-Annually

You will come to the

TRUST COMPANY OF GEORGIA

Capital and Surplus $1,800,000

Equitable Bldg. - - - Pryor St.

SURPRISE DAY--WEDNESDAY, BE SURE AND COME

Summer Furniture to Make a Cool Home

M. RICH & BROS. CO.

Porch Shades Add a Room to Your Home

All Buyers Back From New York: Watch them Shake the "Plum" Tree.

May Sale Prices That Point Out Big Savings

Sale of Every Serge Dress in Stock

Former Prices $18.75 and $19.75, now $9.95

$9.95

Without exception every wool dress in stock is now offered at one of two prices—$9.95 or $18.75.

The dresses at $9.95 include wide and narrow wale serges and Bedford cords. Variously in blue, black or tan. There are 73 in all—each of this season's newness. Severely tailored and trimmed styles. Former prices $18.75 and $19.85.

The dresses at $18.75 are a mere handful that sold formerly for $29.50.



Every Silk Dress in Stock Reduced

Silk dresses of all kinds for street or fashionable afternoon wear. In crepe de chines, charmeuse, granite crepes, foulards, messalines, novelties, brocaded silks, etc. Black and colors. All reduced thus:

Former prices up to $29.50, $39.50, $47.50, $60.00.
Present prices at $18.75, $24.50, $28.75, $39.50.

A Decisive "*Let Go*" of Suits

$10 were up to $20 — Include smartly tailored models. Judge of the tailoring and materials by the fact that every coat is messaline silk lined and finished with silk shields. There are all-wool French and storm serges, Bedford cords and novelties. Chiefly in the staple black and blues. One big rack full in sizes for all. Formerly $16.75 to $20.

$15 were up to $25 — Choose here from the fashionable $23.50 and $25 suits in Bulgarian and Russian blouses, straight front and cutaway styles. Serges, Bedford cords, Shepherd checks, ratines and novelties. Black, blue, grey, tan, brown, black and white checks, etc. Distinguished styles of individuality and charm. Choice $15.

NEW WAISTS ARE IN

Every Other Wool Suit in Stock Reduced:

Former prices up to $40, $65, $80, $95.
Present prices at $25, $35, $50, $60. (Ready to Wear—Second Floor)

Stylish $3 Crepe Flouncings, $1.50

The season's most fashionable fabric—charming crepe flouncings bewitchingly self-embroidered in rose, flowers, spray and conventional patterns. Scarce and hard to get; but 300 yards came to us in connection with another deal at half price. On sale the same way; 45 inches wide.

$1.25 Bulgarian Voile Flouncings, 59c

No need to expatiate on a bargain like this. The fabric is a 45-inch white voile; the embroidery is the fashionable Bulgarian in all the rich Balkan colorings.

59c for $1.50 to $2 Flouncings — Fine qualities of sheer Swiss 45-inch Flouncings in beautiful patterns of eyelet and Irish embroidery effects. Great values!

39c for 50c to $1 Lace Bands — Shadow, macrame and ratine bands and edges. Shadow 5 to 9 inches; others up to 15 inches wide. You know how fashionable they are.

69c for $1 to $2 Venise Laces — Stylish Venise Lace bands and edges in white, cream and ecru, 4 to 7 inches. The average less than half price will send them flying.

$1.89 for $3 to $5 Fine Laces — Laces approved by Fashion, Lierre, Shadow, Chantilly and hand-run Darn laces, in white, cream and ecru bands, 8 to 15 inches.

(Laces—Main Floor, Right)

ECONOMY BASEMENT

3000 Yards of Fancy Dress Ginghams — Two solid cases of fancy ginghams, seersucker and chambray in all the dainty stripe, check and plaids, all perfect and strictly fast colors, 10 to 20 yard mill lengths. On sale one day only, Tuesday, 8c and 10c qualities **5c**

15c Outsizes of Ladies' Knit Vests — 100 dozen Swiss ribbed outsizes Vests, low neck, sleeveless, tape trimmed ..... 3 For **25c**

50 Doz. Men's Summer Wash Ties — Full length Wash Ties, all white, or white with stripes, dots and figures, Madras weave **5c**

25c Infants' and Children's Hose — About 30 dozen to close, extra fine ribbed infants' and children's Hose, in black, white, pink, blue and red. Sizes 4 to 7 only **5c**

$1.00 Middy Blouses Tuesday — About 48 Middies to close. Made from fine Galatea Cloth, all perfectly new models, all white, with blue and red collars and cuffs. All slightly soiled from handling. Sizes 10 to 16 years **49c**

2000 Yds. Embroidery Insertions — Wonderful Bargain for Embroidery Buyers Tuesday. Mostly insertion, a few edges, widths to 5 inches wide. Embroideries that sold to 15c yard. All go in this Tuesday Sale **3½c**

1-2 Doz. Hemmed Napkins — Another great Bargain, half dozen of Hemmed, ready-to-use tea Napkins, mercerized finish. Spot and other patterns **15c**

49c Fancy Velvet Handbags — About 50 to close. Velvet Bags with cord and fringe trimmed, also a lot of Children's Purses with cord **10c**

All the buyers are back from New York. An unsettled money market and uncertainty regarding the tariff has made manufacturers and jobbers anxious to ***unload.*** Our buyers ***captured*** many ***"plums."*** We start ***distributing*** them---to-morrow. Here's how you can ***share:***

The May Silk Clearance

Swings Into Its 2nd Big Week

Like a runner catching his second wind, the May Silk Sale goes onward with renewed energy. The first rush is over---we now have space to spread out the silks. What beauties they are---the list reads like an extract from a fashion book---impressionistic chiffons, chiffon cloths in futurist and neat floral patterns, French silk voiles bordered and striped; the ever staple foulards, soft chiffon taffetas, now on return to favor, messalines, silk suitings---Tussah crepe de chines---just about every silk that has been in favor this season.

All Underpriced a Fourth to a Half

There are many $1 silks at **59c & 69c**
There are many $1.50 silks at **89c & 98c**
Many $3 to $3.50 silks at **$1.29 & $1.39**

(Silk Annex—Main Floor, Right)

Cloisonne Enamel

50c

Jewelry for $1 to $2 kinds

Four of the biggest stores in the country took over a manufacturer's overplus lot of Cloisonne enamel brooch pins and cuff links. Each piece is genuine Sterling silver base, and so stamped. Mounted in Cloisonne enamel, in dainty and delicate colorings and designs.

The brooch pins are in oval, oblong and crescent shape. Values $1 to $2, at **50c**
The cuff links are $1.50 values at **69c**

25c, Hat Pins, 10c

Sterling silver hat pins, 8-inch lengths; the demand is for 5-inch—hence the reduction. These can be easily cut down.

(Main Floor, Center)

Royal Society Stamped Waists, Drawers, Baby Dresses, Etc.

at Half Price

Yes, the news—sensational as it is—is just as stated. The garments are the famous Royal Society Goods, each item in its individual package with sufficient thread for working.

Moreover, there are some 4,800 packages in all, including centerpieces, scarfs, pillow tops, work and laundry bags, shirt bags, pin cushions, nightgowns, baby dresses, ladies' shirtwaists, drawers and other novelties. Each package contains thread sufficient for working out any piece.

Not a piece or two of each, but literally scores. The sale started to-day with 4,800 pieces, and we'll have plenty for to-morrow. Technically "discontinued patterns" because the Royal Society Company get out new designs each year. One would have to be a captious critic, however, to see where the new designs are any prettier than these we offer at these half prices.

Were 25c, 35c, 40c, 50c, 75c, $1.
Now 12c, 17c, 20c, 25c, 37c, 50c.

(Sale at 8:30, Art Needlework, Main Floor)

May Sale of Muslinwear

Wherein Opportunity Is Writ Large

New lots ***underpriced;*** our own stock ***cut*** to the quick. We could tell you the whyfores and wherefores, but ***Prices*** ---not Printer's Ink---are ***behind*** this sale. We come to the point at once:

Save on Gowns

50c gowns, of fine cambric, perfectly made, prettily trimmed in laces or embroideries. Choice of three styles. You can't get a better gown anywhere at 50c. This May Sale price is **39c**

There in several lines is the story of the least you can save. Here in one line are stories of the most you can save.

75c gowns of nainsook, embroidered **49c**
$1 and $1.25 gowns, nainsook and longcloth **59c**
$1 and $1.50 initial gowns (not all initials) **69c**
Beautiful gowns charmingly lace and embroidery trimmed **98c**
$1.50 and $2 gowns, lovely qualities at **$1.19**
$2.50 and $3.50 gowns, very fine, at **$1.95**
$4 to $5 gowns, handsome styles, at **$2.98**
$6.50 gowns, exquisite garments, at **$4.95**

$5 to $10 Petticoats at $1.98

These are the wide skirts carried over from former seasons. They should make special appeal to women able to do their own sewing. For some of the skirts contain sufficient materials to make two skirts of the present styles.

Combinations in Sale

Just the fresh, attractive garments for which you would gladly pay full price. Combination corset cover and drawers, and combination corset cover and skirts. Beautiful materials; beautifully made and trimmed.

$1.25, $1.50 and $1.75 Combinations at **98c**
$2.50 to $3.50 Combinations at **$1.98**
$4.00 to $5.00 Combinations at **$2.98**

$1 Petticoats 49c

Two lots of fine petticoats, worth 75c and $1, at just 49c. Made of fine nainsooks and cambrics, variously with embroidery ruffle and underlay or the new straight line tailored petticoat, with scalloped border and trimmed with embroidered spray.

98c for $1.50 fine nainsook petticoats, the new straight line styles with pretty embroidery ruffle.

Save on Drawers

The savings start at the very bottom, with 25c drawers at 17c, and go up step by step to very fine $3.95 drawers at $2.98. Here is the detail:

25c drawers, plain tucked and embroidered **17c**
Nainsook embroidery trimmed at **23c**
Nainsook wide leg drawers at **39c**
$2.50 drawers, fine qualities **$1.98**
$3.95 new straight leg drawers **$2.98**

M. RICH & BROS. CO. ORDER BY MAIL M. RICH & BROS. CO.

LABOR BUREAU PLANS TO ACT AS A MEDIATOR

Stanley Wants the Legislature to Permit Department to Arbitrate Capital-Workers Disputes.

By JAMES B. NEVIN.

Commission of Labor H. M. Stanley likely will ask the incoming Legislature to increase the efficiency of the department of which he is the head, particularly in the matter of its friendly intervention in disputes between capital and labor, wherever he may have reason to believe that his services would be welcomed or calculated to bring about a solution of questions involved.

This, in all probability, will open the way to other propositions for legislative consideration, and somewhere along the line a compulsory arbitration bill likely will be presented.

It is too early to say what the new Legislature will do with these suggestions. It not only is a new body—that is, composed largely of untried material—but all Legislatures proverbially are slow to assume attitudes in advance of the introduction of legislation touching the relation between labor and capital.

It perhaps is safe enough to say, howevere, that the chances of putting through a compulsory arbitration bill are slim. There is a disposition to think that the Department of Labor could be made to play a better part, through amplification of its powers and discretions in disputes between capital and labor in Georgia than heretofore has been possible, but there is no likelihood that the State Legislature would be willing to set up a board of arbitration with compelling powers.

It is possible that a provision for special boards in special cases might be enacted—a board composed of one representative each from the disputing parties, they to select a third—with further provisions for making binding the awards of such boards, but it is doubtful whether the Legislature would care to go further than that.

There is little doubt, however, that the entire question of the relations between capital and labor in Georgia will be opened wide in the next General Assembly, and some genuinely constructive legislation is anticipated.

It is certain now that Secretary of the Navy Daniels and his party will arrive in Savannah on board a United States destroyer from Port Royal, S. C., at 6 o'clock Sunday evening, May 11.

The Secretary and his wife, together with Mr. Palmer, will be driven at once to the residence of Mr. and Mrs. Pleasant A. Stovall, whose guests they will be during their stay in Savannah.

Later in the evening the North Carolina Society, in Savannah, will take Secretary Daniels out for an informal dinner and smoker. Mrs. Daniels will be taken charge by lady friends at the same time.

The party will leave at 1:20 a. m. the following morning for Raleigh, N. C., their home, over the Seaboard Air Line Railway.

Their stay in Savannah will therefore only be about six hours, but the program arranged will guarantee that the friends of Secretary and Mrs. Daniels will see something of them at that time.

Unless the new membership of the Legislature produces something of a surprise by way of a good dresser, it now seems probable that Representative "Bob" Hardeman, of Jefferson, will retain his well-earned right and title to be known as the "Beau Brummel of the House."

Hardeman is a wonderful dresser. His sartorial philosophy is exact and altogether pleasing. On real hot days—such as come inevitably when the Georgia Legislature is in session—Hardeman is a human cucumber in its most fetching make-up. He can deliver a fifteen-minutes' speech, overflowing with eloquence and emphasis, vehement in appeal and animated in gesture—and then sit down, as cool as a cold storage plant, and as free of perspiration as a tadpole.

Hardeman never wilts a collar, never mops his alabaster brow, and never pants for breath. He is always and ever the same immaculate and well-groomed "Bob."

And the man in the next House, if such man there be, who robs him of his title will have to go some—that's all!

Dr. Joe P. Bowdoin, of Adairsville, who has just been elected grand high priest of the Royal Arch Masons of Georgia and grand master of the Grand Council of the Royal and Select Master Masons of Georgia, is one of the most popular men in Northwest Georgia, and has figured prominently in the politics of that section for several years.

Time and again he has been mentioned as prospective legislative material, but always has declined to be a candidate. It may be that he will stick to his resolve never to enter the General Assembly—for his political activity never has been personal to himself—but if he should come either to the House or the Senate he would be a most valuable member.

The current issue of The Baxley Banner carries the following interesting statement: "Senator R. Toombs DuBose, of Clarke County, will introduce at the next Legislature a bill providing for a tax commission whose duty it shall be to gather data on the situation in the State, and, with the aid of the Attorney General and Comptroller, sit in recess, hear any citizen who may wish to appear before it and report to the next Legislature recommending legislation which the facts and conditions they find may warrant. Mr. DuBose is in thorough accord with any plan to get better tax laws enacted and to get definitely at the situation he favors a commission."

Apparently, the State press is not warming up particularly to the proposed re-offering of the Tippins bill in the House of Representatives.

The State press seems to think the people got enough of that fight in the last Legislature, and that they would be much obliged to the General Assembly if it would let them off this time.

Florida to Honor Secretary of Navy

Governor, Cabinet and Legislators to Meet Daniels in Pensacola To-morrow.

PENSACOLA, FLA., May 5.—Secretary of the Navy Josephus Daniels, accompanied by Mrs. Daniels and his aide, Commander Palmer, passed through Pensacola last night en route to New Orleans. He will return here to-morrow morning and inspect the Pensacola Navy Yard with a view to reopening it.

Elaborate preparations for his entertainment have been made. Governor Trammell and Cabinet and about 400 members of the Florida Legislature will arrive to-night to meet him. Governor O'Neal of Alabama and Senator Bryan and Congressman Wilson of Florida are also expected.

Official O. K. Given 'Palm Beach Sway'

Animal "Trots" (Tempered With Decency) Approved by the Dancing Masters of Chicago.

CHICAGO, May 5.—Animal dances (tempered with decency) to-day stand approved by the dancing masters of Chicago.

At their monthly meeting the masters stamped as "O. K." the "Palm Beach sway."

"The dance is naughty—just naughty enough to be nice," said President Hutchinson, of the masters' association. "It has all the shoulder movements and the swing of the bear trot and bunny hug, but the steps are those of the old-fashioned waltz."

Has a Way to Stop Wild Automobiles

Install Contrivance for Controlling Spark Magneto, Urges French Expert.

Special Cable to The Atlanta Georgian.

PARIS, May 5.—A simple way in which passengers in a runaway auto can stop the machine is suggested by a distinguished French mechanical engineer. What he urges is the installation at the back seat of the auto of a contrivance for controlling the spark magneto in case the chauffeur becomes sick or dies or is thrown out of the machine.

Such a contrivance, he says, should be compulsory under law, and it would cost but $1 for each auto, and it could be covered with a glass case, to be broken only in case of emergency.

Think 'Man Without Past' Admiral's Son

Mysterious Patient in Minnesota Insane Asylum May Be 'Jack' Ramsay of Washington.

WASHINGTON, May 5.—It has been suggested that the mysterious patient in the Minnesota State Hospital for the Insane at Rochester, Minn., who has forgotten his identity and his past through some mental kink caused by a blow on the head, may be George D. Ramsay, usually called "Jack," who disappeared from Washington in September, 1908.

George D. Ramsay is a son of Rear Admiral Francis Munroe Ramsay, retired, one of the heroes of the war between the States.

PENSACOLA NAMES FIRST COMMISSIONERS TUESDAY

PENSACOLA, FLA., May 5.—Tomorrow the first primary for the nomination of three city commissioners under a new charter will be held. Seventeen candidates have announced. The salaries are $3,000 per year each. The commissioners will go in office early in June.

PONY CONTEST STIRS INTEREST ALL OVER DIXIE

Nominations Pouring in by Telegraph, Telephone and Mail. Attracts Record Attention.

Never before in the South has a newspaper contest attracted the attention that the Georgian and American's pony outfit contest is drawing.

Nominations come in by telegraph, telephone and mail. Nearly 100 contestants already are in the race, and it is likely that the number will be greatly increased within a few days.

An early start is a great advantage. Late comers are at something of a disadvantage, and as the Georgian and American want to see all on an even footing, it is hoped that if you contemplate backing a candidate, you will send in the name of the boy or girl at once.

By far the most entrants are from Atlanta, of course, for eight ponies are to be given away in Atlanta alone. But look at the list of towns in Georgia which are represented—a partial list, not corrected up to the minute. Every mail brings more, but here are a few:

Even Come From Alabama.

Lithonia, Decatur, Blakeley, Ft. McPherson, Union City, Forsyth Rome, Sparta, Barnesville, Fayetteville and Bolton.

Then from outside the State, such widely separated localities as Anderson, S. C., and Piedmont, Ala., are represented.

In answer to many inquiries, the subscription books for the use of contestants, now are ready and may be had on application.

These books contain all the rules of the contest, the limits of the districts, subscription rates and votes credited for subscriptions of various lengths. Contestants, upon securing a new subscription, fill out a page in one of these books which gives the subscriber a receipt, is a voucher for a certain number of votes for the contestant and a record for our offices to assure the new patron that he will get his paper promptly and at the right address.

Made Easy for Contestants.

Everything is being made easy for the contestants, and you never saw anything more convenient than these books.

Coupons good for votes are appearing daily in the Georgian. Many shrewd contestants already are saving them, and getting their friends to save them. Remember, in the daily Georgian, each coupon is valued at five votes, and in the Sunday American, the coupon is worth fifteen votes. From seven consecutive papers, you can get 45 votes, and 45 votes weekly will help win a prize.

Here is a word for parents who perhaps have been contemplating the purchase of a pony for the children:

Do not overlook the Georgian and American offer. You intend of course to buy a good pony. But the Georgian and American have used the services of an expert in picking the twelve to be given as prizes. This is service you could not get, or afford if you could get it, in the purchase of one pony.

DISASTROUS FIRE SWEEPS MOLINO, NEAR PENSACOLA

PENSACOLA, FLA., May 5.—A disastrous fire occurred at Molino, 20 miles from here on the Louisville and Nashville Railroad, last night, several business houses being entirely destroyed. It is impossible to learn the value of the property destroyed. The Molino Mercantile Company's store, a meat market, a blacksmith shop, a restaurant, an ice house and one residence burned.

In your hand you hold a five-cent piece.

Right at the grocer's hand is a moisture-proof package of Uneeda Biscuit. He hands you the package—you hand him the coin. A trifling transaction?

No! A remarkable one—for you have spent the smallest sum that will buy a package of good food; and the grocer has sold you the most nutritious food made from flour—as clean and crisp and delicious as it was when it came from the oven.

NATIONAL BISCUIT COMPANY

ESTABLISHED 23 YEARS



DR. E. G. GRIFFIN'S

GATE CITY DENTAL ROOMS

BEST WORK AT LOWEST PRICES

All Work Guaranteed.

Hours 8 to 6—Phone M. 1708—Sundays 9-1

30½ Whitehall St. Over Brown & Allens

A Complete Shetland Pony Outfit

Pony, Cart and Harness

For Every Winner in the

American-Georgian Contest



Open to White Boys and Girls

Everywhere

That Hearst's Sunday American and The Atlanta Georgian Are Read

Enter the Pony Outfit Contest NOW

It is not too late to start piling up votes in the Pony Contest. But the boy or girl who wants to finish among the winners has no time to lose. Nomination blanks will be received until May 31st, but the contestant who waits for that date before starting will have to overcome a handicap, as most of the contestants already entered are making every day's work count.

Send This Nomination Blank To-day.

It Starts You With A Thousand Votes

Here are the details of this great contest that will afford delight to twelve boys and girls. All contestants are urged to read them carefully:

I nominate, as a candidate in **The Hearst's Sunday American** and **Atlanta Georgian** Pony Outfit Contest:

Name .....

Address .....

.....

Nominated by .....

Address .....

GOOD FOR 1,000 VOTES

Only one nomination blank can be voted for any contestant.

PRIZE DISTRIBUTION

Eight pony outfits will be given away to white boys and girls in Atlanta and suburbs.

The distribution will be made as follows:

One pony outfit to the boy or girl receiving the greatest number of votes in each of the following districts:

District No. 1—East of Marietta Street and West of Edgewood Avenue, from Georgia Railroad right-of-way to city limits.

District No. 2—East of Piedmont Avenue and West of Edgewood Avenue, from Georgia Railroad right-of-way to city limits. Includes Druid Hills, Edgewood, Kirkwood and Decatur.

District No. 3—South of Edgewood Avenue and East of South Boulevard to city limits, East and South. Includes South Kirkwood and Ormewood.

District No. 4—West of South Boulevard and East of South Pryor from Georgia Railroad right-of-way to city limits. Includes South Atlanta and Lakewood Heights.

District No. 5—West of South Pryor to Central of Georgia right-of-way, West of railroad to include Oakland City, Fort McPherson, East Point, College Park, Egan and Hapeville.

District No. 6—West of Central of Georgia right-of-way to city limits, from West Hunter Street South to Oakland City.

District No. 7—North of West Hunter Street and West of Marietta Street to city limits, North and West.

One pony outfit to the carrier or newsboy employed by THE GEORGIAN and HEARST'S SUNDAY AMERICAN receiving the greatest number of votes cast for newsboys and carriers.

Four prize pony outfits will be given to out-of-town boys and girls. They will be distributed as follows:

Two pony outfits will be given to the white boys or girls in the State of Georgia, outside of Atlanta and suburbs, who receive the greatest number of votes and next greatest number, respectively.

One outfit will be given to the white boy or girl receiving the greatest number of votes cast for contestants outside of the State of Georgia, anywhere that THE GEORGIAN and HEARST'S SUNDAY AMERICAN are sold.

One outfit will be given to the out-of-town agent employed by THE GEORGIAN and HEARST'S SUNDAY AMERICAN who receives the greatest number of votes cast for agents.

CONTEST RULES

Nominations for contestants will be received during the period beginning Monday, April 28th, and concluding at midnight, Saturday, May 31st.

Voting coupons will appear daily in THE GEORGIAN and in every issue of HEARST'S SUNDAY AMERICAN, beginning with THE GEORGIAN'S issue of Thursday, May 1st, and concluding with THE GEORGIAN'S issue of Thursday, July 31st. The contest will close at midnight July 31st.

THE GEORGIAN'S daily vote coupons will count for five votes each, and THE SUNDAY AMERICAN vote coupons for fifteen votes each in favor of the contestant whose names they bear.

Votes will be credited for paid-in-advance subscriptions received, according to the following table:

	Subscriptions Delivered by City Carrier.	By Mail or Delivered by Out-of-town Agt.	Votes.
Daily and Sunday, 1 year	$6.20	$7.00	3,500
Daily and Sunday, 6 months	3.10	3.50	1,700
Daily and Sunday, 3 months	1.56	1.75	800
Daily and Sunday, 1 month	.55	.60	250
Daily only, 1 year	5.20	5.00	1,000
Daily only, 6 months	2.60	2.50	950
Daily only, 3 months	1.30	1.30	450
Daily only, 1 month	.45	.45	150
Sunday only, 1 year	2.00	2.00	1,300
Sunday only, 6 months	1.00	1.00	650
Sunday only, 3 months	.50	.50	300
Sunday only, 1 month	.20	.20	100

The above vote credits will apply to old subscribers who pay subscription arrearages or for a term in advance as well as to new subscribers.

No vote credit will be issued for subscriptions for less than one month nor more than two years.

In the event of a tie vote for any of the pony outfit prizes, the contestants so tying will each receive a pony outfit.

Vote coupons clipped from THE GEORGIAN and SUNDAY AMERICAN must be voted within fifteen days from date of issue. Coupons that are more than fifteen days old will not be credited to any contestant.

Except for the separate prizes offered to THE GEORGIAN and HEARST'S SUNDAY AMERICAN carriers, newsboys and out-of-town agents, no employee of these newspapers, nor any member of an employee's family, will be eligible as a contestant.

Subscription blanks and printed instructions for the use of contestants are now ready. Sent anywhere on request.

To-day's Vote Coupons appear on Page Two of this newspaper---Ask your friends to save the Vote Coupons for you. They will be found in The Georgian ***every week day and every issue of*** Hearst's Sunday American.

Address all inquiries, nomination blanks, vote coupons, etc., to

PONY CONTEST EDITOR

Hearst's Sunday American and Atlanta Georgian

20 East Alabama St. ATLANTA, GA.

WORLD SOCIAL

THE summer season at the Piedmont Driving Club was inaugurated at the week-end dance by al fresco dinners served on the terrace. Pink roses and pink fairy lamps adorned the tables, and a number of large parties were given. An orchestra played during dinner.

The unusual number of visitors present added especial interest to the affair, which was attended by more than 100 guests. Mrs. Echols, of Virginia, Miss Constance 'Knowles' guest, was the central figure in a party including Misses Helen Dargan and her guest, Ruth Wilson, of New York; May Atkinson, Constance Knowles, Mr. and Mrs. Winship Nunnally, Messrs. Samuel Silcer, Jesse Draper, A. J. Ryan, Clarence Knowles, Lynn Werner and Neil Read.

Miss Margaret McPheeters, of Raleigh, N. C., Mrs. Samuel Inman's guest, was tendered a party by Miss Louise Hawkins. Mrs. Louis Schley, of Augusta; Mrs. W. D. Manley's guest, was tendered a party by Mr. and Mrs. A. Ten Eyck Brown, who also entertained Mr. and Mrs. Manley and Mr. Brooks Morgan. Miss Nora Carr, of St. Louis, Mrs. Bates Block's guest, was entertained by Dr. and Mrs. Block, and Misses Anne Selden, of Washington, D. C., and Marion Roberts, of Utica, N. Y., were entertained by Mr. and Mrs. George K. Seiden.

Other visitors at the affair were Misses Robyn Young, of Washington, D. C.; Agnes Jones, of Albany; Martina Burke, of Macon, and Helen Barnes, of Macon.

Others present were Misses Esther Smith, Margaret Hawkins, Elizabeth Morgan, Laura Cowles, Aimee Hunnicutt, Gladys LeVin, Sara Rawson, Nancy Prince, Annie Lee McKenzie, Mr. and Mrs. Roy Colier, Mr. and Mrs. Forrest Adair, Jr., Mr. and Mrs. James T. Williams, Mr. and Mrs. John Kiser, Mr. and Mrs. Alexander Smith, Jr., Mr. and Mrs. J. Edgar Hunnicutt, Mr. and Mrs. William A. Speer, Judge and Mrs. Arthur Powell, Mr. and Mrs. George Dexter, Mr. and Mrs. William R. Prescott and Mr. and Mrs. Charles E. Scipio.

For Miss McClellan.

Mrs. Charlton Ogburn will entertain at tea Tuesday afternoon at the Driving Club for Miss Josephine McClellan, the guest of Miss Hildreth Burton-Smith.

Akans-Allen.

Mr. and Mrs. George Akans announce the marriage of their daughter, Alice, to Mr. Thomas R. Allen, May 1, 1913, at their home, West End Avenue. They will be at home at 60 Hurt Street.

G. H. S. Alumnae Meets.

Miss Nan Stephens, recording secretary, announces that the board of directors of the Girls' High School will meet Thursday at 4 p. m. at the High School for the purpose of voting on a fellowship.

For Miss Beattey.

Miss Emily Cassin will entertain informally the latter part of the week for Miss Lillian Beattey, of Columbus, Ohio, Mrs. Henry Troutman's guest.

Mrs. Troutman to Entertain.

Mrs. Henry Troutman will entertain at luncheon Tuesday at her home on West Peachtree Street for Miss Marian Felder's guest and the guests of Mrs. G. K. Seldon and of Miss Hildreth Burton Smith.

Her party will include Misses Lillian Beattey, Cornie Fore, Marian Felder, Marian Roberts, Anne Seldon, Hildreth Burton-Smith, Josephine McClellan, Marguerite Beck, Emily Cassin, Mrs. Hal Miller and Mrs. William Akers.

Conwell-Hageny.

The engagement of Miss Laura Conwell, formerly of Atlanta, to Mr. John H. Hageny, of San Diego, is announced. The wedding will take place in Tucson, Ariz., May 14.

Mrs. Miller Hostess.

Mrs. Hal Miller entertained at a box party at the Forsyth Monday afternoon in honor of Miss Marian Felder's guest, Miss Cornie Fore, of Charlotte, and Miss Lillian Beattey, who is visiting Mrs. Henry Troutman. After the matinee the party had tea at the Georgian Terrace.

Drewry-Walsh.

Mr. and Mrs. Thomas Drewry, of Griffin, Ga., announce the marriage of their daughter, Lucile, to Mr. William T. Walsh, of Atlanta, Saturday, May 3, 1913.

Educational Association to Meet.

The Porter Springs Educational Association will meet at 10:30 Wednesday morning at the residence of Mrs. John Cooper, 67 Juniper Street.

Burroughs Nature Club.

The Burroughs Nature Club will take the 2:10 car for College Park Tuesday afternoon for their usual walk.

Pioneer Women to Meet.

The Pioneer Women will meet Wednesday afternoon at 3:30 o'clock in the parlors of the Aragon Hotel. This floor was not damaged by the fire.

Walsh-Drewry.

Mr. and Mrs. Thomas H. Drewry, of Griffin, announce the marriage of their daughter, Lucile, to Mr. William T. Walsh, of Atlanta, Saturday, April 3.

Chrysanthemum Club to Meet.

The Inman Park Chrysanthemum Club will meet Tuesday afternoon at 4 o'clock with Mrs. W. A. Niall, 94 Moreland Avenue.

Miss Clarke Hostess.

Miss Penelope Clarke will entertain eight friends at bridge Wednesday afternoon at her home on Piedmont Avenue for Miss Lillian Beattey, of Columbus, Ohio, guest of Mrs. Henry Troutman.

For Miss Ruth Wilson.

Mrs. E. C. Peters will be among those entertaining for Miss Helen Dargan's guest, Miss Ruth Wilson, of New York.

Musical at Druid Hills.

Circle No. 9, Mrs. W. M. Fambro, chairman, will give a musical Thursday evening at the Druid Hills Methodist Church. Professor Charles Sheldon, Mrs. Sheldon and Mrs. John Candler will participate.

Mrs. Cobbs Hostess.

Mrs. H. L. Cobbs has issued invitations to a buffet luncheon at the Driving Club Friday.

Bryant-Allen.

Mr. and Mrs. D. W. Allan, of East Point, announce the marriage of their daughter, Fannie, to Mr. Robert Clyde Bryant, April 26.

Mr. and Mrs. L. yant are at home to their friends on East Washington Street, East Point.

Mrs. Meador's Guests.

At Mrs. J. Frank Meador's bridge Tuesday afternoon for Miss Helen Dargan's guest, Miss Ruth Wilson, of New York, guests will be Misses Helen Dargan, Katherine Ellis, Ruth Stallings, Jennie D. Harris, Mary Helen Moody, Margaret Hawkins, Katherine Wylie, Sara Rawson, Ruth Wing, Annie Lee McKenzie and Helen Hawkins.

President Wilson's Aunt Here.

Mrs. Helen S. Woodrow, of Denver, an aunt of President Woodrow Wilson, left Atlanta Monday for Washington, where she will be a guest at the White House.

Mrs. Woodrow came to Atlanta from San Antonio and has been resting here for several days at the Atlanta Sanitarium, 343 South Boulevard. After her trip to Washington she will return to her home in Denver.

Altrurian Society Meeting.

The Altrurian Society announces its regular monthly lecture by Dr. L. A. Fealy, of Birmingham, Ala., Tuesday night at 8 o'clock at the Carnegie Library. His subject will be "Jesus Christ."

Class lectures will be given Tuesday at 3:30 p. m. and Wednesday at 11 a. m. in the Altrurian book room, 500 Hillyer Building. Students of occultism, religions, ethics, philosophy, Eastern thought, theosophy, new thought, etc., are invited to attend these lectures.

License for Kissing, Pastor's Reform Idea

Policeman Urged to Guard Over Public Spooners—"Lips Not Fool's Paradise."

MINNEAPOLIS, May 5.—A city license for spooners was advocated in a sermon by Rev. G. L. Morrill on the subject, "When to Kiss."

"Persistent public spooners should be compelled to take out a license," he said, "and an unjealous policeman should be placed on guard to watch over them."

Other things the minister said were:

"A girl should make her lips an altar of incense and not a fool's paradise."

"She had better kiss a thoroughbred lap dog than an ill-bred, turkey-trotting dude."

"A kiss is love's trademark and may be the bliss of heaven or the blister of hades."

JAPANESE CITY BURNS.

SAN FRANCISCO, May 5.—A cablegram received to-day by a Japanese newspaper states that a great fire is raging in the city of Hakodate, a seaport on the Island of Yezo, Japan.

Miss Marion Perdue is visiting Miss Bessie Moore in Rome.

Mrs. H. C. Conway, of Atlanta, is visiting Mrs. W. T. Gentry.

Mrs. H. L. Cobbs spent the week end in Birmingham, the guest of Mrs. G. D. McCormick.

Mrs. John BeDell, of Opelika, who has been visiting Mrs. John Gilmore, has returned home.

Miss Evelyn Martin, of Newnan, came Monday to be the guest of Mrs. Robert Jones, Jr., for several weeks.

Miss Cornie Fore, of Charlotte, who is the guest of Miss Marian Felder, will return home Tuesday evening.

Mrs. Harry English, who has been in New York for two weeks, has gone to Hot Springs. She will be home withinin two weeks.

Miss Agnes Carey will leave May 8 for Uvalde, Tex., to be present at the wedding of Miss Helen Hare to Mr. Dan Carey on May 15.

Miss Marion Phinizy, of Athens, is with Mrs. A. W. Calhoun during Miss Harriet Calhoun's stay in Washington.

Mr. and Mrs. Arthur Hebbard, of New York, left Monday for Mobile, after a short visit to Mr. and Mrs. Hugh Willet.

W. F. Dorsey, in Athens. She will

Mrs. J. A. Gallogly is visiting Mrs. be tendered a large tea Tuesday afternoon by Mrs. James R. Gray, Jr., and Mrs. Northcutt.

Mrs. Henry Troutman and her guest, Miss Lillian Beattey, will go to Athens Saturday to the Georgia-Tech game. They will visit Mrs. Robert Wilson there.

Mrs. Edward C. Peters and Mrs. Leverett Walker returned home Sunday, after spending two weeks visiting in New York and Philadelphia. They were entertained at several parties.

Mrs. John Ruddle has as her guest her mother, Mrs. John W. Hall, of Orange County, Virginia. Mrs. Hall will be here until the first of September, when she and Mrs. Ruddle go to open their country place at Orange.

Mrs. C. I. Mason, of Washington, D. C., returned home Monday, after visiting Mrs. Cleveland Kinloch Nelson. Mrs. W. B. Goolrick, of Fredericksburg, Va., will remain several weeks with Mrs. Nelson. A number of informal affairs have been given for these visitors, among them the tea by Mrs. R. C. Congdon.

Mrs. Z. I. Fitzpatrick, of Thomasville, president of the Georgia State Federation of Woman's Clubs, has returned home, after visiting Mrs. Hugh Willet on her return from Washington, where she attended the convention of State Presidents.

Trial Not to Stop Huff's Pamphlet

Speer Charges To Be Published Regardless of Contempt Hearing May 19, He Says.

MACON, GA., May 5.—The appointment of Judge W. I. Grubb, of Birmingham, to try him on May 19 on a contempt of court charge for sending two sensational letters to Judge Emory Speer last July, will not deter Colonel W. A. Huff from publishing another attack on the judge within a few days.

Colonel Huff reiterated to-day the determination to distribute a pamphlet containing charges against Judge Speer.

This pamphlet also will be presented to Georgia Senators and Representatives in Congress as a basis for impeachment proceedings against Judge Speer.

2 Moonshiners Taken In Duel at Ben Hill

County Police Battle Negroes in Thick Canebrake—Still in Full Operation Seized.

That negroes in Atlanta have adopted not only the trade of the mountaineer moonshiner, but have incorporated his fighting disposition in their code, was revealed in a pistol duel Sunday night between a squad of county policemen and five still operators. As a result, John Love and Clem Wilson are in jail, the first with a bullet hole in his hand.

Policemen Lockhart, Oliver, Hayne, Peacock and Jackson were called to Ben Hill late Sunday, and when about to abandon search for the suspects, were startled by a gunshot. The flash of the gun betrayed the whereabouts of the negroes and the thick canebrake was stormed. Three of the party escaped in the darkness. A full-fledged still in full operation was taken.

Husband Can't Keep Wife's Love Letters

NEW YORK, May 5.— A husband has no right to take possession of his wife's love letters, even if they are written to her by another man, under a decision of Municipal Court Justice Hoyer. Accordingly City Marshal Mulvihill, who had taken 99 letters written to Mrs. Francis June Brandenburg from the safe deposit vault of her husband, Henry Voorce Brandenburg, turned them over to Mrs. Brandenburg.

COMMERCIAL CONGRESS OFFERS PANAMA TRIPS

WASHINGTON, May 5.—A unique contest has been inaugurated by the Southern Commercial Congress, which offers fifteen free trips to the Panama Canal for the best suggestions for a memorial to commemorate the opening of the canal.

The announcement was made today by Senator Duncan U. Fletcher of Florida, president of the congress. The memorial can take any form, a statue, an international celebration, a book, a convention. The trips to the canal will be made in October from Mobile, where the fifth annual convention of the Southern Commercial Congress will be held.

OF GHENT TREATY

International Committee, Arranging for 1914 Peace Celebration, Welcomed to New York.

NEW YORK, May 5.—There was a historic gathering at the City Hall here to-day, when the members of the International Conference Committee, who are arranging the program for next year's anniversary celebration of the 100 years of uninterrupted peace between England and the United States, were welcomed by Mayor Gaynor.

The Mayor's address of welcome was responded to by Lord Reardale, the head of the English delegation and president of the Inter-parliamentary Union.

The formal address of the day was delivered by ex-President Taft, who voiced the conviction that within 100 years war would be heard of no more.

Although the centenary of the treaty of Ghent will not be reached until December 24, 1914, it is the purpose of the conferees to make elaborate plans in advance for a suitable celebration, which will include ceremonies at Ghent and in churches and schools and by legislative bodies and other organizations throughout the English-speaking world.

The conference committee will be in session for several days, and during that time will visit Washington, Richmond, Chicago, Buffalo, Cleveland, Philadelphia and Boston, where local committees, headed by the mayors of their respective cities, will look after their entertainment.

Hibernians Oppose Peace Celebration.

WASHINGTON, May 5.—Strong opposition to Government participation in the proposed celebration of the 100th anniversary of the signing of the treaty of Ghent is being voiced by Hibernian societies throughout the United States, according to information reaching here to-day.

Petitions are coming to Congress urging Representatives to prevent the Government from taking any cognizance of 100 years of amity between Great Britain and this country. A bill pending before Congress, providing $10,000,000 for a peace memorial bridge and other projects at Niagara Falls, on the international boundary lines, it is said, will not be passed on account of this opposition.

Irish-American Representatives in Congress declare they will vote against an appropriation for an official celebration of any kind.

Women of Portland Serve in Elections

City Auditor Asks for Them as Judges and Clerks So Incompetents May Be Barred.

PORTLAND, OREG., May 5.—Women are serving as judges and clerks at the city primary nominating election to-day. City Auditor Barbur some time ago addressed communications to the various women's organizations asking that the names of women who would be willing to serve on the election boards be sent to the auditor's office.

"We are having a great deal of difficulty in getting judges and clerks," reads Mr. Barbur's communication, "and it has occurred to me that as this is the first time the women are to vote here, it would be to their credit if the election could be carried on in a better manner than in the past.

"You are probably familiar with the trouble experienced at the last November election by having incompetent judges and clerks serving on the boards. It is my desire that you suggest the names of competent women. It is not alone of importance to all the women voters, but to the city of Portland, that the coming election be held in a competent manner, that an honest count may be had."

Typhoid Preventive Measure Ordered by Chief of Bureau of Animal Industry.

Every employee of the Bureau of Animal Industry in Georgia, South Carolina and Florida will be vaccinated this week against typhoid fever, according to an order issued by Dr. E. M. Neighbert, Chief of the Department.

"The nature of work that our men do exposes them to diseases, especially typhoid fever," said Dr. Neighbert, "and we take these precautionary measures to protect them, and of course, too, for the sake of general sanitation. The scheme is suggested that employees of every department in the State Government as well be vaccinated."

86 To Get Diplomas At Medical School

College of Physicians and Surgeons Holds Graduating Exercises Wednesday Evening.

The fifty-eighth commencement exercises of the Atlanta College of Physicians and Surgeons will be held Wednesday evening at the Atlanta Theater.

Eighty-six men are in the largest class that has ever graduated from the college.

Invitations are printed in elaborate form. They are in a leather-back book. Information regarding the school, officers and students is set out in attractive style.

Dr. John R. Robins, of Trinity Church, will be the speaker of the occasion.

Rheumatism Quickly Cured.

"My sister's husband had an attack of rheumatism in his arm," writes a well-known resident of Newton, Iowa. "I gave him a bottle of Chamberlain's Liniment, which he applied to his arm, and on the next morning the rheumatism was gone." For chronic muscular rheumatism you will find nothing better than Chamberlain's Liniment. Sold by all dealers.

White City Park Now Open

NEW SONGS.

"Amareeta" and "Sweetheart of the Pines" (words by Jno. R. Thornton) will be sung Tuesday, May 6, Vaudette Theater, by Mr. Joe Combs. "Nuf Sed."

LIGHT RUNNING

NEW HOME

TRADE MARK REGISTERED

Not sold under any other name.

Buy direct and secure maker's advantages.

We rent and repair, also make needles for all machines.

Can save you money and trouble.

THE NEW HOME SEWING MACHINE CO.

No. 44 Edgewood Avenue
No. 10 Equitable Building.

Girl Tells the Police Admirer Shot Spouse When Latter Accused Him as Too Friendly.

CHICAGO, May 5.—Mrs. Irene Westfall Lacount, aged 17, bride of four months, was held in a cell today not knowing that her husband, Harry Leon Lacount, had been killed by her confessed admirer, Joe Williams, an art student, who came to Chicago from Kansas City. The police merely told her that her husband had been hurt in a fight with Williams. Williams is held on a charge of murder.

Mrs. Lacount said that shortly after their marriage Lacount was ordered to Panama by the Government, where he worked as a canal inspector. Returning here unexpectedly, he learned of the relations between his wife and Williams. Mrs. Lacount said that when her husband attempted to talk to Williams the latter shot him.

AGNES SCOTT GIRLS GIVE INDOOR PLAYLET

The campus, lawn and trees at Agnes Scott afforded a setting for the presentation Saturday of the catchy playlet, "The Foresters."

Twenty-three members of the Tropyean Society taking part in the event were Misses Irene Fisher, Ora Glenn, Mary Hyer, Ruth Hicks, Frances Dukes, Laura Belle Towers, Alice Myatt, Lily Jelner, Hallie Smith, Cherry Bomer, Margaret Thythian, Helen Brown, Mary Tiptard, Janie Rogers, Pauline Bruner, Isabelle Norwood, Mary Pittard, Mary Bryan, Genevieve McMillan, Anna Montgomery, Mary Hayer, Anna Sykes and Elizabeth Willet.

Former South Dakota Man Wins Personal Injury Suit After Long Fight. Judgment Paid Him.

SIOUX FALLS, S. DAK., May 10.—After having been pending in the State and Federal courts for nearly three years, the case of Gus Siebke against the McCook County Fair Association has been terminated by the payment to Siebke of $4,375 damages, which was the amount of judgment granted the young man by the United States Court in Sioux Falls.

The payment of the judgment ends a remarkable case for personal damages. While attending the McCook County Fair at Salem in 1910, Siebke was struck on the head by a baseball bat, which slipped from the hands of a player. He instituted a suit by which he sought to recover damages of $10,000, on the ground that proper protection to spectators in the grandstand had not been provided by the fair association because there was no wire screen in front of the seats.

The case originally was tried in the Circuit Court of McCook County, where a jury decided in favor of the fair association. Afterward Siebke removed to Iowa, and later instituted a damage suit in the United States Court in this city, where he was granted the judgment which has just been paid, ending the case.

OBITUARY NOTES.

The funeral of Mrs. Lena Stone, 37 Fulton Street, who died at a private sanitarium yesterday morning, was held this afternoon at 2 o'clock from Greenberg & Bond's chapel. Interment was at Westview. Mrs. Stone is survived by four sons, Charles C., Harvey, J. W. and Crawford Stone, and by a sister, Mrs. I. B. Barnes.

Ralph Pulitzer Fails in Effort to Prosecute Mayor for Attack on Father.

NEW YORK, May 5.—The application for a warrant for the arrest of Mayor Gaynor on the charge of criminal libel, made by Ralph Pulitzer, proprietor of The Evening World, was denied to-day by Magistrate Kernochan.

The magistrate said that no proof had been presented to him to substantiate the charge that the Mayor actually caused to be printed certain libelous statements he was alleged to have made concerning Joseph Pulitzer, late proprietor of The World, and father of Ralph, in an address at a banquet in Brooklyn on February 4 last.

Bureau in New York To Advertise South

Railroads and States Combine in Move to Turn Immigration Toward Dixie.

NEW YORK, May 5.—For the purpose of attracting farmers, homeseekers and business men to the Southern States and of making better known the agricultural and manufacturing industries of that region, the South Publicity Bureau has been established in this city.

The bureau is projected by leading State, railroad and commercial interests. It proposes to inaugurate a national campaign for liberal immigration laws and such other Federal enactments to aid in Southern development.

CHAMBERLIN-JOHNSON-DuBOSE CO.

ATLANTA NEW YORK PARIS

Crepes de Chine Are Not Scarce---Here

Nor are any of their very worthy sisters, the crepe meteors.

However, that is one of the distinguishing points of this silk store—this habit of showing the wanted silks at the psychological moment.

Newly arrived and priced at $1.50 and $1.75 a yard are crepes de chine, 40 inches wide, full of weight and worth, in black, white, navy, light blue, Alice, Copenhagen, King's blue, electric blue, old blue, taupe, gray, lilac, mais, brown—in short, in all good colors.

Other new arrivals are crepe meteors and charmeuse in plain colors, some of them shades still novel, 40 and 44 inches wide, at $3.00 to $7.50 a yard. Corded brocades and the plain bengalines that are being used in happy combinations now, 45 inches wide, at $3.50 and $4.50 a yard. The new Cubist silks, splotched and splattered over with color on color and showing queer little geometric patterns. These 22 to 36 inches wide, at $1.50 to $2.50 a yard.

Vudorize Your Sleeping Porch

From the outside Vudor shades give a finish to the porch and an air of hominess to the house that are very attractive. They make the porch a place everyone will seek during the hot, sultry days of summer. But you must not confuse Vudor Shades with ordinary bamboo screens. There is all the difference in the world between them, both in the service and in the comfort they bring.

The light, strong wooden strips of Vudor Shades are lock-stitched together by heavy seine twine so the strips will not work out at the sides of the shades and become broken. The twine is rot-proof and the raising cords will not annoy you by curling up and sticking in the pulleys.

Vudor Shades are indelibly stained (not painted nor dipped) in soft, pleasing colors to harmonize with your house. They will retain their newness and withstand sun and rain for many seasons.

Vudor Shades repel the sun's rays but let in all the light and air you want. You can see out, but no one can see in. They make the porch a delightfully cool and secluded place where your family can spend the long summer days and where you may rest in comfort during nights when the thought of a hot bedroom banishes sleep.

We are exclusive agents for these splendid shades in Atlanta. A telephone call will bring one of our men to measure your porch, to fit the shade just so.

A Summer Garden of Summer Furniture

Second Floor---Furniture Store

Displayed in a big generous way in the second floor of the furniture store are all the better and worthy kinds of summer furniture.

Those planning to make their homes as comfortable as possible against the warm weather will find this display their first aid.

The splendid Crex Furniture—for which we hold the exclusive agency in Atlanta—is here in great variety, chairs, rockers, tables, settees and swings, in green and the baronial brown that blends so well with mahogany and that therefore can be used after the summer season in living rooms.

—Natural finished maple chairs and rockers for porches, at **$1.25** to **$5**.

—French willow furniture in green and baronial brown, upholstered richly, chairs, rockers, tables, settees and swings.

—And the new Barnegat Cedar Summer Furniture, new this season, the posts of the chairs, rockers, settees and tables are bark-covered, sweet-smelling cedar. More fitting furniture could hardly be found for the porch of a rustic summer home.

But see all the different kinds—that is your privilege here.

Agents for Butterick Patterns and Publications

Chamberlin-Johnson-DuBose Co.

Stomach Weak? Blood Bad? Liver Lazy? Nervous?

WHY go along day after day suffering when aid is at hand so convenient and at so little cost.

Dr. Pierce's Golden Medical Discovery

aids digestion and purifies the blood. As a consequence both the stomach and liver return to their normal and healthy condition. Nervousness and biliousness soon disappear. The entire system takes on new life.

For over forty years this famous old medicine has "made good"—and never more so than today, enjoying a greater sale all over the world than any other doctor's prescription.

For sale at all druggists in liquid or tablet form, or you can send fifty 1c stamps for trial box. Address DR. R. V. PIERCE, BUFFALO, N. Y.

P-R-I-N-T-O-R-I-A-L-S
No. 107

Printing Particulars for a Penny!

If you are directly interested in buying PRINTING, you will be interested in receiving our "House Publication"—"BYRD'S-EYE-VIEW." It is issued monthly in the behalf of GOOD PRINTING. It is spicily interlarded with current ADVERTISING chit chat, and is, altogether, a symposium of BUSINESS LITERATURE you'll be glad to have come to your hand regularly. A postal request will get you on our mailing list for receipt of the publication regularly. It is gratuitous, and postpaid. Get your request in NOW for May issue.

BYRD

Printing Co.
46-48-50 W. Alabama,
Atlanta.

Phones M. 1560-2608-2614.

DR. VERDIER'S LIVER EASE

"BETTER THAN CALOMEL"

The Best of all Liquid Laxative Liver Medicines, price . . . **50c**

Special Introductory Sale, this week only, at all drug stores 1-2 price **25c**

WEAVER COMES TO LIFE; GULLS DANGEROUS

By Joe Agler.

MOBILE, ALA., May 5.—Billy Smith will use "Lefty" Price, with Joe Dunn receiving his slants, in to-day's game with Mobile.

We lost yesterday's contest, but with any kind of baseball that we are able and can play, we should have had an easy game.

In the first place, Musser didn't appear to have a thing and he was knocked out before we had a chance to get together. "Buck" Weaver was then sent in and he had a lot of stuff and should not have been scored on.

There is only one thing that looks good from our standpoint, and that is Weaver looks to be in grand condition.

I must give Mobile credit—they have the best looking ball club the Crackers have faced this year. They all are fast and seem to be hitting good.

Well, there are three more games to play, and you can take it from me, we have the confidence and we will be out at that old park working just as hard as we are able. Probably we can repeat the Birmingham series.

The Crackers have played to 16,500 persons in the last two games.

Nearly 8,000 persons saw yesterday's game. The score was 9 to 4.

The Gulls pounded Musser out of the box in the first, getting two doubles and as many singles for three runs, without an out. Weaver was sent in and did better, though he was not given support which was calculated to help him in his uphill fight.

Mobile got the fourth run over in the first, and then in the fifth on two hits, three walks, two double steals and a wild heave, scored four more. They added the ninth tally in the seventh inning.

We scored in the first with two hits and Stocks' error. On a single and two infield outs, one of which was dumb playing by Cavet, we added another score. On one hit, two gifts and two infield outs in the seventh, we put over our remaining two scores.

Ground rules prevailed for both fields.

Georgia-Alabama League Opens Season

Six Teams Billed to Meet on Diamond To-day; Schedule Closes August 16.

LA GRANGE, GA., May 5.—Everything is in readiness for the opening of the Georgia-Alabama League to-day, six teams being billed to get into action.

Every club in the league has a reserve fund of money on hand with which to start the season, and intense interest is prevailing at every town in the league. The 1913 season will run from May 5 to August 16, after which time the winner of the pennant will probably play championship games at several of the towns in the league with other small league pennant winning teams.

The salary limit of the Georgia-Alabama League is $850 per month, including the salary of the manager, who is supposed to be a playing manager. The salary limit was made low in order to enable the league to stand together in case of bad attendance, and heavy fines will be imposed upon any team found exceeding the salary limit.

The clubs are all in condition to play snappy ball, and almost all of the teams are made up of youngsters, and there will undoubtedly be many fine players developed and sold from each team at the end of the season.

Following is the schedule for to-day:

Anniston at Gadsden.
Opelika at Talladega.
LaGrange at Newnan.

GEORGE "K. O." BROWN WINS.

NEW YORK, May 5.—Members of the St. Nicholas Athletic Club were treated to one of the best entertainments in months Saturday. The main attraction was between Knockout Brown, of Chicago, and Battling Larry Ryan, of the West Side, in which the former was master of the situation from start to finish. In the fourth and seventh sessions Ryan went through the ropes.

John Ruskin
A Cigar FOR ALL MEN
Two Sizes
AFTER DINNER RECESS
5¢

TRUSSES
Abdominal Supports, Elastic Hosiery, etc. Expert fitters; both lady and men attendants; private fitting rooms
Jacobs' Main Store
6-8 Marietta St.

GEORGIAN SPORTS COVERED by EXPERTS

SILK HAT HARRY'S DIVORCE SUIT :: The Judge Helps to Entertain

Copyright, 1913, by the Star Company.

:: By Tad



MANY STARS TO BOX THIS WEEK AT NEW YORK

NEW YORK, May 5.—The St. Nicholas Athletic Club will be in the field again this week with another high-class bill, featuring with ten-round bouts between boys of three classes. The main event will show Johnny Lore, of the West Side, against Sam Robideau, one of the best lightweights which Philadelphia has turned out in some time. Robideau has had considerable experience, and is regarded as one of the most promising boys of his class. In the ten-round semi-final the contestants will be George "Knockout" Brown, of Chicago, and Leo Houck, of Lancaster. These two middleweights have been figuring in bouts with the top-notchers of their class for the past two years. In the opening ten-round bout the principals will be Kid Black, of the West Side, and Tommy Houck, of Philadelphia.

* * *

THE Atlantic Garden Athletic Club will also put on an all-star show at its club house to-morrow night. Frankie Burns, the Jersey City bantamweight, who has fought all the leading boys of his class, including the champion, as well as two featherweight champions, will oppose Jimmy Murray, in the main event. Battling Hurley, of Passaic, and Young Frank, of the West Side, will come together in the ten-round semi-final, and the opening bout will show Young Gradwell, of Newark, vs. Gene Gilvey, a local 133-pound boy.

* * *

THREE ten-round bouts will be put on to-morrow night at the Brooklyn Beach Athletic Club, of South Brooklyn. Jack Hanlon and Al McCloskey, heavyweights, will be the headliners. The other bouts will bring together Jack O'Donnell vs. Young McGowan, and George Frazer vs. Jimmy Jarvis.

The new Polo A. A. will put on its regular weekly show Friday night. On Saturday night the usual programs will be put on at the Fairmont, St. Nicholas and Atlantic Garden Clubs, of New York; the Irving National and Gowanus Clubs, of Brooklyn, and the Liberal Athletic Club, of Staten Island.

* * *

THE real feature on the week's card is the show to be staged at the Forty-fourth Street Sporting Club. It was intended to reopen this club to-night, but a postponement was found necessary and the show arranged for to-night will be put on Friday night. The star event of the card will bring together Mike Gibbons, of St. Paul, and Dave Kurtz, the rugged middleweight of Newark. Gibbons has not boxed here since his unsatisfactory affair with Eddie McGoorty at Madison Square Garden several months ago.

In the ten-round semi-final at the same show Tom Gibbons, who made such an impression in his two recent bouts here, will test his speed and skill against Antoine Pollet, the Canadian light-heavyweight, who won two bouts by the knockout route at the new Polo A. A. Another ten-round bout will complete the card.

MORAN FOUGHT M'CARTY WITH BROKEN HAND

By Ed Curley.

NEW YORK, May 5.—There was a semblance of a tragedy enacted last week at the St. Nicholas A. C., when Frank Moran battled Luther McCarty ten hard rounds. The crowd cheered on Moran when he landed a telling punch on the acknowledged best man of the white hope division.

Moran always answered with a smile and was apparently the most cheerful man at the scene. He left the ring laughing and joking, but it was only by a strong effort that the blond-haired gladiator acted the part. Down deep in his heart there was a leaden feeling, for Moran knew what few others were aware of: his right hand was totally out of business through the breaking of a small bone, and what was more important he wasn't to receive a penny for his services.

Held Luther Even.

For 30 minutes he fought McCarty, and in the majority of rounds gave as well as he received. All the time he was in action Moran realized that with a useless hand he did not have the slightest chance of knocking out McCarty, which feat would be the only solace for the fact that he was fighting for nothing.

It was an exhibition of gameness, and the real heroism of the whole affair was that Moran carried out his part without a murmur. There was nothing for him to gain and everything for him to lose. He went through with it and gave the spectators their money's worth, for he did most of the forcing and made the fight.

Few realized that the fight was as good as canceled Wednesday morning. Moran's handlers knew he was really unfit to enter the ring and wanted him to call the affair off. He said, "No."

Few Morans in Ring.

Again in the evening he heard the receipts were only a little over $3,000. According to his contract, he was to receive a percentage on all over $4,800. When he was told that all he was to receive was a beating and that the injured hand would be accepted as a legitimate excuse, Moran simply said: "I'll fight McCarty if he knocks me out in the first round. I never ran away from a fight and no one is going to ever say I dodged McCarty."

There are few Morans in the ring.

NELSON SAYS HE WILL QUIT RING ON MAY 4

PHILADELPHIA, PA., May 5.—Battling Nelson last night announced his retirement from the prize ring after his fight in Pittsburg on May 14.

He declares that he is satisfied that he never can be a contender for the lightweight crown. "I promised the public I would make this announcement when I had satisfied myself that I could not come back. I am satisfied."



CHRISTY MATHEWSON'S BIG LEAGUE GOSSIP

PHILADELPHIA, May 5.—Now comes the real test for the Giants, when the Western teams in the National League journey East this week for their first intersectional series. The stiffest contenders for the pennant are bound to come from the West in the Pittsburg and Chicago clubs. After all the four Western teams have made their Eastern visit, there may be something to tell about the finish of the race.

Outside of the Giants, Chicago and Pittsburg will find little opposition in the East, except possibly in Philadelphia. Boston and Brooklyn will be weak-kneed against the charging Cubs and plunging Pirates, and it will be an excellent chance for one of these two clubs to open up a lead.

* * *

EVERS has shot out ahead with his team in grand style, but as soon as he drills into the East it is going to be a question of pitchers with him. The Cubs have been hitting the ball very hard so far this season, harder than any club in the league, but they have not met any finished pitching. The Pirates, who have a collection of twirlers that look very good on paper, have not received any effective boxwork, all the men being off form. This is practically the stiffest pitching the Cubs have encountered. The Chicago batters have easily clubbed their way through the pitchers on the Cincinnati and St. Louis clubs.

But when the Cubs hit the East they will meet able pitchers in both New York and Philadelphia, with one man, Nap Rucker, delivering a good game in Brooklyn. The pitchers on both the Giants and Phillies are much further advanced in their work than the twirlers on the Western clubs. McGraw has six pitchers in good condition now, while the Philadelphia staff is in tiptop form. The batting averages of the Cubs are liable to shrivel up a little bit when the sticklers meet up with some real twirling.

* * *

LOOK at the thing from the other angle. None of the Chicago twirlers have shown phenomenal form so far. For a long time this season not one of them had finished an entire game, but the team has been winning on its robust sticking ability, pounding out victories by big scores. Now, if Evers' pitchers do not improve and the Cubs meet good twirling in the East, they are liable to strike a slump which may tumble them off their perch. If they do slump, the pitching staff will be the cause of their downfall.

* * *

THE case of Pittsburg is slightly different from that of Chicago, but the outcome of the impending Eastern trip will have a large amount of influence on the Pirates' chances.

Clarke has an excellent pitching staff. No one denies that. But it is like a powerful engine which is running on only a clyinder or two and not firing very strong on these. The twirlers are all out of shape. Hendrix started the other day and could not find the plate. Adams went in and was no better. Pittsburg is a club that will come like a house afire along in July or August, but it conditions slowly. What Clarke needs most now is pitching, competent and able. If he fails to get any worth while on this Eastern trip, his team may be crowded back so far that by the time it is in good health there'll be a long road to travel to overtake the leaders, whoever they may be. The Giants are not sorry to see the Cubs beat Pittsburg now, because we still figure the Pirates to be our strongest rival for the pennant, and the further back they are crowded, the longer spurt they will have to make in the middle and at the end of the season. The team is bound to come through eventually. The ability is there.

* * *

IF Wagner can return to the game, the Pirates should give the Giants a hard battle for the flag. Reports conflict on the Dutchman's condition, but it is doubtful whether he will be able to play for a long time, if at all. That will hurt Pittsburg, because the infield is badly damaged with him out of it. The Giants do not expect the Cubs to hold up, and figure the Pirates will be the boys to beat. Therefore, the Chicago victories now are not troublesome.

(Copyright, 1913, by the McClure Newspaper Syndicate.)

BASEBALL SUMMARIES.

SOUTHERN LEAGUE.

Games To-day.

Atlanta at Mobile.
Birmingham at New Orleans.
Nashville at Memphis.
Chattanooga at Montgomery.

Standing of the Clubs.

	W.	L.	P.C.		W.	L.	P.C.
Mobile	18	7	.720	M'mphis	9	12	.429
Atlanta	14	8	.636	B'ham.	9	12	.429
N'ville.	11	10	.524	N. Or.	9	13	.409
Mont.	9	12	.429	Chatt.	8	14	.364

Yesterday's Results.

Mobile 9, Atlanta 4.
Memphis 5, Nashville 2.
New Orleans 4, Birmingham 1.
Chattanooga 5, Montgomery 4.

AMERICAN LEAGUE.

Games To-day.

Philadelphia at New York.
Washington at Boston.

Standing of the Clubs.

	W.	L.	P.C.		W.	L.	P.C.
Phila.	12	3	.800	S. Louis	9	12	.429
W'ton.	10	4	.714	Boston	7	10	.412
C'land.	13	6	.685	Detroit	6	14	.300
Ch'go.	12	9	.571	N. York	2	14	.125

Yesterday's Results.

Detroit 2, Chicago 1.
St. Louis 4, Cleveland 3.

NATIONAL LEAGUE.

Games To-day.

Boston at Brooklyn.
New York at Philadelphia.

Standing of the Clubs.

	W.	L.	P.C.		W.	L.	P.C.
Phila.	8	4	.667	N. York	8	7	.533
Ch'go.	13	7	.650	P'burg.	10	9	.526
S. Louis	11	8	.579	Boston	4	11	.267
B'klyn.	9	7	.563	C'natl.	4	14	.222

Yesterday's Results.

St. Louis 10, Chicago 8.
Pittsburg 1, Cincinnati 0.

SOUTH ATLANTIC LEAGUE.

Games To-day.

Columbus at Charleston.
Albany at Jacksonville.
Savannah at Macon.

Standing of the Clubs.

	W.	L.	P.C.		W.	L.	P.C.
S'v'nah	11	3	.786	Ch'ston.	7	8	.467
J'ville.	10	5	.667	Macon..	5	10	.333
C'l'bus..	7	7	.500	Albany..	4	11	.267

Yesterday's Results.

No games scheduled.

OTHER RESULTS YESTERDAY.

Texas League.

San Antonio 7, Austin 3.
Dallas 5, Galveston 4.
Waco 4, Houston 1.
Fort Worth 10, Beaumont 6.

International League.

Montreal 5, Jersey City 3.
Rochester 3, Newark 1.
Providence 7, Buffalo 0.

American Association.

Columbus 4, Kansas City 1.
St. Paul 9, Louisville 1.
Toledo 8, Minneapolis 6.
Indianapolis 7, Milwaukee 3.

OTHER GAMES TO-DAY.

Empire State League.

Cordele in Americus.
Valdosta in Thomasville.
Brunswick in Waycross.

College Games.

Georgia vs. Washington and Lee, in Athens.
Catholic vs. Navy, at Annapolis.
Chattanooga vs. Carson and Newman, in Jefferson.
Clemson vs. Newberry, at Clemson.
Mississippi vs. Henderson and Brown, at Arkadelphia.
G. M. C. vs. Mercer Sub Varsity, at Milledgeville.
North Carolina vs. Guilford, at Raleigh.

"KEEP PURCHASE PRICES SECRET," SAYS JENNINGS

DETROIT, MICH., May 5.—Hughey Jennings opposes the giving out of the purchase price of star minor leaguers.

"If I had my way not a club in the league would announce its purchase prices," declared he. "In nineteen cases out of twenty this practice ruins a ball player. Marquard wasn't a bit of good for two years after he went to New York. I could name dozens of instances where ball players went wrong because in the first few days they failed to live up to expectations, and after that they lost confidence in themselves.

"What difference does it make whether a man cost the club $20 or $20,000, so long as he delivers the goods? It is the club's affair if it chooses to pay a high price for the player, just the same as it is the club's affair when it pays a star a big price for his services."

JACK BRITTON IS SUED BY HIS FORMER MANAGER

NEW YORK, May 5.—Jack Britton, the Chicago lightweight, who, in private life, is William J. Breslin, was made the defendant in the City Court in a suit brought by John L. Costello, his former manager, to recover an aggregate of $2,187 for money he alleges he advanced for personal expenses of the boxer during the time he was under his management.

Costello, in his complaint, recites that from February, 1911, to July, 1912, he managed the fighter under an agreement by which he was to receive one-fourth of all the money earned by the fighter in his bouts, and in addition was to be reimbursed by the fighter for all moneys he expended for necessary expenses.

What Walter Johnson Has Done This Year

April 10—Against New York, won 2 to 1, allowed 7 hits, fanned 3, gave 1 base on balls, no earned runs in 9 innings.

April 20—Against New York, won 3 to 0, allowed 5 hits, fanned 9, gave no bases on balls, no earned runs in 9 innings.

April 24.—Against Boston, won 6 to 0, allowed 2 hits, fanned 7, gave 2 bases on balls, no earned runs in 9 innings.

April 26.—Against Boston, allowed 2 hits, fanned 1, gave no bases on balls, no earned runs in 1 inning.

April 30—Against Philadelphia, won 2 to 0, allowed 4 hits, fanned 10, gave 1 base on balls, no earned runs in 9 innings.

May 3—Against Boston, allowed 4 hits, fanned 4, gave 1 base on balls, no earned runs in 5 innings.

Summary—Won 5, lost 0, allowed 24 hits or 5 per game, fanned 35 or 7 per game, gave 4 bases on balls or 1 per game; has been scored on but once, an unearned run, and has pitched 41 innings without allowing a run.

BOXING
News of the Ring Game

Veteran Jimmy Clabby still ranks as one of the greatest middleweights in the game to-day. Last week the Hammond boy held Eddie McGoorty, claimant of the middleweight championship, to a draw at Denver in 10 rounds, after nearly all the critics in the Middle West had picked Eddie to beat Clabby.

* * *

Clabby has a wonderful record, having met nearly everybody of any account in his division. Jimmy also took several trips to Australia where he bested several of the leading heavyweights on the other side. Clabby could make 154 in a pinch.

* * *

So anxious is Gunboat Smith to meet Luther McCarty, that he has offered to guarantee McCarty $5,000 if he will meet him. Smith claims that Luther has been dodging him for the past year.

* * *

In the meantime Smith is doing light work in New York for his 20-round engagement with Jess Willard on the coast May 17.

* * *

Patsy Brannigan and Eddie Wimler have been matched to box 10 rounds in Steubenville, Wis., May 12. Both boys are featherweights.

* * *

Luther McCarty and his manager Billy McCarney will beat it for Calgary this week where Luther is billed to meet Arthur Pelky in a 10-round battle May 24.

FATE OF MITT GAME ON COAST DECIDED TODAY

By H. M. Walker.

LOS ANGELES, May 5.—"How would you feel if you owned a business and that was worth $100,000 and knew that a 'soup' peddler was hiding in the basement trying to hand you a McNamara highball?"

Thomas Jefferson McCarey's answer when asked if he was feeling a bit nervous.

The Browne bill, aimed to kill boxing contests in California, is to be taken up again to-day in Sacramento. The fate of the game should be known inside the next few hours.

As McCarey, together with Promoter James W. Coffroth, of San Francisco, practically controls the whole world so far as championship contests are concerned, it will be seen that he is not padding his assets when he mentions the mere sum of $100,000.

"I can not believe that the sport will be legislated out of the State," said McCarey to-day.

"For ten years we have handled it here in so clean a manner that the enemies of the game, 99 per cent of whom never witnessed a game, have been unable to say a truthful word against it."

It is learned from a reliable source that the city of New Orleans would welcome McCarey in case the boxing game is killed in California.

Twenty-round contests are now permissible in Louisiana, and the Crescent City would become the logical championship battleground with this state closed.

Tommy Walsh, manager of Joe Mandot, the Southern lightweight, had a few words to say concerning the New Orleans situation.

"We are to start twenty-round boxing bouts down there this month," said Walsh, "and the sports have been frank in demanding that the game be handled as it has been handled in California for the past ten or fifteen years. They want championship contests. McCarey and Coffroth as promoters have been freely mentioned along Canal Street."

Also there exists the possibility that McCarey might go to New York and take a hand in the ten-round thing.

STOVALL IS SUSPENDED.

CHICAGO, May 5.—Manager Stovall, of the St. Louis Browns, to-day was indefinitely suspended by President Ban Johnson for his imbroglio with Umpire Ferguson in St. Louis during Saturday's game with Cleveland.

MONEY
LOANED TO SALARIED MEN AT LAWFUL RATES
ON PROMISSORY NOTES
Without Endorsement
Without Collateral Security
Without Real Estate Security
NATIONAL DISCOUNT CO.
1211-12 Fourth National Bank Bldg.

ANOTHER MAN CURED OF RHEUMATISM

Quaker Herb Extract Again Produces a Startling Result.

At last it seems a remedy has been discovered which actually gives results. Quaker Herb Extract, which has been introduced at Coursey & Munn's drug store, has certainly produced such marvelous results that it has proven its worth. This great remedy, composed of God's choicest gifts to mankind, viz., herbs, roots, barks and blossoms, is the same remedy which has been so successfully used by our forefathers, the friends of Quakers. There is not one ingredient in the remedy which can possibly harm, and for that reason it may be taken by all, young and old. It is a tonic which builds up quickly, a blood purifier and system cleanser. For sufferers of rheumatism, catarrh and stomach troubles it is particularly recommended, and that it actually gives wonderfully quick results can be proven by the hundreds of people right here in Atlanta who have been cured.

Another great cure was reported at Coursey & Munn's drug store. Mr. McWhorter said: "I had a severe case of plain, every-day rheumatism, just like thousands of other people have. It seemed to locate in my right side. When I arose in the morning I was sore and stiff." Mr. McWhorter had used almost every liniment and rheumatic relief known, but they had failed to do anything in his case. He was becoming discouraged until he called at the drug store and obtained Quaker Herb Extract. After using twelve bottles, he states that he is entirely cured, and his wife is now using the Extract and states she is highly pleased. He lives at 301 Luckie Street, if you wish to investigate.

If you suffer from rheumatism, catarrh, kidney, liver, stomach or blood troubles call to-day at Coursey & Munn's drug store, 29 Marietta Street, and obtain Quaker Herb Extract, $1.00 per bottle, 3 for $2.50, or 6 for $5.00. Oil of Balm, 25c or 5 for $1.00. We prepay express charges on all orders of $3.00 or over.

Those Rheumatic Twinges
ATLANTA PROOF

Much of the rheumatic pain that comes in damp, changing weather is the work of uric acid crystals.

Needles couldn't cut, tear, or hurt any worse when the affected muscle joint is used.

If such attacks are marked with headache, backache, dizziness and disturbances of the urine, it's time to help the weakened kidneys.

Doan's Kidney Pills quickly help sick kidneys. Recommended by Atlanta people.



"Every Picture Tells a Story."

Testimony of a Resident of East Georgia Avenue

Mrs. W. B. Adams, 381 E. Georgia Avenue, Atlanta, Ga., says: "A few months ago I strained myself while doing some housework, and after that began to suffer from severe pains across my back and shoulders. I would have blind spells and everything would turn black before me. I was finally persuaded to try Doan's Kidney Pills, and they cured me."

"When Your Back is Lame—Remember the Name"
DOAN'S KIDNEY PILLS
Sold by all Dealers. Price 50 cents. Foster-Milburn Co., Buffalo, N. Y., Proprietors

SCHWARTZ WILL STAND PAT ON PRESENT CLUB

NASHVILLE, TENN., May 5.—Bill Schwartz's move in replacing Jesse James, in right field, with Delmar Dewaine Young, the Cleveland grocery clerk, and the subsequent sale of Jesse to the Pelicans, will likely be the last time the boy leader will tinker with the lineup of the club, outside of a choice between twirlers Lefty Williams and Charles "Jonah" Case.

James' work on the rightfield precipice in Sulphur Dell was a great improvement over the showing made by Young, for he is a fast fielder and has a whip of steel. But the ex-Texas Leaguer wasn't doing any great amount of damage and since he was owned by Brooklyn, Schwartz decided to allow Frank to claim him at the waiver prince.

Dell Young has all along been frank to confess that the steep hill in right has been an unsolvable riddle to him, owing to his weight but he insists that on the road he can field with the best of them. It begins to look as if his alibi will have to be accepted for Young on the road is continually making all sorts of hair-raising catches, while at home he looks like a school boy. Schwartz will probably shift Davey Callahan to the cliff when the club returns and use Dell in center.

There is no denying that the Cleveland boy can clout the ball and just now some hard hitting would come in mighty handy with the flingers stumbling along as they are. In fielding there isn't a club in the circuit that has the call over the lucky Vols, for in Lindsay, Goalby and Bill Schwartz they have the fastest double play trio that ever choked off a batting rally in the Southern.

GEORGIAN SPORTS COVERED by EXPERTS

Jeff Has Taken the Japanese Situation Into His Own Hands :: :: By "Bud" Fisher

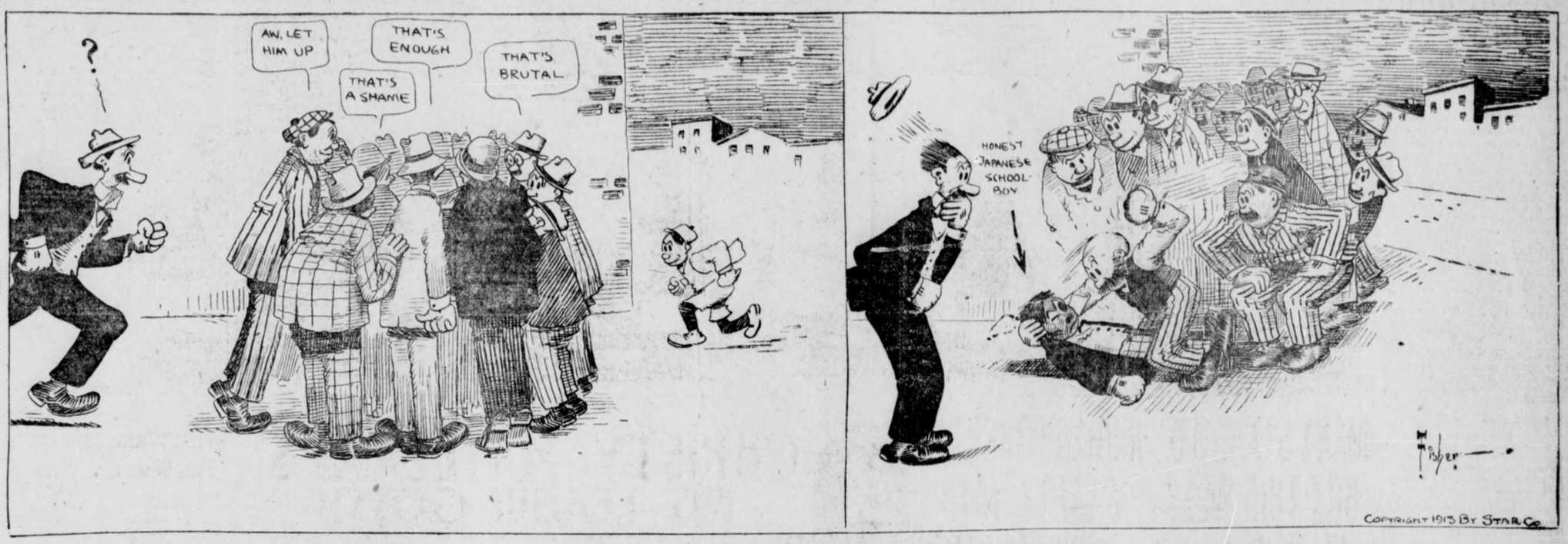

League Standing Due a Shake-Up

Mobile May Slump a Bit Very Soon

By Percy H. Whiting.

THE Southern League clubs are getting ready for the first show down. Up to yesterday the Eastern clubs were playing only in the East, the Western clubs in the West.

What these games proved was merely that:

1. Atlanta and Nashville were stronger in the East than Chattanooga and Birmingham.

2. Mobile and Montgomery are stronger in the West than Memphis and New Orleans.

Up to yesterday no Eastern club had played a Western club.

So, as far as the records go, every club in the Eastern division might be stronger than any in the Western.

And Mobile, with all its lead, might be able to finish no better than fifth. Our private opinion is that the Eastern clubs may puncture the Gulls' bubble.

The games of the next couple of weeks will give us some real line on what is to be expected.

* * *

JUST how much Leonard Dobard has had to do with the knocks on the Atlanta club published in papers in the Southern section, we don't know. But knowing him, we have an idea. Here is a fair sample of what is appearing:

Refusing to join the Beaumont Texas League club, to which he was released under an optional agreement, Leo Dobard, local shortstop, whom the Crackers secured from Cralk Griffith, of the Washington club, returned to New Orleans Tuesday.

Dobard was out in a Montgomery uniform during the practice, and it is probable he will become a member of "Jawr" Dobbs' Billikens, if a trade can be arranged with the Crackers. Dobbs is eager to get Dobard, and it is believed Billy Smith will turn him over to Montgomery.

The local boy is said to have received a raw deal from Billy Smith. It seems that Dobard was brought to Atlanta and practically forced to sign a contract calling for the same salary that he drew last year from the Dayton Central League club.

In working this ancient trick Smith was violating the rules of baseball, for a player taken from a smaller league is entitled to a boost in salary, following a quarrel, however, Smith shipped Dobard to Beaumont.

* * *

LET'S have a look at Dobard's record:

He was secured from the Central League by draft.

When reporting time came Dobard was one of the last men to report.

He claimed to be in good condition but he didn't show it.

No man on the team acquired the enmity of ALL the fans any sooner.

When it came time to sign Dobard wouldn't sign.

He took his said story to Bill Smith.

"Don't sign, and see if I give a cuss," Bill Smith told him. "You make me tired. You haven't shown me ANYTHING. You're lucky to be offered a contract. Sign it or GET OUT."

Dobard sulked around a day or two and then signed.

After he was a member of the team he showed even less than before. If ever there was a rum-dum playing ball in Atlanta Dobard was the man. He fielded miserably, threw wretchedly, got crossed on signals, was a joke on bases and didn't show anything.

Finally, in disgust, Bill Smith sold him to Beaumont. Instead of going he sticks around and tells the newspapers what an awful deal Bill Smith handed him.

In our opinion Bill paid Dobard a signal honor in thinking he was good enough for the Beaumont club and handed an awful knock to the Texas League at the same time.

If Dobard had been offered $85 a month to play in Atlanta it would have been shameful carelessness on the part of Bill Smith in wasting the Crackers' money.

* * *

BRANCH RICKEY, coach of the University of Michigan team has a new one. He is handcuffing his players in bunting practice. Of course he doesn't use the regular police bracelets. But he ties ropes to their wrists and then fastens them to their belts.

The idea is to keep them from hitting at the high ones.

Rickey tried to talk his men out of bunting at the lofty hurls but it did no good. Then he tied their arms down. With the handcuffs on, if a man tries to bunt at a high one it nearly breaks his wrists.

This plan might work with Bill Smith's men. They surely lack a lot of being polished bunters right at present.

JOE KUTINA MAY BEAT TARLETON OUT OF JOB

NEW ORLEANS, May 5.—Bob Tarleton's job with the Billikens is everything but safe, according to reliable information. Johnny Dobbs is said to be awaiting Joe Kutina, a hold-out to report and as soon as he does, which is expected to occur in a few days, Bob Tarleton, local first sacker, is to be given his unconditional release.

Tarleton joined the Billikens this spring when Dobbs needed ball players, and has been going fairly well. Kutina, however, in Dobbs' position, is a better man than Tarleton and because of this Bob will have to go elsewhere.

Tarleton has been slated for his release for several weeks. Refusal of Hornhorst to report forced Dobbs to keep Bob, but all hope for his job is now given up, due to Kutina notifying the Billiken leader he will report soon.

BOSTON WOULD SEE GOTCH TACKLE ZBYSZKO AGAIN

CHICAGO, May 5.—George V. Tuohy, Boston wrestling promoter, is in Chicago seeking to bring Frank Gotch, wrestling champion, and Stanislaus Zbyszko, the Pole, together in another bout, to be staged at Boston some time in July.

Tuohy found the Pole's manager willing to sign up and expects to go to Marshalltown, Ia., to-day to meet Gotch.

RUSSELL AND ANDERSON IN RING BOUT TO-NIGHT

MEMPHIS, TENN., May 5.—Frankie Russell, the New Orleans lightweight, and Jimmy Anderson, local boy will clash here to-night in a 10 round battle. Anderson recently defeated Young Dyson here and is looked upon as a comer in the lightweight ranks. The weight, 133 pounds at 3 o'clock, will be an easy matter for both boys.

606 SALVARSAN
or
914 Neo Salvarsan



The two celebrated German preparations that have cured permanently more cases of syphillis or blood poison in the last two years than has been cured in the history of the world up to the time of this wonderful discovery. Come and let me demonstrate to you how I cure this dreadful disease in three to five treatments. I cure the following diseases or make no charge: Hydrocele, Varicocele, Kidney, Bladder and Prostatic Trouble, Lost Manhood, Stricture, Acute and Chronic Gonorrhea, and all nervous and chronic diseases of men and women. Free consultation and examination. Hours: 8 a. m. to 7 p. m.; Sunday, 9 to 1

DR. J. D. HUGHES
161½ North Broad St., Atlanta, Ga.
Opposite Third National Bank.

CHICHESTER S PILLS
THE DIAMOND BRAND.
Ladies! Ask your Druggist for Chichester's Diamond Brand Pills in Red and Gold metallic boxes, sealed with Blue Ribbon. Take no other. Buy of your Druggist. Ask for CHI-CHES-TER'S DIAMOND BRAND PILLS, for 25 years known as Best, Safest, Always Reliable
SOLD BY DRUGGISTS EVERYWHERE

LAJOIE ENTERS 18TH SEASON GOING STRONG

APPROPRIATE words of regret have long since been prepared. For years the historians of baseball have been ready to sound the death knell over the baseball career of the great Frenchman, Napoleon Lajoie.

For years scribes and fans have watched with keen, practiced eyes for the first signs of that slipping which marks the beginning of the end of the career of all great men of the diamond.

In their eagerness to be the first to sound the warning some have occasionally mentioned that "Larry doesn't go as far to get 'em as he used to."

Some enthusiastic scribes have written volumes when he fanned, taking the opportunity to note that at last they had seen a flaw in his marvelous batting eye.

A "Veteran" 10 Years Ago.

Ten years ago he earned the title of "veteran." They called him the wonderful Larry, the greatest batsman who ever lived. A short time later they began to call him the "old veteran." They marked the passing of each season with the notation that Larry was getting close to his finish. They began to utter regrets that baseball must soon lose one of its brightest lights. They made much of the fact that most diamond stars lose their luster after passing the tenth year and almost invariably are forced to retire before or in the neighborhood of their fifteenth year.

Each injury which forced his temporary withdrawal from the game caused a quiver of fear to trickle through the nation lest the injury should result in his permanent retirement.

With the rise to fame of the noble little Trojan Johnny Evers; the sensational young Eddie Collins, and the dashing Capt. Larry Doyle, of the Giants, admirers of those gentlemen, in their enthusiasm over favorites, have been wont to refer to Larry as "the great Frenchman who was."

Looks Better Than Ever.

Now what a change there has been. Those sentiments, expressions, and opinions have been buried with the past. Piled high as a sarcastic monument above them now stands a series of performances since the opening of the campaign of 1913 which makes the name and glory of Napoleon Lajoie sparkle and glisten as it has not in many years.

Not that his work has ever seriously retrograded, but rather that he is consistently demonstrating that as a ball player he is as great as if not greater than he ever was before, and that to-day, just as ten years ago, he is sole possessor of the title of "The greatest second baseman of the past or present."

Eighteen years ago Larry flashed over the baseball horizon to be termed the marvel of the sport. Sensational plays by him both in the field and at the bat were chronicled with regularity. From the moment of his baptism in the National League he was one of its most prominent actors.

His feats of recent dates are so thoroughly engraved on the minds of the fan army that it is scarcely necessary to recall them at this time. Only a few days ago a sensational stop by him enabled Fred Blanding to shut out Detroit. Only the day before that was his fielding one of the brightest features of another victory over Detroit.

And they said he was "going back."

JAKE STAHL TO BE BENCH MANAGER NEXT SEASON

BOSTON, May 5.—Jake Stahl, manager of the Boston Red Sox, will be a bench manager after this season and will surrender the guardianship of the initial sack as soon as he can find a suitable successor, according to a report in circulation yesterday in the Red Sox camp. Neither Engle nor Janverin fit in with Stahl's idea of a first baseman, and it is said he is willing to turn over three or four players for a star first baseman if one is on the market.

BASEBALL IN 1925

(Copyright, 1913, International News Service.)

By William F. Kirk.

THE baseball park was crowded on a lovely summer day
With rooters young and full of life, and rooters old and gray.
This was no plain steel structure like the stadiums of old;
The bleachers were of silver and the stands were solid gold.
The peanut venders moved about with grandeur and disdain
Bedecked as Spanish pages in the days of Philip's reign.
The bat boy's silver spangles shone resplendent in the sun;
Groundkeeper Murphy's raiment was the best that could be spun.
The press box in the grandstand, with its busy telephones,
Was built of purest marble, studded thick with precious stones.
The people sat enraptured, no one caring to go home,
Feasting their eyes on splendor like the pomp of ancient Rome.
The umpire, in a diadem of rubies and of pearls,
Removed it for a moment from his richly perfumed curls.
And this is what he had to say
Upon that lovely summer day:

"Cobb has gone to Europe
In his aeroplane;
Wagner's down on Wall Street
Cornering all the grain.
Matty's loaning money
To Rockefeller's firm;
McGraw has launched his navy
To make the English squirm.
Larry Doyle went with him
And both remarked to me
They might be back this winter
As soon as Ireland's free.
Don't blame the athletes, people!
They're all too rich to play.
Get back your tenspots at the gate—
There'll be no game to-day!"

FOOD FOR SPORT FANS

By GEORGE E. PHAIR.

MATTY.

He is old and decrepit and lame;
You can tell by the droop in his frame,
You can tell by his sigh
And the woe in his eye
As he wins a thirteen-inning game.

He is weary and feeble and weak,
And his elbows and vertebrae squeak;
You can tell he's a joke
By the volumes of smoke
As the ball whizzes by like a streak.

He is broken and haggard and sore,
And he cannot produce any more;
You can tell he's a cinch
When he works in a pinch
And prevents them from tying the score.

He is aged and crusty and grim;
He has lost all his pepper and vim.
Said McGraw with a sigh:
"I would give my right eye
For a few more old cripples like him."

It must be admitted that Mr. Elberfeld's athletes play a consistent game. In fact, they are the most consistent losers in the Southern League.

It behooves Tyrus Cobb to pay strict attention to his knitting this year. Ping Bodie has developed so much speed that he can stretch a home run wallop into a two-bagger.

Reports from the Far West indicate that Messrs. Kilbane and Dundee have split fifty-fifty on the featherweight title.

Joe Tinker, who was presented with a suitcase by his admiring friends, may need it when Garry Hermann sends him on his way.

THEM UNIFORMS.

An umpire faced an athlete grim
And spoke these burning words to him:
"Strike, if you will, you horrid brute,
But do not soil my ice cream suit!"

Speaking of uniforms for umpires, the most appropriate would be one of black and white stripes, running crosswise.

In view of the fact that he had the approbation so to speak, of James J. Corbett, Johnny Kilbane did exceedingly well to get an even break.

Speaking of omens, this is Christy Mathewson's thirteenth year in the National League. When he pitches, it is considered an unlucky sign for the other team.

Norman Elberfeld is beginning to realize that a manager can not win a pennant unless he is aided and abetted by a baseball team.

Walter Johnson arises to remark that he will not play next year for less than $10,000. This constitutes the world's record for long-distance holdouts.

As for hunger strikes, Mrs. Pankhurst has nothing on the male citizen who lingers until the finish of a Southern League game.

HERO WORSHIP.

He may have been a wonder yesterday;
He may have hammered many a healthy clout,
But when his batting eye goes wrong they say:
"Aw, take him out!"

He may have been a Walsh in days gone by
And heaved the ball with many a curve and crook,
But when his stuff goes wrong they up and cry:
"Aw, get the hook!"

The baseball rooters know no yesterday.
To them the past is always dark and dim,
And when a hero falls they laugh and say:
"The bush for him!"

"RUBE" WADDELL SAYS HE IS THROUGH WITH GAME

MINNEAPOLIS, May 5.—George Edward ("Rube") Waddell is through with baseball forever, so he declares to-day. He had been turned over to the Northern League club here by the Minneapolis American Association club, after a long illness. He pitched one good game for the bush leaguers, but Saturday turned in his uniform and declared that he was through.

"I've been in the business for fifteen years," said the once great twirler, "and I guess I'll quit. I may pitch a game occasionally for an independent team, but that will be all. I'll make my living some other way."

NAVY FIVE ELECTS CAPTAIN.

ANNAPOLIS, MD., May 5.—Clarence J. McReavey, of the State of Washington, was yesterday named as captain of the Naval Academy basketball team. He is the center of the five.

EDDIE FOSTER STILL ILL.

WASHINGTON, May 5.—No change has been noted in the condition of Eddie Foster, the Nationals third baseman, who is ill at Georgetown Hospital with typhoid fever.

CROSS AND TRENDALL SIGN.

ST. LOUIS, MO., May 5.—Leach Cross, of New York, and Harry Trendall, of St. Louis, signed articles yesterday to fight eight rounds here May 8 at 135 pounds.

LIPPE TO TAKE YANKEE BOXERS ON LONG TRIP

By Ed. W. Smith.

CHICAGO, May 5.—Unmindful of the numerous warnings by American fighters and fight managers who have tried the Australian boxing game and found it sadly wanting in many respects, Al Lippe is going to give it a whirl with a couple of Yankee stars. And in the face of all that has gone before, Lippe must be set down as one of the gamest and most courageous of all to make a trip of that character and length in search of the fleeting and floating dollar or Bank of England note, as the case may be. Lippe is going to take Jeff Smith, a corking good middleweight, and Frank Loughrey, a speedy lightweight, to the "land down under," as the English call Australia. They are booked to sail from San Francisco June 3.

* * *

WE take it that Lippe has his round trips and a snug sum of expense money stowed away in his fashionable jeans, else he would be the mutliest of mutts to undertake the journey. Every returning pilgrim from Australia smiles a knowing smile and advises against anybody else making the journey. Joe Woodman, Sam Langford's manager, was compelled to sue for $12,000 that he had coming to him over there and the defendants got so many continuances and delays that Joe apparently is about to pass up the whole thing and quit cold—incidentally without his money. That is merely a sample of the treatment that has been accorded American fighters and their managers over there.

* * *

LIPPE would like to show his two stars around Chicago before he leaves for California to board the steamer. He says that Smith can make 152 pounds in a pinch, but that he will meet any of them right up to 158, and would prefer a match with Eddie McGoorty because he regards the Oshkosh man as the real champion of the county. Loughrey is credited with victories over Bat Nelson, Young Erne, Dave Deshler and more of the good boys of the East. He is a bit oversized for an American lightweight, his looser poundage being 138. But he will fit in beautifully in Australia, where lightweights are just as apt to be thrown into the pit with middies and feathers with welters, etc. Note the case of Rudy Unholz, the Denver lightweight, who fought in every class above his own during his trip to the Antipodes.

JORDAN SIGNS TO PLAY UTILITY FOR CRACKERS

MOBILE, ALA., May 5.—A. Otto Jordan, the oldest player in the Southern League in point of continuous service, and in his day the greatest second baseman the Southern League ever saw, has been signed to play utility roles with the Atlanta club.

He will probably join the team to-day.

Jordan played for years under Billy Smith as field captain, and the Atlanta manager believes that Otto will be worth his pay as his personal representative on the coaching lines.

JOE THOMAS AND WHITE REMATCHED FOR MAY 19

CHICAGO, May 5.—Charlie White, local scrapper, who recently knocked out Joe Thomas, of New Orleans, in that city in eight rounds and who meets him again at New Orleans on May 19, to-day started training at Nate Lewis' gym to fit himself for another knockout victory.

White hopes to get on with Freddie Welsh, Johnny Dundee, Leach Cross or some of the other top-notchers.

TOBACCO HABIT You can conquer it easily in 3 days. Improve your health, prolong your life. No more stomach trouble, no foul breath, no heart weakness. Regain manly vigor, calm nerves, clear eyes and superior mental strength. Whether you chew or smoke pipe, cigarettes, cigars, get my interesting Tobacco Book. Worth its weight in gold. Mailed free. E. J. WOODS, 521 Sixth Ave., 740 M., New York, N. Y.

MUTT and JEFF COLUMN

FORTY-FOUR years ago the first professional ball club in the world was organized. It was the famous Cincinnati Reds, the pioneer paid baseball club, in whose existence the great national game, as it exists to-day, had its inception.

In 1869 this club played through the entire season, from March 15 till November 15, and never lost a game. It finished the season with a standing of 1,000. Its pay-roll for the year, including every cent that went to the players in salaries, was $9,500.

There were ten players on the club, of which one was a pitcher, Asa Brainard, and another was a substitute. The average salary per player was less than a thousand dollars, or, to be exact, $950. The highest paid man was George Wright, who got $1,400, the shortstop. Captain Harry Wright, pulled down $1,200 for his share. The pitcher, who went through the season with a clean record, got $1,100.

And last year Hans Wagner pulled down a cool $10,000 for galloping around somewhere between second and third, punishing the pill and running bases.

Some difference, what!

Tyrus Cobb got $9,000 last season, and is said to be drawing $12,500 this season.

* * *

HARKING back, the payroll of that little old club in the '60s that went clear through without sustaining a defeat looks picayunish, doesn't it?

And those fellows played ball in a different way than it is played to-day. They didn't have gloves, masks, shoes, protectors and the thousand and one things that the modern diamond star has to guard himself with. The games were riots. When there was no blood shed the fans demanded their money back.

Here's the salary list of the first professional ball club, taken red-hot from the ledger of the treasurer:

Harry Wright, Captain	$1,200
George Wright, shortstop	1,400
Asa Brainard, pitcher	1,100
Fred Waterman, third base	1,000
Charles Sweasy, second base	800
Charles Gould, first base	800
Douglas Allison, catcher	800
Andrew Leonard, left field	800
Calvin McVey, right field	800
Richard Hurley, substitute	800

* * *

ONCE upon a time there was a black-and-tan maul-swinger named Steve who took up the light and remunerative work of editing a bootblack stand and was doing fairly well at it until a fight promoter got a slant at his biceps and lured him away.

Steve was generously designed as to beam and water-line length, but all of his bigness was on the outside. His soul never soared above shoeshining. If violently shaken his heart rattled around inside him like a navy bean in a wash boiler but his manager did not take the precaution of shaking him before he tied him to a pair of gloves and pushed him into the ring against a lad whose middle name was Mingle.

Up to this moment the manager believed that he had a meal ticket in Steve and up to this minute Steve knew that he had a meal ticket in his manager. But the first time the unsmoked meat eater in the opposite corner came out and poked Steve generally about the mush, he hastily climbed through the ropes.

"What's the matter?" yelled the manager, rushing toward him and motioning him back. "Ain't you gonna fight any more?"

"Yes," replied Steve, deliberately, slipping on the new bath robe his manager had bought him, "but not any more to-night."



BASEBALL
Diamond News and Gossip

"Pennants aren't won in April," says Barney Dreyfuss. True, quite true. But the games won in April help an awful lot.

* * *

It seems now, according to New Orleans papers, that the reason the Pelicans are making such a wretched showing is that they are being robbed by the umpires.

* * *

Of all the purile, feeble excuses for losing a ball game there is nothing equals this one:

"The umpire done it."

* * *

Umpires are human, poor devils. They do their best. It may look bad. But remember they are trained men, and right on top of the plays.

* * *

In civilized cities they have stopped panning the umpires. It does not hurt the umpires or help the decision.

* * *

Joe Tinker goes so far as to admit that the Cubs have a chance for the pennant—which may be considered a warm tip, considering Joe's feelings on the subject.

* * *

McGraw says the reason the Reds have made such a wretched start is that the team didn't really train in the South. "They only practiced once a day," says McGraw, "and they didn't work very hard then."

* * *

The Baltimore team has canned the celebrated "Lefty" Russell—who tried to pitch for Atlanta once. Thus passes the chestiest bloomer of them all.

* * *

John Ganzel says the newspapers are breaking up his club—which is the silliest alibi in the world, surpassing in ridiculousness the celebrated one entitled, "The umpires done it."

KING AND HENDERSON BOX HARD TWENTY-ROUND DRAW

ROCK ISLAND, ILL., May 5.—Johnny King, of Chicago, and Earl Henderson, of this city, boxed twenty rounds to a draw here yesterday. Both men stood punishment well, and it was a tough fight all through.

DO YOU ITCH?
If so, use Tetterine. It cures eczema, ground itch, ringworm, itching piles, infant sore head and all other skin troubles. Read what C. B. Hann, Indianapolis, says:
Enclosed find $1. Send me that value in Tetterine. One box of Tetterine has done more for eczema in my family than $50 worth of other remedies I have tried.
Use Tetterine
It relieves skin trouble that has baffled the best medical skill. It will cure you. Get it to-day—Tetterine
50c at druggists, or by mail.
SHUPTRINE CO., SAVANNAH, GA.

2 GALLONS $2.05
EXPRESS PAID
Special 30-day cut price on
STRAIGHT WHISKEY
Made to Secure 5,000 New Customers
Send for 2 gallons of this whiskey at the CUT PRICE of $2.05 and compare the quality with 2 gallons of any other kind advertised in this paper at $4.00 or $5.00 for 2 gallons, and if our Straight Whiskey is not better—you be the judge—send ours back on first train and we will return your money and a dollar bill extra for your trouble.
The above is an iron-clad agreement now printed before in any paper by any whiskey house—so it's up to you to take advantage of this ad with remittance and state if you want Rye or Corn Whiskey.
SPECIAL The Web Bill is not intended to and does not interfere in the slightest manner with shipments of whiskey intended or personal use. We guarantee delivery to you of above described 2 gallons Straight Whiskey on receipt of $2.05. We refer to Atlantic National Bank, Jacksonville, Fla.
Uncle Sam Distilling Company
JACKSONVILLE, FLA.

Not a Matter of Height

By BEATRICE FAIRFAX.

ONE who has never taken heed of that very homely saying that "The greatest values are done up in the smallest parcels" writes the following letter:

"I am 17 years of age, and in spite of my age I am very short of stature. Many people often knock me, and especially young men in whose company I am, and others whom I do not know, and hardly think I would like to know for the reason that they call me 'Shorty,' 'Shrimp,' 'Little One,' and other names that irritate me. This would not be so bad, but as I am very well aware of the fact that I am short it makes it twice as hard to bear when they say such things.

"I try to ignore all the remarks they make, but it is useless and I feel very heartsick over them. When I go to a dance or to a ball, I come home usually very depressed, as I know how to dance quite well, and I seldom get a good partner to dance with, as young men, as well as other young ladies, do not want to take a chance with a little girl.

"I would feel very grateful if you would advise me as to what I should do, as I have a desire to be popular and jolly wherever I am, and often these remarks mar all my pleasure.

"OCTAVUS."

Not Important.

My dear Octavus, popularity is not a matter of inches. If it were, many who are now the happiest, merriest, most useful, most needed and best loved of all humankind would find themselves isolated and despised. And other great, hulking, awkward, lazy creatures, slow in wit, loving and laughter, would suddenly discover popularity—a popularity that in most cases must carry its measuring string as an explanation.

In the first place, you are not through growing. While the majority no longer shoot upward after 20 is passed, there are instances of physical growth being still incomplete at 30. You have at least three years of grace, and undoubtedly more.

I can understand what a hardship your short stature appears to you, but I ask you to forget it lest brooding over it result in a greater misfortune. It is distressing to mourn for a few inches in physical growth to such extremes that the mental and spiritual growth are retarded, and that is what I fear for you. You are looking in instead of looking out, and that unfailingly results in dwarfed mentality and a spiritual blindness.

Please try to look at it in this way: The really great people of this world have, with few exceptions, been those of small stature. The useful ones, the helpful ones, those quick to sense danger and alert in averting it, have always been those who were short, like yourself. But, unlike yourself, they wasted no time mourning about it.

If you will look among your friends you will find the busiest women, the happiest, the most useful, the quickest to serve, are the smallest. In every form of life, from the lowest to the highest, the greatest dynamic power has been put in the smallest bodies. It is the bee, my dear, that is the emblem of industry, and the first sluggard the world ever knew had his eyes directed toward the ant as a rebuke and an example. If you are "helping mother" at home I will wager you are a greater help than your larger sisters. If employed in an office or store, I am not afraid to affirm that you stand a better chance of promotion, because you are quick in your movements.

Is More Tidy.

A little woman is always more tidy than one who is larger. Why this is I can not explain, but a button off, a string hanging from a petticoat, a tear in a waist are marks of a large woman rather than of her birdlike sister.

You want to be popular, which means you want to be loved. If you are fearful of becoming a spinster because of your size, dismiss your fears. The shorter the woman the greater the likelihood that she will marry and the greater probability she will rule her home. And the woman-ruled homes are the most prosperous and happiest.

I do not like the names that are given to you, but I am sure they express the bad taste of those who apply them rather than disrespect for you. We do not tease those we dislike. We keep away from them, ignore them, and if we attack them it is in a manner that can not be likened to teasing.

Your friends call you names because they like you. It is not the kindest way of showing regard, but youth is as cruel in showing affection as in showing hatred.

Since you can not by fretting add to your physical growth, refuse to fret, remembering that if you continue to worry you will dwarf your spiritual and mental development.

Do You Know---

Thrills of a novel kind are promised for tourists to Sicily if an American hotel proprietor can carry out his plans. He has bought the site on the summit of an inactive but not extinct volcano, and will build a hotel there. A special feature of the hotel will be an underground chamber on the bed of the crater, with an asbestos floor, where those who are sated with excitement can sleep in the expectation that they may be called at any minute by an eruption.

"Barent Wonters lends donkeys on hire like his father, kills pigs, smokes hams, and occupies himself with all kinds of swinish detail work; also shaves and cuts hair, except on Sundays," runs the legend over a barber's shop at Stierum, Holland.

There is a spot in America which is solely inhabited by millionaires. This is Jekyl Island, which belongs to a club composed of the millionaires of New York, Boston and Philadelphia.

KODAKS

"The Best Finishing and Enlarging That Can Be Produced." Eastman Films and complete stock amateur supplies. Quick mail service for out-of-town customers. Send for Catalog and Price List.

A. K. HAWKES CO. KODAK DEPT.

14 Whitehall St., Atlanta, Ga.

A Powerful Story of Adventure, Intrigue and Love

WITHIN THE LAW

By MARVIN DANA, from the Play of BERNARD VEILLER

SYNOPSIS.

Mary Turner, after the death of her father and mother, is forced to make her own way in life. She secures a position at the Emporium, a department store owned by Edward Gilder, and, after five years of bare existence, valuable silks are stolen from the store, traced to Mary's department, and some of the goods found in her locker. Although innocent, the girl is arrested and sentenced to three years in prison.

After her conviction she tells George Damarest, chief of Gilder's legal staff, that she can show the merchant how to stop thievery in his store if granted a ten-minute interview. The interview is granted, and, handcuffed to a plain-clothes man, she enters Gilder's private office. He enters immediately afterward.

Without mincing of words, Mary tells him that he can stop stealing by paying his employees a living wage.

Now go on with the story

Copyright, 1913, by the H. K. Fly Company. The play "Within the Law" is copyrighted by Mr. Veiller and this novelization of it is published by his permission. The American Play Company is the sole proprietor of the exclusive rights of the representation and performance of "Within the Law" in all languages.

TODAY'S INSTALLMENT.

"I wasn't forced to steal," came the answer, spoken in the monotone that had marked her utterance throughout most of the interview. "I wasn't forced to steal, and I didn't steal. But, all the same, that's the plea, as you call it, that I'm making for the other girls. There are hundreds of them who steal because they don't get enough to eat. I said I would tell you how to stop the stealing. Well, I have done it. Give the girls a fair chance to be honest. You asked me for the names, Mr. Gilder. There's only one name on which to put the blame for the whole business—and that name is Edward Gilder! . . . Now, won't you do something about it?"

At that naked question the owner of the store jumped up from his chair and stood glowering at the girl who risked a request so full of vituperation against himself.

"How dare you speak to me like this?" he thundered.

There was no disconcert exhibited by the one thus challenged. On the contrary, she repeated her question with a simple dignity that still further outraged the man.

"Won't you please do something about it?"

"How dare you?" he shouted again. Now, there was stark wonder in his eyes as he put the question.

"Why, I dared," Mary Turner explained, "because you have done all the harm you can to me. And now I'm trying to give you the chance to do better by the others. You ask me why I dare. I have a right to dare! I have been straight all my life. I have wanted decent food and warm clothes, and—a little happiness, all the time I have worked for you, and I have gone without those things just to stay straight. * * * The end of it all: You are sending me to prison for something I didn't do. That's why I dare!"

Cassidy, the officer in charge of Mary Turner, had stood patiently beside her all this while, always holding her by the wrist. He had been mildly interested in the verbal duel between the big man of the department store and this convict of his own keeping. Vaguely he had marveled at the success of the frail girl in declaiming of her injuries before the magnate. He had felt no particular interest beyond that, merely looking on as one might at any entertaining spectacle. The question at issue was no concern of his. His sole business was to take the girl away when the interview be ended. It occurred to him now that this might, in fact, be the time to depart. It seemed, indeed, that the insistent reiteration of the girl had at least left the owner of the store quite powerless to answer. It was possible, then, that it were wiser the girl should be removed. With the idea in mind, he stared inquiringly at Gilder until he caught that flustered gentleman's eye. A nod from the magnate sufficed him. Gilder, in truth, could not trust himself just then to an audible command. He was seriously disturbed by the gently spoken truths that had issued from the girl's lips. He



Mary strove vainly to free herself. "Don't, oh, don't," she gasped.

was not prepared with any answer, though he hotly resented every word of her accusation. So, when he caught the question in the glance of the officer, he felt a guilty sensation of relief as he signified an affirmative by his gesture.

Realized What It Meant.

Cassidy faced about, and in his movement there was a tug at the wrist of the girl that set her moving toward the door. Her realization of what this meant was shown in her final speech:

"Oh, he can take me now," she said, bitterly. Then her voice rose above the monotone that had contented her hitherto. Into the music of her tones beat something sinister, evilly vindictive, as she faced about at the doorway to which Cassidy had led her. Her face, as she scrutinized once again the man at the desk, was coldly malignant.

"Three years isn't forever," she said, in a level voice. "When I come out, you are going to pay for every minute of them, Mr. Gilder. There won't be a day or an hour that I won't remember that at the last it was your word sent me to prison. And you are going to pay me for that. You are going to pay me for the five years I have starved making money for you—that, too! You are going to pay me for all the things I am losing to-day, and——"

The girl thrust forth her left hand, on that side where stood the officer. So vigorous was her movement that Cassidy's clasp was thrown off the wrist. But the bond between the two was not broken, for from wrist to wrist showed taut the steel chain of the manacles. The girl shook the links of her handcuffs in a gesture stronger than words. In her final utterance to the agitated man at the desk there was a cold threat, a prophecy of disaster. From the symbol of her degradation she looked to the man whose action had placed it there. In the clashing of their glances, hers won the victory, so that his eyes fell before the menace in hers.

"You are going to pay me for this!" she said. Her voice was little more than a whisper, but it was loud in the listener's heart. "Yes, you are going to pay—for this!"

CHAPTER VI.

Inferno.

They were grim years, those three during which Mary Turner served her sentence in Burnsing. There was no time off for good behavoir. The girl learned soon that the favor of those set in authority over her could only be won at a cost against which her every maidenly instinct revolted. So she went through the inferno of days and nights in a dreariness of suffering that was deadly. Naturally, the life there was altogether an evil thing. There was the material ill ever present in the round of wearisome physical toil, the coarse, distasteful food, the hard, narrow couch, the constant, gnawing irksomeness of imprisonment, away from light and air, away from all that makes life worth while.

Yet, these afflictions were not the worst injuries to mar the girl convict's life. That which bore upon her most weightily and incessantly from which there was never any respite, the viciousness of this spot wherein she had been cast through no fault of her own. Vileness was everywhere, visible in the faces of many, and it was brimming from the souls of more, subtly hideous.

The girl held herself rigidly from any personal intimacy with her fellows. To some extent, at least, she could separate herself from their corruption in the matter of personal association. But, ever present, there was a secret energy of vice that could not be escaped so simply—nor, indeed, by any device; that breathed in the spiritual atmosphere itself of the place. Always, this mysterious, invisible, yet horribly potent, power of sin was like a miasma throughout the prison. Always it was striving to reach her soul, to make her of its own. She fought the insidious, fetid force as best she might.

Not Evil by Nature.

She was not evil by nature. She had been well grounded in the principles of righteousness. Nevertheless, though she maintained the integrity of her character, that character suffered from the taint. There developed over the girl's original sensibility a shell of hardness, which in time would surely come to make her less scrupulous in her reckoning of right and wrong. Yet, as a rule, character remains the same throughout life as to its prime essentials, and, in this case, Mary Turner at the end of her term was vitally almost as wholesome as on the day when she began the serving of the sentence. The change wrought in her was chiefly of an external sort. The kindliness of her heart and her desire for the seemly joys of life were unweakened. But over the better qualities of her nature was now spread a crust of worldly hardness, a denial of appeal to her sensibilities. It was this that would eventually bring her perilously close to contented companioning with crime.

The best evidence of the fact that Mary Turner's soul was not fatally soiled must be found in the fact that still, at the expiration of her sentence, she was fully resolved to live straight, as the saying is which she had quoted to Gilder. This, too, in the face of sure knowledge as to the difficulties that would beset the effort, and in the face of the temptations offered to follow an easier path.

There was, for example, Aggie Lynch, a fellow convict, with whom she had a slight degree of acquaintance, nothing more. This young woman, a criminal by training, offered allurements of illegitimate employment in the outer world when they should be free. Mary endured the companionship with this prisoner because a sixth sense proclaimed the fact that here was one unmoral rather than immoral—and the difference was mighty. For that reason Aggie Lynch was not actively offensive, as were most of the others. She was a dainty little blonde, with a baby face, in which were set two light-blue eyes, of a sort to widen often in demure wonder over most things in a surprising and naughty world. She had been convicted of blackmail, and she made no pretense of innocence. Instead she was inclined to boast over her ability to bamboozle men at her will. She was a natural actress of the ingenue role, and in that pose she could infallingly beguile the heart of the wisest of worldly men.

Perhaps the very keen student of physiognomy might have discovered grounds for suspecting her demureness by reason of the thick, level brows that cast a shadow on the bland innocence of her face. For the rest, she possessed a knack of rather harmless perversity, a fair smattering of grammar and spelling, and a lively sense of humor within her own limitations, with a particularly small intelligence in other directions. Her one art was histrionics of the kind that made an individual appeal. In such, she was inimitable. She had been reared in a criminal family, which must excuse much. Long ago she had lost track of her father; her mother she had never known. Her one relation was a brother of high standing as a pickpocket. One principal reason of her success in leading on men to make fools of themselves over her, to their everlasting regret afterward, lay in the fact that, in spite of all the gross irregularities of her life, she remained chaste. She deserved no credit for such restraint, since it was a matter purely of temperament, not of resolve.

The girl saw in Mary Turner the possibilities of a ladylike personality that might mean much financial profit in the devious ways of which she was a mistress. With the frankness characteristic of her, she proceeded to paint glowing pictures of a future shared to the undoing of ardent and fatuous swains. Mary Turner listened with curiosity, but she was in no wise moved to follow such a life, even though it did not necessitate anything worse than a fraudulent playing at love, without physical degradation. So, she steadfastly continued her refusals, to the great astonishment of Aggie, who actually could not understand in the least, even while she believed the other's declaration of innocence of the crime for which she was serving a sentence.

Then the heavy brows of Aggie would draw down a little, and the baby face would harden.

"You will find that you are up against a hell of a frost," she would declare, brutally.

Prophecy Comes True.

Mary found the profane prophecy true. Back in New York, she experienced a poverty more ravaging than any she had known in those five lean years of her working in the store. She had been absolutely penniless for two days, and without food through the gnawing hours, when she at last found employment of the humblest in a milliner's shop. Followed a blessed interval in which she worked contentedly, happy over the meager stipend, since it served to give her shelter and food honestly earned.

But the ways of the police are not always those of ordinary decency. In due time, an officer informed Mary's employer concerning the fact of her record as a convict, and thereupon she was at once discharged. The unfortunate victim of the law came perilously close to despair then. Yet, her spirit triumphed, and again she persevered in that resolve to live straight. Finally, for the second time, she secured a cheap position in a cheap shop—only to be again persecuted by the police, so that she speedily lost the place.

To Be Continued To-morrow.

Lots of People Show Affection Who Never Can Show Tact

By VIRGINIA TERHUNE VAN DE WATER.

WE are often told that Love is the biggest thing in the world.

Doubtless it is, but Tact comes in a good second. I am sure more people know how to manifest love than to exercise tact. If one does not believe this, let him listen for a little while to the remarks that are made constantly in society, by one's friends, and in the family.

Only last week I heard a woman say to another whose voice is her fortune and who, upon all occasions, is asked to sing:

"There is a comfort for those of us who possess no parlor tricks. It is that one can always be sure when she is invited anywhere that she is wanted for herself, not for anything she can furnish in the way of entertainment."

Spoke of the Village.

The singer smiled, and said nothing. It would be rather interesting to know just what she thought.

A voluble woman was talking with a clever man whose home is in a suburban town. He spoke of being fond of the village in which he dwelt.

"But do you know," said the voluble woman, "that I always fancied there was very good society there, but a man told me the other day that he did not believe there were more than two college men in the entire place. Is it true that there is so little culture in that beautiful spot?"

This man, too, smiled. He could afford to, for he had made his mark in the world as a writer of things that would live.

"My dear madam," he said, "that statement was probably true, although I have never looked into the matter—perhaps because I, myself, am not a college man."

Of course, the woman was mortified. "How could I suspect," she said afterward, "that a man as clever as that had never been to college?"

How, indeed—except by using her brains and imagination? Had she done this she would have remembered that one's culture is not dependent upon a university education, and that while to go to college is a wise proceeding for most men, many leaders in the world have not had this opportunity. Moreover, she might have exercised her imagination to the extent of considering that perhaps this man, himself, might not in his youth have had the money to take him further than a high school course. But the tactless person can not fancy himself in the other person's place.

"Doctor," said a woman over the telephone to her family physician one stormy day, "this is the kind of weather in which no creature except a dog ought to go out. So I am keeping my husband, who is not well, at home, and I am asking you to come and see him."

Let us hope that the physician had a sense of humor that made him smile at the intimation conveyed in this speech.

Tact consists as much in saying the pleasant thing as in avoiding the unpleasant one. One of the most tactful of men found himself one evening in an embarrassing position. He was calling at a home in which the only son, just returned from his first year at college, was considered a prodigy by his parents and sisters. The lad was urged by his admiring family to recite Kipling's "Ballad of the East and West," which he proceeded to do with a grotesque effort at the dramatic and with gestures that reminded one of a windmill in a high gale.

Final Line "Orated."

The tactful visitor avoided the agonized glances of his wife, who had accompanied him upon this duty call, and who knew that some comment would be expected when the painful performance was completed. At last the final line was "orated" and the collegian looked to the man for comment, as did also the proud father, mother and sisters.

"It must be a pleasure to you," said the tactful man to the lad, "to have such a good memory and, by it, to give so much happiness to your dear people when you come home."

The situation was saved, for the guest had been able in that moment to put himself in the place of his hosts. Which is but another proof that, to be tactful, one must have imagination—and a strong one.

DOROTHY DIX WRITES ON

A Pretty Girl's Troubles

By DOROTHY DIX.

A YOUNG woman writes me a letter in which she says:

"Will you please tell me why it is that a pretty girl is insulted at every turn? I cannot work in an office without my employer falling in love with me. I cannot walk on the street without being followed by men. Isn't it terrible?"

It certainly would be awful, Mabel, if it were true, but methinks you flatter yourself. The reptile of the masher species is far too common in this city, but the entire masculine portion of the community does not belong to that loathsome family. The flirtatious employer is also unhappily still found in our midst, but he is a rather rare bird. Most men have all they can do to hold their own with their competitors, and have to hustle so hard in business hours that they have no time for flirtation, and are more interested in whether their stenographer can spell than they are in the size and color of her eyes.

Likewise the statement that a young woman can't walk the streets without being followed is not convincing, as they say in the law, because pretty girls are far too common in this city of beautiful women. Any maiden whose pulchritude would draw a train of Johnnies after her could afford to be whisked about in a taxi, because she would have all the managers of musical comedies fighting to see which one could pay her the most money as a drawing card for his show.

Of course, I am not denying that there are leering, ogling men on the street that do speak to pretty girls, and who are as offensive and insulting as possible. In every such case it is a woman's duty to herself and every other woman to turn the offender over to the nearest policeman, and appear against him in court so that he may get the proper punishment. This course of procedure would soon exterminate the street masher breed of vermin.

A Bad Employer.

Also occasionally, but not very often, a working girl has the ill luck to get into the employ of a man who expects her to throw in her soul along with her work, to hold her job. Fortunately there are not many monsters of this caliber, and when a woman finds herself in the clutches of such a one her only safety is to flee, as she would from any other danger.

However, all of these perils to young womanhood are not half as menacing as they sound. The street masher is a cur dog with a yellow streak in him, who quails before the contemptuous glance of a steady eye, and who slinks away at the slightest intimation that he is going to be punished for his offense. As for the flirtatious employer, any girl with an ounce of discretion in her head can sidestep his obnoxious attentions, or, if this can't be done, she can put on her hat and go out and look for another situation.

Beauty doesn't have to be sacrificed to the beast unless she is willing to be a victim. Nor does she have to be continually crying, "Unhand me, sir!" as the persecuted heroine in the melodrama does when the villain pursues her. There are plenty of ways by which, without speaking, every woman gives every man to understand just exactly the sort of a woman she is, and how far it is safe to go.

There are exceptions to every rule. Occasionally innocence is betrayed, and virtue is persecuted, but, generally speaking, the girl whose employer makes love to her, and the young woman who is followed on the streets, have only themselves to blame. They have at least looked willing.

The girl who is always rolling her eyes at her employer, and looking sentimentally at him, and who sits on the desks and swings her feet, and gives the office, as far as she can, an atmosphere of a boudoir, hasn't any right to complain when her employer chucks her under the chin and calls her by her Christian name and begins the day's work with a kiss.

Her Own Fault.

She has brought it all on herself. If she had been strictly business-like, and concerned only with the work in hand, he would have taken the cue from her, and their conversation and conduct would have been kept down to brass tacks. You are not inspired to demonstrations of an affectionate nature when your thoughts are settled on hardware, or law cases.

And what right has the girl who dresses flashily and conspicuously on the street, and whose eyes are roving hither and thither in search of admiration, and who giggles and laughs loudly in public places to complain if some man mistakes her for the sort of woman she looks like instead of the kind of woman she is? The girl who dresses quietly, and who conducts herself with dignity, who keeps her eyes steadily before her and goes sedately about her own affairs, can go unmolested from one end of the country to another.

There are a few Sir Galahads in the world that try to protect every woman they meet. There are also a few Lotharios that have no conscience toward any woman. But the great majority of men take a woman at her own valuation, and they would rather help her than hurt her. If a girl is foolish, and flirtatious, and weak, they will tread the primrose path with her, but if a girl is straight and strong, and honest and good they will respect her for it, and back her up in her effort to lead the right sort of life instead of try to pull down from it.

Etracting Currency, Too.

Patient—But, doctor, you are not asking $5 for merely taking a cinder out of my eye?

Specialist—Er no. My charge is for removing a foreign substance from the cornea.

SHE PAYS THE PENALTY

There is hardly an American woman who fails to pay the penalty of her sex at some time or other. Pain lays its merciless hand upon her—it may be that dreadful backache, those bearing down pains, sideache, nervousness, irregularities or the tortures of a displacement—it is the penalty of sex. To all such women in this condition Lydia E. Pinkham's Vegetable Compound comes as a boon and a blessing. A simple remedy made from roots and herbs which has brought glorious health to more suffering women than any other remedy.



Bother mother for pennies?

Not *much!*

Yet this little girl has beautiful teeth—fine appetite—strong digestion!

She's always enjoying this little-cost, long-lasting pastime:



Brighten *your* teeth, your family's teeth, without burdening their digestions! Refresh your mouth with the beneficial tidbit.

BUY IT BY THE BOX

It costs less and stays fresh until used.

Look for the spear
Avoid imitations

B. D'Ems, Adv., Chicago

THE GEORGIAN'S MAGAZINE PAGE

The Manicure Lady

By WILLIAM F. KIRK.

"I GOT proposed to yesterday," said the Manicure Lady, "by a gent that has nothing but money and is going to have a bungalow out in California. If it wasn't that he is so old and feeble-like I think I should have snapped him up, George, because I have always thought I would like to live in a bungalow in the summer, especially in California. The climate is so balmy there, I suppose on account of there being so many balm trees. But I don't like to think of nursing a old gent during the last years of his life, especially as he might live to be 90. Father has the gout once in a while, and that taught me long ago never to marry old age and sore feet."

"I never thought that you would care for a quiet life in a bungalow," said the Head Barber. "You, with all your life, charm and dash. I never figured that anything short of the Smart Set speed would make any hit with you after you married."

A Kind of Feeling.

"I always said that, George," admitted the Manicure Lady, "but lately there has been a kind of feeling in my heart that I am getting sick of the city and city life. The old geezer that I was just telling you about, the one that proposed to me, took me out in his car, and we went along country roads all the afternoon. Gee, it seemed good and restful to hear songbirds instead of old clothes men, and to smell lilacs instead of the subway air. There had been some rain, and the sun was just commencing to shine as we drove along. Everything was growing except my affection for the old gent. He talked so much about money and all it could buy that I could almost imagine I was back in the city, so I looked away from him all I could and looked at the hills and meadows.

"Do you know, George, I wish I could meet some rich young farmer, like you read about in the magazine stories—a man with serious blue eyes and the strength of a panther, the kind that speaks to his rough men in commanding tones, but purrs like a kitten when he comes home at night to greet his dainty little wife."

"Why don't you try to win a husband like that?" asked the Head Barber. "If you could nail one with plenty of acres and a honest heart, it would be the real way for you to live. The wives of the neighbors could teach you how to keep up the housework on the farm, and you could teach them all the latest slang and scandal. It would all be new for you and it would sure be new for them. Try it."

A Fine Chance.

"A fine chance a girl has got to come in contact with a honest young rich farmer, toiling down here among barbers the way I do," said the Manicure Lady. "There is a lot of eligibles comes in here to have their nails did, ain't they? Fresh actors and boy comics and press agents and ex-bookmakers. On the level, George, I haven't saw a gent in this place for a year now that would even dare to propose marriage to me without being sure of a quick getaway. No, the farmer boy that I would like to marry is far from me and from this life, and I guess I will never see him and he will never see me. Maybe he is somewhere dreaming of a girl like me now, and maybe sometimes when I am alone at night I dream of him. There comes that fresh ticket scalper now—all gab and no tips no time. Oh, dear! What's the use of getting away from 'em?"

Up-to-Date Jokes

Reporter: "I've a good piece of news here this morning. I found a person who had been confined to one room his entire life."

Editor: "Good! Send it up. Who is it?"

Reporter: "Why, a three-day-old baby down at our house."

* * *

Brown (to Robinson, who is reading a telegram with a look of anguish on his face): "What's the matter, old fellow? Somebody dead?"

Robinson (crushing telegram with both hands): "No; somebody alive! Twins!"

* * *

Hadsum—What side do you generally take when your wife gets into an argument with somebody else?

Wiseacre—Outside. It's safer.

* * *

Guest—Why don't you put at least two oysters in your stew?

Waiter—We tried it, sir, but they used to quarrel.

* * *

Parson—Do you know where little boys go when they smoke?

Boy—Yes; up the alley.

* * *

He—Shall I bring you an ice while Miss Yellfort is singing? Pray take some.

She (a rival of Miss Y.)—Thanks, no. If I took anything it would be chloroform.

* * *

She—And that scar, Major. Did you get it during an engagement.

He (absently)—No; the first week of our honeymoon!

Maxwell House Blend

a coffee of such exhilarating and palate tickling flavor that it makes you thankful for life and good living.

Sealed cans at grocers

Cheek-Neal Coffee Co.

Nashville
Houston
Jacksonville



: A Cloak for Evening Wear :

A Frenchy Model of Ultra Attractiveness



AN evening coat of pale pink brocaded satin. The top is made as a kimono, cut with the half sleeve, this being finished by high Renaissance lace.

The collar is of the new Medici shape, which will be worn for the next season, made of cross-wired lace. At the back an ornament of cord finished by a tassel completes this collar.

The fullness, at the height of the knees, is caught up in a high flounce of lace, the head of which is caught by a huge garland of big roses and foliage.

.:. Cleek of the Forty Faces .:.

By T. W. HANSHAW.

Copyright by Doubleday, Page & Co.

TO-DAY'S INSTALLMENT.

"UNDER such circumstances," went on Miss Renfrew, "it was only natural that I should be horribly frightened, and only too willing to act upon the constable's suggestion that we at once look into the Round House and see if everything was right with my uncle."

"Why should the constable suggest that?"

"Everybody in the neighborhood knows of the bitter ill feeling existing between the two men; so, of course, it was only natural."

"Hum-m-m! Yes! Just so. Did you act on Constable Gorham's suggestion then?"

"Yes. I led the way in here and then up the covered passage to the laboratory and opened the door. My uncle was sitting exactly as he had been when I looked in before—his back to me and his face to the window—but although he did not turn, it was evident that he was annoyed by my disturbing him, for he growled angrily, 'What the devil are you coming in here and disturbing me like this for, Jane? Get out and leave me alone!'"

"Hum-m-m!" said Cleek, drawing down his brows and pinching his chin. "Any mirrors in the Round House?"

"Mirrors? No; certainly not, Mr. Headland. Why?"

"I See What You Mean.

"Nothing—only that I was wondering if, as you say, he never turned and you never spoke, how in the world he knew that it really was you, that's all."

"Oh, I see what you mean," said Miss Renfrew, knotting up her brows. "It does seem a little peculiar when one looks at it in that way. I never thought of it before. Neither can I explain it. Mr. Headland, any more than to say that I suppose he took it for granted. And, as it happened, he was right. Besides, as you will remember, I had intruded upon him only a short time before."

"Quite so," said Cleek. "That's what makes it appear stranger than ever. Under the circumstances one might have expected him to say not 'What are you coming in here for?' but 'What are you coming in for again.' Still, of course, there's no accounting for little lapses like that. Go on, please—what next?"

"Why, of course, I immediately explained what Constable Gorham had said, and why I had looked in. To which he replied, 'The man's an ass. Get out!' Upon which I closed the door and the constable and I went away at once."

"Constable there with you during it all then?"

"Yes, certainly—in the covered passage just behind me. He saw and heard it all; though, of course, neither of us entered the laboratory itself. There was really no necessity when we knew that my uncle was safe and sound, you see."

"Quite so," agreed Cleek. "So you shut the door and went away—and then what?"

"Constable Gorham went back to his beat, and I flew as fast as I could to meet Mr. Drummond. It is only a short way to the old bridge at best, and by taking that short cut through the grounds I was there in less than ten minutes. And by 8:30—I was back here in a greater state of terror than before."

"And why? Were you so much alarmed that Mr. Drummond did not keep the appointment?"

The Fleeing Man.

"No. That did not worry me at all. He is often unable to keep his appointments with me. He is filling the post of private secretary to a large company promotor, and his time is not his own. What terrified me was that, after waiting a few minutes for him, I heard somebody running along the road, and a few moments later Sir Ralph Droger flew by me as if he were being pursued. Under ordinary circumstances I should have thought that he was getting into training for the autumn sports (he is, you may know, very keen on athletics, and holds the County Club's Cup for running and jumping), but when I remembered what Constable Gorham had said and saw that Sir Ralph was running from the direction of this house, all my wits flew; I got into a sort of panic and almost collapsed with fright."

"And all because the man was coming from the direction of this house?"

To Be Continued To-morrow.

Machine for Composers

"EVERYTHING is done by machinery nowadays," has been a common expression for a decade or more, and every year brings it nearer the truth. One of the latest inventions is a device for writing music by machinery.

A Swedish inventor named Nystrom invented the apparatus, which may be used in connection with any keyboard, either piano or organ. It is operated by means of electricity, and when a piece of music is played in the ordinary way, this device, called a "melograph," records the sounds on a chemically prepared ribbon, which has been treated with a preparation of wax to allow the impressions for each tone.

After the music has been played the ribbon may be removed and read, just as one would read shorthand notes or the telegraph code. And in reading it the proper notations may be made, when—presto—there is the music, actually "written by machinery."

One of the greatest values of this invention is to composers. A composer may finally strike exactly what he wants and play it as though inspired. Under the old method he had either to memorize it by playing it over and over, and then writing it, or jot it down, note by note. With the aid of this invention he may play his composition, remove the ribbon, and there it is, ready to copy into lasting form. Another feature of this invention is that the ribbon may be placed in a specially constructed player and played as ordinary music rolls are put into a mechanical piano and played.

Husband's Gifts

If You Are a Wife You'll Appreciate This

MRS. DOUGLASS drew out her sewing dubiously. She glanced at the delicate embroidery that Mrs. Swift was working and at the gauze for a waist on which Mrs. Horton was deftly sewing beads. Then she sighed deeply.

"I'll have to explain to you," she said, "why I've got this atrocious waist to finish. It's a present!"

All eyes turned to examine the work she held. It was rather heavy in texture and of a peculiar shade that was neither a yellow nor a tan, but bore a tint resembling dish towels. It was embroidered in brown silk, with stiff little vines of brown leaves running up the front like railroad tracks, and similar vines twining stiffly around the neck and cuffs.

"I could cry!" complained Mrs. Douglass. "You see, my husband came in all elated last night and announced that he had a present for me. He is the most horribly sensitive man you ever saw, so when he opened the package, though I almost screamed when I pictured myself in the dreadful thing, I had to rave over its alleged beauty to satisfy him. The worst of it is that he's so pleased he wants me to wear it to the theater to-morrow evening. So I've got to get it finished and wear it."

A Warning.

"Oh, you poor dear!" Little Mrs. Jones' voice was filled with pity and sympathy. "You'll be sorry.

"I know how he got that dreadful waist," went on Mrs. Jones. "My husband years ago was taken in by the same kind of agent. He brought me home what he thought a wonderful hand-embroidered waist direct from Armenia! I hated to hurt his feelings, for it was when we were first married, but I lived to regret the false enthusiasm I displayed to gratify him. For what do you think? The very next day he came in all smiles and said that as luck would have it he had run across the same man while he was visiting some other man's office, and he bought me three more waists!

"Then I plainly told him what I really thought of the horrid things. Since that time I have tried to educate him up to some slight knowledge of what's stylish in women's dress—and he's all over his hurt feelings. It had to be. I couldn't have endured any more such presents."

"That reminds me," said Mrs. Swift, "of the time my husband went East when we were very young. I had a friend whose husband always brought her things when he went on trips, and I was jealous. So I told my husband that I expected him to bring me a present. He said he would. So I waited anxiously for his return, imagining all sorts of lovely things. When he took out a big package from his suitcase I fairly trembled with eagerness to open it. What do you suppose! It was twenty yards of purple wool goods, for a dress! Purple, of all colors! Why, purple in those days was regarded as a simply impossible color. I never asked him to bring me another present. I preferred the money; then I could choose what I wanted."

He Was Crazy.

"My husband was just as bad," remarked Mrs. Horton. "He was crazy to surprise people. If I ever mentioned a thing I wanted I was sure not to get it; at least, if I seemed to expect it. But one Christmas I was simply wild for a little French clock. I had looked at them so much and dreamed of them so often that it did not seem as if there could be any other kind in the world. I couldn't help wishing out loud for one. Frank heard me, but he thought he'd surprise me the other way this time by actually giving me what I wanted.

"When Christmas morning came, there at my place at breakfast was a big black walnut clock—the kind that you find in school rooms and kitchens. My heart stopped beating for a second, and I could have cried for vexation! I had so wanted a little glass and gold French thing for my dainty room! He didn't remember what kind of clock I wanted, and he liked the solid clock, with a nice clear face and big hands, that made a good loud noise when it struck the hour."

A New Pet.

"Did I ever tell you about the time my husband brought home a ferret, one of those dreadful little animals that bite and burrow in the ground?" asked Mrs. Tortman. "He bought the beast from a man who kept ferrets for hunting. Think of keeping a ferret in a little four-room flat! There we had that smelly animal for four whole months before I got up courage enough to say that I didn't love him too much to part with his company willingly! That ferret was a birthday present, you know!"

Mrs. Douglass smiled woefully. "They're all dreadful," she conceded, "but you didn't have to wear your clock or your ferret or your purple dress! My husband believes that I was sincere in my praise of this waist and I can't tell him now that I hate the thing! And to the theater!"

Mrs. Douglass dropped a tear on the waist, then glanced at the clock and hastened her stitches.

Result: Dead Heat.

IT was a fateful day for Pottleby, the corn plaster king, when, having made his pile, he decided to settle down and buy a real estate in Bonnie Scotland with his money.

But no one warned him, and he in time became one of the real, old-fashioned lairds, and immensely popular. So popular, indeed, that he was invited to act as judge of the pipers at the local sports gathering.

So he sat away in a small tent, while the pipers strutted and puffed at their windy instruments to and fro in front. Every reel and horn-pipe in Scotland had squealed and droned its way to life, and now there was the silence of the grave.

But no sign from the judge.

One of the officials hurried off to get the verdict.

"Who's won?" came in a chorus of hoarse whispers, as he reappeared.

"I dinna ken wha's won," he answered; "but ane o' ye's kilt th' puir laird!"

Foresight.

"Mr. Grimes," said the rector to the vestryman, "we had better take up the collection before the sermon this morning!"

"Indeed."

"Yes. I'm going to preach on economy."

Naturally.

Muggins—Whatever became of that friend of yours who used to have money to burn?

Buggins—He's sifting the ashes.

:: A Style in Aigrettes ::



Small black Tagal hat with a huge tuft of black aigrettes disposed in the shape of a fan. Small brim is slightly rolled on the side.

:: "The Land of Make-Believe" ::

HELEN burst into the little studio, breathless from the climb of dark stairs, and threw her arms about the neck of the tall fellow who was seated before the easel.

"Greg, Greg!" she exclaimed. "What do you think? I've accepted a position—and I'm going to begin to-morrow!"

Greg put down his brush and gently pulled her arms away.

"A—a position, Helen," he stammered. "What do you mean?"

"If you think I'm going to sit still and do nothing when we need money, you're mistaken," she broke in. "I found a position as—as governess to a dear little girl. They're to pay me a pound a week. That will do a lot of good, Greg, until those horrid art editors begin to appreciate your work."

Greg rose and held both her hands, with a suspicious moisture gathering in his gray eyes. "But, Helen," he protested, "I can't allow you to work, dear. I simply won't listen, that's all. We can get along somehow for the time."

She cuddled up within his embrace. "Now, do be considerate, Greg," she argued. "The people are nice, and the little girl seems to like me very much. And it isn't work at all, dear. Why, I'm only to take the girl out for walks. It'll be fun."

"I know, Helen," he said, with something like a choke in his throat; "but it's the principle of the thing. The idea of a big, strong man like me sitting here and you out working—"

Words of Praise.

"There, there," she interrupted, clapping a hand to his mouth. "We've discussed that before. Any ordinary man can find work. That is easy. You must remember you're a genius—that you're striving for something worth gaining."

He laughed at her rambling, earnest argument. "I'm not so sure of being a genius," he declared, kissing her. "No one appears to think so except you. However, I suppose you must have it your way."

So the following morning, bubbling over with enthusiasm, she tripped off to her duties. Greg watched meditatively from the studio window, afterward sitting down before the easel, working on the cover promised for that day.

Everything had been different since their arrival in London. In the provinces, on the newspaper, he had made a good living, and his work was well thought of. Here he had to fight even for an interview, and his drawings were returned with ever increasing regularity. Luckily, he found some advertising pamphlets to illustrate, and a few of the best pictures sold to a second-class magazine that paid neither well nor promptly—but the little helped.

II.

A dozen times, that long, lonesome day, Greg dropped his work and stared moodily out of the window. Helen's work was not hard—but, after all, it was not right. Rather, a thousand times, had he remained in Lancashire, with his small but regular salary, than be here where no one cared—and where Helen had to work.

In the evening she came back, kissed him eagerly, and fell to work preparing supper.

"You can't imagine what a glorious time we had, the little girl and I, Greg," she broke out. "Her name's Margie. We took a long walk out in the park, and had our buns and things on the grass. I don't see where the day has gone. Were you lonesome, dear old genius?"

He laughed, rolled himself a cigarette, while she brought a match and lighted it for him, afterward sitting on the arm of the chair. Supper over, he went to work again, while she leaned over the table and watched him—love, admiration and faith shining in the depths of her big eyes.

Thus the day slipped by. Helen departed early. Work fell off more than ever. He sickened of the weary rounds. Day in and day out he met with the same curt refusals. His work was gone—he knew it. But they would never take the trouble to examine his sheets. Helen's little wage helped matters along to no small extent, although it pained him to realize it.

As the days sped on into weeks, Helen seemed to grow quieter than usual; her cheeks did not look as fresh, nor her eyes as bright as they should. Greg noticed every little thing with something of a grip at his heart; but whenever he mentioned the fact she laughed and told him his eyesight was growing very bad.

Near the Crisis.

One day Greg tossed his drawing-board across the room, and stood very straight, very determined, before the window. Two weeks had passed since he had sold his last drawing. Things were approaching a crisis. It could not go on for ever this way.

An hour later, with a strangely thumping heart, he was out in the street. Helen should not be the only breadwinner. Genius was all right in its place, but it did not bring in a living. He remembered suddenly a sign that hung in a factory window a few streets away. Without slackening his speed, he turned down the street and went boldly into the office.

A stout, red-faced man met him, and asked a few questions. Five minutes later Greg had donned a pair of overalls and was loading paper boxes into a dray. In return for this he was to get 25 shillings a week.

He reached home that night before Helen did, cleaned up a bit and awaited her coming. As her first footstep sounded on the stairs he threw open the door and took her in his arms.

"What do you think, Helen?" he cried. "I'm really working at last. I'm on the staff of the Tribune, and I know I'll be all right. You needn't work any more after to-night."

III.

Two more weeks passed. Gregg managed to get off from the factory before Helen arrived home. He tried each night to bring home some little trifle that would please her; a flower, a box of sweets or some cheering news. Over the supper table they would exchange the day's experiences.

One day at the factory busily packing his boxes into the ever-empty dray a girl came running down from the upper floor.

"Got a handkerchief?" she inquired, anxiously. "One of the folders has cut her hand."

Greg straightened, pulled out a freshly ironed, blue-bordered one that Helen had given him that morning, and gave it to the waiting girl. An hour later he had forgotten it.

That night, as usual, he was first to arrive at the studio. A letter, pushed beneath the door, caught his eye. He picked it up, noting with a sudden tightening at his throat that it was from the Tribune Magazine. It was in their hands he had entrusted a bundle of his best work.

Trembling, he tore it open and read the short letter:

Good News.

Mr. Greg Hamilton,
Harcourt Studios:

Dear Sir—Your drawings have been found acceptable, and we should be glad to confer with you about regular work. Yours truly,
H. H. HALL.

Greg sank wearily to the couch, stunned with the sudden good news. Was it possible, after all, that he was to become a regular contributor to the magazine—the best magazine in the city? Helen need never learn about the factory now, and all the white lies would be forgotten.

She could not come home soon enough now. Wouldn't it be a glorious surprise for her—this note? She must have been right, after all, in declaring he was a genius.

There were steps in the hall now. It must be Helen. He came to his feet and rushed across to the door, throwing it wide open. Helen was outside. With a cry he waved the letter badly before her.

"Helen, Helen," he blurted out. "Everything is all right. I'm to join the staff of the Tribune, and"—— Something choked in his throat, and the very room appeared to reel for the moment.

Helen was through the door now and in the yellow glare of the lights, and wrapped about her right hand was his blue-bordered handkerchief.

Advice to the Lovelorn

By BEATRICE FAIRFAX.

YOU ARE TOO YOUNG.

DEAR MISS FAIRFAX:

I am a young man, eighteen years of age, and I am desperately in love with a girl 29 years of age. She has the most beautiful eyes and hair, and ruby red lips, and a style that can't be beat. I don't know whether she loves me or not; I haven't asked her yet. I can't get up enough courage to ask her. Tell me how I must begin. I think she likes me, for one of my friends told me that she speaks well of me. JACOB.

I will not tell you how to begin, for the reason that you are too young. The girl is eleven years your senior, and when you are old enough to love with reason you will look back and laugh at the value you are now placing on her good looks.

Much in a Name

"PEOPLE ask: 'What's in a name?' remarked the boss to the other boarders, who had eaten everything in sight and were still loath to leave the table, "but there is an awful lot in a name.

"Once I knew a woman who named her son Roderick. The old man was at sea at the time, and when he got home and saw what the old lady had done he got six months' hard labor.

"He said to his wife: 'How in thunder are you going to make a sailor out of a boy with a ribbon counter name like that?'

"'He ain't going to be a sailor,' answered the old lady. Then the six months' hard labor got after the old man from that point. It reached him the next morning at 10 o'clock.

"It stood to reason that a boy named Roderick couldn't be a sailor. That's why his mother gave him the name. It was more tonnage than the law allowed.

"Again the old man went to sea, and his wife named the next son Kenneth Orlando. The old man got a year for that. It was a cinch that a boy named Kenneth Orlando could never be a sailor, either.

"The old man never was quite himself after that. He said he never heard of a sailor raising male milliners before. He felt that the disgrace was terrible!

Called Him Zob.

"He stayed away from the sea to be on hand at the next christening, and he named the boy Zob. We all thought he was goin' it rather strong to give a kid such a name as that. But he said he wanted to fix him so he could get a job on a sand scow, and that would sort of even up on the rest of the family that had gone in for millinery.

"He hung around for another year or two waiting for a chance to name a boy Dub, so that he could get a job on a garbage boat, but luck was against him.

"The old man would come home with a good supply of tobacco and he and Zob would sit up and smoke and swear and chew like good fellows. But if Kenneth Orlando as much as looked at a pipe—whang! He heard from his ma. And Roderick had to have clean hands all the time. Those two boys did everlastingly hate their lot. They had to go to school and sit up straight, and be nice all the time.

"The other, Zob, sat around in overalls, and his dad would hand Zob his plug every time he took a chew himself.

The Outcome.

"The result was bad," said the boss. "You wouldn't believe it, but when their ma was sick with a fever those two clean boys ran away from home. One got a job on a collier, and the other on a hog schooner, so they could be dirty and tough all the time."

"And what became of Zob?"

"Oh, Zobbie? After the old man died Zobbie took to society and went around looking like a wedding usher. I think he got a situation as lace salesman."

"Oh, Dear No!"

A girl, forced by her parents into a disagreeable match with an old man, whom she detested, when the clergyman came to that part of the service where the bride is asked if she consents to take the bridegroom for her husband, said, with great simplicity:

"Oh, dear, no, sir! But you are the first person who has asked my opinion about the matter."

His Wife's Aim.

"The object of the average explorer seems to be to acquire enough material for a lecture."

"Yes; that is my wife's aim when she explores my pockets."

This is Real Syrup

Red Velva Molasses Candy

Bring one quart of RED VELVA to a boil; add best butter, keep stirring until syrup hardens when dropped into cold water. Grease pans, pour candy on them to cool. When cool enough to handle, pull candy from tips of fingers until it becomes a golden color.



Just try Velva with this recipe and see how fine it is. You'll get flavor of its very best and quality at its finest. There isn't anything like Velva for waffles, griddle cakes or candy anywhere, by any name—there's nothing *made* that is as good as

VELVA

in the red can for making candies and baking cakes. It has *more* than syrup flavor—it has *Velva* flavor, that makes *telling* about it impossible. You must *taste* it to know what we mean. Will you? Ten cents up, in clean, sanitary cans. Velva in the green cans, too, at your grocer's.



PENICK & FORD, L'td.
New Orleans, La.

Send for the book of Velva Recipes. No charge.

The Dingbat Family

You Know How It Is When Your Neighbor Gets a Car

Copyright, 1913, International News Service.

By Herriman



Positive Polly



Boo-Hoo, Boo-Hoo! The Big Weep

Copyright, 1913, International News Service.

By Cliff Sterrett

Us Boys



Shrimp Flynn Admits He's Nonplussed

Registered United States Patent Office

By Tom McNamara

Bringing Up Father

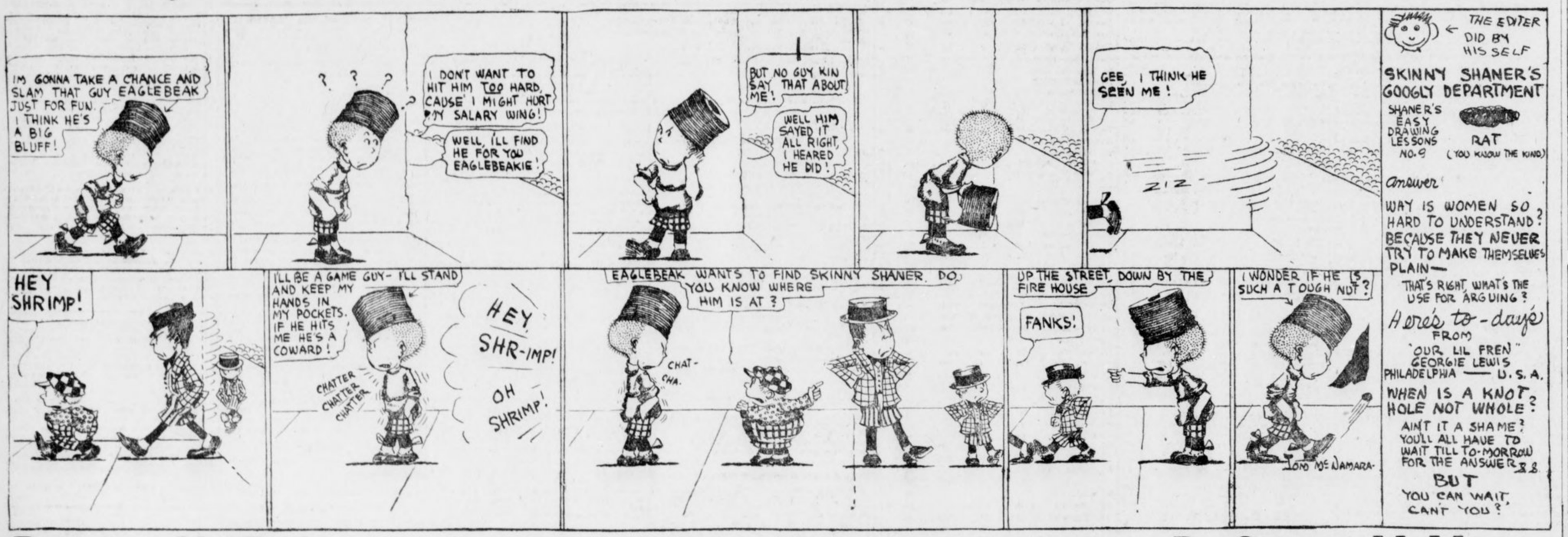

By George McManus

A Garden Tragedy

Some Use After All.

Diminutive Onlooker (after golfer makes his sixth fruitless stroke)—"If yer dig up any wriggly worms, can I 'ave' em, guv-nor, 'cos I'm going a fishin'?"

RIP VAN WINKLE WOULD DOUBT HIS EYES TODAY

Quarter Century's Progress Has Transformed World of the Workingman.

By B. C. FORBES.

In the new issue of Hearst's Magazine I picture a Rip Van Winkle workman opening his eyes after a sleep of a quarter of a century or less. There is so much discontent, so much pessimism hanging like a black pall over the land to-day that it may not be untimely to reproduce an extract here:

Picture in your mind a Rip Van Winkle workman opening his eyes on the world of to-day after a sleep of a quarter of a century or less. What would he behold? What changes would strike him? Would he be able to believe his eyes?

* * *

When he fell asleep— say 25 years ago—he and his class were slaving from early morning to darkness every day, with no thought of half-holidays or fortnight vacations. They lived in houses that were, outwardly, hovels and enriched with no bath rooms, no hot-and-cold water systems, no hygienic contrivances such as we know to-day. The world beyond a few miles from their doorsteps was an unopened book; travel for sightseeing was unknown.

Places of amusement were few and far between, and the ordinary worker seldom had either the time or the money to patronize them. The one problem about clothes was how to find enough to cover nakedness and keep warm in winter. Education was well-nigh beyond the reach of the poor.

* * *

Our Rip Van Winkle workman would stare in bewilderment at modern sights and conditions and listen with incredulity to the tales he would be told.

* * *

He would see workers living in comfortable, even pretentious, homes adorned with appliances and conveniences such as only the wealthy assessed to own but a few fell asleep. He would see them wearing clothing that a millionaire might have envied in his day had there been millionaires then. He would see public schools at every turn and every child from 5 to 13 or more attending daily, with no tasks (save in rare cases) beyond their lessons.

On all sides theaters would meet his gaze, drawing their hundreds and their thousands of amusement-seekers nightly. Of sights and wonders beyond his home—and even beyond the seas—he would hear fairylike tales from people who had seen them with their own eyes.

Most of all would the changed lot of the worker, the transformation in conditions of toil, impress him.

Instead of a twelve and fourteen hours' day he would hear of eight or nine hours' days of demands that these hours be further reduced, and that every hour over eight be paid for at a special high rate.

* * *

His head would buzz with descriptions of ingenious plans designed to better the life of his fellows. He would be told of old-age pensions, of profit-sharing plans, of sick benefits, of workmen's compensation laws, of minimum wage scales voluntarily granted.

He would learn of co-operative, cost-price stores for corporation employees, of recreation halls, dining rooms, and libraries attached to factories and workshops, of free hospitals, of weekly half-holidays and regular summer vacations, of extra pay for every hour of overtime, of occasional bonuses at Christmas and princely gifts from retiring or deceased employers.

He would find trades unions ready at any moment to throw down the gauntlet to an over-reaching firm or corporation, of laws providing for sanitary work places and safety devices at danger spots, of technical classes and schools organized by leading corporations for the instruction of ambitious youths, and of innumerable instances of humble lads having risen to the topmost places of industry and railroading, displacing the ornamental sons of gifted fathers, birth being no longer a guarantee of high position in the world of business.

* * *

Emancipation is not complete—far, very far, from it. There are still many wrongs to be righted, many cruelties to be banished, many dark places to be lighted. The curse of child labor still blots our escutcheon. Starvation wages are still paid by many employers and a few big corporations.

Long hours are still worked in various factories and stores by women in the making, sapping the strength and womanhood of the mothers of our men of to-morrow. Seven-day weeks are not yet entirely unknown in a few industries. There are no unions to stand up for fair play in many poorly paid lines of work. Sweatshops still blur the picture of modern industry.

* * *

"Get, get, get!" drowns the cry "Give, give, give!" but there is more giving every year. Selfishness has not been eradicated from employers any more than from employees, but there are more men of means seeking to serve mankind to-day than ever before, more of them applying the square-deal principle among their workers, more of them influenced by a spirit of righteousness and not wholly by a spirit of rapacity.

NEW YORK PRODUCE.

NEW YORK, May 5.—Petroleum, firm; crude Pennsylvania, 2.50.

Turpentine, quiet; 41@41½.

Rosin, steady; common, 4.75 bid.

Wool, steady; domestic fleece, 28@30; pulled, scoured basis, 35@55; scoured basis, 48@55.

Hides, steady; native steers, 16½@19¾; branded steers, 15¾@15¾.

Coffee, steady; options opened 1 to 4 higher; Rio No. 7 on spot, 11¾@11¾.

Rice, steady; domestic, ordinary to prime, 4¼@5¾.

Molasses, steady; New Orleans, open kettle, 35@50.

White City Park Now Open

GOOD CROP NEWS LOWERS COTTON

Covering by Shorts Saves Market From Big Dip—Rumors Are Mills Will Close.

NEW YORK, May 5.—Due to bearish weather conditions the cotton market opened under pressure to-day and first prices were 3 to 8 points off. Although cables were unsatisfactory the list received fairly good support. This was particularly true of new crops. The selling of late positions was not aggressive.

Beginning Monday, May 12, mills of the Big Fall River Iron Works Company will suspend business indefinitely. Also notices of complete shutdown have been posted in all seven mills. This caused further selling by the ring and Wall Street, resulting in a rapid decline of 2 to 7 points throughout the list from the opening. The selling was also based upon Texas rains and continued favorable weather throughout the belt.

The weather indications added to the bearish argument and encouraged active selling of new crops. The map indicates partly cloudy to fair over the western half of Texas and unsettled to showery weather in East Texas and the central part. Cloudy in the Atlantics.

During the late forenoon the market was given rather good support, which was believed to be shorts covering, and prices retrieved the early decline and fluctuated within the approximate of the opening quotations.

Wall Street was a buyer of old and new crop positions and commission houses were fair buyers. Much sentiment seemed to be against the market and the ring continued to sell during the afternoon session. Still, prices rallied a shade above the initial level for old crops and ruled irregular for new positions.

The reports that the mills at Fall River will close down was discouraging in the face of unsettled political conditions abroad. The closing of the mills was taken to indicate that the stringency of money is having real effect upon the trade and that business conditions both local and foreign are worse. The market was saved from a serious decline by short covering. July showed considerable weakness, but managed to hold steady around the opening level.

With the prevailing bearish sentiment and continued favorable crop reports it will be a difficult task to bring about any advance of consequence, especially in the face of the pessimistic feeling, leaders say.

A wire was received from Cordill from Memphis stating that the crop outlook is very favorable and the soil is exceptionally well prepared. The start is more favorable in the Memphis district than either 1912 or 1911. During the past few days the weather has been warm and sunny and favorable for germination.

A wave of scattered short covering by the ring during the closing hour gave a steadier tone for a few minutes but offerings continued of a good character from a number of brokers with spot house connection and the market closed steady with prices unchanged to 5 points lower than yesterday's final.

RANGE IN NEW YORK FUTURES.

	Open	High	Low	Last Sale.	Close	Prev. Close
My	11.32	11.36	11.25	11.36	11.35-37	11.25-36
Jn					11.39-41	11.40-42
Jly	11.40	11.45	11.35	11.45	11.44-45	11.45-46
Ag	11.15	11.23	11.12	11.23	11.22-23	11.23-24
Spt	10.92	10.97	10.91	10.93	10.97-99	10.98-99
Oc	10.88	10.90	10.83	10.90	10.89-90	10.92-92
Dc	10.88	10.91	10.84	10.91	10.90-91	10.93-94
Jan	10.84	10.87	10.82	10.88	10.87-88	10.90-91
Mh	10.94	10.94	10.93	10.93	10.94-96	10.99-01

Closed steady.

LIVERPOOL COTTON MARKET.

LIVERPOOL, May 5.—Due 7 points lower on May, 6 points off on July and August and 3 points lower on new crops, the market opened quiet, at a net decline of 2½ to 3 points on near positions and 1½ to 2 points decline on late months. At 12:15 p. m. the market was quiet, 5 to 6 points lower on near months and 2½ points off on distant positions.

Fair business is doing in spot cotton at 6 points decline; middling 6.62d, sales 8,000 bales, including 7,200 American bales; imports 8,000 bales.

The market closed steady with prices at a net decline of 6 to 7½ points from Saturday's final.

Futures opened quiet.

	Opening Range.	2 P. M.	Close.	Prev.
May	6.39		6.41	6.47½
May-June	6.38	6.35½	6.35½	6.41
June-July	6.35	6.34½	6.34	6.39½
July-Aug.	6.34½	6.31½	6.31½	6.36½
Aug.-Sept	6.29½	6.21	6.21½	6.26
Sept.-Oct.	6.10	6.08	6.07½	6.12
Oct.-Nov.	6.03	6.00½	6.00	6.05
Nov.-Dec.	6.01	5.98		6.02½
Dec.-Jan.	5.99	5.97½	5.96½	6.01½
Jan.-Feb.	5.99½	5.96½	5.96	6.01
Feb.-Mch.	5.99½		5.97½	6.02
Mch.-April	6.00			6.02½

HAYWARD & CLARK'S DAILY COTTON LETTER

NEW ORLEANS, May 5.—Political news over Sunday was of such composition as to make it difficult to form a judgment. While Montenegro consented to evacuate Scutari, there are persistent rumors of Austria and Italy trying to gain control of Albania, thereby creating a new difficulty. English consols this morning were ¼ higher to 74 13-16, but French rentes were 20 down, to 85.22½. Liverpool was poor, with futures 5 to 7 points down; spots 6 points down, sales 8,000 bales.

There was no cold weather over Sunday. On the contrary temperatures were higher in the lower and middle sections. New York wired that the Iron Works Mills, Borden, the largest at Fall River, expected to go on short time at the end of this week, and that others will follow.

Our market dropped about 10 points in the early trading, but ruled steady at the decline. There was no real pressure to sell.

The favorable rains, with prospects of needed rains in the near future in the Eastern States, was the principal cause of the easiness.

NEW ORLEANS COTTON.

Quotations in cotton futures:

	Open	High	Low	Last Sale	Close	Prev. Close
My	11.97	12.07	11.97	12.05	12.03	12.00-02
Jn					11.91-93	11.86-88
Jly	11.78	11.88	11.75	11.88	11.87-88	11.82-83
Ag	11.39	11.43	11.36	11.42	11.43-44	11.41-42
Spt	11.06	11.09	11.06	11.09	11.11-13	11.12-14
Spt	10.96	11.02	10.94	12.02	11.01-02	11.01-02
Nv					11.01-03	11.01-03
Dc	10.95	11.00	10.93	10.99	10.99-11	11.00-01
Jn	11.00	11.04	11.00	11.04	11.02-04	11.05-06
Fb					11.00-02	11.02-04
Mh					11.08-10	11.01-03

Closed steady.

PORT RECEIPTS.

The following table shows receipts at the ports to-day compared with the same day last year:

	1913.	1912.
New Orleans	2,133	1,207
Galveston	4,327	2,649
Mobile	491	455
Savannah	1,816	3,506
Charleston	383	233
Wilmington	310	30
Norfolk	1,764	1,926
Boston	4	64
Philadelphia		771
Total	11,216	10,316

INTERIOR MOVEMENT.

	1913.	1912.
Houston	3,865	2,758
Augusta	98	32
Memphis	629	2,041
St. Louis	60	655
Cincinnati	250	282
Little Rock		333
Total	5,827	

Guarantee Bank Co. Heads Are Accused

Sam E. Smith and H. S. Miles, Owners of Atlanta Bank, Charged With "Wildcat" Operations.

Charges that officers of the Guarantee Trust and Banking Company engaged in "wildcat" finance are contained in amendments to the suit filed against the concern in Superior Court.

The foundation of the company is attacked in allegations that it never was organized in good faith, but that Sam E. Smith and H. S. Miles, principal owners of the Guarantee Redemption Company, organized the Guarantee Trust and Banking Company and unloaded the old concern on it at an excessive price of $224,000, after seven years of unsuccessful operation.

It is charged that after an audit Smith and Miles restored about $79,000 of their stock to the company in order to prevent an effort to rescind the entire transaction.

Lots of the Hollywood Cemetery, bought for $35,000, were entered upon the books immediately at $150,000 and listed in the assets, it is alleged, and further, that expenses have been $50,000 and income $30,000 for the past three months.

The company must earn $1,000 in ten years on an investment of $470, besides paying expenses, the attorneys charge in the amended suit.

"Tariff Will Be Blow to Steel, but I'm Not Quitting"---Schwab

"Enterprise and Resourcefulness of U. S. Insure Continued Prosperity," He Says.

WASHINGTON, May 5.—The steel industry in the East will be hard hit by the new tariff and business generally will be unsettled for some time, but the enterprise and resourcefulness of the country are sufficient to justify expectations for continued prosperity."

Charles M. Schwab, president of the Bethlehem Steel Corporation, thus declared his optimism:

"I did not come to Washington to fight the tariff" he added. "I have testified before several Congressional committees that if the tariff on steel were materially lowered we would be compelled to abandon plans for enlarging our plant at Bethlehem.

"I have been quoted as saying I would go out of the steel business if the country has a tariff such as is now proposed. I did not make any such statement, however. I am not going to quit."

CLEARINGS FOR WEEK SHOW HEAVY DECREASE

Bank clearings for the week ending May 1 totaled $3,098,813,000 against $3,-140,417,000 the preceding week and $3,-577,581,000 the coresponding week, 1912. The total showed a decrease of 13.2 per cent, the total outside New York, a decrease of 7.4 per cent from the same week of last year.

Clearings for April were 6.2 per cent larger than for March, but 4.7 per cent smaller than April, 1912. New York's decrease from April, 1912, of 8.7 per cent, explains the entire shrinkage. Outside New York, clearings were larger for the past month than for any April on record.

Bradstreet's compilation for the week and the percentage of change from the same week last year follows:

New York	$1,763,546,000	—17.3
Chicago	301,913,000	—12.8
Boston	146,004,000	—14.6
Philadelphia	157,762,000	—8.7
St. Louis	77,169,000	1.4
Pittsburg	63,774,000	8.3
Kansas City	54,600,000	1.0
San Francisco	50,253,000	—14.6
Baltimore	35,570,000	—14.6
Cincinnati	23,401,000	—20.9
Minneapolis	19,843,000	.6
Los Angeles	24,010,000	.7
Cleveland	23,182,000	7.1
Detroit	23,564,000	1.0
New Orleans	15,742,000	—4.8
Omaha	16,600,000	—3.6
Louisville	14,333,000	—9.3
Milwaukee	14,493,000	9.4
Atlanta	9,556,000	—26.7
Richmond	7,287,000	—12.7
Memphis	6,331,000	8.1
Fort Worth	8,827,000	18.7
Nashville	6,040,000	14.7
Savannah	3,646,000	—35.4
Norfolk	3,724,000	—.1
Jacksonville, Fla.	3,152,000	6.4
Birmingham	3,346,000	.3
Chattanooga	2,262,000	9.5
Augusta, Ga.	1,997,000	7.8
Little Rock	1,947,000	5.1
Charleston, S. C.	1,456,000	—19.6
Knoxville	1,524,000	—27.1
Mobile	1,380,000	1.6
Columbia, S. C.	784,000	—17.9

DRY GOODS REVIEW.

Marshall Field & Co., in their weekly review of the dry goods trade, says:

Warmer weather has stimulated the movement of dry goods both in retail and wholesale lines. Large daily sales have been recorded during the week on spring and summer merchandise, both in staples and novelties. Collections are holding close to normal. There has been no let up in the large amount of business that is being booked for fall delivery on all lines that are being shown on the road.

Dress goods men have been out for some time and are sending in handsome orders. Ratines still are in big demand and lisere is get. Tissue ginghams and voiles, both in cotton and cotton and silk, are included in nearly all of the filling-in orders. Printed batiste is also a leading dress goods item.

There has been a deluge of orders for muslin underwear. This demand has not centered on particular garments, but has been general throughout the line.

Investor' Column

W. S.—There is some question as to the ability of Denver and Rio Grande Railroad to carry the Western Pacific until such time as the road may be able to pay its own way. It would appear wisest to broaden your line of investments by the purchase of other issues. Baltimore and Ohio convertible 4½'s or Lorillard 5's might be suggested.

J. H. F. M.—Seaboard Air Line 4 per cents are a good venture for a long pull. California Petroleum preferred can hardly be recommended. The company was floated in a way that has met with public disapproval. It might be well to wait until further information can be obtained of the intrinsic value behind the stocks.

COTTON MARKET OPINIONS.

Hutton & Co.: On any further break would buy new crops.

Sternberger, Sinn & Co.: We can not see any reason for a particular upward very large, which should help stimulate movement, although the short interest is late prices.

Miller & Co.: We advise sale of new crop months.

Logan & Bryan: We feel sales should be made on sharp bulges only.

Hayden, Stone & Co.: On hard spots cotton seems to come out freely.

GOOD CROP NEWS PUTS STOCKS UP

The Market Also Makes Creditable Response to Improvement in the European Situation.

By CHARLES W. STORM.

NEW YORK, May 5.—There was a marked show of strength at the opening of the stock market to-day and gains were recorded throughout the list. Canadian Pacific opened 2¼ higher at 240¾ and soon crossed 241.

Traders attributed the upturn to better news from Europe. Reports that Montenegro will avert an armed clash by giving up Scutari caused a better tone in the bourses, which, in turn, was sympathetically communicated to this market. Other advances were: Amalgamated Copper, ⅛; American Can, ¾; Atchison, ⅝; St. Paul, ⅜; Erie, ⅜; Northern Pacific, ¼; Missouri Pacific, ⅛; New York Central, ¼; Reading, 1⅛; Southern Pacific, 1; Union Pacific, 1⅛; United States Rubber common ¼, and United States Steel common, ⅜.

New York, New Haven and Hartford was the weakest issue on the list, opening at 104½ for a decline of ⅜.

The curb was steady. Americans in London were strong.

Canadian Pacific spurted in London on Berlin buying.

The higher range of prices established in the early trading continued throughout the forenoon. Canadian Pacific advanced 2⅞ to 241½. At 745, Copper was up 1⅜. Reading was up 1⅝. Union Pacific reached 150⅛, a gain of 1⅝. Fractional gains were recorded in all the other issues.

Call money loaned at 3 per cent.

A quiet tone prevailed in the market in the last hour. Canadian Pacific was unchanged from its noon price and American Can made a fractional decline. Slight advances were scored by Steel common and Reading.

The market closed quiet. Governments unchanged; other bonds firm.

Today's New York Stock Market

Below are given the highest, lowest and last prices of stocks to-day, together with the previous close:

STOCK—	High.	Low.	Last Sale.	Prev. Close.
Amal. Copper.	74¾	74	75	72¾
Am. Ice Sec..	25½	25⅜	25½	24¾
Am. Sug. Ref.	111¾	111¾	111¾	110½
Am. Smelting.	68	67½	67⅞	66⅝
Am. Locomo..	....	....	....	33
Am. Car Fdy..	49¼	49¼	49¼	48
Am. Cot. Oil..	....	....	....	43
Am. Woolen..	....	....	....	20
Anaconda	38	37⅞	37⅞	39⅛
Atchison	99⅝	99⅜	99⅝	99
A. C. L.	121½	121½	121½	120
American Can	34⅛	33½	33¾	32½
do. pref. ..	93⅛	93	93⅛	92⅛
Am. Beet Sug.	29½	28¼	29	28
Am. T.-T. ...	128⅝	128½	128½	128
Am. Agricul..	....	....	....	49½
Beth. Steel..	33½	33½	33½	....
B. R. T.	90½	89¾	90	89
B. and O.	98⅞	98⅛	98¾	98¼
Can. Pacific..	242⅛	240⅞	242¼	238
Corn Products	10⅞	10⅞	10⅞	10¼
C. and O.	64⅞	64½	64½	64
Consol. Gas..	130	130	130	127
Cen. Leather..	23	23	23	22½
Colo. F. and I.	32	32	32	31
Colo. Southern	....	....	....	28¾
D. and H.	....	....	....	155
Den. and R. G.	....	....	....	19¼
Distil. Secur..	16¼	15⅞	15⅞	15¼
Erie	29⅜	28½	29⅜	28
do. pref. ..	44⅞	44	44⅜	43
Gen. Electric..	139½	139	139½	138
Goldfield Cons.	2	1⅞	1⅞	1⅞
G. Western....	....	....	....	14¾
G. North. pfd.	127⅛	126¾	126¾	126
G. North. Ore.	31¾	31¾	31¾	31½
Int. Harvester	....	....	....	102
Ill. Central...	113¼	112¾	113¼	112
Interboro	15¼	14⅞	15¼	14½
do. pref. ..	52⅜	52	52⅜	51
Iowa Central ..	....	....	....	7
K. C. Southern	24	24	24	23
K. and T.	24½	24	24	23¼
do. pref. ..	....	....	....	59
L. Valley....	156	155	155	153½
L. and N.	132½	132½	132½	130½
Mo. Pacific ..	36	35	35	34½
N. Y. Central	102	101½	102	101½
Northwest....	129½	129½	129½	128½
Nat. Lead	....	....	....	48
N. and W.	105	104½	105	105
No. Pacific ..	115¼	114½	114¾	113⅞
O. and W.	30	29¾	29¾	29
Penna.	113¾	112	113¾	114⅜
Pacific Mail..	....	....	....	22
P. Gas Co....	109	109	109	108¾
P. Steel Car ..	25⅛	25⅛	25⅛	24
Reading	162½	161	162½	160⅛
Rock Island ..	20½	19¾	20¼	18⅛
do. pfd.	32⅛	32⅛	32⅛	31⅜
R. I. and Steel	23½	23½	23½	22½
do. pfd....	83	83	83	82½
S.-Sheffield ..	....	....	....	29
So. Pacific ..	99	97⅜	97½	97½
So. Railway ..	24¼	24	24¼	24
do. pfd....	76⅛	76⅛	76⅛	75⅝
St. Paul.....	108	107	107¼	106⅜
Tenn. Copper.	35¼	35	35¼	34½
Texas Pacific	17¼	16¾	17¼	16
Third Avenue	34	34	34	34
Union Pacific.	151	149½	150¾	148¾
U. S. Rubber..	64⅜	63¾	63¾	64
Utah Copper..	51¼	50½	50¾	50½
U. S. Steel ..	61⅞	60⅝	61⅜	59⅞
do. pfd....	106¾	106¼	106¼	108
V.-C. Chem..	30¾	30½	30½	30
W. Union....	65	65	65	65
Wabash.....	....	....	....	3
do. pfd....	9½	9½	9½	9¼
W. Electric..	62	62	62	61
W. Central ..	....	....	....	51
W. Maryland ..	....	....	....	38½

*Ex-dividend, ½ per cent and ex-rights. **Ex-dividend, 1¾ per cent.
Total sales, 238,500 shares.

NEW YORK COFFEE MARKET.

	Opening.	Closing.
January	11.20	11.27@11.28
February	11.24@11.35	11.28@11.30
March	11.36	11.31@11.32
April	11.36	11.31@11.32
May	10.15	10.55@10.57
June	....	11.00@11.02
July	11.10@11.15	11.06@11.07
August	....	11.16@11.18
September	11.25	11.17@11.18
October	11.20@11.22	11.15@11.16
November	....	11.12@11.13
December	11.32	11.16@11.17

Closed steady. Sales, 9,250 bags.

COTTON SEED OIL.

	Opening.	Closing.
Spot	6.80@6.85	6.90@7.00
July	6.88@6.92	6.93@6.95
June	6.88@6.92	6.93@6.95
July	6.85@6.86	6.89@7.00
August	7.00@7.01	7.03@7.05
September	7.00@7.02	7.03@7.05
October	6.67@6.71	6.70@6.73
November	6.40@6.42	6.40@6.42
December	6.60@6.63	6.50@6.54

Closed steady; sales 9,400 barrels.

REPORT BY SNOW CHEAPENS WHEAT

Expert Gives Condition as Excellent and Abandoned Acreage as the Smallest Known.

ST. LOUIS CASH QUOTATIONS.

Wheat—No. 2 red ..... 104½@109
Corn—No. 2 56
Oats—No. 2 35

CHICAGO, May 5.—Wheat was ⅝ to ¼c lower this morning and was under considerable selling pressure. Northwestern receipts were heavier than a year ago and the primary receipts will show an increase over those of a year ago. World's shipments were smaller than comparative periods and there was a big decrease in the amount of breadstuffs on ocean passage for the week.

Corn was off ⅛ to ¼c. Farmers are selling corn more freely and they are also disposing of their surplus oats and the latter was off ⅛ to ⅝c in consequence.

Provisions were stronger under short covering.

Losses were shown of ¼@⅝c in wheat, ⅛@⅝c in corn and ¼ in oats. Sentiment was bearish during the last hour of the session, and the selling was more liberal, while the buying was cautious. The visible supply of wheat decreased 3,666,000 bushels, corn decreased 3,175,000 bushels and oats decreased 779,000 bushels for the past week. The cash business was reported at 65,000 bushels of wheat at Chicago, 100,000 bushels of corn and 235,000 bushels of oats. The seaboard reported 45 boatloads of Duluth wheat for shipment abroad. While there are a great many bears in the Chicago grain markets, they are afraid to put out any great amount of wheat, corn or oats, as they believe that those who are in control of those markets will force them out of their positions whether they are on the short or long side. The excellent crop conditions are reflected in the big receipts of wheat at the various positions, coupled with the desire on the part of holders in the country to get rid of at least part of their grain.

While the provision market was dull, it was strong and higher all around.

CHICAGO GRAIN MARKET.

Grain quotations:

	High.	Low.	Previous Close.	Close.
WHEAT—				
May.....	91	90⅜	90½	90⅞
July.....	91	90¼	90⅝	91
Sept.....	90½	90	90¼	90¾
CORN—				
May.....	54⅞	54⅝	54⅝	54⅞
July.....	55¾	55⅜	55⅝	55⅞
Sept.....	56⅝	56¼	56¼	56½
OATS—				
May.....	35½	35⅛	35⅜	35½
July.....	34⅝	34½	34⅝	34⅝
Sept.....	34½	34⅜	34½	34⅝
PORK—				
May.....	19.42½	19.32½	19.40	19.30
July.....	19.55	19.42½	19.55	19.42½
Sept.....	19.32½	19.15	19.32½	19.17½
LARD—				
May.....	10.95	10.87½	10.92½	10.85
July.....	10.85	10.77½	10.85	10.70
Sept.....	10.85	10.77½	10.85	10.75
RIBS—				
May.....	11.42½	11.35	11.42½	11.37½
July.....	11.05	10.97½	11.05	10.95
Sept.....	10.85	10.77½	10.87½	10.77½

CHICAGO CASH QUOTATIONS.

CHICAGO, May 5.—Wheat—No. 2 red 1.02@1.04, No. 3 red 96@1.00, No. 2 hard winter 92@93, No. 3 hard winter 88½@92, No. 1 Northern spring 92@93, No. 2 Northern spring 91@92, No. 3 spring 88@91.

Corn—No. 2 55½@56⅝, No. 2 white 57½@57¾, No. 2 yellow 56@56¼, No. 3 54¾@55⅛, No. 3 white 56½@57½, No. 3 yellow 55@55½, No. 4 54@54¾, No. 4 white 55½@56¼, No. 4 yellow 53¾@54¾.

Oats—No. 2 white 36⅜@37¼, No. 3 white 34¾@35½, No. 4 white 34@35, standard 36¼.

CHICAGO CAR LOTS.

Following are the receipts for Monday and estimated for Tuesday:

	Monday.	Tuesday
Wheat	22	65
Corn	148	310
Oats	157	201
Hogs	40,000	15,000

PRIMARY MOVEMENT.

WHEAT—	1913.	1912.
Receipts	1,214,000	1,005,000
Shipments	547,000	623,000
CORN—		
Receipts	883,000	1,013,000
Shipments	578,000	696,000

CHICAGO GRAIN CLEARANCES.

Following shows the weekly grain clearances:
Wheat, 613,000 bushels.
Flour, 17,000 barrels.
Corn, 65,000 bushels.
Wheat and flour equaled 690,000 bushels.

VISIBLE SUPPLY CHANGES.

Following shows the weekly visible supply of grain for the week:
Wheat decreased 3,666,000 bushels.
Corn decreased 3,175,000 bushels.
Oats decreased 779,000 bushels.

LIVE STOCK PRICES BREAK.

CHICAGO, May 5.—Twenty thousand hogs at Buffalo broke the market here, despite a light Western run. Eleven markets had 105,000. Packers paid $8.35 to 8.45 taking the bulk. Cattle trade was steady to strong on a run of 10,000 less than last week. Buffalo was also the depressing influence in live mutton trade, the declines being the rule.

KANSAS CITY, MO., May 5.—Cattle—Receipts 7,000. Market strong and unevenly higher. Steers $8@8.50, cows and heifers $4@8.35, stockers and feeders $4@7.55, calves $4@4.50.

Hogs—Receipts 8,000. Market steady. Top $8.40, bulk $8.30@8.37, heavies $8.10@8.20, mediums $8.25@8.35, lights $8.30@8.40.

Sheep—Receipts 9,000. Market 10c to 15c lower. Lambs $8@8.50, ewes $6.45, wethers $6@6.60.

SPOT COTTON MARKET.

Atlanta, nominal; middling 11¾.
Athens, steady; middling 12c.
Macon, steady; middling 11¾.
New Orleans, steady; middling 11¾.
New York, quiet; middling 11.85.
Philadelphia, quiet; middling 11.95.
Boston, quiet; middling 11.85.
Liverpool, easier; middling 6.62d.
Savannah, quiet; middling 12c.
Norfolk, steady; middling 12c.
Augusta, steady; middling 12c.
Mobile, steady; middling 11¾.
Galveston, steady; middling 12c.
Charleston, quiet; middling 11¾.
Wilmington, nominal.
Little Rock, quiet; middling 11¾.
Baltimore, nominal; middling 12c.
Memphis, quiet; middling 12¾.
St. Louis, quiet; middling 12¾.
Houston, steady; middling 12¾.
Louisville, firm; middling 12¾.
Greenville, miss., quiet; middling 11¾.
Charlotte, steady; middling 12c.

White City Park Now Open

MORPHINE
Opium, Whiskey and Drug Habits treated at Home or Sanitarium. Book on subject Free. DR. B. M. WOOLLEY, 34-N, Victor Sanitarium, Atlanta, Georgia.

NAVAL STORES.

SAVANNAH, GA., May 5.—The opening call in turpentine found the market firm at 36½c. The final call found the market firm with no further price change.

Rosins continued firm through both calls.

Rosins, firm. Water white, 6.50; window glass, 6.25; N, 6.00; M, 5.50; K, 5.00; I, 4.80; H, 4.70; G, 4.70; F, 4.60; E, 4.60; D, 4.50; B, 4.50.

Naval stores statement: Stock April 1, spirits, 14,932; rosins, 91,209.

Receipts for month, spirits, 2,812; rosin 6,131. Receipts for season, spirits, 16,584; rosin, 42,311. Shipments for month, spirits, 2,317; rosin, 2,224. Shipments for season, spirits, 13,234; rosin, 81,704. Stock, spirits, 18,283; rosin, 51,813.

THE WEATHER.

WASHINGTON, May 5.—There will be showers to-night or Tuesday in the region of the Great Lakes and the Mississippi valley and generally fair weather throughout the Eastern States to-night and Tuesday.

Temperatures will rise somewhat to-night in the middle Atlantic and New England States and it will be somewhat lower Tuesday in the region of the Great Lakes and the Mississippi valley.

Forecast until 8 p. m. Tuesday:
Georgia—Fair to-night and Tuesday.

RAILWAY SCHEDULES.

SOUTHERN RAILWAY.

"PREMIER CARRIER OF THE SOUTH"

ARRIVAL AND DEPARTURE OF PASSENGER TRAINS, ATLANTA.

The following schedule figures are published only as information, and are not guaranteed:

No.	Arrive From—		No.	Depart To—	
36	Birmingh'm	12:01 am	26	New York	12:15 am
35	New York	5:00 am	20	Columbus	5:20 am
13	Jacksonville	5:30 am		...	... am
43	Washington	5:35 am	25	Fort Valley	5:30 am
12	Shreveport	6:30 am	35	Birmingh'm	5:30 am
16	Heflin	8:20 am	17	Chatt'ga	6:40 am
28	New York	11:15 am	12	Richmond	6:55 am
8	Chatt'ga	10:35 am		...	... am
7	Macon	10:40 am	16	Brunswick	7:45 am
17	Fort Valley	10:45 am	37	outbound m	11:30 am
21	Columbus	10:50 am	38	New York	11:01 am
6	Cincinnati	11:10 am	40	Charlotte	12:00 n'n
25	Columbus	1:40 pm	15	Macon	12:20 pm
30	Birmingh'm	2:20 pm	30	Columbus	12:30 pm
40	B'mingh'm	12:40 pm	10	New York	2:45 pm
29	Charlotte	3:55 pm	15	Chatt'ga	3:00 pm
5	Macon	4:00 pm	39	Birmingh'm	4:10 pm
37	New York	5:00 pm	*18	Toccoa	4:30 pm
15	Brunswick	7:50 pm	22	Columbus	5:10 p

In These "Want Ads" Many Have Found Help, Situations, and Some Fortune. Read!

DRESSMAKING—DRESSMAKERS.

DRESSMAKING, street and evening dresses, $5 up; latest styles; first-class work. West 950-J. 4-30-26

AUCTION SALES.

AT AUCTION.
TWO LARGE CONSIGNMENTS OF NEW AND SECOND-HAND FURNITURE, INCLUDING CIRCASSIAN WALNUT BED ROOM SUIT, ELEGANT BRASS BEDS, REFRIGERATOR, PARLOR SUIT, SOLID MAHOGANY BED ROOM SUIT, COST $350.00; QUARTERED OAK DINING TABLE, AXMINSTER AND BRUSSELS ART SQUARES, CREX RUGS, HALL RUNNERS, LACE CURTAINS, BED SPREADS, LINEN SHADES, ETC., TUESDAY, MAY 6, AT 12 E MITCHELL ST.

COMMENCING AT 10 A. M. TUESDAY WE WILL OFFER TO THE HIGHEST BIDDER TWO VERY FINE CONSIGNMENTS OF NEW AND SECOND-HAND FURNITURE, CONSISTING OF ONE FIVE-PIECE CIRCASSIAN WALNUT BED ROOM SUIT, INCLUDING DRESSER, BED, LADIES' WRITING DESK AND CHIFFONIER, ELEGANT BRASS BEDS, ENAMELED LINED REFRIGERATOR, MAHOGANY THREE-PIECE PARLOR SUIT UPHOLSTERED IN GENUINE LEATHER, MAHOGANY LIBRARY TABLE, PORCH SCREENS, LAWN SEATS, FINE LOT OF ROCKERS SUITABLE FOR THE PARLOR, RECEPTION HALL AND LIBRARY, QUARTERED OAK DINING TABLE WITH SET OF GENUINE LEATHER SEAT CHAIRS TO MATCH, WHITE ENAMELED DRESSER AND WASHSTAND, SOLID MAHOGANY FIVE-PIECE BED ROOM SUIT, COST $350, CONSISTING OF DRESSER, WASHSTAND, CHIFFONIER, DRESSING TABLE AND BED; PORCH ROCKERS, OAK LIBRARY TABLE, OAK DRESSER AND WASHSTAND, BRASS COSTUMERS, CHILD'S BED, NATIONAL SPRINGS, FELT MATTRESSES, HALL RUNNERS, LACE CURTAINS, CREX RUGS, AXMINSTER AND BRUSSELS ART SQUARES, LINEN SHADES, INLAID LINOLEUM AND MANY OTHER THINGS TOO NUMEROUS TO MENTION. IT WOULD TAKE A WHOLE PAGE TO ENUMERATE ALL OF THESE ARTICLES. SALE STARTS PROMPTLY AT 10 A. M. TUESDAY. OPEN FOR INSPECTION MONDAY.

CENTRAL AUCTION COMPANY,
12 East Mitchell Street.

CENTRAL AUCTION COMPANY, 12 East Mitchell Street, buys and sells everything. Regular auction Tuesday and Friday. Bell phone Main 2424.

WANTED—MISCELLANEOUS.

WANTED—25,000 second-hand bricks. C. Ables, 8 Bailey Street. 202-5-2

WANTED—Old feather bed mattresses renovated; feathers steam cleaned. Main 4840, Atlanta 1476. 94-4-5

WANTED—To buy old copies of Business Philosopher; state how many and price. Box 494, care Georgian. 67-4-5

WANTED—To buy or rent one 10-ton three-wheel steam roller, and one 5-ton tandem roller. Must have rollers at once. R. M. Hudson, 1207 Empire Bldg., Atlanta. 4-30-22

WANTED—To buy or rent one 20-horse-power boiler. Address R. M. Hudson, 1207 Empire Building. 4-30-18

FOR SALE—If Mrs. Andrew Burkstrom of 30 Albemarle Street, will mark this ad and have it in hand when the "Want Ad" man calls Tuesday, she will receive a new dollar bill.

I BUY MEN'S old clothes and shoes. Drop a card. I. Bock, 177 Gilmer St.

DROP A CARD.
We'll bring Cash for
Old Clothes and Shoes.
"THE VESTAIRE."
166 Decatur Street.

WE PAY HIGHEST cash prices for household goods, pianos and office furniture. Cash advanced on consignments. Central Auction Company, 12 East Mitchell Street. Bell phone Main 2424. 3-26-26

FOR SALE—MISCELLANEOUS.

FINE CARNATIONS 60c per dozen. Alta Vista Floral Co., 601 Sells Ave., West 185. 5-5-31

DUNTLEY PNEUMATIC CLEANERS remove dirt and germs from rugs, carpets, floors, etc.; vacuum cleaners from $32.50 up; vacuum sweepers, $9.75. C. J. Daniel & Co., 416 Fourth National Bank Building. 12-2-11

FURNITURE—We buy and sell cash bargains. Southern Wreckage Company, 114 South Forsyth Street. Both phones. 1-17-5

AUTOMATIC
REFRIGERATOR
Pays for itself in ice-saving.
$17.50 to $75.00.
C. H. MASON,
6-8 WEST MITCHELL STREET.

FOR SALE—One eight-syrup American soda fount, $200; one electric carbonator, $50; one solid plate glass showcase, with solid marble base, $25. J. H. Falks, 142 Peachtree. 5-4-41

LARGE safe and desk in first-class condition. Inquire Monday noon. Folsom Restaurant. 194-4-5

PIANOLA and 160 best rolls. Will sell or exchange for diamonds. Ivy 508-L. 47-4-5

$75 VICTOR, good as new, $25. Address M. B., Box 3, care Georgian. 60-4-5

FOR SALE—Horse and buggy at a bargain. For information call East Point 621-L. Reason for sale, owner leaving State. 5-3-206

25 H. P. PORTABLE saw mill outfit for sale cheap. Royal Lumber Co., Atlanta, Ga.

SHAVINGS for sale. Two-horse load, $1.00. Royal Lumber Co., Oakland City. 5-3-20

WOULD YOU OWN YOUR HOME? A Georgian "Want Ad" will show you the way.

FOR SALE—MISCELLANEOUS.

HORSES pastured at $1 per month. A. Krause, R. 6, Box 124, Buckhead, Atlanta. 200-5-3

FOR SALE—Bedstead and bureau in good condition; bargain for cash. Address Bargain, Box 102, care Georgian. 30-3-5

AUTOMATIC
REFRIGERATOR

Automatic Refrigerators may cost a little more than some refrigerators, but taking into consideration the amount of food and ice they save, they are the least expensive of all refrigerators.

Price $17.50 to $75.00.
C. H. MASON,
Agent.
6 and 8 W. Mitchell St.

A NEW BROOM DOES NOT SWEEP CLEAN.
LET US prove this in your home by free demonstration. Full particulars at 107 Temple Court Building. L. R. Sires, agent. Phone Main 667. 5-2-30

FOR SALE—100-horsepower horizontal Erie City fire-tube boiler in good condition. Inquire The Pratt-Lyle Company, Kuhrt and Beerman Streets, Atlanta, Ga. 4-30-6

FOR SALE—Two pool tables, practically new; been in use in club room and not hurt; must sell at once; bargain; original cost $400. Address P. O. Box 87, Jonesboro, Ga. 5-1-6

ONE Macaskey ticket cabinet, 100-account, in perfect condition. Will sell cheap. One Williams typewriter, in good condition, $15. Dek. Garage, Marietta, Ga. 900-1-5

15-MOTOR, 8x8 compressor, good as new. Dr. Cook, 17 East Hunter St. 203-29-4

C. S. HULLS Headquarters. F. R. Logan & Co., Atlanta. 4-20-32

BANKRUPTCY blanks, $1.50 per set. Warranty deeds, bonds for title, Mortgages, contracts, Stock certificates and bonds. Bennett's, 25 South Broad. 201-20-12

FOR SALE—Sweet potato plants for sale, $1.25 per 1,000. L. W. Bates, Lakeland, Fla. 33-21-4

SEND $ for 500 extra early sweet potato plants, lemon yams, or 500 Bermuda onion plants, the big kind. Address the Model Farm, Tifton, Ga. 3-20-7

SIGNS BROWN SIGN & PAINTING CO., 77½ Whitehall. M. 3780. 3-18-33

SAFES, FILES, cabinets, new and second hand. Gookin Bank and Office Equipment Company, 113-115 N. Pryor Street.

NEW RUBBER TIRES put on your baby carriage. Repaired, repainted and re-covered. Phone Ivy 3076. Robert Mitchell, 229 Edgewood Avenue. 2-13-9

KENT SIGNS signifies best quality. Kent Sign Co., 130½ Peachtree Street. 3-5-26

NO. 10 SNOWDRIFT 87½c, country eggs 19½c dozen, 40c coffee 28c pound, 30c coffee 22c, 25c coffee 19c pound. Cash Grocery Co., 118 Whitehall. 2-21-7

WE RENT good pianos $3 per month up. We sell good pianos $5 per month up. R. P. BECHT COMPANY,
107-108-109 Temple Court Building. Main 667. 2-19-26

PIANO BARGAINS.

PIANOS and PIANO PLAYERS.
SOLD at the lowest prices and on the most reasonable terms at which first-class instruments can be handled. Behr Bros., Newby & Evans, Ludwig and others. Call and see me before you buy.
WALTER HUGHES,
88 N. Pryor St.
3-29-1

REAL ESTATE FOR SALE.

HIGH CLASS BUNGALOW, on North Side; hardwood floors, furnace, electricity and all conveniences. Ivy 825-J. 5-5-6

SUBURBAN COTTAGE, in strictly white neighborhood, convenient to school, stores and churches, five rooms and hall; $1,500. Terms, $150 cash and $15 per month. Address Owner, P. O. Box 150, Atlanta, Ga. 5-5-1

I HAVE seven acres, three-room house, half block car line, all cultivated, fine for trucking; will exchange for small renting property. Call Milton, Main 2053. 5-3-24

Spring Street, near Twelfth Street, two-story nine-room house; price $5,500; $750 cash required; balance easy terms, if desired. Address G. A. Dunlop, 301 Mutual Building, Richmond, Va. 5-3-9

FOR SALE—Real estate; new six-room bungalow in West End, just off of car line and in splendid neighborhood. The house is just completed and the arrangement and finish is very artistic; all conveniences; large east front, shady lot; price $3,250; easy terms. Call Owner, West 1110. 5-4-10

MARKET BASKET—If Mrs. Jay Klin, 260 Lake Avenue, reads this as she does the Market Basket, and has this ad marked when the "Want Ad" man calls Tuesday, she will receive a dollar bill.

FOR SALE—At 419 Greenwood Avenue, just off Highland Avenue, beautiful North Side bungalow, six rooms, hall, bath, store room, sleeping porch, book cases, butler's pantry, china closets. Has stone front. Lot 50x200 feet to alley. $4,500.00. Terms to suit. Call E. P. 355 or E. P. 120 and 145-L. 207-5-3

FOR SALE—Beautiful lot, 60 by 232 feet; $1,600; right on Peachtree. Easy terms. See me quick. Address Peachtree, care Georgian. 5-2-4

WILL SELL beautiful east front lot at East Lake for $600 on terms $50 cash, balance $10 monthly. Be quick. Owner, Box 743, care Georgian. 50-29-4

HOUSES FOR SALE.
Furnished.

FOR SALE—Nine-room house, eight rooms furnished, one for light housekeeping; three blocks from Terminal Station. 173 South Forsyth. 209-5-3

REAL ESTATE FOR SALE OR EXCHANGE.

FOR BEAUTIFUL HOMES and building lots in College Park, the most desirable suburb of Atlanta, see I. C. McCrory.

WANTED—To buy or in part exchange for a residence, 5 to 8 rooms. Answer H. H., this office. 211-5-3

FARMS FOR SALE.

FAR FOR SALE—50 acres near Doraville, $40 per acre. Will take auto worth $500 as part pay. Address "F. L.," Box 20, care Georgian. 68-4-5

FOR SALE—Four small farms, one 10½, one 20 and 30, and one 50 acres; all in high state of cultivation; one and a half miles Austell, Ga.; three five-room houses in Austell, Ga.; one eight-room house in Douglasville, Ga. Address P. O. Box 177, Austell, Ga. 200-29-4

BUSINESS GUIDE

Ready Reference for the Business Man, the Artisan And the Public in General

Auction Sales of Furniture and Household Goods.

CENTRAL AUCTION COMPANY, 12 East Mitchell street, buys and sells everything; regular auction Tuesday and Friday. Bell phone Main 2424. 10-3-41

Blacksmithing.

STRUCTURAL STEEL AND IRON WORK.
WE make all kinds of metal windows and doors, also window gratings and hangers of all kinds. Anderson Bros. & Rich, 372 Edgewood Avenue. 4-2-7

Banks.

AMERICAN NATIONAL BANK,
Corner Alabama and Broad street.
CAPITAL AND SURPLUS $1,000,000.

Barber Shops.

HAIR CUTS—15c.
2 Viaduct place, between Peachtree and Broad. 12-28-28

Bicycles.

FOR BICYCLES and supplies, See D. Alexander, 54 N. Pryor. M. 3116. Repair Work a specialty. 5-27-51

CALL Main 1320, Atlanta 1436. Bicycle repairs and sundries. Atlanta Bicycle Company, 10 Peters Street. 2-15-66

Blue Prints.

DIXIE BLUE PRINT CO.
40½ LUCKIE STREET, Atlanta, Ga. Best equipment. Best prints of any size or kind. Lowest prices. Phone Ivy 5364. 4-28-12

Builders.

LET US BUILD you a home. Will buy you a lot or pay off your lot. Terms to suit. 400 Temple Court. Main 4189. 4-15-16

Carpenter and Builder.

ALL KINDS REPAIR WORK.
D. M. WHEELER, 19 South Forsyth St. Phone M. 4186. Atlanta 1547. 12-31-16

Carpets and Rugs Cleaned.

ATLANTA STEAM CARPET CLEANING COMPANY (Inc.) 27 West Alexander street. Phone Ivy 4186. Moist and dry cleaning. Rugs woven from your old carpets and rags. Porch shades made to order. 2-8-27

Coal.

Coal, Coke and Wood.

S. M. TRUITT & SONS,
for dry wood and best coal. 1-31-21

Contract Painting and Wall Tinting.

J. A. JOHNSON, 397 W. Fair St., West 1288-J, for all kinds of painting and tinting.

Dentist.

BEST WORK
Crowns (22 k.) $3.00
Bridge work $3.00
Full set teeth $4.00
Filling 50c
R. R. fare allowed 25 miles. All work guaranteed 20 years.
Eastern Painless Dentists
38½ Peachtree St., Near Walton.
4-2-31

Ear, Nose, Throat and Lung Trouble.

DR. GEORGE BROWN, Diseases of the Ear, Nose, Throat and Lungs, 512-14 Austell Bldg. I have the only compound oxygen plant ever brought South and make this gas daily. Weak, nervous, anaemic and pale people are invited to call. 4-6-13

BOARD WANTED—If you want boarders, Georgian "Want Ads" will find them. If Mrs. Joseph Sevenson, 87 Richardson Street, finds this and has it marked Tuesday when the "Want Ad" man calls, she will receive a dollar bill.

Engineering.

"AMO ENGINEERS ARE QUESTION-ABLE!"
ENGINEERING questions answered or fee refunded. "What shall I use? Whose make? Where?" $1 fee. Amo House, Box 363, Atlanta, Ga. 5-3-5

Engineering and Machine Designing.

G. V. PLANT, M. E.
I DEVELOP YOUR INVENTION.
Dixie Pattern and Machine Works, 262 West North Avenue. Main 2825. 4-5-17

Fly Screens.

Fly Screens Made to Order.
OAKLAND CITY REPAIR WORKS.
Carpenter and cabinet work a specialty. Call West 242-L. Atlanta 528. C. F. Dickey, Mgr. 5-1-37

FLY SCREENS.
METAL AND WOOD FRAMES; portable garages. W. J. Baker Company. Bell phone Ivy 926. No. 811 Empire Life Bldg., Atlanta, Ga. 5-1-4

FLY—SCREENS—FLY
COME SEE our Roll-aawy Screens, our Roller-bearing Screens, our Sliding Screens; none better. It will pay you to see our goods; get prices. 217 Kiser Bldg. Main 1219. Porter Screen Co. J. J. Crawford, Agent. 2-4-14

Fire-Proof Storage.

WE STORE HOUSEHOLD GOODS and pianos. Office and warehouse, 239-241 Edgewood avenue. Ivy 2037. John J. Woodside Storage Company.

Furniture Repairing and Upholstering.

SOUTHERN FURNITURE EXCHANGE
CARPET cleaning, furniture repairer. Furniture bought and sold and mattresses renovated. 121 McDaniel Street. Bell Phone Main 4840. Atlanta Phone 3892. 4-6-6

FURNITURE repaired, upholstering, refinishing neatly done. Work called for and delivered. Young K. Carson, 479 Marietta street. Atlanta 3567. 3-5-6

W. L. LUNSFORD & CO.,
Upholstering, repairing and refinishing furniture of all kinds; satisfaction guaranteed. Phones, Atlanta 5950-F, M. 5111. 3-5-30

Fresh Oysters Daily.

VIRGINIA and New Orleans oysters on the half shell, 40c dozen. 77 Peachtree street.

HAVE YOU SOLD THAT HOUSE? A little "For Sale" ad in the "Want Ad" section will find a purchaser.

Furniture.

PERFECTION OIL STOVES.
Three-burner, including oven and vessels, complete, $12.50.
CAMERON FURNITURE CO.,
85 South Forsyth Street.
5-1-3

T. C. FURNITURE CO.
Cash or easy payments, 415 Marietta, Phone Atlanta 1797. 4-5-12

Hardware and Tools.

HARDWARE, tools, household specialties. 100 per cent value at 109 Edgewood Avenue. H. G. Martin. 2-11-41

Hat Cleaning.

STRAW HATS, 25c; Soft Hats cleaned and blocked, 35c. George's Hat Cleaning and Shoe Shine Parlor, 3½ E. Ala. Street.

Hatters.

ACME HATTERS make old hats look like new. Mail orders given prompt attention. 20 East Hunter street. 12-3-44

Jewelry.

$1.00 a week will pay for a good watch, a diamond, a piece of jewelry, or a pair of eyeglasses, or spectacles. "You wear them while you pay for them." Every article guaranteed. Prices Reasonable.
Jants-Cole Co.
5 SOUTH BROAD STREET.

Lighting Fixtures.

ELECTRIC and gas fixtures; all new styles; lowest prices. Queen Mantel and Tile Company, 56 West Mitchell street. Phone Main 681. 1-16-16

Lime, Concrete, Roofing, Stone.

LADD LIME AND STONE COMPANY.
Lime, concrete and roofing stone. 915 3d Nat. Bank Bldg. 2-8-50

FOR all kinds of machine work see Camp Bros., now located at 275 Marietta street. Phone M. 2937. 12-3-4

Mining Engineers.

ZEB W. AND W. F. SUMMEROUR, MINING ENGINEERS AND PROSPECTORS.
TWENTY YEARS' FIELD EXPERIENCE.
LOCATING GOLD ORES A SPECIALTY.
CHARGES REASONABLE. A1 REFERENCES.
ADDRESS AURARIA OR ROY, GEORGIA. 5-3-4

Mattress Renovating.

SANITARY MATTRESS RENOVATING—Factory new and up-to-date; modern prices; give us a trial. Jackson & Orr Company, Means street and W. & A. R. R. Both phones. 3-20-14

Roof and Gutter Work.

I REPAIR all roofs, gutters, all kinds sheet iron work. 33 South Pryor. Main 3127. T. W. Hooper. 3-4-62

Safe Cracksman.

Fire and burglar proof safes opened and repaired. C. C. Downes, 29½ Marietta Street. Phones M. 2146. Atlanta 4922. 4-5-11

Sand.

SAND in any quantity and quality; prompt delivery. S. M. Truitt & Son. 1-13-32

Sewing Machines.

WE RENT new machines with complete set of attachments for $2 per month; also machines repaired; prompt delivery. Both phones 1893. Singer Sewing Machine Company, 79 Whitehall. 9-14-44

Shoes.

GET the best shoes for the whole family. Peacock & Drennen, 222 Marietta Street. 4-16-28

Shoe Repairing.

SHOES HALF-SOLED, SEWED, 50 CENTS.
At Gwinn's Shoe Shop, 6 Luckie Street, Opposite Piedmont Hotel. Both phones. 3-26-45

Stove and Range Repairing.

STOVE DOCTOR.
STOVE, range and furnace repairing. 61 South Pryor Street. Bell Phone Main 1460. Atlanta phone 1410. 4-10-10

DAN, THE FIXER,
STOVES AND REFRIGERATOR REPAIRING.
We sell second-hand gas stoves.
We sweep chimneys.
121 WHITEHALL STREET.
Atlanta phone 2235. Bell phone M. 2699.

Transferring and Moving.

TRANSFERRING and moving a specialty. Prices reasonable. L. Stallings. Bell Phone Ivy 3094-J. 42-25-4

Trunks, Bags and Suitcases.

RETAILED AND REPAIRED.
ROUNTREE'S, 77 WHITEHALL ST.
PHONES: Bell M. 1576. Atlanta 1654.

Umbrellas.

SITUATION—Georgian want ad will find it. If Mrs. J. M. Jackson, 73 Richardson Street, finds this ad and has it marked when the "Want Ad" man calls Tuesday, he will present her with a dollar.

"Taylor-Made" Umbrellas,
BUY from makers; all prices and styles; re-covering and repairing; every umbrella kept in repair free. Phone for salesman, prompt service.
TAYLOR UMBRELLA CO.,
116½ Whitehall St. 4-23-25

Violin Maker.

OLD VIOLINS BOUGHT, sold and exchanged; repairing a specialty. The Old Reliable Violin Dealer. Mays Badgett, 34½ Peachtree. 3-31-21

Wood.

WOOD.
SOUTH GEORGIA mill cut-offs by the carload or any quantity you may want. They make fine kindling. S. M. Truitt & Son 1-13-32

ANSWER—Just as you have read this will others read your ad if you place it in the Want Ad columns of this paper. A word to the wise is enough.

-:- THE GEORGIAN'S RENT BULLETIN -:-

ROOM AND BOARD.

BEST MEALS IN TOWN, $3 WEEK. ROOM AND MEALS, $4. 197 SOUTH PRYOR. CALL MAIN 5048. 5-5-30

ROOM AND BOARD for couple, either sex, in private West End home; all conveniences; reasonable. Phone West 1255. 70 Grady Place. 5-5-26

ONE furnished room at 101 West Baker, with or without meals. Ivy 7092-J. 5-5-14

COUPLE can secure front room and board; all conveniences. 338 West Peachtree. Ivy 6908-J. 5-5-23

COUPLE without children can find ideal private summer home with young couple. West 574-J. 29-5-5

NICE, large rooms with meals; walking distance; five minutes from center of town; rates reasonable; also rooms for light housekeeping; on car line. 52 Cooper Street. 5-5-5

WANTED—Boarders; nice rooms and board at 119 S. Pryor Street. 26-5-5

NICE, clean, newly furnished rooms, with board, $4 per week. 118 Gaskill Street. 5-5-2

ROOM AND BOARD, North Side; table board a specialty. Ivy 2423-J. 5-4-42

NICELY furnished room, with or without board. 72 Spring Street. Mrs. Dearybury. 45-4-5

AT 513 PEACHTREE, with or without board; private bath, electric lights, sleeping porch. 87-4-5

TWO FURNISHED rooms with board; also one young man to share room. Main 1378. 5-3-30

FOUND—One dollar, if Mrs. M. E. Mathews, 291 Capitol Avenue, finds this ad and has it marked when the "Want Ad" man calls Tuesday.

ROOMS and board for two gentlemen; few boarders; good table. 12 W. Pine Street, between Spring and W. Peachtree. Reasonable. Ivy 5869-L. 5-3-28

NEATLY furnished room with good board. 45 Irwin. Call Ivy 5843. 5-3-13

TWO young ladies can get room and board in private family; rates reasonable. Main 280-J. 5-3-12

LARGE, light room, with board, in an elegantly furnished private, modern home, in the prettiest part of the city; everything strictly first-class; a real pleasant home to a refined, permanent couple; references. 619 West Peachtree. Mrs. Corey. Ivy 5635-J. 5-1-26

PEACHTREE INN.

Peachtree and Alexander Sts. American plan $7.50 week up. Room to yourself. European, $3 week up. 1-9-34

FOUR business women to room and board; references required; walking distance of town. Ivy 993-J. 5-1-28

AUBURN HOUSE.

NICELY furnished rooms with board; all conveniences. 27 Auburn Avenue. Ivy 4393. 4-30-23

CAN accommodate four with room and board at 30 East Cain, two blocks from Candler Bldg. Phone Ivy 2903. 4-30-34

ONE large downstairs room for two; private bath, hot and cold water; electric lights; terms reasonable. 223 North Jackson. Ivy 5235-L. 4-29-20

220 PEACHTREE, The Wilton, select, up-to-date boarding house; North Side; business section; near in; table boarders; prompt service. Ivy 5795. 4-29-14

36 EAST NORTH AVE.

BETWEEN the Peachtrees; nicely furnished rooms and excellent table board. Ivy 6501. 4-28-16

NEATLY furnished rooms; homelike cooking, also table board. 127 Capitol Avenue. Main 5172-J. 4-23-7

ROOMS WANTED

WANTED—Room close in, private family; breakfast possibly; references. L. H. B., care Georgian. 33-3-5

ROOM AND BOARD.
Wanted.

BUSINESS WOMAN with twelve-year-old daughter would like room and board in private family by May 15. Reasonable rates. Box 666, care Georgian. 41-3-5

ROOMS FOR RENT.
Furnished.

HANDSOMELY furnished large front room, private bath, shady lot; gentleman preferred. Peachtree, care Georgian. 113-27-4

TWO or three connecting furnished rooms for housekeeping; reasonable rent. Phone Ivy 3287-J. 4-29-19

ONE furnished room; close in; two gentlemen or business couple. Call M. 5180. 4-28-13

ONE nicely furnished room for rent; all conveniences. 43 West Peachtree Street. Ivy 2160. 4-27-42

FIRST FLOOR front room, clean, with kitchenette, sink, use of phone. Close in. 23 East Harris.

NICELY furnished room; all conveniences; gentleman preferred. Main 2378-J. 5-5-22

TWO nice connecting rooms for light housekeeping; all conveniences; close in. 69 East Fair. Main 3174-L. 5-5-21

WANTED—Roommate for young lady; close in on North Side. Reasonable. Ivy 6033-J. 5-5-19

NICE front room, suitable for couple or two young men, at 109 Washington. 5-5-25

TWO large connecting front rooms, suitable for two or three gentlemen; close in; reasonable. Call Ivy 6328. 5-4-32

FRONT room, furnished, half block car line; meals one block off. Phone West 321. 98-4-5

LOVELY furnished front room, North Side, walking distance; private home. Phone Ivy 2098-J. 5-4-44

THREE furnished connecting rooms for rent; gas, water and bath. Main 3823. 5-4-46

FOR RENT, at 206 Spring Street, one elegant front room; veranda and other conveniences; middle-aged business women or man preferred. 201-5-4

THREE or four connecting rooms, city water in kitchen; garden, chicken yard and cow if desired. Corner Holderness and Greensferry, West End. 5-4-31

ONE VERY LARGE FRONT ROOM FURNISHED FOR TWO GENTLEMEN (TWIN BEDS), ONE SMALLER ROOM, BOTH WELL LIGHTED, SPLENDIDLY VENTILATED AND THOROUGHLY SCREENED. WHITE TILED BATH AND EVERY MODERN CONVENIENCE. NEAR IN ON NORTH SIDE. PHONE IVY 4281. 45-3-5

FRONT rooms, furnished, hot and cold bath, close in. 311 Whitehall, Atlanta phone 4810. 5-3-33

FOR RENT—Nicely furnished rooms; all conveniences. 45 Williams; apartment 3, third floor. Ivy 2116. 5-3-29

FOR RENT—If Mrs. M. Yudelson, 101 Pulliam Street, will find this ad and have it marked when the "Want Ad" man calls Tuesday he will give her a new dollar bill.

NICE room, with board, for two young men in apartment with two other young men; all conveniences. 140 Luckie Street, Apartment C. 5-3-32

TWO very large furnished rooms, large closets, plenty of hot and cold water, excellent table board; also large garage; easy to get in and out. Apply 121 Capitol Square. 5-3-31

THREE neat connecting unfurnished first-floor rooms, all conveniences. Two lights. 250 Hill St. 206-5-2

LARGE, beautiful front room; perfectly grand for summer; North Side. Ivy 6603. 5-2-36

FOR RENT—Furnished rooms; nice location. 911 Peachtree Street. Ivy 6174. 5-2-22

FOR RENT—To gentlemen only, cool, delightful rooms in private home, on car line. 336 Pulliam Street. Main 5438. 5-1-36

FOR GENTLEMEN, choice front room, convenient to bath; Myrtle Street, near Ponce DeLeon; Georgian Terrace neighborhood; also garage. Ivy 1495. 5-1-18

PRETTY front room; electric lights; bath; telephone. $10. 62 Williams, corner Baker. Ivy 6760-J. 5-1-19

ONE nicely furnished room in the Corinthian Apartments, for elderly or business lady only; connecting bath. Call Ivy 1717. 5-1-20

FURNISHED rooms for light housekeeping. Ivy 4304-J. 5-1-22

ONE large, attractive, cool front room, on second floor; convenient to bath; every modern convenience; ideal location; on North Side. Ivy 1744-L. 5-1-22

TWO rooms and kitchenette completely furnished, to parties without children; private family; good location; all conveniences; one block of Grant Park. 428 East Georgia Avenue. 4-30-33

HOUSEKEEPING rooms, all conveniences, or large front room, with or without board. Ivy 993-J. 4-30-28

FURNISHED rooms in private home; all conveniences; hot water. 19 East Harris Street. Ivy 6349-J. 4-30-25

FOR RENT—One clean, well furnished room; hot and cold bath attached. Ivy 1197. 4-30-21

BRIGHT, airy, well furnished room; connecting bath, hot water, everything first-class. Main 2780. 206-30-31

FOR RENT—One furnished room to one or two gentlemen. Wellington Apartments No. 2, corner Houston and Ivy Streets. 200-30-4

FURNISHED rooms for light housekeeping and one furnished front room. Main 3458-L. 121 South Pryor. 4-30-17

HANDSOMELY furnished large front room, private bath, shady lot; gentleman preferred. "Peachtree," Georgian. 95-4-5

ONE well-furnished room, convenient to bath; telephone; gentlemen only. Close in. 50 Williams Street. 43-4-5

ONE nicely furnished front room for rent. 388 Rawson Street. 205-27-4

Unfurnished.

ONE large room for storage; private residence; near in. Phone Ivy 1519-J. 5-5-27

TWO CONNECTING rooms, bed room, furnished or not, to couple for housekeeping; one block from Cherokee entrance to Park. Phone Main 3935-L. 201-5-5

FOR RENT—Cheap, two unfurnished connecting front rooms; light housekeeping; close in. 118 Garnett. 5-5-3

THREE large connecting rooms, with pantry, sink, separate gas. 530 Lawton Street, Oakland City. 85-4-5

TWO connecting rooms for light housekeeping; all conveniences. 48 Alaska Avenue. 202-5-4

THREE first-floor rooms; large front porch; best location; walking distance. $13.60. Phone and water included. Main 1985. 98 Formwalt Street, at Rawson. 111-4-5

THREE connecting rooms, suitable for light housekeeping. Apply 421 Central Avenue. 5-4-38

TWO light, cool, second-floor front rooms, suitable for housekeeping, for couple; convenient to bath; use of telephone; close in. 50 Williams Street. 44-5-4

ROOMS FOR RENT.
Unfurnished.

FOR RENT—Two unfurnished rooms, connecting and very desirable for light housekeeping. 189 Highland Avenue. 5-4-12

THREE large and very desirable unfurnished rooms on North Side; private home; all conveniences; walking distance. 74 East Merritts Avenue. 5-4-45

FOR RENT—Three unfurnished rooms for housekeeping; private bath, hot water; use of Bell phone, to couple. 318 Washington. 5-3-43

THREE connecting upstairs rooms; all conveniences for light housekeeping. Main 4694-L. 5-3-17

THREE large connecting rooms, $9, to couple without children. 32 Castleberry Street, one block from Forsyth Street. 5-3-6

FOUR unfurnished rooms with kitchenette; private bath; $16. 287 Central Ave. 4-30-212

TWO rooms, suitable for light housekeeping in home of family of three adults, to couple without children; hot and cold water, electricity, gas. Inman Park to Clifton car. 39 Royston Avenue. 4-30-5

FIVE beautiful upstairs rooms, bath, gas, electricity and use of phone; with couple. 11 North Moreland Avenue. Call Atlanta 929. 203-29-4

TWO OR THREE furnished or unfurnished rooms for light housekeeping. 39 West Linden. 4-29-18

Furnished or Unfurnished.

UNFURNISHED rooms for light housekeeping, or furnished singly. 36 West Peachtree Street. 114-4-5

THREE comfortably furnished or unfurnished rooms for light housekeeping; refined home; would prefer middle-aged couple. Call mornings. 296 Rawson. Main 3376. 5-4-33

NICE furnished or unfurnished rooms; good location; close in; on North Side. Ivy 2903. 5-3-19

FURNISHED or unfurnished room; hot baths, electricity; North Side; 12 minutes' walk to Candler Bldg.; reasonable. Ivy 898-J. 4-29-16

APARTMENTS FOR RENT.
Furnished.

APARTMENT of three beautiful rooms, furnished, Inman Park; private home, new; large kitchen, with all conveniences; screens; east porch. Phone Ivy 2329-J. 4-28-41

TWO rooms, kitchenette and bath; also garage; references. Phone Ivy 2432. 4-29-17

APARTMENTS FOR RENT.
Furnished.

FURNISHED apartments of three rooms, with stationary washstand, for couple. 260 Whitehall. 5-5-28

THREE nicely furnished rooms in apartment, for light housekeeping, from May 22 to September 21. 45 East Cain. 5-5-20

WANTED—To sub-lease my unfurnished apartment, all modern conveniences. Apartment H, 312 Rawson Street. Phone Main 5478-J. 5-5-24

Unfurnished.

APARTMENT NO. 5 Werner Apartments; three rooms; light and airy. Possession May 15. W. H. L. Nelms, 49 Washington Street. 5-4-38

FOR RENT—Six-room steam-heated apartment; close in; North Side. Stewart & Cooper, 317 Peters Building. Main 1228. 4-30-45

IN THE HERBERT, 244 Courtland Street, close in, on North Side, six rooms and bath, front and back porches, steam heat, hot water, janitor service, rent $42.50. Reference required. Apply Herbert Kaiser, 411 Atlanta National Bank Building. Phone Main 276 or janitor on premises. 4-25-29

BUSINESS OPPORTUNITIES.

FOR SALE—Restaurant doing big business. Must be sold at once. Box 55, care Georgian. 203-5-5

BUSINESS MEN—Have you an Atlanta address? If not, why not? We act for you, give you mail, telephone and stenographer's service at small cost. Write for particulars. The Office Service Company, 213 Temple Court Building, Atlanta, Ga. 3-3-3

ELEGANT cigar and newsstand for sale; profitable business; located in one of the best hotels; owner leaving city. Cigar Stand, care Georgian. 5-4-48

YOUR OPPORTUNITY.

PARTY wishes to sell or trade small amount of stock manufacturing plant Northwest Georgia that has operated last two seasons night and day, getting very best results and unable to fill all orders. Capacity to be doubled next 60 or 90 days. Trade for good automobile or small lot worth $600. Business, Box 843, care Georgian. 5-3-2

FORTY-ROOM hotel, doing paying business, for sale on account of having to devote time to other business. Address Hotel, 837, care Georgian. 25-1-5

WANTED—Mrs. J. D. Collins, Sr., 144 Windsor Street, to have this marked Tuesday morning when the "Want Ad" man calls. He will give her a new dollar bill.

PATENT RIGHT FOR SALE.
A VALUABLE improvement on wall construction, damp, heat and cold proof; eliminates repairs; less insurance; perfectly sanitary. See the Modern Construction Company, rooms 408-409 Gould building, Atlanta, Ga. Phone Main 4398 3-1-6

FOR SALE—Eleven-room furnished rooming house, doing excellent business. Ill health cause of selling. Three blocks of Candler Building on North Side. Can give terms on part. 140 Spring St. Bell phone main 2665-J. 5-4-14

MONEY WANTED.

WANTED—Five hundred dollars for one year on improved out-of-town property valued at one thousand dollars. On new car line near city. Address Loan, Box 80, care American. 5-3-2

6%—WE WILL PAY—6%
ON SAVINGS.
IN SUMS of $500 to $5,000. The Merchants and Mechanics' Banking and Loan Co., 209 Grant Building. Tel. Ivy 5341.
Cash Capital $120,000.
Thos. J. Wesley, Cashier.
B. M. Grant, Pres. 3-11-50

WOULD YOU BUY a good automobile cheap? The automobile columns of the "Want Ad" section carry a list of automobiles and accessories.

LOOK—You have read this; if you want anything, others will read your ad if it's in the Want Ad Section.

HOUSES FOR RENT.
Furnished.

COMPLETELY furnished seven-room house for summer. References required. 98 Main 4170-L. 5-5-12

FUR HOUSE FOR RENT
FOR RENT—Furnished West Peachtree home for summer; all modern improvements. Apply Bell phone Ivy 4118. 210-5-3

FURNISHED house, five rooms, conveniences, best car service; for summer to parties without children; references exchanged; reasonable, and immediate possession. Apply 252 East Georgia Avenue. 113-4-6

FOR RENT—Six-room cottage, furnished suitable for one or two families, between Spring and W. Peachtree. 15 W. Pine. Reasonable. 5-3-41

TWELVE-ROOM HOUSE, furnished; couple of blocks from postoffice. Main 3345. 5-1-21

Unfurnished.

ONE eight-room brick house on two acres of land; located at Faith's Crossing. Phone Atlanta 4861. Bell Ivy 9166. 5-1-17

FOR RENT—11-room house, with two baths, convenient for two families. 177 West Alexander. Mrs. Webb, 227 Courtland. Ivy 2654-L. 5-4-48

ENTIRE first floor

You May Find Just What You Have Been Looking for in These "WANT ADS"

POULTRY, PET and LIVE STOCK

Average Egg Yield Per Hen Per Year

Highest Mark Reached in Australian Contest Was 247.



EDITED BY JUDGE F. J. MARSHALL

Again and again the question is asked: What is a good average yield of eggs per hen per year?

In the great Australian egg-laying contest conducted by the Government there were 100 pens of six hens each in competition. The contest covered one year, and the eggs laid per pen ranged from 1,481 down to 721, or an average per hen of 247 the highest and 120 the lowest, which would be 183 for the average hen out of the 600. Or, taking the record of the lowest hens in the contest, 120 eggs per year at 25 cents per dozen would mean $2.50 per hen. Allowing $1.25 for feed, you would have a profit of $1.25 per hen per year. Or, allowing 25 cents per hen for looking after them, and you have just a big round dollar profit. Allowing 50 cents for the price of your hen and you see you have made 100 per cent profit.

Good Profit.

In what other kind of business without any element of speculation in it can you beat this for showing? Taking the old method of figuring results: Net profit on one hen, $1; net profit on 1,000 hens, $1,000. With an experienced poultryman, this can be done. It is not an unreasonable proposition to carry out.

Some of you will be desirous to know what kind of chickens did the best laying. We have not the room to give the table complete, but will say that the first prize pen was Black Langshans; second and third, White Leghorns; fourth, Golden Wyandottes, and fifth, Black Orpingtons. Included in the best 25 pens were ten Leghorn pens strengthening their reputation of being egg machines. The monthly laying was: April, 5,645 eggs; May, 6,854 eggs; June, 7,032 eggs; July, 9,548 eggs; August, 12,292 eggs; September, 11,940 eggs; October, 11,294 eggs; November, 9,548 eggs; December, 8,466 eggs; January, 8,084 eggs; February, 6,948 eggs; March, 5,278 eggs; grand total, 102,209 eggs from 600 hens. You will note how the egg season varies from this country.

Orpingtons.

F. J. Marshall: Can you tell me something about the Orpingtons. I am green about poultry.

MRS. J. J. M.

Wadley, Ga.

Answer: The Orpingtons consist of Buff, Black and White varieties. The most important and extensively bred is the Buff. The first Orpingtons were imported from England a few years ago. The Buffs have become quite popular over this country, and very deservedly so, for they are a first-class fowl. In shape they have very long, round, deep bodies with very full breasts. The length of the hackle feathers flowing well upon the back give that section the appearance of being short, when, in reality, it is not. The body is carried somewhat horizontal, in that particular it is entirely different from the Plymouth Rock in type. It is deep from the back down through the breast and body. In size they are just about one-half pound heavier than the Plymouth Rocks. Cocks, 10 pounds; hens, 8 pounds; cockerels, 8 1-2 pounds, and pullets, 7 pounds. The comb is single and medium in size, perhaps a trifle larger than the Plymouth Rocks. Tails are full and well rounded in the male and carried rather low. In females the tail is broad and full, and is carried medium low. Legs and skin of all the varieties are white or flesh color with a tinge of pink on the sides of legs of males. In color of plumage the Buff should be a golden buff in all sections, but in most cases it is very hard to obtain. The black should be lustrous beetle or greenish black as free from purple barring as possible. When you get them about right they are a most handsome fowl. The Whites are quite hard to breed true to color. In color they should be a milky white with no tinge of cream or brass, as is seen in the yellow-legged varieties. The Orpingtons are a good thrifty fowl and splendid layers.

Ducks.

BUFF LEGHORN and White Runner duck eggs, balance season, $1 setting. C. Stewart, Decatur, Ga. 56-4-5

PURE White Indian Runner ducks for sale (Patton strain); eggs, twelve for $1.50. Satisfaction guaranteed. J. K. Kirkpatrick, Route 4, Atlanta. 39-13-4

Eggs—All Varieties.

BALANCE SEASON—Eggs from my special mating "bred-to-lay" S. C. White Leghorns, $1.50 setting; special mating White Runner ducks (Patton strain) including second drake, fourth and fifth young ducks, Atlanta show, November, 1912, $2 setting. South Georgia Poultry Farm, Sale City, Ga. 3-1-18

AUTOMOBILES—The speedy Cartercar will drive up to the door of Mrs. J. B. Mathis, 129 East Pine Street, Tuesday morning and she will receive a new dollar bill if she has this ad marked.

THE EGGS of different varieties of fowls will be found classified under their respective breeds in the future, instead of under the classification of "Eggs."

Leghorns.

WHITE LEGHORN cockerels, heavy laying strain, $1.50; pullets, $2 each; eggs, $1.50 and up. Mrs. Robert West, 132 Carter Hill road, Montgomery, Ala. 11-9-66

Orpingtons.

FINE Buff Orpington eggs. Incubator lots, $1 per setting, $5 per 100. 126 Windsor Street. Main 3588. 5-3-20

FOR SALE—One pen Kellerstrass White Orpingtons, one cock and four hens; also several trios of Cook's White Orpingtons; foundation stock direct from Cook farms. Write for prices. Mrs. F. O. Miller, Fort Valley, Ga. 3-12-16

Cows.

TEN Jersey milch cows, fresh in milk, some giving over four gallons per day. Apply to J. R. Roberts (rear), 163 Decatur Street (May 6). 58-4-5

Poultry—All Varieties.

CHICKENS—Selling out; have all kinds; finest stock at your own price. Prize winners. Egg settings, half price. R. F. Finley, Box 1515, Atlanta. Hurry. 4-30-202

FREE RANGE DUCK AND POULTRY FARM, Chamblee, Ga. Large stock of White Runners, Leghorns and Rhode Island Reds, enables us to ship fresh eggs, strong and fertile. Write for prices on stock and eggs if you want a bargain. 1-21-18

Plymouth Rocks.

BARRED ROCK eggs, pure and fresh, from the Georgia Poultry Farm; $1 per setting. On sale at 12 South Broad Street. 42-4-6

WHITE PLYMOUTH ROCKS. EGGS from fine-laying and prize-winning strain. $3.00 per 15; $15.00 per 100. R. G. Hooks, 229 North Moreland avenue, city. Main 2330. Atlanta 5380.

BURGLAR PROOF—If Mrs. M. B. Ring, 78 East Ellis Street, has this ad marked when the "Want Ad" man calls Tuesday she will receive a dollar for the trouble.

EGGS from prize-winning E. B. Thompson Ringlet Barred Rocks, either mating, $3 for fifteen, $5 for thirty. A. M. Kendall, Dallas, Ga. 3-8-11

Wyandottes.

GOLDEN LACED WYANDOTTES, the best and prettiest in the South. W. D. Bennett, Molena, Ga. 12-33-33

Dogs.

FRENCH poodles, six weeks old; male or female; $5 each. C. L. Lozier, 402 Whitehall Street. 5-3-34

FOR SALE—Two pedigreed Pit bull terriers; one male, $15; one female, $10; 8 months old; will make fine yard dogs. E. Jarrard, 296 North Moreland Avenue. Phone Ivy 3408-J. 42-3-5

Rhode Island Reds.

I AM CLOSING out my S. C. Reds and have one two-year-old cock that I paid $10 for and ten extra nice year-old hens, easily worth $2 each. They are splendid layers. This pen is worth $25, but will sell for $10, and guarantee satisfaction. R. O. Sams, Newborn, Ga. 34-4-5

RHODE ISLAND RED eggs for sale, 75c per setting, for one week only. Main 4365-J. 5-3-14

Poultry, Plants and Seeds.

H. G. HASTINGS & CO.

SEEDS, PLANTS AND POULTRY SUPPLIES. PROMPT DELIVERIES TO ALL PARTS OF THE CITY. PHONES 2568.

WHITE DIARRHOEA is the most dreaded of all diseases in little chicks, but if taken in time it can be cured easily. We sell Conkey's and Pratt's remedies for this disease and guarantee a cure. 25c and 50c package.

DON'T let the mites and lice get a start on you; disinfect the poultry houses and runs thoroughly with Pratt's Poultry Disinfectant. No germs can live where you use it and it leaves the place nice and clean. Quart 35c, gallon $1.00.

A GREAT many people advocate feeding baby chicks on a feed that has no corn. We have the Rice special feed that is absolutely free from corn. A good, clean feed at $2.50 per 100 pounds.

A NEW LOT of canary birds imported direct from Germany at $2.75 each.

IF YOUR BIRD needs a new cage, come in and see how complete our line is; we have them ranging in prices from $1.00 up to $5.00.

GOLDFISH GLOBES AND ORNAMENTS.

AUTOMOBILES



For Sale, Repairs and Accessories.

WANTED—To sell or trade for motorcycle, two-passenger roadster, in good running order. Address P. O. Box 126, Decatur, Ga. 52-5-5

WANTED—Late model, foredoor, light touring car; must be in good condition and a bargain. N. H. C., Box 302, care Georgian. 5-5-7

AUTOGENOUS WELDING and machine repair work of all kinds. Satisfaction guaranteed.
SHEARER MACHINE CO.,
197 WHITEHALL STREET. 2-26-10

FOR SALE OR EXCHANGE—One five-passenger combination Q Maxwell car, in good condition. Will trade for two-passenger Ford or sell cheap. Address Lock Box 22, Dallas, Ga. 61-5-4

$2,000 PREMIER; used two months; bargain $2,250; will trade for smaller car and cash. P. F. L'Engle, 2½ Walton. Ivy 3390. 43-3-5

FOR SALE—Automobile; cheap. Studebaker 20-horsepower; brand new. 401½ Luckie Street. 5-3-37

1910 MODEL Cadillac auto to exchange for second-hand electric or will sell or swap for piece of cheap property. Apply 179 Spring Street. 5-3-15

FOR SALE—My four-seated 40-horsepower Peerless car. Also two-seated runabout. Very cheap. Jack, Box 30, care Georgian. 39-2-5

HIGHEST proof gasoline and automobile oils a specialty. We handle all makes of tires. Automobile accessories. AUTO OIL AND GASOLINE CO., 71 N. FORSYTH STREET. 4-4-59

Good Used Cars At Reasonable Prices.

Ford Runabout, good condition, good tires	$225.00
Ford Touring Car, with top, good condition	265.00
Courier Roadster, fully equipped, electric lights	275.00
Buick Model 10 Roadster, electric lights	325.00
Overland four-passenger, newly painted, new top	350.00
Primo Touring Car, new top and seat covers	450.00
Maxwell Roadster, Sportsman type, model Q, fully equipped, electric lights	375.00
Maxwell Touring, model G, four-passenger, fully equipped	450.00
Overland Coupe, 1911, fully equipped	450.00
Columbia, 1911, four-passenger, repainted, new top and electric lights	$500.00

These cars are in good running condition and worth more than the prices quoted above.
BUICK MOTOR COMPANY,
241 PEACHTREE ST. 4-11-3

LOST—Mrs. Joseph Lefkoff, 135 North Jackson Street, will lose one dollar if she fails to read this and have it marked when the "Want Ad" man calls Tuesday.

ATLANTA RADIATOR CO.
REPAIRING and manufacturing. Lamp and fender work. 72 Ivy Street. Atlanta phone 3816. 3-10-12

WARNING TO INFRINGERS AND IMITATORS.
LIQUID TIRE TONIC IS PROTECTED BY U. S. DUYREA PATENT, NO. 578551 AND ALL INFRINGERS, AGENTS OR USERS ARE HEREBY NOTIFIED THAT THEY MUST ANSWER IN THE COURT FOR VIOLATION OF THIS LAW. LIQUID TIRE TONIC COMPANY, KANSAS CITY, MO. 4-8-43

THOR MOTORCYCLES, repairs and accessories; best equipped repair shop in city. We will take care of you. Southern Motorcycle Co., 116 Edgewood Ave. 3-26-31

VULCORINE
IS ONE practical solution of the tire trouble; it is chemistry, scientifically applied; it has been examined and approved by Edgar Everhardt, professor in charge of department of chemistry at Atlanta College of Physicians and Surgeons, and is guaranteed to give satisfaction or money refunded. Vulcorine Co., 309 Peachtree St. 3-25-45

REAL ESTATE—If you want to buy or rent a home, read the Real Estate Section of The Georgian. If Mrs. M. Bush, 65 Ponce DeLeon Place, finds this and marks it, she will be presented a dollar by the "Want Ad" man when he calls Tuesday.

WE have several Flanders chassis and will build body and paint car to your order. Bargain prices. Don't buy any second-hand car until you see us. NORTH PRYOR GARAGE, NORTH PRYOR PLACE. 4-2-28

WINDSHIELDS.
RADIATORS, lamps, fenders, repaired as good as new. Mfrs. all kinds sheet metal work. Warlick Sheet Metal Co., 248 Edgewood. 3-4-64

Castiron Welding
AUTOGENOUS METHOD.
AUTO AND ALL MACHINE PARTS.
METAL WELDING COMPANY.
MAIN 3013. 88 GARNETT STREET. 2-26-6

DOBBS TIRE REPAIR CO.
WE REPAIR AND SELL ALL MAKES OF TIRES AND TUBES. 226 PEACHTREE STREET. PHONE IVY 5646. 4-1-3

A 1911 FOR-PASSENGER CADILLAC; best car ever built and we will let you see us overhaul it and put it in brand new shape; price right. Come see it. Travis & Jones, 26 James Street, third floor. 3-1-54

Automobiles For Rent

DUNHAM MOTOR CO.
FIVE and seven-passenger cars. Garage 112 East Ellis Street. Call Bell phone Ivy 2496 day, Main 4325 night. 3-21-23

Garages For Rent.

FOR RENT—Garage; also stable for four mules. Close in. Electric lights and water. 136 Washington. Main 4812-J. 4-30-46

Tire Repairing

HIGH-GRADE STEAM VULCANIZING. Retreading a specialty. Prompt attention given express shipments. Sanders-Speer Vulcanizing Company, 100 Spring Street, Atlanta, Ga. 3-28-15

Motorcycles.

MOTORCYCLES ** EASY TERMS ** BICYCLES.
EXCELSIOR motorcycles, high-grade bicycles; complete line new and used bicycles and motorcycles; complete stock parts and accessories; modern service depot. Lowest prices; easy terms. ALEXANDER-SEEWALD CO., 145-147-149 Edgewood Avenue. Phone Ivy 1602. PHONE FOR DEMONSTRATION. 4-1-22

WORK—If you want a position, Georgian want ads will find it. If Mrs. E. L. Adams, 320 Euclid Avenue, has this ad marked when the "Want Ad" man calls Tuesday, she will receive a dollar bill.

MEDICAL.

DROPSY CURED—Relieves shortness of breath in 36 to 48 hours. Reduces swelling in fifteen to twenty days. Collins Dropsy Remedy Company, 408 Austell Bldg., Atlanta, Ga. 5-25-11

DEWBERRY'S DELIGHT.
WORKS while you sleep. It acts on the liver, bowels and the kidneys and removes the foul waste matter from the intestinal tract that causes 90 per cent of all human ills. Office, 98 Ashby Street. 4-9-16

DR. EDMONDSON'S Tansy, Pennyroyal and Cotton Root Pills, a safe and reliable treatment for painful and suppressed menstruation, irregularities and similar obstructions. Trial box by mail, 50c. Frank Edmondson & Bro., manufacturing chemists, 11 North Broad St., Atlanta.

HELP WANTED—A Georgian want ad will find it. If Mrs. E. D. Lupo, 16 Albermarle Street, will find this and has it marked when the "Want Ad" man calls Tuesday, he will present her with a dollar.

THE ATLANTA GEORGIAN
Published by The Georgian Company, 20 East Alabama St. Atlanta, Georgia.

Entered at Atlanta postoffice as second-class matter.

Subscriptions Payable in Advance.
One year, mail, postage prepaid, $5.00
Six months, mail, postage prepaid, 2.50
Three mos., mail, postage prepaid, 1.25
One month, mail, postage prepaid, .45

Subscriptions Payable in Advance.
Delivered by carrier, one year $5.20
Delivered by carrier, six months .. 2.60
Delivered by carrier, three months . 1.30
Delivered by carrier, one month .... .45
Delivered by carrier in Atlanta and other cities, one week ..... .10

REAL ESTATE FOR SALE.

Sharp & Boylston

FOURTH WARD INVESTMENT.

THIS IS THREE NEGRO HOUSES ON HILLIARD STREET, NEAR HIGHLAND, ALWAYS RENTED FOR $31.40 PER MONTH. PRICE $3,000 AND CAN MAKE TERMS. THIS IS OVER 12 PER CENT AND A GOOD BUY.

REAL ESTATE AND CONSTRUCTION NEWS

Committee Meets To Buy Club Site

Capital City to Decide Definitely On Brookhaven Offer—Other Realty Items.

The committee of the Capital City Club appointed to consider the question of buying the Brookhaven Club from the Brookhaven Estates will meet again to-morrow or Wednesday, and at this time it is expected that definite action will be taken. The committee met Saturday at the Brookhaven Club and went over the property, and virtually agreed to buy it, according to report, on condition that certain details of the proposition can be perfected.

On the committee are Robert F. Maddox, Jack J. Spalding, John E. Murphy, Preston S. Arkwright, Edward H. Inman, Dr. W. S. Elkin, Madison Bell and W. G. Humphries. A majority of the committee, it is said, favor the general proposition and will vote accordingly.

Brookhaven Lot Sold.

Osborn Chambers and P. B. Sims have bought from the Charles P. Glover Realty Company a 112 by 230-foot lot at the entrance to the Brookhaven Club for $3,080.

Sales Go to Record.

Deeds went to record Saturday in the transfer of a lot on Myrtle street and a lot on Spruce Street. Mrs. Cora W. Weaver has sold to E. W. G. Boogher and E. A. Turner a 51 by 182-foot lot on Myrtle Street, 151 feet north of Eighth Street, for $9,000. Clarence H. Pittman has sold to L. P. Weathers a parcel on Spruce Street, 145 feet north of Edgewood Avenue, 55 by 149 feet, for $9,500.

Twenty-eight Houses Rented.

The John J. Woodside Renting Agency has announced the following houses rented in the past few days through A. P. Davis:

J. B. Green, 5 College Park Street; S. L. Buchanan, 75 Dodd Avenue; B. Sokolensky, 19 South Moore Street; J. Foster, 292 Magnolia Street; J. Russo, 91 Yonge Street; W. Smith, 526 Piedmont Avenue; C. Camp, 270 Williams Street; N. Anderson, 59 Fain Street; Mrs. M. Mitchell, 141 Formwalt Street; Ike Berger, 311-2 Luckie Street; D. D. Knight, 16 Lampkin Street; W. E. Fraser, 45 Fowler; L. Lee, 10 Hilliard; J. W. Langley, 18 Chestnut; N. Love, 95 Robbins; B. McJenkins, 286 Piedmont Avenue; Z. Chiles, 35 Lyons Avenue; M. Gerinsky, 97 Martin Street; G. W. Pope, 9 Electric Avenue; N. Riggins, 223 Clarke Street; G. Jenkins, 238 Vine Street; H. Geottius, 14 Green Street; J. H. VonHadelm, 20 Morgan Street; S. Davis, 19 Hilliard Street; E. Porter, 113 North Butler Street; L. Berry, 37 Lyons Avenue; J. E. Smith, 166 Howell Street, and H. C. Arrowood, 153 Bedford Place.

Sciple Home Resold.

George W. Brine has bought of T. S. Wilkins, through the Fischer & Cook Real Estate Agency, the former home of Charles E. Sciple, at 22 Kimball Street, northwest corner of Cypress Street, for $22,750. This is a two-story nine-room house, on a lot 114 by 200 feet. There has been considerable trading on it, each time at a profit.

Building Lots at Auction.

Ninety building lots will be put up at auction in Stockbridge Saturday morning by the United Building Company, of Atlanta. Colonel Watt Kelly will be the auctioneer. Stockbridge is 18 miles from Atlanta, on the Southern Railway, going to Macon, and the train, says Colonel Kelly, will leave the Terminal Station at 7:45 a. m. on the date mentioned. A free barbecue and band music will be furnished. The terms will be $10 cash and $5 a month.

Maysville Lands for Sale.

H. A. Ferris, trustee, will sell tomorrow at Maysville 687 acres of farm land—the home place of H. D. Watkins, with 48 acres; the home place of D. R. Marlow, containing about 151 acres, and a 34-acre tract of the estate of Mr. Marlow, near Maysville. The sale will be between 11 a. m. and 4 p. m., and the terms will be one-third cash, one-third in six months and one-third in twelve months on the first three places, and all cash on the 34 acres of D. R. Marlow.

Plans for New Church.

Plans are being prepared for the new Unitarian church, to be located on the site of Dr. Marion McH. Hull's home place, on West Peachtree Street, between Kimball and Third Streets. William A. Edwards is the architect, and his plans call for a structure to cost $20,000. The Unitarians recently sold their property at the southwest corner of Spring and Cain Streets. Their removal will give West Peachtree its second church, the first being All Saints, at the northwest corner of West Peachtree Street and North Avenue.

PROPERTY TRANSFERS.

Warranty Deeds.

$1,200—R. L. Brown to W. H. Reeves, lot 70 by 200 feet, east side Jones Avenue, 288 feet south of Washington Avenue. East Point. December 12, 1912.

$150—R. L. Brown to W. H. Reeves, lot 50 by 172 feet, on Central Avenue, in Eagan Park. December 12, 1912.

$3,200—I. B. Eubanks and Z. P. Gunn to Mrs. Constantine Reynolds, lot 45 by 100 feet, south side Oak Street, 130 feet east of Ashby Street. April 27, 1910.

$250—Miss L. Pearl Clark to W. B. Langley, lot 50 by 125 feet, northwest corner Sherwood Street and Charleston Avenue. August 8, 1911.

$6,825—D. A. Farrell to John Pappa, lot 50 by 200 feet, north side St. Charles Avenue, 385 feet east of Boulevard. April 29.

Quitclaim Deeds.

$75—Julia Battle to George T. Osborn, 162 Hilliard Street, 45 by 120 feet. September 9, 1912.

$75—Fred Mitchell to George T. Osborn, same property. September 4, 1912.

Loan Deed.

$2,118—Mrs. Juliet M. Williams to Hibernia Savings Building and Loan Association, lot 52 by 169 feet, northwest corner Forrest and Summit Avenues. April 29.

Loan Deeds.

$400—W. B. Langley to T. J. Treadwell, lot 50x125 feet, northwest corner Sherwood Street and Charleson Avenue. May 3.

$500—William R. Johnson to Mrs. Lillie D. Snyder, lot 45x145 feet, northwest corner Simpson and Griffin Streets. May 3.

$1,000—A. J. Crane to Troy Beattie, lot 55x200 feet, northeast side McDonough Road, 182 feet southeast of Nolan Street. May 1.

$200—C. C. Brown to Miss Mary Trammell, lot 40x101 feet, south side Kennedy Street, 51 feet west of Davis Street. May 3.

$1,400—Mrs. Constantine C. Reynolds to Equitable Life Assurance Society of the United States, lot 45x100 feet south side Oak Street, 130 feet east of Ashby Street. May 1.

$575—Mrs. Dorothy U. Hill to Germania Savings Bank, lot 71x102 feet west side Ormewood Street, 203 feet south of Sanders Street. April 16.

$852—Green P. Parker to same, lot 50 by 100 feet southwest corner Garabaldi and Fletcher Streets. April 29.

$1,920—Grover C. Barron to same, lot 75x243 feet, south side White Street, 48 feet west of Lee Street. April 29.

Deeds to Secure.

$1,492—R. F. Craig & Co. to Germania Savings Bank, lot 80x96 feet, north side Drummond Street, 200 feet west of Jeptha Street. May 1.

$2,000—O. T. Camp to same, lot 44 by 146 feet, east side Oakland Avenue, 85 feet north of Glenn Street. May 2.

$818—Frank Eastman to same, lot 38 by 60 feet, northwest corner Parsons and Doray Streets. April 28.

Mortgages.

$1,500—J. E. McClelland to Bessie R. McClelland, lot 50x136 feet, east side of State Street, 190 feet south of Hemphill Avenue. January 6, 1912.

Building Permits.

$2,350—Mrs. Julia B. Patterson, 73 Highland View, one-story frame dwelling; day work.

$900—Thomas Smith, 234-236 Love Street, same; day work.

$450—M. F. Harris, Fourteenth Street; same; day work.

$1,400—S. A. Pool, 137 Henry Street, additions; W. R. Harrison.

$150—G. Blount, 348 Hemphill Avenue, repairs; day work.

$500—E. C. Crichton, 195 Forest Avenue, additions; day work.

SLAYER IS ELECTROCUTED; ACCOMPLICE AWAITS CHAIR

OSSINING, N. Y., May 5.—William Lingley, 30, was electrocuted at Sing Sing Prison this morning for the murder of Patrick Burns, a saloon keeper. Lingley's father, wife and baby visited him a day or two ago, and the body will be claimed. John Muhlfeldt, convicted jointly with Lingley, is awaiting electrocution.

KING TELLS BRITISH POLO TEAM TO BEAT AMERICANS

Special Cable to The Atlanta Georgian.

LONDON, May 5.—The members of the British polo team which will try to wrest the International Cup from the Americans at Meadowbrook, Long Island, next month were received in audience to-day by King George at Buckingham Palace. The King told Captain Ritzon that he hoped the English players would be successful in their efforts to "lift" the cup.

5 BULLETS DIDN'T KILL, BUT STICK OF WOOD DID

CHATTANOOGA, TENN., May 5.—After five bullets in the body had failed to produce death, Ed Douglass, a negro, succeeded in killing J. D. Wright, another negro, last night by crushing his skull with a stick of wood.

REAL ESTATE FOR SALE. REAL ESTATE FOR SALE. HOUSES FOR RENT.

W. A. FOSTER & RAYMOND ROBSON

11 EDGEWOOD AVENUE.
REAL ESTATE, RENTING AND LOANS.

FOR SALE.

ONE of the most beautiful bungalows in Inman Park for $5,000. Owner was offered $6,000 for this place a few months ago, but now leaving city and is willing to make the sacrifice. No information over phone. See Mr. White.

SWELL modern bungalow on North Side in rapidly growing section. Good buy for $5,000. Druid Hills neighborhood. Easy terms. See Mr. Martin.

IN THE FOURTH WARD some property on two good streets, renting for $68 a month; $6,000; one-half cash. This is good property and a splendid investment. See Mr. Cohen.

EAST FOURTH STREET, a dandy eight-room two-story house; has all the conveniences; large lot. This is in walking distance of the city and is well worth the price, $6,500, with terms. See Mr. Martin.

IN EAST LAKE SECTION, where advances in value have been steady and will continue, we have sixteen and a fraction acres with a good bungalow on same; young fruit trees; beautiful grove land; about one-half in cultivation; $5,000 will buy this. Reasonable terms can be arranged. See Mr. Hook.

IF YOU HAVE MONEY to lend, we can place it safely.

FOR RENT.

7-r. h., 65 Austin Avenue	$40.00
6-r. h., 41 Gordon Avenue, Kirkwood, Ga.	30.00
6-r. h., 1170 DeKalb Avenue	30.00
6-r. h., corner Harvard and Malden Lane, College Park.	20.00
6-r. apt. Stockton Apartments.	35.00
6-r. flat 192 Capitol Avenue	22.50
6-r. flat 40-A Eugenia Street	25.00
6-r. h., 21 Warren Street	30.00
6-r. h., 1166 DeKalb Avenue	27.50
6-r. h., 62 Crew St.	30.00
6-r. h., 36 Murray Hill Avenue.	22.50
6-r. h., 44 Howard Street, Kirkwood, Ga.	22.50
6-r. h., 693 S. Boulevard	25.00
6-r. h., 12 Howard Street, Kirkwood, Ga.	22.50
6-r. h., 61 Mansfield	25.00
6-r. h., 736 Highland Ave.	35.00
6-r. h., Thompson Station	18.00
6-r. h., 15 North Boulevard	22.50
6-r. h., 28 S. Warren	15.00
6-r. h., 140 Drexell Street	25.00
6-r. h., 9 Lyons Street	25.00
6-r. h., 25 Uncle Remus	30.00
6-r. h., 127 W. Boulevard DeKalb	20.00
6-r. h., 60 Highland Avenue	30.00
6-r. h., 210 Selis Avenue	30.00
6-r. h., DeKalb Ave., Oakhurst.	17.50
6-r. h., 289 East Fifth Street	32.50

AND A LONG LIST of larger and smaller houses, and we always take pleasure in showing them. Come to see us.

FOR RENT.

14-r. h., 456 Luckie St.	$60.00	10-r. h., 23 Hayden St., May 15.	$20.00
13-r. h., 188 South Forsyth St.	50.00	10-r. h., 342 Gordon St.	50.00
11-r. h., 83½ Houston St.	60.00	9-r. h., 13 Baltimore Block	30.00
11-r. h., 177 W. Alexander	50.00	9-r. h., 68 Central Place	30.00

JOHN J. WOODSIDE.
Atlanta Phone 618. 12 AUBURN AVE. Bell phone Ivy 671.

REAL ESTATE FOR SALE. REAL ESTATE FOR SALE.

Ansley Park---8-Room New Home Lot 60x400 Feet

RIGHT NEAR Piedmont Avenue and the car line, we have a brand new two-story eight-room home, of all improvements; beautiful electric fixtures, facing the golf links and on lot 60x400 feet. Price, $7,000 on terms. Can you beat it?

THOMSON & LYNES
18-20 WALTON STREET. PHONE IVY 718.

BIG AUCTION SALE TO-MORROW

BEFORE the court house at 10 a. m. the DeLeon property on Whitehall and Forsyth Streets, two pieces, will be sold. This property is in the heart of the improvement and regrading district. A better chance to make an investment will never present itself. You are all invited to attend this sale.

TURMAN, BLACK & CALHOUN
203-8 EMPIRE BUILDING.

REAL ESTATE FOR SALE. REAL ESTATE FOR SALE.

EAST PINE STREET

There are plenty of high-priced homes on the North Side, but there are not many you can buy for $3,500.

We offer an unencumbered place, No. 182 East Pine, near Ripley Street, for $3,500 cash; it is a two-story house, showing its value to any observer.

Forrest & George Adair

EXCEPTIONAL BARGAIN—WHITEHALL STREET.

AT THE INTERSECTION of Whitehall and Forsyth Streets, we have a lot 52x171 feet to a 12-foot alley which we consider an EXCEPTIONAL BARGAIN. With the natural growth of the city and the developments underway in this section, you have absolute assurance of a GOOD INVESTMENT. Price, $17,160. Terms: One-fourth cash; balance 1, 2 and 3 years at 6 per cent interest.

WEST PEACHTREE STREET.

WE ALSO HAVE an exceptional bargain on West Peachtree Street, located between the intersection of Peachtree Street and Porter Place. A small amount of cash will handle the property, and we can sell it under the market. THIS IS WELL WORTH INVESTIGATING.

J. R. SMITH & J. H. EWING
Real Estate, Renting, Loans
130 Peachtree St.
Ivy 1513. Atl. 2865.

FOR RENT.
FIVE-ROOM APARTMENT.
CORNER of Whitehall and Brotherton Streets; rooms clean; modern conveniences; possession at once; $25 per month.

SIXTEEN-ROOM APARTMENT.
CORNER of Decatur Street and Piedmont Avenue; large rooms; excellent location for rooming house. Rent very cheap for first six months.

BRICK STORE.
NO. 8 SOUTH PIEDMONT AVENUE—Room 26x70. Recently put in first-class condition; only a few feet off Decatur Street. Will make long lease to right parties at a low rental for the first six months.

THE L. C. GREEN CO.
305 Third Nat'l Bank Bldg. Phones Ivy 2943, 4546.

WE CAN SELL you a nice, NEW 6-room BUNGALOW with bath and every modern convenience for $3,000, and others for $3,300 and $3,500, on EASY TERMS. These bungalows are situated in the beautiful and coming section of Murray Hill in North Kirkwood, and are bargains at the price. It is a pleasure to show them.

Walker & Patton
8 Nelson Street. Phone Main 2824.

WILLIAMS-HARTSOCK CO.
Real Estate and Builders
Main 2106 4th National Bank Bldg.

ANSLEY PARK—Modern six-room bungalow on a $2,500 lot. Near car. Now look—the price is cut to $5,000, and the terms are—see us, but hurry.

JUST OFF Ponce DeLeon and right at Druid Hills, on an unsurpassed street, we have a beautiful east front lot. It's worth $2,750, but the owner has given us a two-days' price of $2,150. An inquiry will convince you that this is your opportunity.

IN DRUID HILLS, on a 100-foot front lot, we have an excellent eight-room HOME. It's a bargain at $12,500.

ST. CHARLES AVENUE—Good little home on a lot 50x207 feet to an alley. $3,500 on terms gets this. The owner of this put the gain in bargain.

THREE BLOCKS from Peachtree, five from Georgian Terrace, on swell street, six-room bungalow; furnace, etc. Owner leaving city. $5,750, $500 cash.

WE BUY, build, sell and exchange, so let's get together.

FOR SALE
JOHN J. WOODSIDE

EXCELLENT LITTLE HOME.
(49 Newport Street.)
Has five rooms, city water; in good repair. Easy terms. Price cut away down.
THOS. R. FINNEY,
Sales Manager.
12 "Real Estate Row."

FOR SALE BY
GREENE REALTY COMPANY

GRANT PARK COTTAGE.
We have a 6-room cottage on one of the prettiest South Side streets, has all conveniences, and a real home to be appreciated. Only $3,500, on terms.
SEE US QUICK.
511 EMPIRE BLDG. REAL ESTATE, RENTING, LOANS. Phones 1599

THE ATLANTA GEORGIAN
Published Every Afternoon Except Sunday
By THE GEORGIAN COMPANY
At 20 East Alabama St., Atlanta, Ga.
Entered as second-class matter at postoffice at Atlanta, under act of March 3,1873
Subscription Price—Delivered by carrier, 10 cents a week. By mail, $5.00 a year.
Payable in Advance.

What Kind of a Game Do You Play?

Is Your Mind on the Real Game or On a Dozen Outside Ones?

Copyright, 1913.

This is an editorial which might be headed "**KEEP YOUR MIND ON THE ONE IMPORTANT THING.**" It is an editorial about concentration, about putting your **REAL** thought on your real **WORK.**

You don't need the editorial and ought not to waste time reading it if you are quite sure that the best that is in you is being used every hour, and used to give you the best chance possible.

Among a million men there may be one or two that really play the game of life as a good player plays the game of chess. The one or two men in a million do not need to talk, or think about the importance of concentration—but all the rest of us do need to realize what intense concentration might mean for us.

There isn't a man who doesn't **WANT** something that he hasn't got. There isn't one that isn't planning in a more or less aimless way to do something, to get something, to **BE** something. And there really is not one that could not succeed fairly well, at least, **IF HE COULD ONLY KEEP HIS MIND ON REAL THINGS AND OFF OF OTHER THINGS.**

Have you ever seen two men play chess, a good player and a bad player? The bad player begins apologizing for himself before the thing starts, apologizes all the way through, and loses at the end, even though the queen or other pieces be given him in advance.

The good player sits down, looks good-naturedly at his opponent, watches his first move, plans the thing out, wins smilingly and easily, **BUT HIS MIND HAS BEEN ON THE GAME.**

Life is a game. Every one of us must play it whether he wants to or not. And every one plays the game with the same old partner—**TIME.**

At life's table, opposite you, sits Time with his scythe, and at his elbow the stakes—**SUCCESS.**

Anything that takes your mind off the game gives Time the advantage. That is to say, anything that does not at the same time add **TO YOUR POWER** of work and thought.

Time plays against us all, and he nearly always wins. Millions of men and women in the world are saying every day, "If I were **YOUNGER** I would do this" or "I would do that." Every man thinks of what he would do if he had to live over again the hours during which he let Time win while he lost.

There is no use going back over the moves that have been made foolishly. The game is still on, and it is never too late to win it if you will **MAKE UP** your mind, concentrate your mind and brush aside interruptions.

Time is a good-natured old man; he plays fairly and leniently. He is relentless in his steady onward pace; he never gives you back the day that you have given him for nothing. That is one day **OFF THE BOARD.** But you can win and beat him in the days that remain, if you will.

Lectures on concentration are needed by **YOUNG** men especially. For their temptations are the most numerous. Much intelligence is used up trying to get their minds away from the real work.

Foolish fashion makes them waste on their clothes, their hats, **THEIR LOOKS,** when those looks amount to nothing. The man of brains should simply make up his mind **TO LOOK CLEAN, TO SHOW SELF-RESPECT;** nothing else matters.

The hard thing for young men and others to remember is that **THEIR WORK** is their real occupation. Take the average young man playing a game of cards, of baseball, or any other **MERE AMUSEMENT.** If you should try at **THAT** time to interest him in some outside thing, some new kind of a hat band, some new color for the cravat, he would say to you, "Don't bother me, I am busy **NOW,** you will make me lose the game."

How many know enough to say the same thing when they are playing life's **REAL** game, which is the game of work?

Many young men act like a man who has forgotten the road, or like a drunken man staggering to the right and to the left, falling down, getting up and finally landing in jail instead of landing at home.

The road before every man is perfectly clear, and there is only just **ONE** way of getting over that road, which is **TO WALK STRAIGHT AHEAD TO THE END OF IT.**

Suppose a man were locked up in jail and had to make his way out. What would you think of him if one day he started to bore a hole in **ONE** spot and next day started a hole in another spot, and kept on all his life starting little holes in different spots and never going on with any one of them? You would think him a lunatic. Yet that is exactly what ninety-nine men out of a hundred do in this life. We are all of us locked up here, all of us imprisoned by conditions through which we must bore a hole if we want to get out and amount to anything. We try this way and try that way and try the other, and do nothing, **WHEREAS BY TRYING ONE WAY AND KEEPING AT THAT WAY WE COULD GET OUT IN THE END.**

We have talked on this subject of concentration to young men before. We shall talk about it again. **YOU CANNOT SUCCEED IN THE BIG THING IF YOU LET THE LITTLE THINGS TAKE UP YOUR MIND AND YOUR TIME.**

If your best thought goes to the selection of a straw hat, and your second best thought to the selection of your clothes, and your third best thought to some profound speculation on the races or the result of the baseball competition, **WHAT KIND OF THOUGHT IS LEFT FOR THE REAL WORK?**

And what in the world can help you or give you any kind of success, except steady grinding at the real work?

When you wake up in the morning say to yourself, "I am going to keep at my work and think of nothing else to-day." Don't think with how little work you can get through to-day, but, on the contrary, **HOW MUCH** work you can get into it. Whatever you have undertaken to do, do it better than the next man, and not only better than the next man, **BUT AS WELL AS IT IS POSSIBLE FOR YOU TO DO IT.**

We do not share the comfortable theory that **ANY** man can achieve anything that he desires if he will work hard enough. That is not true. Edison could not possibly have painted as well as Sargent, and Sargent could not possibly have developed Edison's inventive genius.

But neither Edison nor Sargent, nor any other man that you hear about, would have been a success if he hadn't **KEPT ONE THING IN HIS MIND ALL THE TIME.**

Your mind is the tool that you have got to work with. Hand and feet are the small tools, the servants of the working brain, the real tool. Keep the brain clear, clean and concentrated. Don't load it up with unnecessary burdens, unnecessary interests. Toward life's frivolities and useless discussions—excepting those that really improve the mind—let your mental attitude be "I don't know and I don't care. I am playing a game against time and against life. I have got to win it, and I can't let other things interfere with it."

All from the Same Glass



There is a Talmud parable which says that Satan came one day to drink with Noah and slew a lamb, a lion, a pig and an ape to teach Noah that man, before drink is in him, is a lamb; when he drinks moderately he is a lion; when like a sot he is a swine, but after that any further excess makes him an ape, which senselessly chatters and jabbers.

Waste or Penury Equally Sinful

By ELLA WHEELER WILCOX.

Copyright, 1913, by Star Publishing Co.

IT IS A great thing for the reformer and the altruist to use common sense and logic with his ideals. Next to faith, they are the most valuable qualities for any human being to possess. Extravagance and wastefulness are sins; so are stinginess and parsimony. The woman who wears expensive gowns only once, and devotes her whole energies to the purchase of new costumes, sins against her best self and good taste. The woman who wears old and cheap clothing when she can afford to procure new garments sins against good taste and good sense.

Much Need for Right.

There was a man of fortune who was so economical that he trundled his invalid wife about in a wheelbarrow to save the expense of a carriage when the physician recommended a daily drive. He believed equipages were wicked extravagances. He committed a greater sin than the man who sports three motor cars, if the money which purchased them came honestly and he uses them for the benefit and pleasure of others as well as himself.

There is much that needs righting in the world to-day, much that is being righted, and great changes are imminent. Never were so many intelligent and capable people working together in their various ways to better humanity as now, and never was the condition of the working masses so hopeful. Read any reliable history—Tom Watson's History of France, for instance—if you want to rejoice that you live in this age and not in any other past era. Never since the spiritual man took on material form and began to evolve back to the spiritual has there been such hope for struggling souls as now. Bad



ELLA WHEELER WILCOX.

as the worst conditions of the laborer are, they are better than were many of the best conditions for thousands of years.

Back to Nature.

Humanity is coming into the consciousness of its own divine power to change and alter any system which is oppressive. Give it faith in itself and in the overruling God of Justice, and leave sorrowing hearts with their faith—in worlds beyond—where love shall find its own. These worlds exist.

But while we live in this body let us try to look on the sane side of every question, on all sides, and avoid becoming warped in judgment, or fanatical or incapable of holding a just and fair opinion on any subject of the day.

Many peopel who are clamoring for the Simple Life, and who are condemning every phase of luxury, fail to realize that all luxury is comparative, and that to the native Indians of America the simplest house and clothing would seem luxuries, and a bath tub and a swimming tank inexcusable extravagances.

Back to Nature is a popular phrase, but there is a dividing line in each mind between the possible and impossible limit of that journey backward.

Opinions Differ.

One man may insist that the proper boundary lies in sleeping out of doors. Another on an outer balcony, and still another may be quite satisfied with a good sleeping room well ventilated. Yet the Indian would consider all of these conditions far from Nature. Only by rolling himself in his blanket on the earth could he feel he was back to Nature.

One woman may feel she is dressing simply if she wears a shirtwaist and plain skirt, and anther may feel she is equally simple in her attire if she wears an artistic creation made by a good dressmaker who lives by her trade. But the squaw would consider the garments of both superfluous, since blankets were cheaper and simpler to adjust.

Since Nature adorns its animals and birds and fish and insects in such beautiful attire, and in such splendid colors, it would seem that man was not presumptuous or vain if he believed he had the right to provide himself with attractive apparel.

Man has been given the mental power to obtain whatever he wishes. He was born naked, but even the most fanatical reformer can not say that he believes he was intended by Nature, or Nature's God, to remain naked.

Powers of Achievement.

And if he is to be clothed, surely it is his privilege to decide upon the style and coloring of his garments.

And it should be his pleasure and aim to make himself as agreeable to the eye as God has made the lesser animals.

The world in which we live is opulent.

There are trillions of precious gems in our rocks and seas; our fields are fertile; our industries are unlimited; and better still, and more important, MAN'S POWERS OF ACHIEVEMENT ARE UNLIMITED. HE CAN DO AND HAVE, AND BE, WHATEVER HE WISHES, IF HE WILL RECOGNIZE HIS OWN POSSIBILITIES.

And no Powers or Principalities or Monopolies can stop him or hinder his progress if he determines to go ahead.

Therefore let each one of us think largely, live wisely, work justly, and win worthily.

And let us not limit our achievements by narrow ideals or parsimonious rules of life.

How Volcanoes Produce Refrigerating Blankets Scientifically Explained

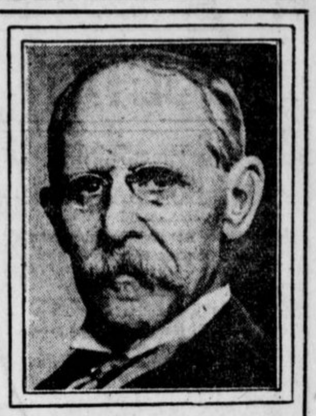

Eruption of Katmai in Alaska Last Year Lowered Earth Surface Temperature Ten Per Cent—Similar Occurrences Before.

By GARRETT P. SERVISS.

IF, in the middle of a hot summer night, a chill breeze suddenly enters a bedrom window, the sleepers awaken, with a shiver, and pull up a sheet to restore their comfort by restraining the escape of bodily heat.

The earth, according to the results of recent investigations, sometimes does practically the same thing, but in a reverse way, using ITS blanket to promote instead of to prevent the escape of heat.

And, most remarkable thing of all, the earth obtains its cooling blanket from volcanoes! It is as if the globe were a gigantic gnome who, finding himself uncomfortably warm, opens a magic bottle, out of which issues a refrigerating cloud.

Most readers will remember the great eruption of the Katmai volcano in Alaska early last year. It was one of the grandest displays of volcanic forces on record. The top of the mountain was blown off, as a cork is shot out of a champagne bottle; volcanic smoke and dust were hurled many miles high in the atmosphere, thousands of square miles of the surrounding land and sea were buried under white ashes, and wherever the mighty cloud passed overhead impenetrable night prevailed.

Cool Summer Followed.

The dust that reached an elevation above the level of the sea at which rain and snow clouds are formed was borne swiftly round the earth, and within a few months its presence was detected all over the northern hemisphere by its restraining effect upon the light and heat rays of the sun. A fall of temperature resulted and a cool summer followed.

If this experience were an isolated or unprecedented one, the conclusions that have been drawn from it would be less convincing than they now appear to be. But the same thing has happened at least three times within the memory of the present generation.

In 1883 occurred the tremendous explosion of the volcano Krakatoa in the East Indies, in which not only a mountain, but an entire island, was demolished. The sounds of that explosion were actually heard, like the booming of distant artillery, THREE THOUSAND MILES AWAY, and it sent sea waves completely across the Pacific Ocean! It blew millions of tons of dust into the upper atmosphere, and this dust, circling rapidly round the earth, produced for several years afterward the most magnificent sunsets that have ever been known.

But this was not all. During 1884, 1885 and 1886 careful thermometric observations showed everywhere a lowering of the general temperature, amounting to several degrees below the average. This is now ascribed to the screening effect of the volcanic dust in the air.

In 1902 the slumbering volcano of Mont Pelee, in Martinique, was uncorked, with the most terrible consequences to the inhabitants of that beautiful island, 30,000 of whom perished, almost in an instant, from the blast of withering fire that swept the city of St. Pierre out of existence. Pelee also blew its vast dust clouds into the upper air.

Screened Off Solar Light.

And during the following year they produced the customary effects by screening off the solar light and heat and causing a notable lowering of the temperature of the earth.

Now, to return to the eruption of Katmai, which, being the most recent occurrence of this magnitude, has been the most carefully studied. Professor C. G. Abbot, of the Smithsonian Institution, reports that, being in Algeria last year, he found the sky obscured to such a degree by volcanic haze, which he does not doubt proceeded from Katmai, that the mean temperature was lowered several degrees, and he calculates that over the whole northern temperate zone the available solar heat was diminished 10 per cent from this cause.

Professor W. J. Humphreys explains the action of the volcanic dust blankets in this way: The fine dust scatters the short waves of light and heat proceeding from the sun, but has little, if any, effect upon the longer thermal waves radiated from the earth, which pass through the dust, and escape into outer space without obstruction. The consequence is that the earth's radiation of heat gets out more easily than the sun's radiation can get in, and thus the equilibrium of temperature at the earth's surface is upset and the earth grows colder.

Our Intellectual Duty.

He even suggests that the mysterious glacial epochs of past time, when ice covered what are now some of the richest lands of the Northern Hemisphere, may have been induced by volcanic dust blankets more extensive and more impenetrable than any that have been thrown round the globe within historic times.

Are these studies and speculations worth while? Most surely they are. Perhaps we shall never be able to interfere with such tremendous exhibitions of nature's powers, but, even so, it is our INTELLECTUAL DUTY to understand them. Our physical existence is the least of the gifts bestowed upon us.

:: Charles Bradlaugh ::

By REV. THOMAS B. GREGORY.

IT was 33 years ago that the famous battle between Charles Bradlaugh and the British Parliament began.

In 1880 Bradlaugh was elected to Parliament by the Northampton constituency, and, being an atheist, he asked that he be allowed to "affirm," instead of taking the oath in the usual form. The privilege was denied him. Offering, then, to take the oath, he was declared to be disqualified, was ordered to leave the House, and upon refusing to do so was placed in custody. His seat was declared vacant by the courts.

In 1881 his constituency returned him. Upon his again presenting himself he was denied the privilege of taking the oath, was again ordered from the House, and upon his refusal to leave was forcibly ejected.

His Northampton constituency stood faithfully by him and returned him in 1882 and 1883, whereupon the same scenes occurred in the Parliament. In the meantime he brought suit against the sergeant-at-arms for unlawful ejection, and won; but later the invalidity of his title to a seat in the House was reaffirmed.

In 1885 he was again returned to Parliament, when the same old tactics were resorted to, with the same result, but upon his being returned in 1886 he was permitted to take the oath and occupy his seat. The man of the iron will and unconquerable spirit had worn them out.

By and by both the House and the country learned that Bradlaugh was as honest as he was courageous, as grand a man as he was a fighter, and before he died, in January, 1891, the House voted to expunge from its journal all the ugly resolutions that had been passed against him. It was a double victory, a victory for Bradlaugh, and a victory for the members of the House of Commons, for when that vote to expunge the resolutions prevailed, their good sense and finer human sentiment triumphed over their inherited ignorance and bigotry.

Bradlaugh was born in London, in 1833, of the poorest of parents, and at the age of 10 began life as an errand boy. His education, such as it was, was self-acquired. He was a natural-born orator and ruler of men; a man of rugged, but powerful mentality; big-hearted, and rough in his ways, but honest to the core and a great lover of everything but oppressors and oppression, hypocrites and hypocrisy.

FRANK ON WITNESS STAND

EXTRA

THE ATLANTA GEORGIAN

NIGHT EXTRA

Read for Profit--GEORGIAN WANT ADS--Use for Results

VOL. XI. NO. 234. WEATHER: FAIR. ATLANTA, GA., MONDAY, MAY 5, 1913. 2 CENTS EVERYWHERE PAY NO MORE.

CRACKERS GET THREE RUNS IN INITIAL INNING

Bisland's Long Triple Gives Smith's Crew Early Lead Over Finn's Sea Gulls.

MOBILE, ALA., May 5.—Bill Smith sent George Bausewein to the slab this afternoon in an effort to stop the fast going Gulls. The Crackers are anxious to defeat the league leaders now, as a victory puts them a full game nearer the top. Campbell went to the slab for Mobile. Dunn and Schmidt did the catching.

THE GAME.

FIRST INNING.

Long flied to Robertson. Agler grounded to O'Dell and was safe on O'Dell's low throw to Paulet. Alperman singled to center and Agler went to second. Welchonce fanned. Smith hit to O'Dell, who slapped the ball to the outfield, and Agler scored, Alperman going to second. Bisland tripled to deep center, Alperman and Smith registering. Graham fanned. THREE RUNS, THREE HITS.

Edison Suit Against Gould Dies, Aged 33

Inventor's Attempt to Reopen Patent Infringement Case Thwarted by Supreme Court.

WASHINGTON, May 5.—The Supreme Court of the United States today refused to reopen the suit originally brought by George Harrington and Thomas A. Edison against Jay Gould and the Atlantic and Pacific Telegraph Company for infringement of patents, dismissing it for want of jurisdiction. The testimony was completed in the case in 1880.

In 1892 Harrington and Gould died and Edison revived the suit against Gould's heirs. After further litigation the District Court of New York awarded nominal damages of $1.

Harry Thaw Denies Child's Parentage

Not Father, He Says, of Boy Declared by Wife To Be Her Son.

NEW YORK, May 5.—A denial of fathership to the child of which his wife, Evelyn Nesbitt Thaw, is the mother, was issued to-day by Harry K. Thaw from Matteawan.

"My wife and I have not been on good terms for five years," declared Thaw.

Mrs. Thaw, just prior to sailing for Europe Saturday, said the child was two and a half years old. His name is Russell Thaw. She calls him "Pompom."

Limited Speeds on Without an Engineer

Whisked From Cab While Fast Train Rolls Through Night Toward Church Buttes, Wyo.

SALT LAKE CITY, UTAH, May 5. When the Overland Limited on the Union Pacific, eastbound, neared Church Buttes, Wyo., Sunday night, Fireman Hurley discovered that Engineer Alfred Nelson was missing. The train was stopped and run back over the road for several miles, but the missing engineer could not be found.

It is not known how long the train had been running without an engineer, but it was believed that Nelson was knocked from his seat as the train passed over a bridge which spans Blacksmith Fork Creek, about ten miles from Church Buttes.

Lo, the New Indian Who Isn't So Poor!

In Oklahoma They Are Getting From $9,00 to $12,000 a Month From Oil Lands.

WASHINGTON, May 5.—Eastman Richard, a Creek Indian, one of the tribe of the famous Crazy Snake, was forced by the Government to take an allotment of 160 acres of land in the Cushing, Okla., district. Since that time oil has been discovered on his allotment and he is receiving a monthly income of from $9,000 to $12,000 according to Indian Agent Dana H. Kelsey, of Muscogee, who is here to see Secretary Lane of the Interior Department.

He said that many of the Creek Indians are reaping a harvest from the oil fields at Cushing.

Millions Will Seek This Girl's Picture



Her Face Has Been Selected to Adorn One of the New Issue of Treasury Notes.

A little Texas girl—Ellen Evelyn James, of San Antonio—now a student in sculpture in the Art Students' League of New York, is destined to become much sought after. In fact, the possession of her picture will be the ambition of countless millions.

Why? Well, because Kenyon Cox has used Miss James as the model for the figure and head of "Plenty," a goddess appearing on one of the new bills which Uncle Sam will soon issue.

"I am so sorry people have found out I posed for the figures, because all my friends will remind me of it to the end of my days, I suppose," Miss James says.

RACES

AT LEXINGTON.

First—Malden three-year-olds and up, 6 furlongs: Kingling 107 (Buxton), 6.50, 3.50, 2.90 won; Ravenel 110 (Goose), 4.60, 4.10; Bill Whaley (field) 107 (Carroll), 5.20. Time, 1:15 3-5. Also ran: Judge Kerr, Round the Moon, Uncle Dick, Royal Amber, Holberg, Nancy Graner, Donwell, Higher Up and Rose Padlock.

Second—Purse $350, three-year-old fillies, 6 furlongs: Guide Post 107 (Buxton), 34.20, 8.80, 5.00 won; Old Woman 107 (Henry), 3.50, 2.90; Annie Reed 107 (Vandusen), 5.90. Time, 1:14. Also ran: Maria C., Daisy Platt, Brightstone and Volita.

AT PIMLICO.

First—Four and one-half furlongs: Willie Waddell 112 (Butwell), 2.40, 2.40, 2.30 won; xGraselle 110 (Mathews), 4.80, 3.20; Cutaway 107 (J. Wilson), 3.10. Time, :55 1-5. Also ran: High Priest, Spearhead, xKettledrum and Santa Neca. (xCoupled.)

Second—Four-year-olds and up, 6 furlongs: Aldobaran 110 (Wolfe), 2.60, 2.10, 2.10 won; Textile 121 (Butwell), 2.10, 2.10; Stentor 113 (Clements), 3.00. Time, 1:13. Also ran: Tom Holland and Vigorous.

Hearst Editorial Is Read in Congress

Incorporated in the Record as a Part of the Tariff Debate by Mr. Austin, of Tennessee.

WASHINGTON, May 5.—The editorial cabled by W. R. Hearst from abroad October 10, 1912, warning the Democrats against free trade theories and making comparisons with foreign living conditions, was read into the Congressional Record during the tariff debate by Representative Austin, of Tennessee.

Mr. Austin was complaining against excessive tariff cuts by the Underwood bill and, declaring that the bill would prove injurious alike to business and to labor, said:

"I want to read to you what Mr. Hearst said about free trade. Mr. Hearst rendered splendid service to the Democrats during the last campaign. He rendered especial service to the country in championing the cause of our Speaker, Mr. Clark."

Mr. Austin then read the editorial.

HENRY W. SAVAGE GETS ANOTHER LEHAR OPERA

NEW YORK, May 5.—Henry W. Savage has obtained the American rights of "Das Furstenkind," by Franz Lehar, composer of "The Merry Widow." The book is by Victor Leon, librettist of the famous "Widow."

CARNEGIE AND JOHN D. SCORED BY SEN. WORKS

"Any Self-Respecting People Should Be Ashamed to Accept Charity From Them."

WASHINGTON, May 5.—In a speech before the Senate, in which he attacked the Sherman anti-trust law as a failure, Senator Works, of California, bitterly criticised the methods of Andrew Carnegie and John D. Rockefeller in acquiring great fortunes.

Senator Works advocated the passage of measures providing for the criminal punishment of specific acts in restraint of trade and clothing the Interstate Commerce Commission with power to supervise the business of other corporations as it now controls railroads.

He urged that the commission be given power "to investigate any corporation or corporations charged with or suspected of contracting, combining, conspiring or monopolizing in restraint of trade, and to dissolve the combination and place the offending corporations in the hands of a receiver, whose duty it shall be to close up the business of such corporations. It is not enough to dissolve the combination. The corporations themselves should be dissolved and their business wound up."

"Too Lenient With Rich Criminals."

Senator Works declared that rich criminals are dealt with too leniently. He declared there is no remedy but "to take away the discretion of the weaklings on the bench, make the crime a felony and imprisonment imperative."

Speaking of the relation of a protective tariff, trusts and wages paid, Senator Works declared it would be an excellent thing if the Interstate Commerce Commission were given power to adjust tariffs to compel manufacturers to pay fair wages.

Andrew Carnegie and John D. Rockefeller and their charities were handled without gloves. After expressing his surprise that Congress should have considered for one minute the question of incorporating the Rockefeller foundation, Senator Works said of Carnegie's libraries:

Calls John D. a Poor Model.

"Any self-respecting community should be ashamed to accept charity of this kind, under any circumstances. Much more should they refuse it, coming from such a source. As a matter of simple justice and right the money thus accumulated belongs not to the dispenser of these charities, but to the men, women and children whose underpaid toil accumulated the fund.

"We do not want our children to be taught the ways nor the methods of John D. Rockefeller or his kind; nor to be generous with ill-gotten gains; nor to touch, handle or profit by gold that should blister the fingers of the man who has accumulated it by extortion, oppression and crime and is now attempting to rid himself of it by giving it away; nor to become the receivers of stolen goods in the name and under the guise of charity."

Alabama Wins Fight For 2 1-2-Cent Fares

Federal Judge Grubb Decdes for State in Railroads' Test Case.

MONTGOMERY, ALA., May 5.—The state of Alabama won a sweeping victory over the railroads to-day when Federal Judge W. I. Crubb, handed down a decision upholding the state railroad commission in requiring the Louisville and Nashville Railroad to establesh a two-and-one-half-cent passenger fare in Alabama. This was a test case for all lines.

The reduced pasenger rate has been a political factor in Alabama for nearly eight years. The United States court, through Judge Thomas G. Jones, a few years ago, upheld the contontion of the railroads and the three-cent rate was restored, after the state legislature had reduced it to two-and one-half cents.

SENATOR KERN TO PRESS HIS COAL PROBE DEMAND

WASHINGTON, May 5.—Senator Kern to-day declared that he would press his resolution for an investigation of conditions in the Paint Creek and Cabin Creek coal districts of West Virginia, notwithstanding Governor Hatfield's statement denying the allegations of the Senator.

INVADES POLICE STATION; SEEKS GUN AND $6200

James K. Tupper, Much Excited, Also Tells Chief About Some Conspiracy—Locked Up.

Chief of Detectives Lanford was busily engaged with detectives on the Phagan murder mystery shortly before noon Monday when an excited man, giving his name as James K. Tupper, 121 Plum Street, summoned him from the conference and, with an air of mystery, called him aside and asked for a pistol.

"Lend me a pistol for a few minutes," he exclaimed, excitedly.

Taken by surprise, the Chief eyed the stranger closely, noticing a strange gleam in his eyes and that he appeared pale and agitated. The man declined to give his reason for wanting a pistol, but insisted that the Chief let him have one immediately.

Chief Lanford stepped back into his office on the pretext of getting a revolver, but the stranger, evidently divining that his purpose was to have him detained, darted down the stairs to the second floor and into the office of Police Chief Beavers.

Approaching close to the side of the Chief, who was seated at his desk, the man, who by this time was all atremble, startled the Chief by demanding:

"I want to know all about this conspiracy. You just as well tell me, because I'm going to know right now."

When asked what he meant by "the conspiracy," the strange caller replied:

"You know what conspiracy. You know what I'm doing here, and what I want, and you just as well come clean."

Then Wanted $6,200 Check.

Chief Beavers humored the man until he could telephone to the station sergeant's office and summon a call officer. In the meantime, the man demanded of the Chief that he turn over to him a check for $6,200 left there for him.

"Who told you I had a check for you?" asked the Chief.

"Why, I overheard a man and woman talking down on the street, and I heard them say the check had been left here for me—and I want it."

He was unable to give any idea as to what the check was for. Policeman Hamilton escorted him to a cell until he could be investigated.

WALES COAL STRIKE OFF; 30,000 BACK AT WORK

Special Cable to The Atlanta Georgian.

CARDIFF, WALES, May 5.—The strike of 30,000 coal miners in South Wales in protest against the open shop policy was settled to-day.

ILL; COMMITS SUICIDE.

CHATTANOOGA, TENN., May 5.—Despondent because of continued ill health, James Killian, of Alton Park, a suburb, committed suicide this afternoon, shooting himself. He leaves a wife and five children.

MAKES STATEMENT UNDER OATH; NERVOUS, BUT REPLIES QUICKLY



LEO M. FRANK IN A CHARACTERISTIC ATTITUDE.

GLENN ARRAIGNED; NOT GUILTY, PLEA

Arraigned before City Judge Calhoun Monday, L. J. Glenn, the Atlanta contractor who eloped with Mrs. Ione Pidcock, divorced wife of C. W. Pidcock, of Moultrie, president of the Georgia and Northern Railroad Company, entered a plea of not guilty. It is hardly likely that the case will be put on trial before Tuesday.

Glenn will be tried on the charge of abandoning his minor children. Warrants were sworn out by Mrs. Glenn last September, the day after his departure with the wife of the Moultrie millionaire.

Since Glenn was brought back to Atlanta from Texas a few weeks ago, where he was apprehended with Mrs. Pidcock, he has been confined in the County jail. During his incarceration Mrs. Pidcock, has been a constant visitor at the Tower. Seated on a stool at the barred door from the main corridor, she has conversed with him across the inner corridor.

CONGRESSMAN DROPS DEAD IN WASHINGTON STATION

WASHINGTON, May 5.—Representative L. J. Martin, of Newton, N. J., dropepd dead in the Union Station here to-day while waiting for a train. Heart disease is believed to have been the cause of death.

THE WEATHER.

Forecast for Atlanta: Fair to-night and Tuesday. Temperatures: 8 a. m., 75; 10 a. m., 84; 12 noon, 86; 2 p. m., 86. Sunrise, 4:44; sunset, 6:25.

PHAGAN GIRL'S BODY EXHUMED

The reason for the delay in beginning the Coroner's inquest was that Coroner Donehoo was in Marietta up to 2:30 o'clock.

The body of Mary Phagan was exhumed by direction of the Coroner who went to Marietta for the purpose. An examination of the contents of the stomach will be made for the purpose of determining whether the child had been poisoned before she was attacked on the day of her death.

It will probably be several days before this examination can be completed.

The exhumation was done very quietly, and few people in Marietta knew anything about it.

Frank's Father-In-Law Summoned to Testify.

Frank's father-in-law and mother-in-law, Mr. and Mrs. E. Selig, 68 East Georgia Avenue were summoned as witnesses at the inquest late Monday afternoon to testify as to Frank's whereabouts on the night of the slaying and the following morning.

Orders for their appearance were issued by Coroner Donehoo just before the inquest was resumed, following a short conference with Chief Lanford.

REVIVAL SERVICES BEGUN AT WEST END CHRISTIAN

Rev. John T. Hawkins, evangelist, will speak Monday night in the West End Christian Church on the subject, "Where Is Thy Brother?" A revival which will continue for several weeks was begun Sunday by Mr. Hawkins. Services will be held at 8 o'clock every evening.

Phagan Inquest, Starting Late Monday Afternoon, Attracts Throng---200 Girls and Women Summoned As Witnesses, at Police Station.

The Coroner's inquest into the Phagan mystery did not really begin until 3 o'clock on Monday afternoon, instead of 2 o'clock, the hour set for the hearing.

Lo M. Frank and Newt Lee left the jail in charge of Chief of Police Beavers, Detectives Lanford and Starnes and entered the patrol wagon for the trip to police headquarters.

A curious crowd waited around the jail doorway to get a look at the two prisoners.

Both men appeared nervous. Frank walked with a quick step between Beavers and Lanford. He was freshly shaved, wore a dark suit and a derby hat. Starnes followed with Lee. Neither man was handcuffed.

Crowd Fills Police Station.

They arrived at police headquarters five minutes later and were greeted by 700 or 800 persons, who packed the corriders and stairways of the police station.

Both Frank and Lee were taken directly to the detectives' room through a rear entrance, where the inquest was held.

It was necessary for the officers to cut a passageway through the jam of humanity. Into this narrow lane Frank, with Chief Lanford's hand on his arm, entered, looking neither to the right nor the left. He walked with a hurried step and appeared to be relieved when the room, where the inquest is being held, was reached.

Lee seemed less concerned and walked carelessly along from the rear door, up the stairs and through the packed corridors.

Barr Merely Curious From Room.

The inquest room was closed to all but those who could prove that they had actual business inside. Sergeant Maddox stood at the doorway and denied admittance to several hundred persons who were eager to hear the testimony.

Nearly 200 women and young girls, most of whom are employees either of the pencil factory, or of the paper factory where Mary Phagan formerly worked, were herded into the large roll-call room on the first floor to await the time when they should be called upon to testify.

Just before hte inquest was called Coroner Donehoo was closeted in a conference with Solicitor Dorsey, Detective Lanford, Chief Beavers and the detectives who had bee nworking on the case.

Newt Lee Taken From Room .

Chief Lanford held subpoenas for two more witnesses whom it was decided to call at the last moment.

Before the first witness, Leo Frank was called, the coroner requested that Lee be taken from the room.

Frank took his stand at 2:50 o'clock. He was sworn by Coroner Donehoo. His testimony follows:

Q. What is your name? A. Leo M. Frank.

Q. Where do you live? A. No. 68 East Georgia Avenue.

Q. What connection have you with the National Pencil Company? A. General superntendent.

Q. How long have you been with them. A. Since August, 1908.

Q. What was your business prior to that time? A. I was abroad buying meahinery for the National Pencil Company.

Q. Where did you live before coming to Atlanta? At 152 Underhill Avenue, Brooklyn, N. Y.

Q. Who were you with then? Immediately prior to coming to Atlanta, I was with the National Meter Company.

Q. What time did you come to Atlanta? A. I came to Atlanta at once and talked with the men who were getting up h pencil factory.

Q. What did you do next? A. I went back to New York and left New York the first week of November 1907 to go abroad.

Q. How long did you remain abroad? A. Until August 1908.

Q. What is your exact business with the National Pencil Company? A. Looking after the purchasing of material and the inspection of factory cost.

Tells of Actions Saturday Morning.

Q. What time did you yet up Saturday morning, Ayril 26? A. Just after 7 o'clock.

Q. Are you married? Yes.

Q. Have you ever been married before? No.

Q. Who lives with you besides your wife? My fatherin-law and mother-in-law, Mr. and Mrs. Emil Selig.

Q. Have you servants around the place? A. One.

Q. What is her name? A. Her first name is Minola. She is a colored woman.

Q. What time does she get there? A. About 6:30.

Q. Was she there when you got up? A. Yes.

Q. What time did you leave the house? A. Around 8 o'clock.

Q. Whom did you see before you left the house? My wife

FRANK TELLS HIS OWN STORY ON STAND AT PHAGAN CASE INQUEST

and the servant.

Q. Did you see Mr. or Mrs. Selig. A. I did not see Mrs. Selig. I am not sure whethir I saw Mr Selig or not.

Q. How did you come to town? A. On the car.

Q. Which line? A. I have the choice of two lines. I do not remember the one I took.

Q. What lines are there? A. The Washington Street and the Georgia Avenue lines. I don't recall which one I used.

Q. Did you talk to any one on the car? A. I don't remember.

Q. What time did you arrive at the factory? A. About 8:25.

Q. Who was at the factory? A. Holliway, the day watchman, and the office boy, whose name is Alonzo Mann.

Q. Was the front door locked? A. No.

Q. Where was Holliway? A. By the time clock on the second floor, his usual place.

Q. Were Holliway and the office boy the only persons there? A. From all I remember.

Q. Do you remember that any one was back about the machinery? A. I don't know of any one being there.

Tells of Employes' Arrival.

Q. How long after you arrived was it before others came in? A. I don't know exactly, but think it was about half an hour. Several persons came in for pay envelopes. One man came in for his son's envelope and another for his step-son's envelope. One was Jimmy Graham's father.

Q. Was it a half or a whole holiday? A. It was Memorial Day and the factory force had been granted a whole holiday. The office force was to report for the handling of orders.

Q. Did any girls come in for their pay envelopes? A. Nettie Smith got hers and her sister's.

Q. Did you wait on them? A. Yes.

Q. Were there any others in the office at the time? A. I don't remember.

Q. Was there a clerk in the office? A. The place of the clerk is vacant, but it was being taken by one of the salesmen, Herbert Schiff. I do not remember whether or not he was at the office at the time I paid Nettie Smith.

Q. Was Schiff in the office at the time you paid these envelopes? A. No, sir.

Q. Who occupies the outer office? A. The stenographer.

Q. Was there any one in the outer office at the time? A. I don't know.

Q. Who is the stenographer? A. Miss Eubanks.

Q. Do you know her given name? A. No.

Describes Morning's Work.

Q. How long after you went there before some one else connected with the place came in? A. About half an hour.

Q. Who was it that came in? A. Mr. Darley, Wade Campbell and several others.

Q. Can you tell us what you did during the morning? A. Went over the mail and took up various matters with the managers and made up some orders.

Q. Then what did you do? A. Went to the manager's office.

Q. What time was that? A. About 10 o'clock.

Q. Did any one go with you? A. No.

Q. What did you do before this? A. I talked several minutes with Darley and Campbell.

Q. Did you do anything at all on the financial sheet? A. No.

Delves Into Business Details.

Coroner Donehoo here questioned Frank at length on each detail of his work in the office at the factory during the forenoon of Saturday, April 26, and as to the manner the financial sheets and cost sheets of the company were made up.

Coroner Donehoo asked:

"Did you make out the financial sheets Saturday?" A. Yes.

Pastor Urges Inspectors To Protect Working Girls.

Dr. Andrew R. Holderby, of Moore Memorial Presbyterian Church, referring to the Mary Phagan tragedy, yesterday urged that the city of Atlanta provide women inspectors to look after the working girls of the city. He also warned parents not to discuss the details of the affair with their children.

"Atlanta has been excited and torn by the sickening crime," said Dr. Holderby, "and the whole community has become demoralized. But why should we wax hysterical because one demon has committed a dastardly deed? The crime has been perpetrated, but it might have been done in any other community. Effort is being made to clear the mystery and punish the criminal, so why should not the public be satisfied?

"This city is no worse than others simply because one such crime has been enacted. The people and the police department are not to blame for the deed.

Girls Exposed to Dangers.

"One note of warning, however, may be sounded. Atlanta can not be too careful of her working girls, many of whom are exposed to the most insidious of dangers.

"I believe it is the duty of the city to afford the very best protection for these girls, and, of course, it is the duty of every family to guard them. Young girls who come in contact with the public daily face untold dangers. Mothers and fathers, after all, must give them their greatest protection.

"But the city should provide inspectors to look into conditions that surround working girls and the treatment accorded them. If this were done efficiently, there would not likely occur any such hideous crimes against pure and innocent girls."

POTEAT DELIVERS BARRED ADDRESS

Furman University President Declares Religious Despotism Has No Place in America.

Dr. Edwin M. Poteat, president of Furman University, Greenville, S. C., delivered Sunday night at the Baptist Tabernacle the address which he attempted to make before the Sociological Congress last week and which was stopped by the presiding officer, Dr. A. J. McKelway.

"The National Stewardship" was Dr. Poteat's subject. He disclaimed any intention of attacking either Jews or Catholics, but stated that a discussion of his theme necessitated mention of the part played in history by the Jewish race and the Catholic Church; how that mission had been fulfilled, and that now the American people were intrusted with the charge of fostering democracy, both in government and religion.

Dr. Poteat, in part, said:

"America is commissioned of God to guarantee personal liberty, both religious and civic. In its final analysis the struggle of the world from the beginning of history has been one between despotism and democracy. Russia, Turkey and Germany—the latter in lesser degree—are about the only countries in the world where despotic governmental rule still sways. China is the latest convert to the rule of democracy.

Founded on Religious Liberty.

"In religion it is the same. America is founded on the principle of religious liberty, and the Catholic Church, which represents the hardest and most stringent despotic rule, has no place in America.

"As an American citizen, I claim the right to fight a church that strikes at the foundation of democracy in religion. The priest is exactly 2,000 years out of date. When the veil of the temple was rent, the function of the priest was destroyed and the individual was given personal access to God.

"The Catholic priest is the most enormous anachronism in the world to-day. And while we are bound to recognize the right of every individual to worship God as he chooses, the American nation can not, and will not, submit to the encroachments of the despot, even in religion.

"The Jewish race lost its divine commission when it rejected Jesus as the Saviour. Up to that time it had been the leader in religion. Every great idea contributed to the thought of the world came from the Jews; in fact, the Jews were chosen of God, but they rejected the stone that is the keystone of the arch.

Jews' Mission to Prepare.

"The Jews' mission was to prepare a soil for the reception of the Christian religion, for they were the first people of the world who conceived a God or deity who was moral. In business and commerce the Jews are leaders; in fact, there is but one city in the world where the Jew is not at the very top in business. He met his match in the Scot of Edinburgh.

"In America to-day, the immediate conflict is between the bosses and the people. The whole country is watching Woodrow Wilson in deepest anxiety to see what he will do with the situation. But America's world mission is to establish and preserve a kingdom in which the people rule, both in religion and in the national Government."

Expect Hawthorne To Ask for Parole

Prison Board Probably Will Consider His Plea With 109 Others Monday Afternoon.

Julian Hawthorne's plea for parole probably will be among the 109 applications considered when the Atlanta Federal Prison Pardon Board meets Monday afternoon. The fact that a ruling of the presiding judge set the technical beginning of his sentence of a year and one day for using the mails to promote a fraudulent mining scheme for November, instead of March, when he was incarcerated, makes him eligible to parole at this time.

The failure of R. V. LaDow, president of the board, and Sewell Key, its secretary, to arrive early Monday morning delayed the session, scheduled for 9:30 o'clock.

Members present when the meeting was called and adjourned were William H. Moyer, warden of the prison; J. Calvin Weaver, prison physician; M. L. Covington, parole officer, and Frank Rodgers, clerk.

CRAZED RUSSIAN FANATIC KILLS 2, FATALLY HURTS 3

Special Cable to The Atlanta Georgian.

ST. PETERSBURG, May 5.—A Russian religious pilgrim, who had been given shelter last night by a farmer living near Pskov, went insane during the night and attacked the family with a hatchet killing the wife and a child and fatally wounding the farmer and two other children.

The maniac then tried to commit suicide. He was arrested.

BANKER SENT TO PRISON.

COLUMBUS, OHIO, May 5.—George J. Magly, secretary of the defunct Teutonia Savings and Loan Company, to-day pleaded guilty to the charge of making false reports and was sentenced to three years' imprisonment.

Hugh Dorsey, Solicitor General, on left, and Judge W. D. Ellis. The former is hard at work on the Phagan case. The latter has charged the Grand Jury to probe the slaying thoroughly.



Coroner's Jury Likely to Hold Both Prisoners

In the following story will be found the developments in the Phagan case up to the time the inquest was resumed Monday afternoon:

It is said, but without authority, that a great deal of very important evidence has been accumulated, but that it will not be presented at the Coroner's inquest. Instead, it will go directly into the hands of Solicitor Dorsey, who, as the chief prosecuting officer of Fulton County, is really in charge of the case now, although it has never been the duty of a prosecuting officer to interfere with the functions of the Coroner.

May Hold Both Lee and Frank.

It seems probable that both Frank and Lee will be held for the Grand Jury. The testimony brought out at the Coroner's inquest will be turned over to Solicitor Dorsey, who will study it carefully and make such further investigations as he may deem necessary, using the detective force of the city for that purpose.

Judge Ellis of the Superior Court on Monday instructed the May Grand Jury to investigate the mystery in a thorough manner. It is not likely, however, that the Grand Jury will take up the case for several days. The matter of presenting evidence on which indictments may be found is in the hands of Solicitor Dorsey. He has charge of the Grand Jury, and it is he who presents the evidence and who frames the indictments, and it may take him several days to strengthen certain links in the chain of evidence, so that when indictments are brought they will be found to be legally correct and will leave no opportunity for the lawyers engaged by the accused to make objections in court.

It is the intention of Solicitor Dorsey to keep secret all evidence in his possession until the matter has been passed upon by the Grand Jury, indictments found and the case brought to trial.

Frank Maintains His Innocence.

Everything depends upon what transpires at the Coroner's inquest. Frank's testimony may make necessary an entirely new deal of the cards. He still maintains his innocence, and Lawyer Rosser, his counsel, declares that there is no evidence by which to connect him with the case.

Coroner Donehoo will hold a conference with Chief of Detectives Lanford and Solicitor Dorsey before the inquest to decide upon the witnesses who will be asked to testify.

In addition to Lee and Frank, the detectives will have on hand persons they have been interrogating since the inquest adjourned last Thursday. Several of these are said to have made disclosures of great importance.

Dorsey's Action Misconstrued.

There seems to be a misapprehension in the public mind about the attitude of Solicitor Dorsey. Rumors on the streets and gossip in newspapers that he "has taken the Phagan case out of the hands of the police and out of the control of the Coroner" is not true, for the very simple reason that Mr. Dorsey is the chief prosecuting officer of Fulton County, superior to the police, the detectives and the Coroner. He may act with them or independently of them. As Solicitor he is the most important official in the county government, more powerful than the Mayor or the Police Commission.

The Phagan case is in the hands of Mr. Dorsey now, as it has been from the beginning.

The function of the Coroner's office is simply to gather testimony and evidence that is turned over to the Solicitor for him to act upon.

Statement by Solicitor.

Solicitor Dorsey made this statement:

"Mr. Scott, of the Pinkertons, has given to this office valuable information. The policy of the Pinkertons is to establish the truth. They recognize that this office will receive from them to that end any information they have, but under no circumstances do they expect to get any information we have gathered from other sources."

The Grand Jury did not take up the Phagan case Monday. After passing on a number of routine matters it adjourned until Friday, but in the meantime will hold itself in readiness to a call from the Solicitor should he deem it necessary.

Mr. Dorsey said he was agreeably satisfied with the progress he had made in the case, and he was developing every clew that was of importance. He has given over his entire time to directing the investigation, he said, and would not see anyone to-day except on matters relating to it.

Deputies from his office and private detectives in the county's employ have made search after search of the building. Many articles that were left there by the police have been brought to his office, and will be kept there until examined. Monday a dirty, grease-soaked broom and the lantern that was in the cellar, were brought to his office. He will have them examined for blood stains or finger prints.

He said that to the best of his knowledge the coroner's inquest would be resumed Monday afternoon.

Coroner Donehoo said that practically all of the employees of the pencil factory would be at the inquest this afternoon ready to testify if called upon.

With the employees of the paper factory where Mary Phagan worked before she went to the pencil factory the witnesses will total nearly 100.

The detectives say that all of these persons, a large number of whom were on the streets the Saturday afternoon of the tragedy, already have been questioned and that none of them saw Mary Phagan after she is known to have gone to the pencil factory for her money Saturday noon.

Chief Lanford was authority for the statement to-day that probably some of the most important evidence would not be disclosed at the inquest, but would be reserved and presented before the Grand Jury.

"We are not showing our full hand yet," said one of the detectives. "We will submit sufficient evidence before the coroner's jury to warrant holding the two men now in custody, but we do not deem it advisable to tell everything until we present it to the grand jury. Three or four of our most important witnesses will be saved until after the case goes to the Grand Jury."

Rumor of New Important Witness.

A rumor is in circulation that among the witnesses for whom the detectives have been searching is a young woman who is said to have been with Mary Phagan when Mary went to get her pay envelope Saturday noon at the pencil factory. The identity of the mysterious girl has not been disclosed. The report is that she was overheard to remark that she waited outside the factory while Mary was in getting her envelope, and that after she had waited about half an hour a man came out and told her she needn't wait any longer, as Mary would be detained by some work she had to do.

The detectives immediately started a search for the young woman in the hope that she would be able to give a good description of the man who told her she need wait no longer. Miss Beulah Daniel, daughter of G. T. Daniel, of Mableton, Ga., was in a Marietta store when she overheard the conversation, but little importance was attached to it until she repeated it to her father. He then notified the authorities and the search was taken up.

Bloodstain Tests Kept Secret.

Dr. Claude A. Smith, City Bacteriologist, to whom the shirt found in a barrel at Lee's home was given for an analysis of the bloodstains, would not make public the result of his investigation this forenoon. Chief Lanford said that he would receive the report later.

Chief Lanford's secretary, G. C. February, was occupied this forenoon in compiling all of the statements made thus far to the detectives and in making a review of all the clews that had been received and followed to their original source. The compilation will be added to as new developments occur.

Efforts to Trap Lee Fail.

Hoping to catch Newt Lee in some admission that will signify that he has more knowledge of the killing of Mary Phagan than he has been willing to tell, Deputy John Owen, who has been stationed at the jail nights, has kept a very close watch on the prisoner and has questioned him repeatedly.

After talking with Lee for some time last night, Owen posted a man behind the watchman's cell to learn what he would say to his cellmate, Dewberry, who is waiting to hang for murder.

"They seem to think you know more about the murder than you have told them," Dewberry was heard to say to Lee.

"I've told them everything I know," was the reply.

"They seem to think you're trying to protect some man, Dewberry continued.

"I declare, if I knew who did it, I would tell quick enough and get myself out of this," Lee said.

Gompers' Sentence In Bucks Case Cut

Court of Appeals Reduces Punishment for Contempt to Thirty Days in Jail.

WASHINGTON, May 5.—The District of Columbia Court of Appeals to-day reduced the sentence of Samuel Gompers, president of the American Federation of Labor, in the Bucks Stove and Range Company contempt case to 30 days in jail.

The sentences of John Mitchell, vice president, and Frank Morrison, secretary, were remitted and fines of $500 imposed.

Chief Justice Shepard dissented.

JUDGE W. D. ELLIS CHARGES GRAND JURY TO PROBE INTO PHAGAN SLAYING MYSTERY

Urges Enforcement of Laws Regulating Locker Clubs and Against Sunday Tippling, Questionable Houses and Carrying Concealed Weapons.

Judge W. D. Ellis, of the Superior Court, delivered the following address to the new Grand Jury, and touched upon the Phagan case:

"Under our system of judicial procedure, we have in the Superior Court of this county six terms each year. Grand juries are drawn and impaneled at each term, but the duties of making investigations into matters of a general nature, such as the inspection of the offices, the books, papers and records of the Clerk of the Superior Court, of the Ordinary and of the County Treasurer, the duty of examination of public buildings and their condition, the examinations of the lists of voters, and the examination of convict camps, the inspection of the jail and such other matters concerning the public welfare, the peace and good order of the county at large, are required at the March and September terms.

"While such matters are looked after by the grand juries of the terms named, yet you are not prohibited from inquiring into such matters if you deem it necessary, or if brought to your attention by the court or the Solicitor General.

Cites Violation of Liquor Law.

"You are impaneled at this the May term specially to inquire into and take action upon cases of violation of the penal code. While you are to consider all violations of the law, and bring to trial by presehtment or indictment all who are probably guilty of crime, I will call your special attention to some matters.

"Look to the violation of the law against the sale of intoxicating liquors. Find true bills against all who conduct clubs, which are run for the purpose of selling liquor. Under the law, locker clubs can be operated, but if a club is organized or maintained for the purpose of making money by the sale of intoxicating liquors, those who operate or maintain it are violators of the law.

"If a locker club, organized for social pleasure, is conducted as such an organization, it is permitted that the members may keep liquor as a part of the social establishment; but if the sale of intoxicating liquor is the purpose and the social feature only an excuse for the organization or operation, then those who run such an alleged club are guilty and should be brought to trial.

Defines Tippling Houses.

"I want again to call your special attention to keeping open tippling houses on the Sabbath day. Every club, no matter how well organized and operated within the law, is a tippling house if the members are permitted to assemble there on Sunday and drink intoxicating liquors. Even a private citizen would be guilty of keeping a tippling house on the Sabbath day if he allows his friends and neighbors to assemble in his parlor and drink intoxicating liquors on Sunday, and this would be true even if he furnished the liquor free or allowed those who assemble to bring it with them. I charge you to look closely into this matter.

"I wish to invite your careful attention to the law against carrying concealed weapons. No man, under the law, has a right to carry a concealed weapon. Officers of the law may openly carry them and private persons may carry them openly by obtaining a license, but nobody has a right to carry a deadly weapon concealed. This is a free country, and life and person ought to be safe in it.

"Good people do not go armed, but the vicious and desperate do go armed. The good citizen is certainly as courageous as the bad, and he is entitled to walk in the pathways of life without being at the disadvantage of being shot down by some cowardly villain who walks about armed and equipped for slaughter.

Law Bars "Gun Toters."

"If all men are to have an equal showing, all ought to be allowed to go armed or all ought to be compelled to go about unarmed. The law has decided which equality shall exist, and it declares that no man shall go about with concealed weapons and none shall carry pistols even openly unless he shows some reason for it and publicly procures a license.

"It is claimed that public houses of prostitution have been abated in this county. Of course, it is desirable that prostitution should cease, but the abatement of the evil of lewd houses in known localities makes it most probable that assignation houses will spring up, and that the illicit intercourse will be shifted from known localities to dark and secret places.

"A thousand such cases are not in the aggregate so revolting as one case of seduction of a virtuous girl or the rape and murder of little Mary Phagan. I charge you to look carefully and deliberately into all these matters, and especially to investigate suspected places of assignation or houses or places run for the purpose of prostitution under the name of rooming houses.

"The Mary Phagan case calls for your immediate and vigorous attention. The power of the State is behind you. What appears to be an awful crime has been committed and the welfare of the community, the good name of Atlanta, public justice and the majesty of the law demand at the hands of this Grand Jury and of all officers of the law the most searching investigation and the prompt bringing to trial of the guilty party.

"This is a good community. There are thousands of intelligent and law-abiding people, a vast majority of our people are good and virtuous, but, like all other communities, there are bad people in it. The reputation and progress of Atlanta attracts to it large numbers of people from all parts of the country, and some of the worst people from other places come here and add themselves to the bad element of our county. Let the Grand Jury get after the bad element. You indict all violators of the law in Fulton County and the court will see that speedy trials will follow and that certain punishment will be inflicted on the guilty.

Should Not Exploit Crime.

"I do not sympathize with the common cry that humanity is all bad. I do not believe that the tendency of humanity is for the bad. I believe that it is unfair to cry out in a sort of wail of despair because crime is committed. I doubt if the holding out to public view of all the frailties of the human tide is conducive to the public good.

"There is no perfect community anywhere, and probably never will be upon the face of this world of ours; but in trying to elevate and promote good citizenship, in trying to suppress crime and disorder, we should not be led into the error of bringing reproach upon the people of one of the best communities in the world by exploiting the misdeeds of a few.

"Let us rather contend for reaching to the high level of honesty and virtue and at the same time ferret out and punish the guilty who are upon us, and who, by their conduct, violate the laws which condemn the vicious and which give praise to and provide for the well-being and safety of the good.

Recalls Oath of Secrecy.

"I want to remind you of your duty as to matters which occur in the Grand Jury room. Your oath is to keep secret the State's counsel, your fellows' and your own, unless called on to give evidence thereof in a court of justice.

"The object of the law is to allow the utmost freedom in the Grand Jury room, in making honest and fair investigations. It is bad faith, and a violation of his oath, for a grand juror to tell what transpires in their deliberations, but it is not an uncommon thing for the general public to be informed of things that transpire during the investigation of alleged crimes.

"Look to this, and if there is a violation of it, you should investigate, find out who has betrayed the confidence reposed, and report to the court the offending person."

Police Hunt Missing Tallulah Falls Man

Mystery Shrouds Whereabouts of Thomas Smithson, Who Disappeared Last Wednesday.

Mysteriously missing since last Wednesday, Thomas Smithson, chief mechanic at Tallulah Falls, is being sought Monday by the police.

Smithson disappeared in Atlanta, and his wife, who is here aiding in the search, fears harm may have befallen him.

Smithson came here Tuesday to have some repair work done on a house he owns at 180 Hampton Street. He visited this place Wednesday, made all plans for the work, and then vanished. He is 51 years of age.

Mrs. Smithson is at the home of her half-brother, Alva Murdock, 55 Howell Street.

Debts Paid by Mother; Martin May Return

It Is Believed Missing American Will Sail from London This Week.

Special Cable to The Atlanta Georgian.

LONDON, May 5.—Although the J. Wilberforce Martin mystery remains unsolved, it is said here that his disappearance was arranged by his creditors, to whom he owed about $300,000.

Scotland Yard received word from Memphis that Martin's debts had been settled by his mother. He now is at liberty to return home. It is believed Martin has returned to London and will sail for America this week.

JURY IN SMITH SLAYING TRIAL UNABLE TO AGREE

SPRINGFIELD, OHIO, May 5.—The jury in the case of Dr. Arthur Smith, charged with the murder of his wife, disagreed to-day. The jury had been out since Saturday afternoon.

SIXTY NEWSPAPER MEN ARE ARRESTED IN MEXICO CITY

MEXICO CITY, May 5.—Sixty newspaper men are under arrest here for a demonstration protesting against the suppression of the radical newspapers, El Voto and Vox de Juarez.

Cure for Stomach Disorders

Disorders of the stomach may be avoided by the use of Chamberlain's Tablets. Many very remarkable cures have been effected by these tablets. Sold by all dealers.

White City Park Now Open

The American-Georgian Pony Contest Vote Coupons

Hearst's Sunday American and Atlanta Georgian
PONY CONTEST VOTE COUPON, MONDAY, MAY 5, 1913
GOOD FOR 5 VOTES
Voted for .....
Address .....
Voted by .....
CARRIERS' AND AGENTS' BALLOT.

Hearst's Sunday American and Atlanta Georgian
PONY CONTEST VOTE COUPON, MONDAY, MAY 5, 1913
GOOD FOR 5 VOTES
Voted for .....
Address .....
Voted by .....
SCHOOL BOYS' AND GIRLS' BALLOT.

MOONSHINERS KILL TWO; GIRL LEADS RAIDERS

PIKEVILLE, KY., May 5.—The story of how a 16-year-old girl, in an effort to end the moonshining career of her two brothers, caused two deaths and the serious wounding of another man, was told in official dispatches to the Government authorities to-day.

The girl, Ardella Hall, went to Deputy United States Marshal Mark Porter, in Pikeville, Ky., and told him where her brothers were running a moonshine whisky still at Blue Notch, in the mountains, and offered to lead a party of officers to the spot.

Porter swore in John Sloan, of Pikeville, and Marion Ramey, of Elkhorn City, Ky., as deputies and, led by the girl, went to the still.

They were destroying the apparatus when fired on from ambush by Soloman Hall, Dave Hall and Tom Riddle, a negro.

Sloan and Ramey fell dead and Porter was seriously wounded. Porter returned the fire, using Sloan's revolver, until he became unconscious.

The moonshiners seized the girl and were dragging her toward the Virginia State line when she broke away and, catching Porter's horse, rode into Elkhorn City and spread the alarm.

A posse is searching the mountains for the moonshiners, and a battle is expected if they are overtaken.

Council Ignores New Woodward Charges

No Official Attention Will be Paid to Fire Alarm Accusations—Mayor Threatens Court.

Council will approve the report of the investigating committee exonerating all city officials of charges of graft, it was declared Monday. Both committees were in session up to 3 o'clock drafting the reports, and all the members were agreed. The reports will be read Monday afternoon.

Mayor Woodward's new bitter criticisms of excess charges on the new fire alarm system will pass without formal official attention from Council. Mayor Woodward himself said he expected no action from Council.

"The only way I have of making an effective fight is to refuse to sign the check for the first payment on the system and air the matter in court," he said. "I don't expect to get any real action from Council on these graft charges. They can't afford to condemn anyone."

He said he did not know yet whether he would take his fire alarm charges into court.

Forces Way in Jail And Shoots Prisoner

Montgomery Lawyer Tries to Avenge Slaying of Uncle—Crazy, Says Father.

MONTGOMERY, ALA., May 5.—W. J. Fuller, widely known lawyer, rushed by the turnkey at the county jail to-day, and, drawing a pistol, fired through the bars of a big cage where negroes were confined. A negro, charged with some minor crime, received a painful flesh wound in the leg. Fuller intended the bullet for another negro, Bud Hannon, charged with the slaying of his uncle, Constable Thurman, here last week, but Hannon escaped unharmed.

Fuller's father appeared at the jail shortly afterward and stated he would sue out a writ of lunacy for his son, the latter himself now being held as a prisoner, charged with assault with intent to murder.

Next week, **Beautiful Bedding Plants,** *3c each.* **Atlanta Floral Co.,** *555 E. Fair Street.*

ATLANTA THEATER
Matinees Wed. and Sat.
25c
Nights 15c to 50c
ALL THIS WEEK
Except Wednesday Night
Miss BILLY LONG
Company In
The Girl From Out Yonder
NEXT WEEK—"Are You a Mason?"
Seats—Wednesday P. M.

DODD RICHES TO GO TO MERCER AND CHARITIES

Bequeathing the bulk of her estate, amounting from $115,000 to $120,000, to Mercer University, the will of the late Mrs. Barbara C. Dodd, who died here April 30, was filed for probate in the Fulton County Court of Ordinary Monday.

To the Grady Memorial Hospital Mrs. Dodd bequeathed the proceeds of a $2,000 fund for the maintenance of the infants' ward at the hospital. This amount was left in trust with the Central Bank and Trust Corporation, together with a like amount for the Georgia Baptist Orphanage at Hapeville.

A sum of $1,500 was left in trust for the maintenance of her grave, any excess in its earnings to go to Mercer.

Mrs. Fannie T. Ackerman, of New York, sister of Mrs. Dodd, receives $5,000 outright, while her brother, Henry E. Dibble, of Campbell County, was left the earnings of $5,000 placed in trust with C. E. Currier, executor of the estate. Barbara E. Dibble, a niece, living in Montgomery, receives $2,000 and a handsome marquis ring set with nine diamonds.

All her other jewelry is to be sold by the Central Bank and Trust Corporation, the proceeds to go to the Home for Old Women in Atlanta. This will amount to several thousand dollars.

The remainder of the Dodd estate is bequeathed to Mercer University, which, it is estimated, will comprise an immediate donation of practically $100,000. At the death of her brother an additional $5,000 will go to the Baptist college, it having been made residuary beneficiary.

Mrs. Dodd was the widow of Philip Dodd, a wealthy wholesale grocer of Atlanta, reputed as a man of great wealth. She had but the two near relatives. None of their children, except the niece in Montgomery, was named as beneficiary in the will. It is said that in 1909 Mrs. Dodd destroyed a will by which she had bequeathed most of her property to relatives.

Our Christmas Saving Club Is Still Open

By special request we have extended the time for a few days longer, and have ordered new supplies.

But when these supplies are exhausted, the Club must close. Join today and avoid disappointment. A nickel will start you.

Travelers Bank & Trust Co.
Peachtree at Walton

MONTENEGRINS FINALLY YIELD; LEAVE SCUTARI

Ambassadorial Court Is Convening for Decisive Session as the Little Kingdom Gives Up.

CETTINJE, May 5.—After defying the powers for a month, King Nicholas to-day decided to give up the citadel of Scutari.

Scutari was occupied by a Montenegrin army on April 23, after a siege lasting six months. During the latter weeks of the bombardment the European powers repeatedly warned Montenegro to cease the cannonade.

Scutari will remain an Albanian city.

Special Cable to The Atlanta Georgian.

LONDON, May 5.—Official announcement was made in the House of Commons this afternoon by Premier Asquith that the Ambassadors had received a formal communication from King Nicholas to the effect that Montenegro has decided to leave the disposition of Scutari to the powers.

"This decision on the part of King Nicholas is satisfactory to the powers," said the Premier. "King Nicholas is to be congratulated on this welcome decision in both the interests of Montenegro and the peace of Europe."

A telegram from Cettinje said that a ministerial crisis has been precipitated by the attitude of the Montenegrin Government toward Scutari and that the resignation of King Nicholas' cabinet had been given and accepted.

The downfall of the cabinet was brought about by the rejection by Crown Prince Danilo of the proposition of the ministerial council that Montenegro stand firm and even go to war against Europe if that step is necessary to retain Scutari.

The session to-day of the ambassadorial court was to have been one of extreme importance, as the program included final action on the attitude of Montenegro.

A meeting of the National Parliament of Montenegro has been summoned for May 8, when official sanction will be given to any course adopted by King Nicholas.

Plan to Divide Albania Likely To Be Dropped.

PARIS, May 5.—Belief was expressed in diplomatic circles to-day that Austria and Italy soon will abandon their plan to divide Albania.

Strong opposition to the plan comes from Germany, which country considers the power of the triple alliance would be considerably weakened in the event of a general war, as the two powers would have to put armies into Albania to maintain their interests.

According to the Austro-Italian plan, Albania would be occupied by troops of the two powers much the same as England occupies Egypt.

Plan to Invade Albania Not To Be Abandoned.

VIENNA, May 5.—Count VonBerchthold, the Austrian Foreign Minister, announced to-day that the Austrian Government had just received assurances from Montenegro that King Nicholas would abandon Scutari unconditionally.

This will not prevent Austria and Italy from sending a military expedition into Albania, it was said.

Fresh Eggs Part Man and His Wife

Fact That Husband Gave All the Product of His Hens to His Mother, Secured Divorce.

CINCINNATI, May 5.—Mrs. Zella Cunningham, of Walnut Hills, who was granted a divorce from William Cunningham, alleged cruelty as one of the grounds. One form of the cruelty she charged was her husband's refusal to give her any of the fresh eggs that were the products of the family chickens. She alleged that he gave the eggs to his mother, who lived with them.

Mrs. Cunningham also testified that when her husband was away on a trip he gave the key to the hennery to his mother.

14 CONVICTS ESCAPE FROM A FLORIDA CAMP

TAMA, FLA., May 5.—A big man hunt is in progress to-day around the head of Tampa Bay. Fourteen convicts, some of them life termers, escaped from a stockade near Largo last night. Guards discovered the break and headed off the rest. One bloodhound was killed during the night by the fugitives.

HONEST! NEVER AGAIN

Copyright, 1913, International News Service.

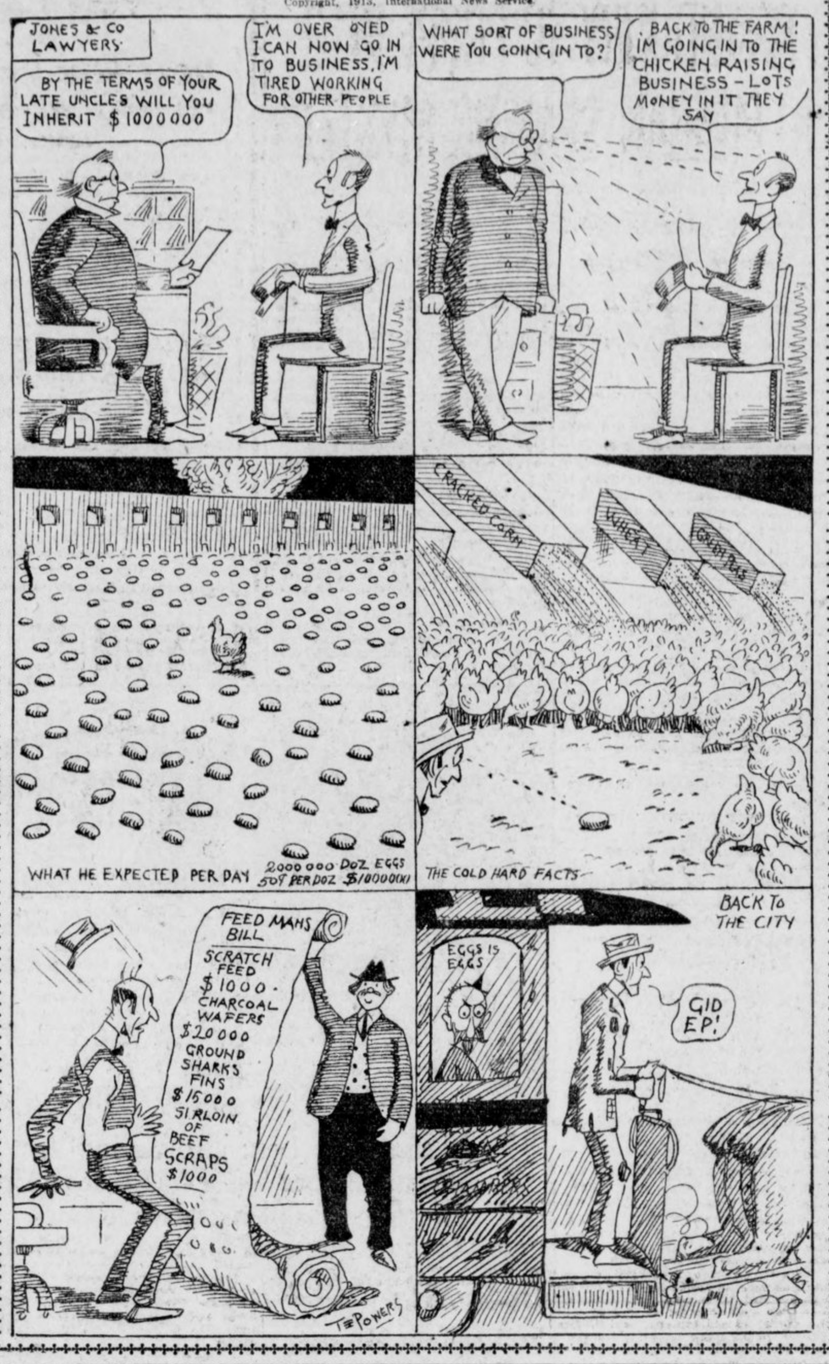

'Miracle' Denounced By Bishop as Fraud

Famous Bleeding Effigy Removed From Shrine—Priest Claims Supernatural Mission.

Special Cable to The Atlanta Georgian.

PARIS, May 5.—The controversy between Bishop Potiers and Mgr. Vachere Abbe de Gratelou over the suppression of the "miracle" known as the "Bleeding Heart of Poitiers" is arousing tremendous interest throughout France.

Several years ago a priest noticed that an ordinary effigy in the chapel at Mirabeau en Poitiers was exuding drops of blood. Thousands of pilgrims flocked to the shrine. It was claimed that a drop of the mysterious blood effected the cure of various diseases.

The present bishop, lately appointed, has denounced the "miracle" as an imposture and ordered the removal of the effigy from the shrine.

NEGRO PUGILIST ON TRIAL ON WHITE SLAVERY CHARGE

CHICAGO, May 5.—Jack Johnson, negro pugilist, was called to trial before Federal Judge Carpenter to-day on charges of violating the Mann white slave law.

The Government's star witness, Belle Schreiber, formerly a manicurist, of Milwaukee, Wis., later a burlesque actress, was being guarded at a downtown hotel by Government agents. United States attorneys said she was ready to testify against Johnson.

DR. FRIEDMANN IS SCORED BY CRITICS

American Medicine, in Bitter Editorial, Says German Savant's Attitude Is Boorish.

NEW YORK, May 5.—"This man has outraged every sense of propriety and abused in the most astounding manner the courtesies and considerations extended to him for the purpose of proving the correctness of his claims.

"His attitude from first to last has been one of boorish disregard and complete indifference to the feelings of his colleagues. He has snubbed and ignored the physicians—men of high standing—delegated by the Government to investigate the effects of his treatment."

The above is a part of an arraignment of Dr. Friedrich Friedmann, in the current issue of American Medicine. The attack is contained in a lengthy editorial and is the bitterest yet made upon the turtle germ "curist."

U. S. Surgeon Silent on "Cure."

WASHINGTON, May 5.—Efforts of Dr. John S. Billings, of the New York Public Health Association, to get Surgeon General Rupert Blue, in charge of the Federal public health service, to issue a statement regarding the Friedmann treatment for consumption have been futile.

Surgeon General Blue has told the New York physician that he is not prepared to either allay optimism or boost pessimism, so far as the Friedmann serum was concerned.

MOVE ON TO UNIONIZE CHICAGO'S STOCKYARDS

CHICAGO, May 5.—A movement to unionize employees in the stockyards of Chicago was under way to-day following a meeting of mill workers, who signified a willingness to join in the campaign for higher wages, better working conditions, better eating-places, and more sanitary conditions.

JAPANESE RAISE $5,000 FOR WIDOW OF AIRMAN

SAN FRANCISCO, May 5.—A cablegram to a local Japanese newspaper to-day stated that a publication in Japan had subscribed $5,000 for the support of the family of Tunko Takeishi, a Japanese aviator who was killed yesterday landing in a flight from Osaka to Tito, Japan. Takeishi was trained in America.

Close Congress Ten Years, Hill Suggests

Then, Railroad President Says, the Country Would See Unprecedented Prosperity.

ST. PAUL, May 5.—Congress should adjourn and stay adjourned for ten years in order to better conditions in the United States, according to James J. Hill.

Mr. Hill attacked the Congressional legislation, which, he said, had prevented a more rapid influx of immigration. Laws that have been passed recently are responsible for the flood of immigration to the Argentine Republic, he asserted.

"If he could just tie a bell on each one of our illustrious statesmen who is trying to keep workmen out of this country and adjourn Congress for ten years, I believe the country would see an unprecedented period of prosperity," he said. "Business men then would carry on big undertakings without fear of legislative interruption.

$20,000 FIRE SWEEPS MIAMI WATER FRONT

MIAMI, FLA., May 5.—Huffstatler Ways, the largest in Miami, with a 60-foot boat nearly completed and three smaller craft, was destroyed by fire last night, the loss being about $20,000. The flames curled over the oil tanks of the Gulf Refining Company, and shipping along the entire water front and many palatial residences, hotels and warehouses were endangered. The cause of the fire is unknown.

Most Prompt and Effectual Cure for Bad Colds.

When you have a bad cold you want a remedy that will not only give relief, but effect a prompt and permanent cure, a remedy that is pleasant to take, a remedy that contains nothing injurious. Chamberlain's Cough Remedy meets all these requirements. It acts on nature's plan, relieves the lungs, aids expectoration, opens the secretions and restores the system to a healthy condition. This remedy has a world-wide sale and use, and can always be depended upon. Sold by all dealers.

White City Park Now Open

HUERTA BLOCKS NEW REVOLT ON 'FREEDOM DAY'

Mexican Ruler Plans Concentration Camps, and General Massacre of Foes Is Feared.

Special Cable to The Atlanta Georgian.

MEXICO CITY, May 5.—A new anti-Government plot, which was to have broken into a general uprising to-day, has been nipped in the bud by the aggressive measures of President Huerta. The first news of the conspiracy came from Cuernavaca, capital of Morelos, and stated that this was the day set for an attack on the Government forces.

This is the fifty-first anniversary of the capture of Puebla from the French and is the Mexican Fourth of July.

A national salute fired from a battery at the National Palace in honor of the occasion caused widespread alarm, as many persons thought the city had been attacked.

Massacre Is Foreseen.

The Government has decided to establish concentration camps through Morelos. All inhabitants of the State must gather at these camps or run the risk of being put to death. This step is believed to be the forerunner of a massacre throughout the State. President Huerta has ordered that no quarter be shown the Zapatistas.

Although the Government is trying to minimize the outrage perpetrated by the Zapatistas near the Azumba last Thursday, when a train was wrecked with the loss of 160 lives, further details, adding to the horror of the tragedy, were received here to-day.

Victims Are Tortured.

Men, women and children were tortured before being put to death. The barbarous rebels, with the savagery of cannibals, drank the blood of their victims and ate their flesh. Acts of unbelievable cruelty were practiced on the women and children.

Reports that the Government has completed arrangements to borrow $55,000,000 from France and England on the strength of recognition of the Government by England were officially denied.

Law Forbidding Arms Exportation Effective.

WASHINGTON, May 5.—The joint resolution of Congress March 14, 1912, passed to authorize the President to prevent the exportation of arms and ammunition from the United States into Mexico was made effective by decision of the United States Supreme Court to-day in the cases of the Government against Joseph E. Mesa and Arnulfo Chavez, of El Paso, Texas.

Professor W. H. Taft, in First Yale Lecture

Ex-President Says "Majority of the People Will Never Get the Ballot in United States."

NEW HAVEN, May 5.—"A majority of the people in the United States probably will never be given the ballot," said Professor William Howard Taft, in opening his lecture course on "Some Questions of Government."

He said when the Constitution was adopted a century ago, only about one in 25 of the 4,500,000 people of the country, including women and children, were given the ballot. The number has been constantly extended until to-day about one in six has a vote.

Should the electorate privilege be extended by the admission of women, only about 30 per cent would be given the ballot, and it is not likely that a majority of the people will ever be accorded it.

Senate Committee to Fight Wilson's Plans for Currency Reform

Will Oppose Every Effort to Rush Through Administration Bill.

WASHINGTON, May 5.—The Senate committee on banking and currency is unalterably opposed to a number of the features of currency legislation suggested by President Wilson and Secretary McAdoo.

The members of the committee are wide apart on what the law should be. They say they do not intend to be coerced or impressed into the support of an Administration bill to which they cannot give their adherence.

Practically the only conclusion reached was that there should be no legislation at this session of Congress.

A subcommittee consisting of Senators Owen, Hitchcock, Shafroth, Bristow and Weeks has drafted thirty inquiries to be addressed to prominent bankers and economists throughout the country. Here are some of the questions:

"What are the essential defects of our banking and currency system?"

"Should a new system include State as well as national banks?"

"Should there be one central reserve association or a number, and if the latter, how many?"

"Should the Aldrich-Vreeland act be extended after its expiration in 1914? If so, should it be amended?"

"Should additional currency be permanent or temporary?"

"Should national banks be required to keep their reserves in their own vaults and with their own reserve association?"

"Should the rate on discounts be the same for all, and should this rate be published weekly?"

Politics Barred on Chautauqua Circuits

Booking Agents Give Statesmen "Tip" That Only Old-Time Orators Are Welcome This Year.

WASHINGTON, May 5.—Political speakers are not desired on the summer chautauqua circuits, according to information that reached here to-day. The booking agents have informed a number of Representatives and Senators who make a good deal of extra money in the summer on the lecture platform that old-style lecturers are in demand and that there is no interest in politics.

Representative Hobson, who has arranged a number of speaking engagements, will confine his talks to temperance topics.

Secretary of State Bryan is the chief chautauqua headliner. He generally receives more than $500 for each lecture.

Tulane Debaters Win Triple Match

Louisiana University Gets Two Decisions and Georgia One—Washington and Lee Loses.

ATHENS, GA., May 5.—Tulane University won two of the three decisions in the triangular intercollegiate debate with the University of Georgia and Washington and Lee University Saturday night, the third decision going to Georgia. The one subject debated was "Resolved, That labor unions are inimical to the industrial welfare of the United States."

One Georgia team met a Tulane team in New Orleans, a Tulane team met one from Washington and Lee at Lexington, Va., and a Washington and Lee team met one from Georgia in Athens. Georgia won in Athens, while Tulane won at New Orleans and Lexington.

Macon Pastor Resigns.

MACON.—Rev. C. P. Coble, pastor of Vineville Presbyterian Church, has resigned to accept a pastorate at High Point, N. C.

White City Park Now Open

Vegetable Parade For School Pupils

Spokane Boys and Girls Will Carry Products of Garden in Toy Vehicles Through City.

SPOKANE, WASH., May 5.—Hauling vegetables with play express wagons, wheelbarrows and tricycles, 6,000 Spokane school children will take part in a vegetable parade that will be the concluding event of a garden contest in which several thousands boys and girls are causing as many backyards to blossom and to produce real money.

Following the parade, which will be held the week of the June pow-wow, or carnival, the horde of young gardeners will take their vegetables to the public stadium to be disposed of by auction.

This is the second year of the garden contest, which is conducted by the Chamber of Commerce and the Y. M. C. A., and every one of the 33 grade schools in the city has between 150 and 200 boys and girls cultivating garden plots.

CASTORIA
For Infants and Children.
The Kind You Have Always Bought
Bears the Signature of Chas. H. Fletcher

EDWIN P. ANSLEY W. FLOYD JOHNSON

ANSLEY & JOHNSON

Fire :: Accident :: Health
Liability :: Automobile
INSURANCE

All Claims Settled at This Office
PHONE IVY 873 821 REALTY TRUST BLDG.

THE "DECATUR SECTION"

Some of the RECENT Developments in this Growing Section of

DEKALB COUNTY

The Mayor and Council of Decatur have let contracts for PAVING parts of COLLEGE AVENUE, CANDLER STREET, M'DONOUGH STREET, JEFFERSON PLACE and PONCE DE LEON AVENUE in DECATUR. Part of this work is now under way.

The GOOD ROADS COMMITTEE of the Decatur Board of Trade has let a contract for macadamizing CANDLER STREET from the corporate limits of DECATUR to Morgan Street, and the work is now being done.

MORGAN STREET in EAST LAKE is now being laid with macadam and tarvia binding to meet Candler Street.

PONCE DE LEON AVENUE is now passable for vehicles from the GEORGIAN TERRACE to the beautiful Court House Square at Decatur, and this beautiful avenue will soon be an exact counterpart of EAST LAKE DRIVE.

When all this work is completed, during the next three or four months, DECATUR will be at the CENTER of the BEST SYSTEM of DRIVEWAYS out of Atlanta.

TILE WALKS are now being laid on KINGS HIGHWAY and CHURCH STREET; thus completing modern sidewalks for these streets to the corporate limits of DECATUR.

The NEW PUBLIC SCHOOL BUILDING—the second in three years—is now being constructed in DECATUR.

Many NEW homes are being erected at East Lake, Oakhurst, Kirkwood, and in other parts of the "DECATUR SECTION" as well as in DECATUR itself.

The people of KIRKWOOD—one of the most attractive parts of the "DECATUR SECTION"—are TURNING THINGS UPSIDE DOWN, grading and macadamizing streets, laying concrete curb and walks, and building new homes in every part of the town.

The STONE MOUNTAIN ELECTRIC LINE extending from Decatur through INGLESIDE, SCOTTDALE and CLARKSTON, to STONE MOUNTAIN is opening up a beautiful NEW country, a most important addition to the "DECATUR SECTION."

DEKALB AVENUE from Mayson's Crossing to Kirkwood, is now being laid with vitrified brick, making another MODERN driveway through KIRKWOOD and OAKHURST to DECATUR.

What is BOUND TO HAPPEN with ALL THESE MODERN IMPROVEMENTS GOING ON IN the "DECATUR SECTION?"

Ride through this section and see for yourself. Send for Booklet.

Decatur Board of Trade
Bell Phone Decatur 148 Weekes Building DECATUR, GA.

Guaranteed Fresh Country

EGGS

16½ Cts. Doz.

Case 16c Doz. 5 Cases 15¾c Doz.



Meadow-Gold Butter, Pound 34c
Purity Butterine 17½c
Breakfast Bacon lb 12½c
40c Coffee lb 28c
30c Pure Coffee lb 22c
80c Tea lb 39c

Cash Grocery Co.
118-120 Whitehall

Established 1865------ EISEMAN BROS., Inc. ------*Incorporated 1912*

Hat Department: Main Floor, Right



Pinay & LeDuc Paris

An Imported Model

French Panama

(YACHT SHAPE)

You'll feel as cool as you'll look, in one of these light, "dressy" straws!

50 Other Styles, $1.50 and Up

$5

EISEMAN BROS., INC.

11-13-15-17 WHITEHALL

OLD FOLKS FIND NEW REMEDY RELIEVES ALL KIDNEY AND BLADDER MISERIES

Drives Rheumatic Pains Away, Relieves Backache and Bladder Disorders After a Few Doses Are Taken.

Sleep-disturbing bladder weaknesses, backache, rheumatism and the many other kindred ailments which so commonly come with declining years need no longer be a source of dread and misery to those who are past the middle age of life.

The new discovery, Croxone, relieves all such disorders because it removes the very cause of the trouble. It soaks right into the kidneys, through the walls and linings; cleans out the little filtering glands and cells, and gives the kidneys new strength to do their work properly. It neutralizes and dissolves the poisonous uric acid substances that lodge in the joints and muscles, causing rheumatism; and makes the kidneys filter and sift out all the poisonous waste matter from the blood and drive it out of the system.

It matters not how old you are or how long you have suffered, Croxone is so prepared that it is practically impossible to take it into the human system without results. You will find it different from all other remedies. There is nothing else on earth like it. It starts to work immediately and more than a few doses are seldom required to relieve even the most chronic, obstinate case.

You can obtain an original package of Croxone at trifling cost from any first-class druggist. All druggists return the purchase price if Croxone should fail in a single case.

FOR SALE---RESTAURANT

Doing big business. Must be sold at once. Owner, Box 55, care Georgian.

REFERENDUM ON ALIEN LAND LAW IS LIKELY

Move Is Begun to Put Japanese Question to a Vote in State of California.

SAN FRANCISCO, May 5.—The anti-alien bill, as soon as it becomes a law, will be attacked by referendum.

Word came from New York that Californians at present in that city, consulting their Eastern business representatives, had joined in an urgent appeal which will be telegraphed to C. C. Moore, chairman of the Panama-Pacific Exposition Board, asking that immediate steps be taken to petition for a referendum on the issue, so that it may be put squarely up to the people of the State.

The signers of this message, it is reported, assert to Mr. Moore their belief that the measure rushed through the State Legislature will seriously injure the prospects of California's great world's fair.

At the same time Assemblyman Shearer, of Del Norte, in Sacramento, said that the referendum movement now is on. He asserted yesterday that the Senate bill, as affirmed in the Assembly, did not fit the requirements of the State as regards aliens, and especially the Japanese, and that a recall would be made necessary.

After the recall, in his opinion, the right sort of anti-alien legislation could be enacted. He believes the present bill is weak and that it will not accomplish the purposes for which it was ostensibly designed.

California to Hear From Washington Again.

WASHINGTON, May 5.—Pending the return of Secretary of State Bryan to the Capital, no action will be taken by President Wilson or the State Department with reference to the California-Japanese situation. The President to-day said that Governor Johnson undoubtedly will receive a communication from Washington with reference to the bill, but that this message will not be drafted until after Secretary Bryan returns.

Father of Twins Feasts in Orinoco

Men Have the Big Vacations When Children Arrive, A. S. Williams Says.

NEW YORK, May 5.—Allen S. Williams, lecturer, has returned from the Orinoco. Mr. Williams said that before he left Venezuela he found a native just a year married, whose wife had presented twins to him in a hammock in a tree top. She got up the next day and went on with her work. The happy father immediately went to bed, that is to hammock, and all the men and women of the tribe brought delicacies to him, pampering him two weeks, while he lay in the hammock and looked proud. If his wife had given him only one baby he would have had only a week of feasting. The wife also visited him occasionally gloryin» in his fatherhood. Nobody took any notice of her, but she seemed to think it was all right.

White City Park Now Open

MRS. RACHAEL KEITH, aged 83, the oldest Sunday School pupil in Atlanta, leading the great Sunday School parade Sunday with her cousin, Dr. E. L. Connally. Mrs. Keith is a member of the Second Baptist Church School.



300 HOMES OPENED TO PRESBYTERIANS

Committee Looks for Five Hundred to House Assembly Delegates by Wednesday.

More than half of the 500 homes needed to take care of the overflow of delegates to the big Presbyterian convention have been promised, according to a report made at a meeting of the chairmen and members of the sub-committees at the Capital City Club at 1 o'clock this afternoon. The report showed that between 250 and 300 Atlantans have expressed a willingness to throw their homes open for the entertainment of the delegates who were unable to obtain accommodations at hotels or boarding houses.

Prior to the meeting this afternoon the ladies were entertained at lunch by J. K. Orr, general chairman of the entertainment committee.

The committees hope to have the list completed by next Wednesday.

Among the committee chairmen who made a report to-day were Mrs. Clarence Johnson, chairman of the Methodist committee; Mrs. George McCarthy, of the Baptist committee; Mrs. C. B. Wilmer, of the Episcopalian committee, and Mrs. Farlinger, of the Congregational committee.

SLIGHT DAMAGE BY BLAZE AT ARAGON

Fire Causes Panic Among Hotel Guests, but All Escape Without Injury.

Guests at the Aragon Hotel to-day are congratulating themselves that beyond a genuine scare and some slight damage to their personal belongings they are none the worse from a fire that swept the fifth and sixth floors of the building yesterday afternoon.

Of the 200 persons who occupied rooms at the hotel none was hurt, although in the panic that followed the first alarm the corridors were crowded with men and women dragging with them trunks and other personal property.

Charles Casher, a guest rooming on the fifth floor, slept throughout the turmoil and awakened at 5:45 o'clock to inquire the cause of the disturbance.

Henry Reese, a negro porter, discovered the flames in the rear portion of the roof, which, it is believed, originated from defective wiring in the elevator shaft. H. A. Tisdell, the clerk on duty, attempted to clear the top floors of the building without creating a disturbance, but the rapid spread of the flames prevented, and before the fire department arrived the halls and corridors were thronged with the guests rushing pell-mell toward the elevators and stairs.

The building was flooded with water, it being almost ankle deep in the lobby before the flames were extinguished.

Miss Katherine Wright, 314 Houston Street, the telephone operator, is receiving warm praise for her faithfulness in remaining at her post in the dense smoke that choked the lobby until occupants of every room in the building were warned of the danger. Mr. Tisdell is being congratulated upon rescuing two women, Mrs. Agnes Turner and Mrs. Ladd, who had been rendered helpless from fright and had to be carried downstairs.

DON'T LET YOUR LIVER GET LAZY

Dodson's Liver Tone Will Keep it Working and Make You Feel Well and Clean—No Bad After-Effects.

If you have allowed your fear of calomel to keep you from toning up your liver when it gets a little sluggish and lazy—try Dodson's Liver Tone, and note how quickly and harmlessly it starts the liver and relieves constipation and bilious attacks.

When you take Dodson's Liver Tone, you do not have to stay in the house all day. None of the weakening and harmful after-effects of calomel follow its use. Dodson's Liver Tone is a mild, pleasant vegetable liquid that can not hurt either children or grown people. Yet it easily overcomes the most stubborn and inactive liver without making you quit eating or working.

These are not just claims. All druggists back up every one of these statements and agree to refund the price of Dodson's Liver Tone with a smile to any person who pays his 50 cents for a bottle and isn't satisfied that he got his money's worth.

Imitations of Dodson's Liver Tone are another proof that it is a good thing. Nobody ever imitates a poor remedy. Be sure you get the genuine Dodson's Liver Tone—the kind that is guaranteed.

SUNDAY SCHOOL WORLD RECORD BROKEN HERE

Largest Attendance Ever Known Brought Out by Contest. Great Sunday Rally.

Atlanta is just now recovering from its wonder over the record-breaking spectacle of yesterday, when more than 7,000 Sunday school scholars of the First Christian and Second Baptist Churches formed a gigantic procession to march to a Sunday school rally.

Enthusiasm that marked the occasion came as the result of a thrilling membership contest, of which the demonstration was the crowning feature.

A result was the enrollment of the largest single Sunday school in the world, as experts declared the First Christian Sunday school to be when yesterday the roll call revealed 4,129 members. The previous record, of about 2,800, was held by Glasgow, Scotland.

The announcement brought thrilling applause. The applause came again at the Auditorium when the pastors of the two churches talked of the contest and its results.

7,000 in Procession.

The procession, beginning at the State Capitol at 10:15 o'clock, was headed by the two pastors, Rev. John E. White and Rev. L. O. Bricker and the two superintendents, John S. Spalding and C. V. LeCraw. Thomas Day and R. A. Burnett were marshals of the day, assisted by E. K. Martin, Homer Hall, W. C. Davlett, H. W. Quinn, A. W. Malone, Fred Patterson, Joseph A. Hall and Fred Hannah.

Marching down Washington Street to the Auditorium, the great procession was the target for fire from moving picture cameras. The Auditorium was filled, as no grand opera crowd has filled it, to the last seat in the highest balcony row.

Dr. anad Mrs. Percy J. Starnes were leaders in the musical program.

Christian Church Leads.

The score in the membership contest was announced:

First Christian Church attendance, 4,129; points scored, 10,987; contest standing, 55,344.

Second Baptist attendance, 2,197; points scored, 9,558; contest standing, 48,083.

The contest began twelve weeks ago when the First Christian Church challenged the Second Baptist to a race for an enlarged enrollment. The losing school would entertain at a picnic to the winning school. The results were greater than had been anticipated.

The contest, its moving spirits believe, will be spread to other Sunday schools and an effort to make of Atlanta the foremost Sunday school city in the world will be launched.

The contest will close next Sunday.

CABLE NEWS

Important Events From All Over the Old World Told in a Few Short Lines.

ATHENS, May 5.—A daughter was born to the Queen of Greece yesterday.

Vickershams in China.

TOKIO, May 5.—George W. Wickersham, former Attorney General of the United States, and Mrs. Wickersham have gone to China.

Japs Buy Two Dreadnoughts.

TOKIO, May 5.—Contracts have been placed for the construction in Japanese yards of three dreadnoughts. They will be sister ships to the Fuso, the displacement of which is 30,600 tons.

New Haitien President.

PORT AU PRINCE, HAITI, May 5. The Haitien Congress has elected Michel Oreste President of the republic, to succeed General Tancrede Augusta, who died Friday night. Oreste was a Senator.

Mrs. Chamberlain Worse.

LONDON, May 5.—A telegram from Cannes stance, received this afternoon stated that Mrs. Joseph Chamberlain had suddenly suffered a relapse and that her condition, when the message was sent, was causing anxiety.

Grand Duke Attacked.

MANNHEIM, GERMANY, May 5.—A workman armed with a knife attacked Grand Duke Friedrich, of Baden, as he was leaving the railroad station with his consort. The grand duke threw off his assailant and was not harmed.

Italy and Spain Sign Pact.

ROME, May 5.—The Italian Foreign Minister, Marquis Di San Giuliano, and the Spanish Ambassador have signed an agreement whereby Italy and Spain reciprocally grant in Morocco and Libya the most favored nation treatment.

Sir Tatton Sykes Dead.

LONDON, May 5.—Tatton Sykes is dead, in his eighty-eighth year. His vast estates in Yorkshire, 34,000 acres, now descend to his only son, Lieutenant Colonel Mark Sykes, who served with distinction in the South African war. Sir Tatton and Lady Sykes were well known in the United States, to which they had made frequent visits.

New Zealand to Spend $3,500,000.

CHRISTCHURCH, N. Z., May 5.—Extensive public improvements are to be made by the Government of New Zealand. The Premier announced in Parliament to-day that there is a surplus of $3,500,000 in the national treasury for construction of public works.

If you have anything to sell, advertise in The Sunday American. Largest circulation of any Sunday newspaper in the South.

CONGRESSMAN URGES TAX FOR $1000 INCOMES

Others Demand Revenue From Bachelors and Dogs in "Race Suicide" Families.

WASHINGTON, May 5.—The sundries schedule to-day was under consideration together with the free list. It is probable the House will complete these sections of the bill this evening and take up the income tax to-morrow.

The income tax section as framed exempts all incomes of less than $4,000 from taxation. Representative Gillett, of Massachusetts, intends to offer an amendment putting the limit down so as to make incomes of more than $1,000 taxable. He believes a low limit will have the effect of making people take a sharper interest in Government finance and insist on more rigid economy in Congress.

The amendment may obtain some support on the Democratic side if the Democrats have the courage to shake off caucus ties and defy the leaders. It is doubtful if any change will be made in the bill.

An amendment by Representative Britton, of Illinois, to make single men pay higher taxes than married men will be offered. Representative Kitchin, of North Carolina, has received a suggestion that poodle dogs in "race suicide" families be taxed in lieu of children.

The House probably will vote on the tariff bill Wednesday or Thursday.

New York to Have Season of $2 Opera

Harry Payne Whitney, W. K. Vanderbilt and Others Make Possible the Popular Prices.

NEW YORK, May 5.—Through the prompt assistance rendered by Otto H. Kahn, Clarence H. Mackay, Harry Payne Whitney, W. K. Vanderbilt and other wealthy men of this city, a season of popular opera, with the prices ranging from 25 cents to $2, is assured New York.

Chairman E. K. Baird of the City Club's committee on popular opera reported to-day that a season of 35 weeks of popular-priced opera will be given at the Century Theater, beginning next fall. This may be followed by ten weeks of opera comique.

Currency Reform Next, Says Wilson

President Announces Question Will Be Considered at Special Session After Tariff Is Settled.

WASHINGTON, May 5.—Currency reform will be taken up by Congress as soon as the House disposes of the tariff bill.

This was the positive statement of President Wilson to-day at his weekly conference with newspaper men, when asked whether the currency question will be brought to the attention of Congress at the present session or held for the regular session.

THE PLAY THIS WEEK

Keith Vaudeville at Forsyth.

One of the best future bills of the season is promised at the Forsyth Theater this week where a high-class program of Keith vaudeville will be presented. First performance will take place this afternoon. As usual, there will be matinees every day. The week's bill is headed by Gus Edwards' Kid Kabaret, an act which has already received the enthusiastic endorsement of Broadway and the big cities of the East. There are fifteen girls and boys in the act, and they present all sorts of specialties. Belle Storey, sweet singer of charming songs, is also a feature. All the other numbers are said to be of the regular standard set by Keith.

Comedy in Play at the Atlanta.

"The Girl From Out Yonder" is the play which will be presented this week at the Atlanta Theater by Miss Billy Long and her associate players. The story of the play is interesting and there's plenty of comedy in it. Miss Long is cast for an unusually attractive role and she is bound to make many new friends by her portrayal of the character. All the other members of her excellent company have congenial lines and the play is going to be presented in most complete fashion. Not a detail has been overlooked. "The Girl From Out Yonder" has been presented in Atlanta but once before. That was several years ago. Matinees will be given this week on Wednesday and Saturday.

Vaudeville and Pictures at Bijou.

A good bill of family vaudeville and worth-while motion pictures is being presented at the Bijou this week. There are four acts in addition to the pictures. The pictures are changed daily. Matinees are given daily, beginning this afternoon.

Health a Factor in Success.

The largest factor contributing to a man's success is undoubtedly health. It has been observed that a man is seldom sick when his bowels are regular—he is never well when they are constipated. For constipation you will find nothing quite so good as Chamberlain's Tablets. They not only move the bowels, but improve the appetite and strengthen the digestion. They are sold by all dealers.

White City Park Now Open

Standard Accused Of Abusing Labor

Investigators Charge Corporation Works Men in New York 38 Hours Out of 48.

NEW YORK, May 5.—Charges that more than 2,000 firemen and other employees of the Standard Oil Company plants in and around New York are subjected to great hardships were made to-day by an investigating committee appointed by the American Federation of Labor and the International Brotherhood of Stationary Firemen.

The investigators, in their report, recite that once every two weeks when the day and night shifts change the men are compelled to work a double shift and then, after only ten hours' relief, must come back to work fourteen hours more, making a total of 38 hours work out of the possible 48.

The wages of the men averaged from $15 to $20. The investigators worked secretly.

PERU THREATENED BY FIRE IN RAILWAY SHOPS

PERU, IND., May 5.—Fire, starting in a caboose at midnight, spread to the C. & O. paint shops and caused a loss of $125,000. Flaming pieces of timber were scattered over the town, and for hours it was feared the city was doomed. Incendiarism is suspected.

BUFFALO, N. Y., May 5.—Fire in the American Agricultural Chemical Company's plant to-day did $500,000 damage.

British Ashamed of Their Paltry Graft

But They Have Adopted the Word Which Fits Their Conditions.

LONDON, May 5.—There has been a general, not to say formal, adoption of the American word "graft," for want of anything so concise and descriptive, in the revelations that have come in an investigation by the Government, an effort to show that there has been a fixed tariff or "scale of prices" for the selling of public appointments by the Poor Law Board and that there has also been systematic bribery in contracts.

It is rather sheepishly pointed out that the only difference between the corruption of local bodies here and in the United States is that the loot here is so paltry.

Church Jury Would Oust Mother-in-law

Six Husbands and Six Wives of Cleveland Congregation Vote to Eliminate Troublemaker.

CLEVELAND, OHIO, May 5.—Cleveland's church jury has gone on record against mothers-in-law. Called into service by Rev. R. J. MacAlpine at the Boulevard Presbyterian Church last night, six married men and married women voted unanimously in favor of eliminating a troublesome mother-in-law from a home threatened with disruption.

The verdict came in the case of a husband whose wife's mother lives in his home and was a troublemaker there.

Owes Her Life to Eckman's Alterative

Eckman's Alterative is being used with success in the treatment of Tuberculosis in all parts of the country. Persons who have taken it improved, gained weight, exhausting night sweats stopped, fever diminished, and many recovered. If you are interested to know more about it, we will put you in touch with some who are now well. You can investigate and judge for yourself. Read of Mrs. Govert's recovery:

Griffith, Ind.

"Gentlemen: About September 10, 1908, my mother-in-law was taken sick with catarrhal pneumonia, which developed into lung trouble. In January, when Rev. William Berg, of St. Michael's Church, at Schererville, Ind., prepared for her death, he recommended that I get Eckman's Alterative, and see if it would not give her some relief. The attending physician declared she had consumption and was beyond all medical aid. So I immediately had Rev. William Berg to send for a bottle. Practically without hope of recovery, I insisted that she try the Alterative, which she did. I am glad to say that she soon began to improve. Now, she works as hard as ever, weighs 20 pounds heavier than she ever did before she took sick, and is in good health."

(Affidavit) JOS. GRIMMER.

(Above abbreviated; more on request.)

Eckman's Alterative has been proven by many years' test to be most efficacious in cases of severe throat and lung affections, bronchitis, bronchial asthma, stubborn colds and in upbuilding the system. Does not contain narcotics, poisons, or habit-forming drugs. For sale by all Jacobs' drug stores and other leading druggists. Write the Eckman Laboratory, Philadelphia, Pa., for booklet telling of recoveries and additional evidence.

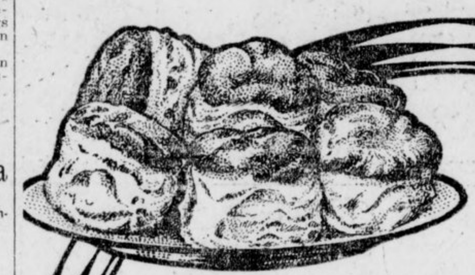

Do You Make Biscuits This Way?

2 cups flour; 4 teaspoons Baking Powder; 2 tablespoons Swift's Silver-Leaf Lard; ¾ cups milk; ½ teaspoon salt. Mix dry ingredients and sift. Work in lard, add milk gradually. If too stiff add a little more milk or water. Roll out on floured board to ½ inch thick. Cut and place in greased pan. Bake in hot oven. *They are delicious.*

Swift's Silver-Leaf Lard

is the very best shortening for Baking Powder Biscuits, because it has just the right consistency and richness to make them perfectly light and flaky and you can't taste the lard in them.



Swift's Silver-Leaf Lard is put up in tight covered, new tin pails under the close supervision of Government inspectors.

It is as clean and pure as lard can be and it makes such tasty pastry.

Order a small pail to try it.

Swift & Company
U. S. A.

Ask Your Dealer for Silver-Leaf

Dr. John H. Bowen

Specialist

I treat private diseases of either sex I give 606 for Specific Blood Poison with great success.

CONSULTATION FREE

Special Attention to Out-of-Town Patients

I am no new man—have 20 years experience in this specialty. If you want an honest, square deal, see me at my office, or write me.

Office Hours: 9 to 12 A. M.; 2 to 6 P. M.
Sundays 10 to 1

412-13-14 Austell Building, Atlanta, Ga.

Office Phone M. 1453
Res. Phone Ivy 7057-J

The Fulton National Bank

OF ATLANTA

Capital $500,000.00
Surplus and Profits $115,000.00

Growth of Deposits

May 2, 1910, $488,000.00

May 2, 1911, $842,000.00

May 2, 1912, $1,176,000.00

May 2, 1913, $1,535,000.00

Total Assets $2,500,000.00

Also 3,500 Satisfied Customers

Open an Account With a Growing Bank

Interest Paid on Savings Accounts

Active Depositary of U. S. Government

CANDLER NAILS RATE CUT WAIL BY RAILROADS

Atlanta Expert Declares Neither Interstate Nor State Commissioners Reduced Revenue.

"Railroads, in my opinion, cannot consistently claim that the Interstate Commerce Commission or the State railroad Commissions have decreased their revenues by lowering rates. Railroad Commissions have decreased others have been raised. The rate per ton per mile for freight has remained fairly stable."

C. M. Candler, of the Georgia Railroad Commission, one of the best informed men in the United States on railroad problems, makes this comment in connection with the Eastern railroads' application for a 5 per cent increase in rates, which just now is arousing much controversy and interest, as foreshadowing similar action in other sections of the nation.

"Operating expenses of the railroads, however, have increased," says Mr. Candler. "Our figures show conclusively that every item which goes to make up the expense of operation has increased steadily with the single exception of coal, which is about the same.

"If the railroads want an increase in freight rates, if it be true as they claim, that present rates do not permit of proper returns on their investment, they should base their demands square upon the plank of increased expenses, and fight the thing out along that line and that alone.

Denies Ruinous Reductions.

"Any claim that commissions have made ruinous reductions can not be upheld successfully.

"A layman can understand it readily. The Interstate Commerce Commission, for example, does not make rates. It simply takes up rates against which complaint is made.

"Suppose that an increase is made on one classification embracing 10,000 articles. Shippers will fight only 50 or 60 increases. Even if they win, the other rates stand. Then, by changing articles from one classification to a higher, and by similar manipulation, the railroads manage to keep their revenues at a stable figure.

"The commission can regulate inequalities and remedy discriminations. That is all they can do, and all they ever have attempted.

"Of course, in Georgia, the situation is somewhat different. Here railroads cannot increase rates without our permission. And if they lower a rate, that rate at once becomes the commission's rate, and it cannot be changed without a proper hearing.

Try to Make Rates Fair.

"But the Georgia Commission has made no sweeping reductions. It has not tried. All that it ever has tried to do is make the rates fair alike to all localities."

The railroads make the plea that in order to return fair profits, and in order to build up a surplus for emergencies and for additional equipment and improvements, they must have a wider margin between operating expense and revenue.

In this connection, the report of the Georgia Railroad Commission, just published, gives interesting figures. The ten trunk lines in Georgia now pay an average of $29.12 per ton for steel rails, an increase of four per cent over 1908. Cross ties have increased in cost in the same period from 34 to 42 cents apiece; lumber from $16.02 to $19.41 per M. Locomotives now cost an average of $19,409 against $15,146 in 1908, an increase of 28 per cent, and passenger coaches have increased in cost from $6,739 to $9,252; box, coal and flat cars, an average of 18 per cent.

Of course, rolling stock bought nowadays is better than four years ago. Still it represents increased expense.

Unions Raise Fund For Aid of Darrow

Chicago Workmen to Partly Reimburse Attorney for Fortune Dissipated in Trial.

CHICAGO, May 5.—The Chicago Federation of Labor to-day was pledged to raise a fund to partially reimburse Clarence Darrow, labor attorney, whose fortune of $150,000 was dissipated in his own defense following his two trials which resulted from his part in the defense of the McNamara brothers at Los Angeles.

Darrow addressed the Federation yesterday.

"When society is in such a condition that laws must be passed to prevent women working more than ten hours it is time that some changes be made," said the attorney. "One cure would be the uniting of all unions in one great political machine."

ROUND-ABOUT-TOWN STORIES

Buttermilk Marathon by Insurance Clerks.

Six insurance clerks who are employed in a skyscraper not a thousand miles from Five Points have entered a buttermilk marathon and every day about noon they make a run.

They congregate about the counter of a soda fount which makes a specialty of lactone buttermilk and there they drink, and drink, and drink. All of them used to be thin and dyspeptic looking. But now they are taking on flesh and say buttermilk did it.

"I used to be very fond of beer," said one of the six as he sipped his milk, "but this lactone stuff has it beaten seventeen ways. I have developed a real craving for buttermilk and my doctor tells me it is the best thing in the world for me. I am getting fat," and he showed a first class double chin to prove his assertion.

"Lots of folks are beginning to drink buttermilk," said the soda water clerk. "Nearly every day I get acquainted with a new lactone 'fan' and I am increasing my order for milk every week. If this demand keeps up I'll have to enlarge the stand."

Won't Trust Own Memory, So Writes to Himself.

One of the hardest worked business men in town is a man who is afraid to trust his memory. To quote him he has about a million different things to think about and he lives in daily terror that he will forget something important which ought to be attended to.

Not long ago he hit upon a scheme that works admirably and saves him much wear and tear of mind. He writes notes to himself every day, jogging his memory about something that has to be looked after.

If he is to attend a meeting of some committee of which he is a member he will dictate a letter to his stenographer to that effect and in the morning it is turned over to him with the other mail. He carries a package of postals in his pocket all the time and if while walking along the street he should happen to think of something which he wishes to do next day he'll stop, scribble a note to himself, drop the card in the nearest letter box and next morning it is delivered at his desk.

"Some of my friends wonder how I am able to attend to so many things and make so few mistakes," said this man. "It's system, that's all. It's a great scheme. Saves me lots of gray matter and I couldn't spare much of it."

Mother's Advice To Her Daughter

A Real Live Doll to Fondle Is Woman's Greatest Happiness.



One of the most important matters about which women concern themselves is their future status as a grandmother. And she is wisdom itself who knows of or learns of that famous remedy, Mother's Friend. This is an external application for the abdominal muscles and breasts. It certainly has a wonderful influence, allays all fear, banishes all pain, is a most grateful encouragement to the young, expectant mother, and permits her to go through the period happy in mind, free in body and thus destined to anticipate woman's greatest happiness as nature intended she should.

The action of Mother's Friend makes the muscles free, pliant and responsive to expansion. Thus all strain and tension upon the nerves and ligaments is avoided, and, in place of a period of discomfort and consequent dread, it is a season of calm repose and joyful expectation.

There is no nausea, no morning sickness, no nervous twitching, none of that constant strain known to so many women, hence Mother's Friend is really one of the greatest blessings that could be devised.

This splendid and certain remedy can be had of any druggist at $1.00 a bottle, and is sure to prove of inestimable value, not only upon the mother, but upon the health and future of the child. Write to Bradfield Regulator Co., 132 Lamar Bldg., Atlanta, Ga., for their book to expectant mothers.

YOU CANNOT GET AWAY FROM IT---

If you want to deposit your money in the

Strongest State Bank in the South

And get the highest savings interest rate---

4 Per Cent Compounded Semi-Annually

You will come to the

TRUST COMPANY OF GEORGIA

Capital and Surplus $1,800,000

Equitable Bldg. - - - Pryor St.

SURPRISE DAY--WEDNESDAY, BE SURE AND COME

Summer Furniture to Make a Cool Home

M. RICH & BROS. CO.

Porch Shades Add a Room to Your Home

All Buyers Back From New York: Watch them Shake the "Plum" Tree.

May Sale Prices That Point Out Big Savings

Sale of Every Serge Dress in Stock
Former Prices $18.75 and $19.75, now $9.95

$9.95

Without exception every wool dress in stock is now offered at one of two prices—$9.95 or $18.75.

The dresses at $9.95 include wide and narrow wale serges and Bedford cords. Variously in blue, black or tan. There are 73 in all—each of this season's newness. Severely tailored and trimmed styles. Former prices $18.75 and $19.85.

The dresses at $18.75 are a mere handful that sold formerly for $29.50.



Every Silk Dress in Stock Reduced

Silk dresses of all kinds for street or fashionable afternoon wear. In crepe de chines, charmeuse, granite crepes, foulards, messalines, novelties, brocaded silks, etc. Black and colors. All reduced thus:

Former prices up to $29.50, $39.50, $47.50, $60.00.
Present prices at **$18.75, $24.50, $28.75, $39.50.**

A Decisive "*Let Go*" of Suits

$10 were up to $20 Include smartly tailored models. Judge of the tailoring and materials by the fact that every coat is messaline silk lined and finished with silk shields. There are all-wool French and storm serges, Bedford cords and novelties. Chiefly in the staple black and blues. One big rack full in sizes for all. Formerly $16.75 to $20.

$15 were up to $25 Choose here from the fashionable $23.50 and $25 suits in Bulgarian and Russian blouses, straight front and cutaway styles. Serges, Bedford cords, Shepherd checks, ratines and novelties. Black, blue, grey, tan, brown, black and white checks, etc. Distinguished styles of individuality and charm. Choice $15.

NEW WAISTS ARE IN

Every Other Wool Suit in Stock Reduced:

Former prices up to $40, $65, $80, $95.
Present prices at **$25, $35, $50, $60.** (Ready to Wear—Second Floor)

Stylish $3 Crepe Flouncings, $1.50

The season's most fashionable fabric—charming crepe flouncings bewitchingly self-embroidered in rose, flowers, spray and conventional patterns. Scarce and hard to get; but 300 yards came to us in connection with another deal at **half price.** On sale the same way; 45 inches wide.

$1.25 Bulgarian Voile Flouncings, 59c

No need to expatiate on a bargain like this. The fabric is a 45-inch white voile; the embroidery is the fashionable Bulgarian in all the rich Balkan colorings.

59c for $1.50 to $2 Flouncings — Fine qualities of sheer Swiss 45-inch Flouncings in beautiful patterns of eyelet and Irish embroidery effects. Great values!

39c for 50c to $1 Lace Bands — Shadow, macrame and ratine bands and edges. Shadow 5 to 9 inches; others up to 15 inches wide. You know how fashionable they are.

69c for $1 to $2 Venise Laces — Stylish Venise Lace bands and edges in white, cream and ecru. 4 to 7 inches. The average less than half price will send them flying.

$1.89 for $3 to $5 Fine Laces — Laces approved by Fashion, Lierre, Shadow, Chantilly and hand-run Darn laces, in white, cream and ecru bands. 8 to 15 inches.

(Laces—Main Floor, Right)

ECONOMY BASEMENT

3000 Yards of Fancy Dress Ginghams — Two solid cases of fancy ginghams, seersucker and chambray in all the dainty stripe, check and plaids, all perfect and strictly fast colors, 10 to 20 yard mill lengths. On sale one day only, Tuesday, 8c and 10c qualities **5c**

15c Outsizes of Ladies' Knit Vests — 100 dozen Swiss ribbed outsizes Vests, low neck, sleeveless, tape trimmed ..... 3 For **25c**

50 Doz. Men's Summer Wash Ties — Full length Wash Ties, all white, or white with stripes, dots and figures, Madras weave **5c**

25c Infants' and Children's Hose — About 30 dozen to close, extra fine ribbed infants' and children's Hose, in black, white, pink, blue and red. Sizes 4 to 7 only **5c**

$1.00 Middy Blouses Tuesday — About 48 Middies to close. Made from fine Galatea Cloth, all perfectly new models, all white, with blue and red collars and cuffs. All slightly soiled from handling. Sizes 10 to 16 years **49c**

2000 Yds. Embroidery Insertions — Wonderful Bargain for Embroidery Buyers Tuesday. Mostly insertion, a few edges, widths to 5 inches wide. Embroideries that sold to 15c yard. All go in this Tuesday Sale **3½c**

1-2 Doz. Hemmed Napkins — Another great Bargain, half dozen of Hemmed, ready-to-use tea Napkins, mercerized finish. Spot and other patterns..... **15c**

49c Fancy Velvet Handbags — About 50 to close. Velvet Bags with cord and fringe trimmed, also a lot of Children's Purses with cord **10c**

All the buyers are back from New York. An unsettled money market and uncertainty regarding the tariff has made manufacturers and jobbers anxious to ***unload.*** Our buyers ***captured*** many ***"plums."*** We start ***distributing*** them---to-morrow. Here's how you can ***share:***

The May Silk Clearance
Swings Into Its 2nd Big Week

Like a runner catching his second wind, the May Silk Sale goes onward with renewed energy. The first rush is over---we now have space to spread out the silks. What beauties they are---the list reads like an extract from a fashion book---impressionistic chiffons, chiffon cloths in futurist and neat floral patterns, French silk voiles bordered and striped; the ever staple foulards, soft chiffon taffetas, now on return to favor, messalines, silk suitings---Tussah crepe de chines---just about every silk that has been in favor this season.

All Underpriced a Fourth to a Half

There are many $1 silks at **59c & 69c**
There are many $1.50 silks at **89c & 98c**
Many $3 to $3.50 silks at **$1.29 & $1.39**

(Silk Annex—Main Floor, Right.)

Cloisonne Enamel 50c — *Jewelry for $1 to $2 kinds* — Four of the biggest stores in the country took over a manufacturer's overplus lot of Cloissonne enamel brooch pins and cuff links. Each piece is genuine Sterling silver base, and so stamped. Mounted in Cloisonne enamel, in dainty and delicate colorings and designs.
The brooch pins are in oval, oblong and crescent shape. Values $1 to $2, at..... **50c**
The cuff links are $1.50 values at **69c**

25c, Hat Pins, 10c — Sterling silver hat pins, 8-inch lengths; the demand is for 5-inch—hence the reduction. These can be easily cut down.

(Main Floor, Center)

Royal Society Stamped Waists, Drawers, Baby Dresses, Etc. *at Half Price*

Yes, the news—sensational as it is—is just as stated. The garments are the famous Royal Society Goods, each item in its individual package with sufficient thread for working.

Moreover, there are some 4,800 packages in all, including centerpieces, scarfs, pillow tops, work and laundry bags, shirt bags, pin cushions, nightgowns, baby dresses, ladies' shirtwaists, drawers and other novelties. Each package contains thread sufficient for working out any piece.

Not a piece or two of each, but literally scores. The sale started to-day with 4,800 pieces, and we'll have plenty for to-morrow. Technically "discontinued patterns" because the Royal Society Company get out new designs each year. One would have to be a captious critic, however, to see where the new designs are any prettier than these we offer at these half prices.

Were 25c, 35c, 40c, 50c, 75c, $1.
Now 12c, 17c, 20c, 25c, 37c, 50c.

(Sale at 8:30, Art Needlework, Main Floor)

May Sale of Muslinwear
Wherein Opportunity Is Writ Large

New lots ***underpriced;*** our own stock ***cut*** to the quick. We could tell you the whyfores and wherefores, but ***Prices*** ---not Printer's Ink---are ***behind*** this sale. We come to the point at once:

Save on Gowns

50c gowns, of fine cambric, perfectly made, prettily trimmed in laces or embroideries. Choice of three styles. You can't get a better gown anywhere at 50c. This May Sale price is **39c**

There in several lines is the story of the least you can save. Here in one line are stories of the most you can save.

75c gowns of nainsook, embroidered **49c**
$1 and $1.25 gowns, nainsook and longcloth **59c**
$1 and $1.50 initial gowns (not all initials) **69c**
Beautiful gowns charmingly lace and embroidery trimmed **98c**
$1.50 and $2 gowns, lovely qualities at **$1.19**
$2.50 and $3.50 gowns, very fine, at **$1.95**
$4 to $5 gowns, handsome styles, at **$2.98**
$6.50 gowns, exquisite garments, at **$4.95**

$5 to $10 Petticoats at $1.98

These are the wide skirts carried over from former seasons. They should make special appeal to women able to do their own sewing. For some of the skirts contain sufficient materials to make two skirts of the present styles.

Combinations in Sale

Just the fresh, attractive garments for which you would gladly pay full price. Combination corset cover and drawers, and combination corset cover and skirts. Beautiful materials; beautifully made and trimmed.

$1.25, $1.50 and $1.75 Combinations at **98c**
$2.50 to $3.50 Combinations at **$1.98**
$4.00 to $5.00 Combinations at **$2.98**

$1 Petticoats 49c

Two lots of fine petticoats, worth 75c and $1, at just 49c. Made of fine nainsooks and cambrics, variously with embroidery ruffle and underlay or the new straight line tailored petticoat, with scalloped border and trimmed with embroidered spray.

98c for $1.50 fine nainsook petticoats, the new straight line styles with pretty embroidery ruffle.

Save on Drawers

The savings start at the very bottom, with 25c drawers at 17c, and go up step by step to very fine $3.95 drawers at $2.98. Here is the detail:

25c drawers, plain tucked and embroidered **17c**
Nainsook embroidery trimmed at **23c**
Nainsook wide leg drawers at **39c**
$2.50 drawers, fine qualities **$1.98**
$3.95 new straight leg drawers **$2.98**

M. RICH & BROS. CO. ORDER BY MAIL M. RICH & BROS. CO.

LABOR BUREAU PLANS TO ACT AS A MEDIATOR

Stanley Wants the Legislature to Permit Department to Arbitrate Capital-Workers Disputes.

By JAMES B. NEVIN.

Commission of Labor H. M. Stanley likely will ask the incoming Legislature to increase the efficiency of the department of which he is the head, particularly in the matter of its friendly intervention in disputes between capital and labor, wherever he may have reason to believe that his services would be welcomed or calculated to bring about a solution of questions involved.

This, in all probability, will open the way to other propositions for legislative consideration, and somewhere along the line a compulsory arbitration bill likely will be presented.

It is too early to say what the new Legislature will do with these suggestions. It not only is a new body—that is, composed largely of untried material—but all Legislatures proverbially are slow to assume attitudes in advance of the introduction of legislation touching the relation between labor and capital.

It perhaps is safe enough to say, however, that the chances of putting through a compulsory arbitration bill are slim. There is a disposition to think that the Department of Labor could be made to play a better part, through amplification of its powers and discretions, in disputes between capital and labor in Georgia than heretofore has been possible, but there is no likelihood that the State Legislature would be willing to set up a board of arbitration with compelling powers.

It is possible that a provision for special boards in special cases might be enacted—a board composed of one representative each from the disputing parties, they to select a third—with further provisions for making binding the awards of such boards, but it is doubtful whether the Legislature would care to go further than that.

There is little doubt, however, that the entire question of the relations between capital and labor in Georgia will be opened wide in the next General Assembly, and some genuinely constructive legislation is anticipated.

It is certain now that Secretary of the Navy Daniels and his party will arrive in Savannah on board a United States destroyer from Port Royal, S. C., at 6 o'clock Sunday evening, May 11.

The Secretary and his wife, together with Mr. Palmer, will be driven at once to the residence of Mr. and Mrs. Pleasant A. Stovall, whose guests they will be during their stay in Savannah.

Later in the evening the North Carolina Society, in Savannah, will take Secretary Daniels out for an informal dinner and smoker. Mrs. Daniels will be taken charge by lady friends at the same time.

The party will leave at 1:20 a. m. the following morning for Raleigh, N. C., their home, over the Seaboard Air Line Railway.

Their stay in Savannah will therefore only be about six hours, but the program arranged will guarantee that the friends of Secretary and Mrs. Daniels will see something of them at that time.

Unless the new membership of the Legislature produces something of a surprise by way of a good dresser, it now seems probable that Representative "Bob" Hardeman, of Jefferson, will retain his well-earned right and title to be known as the "Beau Brummel of the House."

Hardeman is a wonderful dresser. His sartorial philosophy is exact and altogether pleasing. On real hot days—such as come inevitably when the Georgia Legislature is in session—Hardeman is a human cucumber in its most fetching make-up. He can deliver a fifteen-minutes' speech, overflowing with eloquence and emphasis, vehement in appeal and animated in gesture—and then sit down, as cool as a cold storage plant, and as free of perspiration as a tadpole.

Hardeman never wilts a collar, never mops his alabaster brow, and never pants for breath. He is always and ever the same immaculate and well-groomed "Bob."

And the man in the next House, if such man there be, who robs him of his title will have to go some—that's all!

Dr. Joe P. Bowdoin, of Adairsville, who has just been elected grand high priest of the Royal Arch Masons of Georgia and grand master of the Grand Council of the Royal and Select Master Masons of Georgia, is one of the most popular men in Northwest Georgia, and has figured prominently in the politics of that section for several years.

Time and again he has been mentioned as prospective legislative material, but always has declined to be a candidate. It may be that he will stick to his resolve never to enter the General Assembly—for his political activity never has been personal to himself—but if he should come either to the House or the Senate he would be a most valuable member.

The current issue of The Baxley Banner carries the following interesting statement: "Senator R. Toombs DuBose, of Clarke County, will introduce at the next Legislature a bill providing for a tax commission whose duty it shall be to gather data on the situation in the State, and, with the aid of the Attorney General and Comptroller, sit in recess, hear any citizen who may wish to appear before it and report to the next Legislature recommending legislation which the facts and conditions they find may warrant. Mr. DuBose is in thorough accord with any plan to get better tax laws enacted and to get definitely at the situation he favors a commission."

Apparently, the State press is not warming up particularly to the proposed re-offering of the Tippins bill in the House of Representatives.

The State press seems to think the people got enough of that fight in the last Legislature, and that they would be much obliged to the General Assembly if it would let them off this time.

Florida to Honor Secretary of Navy

Governor, Cabinet and Legislators to Meet Daniels in Pensacola To-morrow.

PENSACOLA, FLA., May 5.—Secretary of the Navy Josephus Daniels, accompanied by Mrs. Daniels and his aide, Commander Palmer, passed through Pensacola last night en route to New Orleans. He will return here to-morrow morning and inspect the Pensacola Navy Yard with a view to reopening it.

Elaborate preparations for his entertainment have been made. Governor Trammell and Cabinet and about 400 members of the Florida Legislature will arrive to-night to meet him. Governor O'Neal of Alabama and Senator Bryan and Congressman Wilson of Florida are also expected.

Official O. K. Given 'Palm Beach Sway'

Animal "Trots" (Tempered With Decency) Approved by the Dancing Masters of Chicago.

CHICAGO, May 5.—Animal dances (tempered with decency) to-day stand approved by the dancing masters of Chicago.

At their monthly meeting the masters stamped as "O. K." the "Palm Beach sway."

"The dance is naughty—just naughty enough to be nice," said President Hutchinson, of the masters' association. "It has all the shoulder movements and the swing of the bear trot and bunny hug, but the steps are those of the old-fashioned waltz."

Has a Way to Stop Wild Automobiles

Install Contrivance for Controlling Spark Magneto, Urges French Expert.

Special Cable to The Atlanta Georgian.

PARIS, May 5.—A simple way in which passengers in a runaway auto can stop the machine is suggested by a distinguished French mechanical engineer. What he urges is the installation at the back seat of the auto of a contrivance for controlling the spark magneto in case the chauffeur becomes sick or dies or is thrown out of the machine.

Such a contrivance, he says, should be compulsory under law, and it would cost but $1 for each auto, and it could be covered with a glass case, to be broken only in case of emergency.

Think 'Man Without Past' Admiral's Son

Mysterious Patient in Minnesota Insane Asylum May Be 'Jack' Ramsay of Washington.

WASHINGTON, May 5.—It has been suggested that the mysterious patient in the Minnesota State Hospital for the Insane at Rochester, Minn., who has forgotten his identity and his past through some mental kink caused by a blow on the head, may be George D. Ramsay, usually called "Jack," who disappeared from Washington in September, 1908.

George D. Ramsay is a son of Rear Admiral Francis Munroe Ramsay, retired, one of the heroes of the war between the States.

PENSACOLA NAMES FIRST COMMISSIONERS TUESDAY

PENSACOLA, FLA., May 5.—Tomorrow the first primary for the nomination of three city commissioners under a new charter will be held. Seventeen candidates have announced. The salaries are $3,000 per year each. The commissioners will go in office early in June.

PONY CONTEST STIRS INTEREST ALL OVER DIXIE

Nominations Pouring in by Telegraph, Telephone and Mail. Attracts Record Attention.

Never before in the South has a newspaper contest attracted the attention that the Georgian and American's pony outfit contest is drawing.

Nominations come in by telegraph, telephone and mail. Nearly 100 contestants already are in the race, and it is likely that the number will be greatly increased within a few days.

An early start is a great advantage. Late comers are at something of a disadvantage, and as the Georgian and American want to see all on an even footing, it is hoped that if you contemplate backing a candidate, you will send in the name of the boy or girl at once.

By far the most entrants are from Atlanta, of course, for eight ponies are to be given away in Atlanta alone. But look at the list of towns in Georgia which are represented—a partial list, not corrected up to the minute. Every mail brings more, but here are a few:

Even Come From Alabama.

Lithonia, Decatur, Blakeley, Ft. McPherson, Union City, Forsyth Rome, Sparta, Barnesville, Fayetteville and Bolton.

Then from outside the State, such widely separated localities as Anderson, S. C., and Piedmont, Ala., are represented.

In answer to many inquiries, the subscription books for the use of contestants, now are ready and may be had on application.

These books contain all the rules of the contest, the limits of the districts, subscription rates and votes credited for subscriptions of various lengths. Contestants, upon securing a new subscription, fill out a page in one of these books which gives the subscriber a receipt, is a voucher for a certain number of votes for the contestant and a record for our offices to assure the new patron that he will get his paper promptly and at the right address.

Made Easy for Contestants.

Everything is being made easy for the contestants, and you never saw anything more convenient than these books.

Coupons good for votes are appearing daily in the Georgian. Many shrewd contestants already are saving them, and getting their friends to save them. Remember, in the daily Georgian, each coupon is valued at five votes, and in the Sunday American, the coupon is worth fifteen votes. From seven consecutive papers, you can get 45 votes, and 45 votes weekly will help win a prize.

Here is a word for parents who perhaps have been contemplating the purchase of a pony for the children:

Do not overlook the Georgian and American offer. You intend of course to buy a good pony. But the Georgian and American have used the services of an expert in picking the twelve to be given as prizes. This is service you could not get, or afford if you could get it, in the purchase of one pony.

DISASTROUS FIRE SWEEPS MOLINO, NEAR PENSACOLA

PENSACOLA, FLA., May 5.—A disastrous fire occurred at Molino, 20 miles from here on the Louisville and Nashville Railroad, last night, several business houses being entirely destroyed. It is impossible to learn the value of the property destroyed. The Molino Mercantile Company's store, a meat market, a blacksmith shop, a restaurant, an ice house and one residence burned.

In your hand you hold a five-cent piece.

Right at the grocer's hand is a moisture-proof package of Uneeda Biscuit. He hands you the package—you hand him the coin. A trifling transaction?

No! A remarkable one—for you have spent the smallest sum that will buy a package of good food; and the grocer has sold you the most nutritious food made from flour—as clean and crisp and delicious as it was when it came from the oven.

NATIONAL BISCUIT COMPANY

ESTABLISHED 23 YEARS

$5

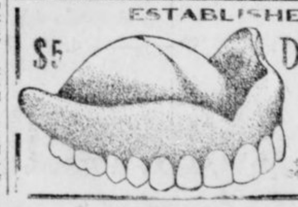

DR. E. G. GRIFFIN'S

GATE CITY DENTAL ROOMS

BEST WORK AT LOWEST PRICES

All Work Guaranteed.

Hours 8 to 6—Phone M. 1708—Sundays 9-1

240½ Whitehall St. Over Brown & Allens

A Complete Shetland Pony Outfit

Pony, Cart and Harness

For Every Winner in the

American-Georgian Contest



Open to White Boys and Girls

Everywhere

That Hearst's Sunday American and The Atlanta Georgian Are Read

Enter the Pony Outfit Contest NOW

It is not too late to start piling up votes in the Pony Contest. But the boy or girl who wants to finish among the winners has no time to lose. Nomination blanks will be received until May 31st, but the contestant who waits for that date before starting will have to overcome a handicap, as most of the contestants already entered are making every day's work count.

Send This Nomination Blank To-day.

I nominate, as a candidate in **The Hearst's Sunday American** and **Atlanta Georgian** Pony Outfit Contest:

Name .....

Address .....

.....

Nominated by .....

Address .....

GOOD FOR 1,000 VOTES

Only one nomination blank can be voted for any contestant.

It Starts You With A Thousand Votes

Here are the details of this great contest that will afford delight to twelve boys and girls. All contestants are urged to read them carefully:

PRIZE DISTRIBUTION

—Eight pony outfits will be given away to white boys and girls in Atlanta and suburbs.

The distribution will be made as follows:

One pony outfit to the boy or girl receiving the greatest number of votes in each of the following districts:

District No. 1—East of Marietta Street and West of Edgewood Avenue, from Georgia Railroad right-of-way to city limits.

District No. 2—East of Piedmont Avenue and West of Edgewood Avenue, from Georgia Railroad right-of-way to city limits. Includes Druid Hills, Edgewood, Kirkwood and Decatur.

District No. 3—South of Edgewood Avenue and East of South Boulevard to city limits, East and South. Includes South Kirkwood and Ormewood.

District No. 4—West of South Boulevard and East of South Pryor from Georgia Railroad right-of-way to city limits. Includes South Atlanta and Lakewood Heights.

District No. 5—West of South Pryor to Central of Georgia right-of-way. West of railroad to include Oakland City, Fort McPherson, East Point, College Park, Egan and Hapeville.

District No. 6—West of Central of Georgia right-of-way to city limits, from West Hunter Street South to Oakland City.

District No. 7—North of West Hunter Street and West of Marietta Street to city limits, North and West.

One pony outfit to the carrier or newsboy employed by THE GEORGIAN and HEARST'S SUNDAY AMERICAN receiving the greatest number of votes cast for newsboys and carriers.

Four prize pony outfits will be given to out-of-town boys and girls. They will be distributed as follows:

Two pony outfits will be given to the white boys or girls in the State of Georgia, outside of Atlanta and suburbs, who receive the greatest number of votes and next greatest number, respectively.

One outfit will be given to the white boy or girl receiving the greatest number of votes cast for contestants outside of the State of Georgia, anywhere that THE GEORGIAN and HEARST'S SUNDAY AMERICAN are sold.

One outfit will be given to the out-of-town agent employed by THE GEORGIAN and HEARST'S SUNDAY AMERICAN who receives the greatest number of votes cast for agents.

CONTEST RULES

Nominations for contestants will be received during the period beginning Monday, April 28th, and concluding at midnight, Saturday, May 31st.

Voting coupons will appear daily in THE GEORGIAN and in every issue of HEARST'S SUNDAY AMERICAN, beginning with THE GEORGIAN'S issue of Thursday, May 1st, and concluding with THE GEORGIAN'S issue of Thursday, July 31st. The contest will close at midnight July 31st.

THE GEORGIAN'S daily vote coupons will count for five votes each, and THE SUNDAY AMERICAN vote coupons for fifteen votes each in favor of the contestant whose names they bear.

Votes will be credited for paid-in-advance subscriptions received, according to the following table:

	Subscriptions Delivered by City Carrier.	By Mail or Delivered by Out-of-town Agt.	Votes.
Daily and Sunday, 1 year	$6.20	$7.00	3,500
Daily and Sunday, 6 months	3.10	3.50	1,700
Daily and Sunday, 3 months	1.56	1.75	800
Daily and Sunday, 1 month	.55	.60	250
Daily only, 1 year	5.20	5.00	1,000
Daily only, 6 months	2.60	2.50	950
Daily only, 3 months	1.20	1.30	450
Daily only, 1 month	.45	.45	150
Sunday only, 1 year	2.00	2.00	1,300
Sunday only, 6 months	1.00	1.00	650
Sunday only, 3 months	.50	.50	300
Sunday only, 1 month	.20	.20	100

The above vote credits will apply to old subscribers who pay subscription arrearages or for a term in advance as well as to new subscribers.

No vote credit will be issued for subscriptions for less than one month nor more than two years.

In the event of a tie vote for any of the pony outfit prizes, the contestants so tying will each receive a pony outfit.

Vote coupons clipped from THE GEORGIAN and SUNDAY AMERICAN must be voted within fifteen days from date of issue. Coupons that are more than fifteen days old will not be credited to any contestant.

Except for the separate prizes offered to THE GEORGIAN and HEARST'S SUNDAY AMERICAN carriers, newsboys and out-of-town agents, no employee of these newspapers, nor any member of an employee's family, will be eligible as a contestant.

Subscription blanks and printed instructions for the use of contestants are now ready. Sent anywhere on request.

To-day's Vote Coupons appear on Page Two of this newspaper---Ask your friends to save the Vote Coupons for you. They will be found in **The Georgian** ***every week day and every issue of*** **Hearst's Sunday American.**

Address all inquiries, nomination blanks, vote coupons, etc., to

PONY CONTEST EDITOR

Hearst's Sunday American and Atlanta Georgian

20 East Alabama St. ATLANTA, GA.

THE SOCIAL WORLD

THE summer season at the Piedmont Driving Club was inaugurated at the week-end dance by al fresco dinners served on the terrace. Pink roses and pink fairy lamps adorned the tables, and a number of large parties were given. An orchestra played during dinner.

The unusual number of visitors present added especial interest to the affair, which was attended by more than 100 guests. Mrs. Echols, of Virginia, Miss Constance Knowles' guest, was the central figure in a party including Misses Helen Dargan and her guest, Ruth Wilson, of New York; May Atkinson, Constance Knowles, Mr. and Mrs. Winship Nunnally, Messrs. Samuel Slicer, Jesse Draper, A. J. Ryan, Clarence Knowles, Lynn Werner and Neil Read.

Miss Margaret McPhecters, of Raleigh, N. C., Mrs. Samuel Inman's guest, was tendered a party by Miss Louise Hawkins. Mrs. Louis Schley, of Augusta; Mrs. W. D. Manley's guest, was tendered a party by Mr. and Mrs. A. Ten Eyck Brown, who also entertained Mr. and Mrs. Manley and Mr. Brooks Morgan. Miss Nora Carr, of St. Louis, Mrs. Bates Block's guest, was entertained by Dr. and Mrs. Block, and Misses Anne Selden, of Washington, D. C., and Marion Roberts, of Utica, N. Y., were entertained by Mr. and Mrs. George K. Selden.

Other visitors at the affair were Misses Robyn Young, of Washington, D. C.; Agnes Jones, of Albany; Martina Burke, of Macon, and Helen Barnes, of Macon.

Others present were Misses Esther Smith, Margaret Hawkins, Elizabeth Morgan, Laura Cowles, Aimee Hunnicutt, Gladys LeVin, Sara Rawson, Nancy Prince, Annie Lee McKenzie, Mr. and Mrs. Roy Colier, Mr. and Mrs. Forrest Adair, Jr., Mr. and Mrs. James T. Williams, Mr. and Mrs. John Kiser, Mr. and Mrs. Alexander Smith, Jr., Mr. and Mrs. J. Edgar Hunnicutt, Mr. and Mrs. William A. Speer, Judge and Mrs. Arthur Powell, Mr. and Mrs. George Dexter, Mr. and Mrs. William R. Prescott and Mr. and Mrs. Charles E. Sciple.

For Miss McClellan.

Mrs. Charlton Ogburn will entertain at tea Tuesday afternoon at the Driving Club for Miss Josephine McClellan, the guest of Miss Hildreth Burton-Smith.

Akans-Allen.

Mr. and Mrs. George Akans announce the marriage of their daughter, Alice, to Mr. Thomas R. Allen, May 1, 1913, at their home, West End Avenue. They will be at home at 60 Hurt Street.

G. H. S. Alumnae Meets.

Miss Nan Stephens, recording secretary, announces that the board of directors of the Girls' High School will meet Thursday at 4 p. m. at the High School for the purpose of voting on a fellowship.

For Miss Beattey.

Miss Emily Cassin will entertain informally the latter part of the week for Miss Lillian Beattey, of Columbus, Ohio, Mrs. Henry Troutman's guest.

Mrs. Troutman to Entertain.

Mrs. Henry Troutman will entertain at luncheon Tuesday at her home on West Peachtree Street for Miss Marian Felder's guest and the guests of Mrs. G. K. Seldon and of Miss Hildreth Burton Smith.

Her party will include Misses Lillian Beattey, Cornie Fore, Marian Felder, Marian Roberts, Anne Seldon, Hildreth Burton-Smith, Josephine McClellan, Marguerite Beck, Emily Cassin, Mrs. Hal Miller and Mrs. William Akers.

Conwell-Hageny.

The engagement of Miss Laura Conwell, formerly of Atlanta, to Mr. John H. Hageny, of San Diego, is announced. The wedding will take place in Tucson, Ariz., May 14.

Mrs. Miller Hostess.

Mrs. Hal Miller entertained at a box party at the Forsyth Monday afternoon in honor of Miss Marian Felder's guest, Miss Cornie Fore, of Charlotte, and Miss Lillian Beattey, who is visiting Mrs. Henry Troutman. After the matinee the party had tea at the Georgian Terrace.

Drewry-Walsh.

Mr. and Mrs. Thomas Drewry, of Griffin, Ga., announce the marriage of their daughter, Lucile, to Mr. William T. Walsh, of Atlanta, Saturday, May 3, 1913.

Educational Association to Meet.

The Porter Springs Educational Association will meet at 10:30 Wednesday morning at the residence of Mrs. John Cooper, 67 Juniper Street.

Burroughs Nature Club.

The Burroughs Nature Club will take the 2:10 car for College Park Tuesday afternoon for their usual walk.

Pioneer Women to Meet.

The Pioneer Women will meet Wednesday afternoon at 3:30 o'clock in the parlors of the Aragon Hotal. This floor was not damaged by the fire.

Walsh-Drewry.

Mr. and Mrs. Thomas H. Drewry, of Griffin, announce the marriage of their daughter, Lucile, to Mr. William T. Walsh, of Atlanta, Saturday, April 3.

Chrysanthemum Club to Meet.

The Inman Park Chrysanthemum Club will meet Tuesday afternoon at 4 o'clock with Mrs. W. A. Niall, 94 Moreland Avenue.

Miss Clarke Hostess.

Miss Penelope Clarke will entertain eight friends at bridge Wednesday afternoon at her home on Piedmont Avenue for Miss Lillian Beattey, of Columbus, Ohio, guest of Mrs. Henry Troutman.

For Miss Ruth Wilson.

Mrs. E. C. Peters will be among those entertaining for Miss Helen Dargan's guest, Miss Ruth Wilson, of New York.

Musical at Druid Hills.

Circle No. 9, Mrs. W. M. Fambro, chairman, will give a musical Thursday evening at the Druid Hills Methodist Church. Professor Charles Sheldon, Mrs. Sheldon and Mrs. John Candler will participate.

Mrs. Cobbs Hostess.

Mrs. H. L. Cobbs has issued invitations to a buffet luncheon at the Driving Club Friday.

Bryant-Allen.

Mr. and Mrs. D. W. Allan, of East Point, announce the marriage of their daughter, Fannie, to Mr. Robert Clyde Bryant, April 26.

Mr. and Mrs. Bryant are at home to their friends on East Washington Street, East Point.

Mrs. Meador's Guests.

At Mrs. J. Frank Meador's bridge Tuesday afternoon for Miss Helen Dargan's guest, Miss Ruth Wilson, of New York, guests will be Misses Helen Dargan, Katherine Ellis, Ruth Stallings, Jennie D. Harris, Mary Helen Moody, Margaret Hawkins, Katherine Wylie, Sara Rawson, Ruth Wing, Annie Lee McKenzie and Helen Hawkins.

President Wilson's Aunt Here.

Mrs. Helen S. Woodrow, of Denver, an aunt of President Woodrow Wilson, left Atlanta Monday for Washington, where she will be a guest at the White House.

Mrs. Woodrow came to Atlanta from San Antonio and has been resting here for several days at the Atlanta Sanitarium, 343 South Boulevard. After her trip to Washington she will return to her home in Denver.

Altrurian Society Meeting.

The Altrurian Society announces its regular monthly lecture by Dr. L. A. Fealy, of Birmingham, Ala., Tuesday night at 8 o'clock at the Carnegie Library. His subject will be "Jesus Christ."

Class lectures will be given Tuesday at 3:30 p. m. and Wednesday at 11 a. m. in the Altrurian book room, 500 Hillyer Building. Students of occultism, religions, ethics, philosophy, Eastern thought, theosophy, new thought, etc., are invited to attend these lectures.

License for Kissing, Pastor's Reform Idea

Policeman Urged to Guard Over Public Spooners—"Lips Not Fool's Paradise."

MINNEAPOLIS, May 5.—A city license for spooners was advocated in a sermon by Rev. G. L. Morrill on the subject, "When to Kiss."

"Persistent public spooners should be compelled to take out a license," he said, "and an unjealous policeman should be placed on guard to watch over them."

Other things the minister said were:

"A girl should make her lips an altar of incense and not a fool's paradise."

"She had better kiss a thoroughbred lap dog than an ill-bred, turkey-trotting dude."

"A kiss is love's trademark and may be the bliss of heaven or the blister of hades."

JAPANESE CITY BURNS.

SAN FRANCISCO, May 5.—A cablegram received to-day by a Japanese newspaper states that a great fire is raging in the city of Hakodate, a seaport on the Island of Yezo, Japan.

PERSONALS

Miss Marion Perdue is visiting Miss Bessie Moore in Rome.

Mrs. H. C. Conway, of Atlanta, is visiting Mrs. W. T. Gentry.

Mrs. H. L. Cobbs spent the week-end in Birmingham, the guest of Mrs. G. D. McCormick.

Mrs. John BeDell, of Opelika, who has been visiting Mrs. John Gilmore, has returned home.

Miss Evelyn Martin, of Newnan, came Monday to be the guest of Mrs. Robert Jones, Jr., for several weeks.

Miss Cornie Fore, of Charlotte, who is the guest of Miss Marian Felder, will return home Tuesday evening.

Mrs. Harry English, who has been in New York for two weeks, has gone to Hot Springs. She will be home within two weeks.

Miss Agnes Carey will leave May 8 for Uvalde, Tex., to be present at the wedding of Miss Helen Hare to Mr. Dan Carey on May 15.

Miss Marion Phinizy, of Athens, is with Mrs. A. W. Calhoun during Miss Harriet Calhoun's stay in Washington.

Mr. and Mrs. Arthur Hebbard, of New York, left Monday for Mobile, after a short visit to Mr. and Mrs. Hugh Willet.

W. F. Dorsey, in Athens. She will

Mrs. J. A. Gallogly is visiting Mrs. be tendered a large tea Tuesday afternoon by Mrs. James R. Gray, Jr., and Mrs. Northcutt.

Mrs. Henry Troutman and her guest, Miss Lillian Beattey, will go to Athens Saturday to the Georgia-Tech game. They will visit Mrs. Robert Wilson there.

Mrs. Edward C. Peters and Mrs. Leverett Walker returned home Sunday, after spending two weeks visiting in New York and Philadelphia. They were entertained at several parties.

Mrs. John Ruddle has as her guest her mother, Mrs. John W. Hall, of Orange County, Virginia. Mrs. Hall will be here until the first of September, when she and Mrs. Ruddle go to open their country place at Orange.

Mrs. C. I. Mason, of Washington, D. C., returned home Monday, after visiting Mrs. Cleveland Kinloch Nelson. Mrs. W. B. Goolrick, of Fredericksburg, Va., will remain several weeks with Mrs. Nelson. A number of informal affairs have been given for these visitors, among them the tea by Mrs. R. C. Congdon.

Mrs. Z. I. Fitzpatrick, of Thomasville, president of the Georgia State Federation of Woman's Clubs, has returned home, after visiting Mrs. Hugh Willet on her return from Washington, where she attended the convention of State Presidents.

Trial Not to Stop Huff's Pamphlet

Speer Charges To Be Published Regardless of Contempt Hearing May 19, He Says.

MACON, GA., May 5.—The appointment of Judge W. I. Grubb, of Birmingham, to try him on May 19 on a contempt of court charge for sending two sensational letters to Judge Emory Speer last July, will not deter Colonel W. A. Huff from publishing another attack on the judge within a few days.

Colonel Huff reiterated to-day the determination to distribute a pamphlet containing charges against Judge Speer.

This pamphlet also will be presented to Georgia Senators and Representatives in Congress as a basis for impeachment proceedings against Judge Speer.

2 Moonshiners Taken In Duel at Ben Hill

County Police Battle Negroes in Thick Canebrake—Still In Full Operation Seized.

That negroes in Atlanta have adopted not only the trade of the mountaineer moonshiner, but have incorporated his fighting disposition in their code, was revealed in a pistol duel Sunday night between a squad of county policemen and five still operators. As a result, John Love and Clem Wilson are in jail, the first with a bullet hole in his hand.

Policemen Lockhart, Oliver, Hayne, Peacock and Jackson were called to Ben Hill late Sunday, and when about to abandon search for the suspects, were startled by a gunshot. The flash of the gun betrayed the whereabouts of the negroes and the thick canebrake was stormed. Three of the party escaped in the darkness. A full-fledged still in full operation was taken.

Husband Can't Keep Wife's Love Letters

NEW YORK, May 5.— A husband has no right to take possession of his wife's love letters, even if they are written to her by another man, under a decision of Municipal Court Justice Hoyer. Accordingly City Marshal Mulvihill, who had taken 99 letters written to Mrs. Francis June Brandenburg from the safe deposit vault of her husband, Henry Voorce Brandenburg, turned them over to Mrs. Brandenburg.

COMMERCIAL CONGRESS OFFERS PANAMA TRIPS

WASHINGTON, May 5.—A unique contest has been inaugurated by the Southern Commercial Congress, which offers fifteen free trips to the Panama Canal for the best suggestions for a memorial to commemorate the opening of the canal.

The announcement was made today by Senator Duncan U. Fletcher of Florida, president of the congress. The memorial can take any form, a statue, an international celebration, a book, a convention. The trips to the canal will be made in October from Mobile, where the fifth annual convention of the Southern Commercial Congress will be held.

PLAN OBSERVANCE OF GHENT TREATY

International Committee, Arranging for 1914 Peace Celebration, Welcomed to New York.

NEW YORK, May 5.—There was a historic gathering at the City Hall here to-day, when the members of the International Conference Committee, who are arranging the program for next year's anniversary celebration of the 100 years of uninterrupted peace between England and the United States, were welcomed by Mayor Gaynor.

The Mayor's address of welcome was responded to by Lord Weardale, the head of the English delegation and president of the Inter-parliamentary Union.

The formal address of the day was delivered by ex-President Taft, who voiced the conviction that within 100 years war would be heard of no more.

Although the centenary of the treaty of Ghent will not be reached until December 24, 1914, it is the purpose of the conferees to make elaborate plans in advance for a suitable celebration, which will include ceremonies at Ghent and in churches and schools and by legislative bodies and other organizations throughout the English-speaking world.

The conference committee will be in session for several days, and during that time will visit Washington, Richmond, Chicago, Buffalo, Cleveland, Philadelphia and Boston, where local committees, headed by the mayors of their respective cities, will look after their entertainment.

Hibernians Oppose Peace Celebration.

WASHINGTON, May 5.—Strong opposition to Government participation in the proposed celebration of the 100th anniversary of the signing of the treaty of Ghent is being voiced by Hibernian societies throughout the United States, according to information reaching here to-day.

Petitions are coming to Congress urging Representatives to prevent the Government from taking any cognizance of 100 years of amity between Great Britain and this country. A bill pending before Congress, providing $10,000,000 for a peace memorial bridge and other projects at Niagara Falls, on the international boundary lines, it is said, will not be passed on account of this opposition.

Irish-American Representatives in Congress declare they will vote against an appropriation for an official celebration of any kind.

Women of Portland Serve in Elections

City Auditor Asks for Them as Judges and Clerks So Incompetents May Be Barred.

PORTLAND, OREG., May 5.—Women are serving as judges and clerks at the city primary nominating election to-day. City Auditor Barbur some time ago addressed communications to the various women's organizations asking that the names of women who would be willing to serve on the election boards be sent to the auditor's office.

"We are having a great deal of difficulty in getting judges and clerks," reads Mr. Barbur's communication, "and it has occurred to me that as this is the first time the women are to vote here, it would be to their credit if the election could be carried on in a better manner than in the past.

"You are probably familiar with the trouble experienced at the last November election by having incompetent judges and clerks serving on the boards. It is my desire that you suggest the names of competent women. It is not alone of importance to all the women voters, but to the city of Portland, that the coming election be held in a competent manner, that an honest count may be had."

Fever Vaccination For U. S. Employees

Typhoid Preventive Measure Ordered by Chief of Bureau of Animal Industry.

Every employee of the Bureau of Animal Industry in Georgia, South Carolina and Florida will be vaccinated this week against typhoid fever, according to an order issued by Dr. E. M. Neighbert, Chief of the Department.

"The nature of work that our men do exposes them to diseases, especially typhoid fever," said Dr. Neighbert, "and we take these precautionary measures to protect them, and of course, too, for the sake of general sanitation. The scheme is suggested that employees of every department in the State Government as well be vaccinated."

86 To Get Diplomas At Medical School

College of Physicians and Surgeons Holds Graduating Exercises Wednesday Evening.

The fifty-eighth commencement exercises of the Atlanta College of Physicians and Surgeons will be held Wednesday evening at the Atlanta Theater.

Eighty-six men are in the largest class that has ever graduated from the college.

Invitations are printed in elaborate form. They are in a leather-back book. Information regarding the school, officers and students is set out in attractive style.

Dr. John B. Robins, of Trinity Church, will be the speaker of the occasion.

Rheumatism Quickly Cured.

"My sister's husband had an attack of rheumatism in his arm," writes a well-known resident of Newton, Iowa. "I gave him a bottle of Chamberlain's Liniment, which he applied to his arm, and on the next morning the rheumatism was gone." For chronic muscular rheumatism you will find nothing better than Chamberlain's Liniment. Sold by all dealers.

White City Park Now Open

NEW SONGS.

"Amareeta" and "Sweetheart of the Pines" (words by Jno. R. Thornton) will be sung Tuesday, May 6, Vaudette Theater, by Mr. Joe Combs. "Nuf Sed."

LIGHT RUNNING



Not sold under any other name.

Buy direct and secure maker's advantages.

We rent and repair, also make needles for all machines.

Can save you money and trouble.

THE NEW HOME SEWING MACHINE CO.

No. 44 Edgewood Avenue.
No. 10 Equitable Building.

P-R-I-N-T-O-R-I-A-L-S
No. 107
Printing Particulars for a Penny!

If you are directly interested in buying PRINTING, you will be interested in receiving our "House Publication"—"BYRD'S-EYE-VIEW." It is issued monthly in the behalf of GOOD PRINTING. It is spicily interlarded with current ADVERTISING chit chat, and is, altogether, a symposium of BUSINESS LITERATURE you'll be glad to have come to your hand regularly. A postal request will get you on our mailing list for receipt of the publication regularly. It is gratuitous, and postpaid. Get your request in NOW for May issue.

BYRD
Printing Co.
46-48-50 W. Alabama, Atlanta.

Phones M. 1560-2608-2614.

DR. VERDIER'S
LIVER EASE
"BETTER THAN CALOMEL"

The Best of all Liquid Laxative Liver Medicines, price . . . 50c

Special Introductory Sale, this week only, at all drug stores 1-2 price 25c

Husband Slain; Bride And Art Pupil Held

Girl Tells the Police Admirer Shot Spouse When Latter Accused Him as Too Friendly.

CHICAGO, May 5.—Mrs. Irene Westfall Lacount, aged 17, bride of four months, was held in a cell today not knowing that her husband, Harry Leon Lacount, had been killed by her confessed admirer, Joe Williams, an art student, who came to Chicago from Kansas City. The police merely told her that her husband had been hurt in a fight with Williams. Williams is held on a charge of murder.

Mrs. Lacount said that shortly after their marriage Lacount was ordered to Panama by the Government, where he worked as a canal inspector. Returning here unexpectedly, he learned of the relations between his wife and Williams. Mrs. Lacount said that when her husband attempted to talk to Williams the latter shot him.

AGNES SCOTT GIRLS GIVE INDOOR PLAYLET

The campus, lawn and trees at Agnes Scott afforded a setting for the presentation Saturday of the catchy playlet, "The Foresters."

Twenty-three members of the Tropyean Society taking part in the event were Misses Irene Fisher, Ora Glenn, Mary Hyer, Ruth Hicks, Frances Dukes, Laura Belle Towers, Alice Myatt, Lily Joiner, Hallie Smith, Cherry Bomer, Margaret Thythian, Helen Brown, Mary Tiptard, Janie Rogers, Pauline Bruner, Isabelle Norwood, Mary Pittard, Mary Bryan, Genevieve McMillan, Anna Montgomery, Mary Hayer, Anna Sykes and Elizabeth Willet.

Hit by Baseball Bat; Given $4,375

Former South Dakota Man Wins Personal Injury Suit After Long Fight. Judgment Paid Him.

SIOUX FALLS, S. DAK., May 10.—After having been pending in the State and Federal courts for nearly three years, the case of Gus Siebke against the McCook County Fair Association has been terminated by the payment to Siebke of $4,375 damages, which was the amount of judgment granted the young man by the United States Court in Sioux Falls.

The payment of the judgment ends a remarkable case for personal damages. While attending the McCook County Fair at Salem in 1910, Siebke was struck on the head by a baseball bat, which slipped from the hands of a player. He instituted a suit by which he sought to recover damages of $10,000, on the ground that proper protection to spectators in the grandstand had not been provided by the fair association because there was no wire screen in front of the seats.

The case originally was tried in the Circuit Court of McCook County, where a jury decided in favor of the fair association. Afterward Siebke removed to Iowa, and later instituted a damage suit in the United States Court in this city, where he was granted the judgment which has just been paid, ending the case.

OBITUARY NOTES.

The funeral of Mrs. Lena Stone, 37 Fulton Street, who died at a private sanitarium yesterday morning, was held this afternoon at 2 o'clock from Greenberg & Bond's chapel. Interment was at Westview. Mrs. Stone is survived by four sons, Charles C., Harvey, J. W. and Crawford Stone, and by a sister, Mrs. I. B. Barnes.

Libel Warrant for Gaynor Is Refused

Ralph Pulitzer Fails in Effort to Prosecute Mayor for Attack on Father.

NEW YORK, May 5.—The application for a warrant for the arrest of Mayor Gaynor on the charge of criminal libel, made by Ralph Pulitzer, proprietor of The Evening World, was denied to-day by Magistrate Kernochan.

The magistrate said that no proof had been presented to him to substantiate the charge that the Mayor actually caused to be printed certain libelous statements he was alleged to have made concerning Joseph Pulitzer, late proprietor of The World, and father of Ralph, in an address at a banquet in Brooklyn on February 4 last.

Bureau in New York To Advertise South

Railroads and States Combine in Move to Turn Immigration Toward Dixie.

NEW YORK, May 5.—For the purpose of attracting farmers, homeseekers and business men to the Southern States and of making better known the agricultural and manufacturing industries of that region, the South Publicity Bureau has been established in this city.

The bureau is projected by leading State, railroad and commercial interests. It proposes to inaugurate a national campaign for liberal immigration laws and such other Federal enactments to aid in Southern development.

CHAMBERLIN-JOHNSON-DuBOSE CO.
ATLANTA NEW YORK PARIS

Crepes de Chine Are Not Scarce---Here

Nor are any of their very worthy sisters, the crepe meteors.

However, that is one of the distinguishing points of this silk store—this habit of showing the wanted silks at the psychological moment.

Newly arrived and priced at $1.50 and $1.75 a yard are crepes de chine, 40 inches wide, full of weight and worth, in black, white, navy, light blue, Alice, Copenhagen, King's blue, electric blue, old blue, taupe, gray, lilac, mais, brown—in short, in all good colors.

Other new arrivals are crepe meteors and charmeuse in plain colors, some of them shades still novel, 40 and 44 inches wide, at $3.00 to $7.50 a yard. Corded brocades and the plain bengalines that are being used in happy combinations now, 45 inches wide, at $3.50 and $4.50 a yard. The new Cubist silks, splotched and splattered over with color on color and showing queer little geometric patterns. These 22 to 36 inches wide, at $1.50 to $2.50 a yard.

Vudorize Your Sleeping Porch

From the outside Vudor shades give a finish to the porch and an air of hominess to the house that are very attractive. They make the porch a place everyone will seek during the hot, sultry days of summer. But you must not confuse Vudor Shades with ordinary bamboo screens. There is all the difference in the world between them, both in the service and in the comfort they bring.

The light, strong wooden strips of Vudor Shades are lock-stitched together by heavy seine twine so the strips will not work out at the sides of the shades and become broken. The twine is rot-proof and the raising cords will not annoy you by curling up and sticking in the pulleys.

Vudor Shades are indelibly stained (not painted nor dipped) in soft, pleasing colors to harmonize with your house. They will retain their newness and withstand sun and rain for many seasons.

Vudor Shades repel the sun's rays but let in all the light and air you want. You can see out, but no one can see in. They make the porch a delightfully cool and secluded place where your family can spend the long summer days and where you may rest in comfort during nights when the thought of a hot bedroom banishes sleep.

We are exclusive agents for these splendid shades in Atlanta. A telephone call will bring one of our men to measure your porch, to fit the shade just so.

A Summer Garden of Summer Furniture

Second Floor---Furniture Store

Displayed in a big generous way in the second floor of the furniture store are all the better and worthy kinds of summer furniture.

Those planning to make their homes as comfortable as possible against the warm weather will find this display their first aid.

The splendid Crex Furniture—for which we hold the exclusive agency in Atlanta—is here in great variety, chairs, rockers, tables, settees and swings, in green and the baronial brown that blends so well with mahogany and that therefore can be used after the summer season in living rooms.

—Natural finished maple chairs and rockers for porches, at $1.25 to $5.

—French willow furniture in green and baronial brown, upholstered richly, chairs, rockers, tables, settees and swings.

—And the new Barnegat Cedar Summer Furniture, new this season, the posts of the chairs, rockers, settees and tables are bark-covered, sweet-smelling cedar. More fitting furniture could hardly be found for the porch of a rustic summer home.

But see all the different kinds—that is your privilege here.

Agents for Butterick Patterns and Publications

Chamberlin-Johnson-DuBose Co.

Stomach Weak?
Blood Bad?
Liver Lazy?
Nervous?

WHY go along day after day suffering when aid is at hand so convenient and at so little cost.

Dr. Pierce's Golden Medical Discovery

aids digestion and purifies the blood. As a consequence both the stomach and liver return to their normal and healthy condition. Nervousness and biliousness soon disappear. The entire system takes on new life.

For over forty years this famous old medicine has "made good"—and never more so than today, enjoying a greater sale all over the world than any other doctor's prescription.

For sale at all druggists in liquid or tablet form, or you can send fifty 1c stamps for trial box. Address DR. R. V. PIERCE, BUFFALO, N. Y.

WEAVER COMES TO LIFE; GULLS DANGEROUS

By Joe Agler.

MOBILE, ALA., May 5.—Billy Smith will use "Lefty" Price, with Joe Dunn receiving his slants, in to-day's game with Mobile.

We lost yesterday's contest, but with any kind of baseball that we are able and can play, we should have had an easy game.

In the first place, Musser didn't appear to have a thing and he was knocked out before we had a chance to get together. "Buck" Weaver was then sent in and he had a lot of stuff and should not have been scored on.

There is only one thing that looks good from our standpoint, and that is Weaver looks to be in grand condition.

I must give Mobile credit—they have the best looking ball club the Crackers have faced this year. They all are fast and seem to be hitting good.

Well, there are three more games to play, and you can take it from me, we have the confidence and we will be out at that old park working just as hard as we are able. Probably we can repeat the Birmingham series.

The Crackers have played to 16,500 persons in the last two games.

Nearly 8,000 persons saw yesterday's game. The score was 9 to 4.

The Gulls pounded Musser out of the box in the first, getting two doubles and as many singles for three runs, without an out. Weaver was sent in and did better, though he was not given support which was calculated to help him in his uphill fight.

Mobile got the fourth run over in the first, and then in the fifth on two hits, three walks, two double steals and a wild heave, scored four more. They added the ninth tally in the seventh inning.

We scored in the first with two hits and Stocks' error. On a single and two infield outs, one of which was dumb playing by Cavet, we added another score. On one hit, two gifts and two infield outs in the seventh, we put over our remaining two scores."

Ground rules prevailed for both fields.

Georgia-Alabama League Opens Season

Six Teams Billed to Meet on Diamond To-day; Schedule Closes August 16.

LAGRANGE, GA., May 5.—Everything is in readiness for the opening of the Georgia-Alabama League to-day, six teams being billed to get into action.

Every club in the league has a reserve fund of money on hand with which to start the season, and intense interest is prevailing at every town in the league. The 1913 season will run from May 5 to August 16, after which time the winner of the pennant will probably play championship games at several of the towns in the league with other small league pennant winning teams.

The salary limit of the Georgia-Alabama League is $850 per month, including the salary of the manager, who is supposed to be a playing manager. The salary limit was made low in order to enable the league to stand together in case of bad attendance, and heavy fines will be imposed upon any team found exceeding the salary limit.

The clubs are all in condition to play snappy ball, and almost all of the teams are made up of youngsters, and there will undoubtedly be many fine players developed and sold from each team at the end of the season:

Following is the schedule for today:

Anniston at Gadsden.
Opelika at Talladega.
LaGrange at Newnan.

GEORGE "K. O." BROWN WINS.

NEW YORK, May 5.—Members of the St. Nicholas Athletic Club were treated to one of the best entertainments in months Saturday. The main attraction was between Knockout Brown, of Chicago, and Battling Larry Ryan, of the West Side, in which the former was master of the situation from start to finish. In the fourth and seventh sessions Ryan went through the ropes.

John Ruskin
A Cigar FOR ALL MEN
Two Sizes
AFTER DINNER
RECESS
5¢

TRUSSES
Abdominal Supports, Elastic Hosiery, etc. Expert fitters; both lady and men attendants; private fitting rooms.
Jacobs' Main Store
6-8 Marietta St.

GEORGIAN SPORTS COVERED by EXPERTS

SILK HAT HARRY'S DIVORCE SUIT :: The Judge Helps to Entertain

Copyright, 1913, by the Star Company.

:: By Tad



MANY STARS TO BOX THIS WEEK AT NEW YORK

NEW YORK, May 5.—The St. Nicholas Athletic Club will be in the field again this week with another high-class bill, featuring with ten-round bouts between boys of three classes. The main event will show Johnny Lore, of the West Side, against Sam Robideau, one of the best lightweights which Philadelphia has turned out in some time. Robideau has had considerable experience, and is regarded as one of the most promising boys of his class. In the ten-round semi-final the contestants will be George "Knockout" Brown, of Chicago, and Leo Houck, of Lancaster. These two middleweights have been figuring in bouts with the top-notchers of their class for the past two years. In the opening ten-round bout the principals will be Kid Black, of the West Side, and Tommy Houck, of Philadelphia.

* * *

THE Atlantic Garden Athletic Club will also put on an all-star show at its club house to-morrow night. Frankie Burns, the Jersey City bantamweight, who has fought all the leading boys of his class, including the champion, as well as two featherweight champions, will oppose Jimmy Murray, in the main event. Battling Hurley, of Passaic, and Young Frank, of the West Side, will come together in the ten-round semi-final, and the opening bout will show Young Gradwell, of Newark, vs. Gene Gilvey, a local 133-pound boy.

* * *

THREE ten-round bouts will be put on to-morrow night at the Brooklyn Beach Athletic Club, of South Brooklyn. Jack Hanlon and Al McCloskey, heavyweights, will be the headliners. The other bouts will bring together Jack O'Donnell vs. Young McGowan, and George Frazer vs. Jimmy Jarvis.

The new Polo A. A. will put on its regular weekly show Friday night. On Saturday night the usual programs will be put on at the Fairmont, St. Nicholas and Atlantic Garden Clubs, of New York; the Irving National and Gowanus Clubs, of Brooklyn, and the Liberal Athletic Club, of Staten Island.

* * *

THE real feature on the week's card is the show to be staged at the Forty-fourth Street Sporting Club. It was intended to reopen this club to-night, but a postponement was found necessary and the show arranged for to-night will be put on Friday night. The star event of the card will bring together Mike Gibbons, of St. Paul, and Dave Kurtz, the rugged middleweight of Newark. Gibbons has not boxed here since his unsatisfactory affair with Eddie McGoorty at Madison Square Garden several months ago.

In the ten-round semi-final at the same show Tom Gibbons, who made such an impression in his two recent bouts here, will test his speed and skill against Antoine Pollet, the Canadian light-heavyweight, who won two bouts by the knockout route at the new Polo A. A. Another ten-round bout will complete the card.

MORAN FOUGHT M'CARTY WITH BROKEN HAND

By Ed Curley.

NEW YORK, May 5.—There was a semblance of a tragedy enacted last week at the St. Nicholas A. C., when Frank Moran battled Luther McCarty ten hard rounds. The crowd cheered on Moran when he landed a telling punch on the acknowledged best man of the white hope division.

Moran always answered with a smile and was apparently the most cheerful man at the scene. He left the ring laughing and joking, but it was only by a strong effort that the blond-haired gladiator acted the part. Down deep in his heart there was a leaden feeling, for Moran knew what few others were aware of; his right hand was totally out of business through the breaking of a small bone, and what was more important he wasn't to receive a penny for his services.

Held Luther Even.

For 30 minutes he fought McCarty, and in the majority of rounds gave as well as he received. All the time he was in action Moran realized that with a useless hand he did not have the slightest chance of knocking out McCarty, which feat would be the only solace for the fact that he was fighting for nothing.

It was an exhibition of gameness, and the real heroism of the whole affair was that Moran carried out his part without a murmur. There was nothing for him to gain and everything for him to lose. He went through with it and gave the spectators their money's worth, for he did most of the forcing and made the fight.

Few realized that the fight was as good as canceled Wednesday morning. Moran's handlers knew he was really unfit to enter the ring and wanted him to call the affair off. He said, "No."

Few Morans in Ring.

Again in the evening he heard the receipts were only a little over $3,000. According to his contract, he was to receive a percentage on all over $4,800. When he was told that all he was to receive was a beating and that the injured hand would be accepted as a legitimate excuse, Moran simply said: "I'll fight McCarty if he knocks me out in the first round. I never ran away from a fight and no one is going to ever say I dodged McCarty."

There are few Morans in the ring.

NELSON SAYS HE WILL QUIT RING ON MAY 4

PHILADELPHIA, PA., May 5.—Battling Nelson last night announced his retirement from the prize ring after his fight in Pittsburg on May 14.

He declares that he is satisfied that he never can be a contender for the lightweight crown. "I promised the public I would make this announcement when I had satisfied myself that I could not come back. I am satisfied."



CHRISTY MATHEWSON'S BIG LEAGUE GOSSIP

PHILADELPHIA, May 5.—Now comes the real test for the Giants, when the Western teams in the National League journey East this week for their first intersectional series. The stiffest contenders for the pennant are bound to come from the West in the Pittsburg and Chicago clubs. After all the four Western teams have made their Eastern visit, there may be something to tell about the finish of the race.

Outside of the Giants, Chicago and Pittsburg will find little opposition in the East, except possibly in Philadelphia. Boston and Brooklyn will be weak-kneed against the charging Cubs and plunging Pirates, and it will be an excellent chance for one of these two clubs to open up a lead.

* * *

EVERS has shot out ahead with his team in grand style, but as soon as he drills into the East it is going to be a question of pitchers with him. The Cubs have been hitting the ball very hard so far this season, harder than any club in the league, but they have not met any finished pitching. The Pirates, who have a collection of twirlers that look very good on paper, have not received any effective boxwork, all the men being off form. This is practically the stiffest pitching the Cubs have encountered. The Chicago batters have easily clubbed their way through the pitchers on the Cincinnati and St. Louis clubs.

But when the Cubs hit the East they will meet able pitchers in both New York and Philadelphia, with one man, Nap Rucker, delivering a good game in Brooklyn. The pitchers on both the Giants and Phillies are much further advanced in their work than the twirlers on the Western clubs. McGraw has six pitchers in good condition now, while the Philadelphia staff is in tiptop form. The batting averages of the Cubs are liable to shrivel up a little bit when the sticklers meet up with some real twirling.

* * *

LOOK at the thing from the other angle. None of the Chicago twirlers have shown phenomenal form so far. For a long time this season not one of them had finished an entire game, but the team has been winning on its robust sticking ability, pounding out victories by big scores. Now, if Evers' pitchers do not improve and the Cubs meet good twirling in the East, they are liable to strike a slump which may tumble them off their perch. If they do slump, the pitching staff will be the cause of their downfall.

* * *

THE case of Pittsburg is slightly different from that of Chicago, but the outcome of the impending Eastern trip will have a large amount of influence on the Pirates' chances. Clarke has an excellent pitching staff. No one denies that. But it is like a powerful engine which is running on only a clyinder or two and not firing very strong on these. The twirlers are all out of shape. Hendrix started the other day and could not find the plate. Adams went in and was no better. Pittsburg is a club that will come like a house afire along in July or August, but it conditions slowly. What Clarke needs most now is pitching, competent and able. If he fails to get any worth while on this Eastern trip, his team may be crowded back so far that by the time it is in good health there'll be a long road to travel to overtake the leaders, whoever they may be. The Giants are not sorry to see the Cubs beat Pittsburg now, because we still figure the Pirates to be our strongest rival for the pennant, and the further back they are crowded, the longer spurt they will have to make in the middle and at the end of the season. The team is bound to come through eventually. The ability is there.

* * *

IF Wagner can return to the game, the Pirates should give the Giants a hard battle for the flag. Reports conflict on the Dutchman's condition, but it is doubtful whether he will be able to play for a long time, if at all. That will hurt Pittsburg, because the infield is badly damaged with him out of it. The Giants do not expect the Cubs to hold up, and figure the Pirates will be the boys to beat. Therefore, the Chicago victories now are not troublesome.

(Copyright, 1913, by the McClure Newspaper Syndicate.)

BASEBALL SUMMARIES.

SOUTHERN LEAGUE.

Games To-day.

Atlanta at Mobile.
Birmingham at New Orleans.
Nashville at Memphis.
Chattanooga at Montgomery.

Standing of the Clubs.

	W.	L.	P.C.		W.	L.	P.C.
Mobile	18	7	.720	M'mphis	9	12	.429
Atlanta	14	8	.636	B'ham.	9	12	.429
N'ville.	11	10	.524	N. Or.	9	13	.409
Mont.	9	12	.429	Chatt.	8	14	.364

Yesterday's Results.

Mobile 9, Atlanta 4.
Memphis 5, Nashville 2.
New Orleans 4, Birmingham 1.
Chattanooga 5, Montgomery 4.

AMERICAN LEAGUE.

Games To-day.

Philadelphia at New York.
Washington at Boston.

Standing of the Clubs.

	W.	L.	P.C.		W.	L.	P.C.
Phila.	12	3	.800	S. Louis	9	12	.429
W'ton.	10	4	.714	Boston	7	10	.412
C'land.	13	6	.685	Detroit	6	14	.300
Ch'go.	12	9	.571	N. York	2	14	.125

Yesterday's Results.

Detroit 2, Chicago 1.
St. Louis 4, Cleveland 3.

NATIONAL LEAGUE.

Games To-day.

Boston at Brooklyn.
New York at Philadelphia.

Standing of the Clubs.

	W.	L.	P.C.		W.	L.	P.C.
Phila.	8	4	.667	N. York	8	7	.533
Ch'go.	13	7	.650	P'burg.	10	9	.526
S Louis	11	8	.579	Boston	4	11	.267
B'klyn.	9	7	.563	C'natl.	4	14	.222

Yesterday's Results.

St. Louis 10, Chicago 8.
Pittsburg 1, Cincinnati 0.

SOUTH ATLANTIC LEAGUE.

Games To-day.

Columbus at Charleston.
Albany at Jacksonville.
Savannah at Macon.

Standing of the Clubs.

	W.	L.	P.C.		W.	L.	P.C.
S'v'nah	11	3	.786	Ch'ston.	7	8	.467
J'ville..	10	5	.667	Macon...	5	10	.333
C'bus..	7	7	.500	Albany..	4	11	.267

Yesterday's Results.

No games scheduled.

OTHER RESULTS YESTERDAY.

Texas League.

San Antonio 7, Austin 3.
Dallas 5, Galveston 4.
Waco 4, Houston 1.
Fort Worth 10, Beaumont 6.

International League.

Montreal 5, Jersey City 2.
Rochester 3, Newark 1.
Providence 7, Buffalo 0.

American Association.

Columbus 4, Kansas City 1.
St. Paul 9, Louisville 1.
Toledo 8, Minneapolis 6.
Indianapolis 7, Milwaukee 3.

OTHER GAMES TO-DAY.

Empire State League.

Cordele in Americus.
Valdosta in Thomasville.
Brunswick in Waycross.

College Games.

Georgia vs. Washington and Lee, in Athens.
Catholic vs. Navy, at Annapolis.
Chattanooga vs. Carson and Newman, in Jefferson.
Clemson vs. Newberry, at Clemson.
Mississippi vs. Henderson and Brown, at Arkadelphia.
G. M. C. vs. Mercer Sub Varsity, at Milledgeville.
North Carolina vs. Guilford, at Raleigh.

"KEEP PURCHASE PRICES SECRET," SAYS JENNINGS

DETROIT, MICH., May 5.—Hughey Jennings opposes the giving out of the purchase price of star minor leaguers.

"If I had my way not a club in the league would announce its purchase prices," declared he. "In nineteen cases out of twenty this practice ruins a ball player. Marquard wasn't a bit of good for two years after he went to New York. I could name dozens of instances where ball players went wrong because in the first few days they failed to live up to expectations, and after that they lost confidence in themselves.

"What difference does it make whether a man cost the club $20 or $20,000, so long as he delivers the goods? It is the club's affair if it chooses to pay a high price for the player, just the same as it is the club's affair when it pays a star a big price for his services."

JACK BRITTON IS SUED BY HIS FORMER MANAGER

NEW YORK, May 5.—Jack Britton, the Chicago lightweight, who, in private life, is William J. Breslin, was made the defendant in the City Court in a suit brought by John L. Costello, his former manager, to recover an aggregate of $2,187 for money he alleges he advanced for personal expenses of the boxer during the time he was under his management.

Costello, in his complaint, recites that from February, 1911, to July, 1912, he managed the fighter under an agreement by which he was to receive one-fourth of all the money earned by the fighter in his bouts, and in addition was to be reimbursed by the fighter for all moneys he expended for necessary expenses.

What Walter Johnson Has Done This Year

April 10—Against New York, won 2 to 1, allowed 7 hits, fanned 3, gave 1 base on balls, no earned runs in 9 innings.
April 20—Against New York, won 3 to 0, allowed 5 hits, fanned 9, gave no bases on balls, no earned runs in 9 innings.
April 24.—Against Boston, won 6 to 0, allowed 2 hits, fanned 7, gave 2 bases on balls, no earned runs in 9 innings.
April 26.—Against Boston, allowed 2 hits, fanned 1, gave no bases on balls, no earned runs in 1 inning.
April 30—Against Philadelphia, won 2 to 0, allowed 4 hits, fanned 10, gave 1 base on balls, no earned runs in 9 innings.
May 3—Against Boston, allowed 4 hits, fanned 4, gave 1 base on balls, no earned runs in 5 innings.
Summary—Won 5, lost 0, allowed 24 hits or 5 per game, fanned 35 or 7 per game, gave 4 bases on balls or 1 per game; has been scored on but once, an unearned run, and has pitched 41 innings without allowing a run.

BOXING
News of the Ring Game

Veteran Jimmy Clabby still ranks as one of the greatest middleweights in the game to-day. Last week the Hammond boy held Eddie McGoorty, claimant of the middleweight championship, to a draw at Denver in 10 rounds, after nearly all the critics in the Middle West had picked Eddie to beat Clabby.

* * *

Clabby has a wonderful record, having met nearly everybody of any account in his division. Jimmy also took several trips to Australia where he bested several of the leading heavyweights on the other side. Clabby could make 154 in a pinch.

* * *

So anxious is Gunboat Smith to meet Luther McCarty, that he has offered to guarantee McCarty $5,000 if he will meet him. Smith claims that Luther has been dodging him for the past year.

* * *

In the meantime Smith is doing light work in New York for his 20-round engagement with Jess Willard on the coast May 17.

* * *

Patsy Brannigan and Eddie Wimler have been matched to box 10 rounds in Steubenville, Wis., May 12. Both boys are featherweights.

* * *

Luther McCarty and his manager Billy McCarney will beat it for Calgary this week where Luther is billed to meet Arthur Pelky in a 10-round battle May 24.

FATE OF MITT GAME ON COAST DECIDED TODAY

By H. M. Walker.

LOS ANGELES, May 5.—"How would you feel if you owned a business and that was worth $100,000 and knew that a 'soup' peddler was hiding in the basement trying to hand you a McNamara highball?"

Thomas Jefferson McCarey's answer when asked if he was feeling a bit nervous.

The Browne bill, aimed to kill boxing contests in California, is to be taken up again to-day in Sacramento. The fate of the game should be known inside the next few hours.

As McCarey, together with Promoter James W. Coffroth, of San Francisco, practically controls the whole world so far as championship contests are concerned, it will be seen that he is not padding his assets when he mentions the mere sum of $100,000.

"I can not believe that the sport will be legislated out of the State," said McCarey to-day.

"For ten years we have handled it here in so clean a manner that the enemies of the game, 99 per cent of whom never witnessed a game, have been unable to say a truthful word against it."

It is learned from a reliable source that the city of New Orleans would welcome McCarey in case the boxing game is killed in California.

Twenty-round contests are now permissible in Louisiana, and the Crescent City would become the logical championship battleground with this state closed.

Tommy Walsh, manager of Joe Mandot, the Southern lightweight, had a few words to say concerning the New Orleans situation.

"We are to start twenty-round boxing bouts down there this month," said Walsh, "and the sports have been frank in demanding that the game be handled as it has been handled in California for the past ten or fifteen years. They want championship contests. McCarey and Coffroth as promoters have been freely mentioned along Canal Street."

Also there exists the possibility that McCarey might go to New York and take a hand in the ten-round thing.

STOVALL IS SUSPENDED.

CHICAGO, May 5.—Manager Stovall, of the St. Louis Browns, to-day was indefinitely suspended by President Ban Johnson for his imbroglio with Umpire Ferguson in St. Louis during Saturday's game with Cleveland.

MONEY
LOANED TO SALARIED MEN AT LAWFUL RATES
ON PROMISSORY NOTES
Without Endorsement
Without Collateral Security
Without Real Estate Security
NATIONAL DISCOUNT CO.
1211-12 Fourth National Bank Bldg.

ANOTHER MAN CURED OF RHEUMATISM

Quaker Herb Extract Again Produces a Startling Result.

At last it seems a remedy has been discovered which actually gives results. Quaker Herb Extract, which has been introduced at Coursey & Munn's drug store, has certainly produced such marvelous results that it has proven its worth. This great remedy, composed of God's choicest gifts to mankind, viz., herbs, roots, barks and blossoms, is the same remedy which has been so successfully used by our forefathers, the friends of Quakers. There is not one ingredient in the remedy which can possibly harm, and for that reason it may be taken by all, young and old. It is a tonic which builds up quickly, a blood purifier and system cleanser. For sufferers of rheumatism, catarrh and stomach troubles it is particularly recommended, and that it actually gives wonderfully quick results can be proven by the hundreds of people right here in Atlanta who have been cured.

Another great cure was reported at Coursey & Munn's drug store. Mr. McWhorter said: "I had a severe case of plain, every-day rheumatism, just like thousands of other people have. It seemed to locate in my right side. When I arose in the morning I was sore and stiff." Mr. McWhorter had used almost every liniment and rheumatic relief known, but they had failed to do anything in his case. He was becoming discouraged until he called at the drug store and obtained Quaker Herb Extract. After using twelve bottles, he states that he is entirely cured, and his wife is now using the Extract and states she is highly pleased. He lives at 301 Luckie Street, if you wish to investigate.

If you suffer from rheumatism, catarrh, kidney, liver, stomach or blood troubles call to-day at Coursey & Munn's drug store, 29 Marietta Street, and obtain Quaker Herb Extract, $1.00 per bottle, 3 for $2.50, or 6 for $5.00. Oil of Balm, 25c or 5 for $1.00. We prepay express charges on all orders of $3.00 or over.

Those Rheumatic Twinges
ATLANTA PROOF

Much of the rheumatic pain that comes in damp, changing weather is the work of uric acid crystals.

Needles couldn't cut, tear, or hurt any worse when the affected muscle joint is used.

If such attacks are marked with headache, backache, dizziness and disturbances of the urine, it's time to help the weakened kidneys.

Doan's Kidney Pills quickly help sick kidneys. Recommended by Atlanta people.



"Every Picture Tells a Story."

Testimony of a Resident of East Georgia Avenue

Mrs. W. B. Adams, 381 E. Georgia Avenue, Atlanta, Ga., says: "A few months ago I strained myself while doing some housework, and after that began to suffer from severe pains across my back and shoulders. I would have blind spells and everything would turn black before me. I was finally persuaded to try Doan's Kidney Pills, and they cured me."

"When Your Back is Lame—Remember the Name"
DOAN'S KIDNEY PILLS
Sold by all Dealers. Price 50 cents. Foster-Milburn Co., Buffalo, N. Y., Proprietors

SCHWARTZ WILL STAND PAT ON PRESENT CLUB

NASHVILLE, TENN., May 5.—Bill Schwartz's move in replacing Jesse James, in right field, with Delmar Dewaine Young, the Cleveland grocery clerk, and the subsequent sale of Jesse to the Pelicans, will likely be the last time the boy leader will tinker with the lineup of the club, outside of a choice between twirlers Le'ty Williams and Charles "Jonah" Case.

James' work on the rightfield precipice in Sulphur Dell was a great improvement over the showing made by Young, for he is a fast fielder and has a whip of steel. But the ex-Texas Leaguer wasn't doing any great amount of damage and since he was owned by Brooklyn, Schwartz decided to allow Frank to claim him at the waiver prince.

Dell Young has all along been frank to confess that the steep hill in right has been an unsolvable riddle to him, owing to his weight but he insists that on the road he can field with the best of them. It begins to look as if his alibi will have to be accepted for Young on the road is continually making all sorts of hair-raising catches, while at home he looks like a school boy. Schwartz will probably shift Davey Callahan to the cliff when the club returns and use Dell in center.

There is no denying that the Cleveland boy can clout the ball and just now some hard hitting would come in mighty handy with the flingers stumbling along as they are. In fielding there isn't a club in the circuit that has the call over the lucky Vols, for in Lindsay, Goalby and Bill Schwartz they have the fastest double play trio that ever choked off a batting rally in the Southern.

GEORGIAN SPORTS COVERED by EXPERTS

Jeff Has Taken the Japanese Situation Into His Own Hands :: :: By "Bud" Fisher



League Standing Due a Shake-Up

Mobile May Slump a Bit Very Soon

By Percy H. Whiting.

THE Southern League clubs are getting ready for the first show down. Up to yesterday the Eastern clubs were playing only in the East, the Western clubs in the West.

What these games proved was merely that:

1. Atlanta and Nashville were stronger in the East than Chattanooga and Birmingham.

2. Mobile and Montgomery are stronger in the West than Memphis and New Orleans.

Up to yesterday no Eastern club had played a Western club.

So, as far as the records go, every club in the Eastern division might be stronger than any in the Western.

And Mobile, with all its lead, might be able to finish no better than fifth. Our private opinion is that the Eastern clubs may puncture the Gulls' bubble.

The games of the next couple of weeks will give us some real line on what is to be expected.

* * *

JUST how much Leonard Dobard has had to do with the knocks on the Atlanta club published in papers in the Southern section, we don't know. But knowing him, we have an idea. Here is a fair sample of what is appearing:

Refusing to join the Beaumont Texas League club, to which he was released under an optional agreement, Leo Dobard, local shortstop, whom the Crackers secured from Cralk Griffith, of the Washington club, returned to New Orleans Tuesday.

Dobard was out in a Montgomery uniform during the practice, and it is probable he will become a member of "Jawr" Dobbs' Billikens, if a trade can be arranged with the Crackers. Dobbs is eager to get Dobard, and it is believed Billy Smith will turn him over to Montgomery.

The local boy is said to have received a raw deal from Billy Smith. It seems that Dobard was brought to Atlanta and practically forced to sign a contract calling for the same salary that he drew last year from the Dayton Central League club.

In working this ancient trick Smith was violating the rules of baseball, for a player taken from a smaller league is entitled to a boost in salary. Following a quarrel, however, Smith shipped Dobard to Beaumont.

* * *

LET'S have a look at Dobard's record:

He was secured from the Central League by draft.

When reporting time came Dobard was one of the last men to report.

He claimed to be in good condition but he didn't show it.

No man on the team acquired the enmity of ALL the fans any sooner.

When it came time to sign Dobard wouldn't sign.

He took his said story to Bill Smith.

"Don't sign, and see if I give a cuss," Bill Smith told him. "You make me tired. You haven't shown me ANYTHING. You're lucky to be offered a contract. Sign it or GET OUT."

Dobard sulked around a day or two and then signed.

After he was a member of the team he showed even less than before. If ever there was a rum-dum playing ball in Atlanta Dobard was the man. He fielded miserably, threw wretchedly, got crossed on signals, was a joke on bases and didn't show anything.

Finally, in disgust, Bill Smith sold him to Beaumont. Instead of going he sticks around and tells the newspapers what an awful deal Bill Smith handed him.

In our opinion Bill paid Dobard a signal honor in thinking he was good enough for the Beaumont club and handed an awful knock to the Texas League at the same time.

If Dobard had been offered $85 a month to play in Atlanta it would have been shameful carelessness on the part of Bill Smith in wasting the Crackers' money.

* * *

BRANCH RICKEY, coach of the University of Michigan team has a new one. He is handcuffing his players in bunting practice. Of course he doesn't use the regular police bracelets. But he ties ropes to their wrists and then fastens them to their belts.

The idea is to keep them from hitting at the high ones.

Rickey tried to talk his men out of bunting at the lofty hurls but it did no good. Then he tied their arms down. With the handcuffs on, if a man tries to bunt at a high one it nearly breaks his wrists.

This plan might work with Bill Smith's men. They surely lack a lot of being polished bunters right at present.

JOE KUTINA MAY BEAT TARLETON OUT OF JOB

NEW ORLEANS, May 5.—Bob Tarleton's job with the Billikens is everything but safe, according to reliable information. Johnny Dobbs is said to be awaiting Joe Kutina, a hold-out to report and as soon as he does, which is expected to occur in a few days, Bob Tarleton, local first sacker, is to be given his unconditional release.

Tarleton joined the Billikens this spring when Dobbs needed ball players, and has been going fairly well. Kutina, however, in Dobbs' position, is a better man than Tarleton and because of this Bob will have to go elsewhere.

Tarleton has been slated for his release for several weeks. Refusal of Hornhorst to report forced Dobbs to keep Bob, but all hope for his job is now given up, due to Kutina notifying the Billiken leader he will report soon.

BOSTON WOULD SEE GOTCH TACKLE ZBYSZKO AGAIN

CHICAGO, May 5.—George V. Tuohy, Boston wrestling promoter, is in Chicago seeking to bring Frank Gotch, wrestling champion, and Stanislaus Zbyszko, the Pole, together in another bout, to be staged at Boston some time in July.

Tuohy found the Pole's manager willing to sign up and expects to go to Marshalltown, Ia., to-day to meet Gotch.

RUSSELL AND ANDERSON IN RING BOUT TO-NIGHT

MEMPHIS, TENN., May 5.—Frankie Russell, the New Orleans lightweight, and Jimmy Anderson, local boy will clash here to-night in a 10 round battle. Anderson recently defeated Young Dyson here and is looked upon as a comer in the lightweight ranks. The weight, 133 pounds at 3 o'clock, will be an easy matter for both boys.

606 SALVARSAN
914 Neo Salvarsan



The two celebrated German preparations that have cured permanently more cases of syphilis or blood poison in the last two years than has been cured in the history of the world up to the time of this wonderful discovery. Come and let me demonstrate to you how I cure this dreadful disease in three to five treatments. I cure the following diseases or make no charge: Hydrocele, Varicocele, Kidney, Bladder and Prostatic Trouble, Lost Manhood, Stricture, Acute and Chronic Gonorrhea, and all nervous and chronic diseases of men and women. Free consultation and examination. Hours: 8 a. m. to 7 p. m.; Sunday, 9 to 1.

DR. J. D. HUGHES
16½ North Broad St., Atlanta, Ga.
Opposite Third National Bank.

CHICHESTER S PILLS
THE DIAMOND BRAND.



Ladies! Ask your Druggist for Chi-ches-ter's Diamond Brand Pills in Red and Gold metallic boxes, sealed with Blue Ribbon. Take no other. Buy of your Druggist. Ask for CHI-CHES-TER'S DIAMOND BRAND PILLS, for 25 years known as Best, Safest, Always Reliable
SOLD BY DRUGGISTS EVERYWHERE

LAJOIE ENTERS 18TH SEASON GOING STRONG

APPROPRIATE words of regret have long since been prepared. For years the historians of baseball have been ready to sound the death knell over the baseball career of the great Frenchman, Napoleon Lajoie.

For years scribes and fans have watched with keen, practiced eyes for the first signs of that slipping which marks the beginning of the end of the career of all great men of the diamond.

In their eagerness to be the first to sound the warning some have occasionally mentioned that "Larry doesn't go as far to get 'em as he used to."

Some enthusiastic scribes have written volumes when he fanned, taking the opportunity to note that at last they had seen a flaw in his marvelous batting eye.

A "Veteran" 10 Years Ago.

Ten years ago he earned the title of "veteran." They called him the wonderful Larry, the greatest batsman who ever lived. A short time later they began to call him the "old veteran." They marked the passing of each season with the notation that Larry was getting close to his finish. They began to utter regrets that baseball must soon lose one of its brightest lights. They made much of the fact that most diamond stars lose their luster after passing the tenth year and almost invariably are forced to retire before or in the neighborhood of their fifteenth year.

Each injury which forced his temporary withdrawal from the game caused a quiver of fear to trickle through the nation lest the injury should result in his permanent retirement.

With the rise to fame of the noble little Trojan Johnny Evers; the sensational young Eddie Collins, and the dashing Capt. Larry Doyle, of the Giants, admirers of those gentlemen, in their enthusiasm over favorites, have been wont to refer to Larry as "the great Frenchman who was."

Looks Better Than Ever.

Now what a change there has been Those sentiments, expressions, and opinions have been buried with the past. Piled high as a sarcastic monument above them now stands a series of performances since the opening of the campaign of 1913 which makes the name and glory of Napoleon Lajole sparkle and glisten as it has not in many years.

Not that his work has ever seriously retrograded, but rather that he is consistently demonstrating that as a ball player he is as great as if not greater than he ever was before, and that to-day, just as ten years ago, he is sole possessor of the title of "The greatest second baseman of the past or present."

Eighteen years ago Larry flashed over the baseball horizon to be termed the marvel of the sport. Sensational plays by him both in the field and at the bat were chronicled with regularity. From the moment of his baptism in the National League he was one of its most prominent actors.

His feats of recent dates are so thoroughly engraved on the minds of the fan army that it is scarcely necessary to recall them at this time. Only a few days ago a sensational stop by him enabled Fred Blanding to shut out Detroit. Only the day before that was his fielding one of the brightest features of another victory over Detroit.

And they said he was "going back."

JAKE STAHL TO BE BENCH MANAGER NEXT SEASON

BOSTON, May 5.—Jake Stahl, manager of the Boston Red Sox, will be a bench manager after this season and will surrender the guardianship of the initial sack as soon as he can find a suitable successor, according to a report in circulation yesterday in the Red Sox camp. Neither Engle nor Janverin fit in with Stahl's idea of a first baseman, and it is said he is willing to turn over three or four players for a star first baseman if one is on the market.

BASEBALL IN 1925

(Copyright, 1913, International News Service.)

By William F. Kirk.

THE baseball park was crowded on a lovely summer day
With rooters young and full of life, and rooters old and gray.
This was no plain steel structure like the stadiums of old;
The bleachers were of silver and the stands were solid gold.
The peanut venders moved about with grandeur and disdain
Bedecked as Spanish pages in the days of Philip's reign.
The bat boy's silver spangles shone resplendent in the sun;
Groundkeeper Murphy's raiment was the best that could be spun.
The press box in the grandstand, with its busy telephones,
Was built of purest marble, studded thick with precious stones.
The people sat enraptured, no one caring to go home,
Feasting their eyes on splendor like the pomp of ancient Rome.
The umpire, in a diadem of rubies and of pearls,
Removed it for a moment from his richly perfumed curls
And this is what he had to say
Upon that lovely summer day:

"Cobb has gone to Europe
In his aeroplane;
Wagner's down on Wall Street
Cornering all the grain.
Matty's loaning money
To Rockefeller's firm;
McGraw has launched his navy
To make the English squirm
Larry Doyle went with him
And both remarked to me
They might be back this winter
As soon as Ireland's free,
Don't blame the athletes, people!
They're all too rich to play.
Get back your tenspots at the gate—
There'll be no game to-day!"

FOOD FOR SPORT FANS

By GEORGE E. PHAIR.

MATTY.

He is old and decrepit and lame;
You can tell by the droop in his frame,
You can tell by his sigh
And the woe in his eye
As he wins a thirteen-inning game.

He is weary and feeble and weak,
And his elbows and vertebrae squeak;
You can tell he's a joke
By the volumes of smoke
As the ball whizzes by like a streak.

He is broken and haggard and sore,
And he cannot produce any more;
You can tell he's a cinch
When he works in a pinch
And prevents them from tying the score.

He is aged and crusty and grim;
He has lost all his pepper and vim.
Said McGraw with a sigh:
"I would give my right eye
For a few more old cripples like him."

It must be admitted that Mr. Elberfeld's athletes play a consistent game. In fact, they are the most consistent losers in the Southern League.

It behooves Tyrus Cobb to pay strict attention to his knitting this year. Ping Bodie has developed so much speed that he can stretch a home run wallop into a two-bagger.

Reports from the Far West indicate that Messrs. Kilbane and Dundee have split fifty-fifty on the featherweight title.

Joe Tinker, who was presented with a suitcase by his admiring friends, may need it when Garry Hermann sends him on his way.

THEM UNIFORMS.

An umpire faced an athletic grim
And spoke these burning words to him:
"Strike, if you will, you horrid brute,
But do not soil my ice cream suit!"

Speaking of uniforms for umpires, the most appropriate would be one of black and white stripes, running crosswise.

In view of the fact that he had the approbation so to speak, of James J. Corbett, Johnny Kilbane did exceedingly well to get an even break.

Speaking of omens, this is Christy Mathewson's thirteenth year in the National League. When he pitches, it is considered an unlucky sign for the other team.

Norman Elberfeld is beginning to realize that a manager can not win a pennant unless he is aided and abetted by a baseball team.

Walter Johnson arises to remark that he will not play next year for less than $10,000. This constitutes the world's record for long-distance holdouts.

As for hunger strikes, Mrs. Pankhurst has nothing on the male citizen who lingers until the finish of a Southern League game.

HERO WORSHIP.

He may have been a wonder yesterday;
He may have hammered many a healthy clout,
But when his batting eye goes wrong they say:
"Aw, take him out!"

He may have been a Walsh in days gone by
And heaved the ball with many a curve and crook,
But when his stuff goes wrong they up and cry:
"Aw, get the hook!"

The baseball rooters know no yesterday.
To them the past is always dark and dim,
And when a hero falls they laugh and say:
"The bush for him!"

"RUBE" WADDELL SAYS HE IS THROUGH WITH GAME

MINNEAPOLIS, May 5.—George Edward ("Rube") Waddell is through with baseball forever, so he declares to-day. He had been turned over to the Northern League club here by the Minneapolis American Association club, after a long illness. He pitched one good game for the bush leaguers, but Saturday turned in his uniform and declared that he was through.

"I've been in the business for fifteen years," said the once great twirler, "and I guess I'll quit. I may pitch a game occasionally for an independent team, but that will be all. I'll make my living some other way."

NAVY FIVE ELECTS CAPTAIN.

ANNAPOLIS, MD., May 5.—Clarence J. McReavey, of the State of Washington, was yesterday named as captain of the Naval Academy basketball team. He is the center of the five.

EDDIE FOSTER STILL ILL.

WASHINGTON, May 5.—No change has been noted in the condition of Eddie Foster, the Nationals third baseman, who is ill at Georgetown Hospital with typhoid fever.

CROSS AND TRENDALL SIGN.

ST. LOUIS, MO., May 5.—Leach Cross, of New York, and Harry Trendall, of St. Louis, signed articles yesterday to fight eight rounds here May 8 at 135 pounds.

LIPPE TO TAKE YANKEE BOXERS ON LONG TRIP

By Ed. W. Smith.

CHICAGO, May 5.—Unmindful of the numerous warnings by American fighters and fight managers who have tried the Australian boxing game and found it sadly wanting in many respects, Al Lippe is going to give it a whirl with a couple of Yankee stars. And in the face of all that has gone before, Lippe must be set down as one of the gamest and most courageous of all to make a trip of that character and length in search of the fleeting and floating dollar or Bank of England note, as the case may be. Lippe is going to take Jeff Smith, a corking good middleweight, and Frank Loughrey, a speedy lightweight, to the "land down under," as the English call Australia. They are booked to sail from San Francisco June 3.

* * *

WE take it that Lippe has his round trips and a snug sum of expense money stowed away in his fashionable jeans, else he would be the muttiest of mutts to undertake the journey. Every returning pilgrim from Australia smiles a knowing smile and advises against anybody else making the journey. Joe Woodman, Sam Langford's manager, was compelled to sue for $12,000 that he had coming to him over there and the defendants got so many continuances and delays that Joe apparently is about to pass up the whole thing and quit cold—incidentally without his money. That is merely a sample of the treatment that has been accorded American fighters and their managers over there.

* * *

LIPPE would like to show his two stars around Chicago before he leaves for California to board the steamer. He says that Smith can make 152 pounds in a pinch, but that he will meet any of them right up to 158, and would prefer a match with Eddie McGoorty because he regards the Oshkosh man as the real champion of the county. Loughrey is credited with victories over Bat Nelson, Young Erne, Dave Deshler and most of the good boys of the East. He is a bit oversized for an American lightweight, his lowest poundage being 138. But he will fit in beautifully in Australia, where lightweights are just as apt to be thrown into the pit with middies and feathers with welters, etc. Note the case of Rudy Unholz, the Denver lightweight, who fought in every class above his own during his trip to the Antipodes.

JORDAN SIGNS TO PLAY UTILITY FOR CRACKERS

MOBILE, ALA., May 5.—A. Otto Jordan, the oldest player in the Southern League in point of continuous service, and in his day the greatest second baseman the Southern League ever saw, has been signed to play utility roles with the Atlanta club.

He will probably join the team to-day.

Jordan played for years under Billy Smith as field captain, and the Atlanta manager believes that Otto will be worth his pay as his personal representative on the coaching lines.

JOE THOMAS AND WHITE REMATCHED FOR MAY 19

CHICAGO, May 5.—Charlie White, local scrapper, who recently knocked out Joe Thomas, of New Orleans, in that city in eight rounds and who meets him again at New Orleans on May 19, to-day started training at Nate Lewis' gym to fit himself for another knockout victory.

White hopes to get on with Freddie Welsh, Johnny Dundee, Leach Cross or some of the other top-notchers.

TOBACCO HABIT You can conquer it easily in 3 days, improve your health, prolong your life. No more stomach trouble, no foul breath, no heart weakness. Regain manly vigor, calm nerves, clear eyes and superior mental strength. Whether you chew or smoke pipe, cigarettes, cigars, get my interesting Tobacco Book. Worth its weight in gold. Mailed free. E. J. WOODS, 534 Sixth Ave., 748 M., New York, N. Y.



FORTY-FOUR years ago the first professional ball club in the world was organized. It was the famous Cincinnati Reds, the pioneer paid baseball club, in whose existence the great national game, as it exists to-day, had its inception.

In 1869 this club played through the entire season, from March 15 till November 15, and never lost a game. It finished the season with a standing of 1,000. Its pay-roll for the year, including every cent that went to the players in salaries, was $9,500.

There were ten players on the club, of which one was a pitcher, Asa Brainard, and another was a substitute. The average salary per player was less than a thousand dollars, or, to be exact, $950. The highest paid man was George Wright, who got $1,400, the shortstop. Captain Harry Wright, pulled down $1,200 for his share. The pitcher, who went through the season with a clean record, got $1,100.

And last year Hans Wagner pulled down a cool $10,000 for galloping around somewhere between second and third, punishing the pill and running bases.

Some difference, what!

Tyrus Cobb got $9,000 last season, and is said to be drawing $12,500 this season.

* * *

HARKING back, the payroll of that little old club in the '60s that went clear through without sustaining a defeat looks picayunish, doesn't it?

And those fellows played ball in a different way than it is played to-day. They didn't have gloves, masks, shoes, protectors and the thousand and one things that the modern diamond star has to guard himself with. The games were riots. When there was no blood shed the fans demanded their money back.

Here's the salary list of the first professional ball club, taken red-hot from the ledger of the treasurer:

Harry Wright, Captain	$1,200
George Wright, shortstop	1,400
Asa Brainard, pitcher	1,100
Fred Waterman, third base	1,000
Charles Swensy, second base	800
Charles Gould, first base	800
Douglas Allison, catcher	800
Andrew Leonard, left field	800
Calvin McVey, right field	800
Richard Hurley, substitute	800

* * *

ONCE upon a time there was a black-and-tan mauf-swinger named Steve who took up the light and remunerative work of editing a bootblack stand and was doing fairly well at it until a fight promoter got a slant at his biceps and lured him away.

Steve was generously designed as to beam and water-line length, but all of his bigness was on the outside. His soul never soared above shoeshining. If violently shaken his heart rattled around inside him like a navy bean in a wash boiler, but his manager did not take the precaution of shaking him before he tied him to a pair of gloves and pushed him into the ring against a lad whose middle name was Mingle.

Up to this moment the manager believed that he had a meal ticket in Steve and up to this minute Steve knew that he had a meal ticket in his manager. But the first time the unsmoked meat eater in the opposite corner came out and poked Steve generally about the mush, he hastily climbed through the ropes.

"What's the matter?" yelled the manager, rushing toward him and motioning him back. "Ain't you gonna fight any more?"

"Yes," replied Steve, deliberately, slipping on the new bath robe his manager had bought him, "but not any more to-night."

BASEBALL
Diamond News and Gossip

"Pennants aren't won in April," says Barney Dreyfuss. True, quite true. But the games won in April help an awful lot.

* * *

It seems now, according to New Orleans papers, that the reason the Pelicans are making such a wretched showing is that they are being robbed by the umpires.

* * *

Of all the purile, feeble excuses for losing a ball game there is nothing equals this one:

"The umpire done it."

* * *

Umpires are human, poor devils. They do their best. It may look bad. But remember they are trained men, and right on top of the plays.

* * *

In civilized cities they have stopped panning the umpires. It does not hurt the umpires or help the decision.

* * *

Joe Tinker goes so far as to admit that the Cubs have a chance for the pennant—which may be considered a warm tip, considering Joe's feelings on the subject.

* * *

McGraw says the reason the Reds have made such a wretched start is that the team didn't really train in the South. "They only practiced once a day," says McGraw, "and they didn't work very hard then."

* * *

The Baltimore team has canned the celebrated "Lefty" Russell—who tried to pitch for Atlanta once. Thus passes the chestiest bloomer of them all.

* * *

John Ganzel says the newspapers are breaking up his club—which is the silliest alibi in the world, surpassing in ridiculousness the celebrated one entitled, "The umpires done it."

KING AND HENDERSON BOX HARD TWENTY-ROUND DRAW

ROCK ISLAND, ILL., May 5.—Johnny King, of Chicago, and Earl Henderson, of this city, boxed twenty rounds to a draw here yesterday. Both men stood punishment well, and it was a tough fight all through.

DO YOU ITCH?

If so, use Tetterine. It cures eczema, ground itch, ringworm, itching piles, infant sore head and all other skin troubles. Read what C. B. Rans, Indianapolis, says:

Enclosed find $1. Send me that value in Tetterine. One box of Tetterine has done more for eczema in my family than $50 worth of other remedies I have tried.

Use Tetterine

It relieves skin trouble that has baffled the best medical skill. It will cure you. Get it to-day—Tetterine.

50c at druggists, or by mail.
SHUPTRINE CO., SAVANNAH, GA.



Special 30-day cut price on
STRAIGHT WHISKEY
Made to Secure 5,000 New Customers

Send for 2 gallons of this whiskey at the CUT PRICE of $2.95 and compare the quality with 2 gallons of any other kind advertised in this paper at $4.00 or $5.00 for 2 gallons, and if our Straight Whiskey is not better—you be the judge—send ours back on first trial and we will return your money and a dollar bill extra for your trips.

The above is an iron-clad agreement every word printed before in any paper by any reliable house—so it's up to you to test it out! Mention this ad with remittance and state if you want Rye or Corn Whiskey.

SPECIAL The Webb Bill is not intended to and does not interfere in the slightest manner with shipments of whiskey intended for personal use. We guarantee delivery to you of above described 2 gallons Straight Whiskey on receipt of $2.95. We refer to Atlantic National Bank, Jacksonville, Fla.

Uncle Sam Distilling Company
JACKSONVILLE, FLA.

THE GEORGIAN'S MAGAZINE PAGE

Not a Matter of Height

By BEATRICE FAIRFAX.

ONE who has never taken heed of that very homely saying that "The greatest values are done up in the smallest parcels" writes the following letter:

"I am 17 years of age, and in spite of my age I am very short of stature. Many people often knock me, and especially young men in whose company I am, and others whom I do not know, and hardly think I would like to know for the reason that they call me 'Shorty,' 'Shrimp,' 'Little One,' and other names that irritate me. This would not be so bad, but as I am very well aware of the fact that I am short it makes it twice as hard to bear when they say such things.

"I try to ignore all the remarks they make, but it is useless and I feel very heartsick over them. When I go to a dance or to a ball, I come home usually very depressed, as I know how to dance quite well, and I seldom get a good partner to dance with, as young men, as well as other young ladies, do not want to take a chance with a little girl.

"I would feel very grateful if you would advise me as to what I should do, as I have a desire to be popular and jolly wherever I am, and often these remarks mar all my pleasure.

"OCTAVUS."

Not Important.

My dear Octavus, popularity is not a matter of inches. If it were, many who are now the happiest, merriest, most useful, most needed and best loved of all humankind would find themselves isolated and despised. And other great, hulking, awkward, lazy creatures, slow in wit, loving and laughter, would suddenly discover popularity—a popularity that in most cases must carry its measuring string as an explanation.

In the first place, you are not through growing. While the majority no longer shoot upward after 20 is passed, there are instances of physical growth being still incomplete at 30. You have at least three years of grace, and undoubtedly more.

I can understand what a hardship your short stature appears to you, but I ask you to forget it lest brooding over it result in a greater misfortune. It is distressing to mourn for a few inches in physical growth to such extremes that the mental and spiritual growth are retarded, and that is what I fear for you. You are looking in instead of looking out, and that unfailingly results in dwarfed mentality and a spiritual blindness.

Please try to look at it in this way: The really great people of this world have, with few exceptions, been those of small stature. The useful ones, the helpful ones, those quick to sense danger and alert in averting it, have always been those who were short, like yourself. But, unlike yourself, they wasted no time mourning about it.

If you will look among your friends you will find the busiest women, the happiest, the most useful, the quickest to serve, are the smallest. In every form of life, from the lowest to the highest, the greatest dynamic power has been put in the smallest bodies. It is the bee, my dear, that is the emblem of industry, and the first sluggard the world ever knew had his eyes directed toward the ant as a rebuke and an example. If you are "helping mother" at home I will wager you are a greater help than your larger sisters. If employed in an office or store, I am not afraid to affirm that you stand a better chance of promotion, because you are quick in your movements.

Is More Tidy.

A little woman is always more tidy than one who is larger. Why this is I can not explain, but a button off, a string hanging from a petticoat, a tear in a waist are marks of a large woman rather than of her birdlike sister.

You want to be popular, which means you want to be loved. If you are fearful of becoming a spinster because of your size, dismiss your fears. The shorter the woman the greater the likelihood that she will marry and the greater probability she will rule her home. And the woman-ruled homes are the most prosperous and happiest.

I do not like the names that are given to you, but I am sure they express the bad taste of those who apply them rather than disrespect for you. We do not tease those we dislike. We keep away from them, ignore them, and if we attack them it is in a manner that can not be likened to teasing.

Your friends call you names because they like you. It is not the kindest way of showing regard, but youth is as cruel in showing affection as in showing hatred.

Since you can not by fretting add to your physical growth, refuse to fret, remembering that if you continue to worry you will dwarf your spiritual and mental development.

Do You Know---

Thrills of a novel kind are promised for tourists to Sicily if an American hotel proprietor can carry out his plans. He has bought the site on the summit of an inactive but not extinct volcano, and will build a hotel there. A special feature of the hotel will be an underground chamber on the bed of the crater, with an asbestos floor, where those who are sated with excitement can sleep in the expectation that they may be called at any minute by an eruption.

"Barent Wonters lends donkeys on hire like his father, kills pigs, smokes hams, and occupies himself with all kinds of swinish detail work; also shaves and cuts hair, except on Sundays," runs the legend over a barber's shop at Stierum, Holland.

There is a spot in America which is solely inhabited by millionaires. This is Jekyl Island, which belongs to a club composed of the millionaires of New York, Boston and Philadelphia.



KODAKS

"The Best Finishing and Enlarging That Can Be Produced." Eastman Films and complete stock amateur supplies. Quick mail service for out-of-town customers. Send for Catalog and Price List.

A. K. HAWKES CO. KODAK DEPT.

14 Whitehall St., Atlanta, Ga.

A Powerful Story of Adventure, Intrigue and Love

WITHIN THE LAW

By MARVIN DANA, from the Play of BERNARD VEILLER

SYNOPSIS.

Mary Turner, after the death of her father and mother, is forced to make her own way in life. She secures a position at the Emporium, a department store owned by Edward Gilder, and, after five years of bare existence, valuable silks are stolen from the store, traced to Mary's department, and some of the goods found in her locker. Although innocent, the girl is arrested and sentenced to three years in prison.

After her conviction she tells George Damarest, chief of Gilder's legal staff, that she can show the merchant how to stop thievery in his store if garnted a ten-minute interview. The interview is granted, and, handcuffed to a plain-clothes man, she enters Gilder's private office. He enters immediately afterward.

Without mincing of words, Mary tells him that he can stop stealing by paying his employees a living wage.

Now go on with the story

Copyright, 1913, by the H. K. Fly Company. The play "Within the Law" is copyrighted by Mr. Veiller and this novelization of it is published by his permission. The American Play Company is the sole proprietor of the exclusive rights of the representation and performance of "Within the Law" in all languages.

TODAY'S INSTALLMENT.

"I wasn't forced to steal," came the answer, spoken in the monotone that had marked her utterance throughout most of the interview. "I wasn't forced to steal, and I didn't steal. But, all the same, that's the plea, as you call it, that I'm making for the other girls. There are hundreds of them who steal because they don't get enough to eat. I said I would tell you how to stop the stealing. Well, I have done it. Give the girls a fair chance to be honest. You asked me for the names, Mr. Gilder. There's only one name on which to put the blame for the whole business—and that name is Edward Gilder! . . . Now, won't you do something about it?"

At that naked question the owner of the store jumped up from his chair and stood glowering at the girl who risked a request so full of vituperation against himself.

"How dare you speak to me like this?" he thundered.

There was no disconcert exhibited by the one thus challenged. On the contrary, she repeated her question with a simple dignity that still further outraged the man.

"Won't you please do something about it?"

"How dare you?" he shouted again. Now, there was stark wonder in his eyes as he put the question.

"Why, I dared," Mary Turner explained, "because you have done all the harm you can to me. And now I'm trying to give you the chance to do better by the others. You ask me why I dare. I have a right to dare! I have been straight all my life. I have wanted decent food and warm clothes, and—a little happiness, all the time I have worked for you, and I have gone without those things just to stay straight. * * * The end of it all: You are sending me to prison for something I didn't do. That's why I dare!"

Cassidy, the officer in charge of Mary Turner, had stood patiently beside her all this while, always holding her by the wrist. He had been mildly interested in the verbal duel between the big man of the department store and this convict of his own keeping. Vaguely he had marveled at the success of the frail girl in declaiming of her injuries before the magnate. He had felt no particular interest beyond that, merely looking on as one might at any entertaining spectacle. The question at issue was no concern of his. His sole business was to take the girl away when the interview be ended. It occurred to him now that this might, in fact, be the time to depart. It seemed, indeed, that the insistent reiteration of the girl had at least left the owner of the store quite powerless to answer. It was possible, then, that it were wiser the girl should be removed. With the idea in mind, he stared inquiringly at Gilder until he caught that flustered gentleman's eye. A nod from the magnate sufficed him. Gilder, in truth, could not trust himself just then to an audible command. He was seriously disturbed by the gently spoken truths that had issued from the girl's lips. He



Mary strove vainly to free herself. "Don't, oh, don't," she gasped.

was not prepared with any answer, though he hotly resented every word of her accusation. So, when he caught the question in the glance of the officer, he felt a guilty sensation of relief as he signified an affirmative by his gesture.

Realized What It Meant.

Cassidy faced about, and in his movement there was a tug at the wrist of the girl that set her moving toward the door. Her realization of what this meant was shown in her final speech:

"Oh, he can take me now," she said, bitterly. Then her voice rose above the monotone that had contented her hitherto. Into the music of her tones beat something sinister, evilly vindictive, as she faced about at the doorway to which Cassidy had led her. Her face, as she scrutinized once again the man at the desk, was coldly malignant.

"Three years isn't forever," she said, in a level voice. "When I come out, you are going to pay for every minute of them, Mr. Gilder. There won't be a day or an hour that I won't remember that at the last it was your word sent me to prison. And you are going to pay me for that. You are going to pay me for the five years I have starved making money for you—that, too! You are going to pay me for all the things I am losing to-day, and——"

The girl thrust forth her left hand, on that side where stood the officer. So vigorous was her movement that Cassidy's clasp was thrown off the wrist. But the bond between the two was not broken, for from wrist to wrist showed taut the steel chan of the manacles. The girl shook the links of her handcuffs in a gesture stronger than words. In her final utterance to the agitated man at the desk there was a cold threat, a prophecy of disaster. From the symbol of her degradation she looked to the man whose action had placed it there. In the clashing of their glances, hers won the victory, so that his eyes fell before the menace in hers.

"You are going to pay me for this!" she said. Her voice was little more than a whisper, but it was loud in the listener's heart. "Yes, you are going to pay—for this!"

CHAPTER VI.

Inferno.

They were grim years, those three during which Mary Turner served her sentence in Burnsing. There was no time off for good behavoir. The girl learned soon that the favor of those set in authority over her could only be won at a cost against which her every maidenly instinct revolted. So she went through the inferno of days and nights in a dreariness of suffering that was deadly. Naturally, the life there was altogether an evil thing. There was the material ill ever present in the round of wearisome physical toil, the coarse, distasteful food, the hard, narrow couch, the constant, gnawing irksomeness of imprisonment, away from light and air, away from all that makes life worth while.

Yet, these afflictions were not the worst injuries to mar the girl convict's life. That which bore upon her most weightily and incessantly from which there was never any respite, the viciousness of this spot wherein she had been cast through no fault of her own. Vileness was everywhere, visible in the faces of many; and it was brimming from the souls of more, subtly hideous.

The girl held herself rigidly from any personal intimacy with her fellows. To some extent, at least, she could separate herself from their corruption in the matter of personal association. But, ever present, there was a secret energy of vice that could not be escaped so simply—nor, indeed, by any device; that breathed in the spiritual atmosphere itself of the place. Always, this mysterious, invisible, yet horribly potent, power of sin was like a miasma throughout the prison. Always it was striving to reach her soul, to make her of its own. She fought the insidious, feild force as best she might.

Not Evil by Nature.

She was not evil by nature. She had been well grounded in the principles of righteousness. Nevertheless, though she maintained the integrity of her character, that character suffered from the taint. There developed over the girl's original sensibility a shell of hardness, which in time would surely come to make her less scrupulous in her reckoning of right and wrong. Yet, as a rule, character remains the same throughout life as to its prime essentials, and, in this case, Mary Turner at the end of her term was vitally almost as wholesome as on the day when she began the serving of the sentence. The change wrought in her was chiefly of an external sort. The kindliness of her heart and her desire for the seemly joys of life were unweakened. But over the better qualities of her nature was now spread a crust of worldly hardness, a denial of appeal to her sensibilities. It was this that would eventually bring her perilously close to contented companioning with crime.

The best evidence of the fact that Mary Turner's soul was not fatally soiled must be found in the fact that still, at the expiration of her sentence, she was fully resolved to live straight, as the saying is which she had quoted to Gilder. This, too, in the face of sure knowledge as to the difficulties that would beset the effort, and in the face of the temptations offered to follow an easier path.

There was, for example, Aggie Lynch, a fellow convict, with whom she had a slight degree of acquaintance, nothing more. This young woman, a criminal by training, offered allurements of illegitimate employment in the outer world when they should be free. Mary endured the companionship with this prisoner because a sixth sense proclaimed the fact that here was one unmoral rather than immoral—and the difference was mighty. For that reason Aggie Lynch was not actively offensive, as were most of the others. She was a dainty little blonde, with a baby face, in which were set two light-blue eyes, of a sort to widen often in demure wonder over most things in a surprising and naughty world. She had been convicted of blackmail, and she made no pretense of innocence. Instead she was inclined to boast over her ability to bamboozle men at her will. She was a natural actress of the ingenue role, and in that pose she could unfailingly beguile the heart of the wisest of worldly men.

Perhaps the very keen student of physiognomy might have discovered grounds for suspecting her demureness by reason of the thick, level brows that cast a shadow on the bland innocence of her face. For the rest, she possessed a knack of rather harmless perversity, a fair smattering of grammar and spelling, and a lively sense of humor within her own limitations, with a particularly small intelligence in other directions. Her one art was histrionics of the kind that made an individual appeal. In such, she was inimitable. She had been reared in a criminal family, which must excuse much. Long ago she had lost track of her father; her mother she had never known. Her one relation was a brother of high standing as a pickpocket. One principal reason of her success in leading on men to make fools of themselves over her, to their everlasting regret afterward, lay in the fact that, in spite of all the gross irregularities of her life, she remained chaste. She deserved no credit for such restraint, since it was a matter purely of temperament, not of resolve.

The girl saw in Mary Turner the possibilities of a ladylike personality that might mean much financial profit in the devious ways of which she was a mistress. With the frankness characteristic of her, she proceeded to paint glowing pictures of a future shared to the undoing of ardent and fatuous swains. Mary Turner listened with curiosity, but she was in no wise moved to follow such a life, even though it did not necessitate anything worse than a fraudulent playing at love, without physical degradation. So, she steadfastly continued her refusals, to the great astonishment of Aggie, who actually could not understand in the least, even while she believed the other's declaration of innocence of the crime for which she was serving a sentence.

Then the heavy brows of Aggie would draw down a little, and the baby face would harden.

"You will find that you are up against a hell of a frost," she would declare, brutally.

Prophecy Comes True.

Mary found the profane prophecy true. Back in New York, she experienced a poverty more ravaging than any she had known in those five lean years of her working in the store. She had been absolutely penniless for two days, and without food through the gnawing hours, when she at last found employment of the humblest in a milliner's shop. Followed a blessed interval in which she worked contentedly, happy over the meager stipend, since it served to give her shelter and food honestly earned.

But the ways of the police are not always those of ordinary decency. In due time, an officer informed Mary's employer concerning the fact of her record as a convict, and thereupon she was at once discharged. The unfortunate victim of the law came perilously close to despair then. Yet, her spirit triumphed, and again she persevered in that resolve to live straight. Finally, for the second time, she secured a cheap position in a cheap shop—only to be again persecuted by the police, so that she speedily lost the place.

To Be Continued To-morrow.

Lots of People Show Affection Who Never Can Show Tact

By VIRGINIA TERHUNE VAN DE WATER.

WE are often told that Love is the biggest thing in the world.

Doubtless it is, but Tact comes in a good second. I am sure more people know how to manifest love than to exercise tact. If one does not believe this, let him listen for a little while to the remarks that are made constantly in society, by one's friends, and in the family.

Only last week I heard a woman say to another whose voice is her fortune and who, upon all occasions, is asked to sing:

"There is a comfort for those of us who possess no parlor tricks. It is that one can always be sure when she is invited anywhere that she is wanted for herself, not for anything she can furnish in the way of entertainment."

Spoke of the Village.

The singer smiled, and said nothing. It would be rather interesting to know just what she thought.

A voluble woman was talking with a clever man whose home is in a suburban town. He spoke of being fond of the village in which he dwelt.

"But do you know," said the voluble woman, "that I always fancied there was very good society there, but a man told me the other day that he did not believe there were more than two college men in the entire place. Is it true that there is so little culture in that beautiful spot?"

This man, too, smiled. He could afford to, for he had made his mark in the world as a writer of things that would live.

"My dear madam," he said, "that statement was probably true, although I have never looked into the matter—perhaps because I, myself, am not a college man."

Of course, the woman was mortified. "How could I suspect," she said afterward, "that a man as clever as that had never been to college?"

How, indeed—except by using her brains and imagination? Had she done this she would have remembered that one's culture is not dependent upon a university education, and that while to go to college is a wise proceeding for most men, many leaders in the world have not had this opportunity. Moreover, she might have exercised her imagination to the extent of considering that perhaps this man, himself, might not in his youth have had the money to take him further than a high school course. But the tactless person can not fancy himself in the other person's place.

"Doctor," said a woman over the telephone to her family physician one stormy day, "this is the kind of weather in which no creature except a dog ought to go out. So I am keeping my husband, who it not well, at home, and I am asking you to come and see him."

Let us hope that the physician had a sense of humor that made him smile at the intimation conveeyd in this speech.

Tact consists as much in saying the pleasant thing as in avoiding the unpleasant one. One of the most tactful of men found himself one evening in an embarrassing position. He was calling at a home in which the only son, just returned from his first year at college, was considered a prodigy by his parents and sisters. The lad was urged by his admiring family to recite Kipling's "Ballad of the East and West," which he proceeded to do with a grotesque effort at the dramatic and with gestures that reminded one of a windmill in a high gale.

Final Line "Orated."

The tactful visitor avoided the agonized glances of his wife, who had accompanied him upon this duty call, and who knew that some comment would be expected when the painful performance was completed. At last the final line was "orated" and the collegian looked to the man for comment, as did also the proud father, mother and sisters.

"It must be a pleasure to you," said the tactful man to the lad, "to have such a good memory and, by it, to give so much happiness to your dear people when you come home."

The situation was saved, for the guest had been able in that moment to put himself in the place of his hosts. Which is but another proof that, to be tactful, one must have imagination—and a strong one.

DOROTHY DIX WRITES ON *A Pretty Girl's Troubles*

By DOROTHY DIX.

A YOUNG woman writes me a letter in which she says:

"Will you please tell me why it is that a pretty girl is insulted at every turn? I cannot work in an office without my employer falling in love with me. I cannot walk on the street without being followed by men. Isn't it terrible?"

It certainly would be awful, Mabel, if it were true, but methinks you flatter yourself. The reptile of the masher species is far too common in this city, but the entire masculine portion of the community does not belong to that loathsome family. The flirtatious employer is also unhappily still found in our midst, but he is a rather rare bird. Most men have all they can do to hold their own with their competitors, and have to hustle so hard in business hours that they have no time for flirtation, and are more interested in whether their stenographer can spell than they are in the size and color of her eyes.

Likewise the statement that a young woman can't walk the streets without being followed is not convincing, as they say in the law, because pretty girls are far too common in this city of beautiful women. Any maiden whose pulchritude would draw a train of Johnnies after her could afford to be whisked about in a taxi, because she would have all the managers of musical comedies fighting to see which one could pay her the most money as a drawing card for his show.

Of course, I am not denying that there are leering, ogling men on the street that do speak to pretty girls, and who are as offensive and insulting as possible. In every such case it is a woman's duty to herself and every other woman to turn the offender over to the nearest policeman, and appear against him in court so that he may get the proper punishment. This course of procedure would soon exterminate the street masher breed of vermin.

A Bad Employer.

Also occasionally, but not very often, a working girl has the ill luck to get into the employ of a man who expects her to throw in her soul along with her work, to hold her job. Fortunately there are not many monsters of this caliber, and when a woman finds herself in the clutches of such a one her only safety is to flee, as she would from any other danger.

However, all of these perils to young womanhood are not half as menacing as they sound. The street masher is a cur dog with a yellow streak in him, who quails before the contemptuous glance of a steady eye, and who slinks away at the slightest intimation that he is going to be punished for his offense. As for the flirtatious employer, any girl with an ounce of discretion in her head can sidestep his obnoxious attentions, or, if this can't be done, she can put on her hat and go out and look for another situation.

Beauty doesn't have to be sacrificed to the beast unless she is willing to be a victim. Nor does she have to be continually crying, "Unhand me, sir!" as the persecuted heroine in the melodrama does when the villain pursues her. There are plenty of ways by which, without speaking, every woman gives every man to understand just exactly the sort of a woman she is, and how far it is safe to go.

There are exceptions to every rule. Occasionaly innocence is betrayed, and virtue is persecuted, but, generally speaking, the girl whose employer makes love to her, and the young woman who is followed on the streets, have only themselves to blame. They have at least looked willing.

The girl who is always rolling her eyes at her employer, and looking sentimentally at him, and who sits on the desks and swings her feet, and gives the office, as far as she can, an atmosphere of a boudoir, hasn't any right to complain when her employer chucks her under the chin and calls her by her Christian name and begins the day's work with a kiss.

Her Own Fault.

She has brought it all on herself. If she had been strictly business-like, and concerned only with the work in hand, he would have taken the cue from her, and their conversation and conduct would have been kept down to brass tacks. You are not inspired to demonstrations of an affectionate nature when your thoughts are settled on hardware, or law cases.

And what right has the girl who dresses flashily and conspicuously on the street, and whose eyes are roving hither and thither in search of admiration, and who giggles and laughs loudly in public places to complain if some man mistakes her for the sort of woman she looks like instead of the kind of woman she is? The girl who dresses quietly, and who conducts herself with dignity, who keeps her eyes steadily before her and goes sedately about her own affairs, can go unmolested from one end of the country to another.

There are a few Sir Galahads in the world that try to protect every woman they meet. There are also a few Lotharios that have no conscience toward any woman. But the great majority of men take a woman at her own valuation, and they would rather help her than hurt her. If a girl is foolish, and flirtatious, and weak, they will tread the primrose path with her, but if a girl is straight and strong, and honest and good, they will respect her for it, and back her up in her effort to lead the right sort of life instead of try to pull down from it.

Etracting Currency, Too.

Patient—But, doctor, you are not asking $5 for merely taking a cinder out of my eye?

Specialist—Er-no. My charge is for removing a foreign substance from the cornea.

SHE PAYS THE PENALTY

There is hardly an American woman who fails to pay the penalty of her sex at some time or other. Pain lays its merciless hand upon her—it may be that dreadful backache, those bearing down pains, sideache, nervousness, irregularities or the tortures of a displacement—it is the penalty of sex. To all such women in this condition Lydia E. Pinkham's Vegetable Compound comes as a boon and a blessing. A simple remedy made from roots and herbs which has brought glorious health to more suffering women than any other remedy.



Bother mother for pennies?

Not *much!*

Yet this little girl has beautiful teeth—fine appetite—strong digestion!

She's always enjoying this little-cost, long-lasting pastime:

Brighten *your* teeth, your family's teeth, without burdening their digestions! Refresh your mouth with the beneficial tidbit.

BUY IT BY THE BOX

It costs less and stays fresh until used.

Look for the spear
Avoid imitations

B. D'Emo, Adv., Chicago

25

THE GEORGIAN'S MAGAZINE PAGE

The Manicure Lady

By WILLIAM F. KIRK.

"I GOT proposed to yesterday," said the Manicure Lady, "by a gent that has nothing but money and is going to have a bungalow out in California. If it wasn't that he is so old and feeble-like I think I should have snapped him up, George, because I have always thought I would like to live in a bungalow in the summer, especially in California. The climate is so balmy there, I suppose on account of there being so many balm trees. But I don't like to think of nursing a old gent during the last years of his life, especially as he might live to be 90. Father has the gout once in a while, and that taught me long ago never to marry old age and sore feet."

"I never thought that you would care for a quiet life in a bungalow," said the Head Barber. "You, with all your life, charm and dash. I never figured that anything short of the Smart Set speed would make any hit with you after you married."

A Kind of Feeling.

"I always said that, George," admitted the Manicure Lady, "but lately there has been a kind of feeling in my heart that I am getting sick of the city and city life. The old geezer that I was just telling you about, the one that proposed to me, took me out in his car, and we went along country roads all the afternoon. Gee, it seemed good and restful to hear songbirds instead of old clothes men, and to smell lilacs instead of the subway air. There had been some rain, and the sun was just commencing to shine as we drove along. Everything was growing except my affection for the old gent. He talked so much about money and all it could buy that I could almost imagine I was back in the city, so I looked away from him all I could and looked at the hills and meadows.

"Do you know, George, I wish I could meet some rich young farmer, like you read about in the magazine stories—a man with serious blue eyes and the strength of a panther, the kind that speaks to his rough men in commanding tones, but purrs like a kitten when he comes home at night to greet his dainty little wife."

"Why don't you try to win a husband like that?" asked the Head Barber. "If you could nail one with plenty of acres and a honest heart, it would be the real way for you to live. The wives of the neighbors could teach you how to keep up the housework on the farm, and you could teach them all the latest slang and scandal. It would all be new for you and it would sure be new for them. Try it."

A Fine Chance.

"A fine chance a girl has got to come in contact with a honest young rich farmer, toiling down here among barbers the way I do," said the Manicure Lady. "There is a lot of eligibles comes in here to have their nails did, ain't they? Fresh actors and boy comics and press agents and ex-bookmakers. On the level, George, I haven't saw a gent in this place for a year now that would even dare to propose marriage to me without being sure of a quick getaway. No, the farmer boy that I would like to marry is far from me and from this life, and I guess I will never see him and he will never see me. Maybe he is somewhere dreaming of a girl like me now, and maybe sometimes when I am alone at night I dream of him. There comes that fresh ticket scalper now—all gab and no tips no time. Oh, dear! What's the use of getting away from 'em?"

Up-to-Date Jokes

Reporter: "I've a good piece of news here this morning. I found a person who had been confined to one room his entire life."

Editor: "Good! Send it up. Who is it?"

Reporter: "Why, a three-day-old baby down at our house."

* * *

Brown (to Robinson, who is reading a telegram with a look of anguish on his face): "What's the matter, old fellow? Somebody dead?"

Robinson (crushing telegram with both hands): "No; somebody alive! Twins!"

* * *

Hadsum—What side do you generally take when your wife gets into an argument with somebody else?

Wiseacre—Outside. It's safer.

* * *

Guest—Why don't you put at least two oysters in your stew?

Waiter—We tried it, sir, but they used to quarrel.

* * *

Parson—Do you know where little boys go when they smoke?

Boy—Yes; up the alley.

* * *

He—Shall I bring you an ice while Miss Yellfort is singing? Pray take some.

She (a rival of Miss Y.)—Thanks, no. If I took anything it would be chloroform.

* * *

She—And that scar, Major. Did you get it during an engagement.

He (absently)—No; the first week of our honeymoon!

Maxwell House Blend

a coffee of such exhilarating and palate tickling flavor that it makes you thankful for life and good living.

Sealed cans at grocers

Cheek-Neal Coffee Co.
Nashville
Houston
Jacksonville

CUP QUALITY

: A Cloak for Evening Wear :

A Frenchy Model of Ultra Attractiveness



AN evening coat of pale pink brocaded satin. The top is made as a kimono, cut with the half sleeve, this being finished by high Renaissance lace.

The collar is of the new Medici shape, which will be worn for the next season, made of cross-wired lace. At the back an ornament of cord finished by a tassel completes this collar.

The fullness, at the height of the knees, is caught up in a high flounce of lace, the head of which is caught by a huge garland of big roses and foliage.

.:. Cleek of the Forty Faces .:.

By T. W. HANSHAW.

Copyright by Doubleday, Page & Co.

TO-DAY'S INSTALLMENT.

"UNDER such circumstances," went on Miss Renfrew, "it was only natural that I should be horribly frightened, and only too willing to act upon the constable's suggestion that we at once look into the Round House and see if everything was right with my uncle."

"Why should the constable suggest that?"

"Everybody in the neighborhood knows of the bitter ill feeling existing between the two men; so, of course, it was only natural."

"Hum-m-m! Yes! Just so. Did you act on Constable Gorham's suggestion then?"

"Yes. I led the way in here and then up the covered passage to the laboratory and opened the door. My uncle was sitting exactly as he had been when I looked in before—his back to me and his face to the window—but although he did not turn, it was evident that he was annoyed by my disturbing him, for he growled angrily, 'What the devil are you coming in here and disturbing me like this for, Jane? Get out and leave me alone!'"

"Hum-m-m!" said Cleek, drawing down his brows and pinching his chin. "Any mirrors in the Round House?"

"Mirrors? No; certainly not, Mr. Headland. Why?"

"I See What You Mean.

"Nothing—only that I was wondering if, as you say, he never turned and you never spoke, how in the world he knew that it really was you, that's all."

"Oh, I see what you mean," said Miss Renfrew, knotting up her brows. "It does seem a little peculiar when one looks at it in that way. I never thought of it before. Neither can I explain it, Mr. Headland, any more than to say that I suppose he took it for granted. And, as it happened, he was right. Besides, as you will remember, I had intruded upon him only a short time before."

"Quite so," said Cleek. "That's what makes it appear stranger than ever. Under the circumstances one might have expected him to say not 'What are you coming in here for?' but 'What are you coming in for again.' Still, of course, there's no accounting for little lapses like that. Go on, please—what next?"

"Why, of course, I immediately explained what Constable Gorham had said, and why I had looked in. To which he replied, 'The man's an ass. Get out!' Upon which I closed the door and the constable and I went away at once."

"Constable there with you during it all then?"

"Yes, certainly—in the covered passage just behind me. He saw and heard it all; though, of course, neither of us entered the laboratory itself. There was really no necessity when we knew that my uncle was safe and sound, you see."

"Quite so," agreed Cleek. "So you shut the door and went away—and then what?"

"Constable Gorham went back to his beat, and I flew as fast as I could to meet Mr. Drummond. It is only a short way to the old bridge at best, and by taking that short cut through the grounds I was there in less than ten minutes. And by 8:30 I was back here in a greater state of terror than before."

"And why? Were you so much alarmed that Mr. Drummond did not keep the appointment?"

The Fleeing Man.

"No. That did not worry me at all. He is often unable to keep his appointments with me. He is filling the post of private secretary to a large company promotor, and his time is not his own. What terrified me was that, after waiting a few minutes for him, I heard somebody running along the road, and a few moments later Sir Ralph Droger flew by me as if he were being pursued. Under ordinary circumstances I should have thought that he was getting into training for the autumn sports (he is, you may know, very keen on athletics, and holds the County Club's Cup for running and jumping), but when I remembered what Constable Gorham had said and saw that Sir Ralph was running from the direction of this house, all my wits flew; I got into a sort of panic and almost collapsed with fright."

"And all because the man was coming from the direction of this house?"

To Be Continued To-morrow.

Machine for Composers

"EVERYTHING is done by machinery nowadays," has been a common expression for a decade or more, and every year brings it nearer the truth. One of the latest inventions is a device for writing music by machinery.

A Swedish inventor named Nystrom invented the apparatus, which may be used in connection with any keyboard, either piano or organ. It is operated by means of electricity, and when a piece of music is played in the ordinary way, this device, called a "melograph," records the sounds on a chemically prepared ribbon, which has been treated with a preparation of wax to allow the impressions for each tone.

After the music has been played the ribbon may be removed and read, just as one would read shorthand notes or the telegraph code. And in reading it the proper notations may be made, when—presto—there is the music, actually "written by machinery."

One of the greatest values of this invention is to composers. A composer may finally strike exactly what he wants and play it as though inspired. Under the old method he had either to memorize it by playing it over and over, and then writing it, or jot it down, note by note. With the aid of this invention he may play his composition, remove the ribbon, and there it is, ready to copy into lasting form. Another feature of this invention is that the ribbon may be placed in a specially constructed player and played as ordinary music rolls are put into a mechanical piano and played.

Husband's Gifts

If You Are a Wife You'll Appreciate This

MRS. DOUGLASS drew out her sewing dubiously. She glanced at the delicate embroidery that Mrs. Swift was working and at the gauze for a waist on which Mrs. Horton was deftly sewing beads. Then she sighed deeply.

"I'll have to explain to you," she said, "why I've got this atrocious waist to finish. It's a present!"

All eyes turned to examine the work she held. It was rather heavy in texture and of a peculiar shade that was neither a yellow nor a tan, but bore a tint resembling dish towels. It was embroidered in brown silk, with stiff little vines of brown leaves running up the front like railroad tracks, and similar vines twining stiffly around the neck and cuffs.

"I could cry!" complained Mrs. Douglass. "You see, my husband came in all elated last night and announced that he had a present for me. He is the most horribly sensitive man you ever saw, so when he opened the package, though I almost screamed when I pictured myself in the dreadful thing, I had to rave over its alleged beauty to satisfy him. The worst of it is that he's so pleased he wants me to wear it to the theater to-morrow evening. So I've got to get it finished and wear it."

A Warning.

"Oh, you poor dear!" Little Mrs. Jones' voice was filled with pity and sympathy. "You'll be sorry.

"I know how he got that dreadful waist," went on Mrs. Jones. "My husband years ago was taken in by the same kind of agent. He brought me home what he thought a wonderful hand-embroidered waist direct from Armenia! I hated to hurt his feelings, for it was when we were first married, but I lived to regret the false enthusiasm I displayed to gratify him. For what do you think? The very next day he came in all smiles and said that as luck would have it he had run across the same man while he was visiting some other man's office, and he bought me three more waists!

"Then I plainly told him what I really thought of the horrid things. Since that time I have tried to educate him up to some slight knowledge of what's stylish in women's dress—and he's all over his hurt feelings. It had to be. I couldn't have endured any more such presents."

"That reminds me," said Mrs. Swift, "of the time my husband went East when we were very young. I had a friend whose husband always brought her things when he went on trips, and I was jealous. So I told my husband that I expected him to bring me a present. He said he would. So I waited anxiously for his return, imagining all sorts of lovely things. When he took out a big package from his suitcase I fairly trembled with eagerness to open it. What do you suppose! It was twenty yards of purple wool goods, for a dress! Purple, of all colors! Why, purple in those days was regarded as a simply impossible color. I never asked him to bring me another present. I preferred the money; then I could choose what I wanted."

He Was Crazy.

"My husband was just as bad," remarked Mrs. Horton. "He was crazy to surprise people. If I ever mentioned a thing I wanted I was sure not to get it; at least, if I seemed to expect it. But one Christmas I was simply wild for a little French clock. I had looked at them so much and dreamed of them so often that it did not seem as if there could be any other kind in the world. I couldn't help wishing out loud for one. Frank heard me, but he thought he'd surprise me the other way this time by actually giving me what I wanted.

"When Christmas morning came, there at my place at breakfast was a big black walnut clock—the kind that you find in school rooms and kitchens. My heart stopped beating for a second, and I could have cried for vexation! I had so wanted a little glass and gold French thing for my dainty room! He didn't remember what kind of clock I wanted, and he liked the solid clock, with a nice clear face and big hands, that made a good loud noise when it struck the hour."

A New Pet.

"Did I ever tell you about the time my husband brought home a ferret, one of those dreadful little animals that bite and burrow in the ground?" asked Mrs. Tortman. "He bought the beast from a man who kept ferrets for hunting. Think of keeping a ferret in a little four-room flat! There we had that smelly animal for four whole months before I got up courage enough to say that I didn't love him too much to part with his company willingly! That ferret was a birthday present, you know!"

Mrs Douglass smiled woefully. "They're all dreadful," she conceded, "but you didn't have to wear your clock or your ferret or your purple dress! My husband believes that I was sincere in my praise of this waist and I can't tell him now that I hate the thing! And to the theater!"

Mrs. Douglass dropped a tear on the waist, then glanced at the clock and hastened her stitches.

Result: Dead Heat.

IT was a fateful day for Pottleby, the corn plaster king, when, having made his pile, he decided to settle down and buy a real estate in Bonnie Scotland with his money.

But no one warned him, and he in time became one of the real, old-fashioned lairds, and immensely popular. So popular, indeed, that he was invited to act as judge of the pipers at the local sports gathering.

So he sat away in a small tent, while the pipers strutted and puffed at their windy instruments to and fro in front. Every reel and horn-pipe in Scotland had squealed and droned its way to life, and now there was the silence of the grave.

But no sign from the judge.

One of the officials hurried off to get the verdict.

"Who's won?" came in a chorus of hoarse whispers, as he reappeared.

"I dinna ken wha's won," he answered; "but ane o' ye's kilt th' puir laird!"

Foresight.

"Mr. Grimes," said the rector to the vestryman, "we had better take up the collection before the sermon this morning!"

"Indeed."

"Yes. I'm going to preach on economy."

Naturally.

Muggins—Whatever became of that friend of yours who used to have money to burn?

Buggins—He's sifting the ashes.

:: A Style in Aigrettes ::



Small black Tagal hat with a huge tuft of black aigrettes disposed in the shape of a fan. Small brim is slightly rolled on the side.

:: "The Land of Make-Believe" ::

HELEN burst into the little studio, breathless from the climb of dark stairs, and threw her arms about the neck of the tall fellow who was seated before the easel.

"Greg, Greg!" she exclaimed. "What do you think? I've accepted a position—and I'm going to begin to-morrow!"

Greg put down his brush and gently pulled her arms away.

"A—a position, Helen," he stammered. "What do you mean?"

"If you think I'm going to sit still and do nothing when we need money, you're mistaken," she broke in. "I found a position as—as governess to a dear little girl. They're to pay me a pound a week. That will do a lot of good, Greg, until those horrid art editors begin to appreciate your work."

Greg rose and held both her hands, with a suspicious moisture gathering in his gray eyes. "But, Helen," he protested, "I can't allow you to work, dear. I simply won't listen, that's all. We can get along somehow for the time."

She cuddled up within his embrace.

"Now, do be considerate, Greg," she argued. "The people are nice, and the little girl seems to like me very much. And it isn't work at all, dear. Why, I'm only to take the girl out for walks. It'll be fun."

"I know, Helen," he said, with something like a choke in his throat; "but it's the principle of the thing. The idea of a big, strong man like me sitting here and you out working"—

Words of Praise.

"There, there," she interrupted, clapping a hand to his mouth. "We've discussed that before. Any ordinary man can find work. That is easy. You must remember you're a genius—that you're striving for something worth gaining."

He laughed at her rambling, earnest argument. "I'm not so sure of being a genius," he declared, kissing her. "No one appears to think so except you. However, I suppose you must have it your way."

So the following morning, bubbling over with enthusiasm, she tripped off to her duties. Greg watched meditatively from the studio window, afterward sitting down before the easel, working on the cover promised for that day.

Everything had been different since their arrival in London. In the provinces, on the newspaper, he had made a good living, and his work was well thought of. Here he had to fight even for an interview, and his drawings were returned with ever increasing regularity. Luckily, he found some advertising pamphlets to illustrate, and a few of the best pictures sold to a second-class magazine that paid neither well nor promptly—but the little helped.

II.

A dozen times, that long, lonesome day, Greg dropped his work and stared moodily out of the window. Helen's work was not hard—but, after all, it was not right. Rather, a thousand times, had he remained in Lancashire, with his small but regular salary, than be here where no one cared—and where Helen had to work.

In the evening she came back, kissed him eagerly, and fell to work preparing supper.

"You can't imagine what a glorious time we had, the little girl and I, Greg," she broke out. "Her name's Margie. We took a long walk out in the park, and had our buns and things on the grass. I don't see where the day has gone. Were you lonesome, dear old genius?"

He laughed, rolled himself a cigarette, while she brought a match and lighted it for him, afterward sitting on the arm of the chair. Supper over, he went to work again, while she leaned over the table and watched him—love, admiration and faith shining in the depths of her big eyes.

Thus the day slipped by. Helen departed early. Work fell off more than ever. He sickened of the weary rounds. Day in and day out he met with the same curt refusals. His work was gone—he knew it. But they would never take the trouble to examine his sheets. Helen's little wage helped matters along to no small extent, although it pained him to realize it.

As the days sped on into weeks, Helen seemed to grow quieter than usual; her cheeks did not look as fresh, nor her eyes as bright as they should. Greg noticed every little thing with something of a grip at his heart; but whenever he mentioned the fact she laughed and told him his eyesight was growing very bad.

Near the Crisis.

One day Greg tossed his drawing-board across the room, and stood very straight, very determined, before the window. Two weeks had passed since he had sold his last drawing. Things were approaching a crisis. It could not go on for ever this way.

An hour later, with a strangely thumping heart, he was out in the street. Helen should not be the only breadwinner. Genius was all right in its place, but it did not bring in a living. He remembered suddenly a sign that hung in a factory window a few streets away. Without slackening his speed, he turned down the street and went boldly into the office.

A stout, red-faced man met him, and asked a few questions. Five minutes later Greg had donned a pair of overalls and was loading paper boxes into a dray. In return for this he was to get 25 shillings a week.

He reached home that night before Helen did, cleaned up a bit and awaited her coming. As her first footstep sounded on the stairs he threw open the door and took her in his arms.

"What do you think, Helen?" he cried. "I'm really working at last. I'm on the staff of the Tribune, and I know I'll be all right. You needn't work any more after to-night."

III.

Two more weeks passed. Gregg managed to get off from the factory before Helen arrived home. He tried each night to bring home some little trifle that would please her; a flower, a box of sweets or some cheering news. Over the supper table they would exchange the day's experiences.

One day at the factory busily packing his boxes into the ever-empty dray a girl came running down from the upper floor.

"Got a handkerchief?" she inquired, anxiously. "One of the folders has cut her hand."

Greg straightened, pulled out a freshly ironed, blue-bordered one that Helen had given him that morning, and gave it to the waiting girl. An hour later he had forgotten it.

That night, as usual, he was first to arrive at the studio. A letter, pushed beneath the door, caught his eye. He picked it up, noting with a sudden tightening at his throat that it was from the Tribune Magazine. It was in their hands he had entrusted a bundle of his best work.

Trembling, he tore it open and read the short letter:

Good News.

Mr. Greg Hamilton,
Harcourt Studios:

Dear Sir—Your drawings have been found acceptable, and we should be glad to confer with you about regular work. Yours truly,
H. H. HALL.

Greg sank wearily to the couch, stunned with the sudden good news. Was it possible, after all, that he was to become a regular contributor to the magazine—the best magazine in the city? Helen need never learn about the factory now, and all the white lies would be forgotten.

She could not come home soon enough now. Wouldn't it be a glorious surprise for her—this note? She must have been right, after all, in declaring he was a genius.

There were steps in the hall now. It must be Helen. He came to his feet and rushed across to the door, throwing it wide open. Helen was outside. With a cry he waved the letter badly before her.

"Helen, Helen," he blurted out. "Everything is all right. I'm to join the staff of the Tribune, and"—— Something choked in his throat, and the very room appeared to reel for the moment.

Helen was through the door now and in the yellow glare of the lights, and wrapped about her right hand was his blue-bordered handkerchief.

Advice to the Lovelorn

By BEATRICE FAIRFAX.

YOU ARE TOO YOUNG.

DEAR MISS FAIRFAX:

I am a young man, eighteen years of age, and I am desperately in love with a girl 29 years of age. She has the most beautiful eyes and hair, and ruby red lips, and a style that can't be beat. I don't know whether she loves me or not; I haven't asked her yet. I can't get up enough courage to ask her. Tell me how I must begin. I think she likes me, for one of my friends told me that she speaks well of me. JACOB.

I will not tell you how to begin, for the reason that you are too young. The girl is eleven years your senior, and when you are old enough to love with reason you will look back and laugh at the value you are now placing on her good looks.

Much in a Name

"PEOPLE ask: 'What's in a name?' remarked the bos'n to the other boarders, who had eaten everything in sight and were still loath to leave the table, "but there is an awful lot in a name.

"Once I knew a woman who named her son Roderick. The old man was at sea at the time, and when he got home and saw what the old lady had done he got six months' hard labor.

"He said to his wife: 'How in thunder are you going to make a sailor out of a boy with a ribbon counter name like that?'

"'He ain't going to be a sailor,' answered the old lady. Then the six months' hard labor got after the old man from that point. It reached him the next morning at 10 o'clock.

"It stood to reason that a boy named Roderick couldn't be a sailor. That's why his mother gave him the name. It was more tonnage than the law allowed.

"Again the old man went to sea, and his wife named the next son Kenneth Orlando. The old man got a year for that. It was a cinch that a boy named Kenneth Orlando could never be a sailor, either.

"The old man never was quite himself after that. He said he never heard of a sailor raising male milliners before. He felt that the disgrace was terrible!

Called Him Zob.

"He stayed away from the sea to be on hand at the next christening, and he named the boy Zob. We all thought he was goin' it rather strong to give a kid such a name as that. But he said he wanted to fix him so he could get a job on a sand scow, and that would sort of even up on the rest of the family that had gone in for millinery.

"He hung around for another year or two waiting for a chance to name a boy Dub, so that he could get a job on a garbage boat, but luck was against him.

"The old man would come home with a good supply of tobacco and he and Zob would sit up and smoke and swear and chew like good fellows. But if Kenneth Orlando was as much as looked at a pipe—whang! He heard from his ma. And Roderick had to have clean hands all the time. Those two boys did everlastingly hate their lot. They had to go to school and sit up straight, and be nice all the time.

"The other, Zob, sat around in overalls, and his dad would hand Zob his plug every time he took a chew himself.

The Outcome.

"The result was bad," said the bos'n. "You wouldn't believe it, but when their ma was sick with a fever those two clean boys ran away from home. One got a job on a collier, and the other on a hog schooner, so they could be dirty and tough all the time."

"And what became of Zob?"

"Oh, Zobbie? After the old man died Zobbie took to society and went around looking like a wedding usher. I think he got a situation as lace salesman."

"Oh, Dear No!"

A girl, forced by her parents into a disagreeable match with an old man, whom she detested, when the clergyman came to that part of the service where the bride is asked if she consents to take the bridegroom for her husband, said, with great simplicity:

"Oh, dear, no, sir! But you are the first person who has asked my opinion about the matter."

His Wife's Aim.

"The object of the average explorer seems to be to acquire enough material for a lecture."

"Yes; that is my wife's aim when she explores my pockets."

This is Real Syrup

Red Velva Molasses Candy

Bring one quart of RED VELVA to a boil; add best butter, keep stirring until syrup hardens when dropped into cold water. Grease pans, pour candy on them to cool. When cool enough to handle, pull candy from tips of fingers until it becomes a golden color.



Just try Velva with this recipe and see how fine it is. You'll get flavor at its very best and quality at its finest. There isn't anything like Velva for waffles, griddle cakes or candy anywhere, by any name—there's nothing *made* that is as good as

VELVA

in the red can for making candies and baking cakes. It has *more* than syrup flavor—it has *Velva* flavor, that makes *telling* about it impossible. You must *taste* it to know what we mean. Will you? Ten cents up, in clean, sanitary cans. Velva in the green cans, too, at your grocer's.



PENICK & FORD, L'td.
New Orleans, La.

Send for the book of Velva Recipes. No charge.

The Dingbat Family

You Know How It Is When Your Neighbor Gets a Car

Copyright, 1913, International News Service.

By Herriman



A Garden Tragedy





Positive Polly



Boo-Hoo, Boo-Hoo! The Big Weep



Copyright, 1913, International News Service.

By Cliff Sterrett

Us Boys



Shrimp Flynn Admits He's Nonplussed

Registered United States Patent Office

By Tom McNamara

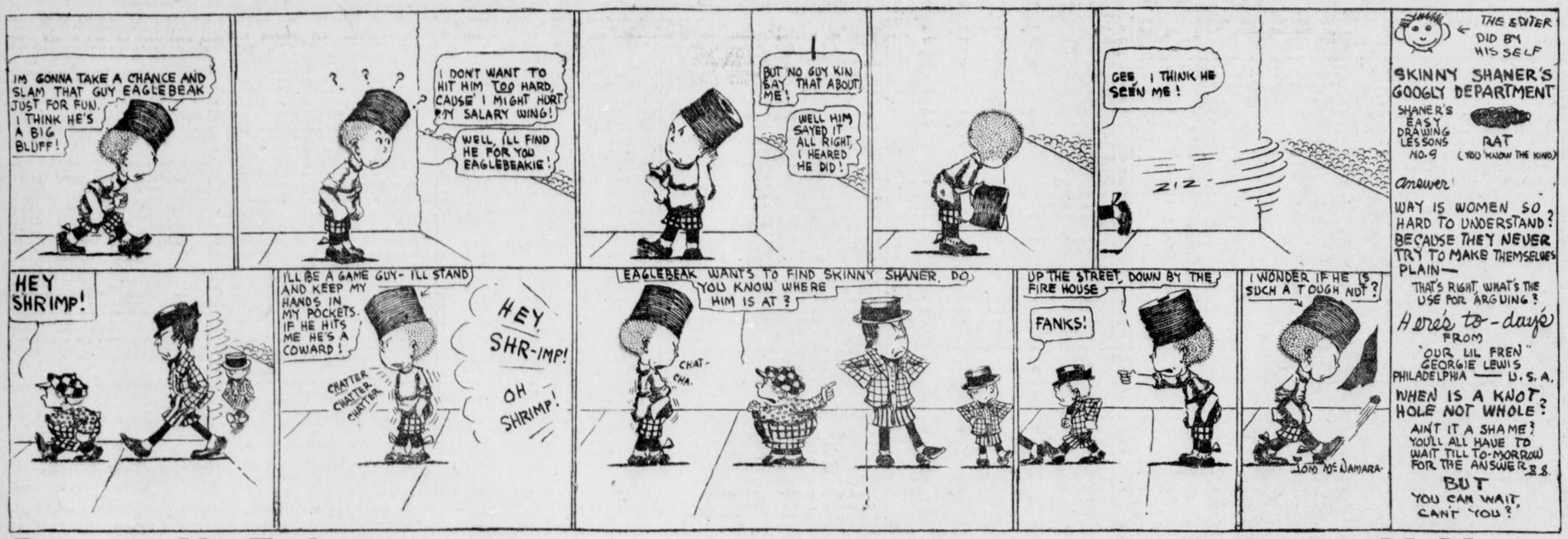

Bringing Up Father

Copyright, 1913, International News Service.

By George McManus







Some Use After All.

Diminutive Onlooker (after golfer makes his sixth fruitless stroke)—"If yer dig up any wriggly worms, can I 'ave' em, guv-nor, 'cos I'm going a fishin'?"

RIP VAN WINKLE WOULD DOUBT HIS EYES TODAY

Quarter Century's Progress Has Transformed World of the Workingman.

By B. C. FORBES.

In the new issue of Hearst's Magazine I picture a Rip Van Winkle workman opening his eyes after a sleep of a quarter of a century or less. There is so much discontent, so much pessimism hanging like a black pall over the land to-day that it may not be untimely to reproduce an extract here:

Picture in your mind a Rip Van Winkle workman opening his eyes on the world of to-day after a sleep of a quarter of a century or less. What would he behold? What changes would strike him? Would he be able to believe his eyes?

* * *

When he fell asleep— say 25 years ago—he and his class were slaving from early morning to darkness every day, with no thought of half-holidays or fortnight vacations. They lived in houses that were, outwardly, hovels and enriched with no bath rooms, no hot-and-cold water systems, no hygienic contrivances such as we know to-day. The world beyond a few miles from their doorsteps was an unopened book; travel for sightseeing was unknown.

Places of amusement were few and far between, and the ordinary worker seldom had either the time or the money to patronize them. The one problem about clothes was how to find enough to cover nakedness and keep warm in winter. Education was well-nigh beyond the reach of the poor.

* * *

Our Rip Van Winkle workman would stare in bewilderment at modern sights and conditions and listen with incredulity to the tales he would be told.

* * *

He would see workers living in comfortable, even pretentious, homes, adorned with appliances and conveniences such as only the wealthy aspired to when he fell asleep. He would see them wearing clothing that a millionaire might have envied in his day had there been millionaires then. He would see public schools at every turn and every child from 5 to 13 or more attending daily, with no tasks (save in rare cases) beyond their lessons.

On all sides theaters would meet his gaze, drawing their hundreds and their thousands of amusement-seekers nightly. Of sights and wonders beyond his home—and even beyond the seas—he would hear fairylike tales from people who had seen them with their own eyes.

Most of all would the changed lot of the worker, the transformation in conditions of toil, impress him.

Instead of a twelve and fourteen hours' day he would hear of eight or nine hours' days' of demands that these hours be further reduced, and that every hour over eight be paid for at a special high rate.

* * *

His head would buzz with descriptions of ingenious plans designed to better the life of his fellows. He would be told of old-age pensions, of profit-sharing plans, of sick benefits, of workmen's compensation laws, of minimum wage scales voluntarily granted.

He would learn of co-operative, cost-price stores for corporation employees, of recreation halls, dining rooms, and libraries attached to large factories and workshops, of free hospitals, of weekly half-holidays and regular summer vacations, of extra pay for every hour of overtime, of occasional bonuses at Christmas and princely gifts from retiring or deceased employers.

He would find trades unions ready at any moment to throw down the gauntlet to an over-reaching firm or corporation, of laws providing for sanitary work places and safety devices at danger spots, of technical classes and schools organized by leading corporations for the instruction of ambitious youths, and of innumerable instances of humble lads having risen to the topmost places of industry and railroading, displacing the ornamental sons of gifted fathers, birth being no longer a guarantee of high position in the world of business.

* * *

Emancipation is not complete—far, very far, from it. There are still many wrongs to be righted, many cruelties to be banished, many dark places to be lighted. The curse of child labor still blots our escutcheon. Starvation wages are still paid by many employers and a few big corporations.

Long hours are still worked in various factories and stores by women in the making, sapping the strength and womanhood of the mothers of our men of to-morrow. Seven-day weeks are not yet entirely unknown in a few industries. There are no unions to stand up for fair play in many poorly paid lines of work. Sweatshops still blur the picture of modern industry.

* * *

"Get, get, get!" drowns the cry "Give, give, give!" but there is more giving every year. Selfishness has not been eradicated from employers any more than from employees, but there are more men of means seeking to serve mankind to-day than ever before, more of them applying the square-deal principle among their workers, more of them influenced by a spirit of righteousness and not wholly by a spirit of rapacity.

NEW YORK PRODUCE.

NEW YORK, May 5.—Petroleum, firm; crude Pennsylvania, 2.50.

Turpentine, quiet; 41@41½.

Rosin, steady; common, 4.75 bid.

Wool, steady; domestic fleece, 28@30; pulled, scoured basis, 36@55; scoured basis, 48@55.

Hides, steady; native steers, 16½@19¼; branded steers, 15¾@15¾.

Coffee, steady; options opened 1 to 4 higher; Rio No. 7 on spot, 11¾@11½.

Rice, steady; domestic, ordinary to prime, 4¼@5¾.

Molasses, steady; New Orleans, open kettle, 35@50.

White City Park Now Open

GOOD CROP NEWS LOWERS COTTON

Covering by Shorts Saves Market From Big Dip—Rumors Are Mills Will Close.

NEW YORK, May 5.—Due to bearish weather conditions the cotton market opened under pressure to-day and first prices were 3 to 8 points off. Although cables were unsatisfactory the list received fairly good support. This was particularly true of new crops. The selling of late positions was not aggressive.

Beginning Monday, May 12, mills of the Big Fall River Iron Works Company will suspend business indefinitely. Also notices of complete shutdown have been posted in all seven mills. This caused further selling by the ring and Wall Street, resulting in a rapid decline of 2 to 7 points throughout the list from the opening. The selling was also based upon Texas rains and continued favorable weather throughout the belt.

The weather indications added to the bearish argument and encouraged active selling of new crops. The map indicates partly cloudy to fair over the western half of Texas and unsettled to showery weather in East Texas and the central part. Cloudy in the Atlantics.

During the late forenoon the market was given rather good support, which was believed to be shorts covering, and prices retrieved the early decline and fluctuated within the approximate of the opening quotations.

Wall Street was a buyer of old and new crop positions and commission houses were fair buyers. Much sentiment seemed to be against the market and the ring continued to sell during the afternoon session. Still, prices rallied a shade above the initial level for old crops and ruled irregular for new positions.

The reports that the mills at Fall River will close down was discouraging in the face of unsettled political conditions abroad. The closing of the mills was taken to indicate that the stringency of money is having real effect upon the trade and that business conditions both local and foreign are worse. The market was saved from a serious decline by short covering. July showed considerable weakness, but managed to hold steady around the old crop level.

With the prevailing bearish sentiment and continued favorable crop reports it will be a difficult task to bring about any advance of consequence, especially in the face of the pessimistic feeling, leaders say.

A wire was received from Cordill from Memphis stating that the crop outlook is very favorable and the soil is exceptionally well prepared. The start is more favorable in the Memphis district than either 1912 or 1911. During the past few days the weather has been warm and sunny and favorable for germination.

A wave of scattered short covering by the ring during the closing hour gave a steadier tone for a few minutes but offerings continued of a good character from a number of brokers with spot house connection and the market closed steady with prices unchanged to 5 points lower than Saturday's final.

RANGE IN NEW YORK FUTURES.

	Open.	High.	Low	Last Sale.	Close	Prev. Close
My	11.32	11.36	11.25	11.36	11.35-37	11.35-36
Jn	.....	.....	.....	.....	11.39-41	11.40-42
Jly	11.40	11.45	11.35	11.45	11.44-46	11.45-46
Ag	11.15	11.23	11.12	11.23	11.22-23	11.23-24
Spt	10.92	10.97	10.91	10.93	10.97-99	10.98-99
Oc	10.88	10.90	10.83	10.90	10.89-90	10.92-93
Dc	10.88	10.91	10.84	10.91	10.90-91	10.93-94
Jan	10.84	10.87	10.82	10.88	10.87-88	10.90-91
Mh	10.94	10.94	10.33	10.93	10.94-96	10.99-01

Closed steady.

LIVERPOOL COTTON MARKET.

LIVERPOOL, May 5.—Due 7 points lower on May, 6 points off on July and August and 3 points lower on new crops, this market opened quiet, at a net decline of 2½ to 3 points on near positions and 1½ to 2 points decline on late months. At 12:15 p. m. the market was quiet, 5 to 6 points lower on near months and 4½ points off on distant positions.

Fair business is doing in spot cotton at 6 points decline; middling 6.62d, sales 8,000 bales, including 7,200 American bales; imports 8,000 bales.

The market closed steady with prices at a net decline of 6 to 7½ points from Saturday's final.

Futures opened quiet.

	Opening Range.	2 P. M. Close.	Prev. Close.
May	6.36	.....	6.41½
May-June	6.38	-6.35½	6.35½ 6.41
June-July	6.35	-6.34½	6.34 6.39½
July-Aug.	6.34½	-6.31½	6.31½ 6.36½
Aug.-Sept	6.20½	-6.21	6.21½ 6.26
Sept.-Oct.	6.10	-6.08	6.07½ 6.12
Oct.-Nov.	6.03	-6.00½	6.00 6.05
Nov.-Dec.	6.01	-5.98	..... 6.02½
Dec.-Jan.	5.99	-5.97½	5.99½ 6.01½
Jan.-Feb.	5.99½	-5.96½	5.96 .....
Feb.-Mch.	5.99½		5.97½ 6.02
Mch.-April	6.00		..... 6.02½

HAYWARD & CLARK'S DAILY COTTON LETTER

NEW ORLEANS, May 5.—Political news over Sunday was of such composition as to make it difficult to form a judgment. While Montenegro consented to evacuate Scutari, there are persistent rumors of Austria and Italy trying to gain control of Albania, thereby creating a new difficulty. English consols this morning were ⅛ higher to 74 13-16, but French rentes were 20 down, to 85.22½. Liverpool was poor, with futures 5 to 7 points down; spots 6 points down, sales 8,000 bales.

There was no cold weather over Sunday. On the contrary, temperatures were higher in the lower and middle sections. New York wired that the Iron Works Mills, Borden, the largest at Fall River, expected to go on short time at the end of this week, and that others will follow.

Our market dropped about 10 points in the early trading, but ruled steady at the decline. There was no real pressure to sell.

The favorable rains, with prospects of needed rains in the near future in the Eastern States, was the principal cause of the easiness.

NEW ORLEANS COTTON.

Quotations in cotton futures:

	Open.	High.	Low	Last Sale.	Close	Prev. Close
My	11.97	12.07	11.97	12.05	12.03	12.00-03
Jn	.....	.....	.....	.....	11.91-93	11.86-88
Jly	11.78	11.88	11.75	11.88	11.87-88	11.82-83
Ag	11.39	11.43	11.36	11.43	11.43-44	11.41-42
Spt	11.06	11.09	11.06	11.09	11.11-13	11.12-14
Oc	10.96	11.02	10.94	22.02	11.01-02	11.01-02
Nv	.....	.....	.....	.....	11.01-03	11.01-03
De	10.95	11.00	10.93	10.99	10.98-11	11.00-01
Jn	11.00	11.04	11.00	11.04	11.03-04	11.05-06
Fb	.....	.....	.....	.....	11.00-02	11.02-04
Mh	.....	.....	.....	.....	11.08-10	11.01-03

Closed steady.

PORT RECEIPTS.

The following table shows receipts at the ports to-day compared with the same day last year:

	1913.	1912.
New Orleans	2,133	1,207
Galveston	4,357	2,649
Mobile	491	455
Savannah	1,816	3,506
Charleston	383	333
Wilmington	310	30
Norfolk	1,764	1,626
Boston	4	64
Philadelphia	.....	771
Total	11,216	10,316

INTERIOR MOVEMENT.

	1913.	1912.
Houston	3,865	2,128
Augusta	98	82
Memphis	629	2,047
St. Louis	65	655
Cincinnati	25	282
Little Rock	.....	333
Total	5,527	

Guarantee Bank Co. Heads Are Accused

Sam E. Smith and H. S. Miles, Owners of Atlanta Bank, Charged With "Wildcat" Operations.

Charges that officers of the Guarantee Trust and Banking Company engaged in "wildcat" finance are contained in amendments to the suit filed against the concern in Superior Court.

The foundation of the company is attacked in allegations that it never was organized in good faith, but that Sam E. Smith and H. S. Miles, principal owners of the Guarantee Redemption Company, organized the Guarantee Trust and Banking Company and unloaded the old concern on it at an excessive price of $224,000, after seven years of unsuccessful operation.

It is charged that after an audit Smith and Miles restored about $79,000 of their stock to the company in order to prevent an effort to rescind the entire transaction.

Lots of the Hollywood Cemetery, bought for $35,000, were entered upon the books immediately at $150,000 and listed in the assets, it is alleged, and further, that expenses have been $50,000 and income $30,000 for the past three months.

The company must earn $1,000 in ten years on an investment of $470, besides paying expenses, the attorneys charge in the amended suit.

"Tariff Will Be Blow to Steel, but I'm Not Quitting"---Schwab

"Enterprise and Resourcefulness of U. S. Insure Continued Prosperity," He Says.

WASHINGTON, May 5.—The steel industry in the East will be hard hit by the new tariff and business generally will be unsettled for some time, but the enterprise and resourcefulness of the country are sufficient to justify expectations for continued prosperity."

Charles M. Schwab, president of the Bethlehem Steel Corporation, thus declared his optimism:

"I did not come to Washington to fight the tariff" he added. "I have testified before several Congressional committees that if the tariff on steel were materially lowered we would be compelled to abandon plans for enlarging our plant at Bethlehem.

"I have been quoted as saying I would go out of the steel business if the country has a tariff such as is now proposed. I did not make any such statement, however. I am not going to quit."

CLEARINGS FOR WEEK SHOW HEAVY DECREASE

Bank clearings for the week ending May 1 totaled $3,098,813,000 against $3,140,417,000 the preceding week and $3,577,581,000 the coresponding week, 1912. The total showed a decrease of 13.3 per cent, the total outside New York, a decrease of 7.4 per cent from the same week of last year.

Clearings for April were 6.2 per cent larger than for March, but 4.7 per cent smaller than April, 1912. New York's decrease from April, 1912, of 8.7 per cent, explains the entire shrinkage. Outside New York, clearings were larger for the past month than for any April on record.

Bradstreet's compilation for the week and the percentage of change from the same week last year follows:

New York	$1,763,546,000	—17.3
Chicago	301,913,000	—12.8
Boston	146,004,000	—14.6
Philadelphia	157,762,000	—8.7
St. Louis	77,169,000	1.4
Pittsburg	63,674,000	8.3
Kansas City	54,000,000	1.0
San Francisco	56,293,000	1.4
Baltimore	35,570,000	—1.6
Cincinnati	23,401,000	—20.9
Minneapolis	19,843,000	.6
Los Angeles	24,010,000	.1
Cleveland	23,182,000	7.1
Detroit	23,564,000	1.0
New Orleans	15,742,000	—4.8
Omaha	16,604,000	—3.0
Louisville	14,333,000	—9.3
Milwaukee	14,492,000	—1.6
Atlanta	9,556,000	—26.7
Richmond	7,267,000	—12.7
Memphis	6,331,000	8.1
Fort Worth	8,827,000	18.7
Nashville	6,040,000	14.7
Savannah	3,646,000	—35.4
Norfolk	3,724,000	—.1
Jacksonville, Fla.	3,122,000	6.4
Birmingham	3,346,000	.3
Chattanooga	3,262,000	9.5
Augusta, Ga.	1,997,000	7.8
Little Rock	1,947,000	5.1
Charleston, S. C.	1,456,000	—19.6
Knoxville	1,524,000	—37.1
Mobile	1,380,000	1.6
Columbia, S. C.	784,000	—17.9

DRY GOODS REVIEW.

Marshall Field & Co., in their weekly review of the dry goods trade, says:

Warmer weather has stimulated the movement of dry goods both in retail and wholesale lines. Large daily sales have been recorded during the week on spring and summer merchandise, both in staples and novelties. Collections are holding close to normal. There has been no let up in the large amount of business that is being booked for fall delivery on all lines that are being shown on the road.

Dress goods men have been out for some time and are sending in handsome orders. Ratines still are in big demand and hard to get. Tissue ginghams and voiles, both in cotton and cotton and silk, are included in nearly all of the filling-in orders. Printed batiste is also a leading dress goods item.

There has been a deluge of orders for muslin underwear. This demand has not centered on particular garments, but has been general throughout the line.

Investor' Column

W. S.—There is some question as to the ability of Denver and Rio Grande Railroad to carry the Western Pacific until such time as the road may be able to pay its own way. It would appear wisest to broaden your line of investments by the purchase of other issues. Baltimore and Ohio convertible 4½'s or Lorillard 5's might be suggested.

J. H. F. M.—Seaboard Air Line 4 per cents are a good venture for a long pull. California Petroleum preferred can hardly be recommended. The company was floated in a way that has met with public disapproval. It might be well to wait until further information can be obtained of the intrinsic value behind the stocks.

COTTON MARKET OPINIONS.

Hutton & Co.: On any further break would buy new crops.

Sternberger, Sinn & Co.: We can not see any reason for a particular upward very large, which should help stimulate movement, although the short interest is late prices.

Miller & Co.: We advise sale of new crop months.

Logan & Bryan: We feel sales should be made on sharp bulges only.

Hayden, Stone & Co.: On hard spots cotton seems to come out freely.

GOOD CROP NEWS PUTS STOCKS UP

The Market Also Makes Creditable Response to Improvement in the European Situation.

By CHARLES W. STORM.

NEW YORK, May 5.—There was a marked show of strength at the opening of the stock market to-day and gains were recorded throughout the list. Canadian Pacific opened 2½ higher at 240¾ and soon crossed 241.

Traders attributed the upturn to better news from Europe. Reports that Montenegro will avert an armed clash by giving up Scutari caused a better tone in the bourses, which, in turn, was sympathetically communicated to this market. Other advances were: Amalgamated Copper, ⅛; American Can, ⅜; Atchison, ⅝; St. Paul, ⅜; Erie, ⅜; Northern Pacific, ¼; Missouri Pacific, ⅛; New York Central, ¼; Reading, 1¼; Southern Pacific, 1; Union Pacific, 1⅛; United States Rubber common ¼, and United States Steel common, ¾.

New York, New Haven and Hartford was the weakest issue on the list, opening at 104½ for a decline of ⅜.

The curb was steady. Americans in London were strong.

Canadian Pacific spurted in London on Berlin buying.

The higher range of prices established in the early trading continued throughout the forenoon. Canadian Pacific advanced 2⅞ to 241½, a At 74⅝, Copper was up 1⅜. Reading was up 1⅝. Union Pacific reached 150⅛, a gain of 1⅝. Fractional gains were recorded in all the other issues.

Call money loaned at 3 per cent.

A quiet tone prevailed in the market in the last hour. Canadian Pacific was unchanged from its noon price and American Can made a fractional decline. Slight advances were scored by Steel common and Reading.

The market closed quiet. Governments unchanged; other bonds firm.

Today's New York Stock Market

Below are given the highest, lowest and last prices of stocks to-day, together with the previous close:

STOCK—	High.	Low.	Last Sale.	Prev. Close.
Amal. Copper.	74¾	74	75	72¾
Am. Ice Sec..	25½	25⅜	25½	24¾
Am. Sug. Ref.	111¾	111¾	111¾	110½
Am. Smelting.	68	67½	67⅝	66⅜
Am. Locomo..	.....	.....	.....	33
Am. Car Fdy..	49¼	49¼	49¼	48
Am. Cot. Oil..	.....	.....	.....	43
Am. Woolen..	.....	.....	.....	20
Anaconda	38	37⅞	37⅞	39⅛
Atchison	99⅝	99⅜	99⅝	99
A. C. L.	121½	121½	121½	120
American Can	34⅛	33½	33¾	32½
do. pref.	93⅛	93	93⅛	92⅛
Am. Beet Sug.	29½	28¼	29	28
Am. T.-T.	128⅝	128½	128½	128
Am. Agricul..	.....	.....	.....	49½
Beth. Steel..	33½	33½	33½	.....
B. R. T.	90½	89¾	90	89
B. and O.	98⅞	98½	98¾	98¼
Can. Pacific..	242⅞	240⅞	242¼	238
Corn Products	10⅞	10⅞	10⅞	10¼
C. and O.	64⅞	64⅛	64½	64
Consol. Gas..	130	130	130	127
Cen. Leather..	23	23	23	22½
Colo. F. and I.	32	32	32	31
Colo. Southern	.....	.....	.....	28¾
D. and H.	.....	.....	.....	155
Den. and R. G.	.....	.....	.....	19¼
Distil. Secur..	16¼	15⅞	15⅜	15¼
Erie	29⅜	28½	29⅝	28
do, pref.	44⅞	44	44⅜	43
Gen. Electric..	139½	139	139½	138
Goldfield Cons.	2	1⅞	1⅞	1⅞
G. Western..	.....	.....	.....	14¾
G. North. pfd.	127⅛	126¾	126¾	126
G. North. Ore.	31¾	31¾	31¾	31½
Int. Harvester	.....	.....	.....	102
Ill. Central...	113¼	112¾	113¼	112
Interboro	15¼	14⅞	15¼	14½
do, pref. .	52⅜	52	52⅜	51
Iowa Central	.....	.....	.....	7
K. C. Southern	24	24	24	23
K and T.	24½	24	24	23¼
do, pref.	.....	.....	.....	59
L. Valley..	156	155	155	153½
L. and N. ..	132½	132½	132½	130½
Mo. Pacific..	36	35	35	34½
N. Y. Central	102	101½	102	101½
Northwest..	129½	129½	129½	128½
Nat. Lead	.....	.....	.....	48
N. and W. ..	105	104½	105	105
No. Pacific ..	115¼	114½	114¾	113⅞
O. and W. ..	30	29¾	29¾	29
Penna.	113¾	112	113¾	114⅝
Pacific Mail..	.....	.....	.....	22
P. Gas Co..	109	109	109	108¾
P. Steel Car	25⅞	25⅛	25⅛	24
Reading..	162½	161	162½	160½
Rock Island	20½	19¾	20¼	18⅛
do. pfd..	32⅛	32⅛	32⅜	31⅜
R. I. and Steel	23½	23½	23½	22½
do. pfd..	83	83	83	82½
S.-Sheffield ..	.....	.....	.....	29
So. Pacific..	99	97⅜	97½	97½
So. Railway .	24¾	24	24¾	24
do. pfd..	76⅞	76⅛	76⅛	75⅝
St. Paul..	108	107	107¼	105⅞
Tenn. Copper	35¼	35¼	35¾	34½
Texas Pacific	17¼	16¾	17¼	16
Third Avenue	34	34	34	34
Union Pacific	151	149½	150¾	148¾
U. S. Rubber	64⅜	63¾	63¾	64
Utah Copper	51¼	50½	50¾	50½
U. S. Steel ..	61⅜	60⅜	61⅜	59⅞
do. pfd.. **	106¾	106¼	106¾	108
V.-C. Chem.	30¾	30½	30½	30
W. Union..	65	65	65	65
Wabash	.....	.....	.....	3
do. pfd.	9½	9½	9½	9⅜
W. Electric	62	62	62	61
W. Central ..	.....	.....	.....	51
W. Maryland .	.....	.....	.....	38½

*Ex-dividend, 1½ per cent and ex-rights. **Ex-dividend, 1¼ per cent.
Total sales, 268,500 shares.

NEW YORK COFFEE MARKET.

	Opening.	Closing.
January	11.30	11.27@11.28
February	11.34@11.35	11.28@11.29
March	11.36	11.31@11.32
April	11.36	11.31@11.32
May	10.95	10.95@10.97
June	.....	11.00@11.02
July	11.10@11.15	11.06@11.07
August	.....	11.16@11.18
September	11.29	11.27@11.28
October	11.30@11.32	11.36@11.38
November	.....	11.26@11.27
December	11.32	11.26@11.27

Closed steady. Sales, 9,250 bags.

COTTON SEED OIL.

	Opening.	Closing.
Spot	.....	6.99@7.00
May	6.83@6.88	6.89@6.92
June	6.88@6.93	6.93@6.95
July	6.95@6.96	6.99@7.00
August	7.00@7.02	7.03@7.05
September	7.00@7.02	7.03@7.05
October	6.67@6.71	6.70@6.73
November	6.40@6.42	6.40@6.42
December	6.30@6.33	6.30@6.34

Closed steady; sales 9,400 barrels.

REPORT BY SNOW CHEAPENS WHEAT

Expert Gives Condition as Excellent and Abandoned Acreage as the Smallest Known.

ST. LOUIS CASH QUOTATIONS.

Wheat—No. 2 red ..... 104½@109
Corn—No. 2 56
Oats—No. 2 35

CHICAGO, May 5.—Wheat was ⅝ to ½c lower this morning and was under considerable selling pressure. Northwestern receipts were heavier than a year ago and the primary receipts will show an increase over those of a year ago. World's shipments were smaller than comparative periods and there was a big decrease in the amount of breadstuffs on ocean passage for the week.

Corn was off ⅛ to ¼c. Farmers are selling corn more freely and they are also disposing of their surplus oats and the latter was off ⅛ to ⅝c in consequence.

Provisions were stronger under short covering.

Losses were shown of ¼@⅝c in wheat, ⅛@⅜c in corn and ⅛ in oats. Sentiment was bearish during the last hour of the session, and the selling was more liberal, while the buying was cautious. The visible supply of wheat decreased 3,666,000 bushels, corn decreased 3,175,000 bushels and oats decreased 729,000 bushels for the past week. The cash business was reported at 65,000 bushels of wheat at Chicago, 100,000 bushels of corn and 235,000 bushels of oats. The seaboard reported 45 boatloads of Duluth wheat for shipment abroad. While there are a great many bears in the Chicago grain markets, they are afraid to put out any great amount of wheat, corn or oats, as they believe that those who are in control of those markets will force them out of their positions whether they are on the short or long side. The excellent crop conditions are reflected in the big receipts of wheat at the various positions, coupled with the desire on the part of holders in the country to get rid of at least part of their grain.

While the provision market was dull, it was strong and higher all around.

CHICAGO GRAIN MARKET.

Grain quotations:

	High.	Low.	Previous Close.	Close.
WHEAT—				
May.....	91	90⅜	90½	90⅞
July.....	91	90¼	90⅝	91
Sept.....	90½	90	90⅛	90¾
CORN—				
May.....	54⅞	54⅝	54⅝	54⅞
July.....	55⅜	55⅜	55⅝	55⅞
Sept.....	56⅝	56¼	56¼	56½
OATS—				
May.....	35½	35⅛	35⅜	35½
July.....	34⅝	34⅛	34⅜	34⅝
Sept.....	34½	34⅜	34⅜	34⅝
PORK—				
May.....	19.42½	19.32½	19.40	19.30
July.....	19.55	19.42½	19.55	19.42½
Sept.....	19.32½	19.15	19.32½	19.17½
LARD—				
May.....	10.95	10.87½	10.92½	10.85
July.....	10.85	10.77½	10.85	10.70
Sept.....	10.85	10.77½	10.85	10.75
RIBS—				
May.....	11.42½	11.35	11.42½	11.37½
July.....	11.05	10.97½	11.05	10.95
Sept.....	10.85	10.77½	10.87½	10.77½

CHICAGO CASH QUOTATIONS.

CHICAGO, May 5.—Wheat—No. 2 red 1.02@1.04, No. 3 red 96@1.00, No. 2 hard winter 92@93, No. 3 hard winter 89½@92, No. 1 Northern spring 92@93, No. 2 Northern spring 91@92, No. 3 spring 89@91.

Corn—No. 2 55½@56¾, No. 2 white 57¼@57¾, No. 2 yellow 56@56¼, No. 3 54¾@55½, No. 3 white 56½@57¼, No. 3 yellow 55@55½, No. 4 54@54¾, No. 4 white 55¼@56¼, No. 4 yellow 53¾@54¾.

Oats—No. 2 white 36¾@37¼, No. 3 white 34¾@35½, No. 4 white 34@35, standard 36¼.

CHICAGO CAR LOTS.

Following are the receipts for Monday and estimated for Tuesday:

	Monday.	Tuesday
Wheat	22	65
Corn	148	310
Oats	157	201
Hogs	40,000	15,000

PRIMARY MOVEMENT.

WHEAT—	1913.	1912.
Receipts	1,214,000	1,005,000
Shipments	547,000	623,000
CORN—		
Receipts	883,000	1,013,000
Shipments	578,000	696,000

CHICAGO GRAIN CLEARANCES.

Following shows the weekly grain clearances:
Wheat, 613,000 bushels.
Flour, 17,000 barrels.
Corn, 65,000 bushels.
Wheat and flour equaled 690,000 bush.

VISIBLE SUPPLY CHANGES.

Following shows the weekly visible supply of grain for the week:
Wheat decreased 3,666,000 bushels.
Corn decreased 3,175,000 bushels.
Oats decreased 779,000 bushels.

LIVE STOCK PRICES BREAK.

CHICAGO, May 5.—Twenty thousand hogs at Buffalo broke the market here, despite a light Western run. Eleven markets had 103,000, against 99,000 a year ago. The decline was nearly 5c, 8.35 to 8.45 taking the bulk. Cattle trade was steady to strong on a run of 10,000 less than last week. Buffalo was also the depressing influence in five mutton trade, 10c declines being the rule.

KANSAS CITY, MO., May 5.—Cattle—Receipts 7,000. Market strong and unevenly higher. Steers $8@8.50, cows and heifers $4@8.35, stockers and feeders $4@8.25, calves $4@4.10.

Hogs—Receipts 8,000. Market steady. Top $8.40, bulk $8.20@8.25, heavies $8.10@8.30, mediums $8.20@8.35, lights $8.20@8.40.

Sheep—Receipts 9,000. Market 10c to 25c lower. Lambs $8@8.50, ewes $6.45, wethers $6@6.60.

SPOT COTTON MARKET.

Atlanta, nominal; middling 11¾.
Athens, steady; middling 12c.
Macon, steady; middling 11¾.
New Orleans, steady; middling 11¾.
New York, quiet; middling 11.85.
Philadelphia, quiet; middling 11.95.
Boston, quiet; middling 11.85.
Liverpool, easier; middling 6.67d.
Savannah, quiet; middling 12c.
Norfolk, steady; middling 12c.
Augusta, steady; middling 12c.
Mobile, steady; middling 11¾.
Galveston, steady; middling 12¼.
Charleston, quiet; middling 11¾.
Wilmington, nominal.
Little Rock, dull; middling 11¾.
Baltimore, nominal; middling 12c.
Memphis, quiet; middling 12¼.
St. Louis, quiet; middling 12¾.
Houston, steady; middling 12¼.
Louisville, firm; middling 12¾.
Greenville, quiet; middling 11¾.
Charlotte, steady; middling 12c.

White City Park Now Open

MORPHINE
Opium, Whiskey and Drug Habits treated at Home or at Sanitarium. Book on subject Free. DR. B. M. WOOLLEY, 24-N, Victor Sanitarium, Atlanta, Georgia.

NAVAL STORES.

SAVANNAH, GA., May 5.—The opening call in turpentine found the market firm at 36½c. The final call found the market firm with no further price change.

Rosins continued firm through both calls.

Rosins, firm. Water white, 6.50; window glass, 6.25; N, 6.00; M, 5.50; K, 5.00; I, 4.80; H, 4.70; G, 4.70; F, 4.60; E, 4.60; D, 4.50; B, 4.50.

Naval stores statement: Stock April 1, spirits, 14,933; rosins, 91,206.

Receipts for month, spirits, 2,812; rosin 6,131. Receipts for season, spirits, 16,584; rosin, 42,311. Shipments for month, spirits, 2,317; rosin, 2,234. Shipments for season, spirits, 13,234; rosin, 81,704. Stock, spirits, 18,283; rosin, 51,813.

THE WEATHER.

WASHINGTON, May 5.—There will be showers to-night or Tuesday in the region of the Great Lakes and the Mississippi valley and generally fair weather throughout the Eastern States to-night and Tuesday.

Temperatures will rise somewhat to-night in the middle Atlantic and New England States and it will be somewhat lower Tuesday in the region of the Great Lakes and the Mississippi valley.

Forecast until 8 p. m. Tuesday:
Georgia—Fair to-night and Tuesday.

RAILWAY SCHEDULES.

SOUTHERN RAILWAY.

"PREMIER CARRIER OF THE SOUTH"

ARRIVAL AND DEPARTURE OF PASSENGER TRAINS, ATLANTA.

The following schedule figures are published only as information, and are not guaranteed:

No.	Arrive From—	No.	Depart To—
36	Birmingh'm 12:01 am	36	New York .12:15 am
35	New York . 5:00 am	20	Columbus . 6:20 am
13	Jacksonville 5:20 am	[illegible]	[illegible]
43	Washington 5:25 am	22	Fort Valley. 5:30 am
12	Shreveport . 6:30 am	35	Birmingh'm 5:50 am
16	Heflin ..... 8:20 am	7	Chatt'ga . 6:40 am
29	New York..11:15 am	12	Richmond . 6:55 am
8	Chatt'ga ..10:35 am	[illegible]	[illegible]
7	Macon ....10:40 am	16	Brunswick . 7:45 am
17	Port Valley 10:45 am	28	Birmingh'm 11:30 am
21	Columbus ..10:50 am	34	New York. 11:01 am
6	Cincinnati. 11:10 am	40	Charlotte .12:00 n'n
2*	Columbus .. 1:40 pm	6	Macon ....12:20 pm
39	Birmingh'm 2:30 pm	20	Columbus .12:30 pm
40	Birmingh'm 12:40 pm	39	New York.. 2:45 pm
39	Charlotte .. 3:55 pm	15

In These "Want Ads" Many Have Found Help, Situations, and Some Fortune. Read!

DRESSMAKING—DRESSMAKERS.

DRESSMAKING, street and evening dresses, $5 up; latest styles; first-class work. West 950-J 4-30-26

AUCTION SALES.

AT AUCTION.

TWO LARGE CONSIGNMENTS OF NEW AND SECOND-HAND FURNITURE, INCLUDING CIRCASSIAN WALNUT BED ROOM SUIT, ELEGANT BRASS BEDS, REFRIGERATOR, PARLOR SUIT, SOLID MAHOGANY BED ROOM SUIT, COST $350.00; QUARTERED OAK DINING TABLE, AXMINSTER AND BRUSSELS ART SQUARES, CREX RUGS, HALL RUNNERS, LACE CURTAINS, BED SPREADS, LINEN SHADES, ETC., TUESDAY, MAY 6, AT 12 E MITCHELL ST.

COMMENCING AT 10 A. M. TUESDAY WE WILL OFFER TO THE HIGHEST BIDDER TWO VERY FINE CONSIGNMENTS OF NEW AND SECOND-HAND FURNITURE, CONSISTING OF ONE FIVE-PIECE CIRCASSIAN WALNUT BED ROOM SUIT, INCLUDING DRESSER, BED, LADIES' WRITING DESK AND CHIFFONIER, ELEGANT BRASS BEDS, ENAMELED LINED REFRIGERATOR, MAHOGANY THREE-PIECE PARLOR SUIT UPHOLSTERED IN GENUINE LEATHER, MAHOGANY LIBRARY TABLE, PORCH SCREENS, LAWN SEATS, FINE LOT OF ROCKERS SUITABLE FOR THE PARLOR, RECEPTION HALL AND LIBRARY, QUARTERED OAK DINING TABLE WITH SET OF GENUINE LEATHER SEAT CHAIRS TO MATCH, WHITE ENAMELED DRESSER AND WASHSTAND, SOLID MAHOGANY FIVE-PIECE BED ROOM SUIT, COST $350, CONSISTING OF DRESSER, WASHSTAND, CHIFFONIER, DRESSING TABLE AND BED; PORCH ROCKERS, OAK LIBRARY TABLE, DRESSER AND WASHSTAND, BRASS COSTUMERS, CHILD'S BED, NATIONAL SPRINGS, FELT MATTRESSES, HALL RUNNERS, LACE CURTAINS, CREX RUGS, AXMINSTER AND BRUSSELS ART SQUARES, LINEN SHADES, INLAID LINOLEUM AND MANY OTHER THINGS TOO NUMEROUS TO MENTION. IT WOULD TAKE A WHOLE PAGE TO ENUMERATE ALL OF THESE ARTICLES. SALE STARTS PROMPTLY AT 10 A. M. TUESDAY. OPEN FOR INSPECTION MONDAY.

CENTRAL AUCTION COMPANY,
12 East Mitchell Street.

CENTRAL AUCTION COMPANY, 12 East Mitchell Street, buys and sells everything. Regular auction Tuesday and Friday. Bell phone Main 2424.

WANTED—MISCELLANEOUS.

WANTED—25,000 second-hand bricks. C. Ables, 8 Bailey Street. 202-5-2

WANTED—Old feather bed mattresses renovated; feathers steam cleaned. Main 4840, Atlanta 1476. 94-4-5

WANTED—To buy old copies of Business Philosopher; state how many and price. Box 494, care Georgian. 67-4-5

WANTED—To buy or rent one 10-ton three-wheel steam roller, and one 5-ton tandem roller. Must have rollers at once. R. M. Hudson, 1207 Empire Bldg., Atlanta. 4-30-22

WANTED—To buy or rent one 20-horse-power boiler. Address R. M. Hudson, 1207 Empire Building. 4-30-18

FOR SALE—If Mrs. Andrew Burkstrom of 30 Albemarle Street, will mark this and have it in hand when the "Want Ad" man calls Tuesday, she will receive a new dollar bill.

I BUY MEN'S old clothes and shoes. Drop a card. I. Bock, 177 Gilmer St.

DROP A CARD.
We'll bring Cash for
Old Clothes and Shoes.
"THE VESTAIRE."
166 Decatur Street.

WE PAY HIGHEST cash prices for household goods, pianos and office furniture. Cash advanced on consignments. Central Auction Company, 12 East Mitchell Street. Bell phone Main 2424. 3-26-26

FOR SALE—MISCELLANEOUS.

FINE CARNATIONS 60c per dozen. Alta Vista Floral Co., 601 Sells Ave. West 135. 5-5-31

DUNTLEY PNEUMATIC CLEANERS remove dirt and germs from rugs, carpets, floors, etc.; vacuum cleaners from $32.50 up; vacuum sweepers, $9.75. C. J. Daniel & Co., 416 Fourth National Bank Building. 12-2-11

FURNITURE—We buy and sell cash bargains. Southern Wreckage Company, 114 South Forsyth Street. Both phones. 1-17-5

AUTOMATIC
REFRIGERATOR
Pays for itself in ice-saving.
$17.50 to $75.00.
C. H. MASON,
6 and 8 WEST MITCHELL STREET.

FOR SALE—One eight-syrup American soda fount, $200; one electric carbonator, $50; one solid plate glass showcase, with solid marble base, $25. J. H. Falks, 142 Peachtree. 5-4-41

LARGE safe and desk in first-class condition. Inquire Monday noon. Folsom Restaurant. 104-4-5

PIANOLA and 160 best rolls. Will sell or exchange for diamonds. Ivy 508-L. 47-4-5

$75 VICTOR, good as new, $25. Address M. B., Box 5, care Georgian. 60-4-5

FOR SALE—Horse and buggy at a bargain. For information call East Point 321-L. Reason for sale, owner leaving state. 5-3-206

25 H. P. PORTABLE saw mill outfit for sale cheap. Royal Lumber Co., Atlanta, Ga.

SHAVINGS for sale. Two-horse load, $1.00. Royal Lumber Co., Oakland City. 5-3-20

WOULD YOU OWN YOUR HOME? A Georgian "Want Ad" will show you the way.

FOR SALE—MISCELLANEOUS.

HORSES pastured at $1 per month. A. Krause, R. 6, Box 124, Buckhead, Atlanta. 200-5-3

FOR SALE—Bedstead and bureau in good condition; bargain for cash. Address Bargain, Box 102, care Georgian. 30-3-5

AUTOMATIC
REFRIGERATOR

Automatic Refrigerators may cost a little more than some refrigerators, but taking into consideration the amount of food and ice they save, they are the least expensive of all refrigerators.

Price $17.50 to $75.00.
C. H. MASON,
Agent.
6 and 8 W. Mitchell St.

A NEW BROOM DOES NOT SWEEP CLEAN.
LET US prove this in your home by free demonstration. Full particulars at 107 Temple Court Building. L. R. Sires, agent. Phone Main 667. 5-2-30

FOR SALE—100-horsepower horizontal Erie City fire-tube boiler in good condition. Inquire The Frest-O-Lite Company, Kuhrt and Beerman Streets, Atlanta, Ga. 4-30-6

FOR SALE—Two pool tables, practically new; been in use in club room and not hurt; must sell at once; bargain; original cost $400. Address P. O. Box 87, Jonesboro, Ga. 5-1-6

ONE Macaskey ticket cabinet, 100-account, in perfect condition. Will sell cheap. One Williams typewriter, in good condition, $15. DeK. Garage, Marietta, Ga. 200-1-5

15-MOTOR, 8x8 compressor, good as new. Dr. Cook, 17 East Hunter St. 203-29-4

C. S. HULLS & Co., Atlanta. Heaquarters. F. R. Logan. 4-20-32

BANKRUPTCY blanks, $1.50 per set. Warranty deeds, bonds for title, Mortgages, contracts, Stock certificates and bonds. Bennett's, 25 South Broad. 201-20-13

FOR SALE—Sweet potato plants for sale, $1.25 per 1,000. L. W. Bates, Lakeland, Fla. 33-21-4

SEND 50c for 500 extra early sweet potato plants, lemon yams, or 500 Bermuda onion plants, the big kind. Address the Model Farm, Tifton, Ga. 3-20-7

SIGNS BROWN SIGN & PAINTING CO., 77½ Whitehall. M. 3780. 3-18-33

SAFES, FILES, cabinets, new and second hand. Gookin Bank and Office Equipment Company, 113-115 N. Pryor Street.

NEW RUBBER TIRES put on your baby carriage. Repaired, repainted and re-covered. Phone Ivy 3076. Robert Mitchell, 229 Edgewood Avenue. 2-13-9

KENTON SIGNS signifies best quality. Kent Sign Co., 130½ Peachtree Street. 3-5-20

NO. 10 SNOWDRIFT 87½c, country eggs 19½c dozen, 40c coffee 28c pound, 30c coffee 22c, 25c coffee 19c pound. Cash Grocery Co., 118 Whitehall. 2-21-7

WE RENT good pianos $3 per month up. We sell good pianos $5 per month up. R. P. BECHT COMPANY, 107-108-109 Temple Court Building. Main 667. 2-19-26

PIANO BARGAINS.

PIANOS AND PIANO PLAYERS.

SOLD at the lowest prices and on the most reasonable terms at which first-class instruments can be handled. Behr Bros., Newby & Evans, Ludwig and others. Call and see me before you buy.

WALTER HUGHES,
88 N. Pryor St.

3-29-2

REAL ESTATE FOR SALE.

HIGH CLASS BUNGALOW, on North Side; hardwood floors, furnace, electricity and all conveniences. Ivy 825-J. 5-5-6

SUBURBAN COTTAGE, in strictly white neighborhood, convenient to school, stores and churches; five rooms and hall; $1,500. Terms, $150 cash and $15 per month. Address Owner, P. O. Box 150, Atlanta, Ga. 5-5-1

I HAVE seven acres, three-room house, half block car line, all cultivated, fine for trucking; will exchange for small renting property. Call Milton, Main 2053. 5-3-24

Spring Street, near Twelfth Street, two-story nine-room house; price $5,500; $750 cash required; balance easy terms, if desired. Address G. A. Dunlop, 301 Mutual Building, Richmond, Va. 5-3-9

FOR SALE—Real estate; new six-room bungalow in West End, just off of car line and in splendid neighborhood. The house is just completed and the arrangement and finish is very artistic; all conveniences; large east front, shady lot; price $3,250; easy terms. Call Owner, West 1110. 5-4-10

MARKET BASKET—If Mrs. Jay Klin, 260 Lake Avenue, reads this as she does the Market Basket, and has this ad marked when the "Want Ad" man calls Tuesday, she will receive a dollar bill.

FOR SALE—At 419 Greenwood Avenue, just off Highland Avenue, beautiful North Side bungalow, six rooms, hall, bath, store room, sleeping porch, book cases, butler's pantry, china closets. Has stone front. Lot 50x200 feet to alley, $4,500.00. Terms to suit. Call E. P. 355 or E. P. 120 and 145-L. 207-5-3

FOR SALE—Beautiful lot, 60 by 232 feet; $1,600; right on Peachtree. Easy terms. See me quick. Address Peachtree, care Georgian. 5-2-4

WILL SELL beautiful east front lot at East Lake for $600 on terms $50 cash, balance $10 monthly. Be quick. Owner, Box 745, care Georgian. 60-25-4

HOUSES FOR SALE.
Furnished.

FOR SALE—Nine-room house, eight rooms furnished, one for light housekeeping; three blocks from Terminal Station. 173 South Forsyth. 209-5-3

REAL ESTATE FOR SALE OR EXCHANGE.

FOR BEAUTIFUL HOMES and building lots in College Park, the most desirable suburb of Atlanta, see I. C. McCrory.

WANTED—To buy or in part exchange for a residence, 5 to 8 rooms. Answer H. H., this office. 211-5-3

FARMS FOR SALE.

FARM FOR SALE—50 acres near Doraville, $40 per acre. Will take auto worth $500 as part pay. Address "F. L.," Box 29, care Georgian. 68-4-5

FOR SALE—Four small farms, one 10½, one 20 and 30, and one 50 acres; all in high state of cultivation; one and a half miles Austell, Ga.; three five-room houses in Austell, Ga., one eight-room house in Douglasville, Ga. Address P. O. Box 177, Austell, Ga. 200-29-4

BUSINESS GUIDE

Ready Reference for the Business Man, the Artisan And the Public in General

Auction Sales of Furniture and Household Goods.

CENTRAL AUCTION COMPANY, 12 East Mitchell street, buys and sells everything; regular auction Tuesday and Friday. Bell phone Main 2424. 10-3-41

Blacksmithing.

STRUCTURAL STEEL AND IRON WORK.
WE make all kinds of metal windows and doors, also window gratings and hangers of all kinds. Anderson Bros. & Rich, 372 Edgewood Avenue. 4-2-7

Banks.

AMERICAN NATIONAL BANK,
Corner Alabama and Broad street.
CAPITAL AND SURPLUS $1,000,000.

Barber Shops.

HAIR CUTS—15c.
3 Viaduct place, between Peachtree and Broad. 12-28-38

Bicycles.

FOR BICYCLES and supplies, See D. Alexander, 54 N. Pryor. M. 3116. Repair Work a specialty. 3-27-51

CALL Main 1320, Atlanta 1436. Bicycle repairs and sundries. Atlanta Bicycle Company, 10 Peters Street. 2-15-66

Blue Prints.

DIXIE BLUE PRINT CO.
40½ LUCKIE STREET, Atlanta, Ga. Best equipment. Best prints of any size or kind. Lowest prices. Phone Ivy 5364. 4-28-12

Builders.

LET US BUILD you a home. Will buy you a lot or pay off your lot. Terms to suit. 400 Temple Court. Main 4189. 4-15-16

Carpenter and Builder.

ALL KINDS REPAIR WORK.
D. M. WHEELER, 19 South Forsyth St.
Phone M. 4186. Atlanta 1547. Main

Carpets and Rugs Cleaned.

ATLANTA STEAM CARPET CLEANING COMPANY (Inc.) 27 West Alexander street. Phone Ivy 4186. Moist and dry cleaning. Rugs woven from your old carpets and rags. Porch shades made to order. 2-8-27

Coal.

Coal, Coke and Wood.

S. M. TRUITT & SONS,
for dry wood and best coal. 1-31-21

Contract Painting and Wall Tinting.

J. A. JOHNSON, 397 W. Fair St., West 1288-J, for all kinds of painting and tinting.

Dentist.



BEST WORK
Crowns (22 k.) $3.00
Bridge work $3.00
Full set teeth $3.00
Filling 50c
R. R. fare allowed 25 miles. All work guaranteed 20 years.
Eastern Painless Dentists
38½ Peachtree St., Near Walton.
4-2-31

Ear, Nose, Throat and Lung Trouble.

DR. GEORGE BROWN, Diseases of the Ear, Nose, Throat and Lungs, 312-14 Austell Bldg. I have the only compound oxygen plant ever brought South and make this gas daily. Weak, nervous, anaemic and pale people are invited to call. 4-6-13

BOARD WANTED—If you want boarders, Georgian "Want Ads" will find them. If Mrs. Joseph Sevenson, 87 Richardson Street, finds this and has it marked Tuesday when the "Want Ad" man calls, she will receive a dollar bill.

Engineering.

"AMO ENGINEERS ARE QUESTIONABLE!"
ENGINEERING questions answered or fee refunded. "What shall I use? Whose make? Where?" $1 fee. Amo House, Box 363, Atlanta, Ga. 5-3-5

Engineering and Machine Designing.

G. V. PLANT, M. E.
I DEVELOP YOUR INVENTION.
Dixie Pattern and Machine Works, 262 West North Avenue. Main 2829. 4-5-17

Fly Screens.

Fly Screens Made to Order.
OAKLAND CITY REPAIR WORKS.
Carpenter and cabinet work a specialty. Call West 242-L. Atlanta 528. C. F. Dickey, Mgr. 5-1-37

FLY SCREENS.
METAL AND WOOD FRAMES; portable garages. W. J. Baker Company. Bell phone Ivy 926. No. 811 Empire Life Bldg., Atlanta, Ga. 5-1-4

FLY—SCREENS—FLY
COME SEE our Roll-aawy Screens, our Roller-bearing Screens, our Sliding Screens; none better. It will pay you to see our goods; get prices. 217 Kiser Bldg. Main 1319. Porter Screen Co. J. J. Crawford, Agent. 2-4-14

Fire-Proof Storage.

WE STORE HOUSEHOLD GOODS and pianos. Office and warehouse, 239-241 Edgewood avenue. Ivy 2057. John J. Woodside Storage Company.

Furniture Repairing and Upholstering.

SOUTHERN FURNITURE EXCHANGE
CARPET cleaning, furniture repairer. Furniture bought and sold and mattresses renovated. 121 McDaniel Street. Bell Phone Main 4840. Atlanta Phone 3892. 4-6-6

FURNITURE repaired, upholstering, refinishing neatly done. Work called for and delivered. Young K. Carson, 479 Marietta street. Atlanta 3567. 3-5-6

W. L. LUNSFORD & CO.,
Upholstering, repairing and refinishing furniture of all kinds; satisfaction guaranteed. Phones, Atlanta 5950-F. M. 5111. 5-5-30

Fresh Oysters Daily.

VIRGINIA and New Orleans oysters on the half shell, 40c dozen. 77 Peachtree street.

HAVE YOU SOLD THAT HOUSE? A little "For Sale" ad in the "Want Ad" section will find a purchaser.

Furniture.

PERFECTION OIL STOVES.
Three-burner, including oven and vessels, complete, $12.50.
CAMERON FURNITURE CO.,
85 South Forsyth Street.
5-1-3

T. C. FURNITURE CO.
Cash or easy payments, 415 Marietta, Phone Atlanta 1797. 4-5-12

Hardware and Tools.

HARDWARE, tools, household specialties. 100 per cent value at 190 Edgewood Avenue. H. G. Martin. 2-11-41

Hat Cleaning.

STRAW HATS, 25c; Soft Hats cleaned and blocked, 35c. George's Hat Cleaning and Shoe Shine Parlor, 3½ E. Ala. Street. 4-10-11

Hatters.

ACME HATTERS make old hats look like new. Mail orders given prompt attention. 20 East Hunter street. 12-3-44

Jewelry.



$1.00 a week will pay for a good watch, a diamond, a piece of jewelry, or a pair of eyeglasses, or spectacles. "You wear them while you pay for them." Every article guaranteed. Prices Reasonable.
Kanta-Coll Co
5 SOUTH BROAD STREET.

Lighting Fixtures.

ELECTRIC and gas fixtures; all new styles; lowest prices. Queen Mantel and Tile Company, 56 West Mitchell street. Phone Main 681. 1-16-16

Lime, Concrete, Roofing, Stone.

LADD LIME AND STONE COMPANY.
Lime, concrete and roofing stone. 915 3d Nat. Bank Bldg. 2-8-50

FOR all kinds of machine work see Camp Bros., now located at 275 Marietta street. Phone M. 2937. 12-3-4

Mining Engineers.

ZEH W. AND W. F. SUMMEROUR.
MINING ENGINEERS AND PROSPECTORS.
TWENTY YEARS' FIELD EXPERIENCE.
LOCATING GOLD ORES A SPECIALTY.
CHARGES REASONABLE. A1 REFERENCES.
ADDRESS AURARIA OR ROY, GEORGIA. 5-3-4

Mattress Renovating.

SANITARY MATTRESS RENOVATING—Factory new and up-to-date; moderate prices; give us a trial. Jackson & Orr Company, Means street and W. & A. R. R. Both phones. 3-20-14

Roof and Gutter Work.

I REPAIR all roofs, gutters, all kinds sheet iron work. 33 South Pryor. Main 3127. T. W. Hooper. 3-4-62

Safe Cracksman.



Fire and burglar proof safes opened and repaired. C. C. Downes, 29½ Marietta Street. Phones M. 2146. Atlanta 4922. 4-5-11

Sand.

SAND.
SAND in any quantity and quality; prompt delivery. S. M. Truitt & Son. 1-13-32

Sewing Machines.

WE RENT new machines with complete set of attachments for $2 per month; also machines repaired; prompt delivery. Both phones 1893. Singer Sewing Machine Company, 79 Whitehall. 9-14-44

Shoes.

GET the best shoes for the whole family. Peacock & Drennen, 222 Marietta Street. 4-16-28

Shoe Repairing.

SHOES HALF-SOLED, SEWED, 50 CENTS.
At Gwinn's Shoe Shop, 6 Luckie Street, Opposite Piedmont Hotel. Both phones. 3-26-45

Stove and Range Repairing.

STOVE DOCTOR.
STOVE, range and furnace repairing. 61 South Pryor Street. Bell Phone Main 1460. Atlanta phone 1410. 4-10-10

DAN, THE FIXER.
STOVES AND REFRIGERATOR REPAIRING.
We sell second-hand gas stoves.
We sweep chimneys.
121 WHITEHALL STREET.
Atlanta phone 2235. Bell phone M. 2698.

Transferring and Moving.

TRANSFERRING and moving a specialty. Prices reasonable. L. Stallings. Bell Phone Ivy 3094-J. 42-25-4

Trunks, Bags and Suitcases.

RETAILED AND REPAIRED.
ROUNTREE'S, 77 WHITEHALL ST.
PHONES: Bell M. 1576. Atlanta 1654.

Umbrellas.

SITUATION—Georgian want ad will find it. If Mrs. J. M. Jackson, 78 Richardson Street, finds this ad and has it marked when the "Want Ad" man calls Tuesday, he will present her with a dollar.

"Taylor-Made" Umbrellas.
BUY from makers; all prices and styles; re-covering and repairing; every umbrella kept in repair free. Phone for salesman; prompt service.
TAYLOR UMBRELLA CO.,
116½ Whitehall St. 4-23-35

Violin Maker.

OLD VIOLINS BOUGHT, sold and exchanged; repairing a specialty. The Old Reliable Violin Dealer. Maya Badgett, 24½ Peachtree.

Wood.

WOOD.
SOUTH GEORGIA mill cut-offs by the carload or any quantity you may want. They make fine kindling. S. M. Truitt & Son 1-13-32

ANSWER—Just as you have read this will others read your ad if you place it in the Want Ad columns of this paper. A word to the wise is enough.

-:- THE GEORGIAN'S RENT BULLETIN -:-

ROOM AND BOARD.

BEST MEALS IN TOWN, $3 WEEK. ROOM AND MEALS, $4. 197 SOUTH PRYOR. CALL MAIN 5048. 5-5-30

ROOM AND BOARD for couple, either sex, in private West End home; all conveniences; reasonable. Phone West 1255. 70 Grady Place. 5-5-26

ONE furnished room at 101 West Baker, with or without meals. Ivy 7092-J. 5-5-14

COUPLE can secure front room and board; all conveniences. 338 West Peachtree. Ivy 6908-J. 5-5-23

COUPLE without children can find ideal private summer home with young couple. West 574-J. 29-5-5

NICE, large rooms with meals; walking distance; five minutes from center of town; rates reasonable; also rooms for light housekeeping; on car line. 52 Cooper Street. 5-5-5

WANTED—Boarders; nice rooms and board at 119 S. Pryor Street. 26-5-5

NICE, clean, newly furnished rooms, with board, $4 per week. 118 Garnett Street. 5-5-2

ROOM AND BOARD, North Side; table board a specialty. Ivy 2423-J. 5-4-42

NICELY furnished room, with or without board. 72 Spring Street. Mrs. Dearybury. 45-4-5

AT 513 PEACHTREE, with or without board; private bath, electric lights, sleeping porch. 97-4-5

TWO FURNISHED rooms with board; also one young man to share room. Main 1978. 5-3-30

FOUND—One dollar, if Mrs. M. E. Matthews, 291 Capitol Avenue, finds this ad and has it marked when the "Want Ad" man calls Tuesday.

ROOMS and board for two gentlemen; few boarders; good table. 12 W. Pine Street, between Spring and W. Peachtree. Reasonable. Ivy 5859-L. 5-3-28

NEATLY furnished room with good board. 45 Irwin. Call Ivy 5843. 5-3-13

TWO young ladies can get room and board in private family; rates reasonable. Main 280-J. 5-3-12

LARGE, light room, with board, in an elegantly furnished private, modern home, in the prettiest part of the city; everything strictly first-class; a real pleasant home to a refined, permanent couple; references. 619 West Peachtree. Mrs. Corey. Ivy 5635-J. 5-1-26

PEACHTREE INN.
Peachtree and Alexander Sts. American plan $7.50 week up. Room to yourself. European, $3 week up. 1-9-34

FOUR business women to room and board; references required; walking distance of town. Ivy 993-J. 5-1-28

AUBURN HOUSE.
NICELY furnished rooms with board; all conveniences. 27 Auburn Avenue. Ivy 4393. 4-30-22

CAN accommodate four with room and board at 30 East Cain, two blocks from Candler Bldg. Phone Ivy 2903. 4-30-34

ONE large downstairs room for two; private bath, hot and cold water; electric lights; terms reasonable. 223 North Jackson. Ivy 5235-L. 4-29-20

220 PEACHTREE. The Wilton, select, up-to-date boarding house; North Side; business section; near in; table boarders; prompt service. Ivy 5795. 4-29-14

36 EAST NORTH AVE.
BETWEEN the Peachtrees; nicely furnished rooms and excellent table board. Ivy 6501. 4-28-16

NEATLY furnished rooms; homelike cooking, also table board. 127 Capitol Avenue. Main 5172-J. 4-23-7

ROOMS WANTED

WANTED—Room close in, private family; breakfast possibly; references. L. H. B., care Georgian. 33-3-5

ROOM AND BOARD.
Wanted.

BUSINESS WOMAN with twelve-year-old daughter would like room and board in private family by May 15. Reasonable rates. Box 666, care Georgian. 41-3-5

ROOMS FOR RENT.
Furnished.

153 WEST PEACHTREE—Nicely furnished room; also two or three connecting housekeeping rooms; walking distance to business center; rent reasonable; modern conveniences. 34-5-5

FOR RENT—One nice furnished room. 337 Pulliam Street. Ivy 168. 5-1-27

WANTED—Mrs. W. G. Johnson, 360 Capitol Avenue, to find this ad and have it marked when the "Want Ad" man calls Tuesday. He will present her with a dollar.

CAPITOL AVENUE—Furnished rooms, gentlemen or business lady. Main 2592-J. 167 Capitol Avenue. 5-3-36

LARGE furnished bed room, convenient to bath; private entrance and porch; to gentleman; two furnished rooms for light housekeeping. Ivy 6628. 211-5-4

TWO well-furnished rooms for gentlemen; convenient to bath, meals next door. 29 West North Avenue. 5-3-29

ONE NICELY furnished room, with or without board, to couple or young men. 184 Forrest Avenue. Ivy 2448-J. 5-4-28

FOR RENT—Two nicely furnished, large, cool rooms, close in. Apply 286 Washington. 5-4-27

THREE beautifully furnished front rooms, complete for housekeeping; lovely pictures; electricity; sink in kitchen; best location; Bell phone; with owner. 290 Washington. 5-4-29

LARGE front room, with board, in small family. 148 West Peachtree. Ivy 5775-J. 5-3-28

TWO nicely furnished front rooms for either couples or gentlemen. 115 Washington Street. Atlanta 5600-A. 5-3-18

FURNISHED ROOM for rent, 293 North Boulevard. No children. Ivy 3406-J. 5-3-11

LARGE, nicely furnished front room; all modern conveniences; close in. 20 West Harris Street. 5-3-10

NICE front furnished room for $6.00 to a gentleman for protection at night; also two small rooms for $5.00 per month to working lady. Call 6137 Atlanta. 201-5-3

NICELY furnished room with connecting bath; walking distance; in family of two, just off Washington Street at 14 Clarke. 32-3-5

DELIGHTFUL furnished rooms, near business center; all conveniences; desirable location. Trinity Apartment No. 2. 203-20-4

BEAUTIFULLY furnished room, new home, every convenience; also large sleeping porch. West 950-J. 4-20-24

ONE excellent room, with or without board; private home; North Side. Ivy 6221. 4-30-19

FURNISHED room to gentleman, near Peachtree; meals within the block. Ivy 6995. 4-29-32

ROOMS FOR RENT.
Furnished.

HANDSOMELY furnished large front room, private bath, shady lot; gentleman preferred. Peachtree, care Georgian. 113-27-4

TWO or three connecting furnished rooms for housekeeping; reasonable rent. Phone Ivy 3287-J. 4-29-19

ONE furnished room; close in; two gentlemen or business couple. Call M. 5180. 4-28-13

ONE nicely furnished room for rent; all conveniences. 43 West Peachtree Street. Ivy 2160. 4-27-42

FIRST FLOOR front room, clean, with kitchenette, sink, use of phone. Close in. 23 East Harris. 5-5-29

NICELY furnished room; all conveniences; gentleman preferred. Main 2378-J. 5-5-22

TWO nice connecting rooms for light housekeeping; all conveniences; close in. 69 East Fair. Main 3174-L. 5-5-21

WANTED—Roommate for young lady; close in on North Side. Reasonable. Ivy 6033-J. 5-5-19

NICE front room, suitable for couple or two young men, at 109 Washington. 5-5-25

TWO large connecting front rooms, suitable for two or three gentlemen; close in; reasonable. Call Ivy 6328. 5-4-32

FRONT room, furnished, half block car line; meals one block off. Phone West 321. 98-4-5

LOVELY furnished front room, North Side, walking distance; private home. Phone Ivy 2098-J. 5-4-44

THREE furnished connecting rooms for rent; gas, water and bath. Main 3823. 5-4-46

FOR RENT, at 206 Spring Street, one elegant front room; veranda and other conveniences; middle-aged business women or man preferred. 201-5-4

THREE or four connecting rooms, city water in kitchen; garden, chicken yard and cow if desired. Corner Holderness and Greensferry, West End. 5-4-31

ONE VERY LARGE FRONT ROOM FURNISHED FOR TWO GENTLEMEN (TWIN BEDS), ONE SMALLER ROOM, BOTH WELL LIGHTED, SPLENDIDLY VENTILATED AND THOROUGHLY SCREENED. WHITE TILED BATH AND EVERY MODERN CONVENIENCE. NEAR IN ON NORTH SIDE. PHONE IVY 4281. 45-3-5

FRONT rooms, furnished, hot and cold bath, close in. 311 Whitehall, Atlanta phone 4810. 5-3-33

FOR RENT—Nicely furnished rooms; all conveniences. 45 Williams; apartment 3, third floor. Ivy 2116. 5-3-39

FOR RENT—If Mrs. M. Yudelson, 101 Pulliam Street, will find this ad and have it marked when the "Want Ad" man calls Tuesday he will give her a new dollar bill.

NICE room, with board, for two young men in apartment with two other young men; all conveniences. 140 Luckie Street, Apartment C. 5-3-32

TWO very large furnished rooms, large closets, plenty of hot and cold water, excellent table board; also large garage; easy to get in and out. Apply 121 Capitol Square. 5-3-31

THREE neat connecting unfurnished first-floor rooms, all conveniences. Two lights. 250 Hill St. 206-5-2

LARGE, beautiful front room; perfectly grand for summer; North Side. Ivy 6603. 5-2-36

FOR RENT—Furnished rooms; nice location. 911 Peachtree Street. Ivy 6174. 6-2-22

FOR RENT—To gentlemen only, cool, delightful rooms in private home, on car line. 326 Pulliam Street. Main 5438. 5-1-36

FOR GENTLEMEN, choice front room, convenient to bath; Myrtle Street, near Ponce DeLeon; Georgian Terrace neighborhood; also garage. Ivy 1495. 5-1-18

PRETTY front room; electric lights; bath; telephone. $10. 62 Williams, corner Baker. Ivy 6760-J. 5-1-19

ONE nicely furnished room in the Corinthian Apartments, for elderly or business lady only; connecting bath. Call Ivy 1717. 5-1-20

FURNISHED rooms for light housekeeping. Ivy 4804-J. 5-1-22

ONE large, attractive, cool front room, on second floor; convenient to bath; every modern convenience; ideal location; on North Side. Ivy 1744-L. 5-1-23

TWO rooms and kitchenette completely furnished, to parties without children; private family; good location; all conveniences; one block of Grant Park. 428 East Georgia Avenue. 4-30-33

HOUSEKEEPING rooms, all conveniences, or large front room, with or without board. Ivy 993-J. 4-30-28

FURNISHED rooms in private home; all conveniences; hot water. 19 East Harris Street. Ivy 6349-J. 4-30-25

FOR RENT—One clean, well furnished room; hot and cold bath attached. Ivy 1197. 4-30-21

BRIGHT, airy, well furnished room; connecting bath, hot water, everything first-class. Main 2780. 206-30-31

FOR RENT—One furnished room to one or two gentlemen. Wellington Apartments No. 2, corner Houston and Ivy Streets. 200-30-4

FURNISHED rooms for light housekeeping and one furnished front room. Main 3468-L. 121 South Pryor. 4-30-17

HANDSOMELY furnished large front room, private bath, shady lot; gentleman preferred. "Peachtree," Georgian. 95-4-5

ONE well-furnished room, convenient to bath; telephone; gentlemen only. Close in. 50 Williams Street. 43-4-5

ONE nicely furnished front room for rent. 389 Rawson Street. 205-27-4

Unfurnished.

ONE large room for storage; private residence; near in. Phone Ivy 1519-J. 5-5-27

TWO CONNECTING rooms, bed room, furnished or not, to couple for housekeeping; one block from Cherokee entrance to Park. Phone Main 3935-L. 201-5-5

FOR RENT—Cheap, two unfurnished connecting front rooms; light housekeeping; close in. 118 Garnett. 5-5-3

THREE large connecting rooms, with pantry, sink, separate gas. 530 Lawton Street, Oakland City. 85-4-5

TWO connecting rooms for light housekeeping; all conveniences. 48 Alaska Avenue. 202-5-4

THREE first-floor rooms; large front porch; best location; walking distance. $13.60. Phone and water included. Main 1985. 98 Formwalt Street, at Rawson. 111-4-5

THREE connecting rooms, suitable for light housekeeping. Apply 421 Central Avenue. 5-4-39

TWO light, cool, second-floor front rooms, suitable for housekeeping, for couple; convenient to bath; use of telephone; close in. 50 Williams Street. 44-5-4

ROOMS FOR RENT.
Unfurnished.

FOR RENT—Two unfurnished rooms, connecting and very desirable for light housekeeping. 189 Highland Avenue. 5-4-12

THREE large and very desirable unfurnished rooms on North Side; private home; all conveniences; walking distance. 74 East Merritts Avenue. 5-4-45

FOR RENT—Three unfurnished rooms for housekeeping; private bath, hot water; use of Bell phone, to couple. 318 Washington. 5-3-43

THREE connecting upstairs rooms; all conveniences for light housekeeping. Main 4694-L. 5-3-17

THREE large connecting rooms, $9, to couple without children. 32 Castleberry Street, one block from Forsyth Street. 5-3-6

FOUR unfurnished rooms with kitchenette; private bath; $16. 387 Central Ave. 4-30-212

TWO rooms, suitable for light housekeeping in home of family of three adults, to couple without children; hot and cold water, electricity, gas. Inman Park to Clifton car. 39 Royston Avenue. 4-30-5

FIVE beautiful upstairs rooms, bath, gas, electricity and use of phone; with couple. 11 North Moreland Avenue. Call Atlanta 929. 202-29-4

TWO OR THREE furnished or unfurnished rooms for light housekeeping. 39 West Linden. 4-29-18

Furnished or Unfurnished.

UNFURNISHED rooms for light housekeeping, or furnished singly. 36 West Peachtree Street. 114-4-5

THREE comfortably furnished or unfurnished rooms for light housekeeping; refined home; would prefer middle-aged couple. Call mornings. 296 Rawson. Main 3376. 5-4-33

NICE furnished or unfurnished rooms; good location; close in; on North Side. Ivy 2903. 5-3-19

FURNISHED or unfurnished room; hot baths, electricity; North Side; 12 minutes' walk to Candler Bldg.; reasonable. Ivy 899-J. 4-29-16

APARTMENTS FOR RENT.
Furnished.

APARTMENT of three beautiful rooms, furnished, Inman Park; private home; new; large kitchen, with all conveniences; screens; east porch. Phone Ivy 2329-J. 4-28-41

TWO rooms, kitchenette and bath; also garage; references. Phone Ivy 2432. 4-29-17

APARTMENTS FOR RENT.
Furnished.

FURNISHED apartments of three rooms, with stationary washstand, for couple. 260 Whitehall. 5-5-28

THREE nicely furnished rooms in apartment, for light housekeeping, from May 22 to September 21. 45 East Cain. 5-5-20

WANTED—To sub-lease my unfurnished apartment, all modern conveniences. Apartment H, 312 Rawson Street. Phone Main 5478-J. 5-5-24

Unfurnished.

APARTMENT NO. 5 Werner Apartments; three rooms; light and airy. Possession May 15. W. H. L. Nelms, 49 Washington Street. 5-4-38

FOR RENT—Six-room steam-heated apartment; close in; North Side. Stewart & Cooper, 317 Peters Building. Main 1228. 4-30-45

IN THE HERBERT, 444 Courtland Street, close in, on North Side, six rooms and bath, front and back porches, steam heat, hot water, janitor service, rent $42.50. Reference required. Apply Herbert Kaiser, 411 Atlanta National Bank Building. Phone Main 276 or janitor on premises. 4-25-29

BUSINESS OPPORTUNITIES.

FOR SALE—Restaurant doing big business. Must be sold at once. Box 55, care Georgian. 202-5-5

BUSINESS MEN—Have you an Atlanta address? If not, why not? We act for you, give you mail, telephone and stenographer's service at small cost. Write for particulars. The Office Service Company, 213 Temple Court Building, Atlanta, Ga. 3-3-3

ELEGANT cigar and newsstand for sale; profitable business; located in one of the best hotels; owner leaving city. Cigar Stand, care Georgian. 5-4-48

FORTY-ROOM hotel, doing paying business, for sale on account of having to devote time to other business. Address Hotel, 837, care Georgian. 25-1-5

WANTED—Mrs. J. D. Collins, Sr., 144 Windsor Street, to have this marked Tuesday morning when the "Want Ad" man calls. He will give her a new dollar b

You May Find Just What You Have Been Looking for in These "WANT ADS"

POULTRY, PET and LIVE STOCK

Average Egg Yield Per Hen Per Year

Highest Mark Reached in Australian Contest Was 247.

Again and again the question is asked: What is a good average yield of eggs per hen per year?

In the great Australian egg-laying contest conducted by the Government there were 100 pens of six hens each in competition. The contest covered one year, and the eggs laid per pen ranged from 1,481 down to 721, or an average per hen of 247 the highest and 120 the lowest, which would be 183 for the average hen out of the 600. Or, taking the record of the lowest hens in the contest, 120 eggs per year at 25 cents per dozen would mean $2.50 per hen. Allowing $1.25 for feed, you would have a profit of $1.25 per hen per year. Or, allowing 25 cents per hen for looking after them, and you have just a big round dollar profit. Allowing 50 cents for the price of your hen and you see you have made 100 per cent profit.

Good Profit.

In what other kind of business without any element of speculation in it can you beat this for showing? Taking the old method of figuring results: Net profit on one hen, $1; net profit on 1,000 hens, $1,000. With an experienced poultryman, this can be done. It is not an unreasonable proposition to carry out.

Some of you will be desirous to know what kind of chickens did the best laying. We have not the room to give the table complete, but will say that the first prize pen was Black Langshans; second and third, White



EDITED BY JUDGE F. J. MARSHALL

Leghorns; fourth, Golden Wyandottes, and fifth, Black Orpingtons. Included in the best 25 pens were ten Leghorn pens strengthening their reputation of being egg machines. The monthly laying was: April, 5,645 eggs; May, 6,854 eggs; June, 7,032 eggs; July, 9,548 eggs; August, 12,292 eggs; September, 11,940 eggs; October, 11,294 eggs; November, 9,548 eggs; December, 8,466 eggs; January, 8,084 eggs; February, 6,948 eggs; March, 5,278 eggs; grand total, 102,209 eggs from 600 hens. You will note how the egg season varies from this country.

Orpingtons.

F. J. Marshall: Can you tell me something about the Orpingtons. I am green about poultry.

MRS. J. J. M.

Wadley, Ga.

Answer: The Orpingtons consist of Buff, Black and White varieties. The most important and extensively bred is the Buff. The first Orpingtons were imported from England a few years ago. The Buffs have become quite popular over this country, and very deservedly so, for they are a first-class fowl. In shape they have very long, round, deep bodies with very full breasts. The length of the hackle feathers flowing well upon the back give that section the appearance of being short, when, in reality, it is not. The body is carried somewhat horizontal, in that particular it is entirely different from the Plymouth Rock in type. It is deep from the back down through the breast and body. In size they are just about one-half pound heavier than the Plymouth Rocks. Cocks, 10 pounds; hens, 8 pounds; cockerels, 8 1-2 pounds, and pullets, 7 pounds. The comb is single and medium in size, perhaps a trifle larger than the Plymouth Rocks. Tails are full and well rounded in the male and carried rather low. In females the tail is broad and full, and is carried medium low. Legs and skin of all the varieties are white or flesh color with a tinge of pink on the sides of legs of males. In color of plumage the Buff should be a golden buff in all sections, but in most cases it is very hard to obtain. The black should be lustrous beetle or greenish black as free from purple barring as possible. When you get them about right they are a most handsome fowl. The Whites are quite hard to breed true to color. In color they should be a milky white with no tinge of cream or brass, as is seen in the yellow-legged varieties. The Orpingtons are a good thrifty fowl and splendid layers.

Ducks.

BUFF LEGHORN and White Runner duck eggs, balance season, $1 setting. C. Stewart, Decatur, Ga. 56-4-5

PURE White Indian Runner ducks for sale (Patton strain); eggs, twelve for $1.50. Satisfaction guaranteed. J. K. Kirkpatrick, Route 4, Atlanta. 39-13-4

Eggs—All Varieties.

BALANCE SEASON—Eggs from my special mating "bred-to-lay" S. C. White Leghorns, $1.50 setting; special mating White Runner ducks (Patton strain) including second drake, fourth and fifth young ducks, Atlanta show, November, 1912, $2 setting. South Georgia Poultry Farm, Sale City, Ga. 3-1-18

AUTOMOBILES—The speedy Cartercar will drive up to the door of Mrs. J. B. Mathis, 129 East Pine Street, Tuesday morning and she will receive a new dollar bill if she has this ad marked.

THE EGGS of different varieties of fowls will be found classified under their respective breeds in the future, instead of under the classification of "Eggs."

Leghorns.

WHITE LEGHORN cockerels, heavy laying strain, $1.50; pullets, $2 each; eggs, $1.50 and up. Mrs. Robert West, 132 Carter Hill road, Montgomery, Ala. 11-9-66

Orpingtons.

FINE Buff Orpington eggs, incubator lots, $1 per setting, $5 per 100. 126 Windsor Street. Main 3588. 5-3-20

FOR SALE—One pen Kellerstrass White Orpingtons, one cock and four hens; also several trios of Cook's White Orpingtons; foundation stock direct from Cook farms. Write for prices. Mrs. F. O. Miller, Fort Valley, Ga. 3-12-16

Cows.

TEN Jersey milch cows, fresh in milk, some giving over four gallons per day. Apply to J. B. Roberts (rear), 163 Decatur Street (May 6). 58-4-5

Poultry—All Varieties.

CHICKENS—Selling out; have all kinds; finest stock at your own price. Prize winners. Egg settings, half price. R. F. Finley, Box 1515, Atlanta. Hurry. 4-30-202

FREE RANGE DUCK AND POULTRY FARM, Chamblee, Ga. Large stock of White Runners, Leghorns and Rhode Island Reds, enables us to ship fresh eggs, strong and fertile. Write for prices on stock and eggs if you want a bargain. 1-21-18

Plymouth Rocks.

BARRED ROCK eggs, pure and fresh, from the Georgia Poultry Farm; $1 per setting. On sale at 12 South Broad Street. 42-4-6

WHITE PLYMOUTH ROCKS. EGGS from fine-laying and prize-winning strain. $3.00 per 15; $15.00 per 100. R. G. Hooks, 229 North Moreland avenue, city. Main 2330. Atlanta 5380.

BURGLAR PROOF—If Mrs. M. B. Ring, 78 East Ellis Street, has this ad marked when the "Want Ad" man calls Tuesday she will receive a dollar for the trouble.

EGGS from prize-winning E. B. Thompson Ringlet Barred Rocks, either mating, $3 for fifteen, $5 for thirty. A. M. Kendall, Dallas, Ga. 3-8-11

Wyandottes.

GOLDEN LACED WYANDOTTES, the best and prettiest in the South. W. D. Bennett, Molena, Ga. 12-33-33

Dogs.

FRENCH poodles, six weeks old; male or female; $5 each. C. L. Lozier, 402 Whitehall Street. 5-3-34

FOR SALE—Two pedigreed Pit bull terriers; one male, $15; one female, $10; 8 months old; will make fine yard dogs. E. Jarrard, 296 North Moreland Avenue. Phone Ivy 3408-J. 42-3-5

Rhode Island Reds.

I AM CLOSING out my S. C. Reds and have one two-year-old cock that I paid $10 for and ten extra nice year-old hens, easily worth $2 each. They are splendid layers. This pen is worth $25, but will sell for $10, and guarantee satisfaction. R. O. Sams, Newborn, Ga. 34-4-5

RHODE ISLAND RED eggs for sale, 75c per setting, for one week only. Main 4365-J. 5-3-14

Poultry, Plants and Seeds.

H. G. HASTINGS & CO.

SEEDS, PLANTS AND POULTRY SUPPLIES. PROMPT DELIVERIES TO ALL PARTS OF THE CITY. PHONES 2568.

WHITE DIARRHOEA is the most dreaded of all diseases in little chicks, but if taken in time it can be cured easily. We sell Conkey's and Pratt's remedies for this disease and guarantee a cure. 25c and 50c package.

DON'T let the mites and lice get a start on you; disinfect the poultry houses and runs thoroughly with Pratt's Poultry Disinfectant. No germs can live where you use it and it leaves the place nice and clean. Quart 35c, gallon $1.00.

A GREAT many people advocate feeding baby chicks on a feed that has no corn. We have the Rice special feed that is absolutely free from corn. A good, clean feed at $2.50 per 100 pounds.

A NEW LOT of canary birds imported direct from Germany at $2.75 each.

IF YOUR BIRD needs a new cage, come in and see how complete our line is; we have them ranging in prices from $1.00 up to $5.00.

GOLDFISH GLOBES AND ORNAMENTS.

Garages For Rent.

FOR RENT—Garage; also stable for four mules. Close in. Electric lights and water. 136 Washington. Main 4812-J. 4-30-46

Tire Repairing

HIGH-GRADE STEAM VULCANIZING. Retreading a specialty. Prompt attention given express shipments. Sanders-Speer Vulcanizing Company, 100 Spring Street, Atlanta, Ga. 5-28-15

Motorcycles.

MOTORCYCLES ** EASY TERMS ** BICYCLES.

EXCELSIOR motorcycles, high-grade bicycles; complete line new and used bicycles and motorcycles; complete stock parts and accessories; modern service depot. Lowest prices; easy terms. ALEXANDER-SEEWALD CO., 145-147-149 Edgewood Avenue. Phone Ivy 1609. PHONE FOR DEMONSTRATION. 4-1-72

WORK—If you want a position, Georgian want ads will find it. If Mrs. E. L. Adams, 330 Euclid Avenue, has this ad marked when the "Want Ad" man calls Tuesday, she will receive a dollar bill.

MEDICAL.

DROPSY CURED—Relieves shortness of breath in 36 to 48 hours. Reduces swelling in fifteen to twenty days. Colfum Dropsy Remedy Company, 408 Austell Bldg., Atlanta, Ga. 5-25-11

DEWBERRY'S DELIGHT.

WORKS while you sleep. It acts on the liver, bowels and the kidneys and removes the foul waste matter from the intestinal tract that causes 90 per cent of all human ills. Office, 98 Ashby Street. 4-9-16

DR. EDMONDSON'S Tansy, Pennyroyal and Cotton Root Pills, a safe and reliable treatment for painful and suppressed menstruation, irregularities and similar obstructions. Trial box by mail, 50c. Frank Edmondson & Bro., manufacturing chemists, 11 North Broad St., Atlanta.

HELP WANTED—A Georgian want ad will find it. If Mrs. D. Lupo, 16 Albermarle Street, will find this and has it marked when the "Want Ad" man calls Tuesday, he will present her with a dollar.

THE ATLANTA GEORGIAN
Published by The Georgian Company, 20 East Alabama St. Atlanta, Georgia.

Entered at Atlanta postoffice as second-class matter.

Subscriptions Payable in Advance.
One year, mail, postage prepaid, $5.00
Six months, mail, postage prepaid, 2.50
Three mos., mail, postage prepaid, 1.25
One month, mail, postage prepaid, .45

Subscriptions Payable in Advance.
Delivered by carrier, one year.....$5.20
Delivered by carrier, six months.. 2.60
Delivered by carrier, three months.. 1.30
Delivered by carrier, one month .... .45
Delivered by carrier in Atlanta and other cities, one week ..... .10

AUTOMOBILES
For Sale, Repairs and Accessories.

WANTED—To sell or trade for motorcycle, two-passenger roadster, in good running order. Address P. O. Box 126, Decatur, Ga. 32-5-5

WANTED—Late model, foredoor, light touring car; must be in good condition and a bargain. N. H. C., Box 302, care Georgian. 5-5-7

AUTOGENOUS WELDING and machine repair work of all kinds. Satisfaction guaranteed.
SHEARER MACHINE CO.,
197 WHITEHALL STREET. 2-26-10

FOR SALE OR EXCHANGE—One five-passenger combination Q Maxwell car, in good condition. Will trade for two-passenger Ford or sell cheap. Address Lock Box 22, Dallas, Ga. 61-5-4

$2,000 PREMIER; used two months; bargain $2,250; will trade for smaller car and cash. P. F. L'Engle, 2½ Walton. Ivy 3390. 43-3-5

FOR SALE—Automobile; cheap. Studebaker 29-horsepower; brand new. 40½ Luckie Street. 5-3-37

1910 MODEL Cadillac auto to exchange for second-hand electric or will sell or swap for piece of cheap property. Apply 179 Spring Street. 5-3-16

FOR SALE—My four-seated 40-horsepower Peerless car. Also two-seated runabout. Very cheap. Jack, Box 30, care Georgian. 39-2-5

HIGHEST proof gasoline and automobile oils a specialty. We handle all makes of tires. Automobile accessories. AUTO OIL AND GASOLINE CO., 71 N. FORSYTH STREET. 4-4-59

Good Used Cars
At Reasonable Prices.

Ford Runabout, good condition, good tires	$225.00
Ford Touring Car, with top, good condition	265.00
Courier Roadster, fully equipped, electric lights	275.00
Buick Model 10 Roadster, electric lights	325.00
Overland four-passenger, newly painted, new top	350.00
Primo Touring Car, new top and seat covers	450.00
Maxwell Roadster, Sportsman type, model Q, fully equipped, electric lights	375.00
Maxwell Touring, model G, four-passenger, fully equipped	450.00
Overland Coupe, 1911, fully equipped	450.00
Columbia, 1911, four-passenger, repainted, new top and electric lights	850.00

These cars are in good running condition and worth more than the prices quoted above.
BUICK MOTOR COMPANY,
241 PEACHTREE ST. 4-11-8

LOST—Mrs. Joseph Lefkoff, 135 North Jackson Street, will lose one dollar if she fails to read this and have it marked when the "Want Ad" man calls Tuesday.

ATLANTA RADIATOR CO.
REPAIRING and manufacturing. Lamp and fender work. 72 Ivy Street. Atlanta phone 3816. 3-10-12

WARNING TO INFRINGERS AND IMITATORS.
LIQUID TIRE TONIC IS PROTECTED BY U. S. DUYREA PATENT, NO. 678551, AND ALL INFRINGERS, AGENTS OR USERS ARE HEREBY NOTIFIED THAT THEY MUST ANSWER IN THE COURT FOR VIOLATION OF THIS LAW. LIQUID TIRE TONIC COMPANY, KANSAS CITY, MO. 4-8-43

THOR MOTORCYCLES, repairs and accessories; best equipped repair shop in city. We will take care of you. Southern Motorcycle Co., 116 Edgewood Ave. 3-26-31

VULCORINE
IS ONE practical solution of the tire trouble; it is chemistry, scientifically applied; it has been examined and approved by Edgar Everhardt, professor in charge of department of chemistry at Atlanta College of Physicians and Surgeons, and is guaranteed to give satisfaction or money refunded. Vulcorine Co., 309 Peachtree St. 3-25-45

REAL ESTATE—If you want to buy or rent a home, read the Real Estate Section of The Georgian. If Mrs. M. Bush, 65 Ponce DeLeon Place, finds this and marks it, she will be presented a dollar by the "Want Ad" man when he calls Tuesday.

WE have several Flanders chassis and will build body and paint car to your order. Bargain prices. Don't buy any second-hand car until you see us. NORTH PRYOR GARAGE, NORTH PRYOR PLACE. 4-2-28

WINDSHIELDS.
RADIATORS, lamps, fenders, repaired as good as new. Mfrs. all kinds sheet metal work. Warlick Sheet Metal Co., 248 Edgewood. 3-4-64

Castiron Welding
AUTOGENOUS METHOD.
AUTO AND ALL MACHINE PARTS.
METAL WELDING COMPANY.
MAIN 3913. 86 GARNETT STREET. 2-26-6

DOBBS TIRE REPAIR CO.
WE REPAIR AND SELL ALL MAKES OF TIRES AND TUBES. 226 PEACHTREE STREET. PHONE IVY 5646. 4-1-3

A 1911 FOR-PASSENGER CADILLAC; best car ever built and we will let you see us overhaul it and put it in brand new shape; price right. Come see it. Travis & Jones, 26 James Street, third floor 3-1-54

Automobiles For Rent

DUNHAM MOTOR CO.
FIVE and seven-passenger cars. Garage, 112 East Ellis Street. Call Bell phone Ivy 2496 day, Main 4328 night. 3-21-23

REAL ESTATE FOR SALE. REAL ESTATE FOR SALE. HOUSES FOR RENT.

Sharp & Boylston

FOURTH WARD INVESTMENT.

THIS IS THREE NEGRO HOUSES ON HILLIARD STREET, NEAR HIGHLAND, ALWAYS RENTED FOR $31.40 PER MONTH. PRICE $3,000 AND CAN MAKE TERMS. THIS IS OVER 12 PER CENT AND A GOOD BUY.

W. A. FOSTER & RAYMOND ROBSON

11 EDGEWOOD AVENUE.
REAL ESTATE, RENTING AND LOANS.

FOR SALE.

ONE of the most beautiful bungalows in Inman Park for $5,000. Owner was offered $6,000 for this place a few months ago, but now leaving city and is willing to make the sacrifice. No information over phone. See Mr. White.

SWELL modern bungalow on North Side in rapidly growing section. Good buy for $5,000. Druid Hills neighborhood. Easy terms. See Mr. Martin.

IN THE FOURTH WARD some property on two good streets, renting for $68 a month; $6,000; one-half cash. This is good property and a splendid investment. See Mr. Cohen.

EAST FOURTH STREET, a dandy eight-room two-story house; has all the conveniences; large lot. This is in walking distance of the city and is well worth the price, $6,500, with terms. See Mr. Martin.

IN EAST LAKE SECTION, where advances in value have been steady and will continue, we have sixteen and a fraction acres with a good bungalow on same; young fruit trees; beautiful grove land; about one-half in cultivation; $8,000 will buy this. Reasonable terms can be arranged. See Mr. Hook.

IF YOU HAVE MONEY to lend, we can place it safely.

FOR RENT.

7-r. h., 65 Austin Avenue	$40.00
6-r. h., 41 Gordon Avenue, Kirkwood, Ga.	20.00
6-r. h., 1170 DeKalb Avenue	30.00
6-r. h., corner Harvard and Malden Lane, College Park.	20.00
6-r. apt. Stockton Apartments.	35.00
6-r. flat 192 Capitol Avenue	32.10
6-r. flat 40-A Eugenia Street	25.00
6-r. h., 27 Warren Street	20.00
6-r. h., 1166 DeKalb Avenue	27.50
6-r. h., 62 Crew St.	30.00
6-r. h., 36 Murray Hill Avenue.	22.50
6-r. h., 44 Howard Street, Kirkwood, Ga.	22.50
6-r. h., 693 S. Boulevard	25.00
6-r. h., 12 Howard Street, Kirkwood, Ga.	22.50
6-r. h., 61 Mansfield	25.00
6-r. h., 736 Highland Ave.	35.00
6-r. h., Thompson Station	16.00
6-r. h., 15 North Boulevard	22.50
6-r. h., 28 S. Warren	15.00
6-r. h., 140 Drexell Street	25.00
6-r. h., 9 Lyons Street	25.00
6-r. h., 25 Uncle Remus	30.00
6-r. h., 127 W. Boulevard DeKalb	20.00
6-r. h., 60 Highland Avenue	20.00
6-r. h., 210 Sells Avenue	30.00
6-r. h., DeKalb Ave., Oakhurst.	17.50
6-r. h., 288 East Fifth Street	32.50

AND A LONG LIST of larger and smaller houses, and we always take pleasure in showing them. Come to see us.

FOR RENT.

14-r. h., 456 Luckie St.	$60.00	10-r. h., 22 Hayden St., May 15.	$20.00
12-r. h., 188 South Forsyth St.	50.00	10-r. h., 342 Gordon St.	50.00
11-r. h., 83½ Houston St.	60.00	9-r. h., 13 Baltimore Block	30.00
11-r. h., 177 W. Alexander	50.00	9-r. h., 68 Central Place	30.00

JOHN J. WOODSIDE.
Atlanta Phone 618. 12 AUBURN AVE. Bell phone Ivy 671.

REAL ESTATE FOR SALE. REAL ESTATE FOR SALE.

Ansley Park---8-Room New Home
Lot 60x400 Feet

RIGHT NEAR Piedmont Avenue and the car line, we have a brand new two-story eight-room home, of all improvements; beautiful electric fixtures, facing the golf links and on lot 60x400 feet. Price, $7,000 on terms. Can you beat it?

THOMSON & LYNES
18-20 WALTON STREET. PHONE IVY 718.

BIG AUCTION SALE TO-MORROW

BEFORE the court house at 10 a. m. the DeLeon property on Whitehall and Forsyth Streets, two pieces, will be sold. This property is in the heart of the improvement and regrading district. A better chance to make an investment will never present itself. You are all invited to attend this sale.

TURMAN, BLACK & CALHOUN
203-8 EMPIRE BUILDING.

REAL ESTATE AND CONSTRUCTION NEWS

Committee Meets To Buy Club Site

Capital City to Decide Definitely On Brookhaven Offer—Other Realty Items.

The committee of the Capital City Club appointed to consider the question of buying the Brookhaven Club from the Brookhaven Estates will meet again to-morrow or Wednesday, and at this time it is expected that definite action will be taken. The committee met Saturday at the Brookhaven Club and went over the property, and virtually agreed to buy it, according to report, on condition that certain details of the proposition can be perfected.

On the committee are Robert F. Maddox, Jack J. Spalding, John E. Murphy, Preston S. Arkwright, Edward H. Inman, Dr. W. S. Elkin, Madison Bell and W. G. Humphries. A majority of the committee, it is said, favor the general proposition and will vote accordingly.

Brookhaven Lot Sold.

Osborn Chambers and P. B. Sims have bought from the Charles P. Glover Realty Company a 112 by 230-foot lot at the entrance to the Brookhaven Club for $3,080.

Sales Go to Record.

Deeds went to record Saturday in the transfer of a lot on Myrtle street and a lot on Spruce Street. Mrs. Cora W. Weaver has sold to E. W. G. Boogher and E. A. Turner a 51 by 182-foot lot on Myrtle Street, 151 feet north of Eighth Street, for $9,000. Clarence H. Pittman has sold to L. P. Weathers a parcel on Spruce Street, 145 feet north of Edgewood Avenue, 55 by 149 feet, for $9,500.

Twenty-eight Houses Rented.

The John J. Woodside Renting Agency has announced the following houses rented in the past few days through A. P. Davis:

J. B. Green, 5 College Park Street; S. L. Buchanan, 75 Dodd Avenue; B. Sokolensky, 19 South Moore Street; J. Foster, 292 Magnolia Street; J. Russo, 91 Yonge Street; W. Smith, 526 Piedmont Avenue; C. Camp, 270 Williams Street; N. Anderson, 59 Fain Street; Mrs. M. Mitchell, 141 Formwalt Street; Ike Berger, 311-2 Luckie Street; D. D. Knight, 16 Lampkin Street; W. E. Fraser, 45 Fowler; L. Lee, 10 Hilliard; J. W. Langley, 18 Chestnut; N. Love, 95 Robbins; B. McJenkins, 286 Piedmont Avenue; Z. Chiles, 35 Lyons Avenue; M. Gerinsky, 97 Martin Street; G. W. Pope, 9 Electric Avenue; N. Riggins, 223 Clarke Street; G. Jenkins, 238 Vine Street; H. Geottius, 14 Green Street; J. H. VonHadelm, 20 Morgan Street; S. Davis, 19 Hilliard Street; E. Porter, 113 North Butler Street; L. Berry, 37 Lyons Avenue; J. E. Smith, 166 Howell Street, and H. C. Arrowood, 153 Bedford Place.

Sciple Home Resold.

George W. Brine has bought of T. S. Wilkins, through the Fischer & Cook Real Estate Agency, the former home of Charles E. Sciple, at 22 Kimball Street, northwest corner of Cypress Street, for $22,750. This is a two-story nine-room house, on a lot 114 by 200 feet. There has been considerable trading on it, each time at a profit.

Building Lots at Auction.

Ninety building lots will be put up at auction in Stockbridge Saturday morning by the United Building Company, of Atlanta. Colonel Watt Kelly will be the auctioneer. Stockbridge is 18 miles from Atlanta, on the Southern Railway, going to Macon, and the train, says Colonel Kelly, will leave the Terminal Station at 7:45 a. m. on the date mentioned. A free barbecue and band music will be furnished. The terms will be $10 cash and $5 a month.

Maysville Lands for Sale.

H. A. Ferry, trustee, will sell tomorrow at Maysville 687 acres of farm land—the home place of H. D. Watkins, with 48 acres; the home place of D. R. Marlow, containing about 151 acres, and a 24-acre tract of the estate of Mr. Marlow, near Maysville. The sale will be between 11 a. m. and 4 p. m., and the terms will be one-third cash, one-third in six months and one-third in twelve months on the first three places, and all cash on the 34 acres of D. R. Marlow.

Plans for New Church.

Plans are being prepared for the new Unitarian church, to be located on the site of Dr. Marion McH. Hull's home place, on West Peachtree Street, between Kimball and Third Streets. William A. Edwards is the architect, and his plans call for a structure to cost $20,000. The Unitarians recently sold their property at the southwest corner of Spring and Cain Streets. Their removal will give West Peachtree its second church, the first being All Saints, at the northwest corner of West Peachtree Street and North Avenue.

PROPERTY TRANSFERS.

Warranty Deeds.

$1,200—R. L. Brown to W. H. Reeves, lot 70 by 200 feet, east side Jones Avenue, 288 feet south of Washington Avenue. East Point. December 12, 1912.

$150—R. L. Brown to W. H. Reeves, lot 50 by 172 feet on Central Avenue, in Eagan Park. December 12, 1912.

$3,200—I. B. Eubanks and Z. P. Gunn to Mrs. Constantine Reynolds, lot 45 by 100 feet, south side Oak Street, 120 feet east of Ashby Street. April 27, 1910.

$250—Miss L. Pearl Clark to W. B. Langley, lot 50 by 125 feet, northwest corner Sherwood Street and Charleston Avenue. August 8, 1911.

$6,825—D. A. Farrell to John Pappa, lot 50 by 200 feet, north side St. Charles Avenue, 385 feet east of Boulevard. April 29.

Quitclaim Deeds.

$75—Julia Battle to George T. Osborn, 162 Hilliard Street, 45 by 120 feet. September 9, 1912.

$75—Fred Mitchell to George T. Osborn, same property. September 4, 1912.

Loan Deed.

$2,118—Mrs. Juliet M. Williams to Hibernia Savings Building and Loan Association, lot 52 by 100 feet, northwest corner Forrest and Summit Avenues. April 29.

Loan Deeds.

$400—W. B. Langley to T. J. Treadwell, lot 50x125 feet, northwest corner Sherwood Street and Charleson Avenue. May 3.

$500—William R. Johnson to Mrs. Lillie D. Snyder, lot 45x145 feet, northwest corner Simpson and Griffin Streets. May 3.

$1,000—A. J. Crane to Troy Beattie, lot 55x200 feet, northeast side McDonough Road, 182 feet southeast of Nolan Street. May 1.

$200—C. C. Brown to Miss Mary Trammell, lot 40x101 feet, south side Kennedy Street, 51 feet west of Davis Street. May 3.

$1,400—Mrs. Constantine C. Reynolds to Equitable Life Assurance Society of the United States, lot 45x100 feet south side Oak Street, 120 feet east of Ashby Street. May 1.

$575—Mrs. Dorothy U. Hill to Germania Savings Bank, lot 71x103 feet west side Ormewood Street, 203 feet south of Sanders Street. April 16.

$852—Green P. Parker to same, lot 50 by 100 feet southwest corner Garabaldi and Fletcher Streets. April 29.

$1,920—Grover C. Barron to same, lot 75x243 feet, south side White Street, 48 feet west of Lee Street. April 29.

Deeds to Secure.

$1,482—R. F. Craig & Co. to Germania Savings Bank, lot 80x96 feet, north side Drummond Street, 200 feet west of Jeptha Street. May 1.

$2,000—O. T. Camp to same, lot 44 by 146 feet, east side Oakland Avenue, 85 feet north of Glenn Street. May 2.

$818—Frank Eastman to same, lot 38 by 60 feet, northwest corner Parsons and Doray Streets. April 28.

Mortgaes.

$1,500—J. E. McClelland to Bessie R. McClelland, lot 50x136 feet, east side of State Street, 190 feet south of Hemphill Avenue. January 6, 1912.

Building Permits.

$2,250—Mrs. Julia B. Patterson, 73 Highland Ave., one-story frame dwelling; day work.

$900—Thomas Smith, 234-236 Love Street, same; day work.

$450—M. F. Harris, Fourteenth Street; same; day work.

$1,400—S. A. Pool, 137 Henry Street, additions; W. R. Harrison.

$150—G. Blount, 348 Hemphill Avenue, repairs; day work.

$500 J. E. C. Crichton, 195 Forest Avenue, additions; day work.

SLAYER IS ELECTROCUTED; ACCOMPLICE AWAITS CHAIR

OSSINING, N. Y., May 5.—William Lingley, 30, was electrocuted at Sing Sing Prison this morning for the murder of Patrick Burns, a saloon keeper. Lingley's father, wife and baby visited him a day or two ago, and the body will be claimed. John Muhlfeldt, convicted jointly with Lingley, is awaiting electrocution.

KING TELLS BRITISH POLO TEAM TO BEAT AMERICANS

Special Cable to The Atlanta Georgian.

LONDON, May 5.—The members of the British polo team which will try to wrest the International Cup from the Americans at Meadowbrook, Long Island, next month were received in audience to-day by King George at Buckingham Palace. The King told Captain Ritzon that he hoped the English players would be successful in their efforts to "lift" the cup.

5 BULLETS DIDN'T KILL, BUT STICK OF WOOD DID

CHATTANOOGA, TENN., May 5.—After five bullets in the body had failed to produce death, Ed Douglass, a negro, succeeded in killing J. D. Wright, another negro, last night by crushing his skull with a stick of wood.

REAL ESTATE FOR SALE. REAL ESTATE FOR SALE.

EAST PINE STREET

There are plenty of high-priced homes on the North Side, but there are not many you can buy for $3,500.

We offer an unencumbered place, No. 182 East Pine, near Ripley Street, for $3,500 cash; it is a two-story house, showing its value to any observer.

Forrest & George Adair

EXCEPTIONAL BARGAIN—WHITEHALL STREET.

AT THE INTERSECTION of Whitehall and Forsyth Streets, we have a lot 52x171 feet to a 12-foot alley which we consider an EXCEPTIONAL BARGAIN. With the natural growth of the city and the developments underway in this section, you have absolute assurance of a GOOD INVESTMENT. Price, $17,160. Terms: One-fourth cash; balance 1, 2 and 3 years at 6 per cent interest.

WEST PEACHTREE STREET.

WE ALSO HAVE an exceptional bargain on West Peachtree Street, located between the intersection of Peachtree Street and Porter Place. A small amount of cash will handle the property, and we can sell it under the market. THIS IS WELL WORTH INVESTIGATING.

J. R. SMITH & J. H. EWING
Real Estate, Renting, Loans
130 Peachtree St.
Ivy 1513. Atl. 2865.

FOR RENT.
FIVE-ROOM APARTMENT.
CORNER of Whitehall and Brotherton Streets; rooms clean; modern conveniences; possession at once; $25 per month.

SIXTEEN-ROOM APARTMENT.
CORNER of Decatur Street and Piedmont Avenue; large rooms; excellent location for rooming house. Rent very cheap for first six months.

BRICK STORE.
NO. 8 SOUTH PIEDMONT AVENUE—Room 26x70. Recently put in first-class condition; only a few feet off Decatur Street. Will make long lease to right parties at a low rental for the first six months.

THE L. C. GREEN CO.
305 Third Nat'l Bank Bldg. Phones Ivy 2943, 4546.

WE CAN SELL you a nice, NEW 6-room BUNGALOW with bath and every modern convenience for $3,000, and others for $3,300 and $3,500, on EASY TERMS. These bungalows are situated in the beautiful and coming section of Murray Hill in North Kirkwood, and are bargains at the price. It is a pleasure to show them.

Walker & Patton
8 Nelson Street. Phone Main 2824.

WILLIAMS-HARTSOCK CO.
Real Estate and Builders
Main 2106 4th National Bank Bldg.

ANSLEY PARK—Modern six-room bungalow on a $2,500 lot. Near car. Now look—the price is cut to $5,000, and the terms are—see us, but hurry.

JUST OFF Ponce DeLeon and right at Druid Hills, on an unsurpassed street, we have a beautiful east front lot. It's worth $2,750, but the owner has given us a two-days' price of $2,150. An inquiry will convince you that this is your opportunity.

IN DRUID HILLS, on a 100-foot front lot, we have an excellent eight-room HOME. It's a bargain at $12,500.

ST. CHARLES AVENUE—Good little home on a lot 50x207 feet to an alley. $3,500 on terms gets this. The owner of this put the gain in bargain.

THREE BLOCKS from Peachtree, five from Georgian Terrace, on swell street, six-room bungalow; furnace, etc. Owner leaving city. $5,750, $500 cash.

WE BUY, build, sell and exchange, so let's get together.

FOR SALE JOHN J. WOODSIDE

EXCELLENT LITTLE HOME.
(49 Newport Street.)
Has five rooms, city water; in good repair. Easy terms. Price cut away down.
THOS. R. FINNEY,
Sales Manager.
12 "Real Estate Row."

FOR SALE BY
GREENE REALTY COMPANY

GRANT PARK COTTAGE.
We have a 6-room cottage on one of the prettiest South Side streets, has all conveniences, and a real home to be appreciated. Only $3,500, on terms.
SEE US QUICK.
511 EMPIRE BLDG. REAL ESTATE, RENTING, LOANS. Phones 1598

THE ATLANTA GEORGIAN
Published Every Afternoon Except Sunday
By THE GEORGIAN COMPANY
At 20 East Alabama St., Atlanta, Ga.
Entered as second-class matter at postoffice at Atlanta, under act of March 3,1873
Subscription Price—Delivered by carrier, 10 cents a week. By mail, $5.00 a year.
Payable in Advance.

What Kind of a Game Do You Play?

Is Your Mind on the Real Game or On a Dozen Outside Ones?

Copyright, 1913.

This is an editorial which might be headed "**KEEP YOUR MIND ON THE ONE IMPORTANT THING.**" It is an editorial about concentration, about putting your **REAL** thought on your real **WORK**.

You don't need the editorial and ought not to waste time reading it if you are quite sure that the best that is in you is being used every hour, and used to give you the best chance possible.

Among a million men there may be one or two that really play the game of life as a good player plays the game of chess. The one or two men in a million do not need to talk, or think about the importance of concentration—but all the rest of us do need to realize what intense concentration might mean for us.

There isn't a man who doesn't **WANT** something that he hasn't got. There isn't one that isn't planning in a more or less aimless way to do something, to get something, to **BE** something. And there really is not one that could not succeed fairly well, at least, **IF HE COULD ONLY KEEP HIS MIND ON REAL THINGS AND OFF OF OTHER THINGS.**

Have you ever seen two men play chess, a good player and a bad player? The bad player begins apologizing for himself before the thing starts, apologizes all the way through, and loses at the end, even though the queen or other pieces be given him in advance.

The good player sits down, looks good-naturedly at his opponent, watches his first move, plans the thing out, wins smilingly and easily, **BUT HIS MIND HAS BEEN ON THE GAME.**

Life is a game. Every one of us must play it whether he wants to or not. And every one plays the game with the same old partner—TIME.

At life's table, opposite you, sits Time with his scythe, and at his elbow the stakes—**SUCCESS.**

Anything that takes your mind off the game gives Time the advantage. That is to say, anything that does not at the same time add **TO YOUR POWER** of work and thought.

Time plays against us all, and he nearly always wins. Millions of men and women in the world are saying every day, "If I were **YOUNGER** I would do this" or "I would do that." Every man thinks of what he would do if he had to live over again the hours during which he let Time win while he lost.

There is no use going back over the moves that have been made foolishly. The game is still on, and it is never too late to win it if you will **MAKE UP** your mind, concentrate your mind and brush aside interruptions.

Time is a good-natured old man; he plays fairly and leniently. He is relentless in his steady onward pace; he never gives you back the day that you have given him for nothing. That is one day **OFF THE BOARD.** But you can win and beat him in the days that remain, if you will.

Lectures on concentration are needed by **YOUNG** men especially. For their temptations are the most numerous. Much intelligence is used up trying to get their minds away from the real work.

Foolish fashion makes them waste on their clothes, their hats, **THEIR LOOKS**, when those looks amount to nothing. The man of brains should simply make up his mind **TO LOOK CLEAN, TO SHOW SELF-RESPECT**; nothing else matters.

The hard thing for young men and others to remember is that **THEIR WORK** is their real occupation. Take the average young man playing a game of cards, of baseball, or any other **MERE AMUSEMENT.** If you should try at **THAT** time to interest him in some outside thing, some new kind of a hat band, some new color for the cravat, he would say to you, "Don't bother me, I am busy **NOW**, you will make me lose the game."

How many know enough to say the same thing when they are playing life's **REAL** game, which is the game of work?

Many young men act like a man who has forgotten the road, or like a drunken man staggering to the right and to the left, falling down, getting up and finally landing in jail instead of landing at home.

The road before every man is perfectly clear, and there is only just **ONE** way of getting over that road, which is **TO WALK STRAIGHT AHEAD TO THE END OF IT.**

Suppose a man were locked up in jail and had to make his way out. What would you think of him if one day he started to bore a hole in **ONE** spot and next day started a hole in another spot, and kept on all his life starting little holes in different spots and never going on with any one of them? You would think him a lunatic. Yet that is exactly what ninety-nine men out of a hundred do in this life. We are all of us locked up here, all of us imprisoned by conditions through which we must bore a hole if we want to get out and amount to anything. We try this way and try that way and try the other, and do nothing, **WHEREAS BY TRYING ONE WAY AND KEEPING AT THAT WAY WE COULD GET OUT IN THE END.**

We have talked on this subject of concentration to young men before. We shall talk about it again. **YOU CANNOT SUCCEED IN THE BIG THING IF YOU LET THE LITTLE THINGS TAKE UP YOUR MIND AND YOUR TIME.**

If your best thought goes to the selection of a straw hat, and your second best thought to the selection of your clothes, and your third best thought to some profound speculation on the races or the result of the baseball competition, **WHAT KIND OF THOUGHT IS LEFT FOR THE REAL WORK?**

And what in the world can help you or give you any kind of success, except steady grinding at the real work?

When you wake up in the morning say to yourself, "I am going to keep at my work and think of nothing else to-day." Don't think with how little work you can get through to-day, but, on the contrary, **HOW MUCH** work you can get into it. Whatever you have undertaken to do, do it better than the next man, and not only better than the next man, **BUT AS WELL AS IT IS POSSIBLE FOR YOU TO DO IT.**

We do not share the comfortable theory that **ANY** man can achieve anything that he desires if he will work hard enough. That is not true. Edison could not possibly have painted as well as Sargent, and Sargent could not possibly have developed Edison's inventive genius.

But neither Edison nor Sargent, nor any other man that you hear about, would have been a success if he hadn't **KEPT ONE THING IN HIS MIND ALL THE TIME.**

Your mind is the tool that you have got to work with. Hand and feet are the small tools, the servants of the working brain, the real tool. Keep the brain clear, clean and concentrated. Don't load it up with unnecessary burdens, unnecessary interests. Toward life's frivolities and useless discussions—excepting those that really improve the mind—let your mental attitude be "I don't know and I don't care. I am playing a game against time and against life. I have got to win it, and I can't let other things interfere with it."

All from the Same Glass



There is a Talmud parable which says that Satan came one day to drink with Noah and slew a lamb, a lion, a pig and an ape to teach Noah that man, before drink is in him, is a lamb; when he drinks moderately he is a lion; when like a sot he is a swine, but after that any further excess makes him an ape, which senselessly chatters and jabbers.

Waste or Penury Equally Sinful

By ELLA WHEELER WILCOX.

Copyright, 1913, by Star Publishing Co.

IT IS A great thing for the reformer and the altruist to use common sense and logic with his ideals. Next to faith, they are the most valuable qualities for any human being to possess. Extravagance and wastefulness are sins; so are stinginess and parsimony. The woman who wears expensive gowns only once, and devotes her whole energies to the purchase of new costumes, sins against her best self and good taste. The woman who wears old and cheap clothing when she can afford to procure new garments sins against good taste and good sense.

Much Need for Right.

There was a man of fortune who was so economical that he trundled his invalid wife about in a wheelbarrow to save the expense of a carriage when the physician recommended a daily drive. He believed equipages were wicked extravagances. He committed a greater sin than the man who sports three motor cars, if the money which purchased them came honestly and he uses them for the benefit and pleasure of others as well as himself.

There is much that needs righting in the world to-day, much that is being righted, and great changes are imminent. Never were so many intelligent and capable people working together in their various ways to better humanity as now, **and never was the condition of the working masses so hopeful.** Read any reliable history—Tom Watson's History of France, for instance—if you want to rejoice that you live in this age and not in any other past era. Never since the spiritual man took on material form and began to evolve back to the spiritual has there been such hope for struggling souls as now. Bad



ELLA WHEELER WILCOX.

as the worst conditions of the laborer are, they are better than were many of the best conditions for thousands of years.

Back to Nature.

Humanity is coming into the consciousness of its own divine power to change and alter any system which is oppressive. Give it faith in itself and in the overruling God of Justice, and leave sorrowing hearts with their faith—in worlds beyond—where love shall find its own. **These worlds exist.**

But while we live in this body let us try to look on the sane side of every question, on all sides, and avoid becoming warped in judgment, or fanatical or incapable of holding a just and fair opinion on any subject of the day.

Many peopel who are clamoring for the Simple Life, and who are condemning every phase of luxury, fail to realize that all luxury is comparative, and that to the native Indians of America the simplest house and clothing would seem luxuries, and a bath tub and a swimming tank inexcusable extravagances.

Back to Nature is a popular phrase, but there is a dividing line in each mind between the possible and impossible limit of that journey backward.

Opinions Differ.

One man may insist that the proper boundary lies in sleeping out of doors. Another on an outer balcony, and still another may be quite satisfied with a good sleeping room well ventilated. Yet the Indian would consider all of these conditions far from Nature. Only by rolling himself in his blanket on the earth could he feel he was back to Nature.

One woman may feel she is dressing simply if she wears a shirtwaist and plain skirt, and anther may feel she is equally simple in her attire if she wears an artistic creation made by a good dressmaker who lives by her trade. But the squaw would consider the garments of both superfluous, since blankets were cheaper and simpler to adjust.

Since Nature adorns its animals and birds and fish and insects in such beautiful attire, and in such splendid colors, it would seem that man was not presumptuous or vain if he believed he had the right to provide himself with attractive apparel.

Man has been given the mental power to obtain whatever he wishes. He was born naked, but even the most fanatical reformer can not say that he believes he was intended by Nature, or Nature's God, to remain naked.

Powers of Achievement.

And if he is to be clothed, surely it is his privilege to decide upon the style and coloring of his garments.

And it should be his pleasure and aim to make himself as agreeable to the eye as God has made the lesser animals.

The world in which we live is opulent.

There are trillions of precious gems in our rocks and seas; our fields are fertile; our industries are unlimited; and better still, and more important, MAN'S POWERS OF ACHIEVEMENT ARE UNLIMITED. HE CAN DO AND HAVE, AND BE, WHATEVER HE WISHES, IF HE WILL RECOGNIZE HIS OWN POSSIBILITIES.

And no Powers or Principalities or Monopolies can stop him or hinder his progress if he determines to go ahead.

Therefore let each one of us think largely, live wisely, work justly, and win worthily.

And let us not limit our achievements by narrow ideals or parsimonious rules of life.

How Volcanoes Produce Refrigerating Blankets Scientifically Explained

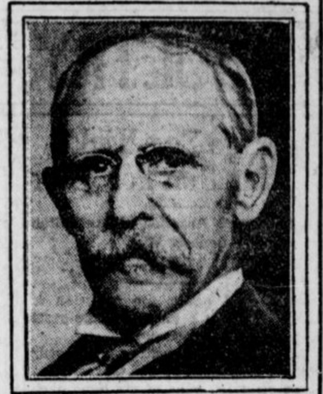

Eruption of Katmai in Alaska Last Year Lowered Earth Surface Temperature Ten Per Cent—Similar Occurrences Before.

By GARRETT P. SERVISS.

IF, in the middle of a hot summer night, a chill breeze suddenly enters a bedrom window, the sleepers awaken, with a shiver, and pull up a sheet to restore their comfort by restraining the escape of bodily heat.

The earth, according to the results of recent investigations, sometimes does practically the same thing, but in a reverse way, using ITS blanket to promote instead of to prevent the escape of heat.

And, most remarkable thing of all, the earth obtains its cooling blanket from volcanoes! It is as if the globe were a gigantic gnome who, finding himself uncomfortably warm, opens a magic bottle, out of which issues a refrigerating cloud.

Most readers will remember the great eruption of the Katmai volcano in Alaska early last year. It was one of the grandest displays of volcanic forces on record. The top of the mountain was blown off, as a cork is shot out of a champagne bottle; volcanic smoke and dust were hurled many miles high in the atmosphere, thousands of square miles of the surrounding land and sea were buried under white ashes, and wherever the mighty cloud passed overhead impenetrable night prevailed.

Cool Summer Followed.

The dust that reached an elevation above the level of the sea at which rain and snow clouds are formed was borne swiftly round the earth, and within a few months its presence was detected all over the northern hemisphere by its restraining effect upon the light and heat rays of the sun. A fall of temperature resulted and a cool summer followed.

If this experience were an isolated or unprecedented one, the conclusions that have been drawn from it would be less convincing than they now appear to be. But the same thing has happened at least three times within the memory of the present generation.

In 1883 occurred the tremendous explosion of the volcano Krakatoa in the East Indies, in which not only a mountain, but an entire island, was demolished. The sounds of that explosion were actually heard, like the booming of distant artillery, THREE THOUSAND MILES AWAY, and it sent sea waves completely across the Pacific Ocean! It blew millions of tons of dust into the upper atmosphere, and this dust, circling rapidly round the earth, produced for several years afterward the most magnificent sunsets that have ever been known.

But this was not all. During 1884, 1885 and 1886 careful thermometric observations showed everywhere a lowering of the general temperature, amounting to several degrees below the average. This is now ascribed to the screening effect of the volcanic dust in the air.

In 1902 the slumbering volcano of Mont Pelee, in Martinique, was uncorked, with the most terrible consequences to the inhabitants of that beautiful island, 30,000 of whom perished, almost in an instant, from the blast of withering fire that swept the city of St. Pierre out of existence. Pelee also blew its vast dust clouds into the upper air.

Screened Off Solar Light.

And during the following year they produced the customary effects by screening off the solar light and heat and causing a notable lowering of the temperature of the earth.

Now, to return to the eruption of Katmai, which, being the most recent occurrence of this magnitude, has been the most carefully studied. Professor C. G. Abbot, of the Smithsonian Institution, reports that, being in Algeria last year, he found the sky obscured to such a degree by volcanic haze, which he does not doubt proceeded from Katmai, that the mean temperature was lowered several degrees, and he calculates that over the whole northern temperate zone the available solar heat was diminished 10 per cent from this cause.

Professor W. J. Humphreys explains the action of the volcanic dust blankets in this way: The fine dust scatters the short waves of light and heat proceeding from the sun, but has little, if any, effect upon the longer thermal waves radiated from the earth, which pass through the dust, and escape into outer space without obstruction. The consequence is that the earth's radiation of heat gets out more easily than the sun's radiation can get in, and thus the equilibrium of temperature at the earth's surface is upset and the earth grows colder.

Our Intellectual Duty.

He even suggests that the mysterious glacial epochs of past time, when ice covered what are now some of the richest lands of the Northern Hemisphere, may have been induced by volcanic dust blankets more extensive and more impenetrable than any that have been thrown round the globe within historic times.

Are these studies and speculations worth while? Most surely they are. Perhaps we shall never be able to interfere with such tremendous exhibitions of nature's powers, but, even so, it is our INTELLECTUAL DUTY to understand them. Our physical existence is the least of the gifts bestowed upon us.

:: Charles Bradlaugh ::

By REV. THOMAS B. GREGORY.

IT was 33 years ago that the famous battle between Charles Bradlaugh and the British Parliament began.

In 1880 Bradlaugh was elected to Parliament by the Northampton constituency, and, being an atheist, he asked that he be allowed to "affirm," instead of taking the oath in the usual form. The privilege was denied him. Offering, then, to take the oath, he was declared to be disqualified, was ordered to leave the House, and upon refusing to do so was placed in custody. His seat was declared vacant by the courts.

In 1881 his constituency returned him. Upon his again presenting himself he was denied the privilege of taking the oath, was again ordered from the House, and upon his refusal to leave was forcibly ejected.

His Northampton constituency stood faithfully by him and returned him in 1882 and 1883, whereupon the same scenes occurred in the Parliament. In the meantime he brought suit against the sergeant-at-arms for unlawful ejection, and won; but later the invalidity of his title to a seat in the House was reaffirmed.

In 1885 he was again returned to Parliament, when the same old tactics were resorted to, with the same result, but upon his being returned in 1886 he was permitted to take the oath and occupy his seat. The man of the iron will and unconquerable spirit had worn them out.

By and by both the House and the country learned that Bradlaugh was as honest as he was courageous, as grand a man as he was a fighter, and before he died, in January, 1891, the House voted to expunge from its journal all the ugly resolutions that had been passed against him. It was a double victory, a victory for Bradlaugh, and a victory for the members of the House of Commons, for when that vote to expunge the resolutions prevailed, their good sense and finer human sentiment triumphed over their inherited ignorance and bigotry.

Bradlaugh was born in London, in 1833, of the poorest of parents, and at the age of 10 began life as an errand boy. His education, such as it was, was self-acquired. He was a natural-born orator and ruler of men; a man of rugged, but powerful mentality; bighearted, and rough in his ways, but honest to the core and a great lover of everything but oppressors and oppression, hypocrites and hypocrisy.

LEO FRANK NAMES NEW MAN

EXTRA THE ATLANTA GEORGIAN EXTRA

Read for Profit--GEORGIAN WANT ADS--Use for Results

VOL. XI. NO. 234. WEATHER: FAIR. ATLANTA, GA., MONDAY, MAY 5, 1913.

MOBILE WINS SECOND GAME BY SCORE 10-6

Bausewein and Musser Are Taken Out Early In Fray; Robertson Clouts Homer in Third With Two On; Bisland Hits Pair of Triples.

MOBILE, ALA., May 5.—Finn's Sea Gulls took the second straight game from Smith's Crackers to the tune of 10 to 6.

The feature of the game was the batting of Robertson for Mobile and Bisland for Atlanta.

Bausewein started to twirl for Atlanta, but was taken out after walking three men. He was followed by Musser and Price. Campbell hurled for the league leaders.

THE GAME.

FIRST INNING.

Long flied to Robertson. Agler grounded to O'Dell and was safe on O'Dell's low throw to Paulet. Alperman singled to center and Agler went to second. Welchonce fanned. Smith hit to O'Dell, who slapped the ball to the outfield, and Agler scored, Alperman going to second. Bisland tripled to deep center, Alperman and Smith registering. Graham fanned. THREE RUNS, THREE HITS.

Stock walked. Starr also walked. O'Dell walked, filling the bases. Jacobson singled to left, scoring Stock, Starr going to third and O'Dell to second. Clark flied to left, Starr scoring on the throw-in and O'Dell went to third. Jacobson stole second. Robertson fanned. Paulet walked. Schmidt popped to Dunn. TWO RUNS, ONE HIT.

SECOND INNING.

Dunn fanned. Musser singled to center. Long lined over Starr's head, Musser taking second. Agler popped to Clark. Alperman grounded out to Campbell unassisted. NO RUNS, TWO HITS.

Campbell walked, stole second and went out trying to pilfer third, Dunn to Smith. Stock flied to Long. Starr was given a free pass to first. O'Dell fanned. NO RUNS, NO HITS.

Welchonce grounded out, Stock to Paulet. Smith grounded out, Campbell to Paulet. Bisland tripled to deep right. Graham singled to right, scoring Bisland. Dun singled to left and Graham went to second. Musser fanned. ONE RUN, THREE HITS.

Jacobson singled to center. Clark walked, advancing Jacobson to second. Robertson drove out a home run, Jacobson, Clark and Robertson scoring. At this juncture Musser was taken from the mound, Price relieving him. Paulet grounded out, Alperman to Agler. Schmidt walked. Campbell grounded to Alperman, forcing Schmidt at second. Stock walked. Starr fanned. THREE RUNS, TWO HITS.

FOURTH INNING.

Long singled to right. Agler fanned. Alperman popped to Robertson. Welchonce flied to Jacobson. NO RUNS, ONE HIT.

O'Dell popped to Bisland. Jacobson grounded out to Agler unassisted. Clark singled to center and stole second. Robertson singled past Alperman and Clark scored, Robertson taking second on the throw to the plate. Paulet singled past Smith and went to second on Long's bad heave to second, and Robertson tallied. Schmidt singled past Alperman and Paulet scored. Campbell fanned. THREE RUNS, THREE HITS.

FIFTH INNING.

Smith flied to Jacobson. Bisland grounded out, O'Dell to Paulet. Graham lined out to Stock. NO RUNS, NO HITS.

Stock grounded out, Bisland to Agler. Starr flied to Long. O'Dell flied to Long. NO RUNS, NO HITS.

SIXTH INNING.

Dunn popped to Schmidt. Price popped to O'Dell. Long singled to left. Agler grounded to Stock and was safe on Stock's fumble. Long went to second. Alperman singled to right, Long and Agler scoring. Welchonce grounded out, Starr to Paulet. TWO RUNS, TWO HITS.

Jacobson hit a home run over the right field fence. Clark popped to Alperman. Robertson hit another terrific home run drive over the right field fence. Paulet fanned. Schmidt fanned. TWO RUNS, TWO HITS.

SEVENTH INNING.

Smith popped to Stock. Bisland grounded out, Campbell to Paulet. Graham walked. Dunn popped to Paulet. NO RUNS, NO HITS.

Campbell singled to right. Stock walked. Starr sacrificed, Smith to Agler, Campbell going to third and Stock to second. O'Dell grounded out, Bisland to Agler. Jacobson flied out to Welchonce. NO RUNS, ONE HIT.

EIGHTH INNING.

Price flied to Jacobson. Long grounded out, O'Dell to Paulet. Agler lined to Stock. NO RUNS, NO HITS.

Clark grounded out, Smith to Agler. Robertson singled to right and stole second. Paulet fanned. Schmidt out to Price unassisted. NO RUNS, ONE HIT.

NINTH INNING.

Alperman popped to Robertson. Welchonce grounded out to Paulet. Smith flied to Robertson. NO RUNS, NO HITS.

LaGrange Liveryman Dead.

LAGRANGE.—M. E. Hearn, a well-known livery stable man, for many years a prominent citizen of LaGrange, is dead following an attack of acute indigestion.

RACES

AT LEXINGTON.

First—Malden three-year-olds and up, 6 furlongs: Kingling 107 (Buxton), 6.50, 3.50, 2.90 won; Ravenel 110 (Goose), 4.60, 4.10; Hill Whaley (field) 107 (Carroll), 5.20. Time, 1:15 3-5. Also ran: Judge Kerr, Round the Moon, Uncle Dick, Royal Amber, Holberg, Nancy Graner, Donwell, Higher Up and Rose Padlock.

Second—Purse $350, three-year-old fillies, 6 furlongs: Guide Post 107 (Buxton), 34.30, 8.80, 5.00 won; Old Woman 107 (Henry), 3.50, 2.90; Annie Reed 107 (Vandusen), 5.20. Time, 1:14. Also ran: Maria C., Daisy Platt, Brightstone and Volita.

THIRD—$350 two-year-old fillies, 4½ furlongs: Barbara Lane 112, (McCabe), 23.30, 6.50, 5.70 won; Dainty Mint 112, (Buxton), 4.50, 4.30, second; Woof 107, (Goose), 5.10, third. Time :552-5. Recession, Ruffles, Susan B., Carigia also ran.

FOURTH—Handicap, $500, three-year-olds and up, mile and 70 yards: Rudolfo 114, (Loftus), 2.20, 2.40, out, dead heat with Yankee Notions 103, (Glass), 2.20, 2.40, out; Bell Horse 107, (Hopkins), out, third. Time 1:42 3-5. Strenuous, Creme de Menthe also ran. Yankee Notions and Strenuous a Knapp entry.

AT PIMLICO.

First—Four and one-half furlongs: Willie Waddell 112 (Butwell), 2.40, 2.40, 2.30 won; xGraselle 110 (Mathews), 4.80, 2.20; Cutaway 107 (J. Wilson), 3.10. Time, :55 1-5. Also ran: High Priest, Spearhead, xKettledrum and Santa Neca. (xCoupled.)

Second—Four-year-olds and up, 6 furlongs: Aldobaran 110 (Wolfe), 2.60, 2.10, 2.10 won; Textile 121 (Butwell), 2.10, 2.10; Stentor 113 (Clements), 3.00. Time, 1:13. Also ran: Tom Holland and Vigorous.

THIRD—Selling, three-year-olds and up, 6 furlongs: Nimbus 117 (Frasch), including Dorothy T., Phew, Hammon Pass and Ardelon, 6.20, 2.90, 2.40, won; Miss Moments 110 (Ford), 3.10, 2.60, second; Deduction 117 (Pickens), 3.60, third. Time 1:14 1-5. Orled Lad, Willis, Golden Treasurer, Hatteras, Paris Queen, Coming Coon, Dorothy T., Phew, Hammon Pass, Ardelon also ran.

FOURTH—Steeplechase, madens, four-year-olds and up, two miles: Owanux 147 (Wolfe), 11.00, 4.30, 3.60, won; Shannon River 149 (Allen), 2.90, 2.50, second; [illegible] 143, (Sarlo), 2.50, third. Time 3:57 4-5. Chas. P. Grainger, Harwood, Old Salt, Seven Stars, Orderly nat also ran.

FIFTH—Selling, maidens, two-year-olds, 4 furlongs: Roger Gordon 107 (J. Wilson), 4.70, 3.[illegible] 2.30, won; Stellata 105, (Wolfe), 4.00, 2.60, second; Odd Cross 99, (Deronde), including Polly H., Breakfast, Our Mabelle, Col. C., 2.20, third. Time :48 4-5. Bergamont Beuapre, Drawn, Salvation Nell, Polly H. Breakfast, Our Mabelle, Col. C. also ran.

Lawnless Peruvians Get Lawn Mowers

Enterprising American Manufacturer Tries to Build Business in Sterile Field.

WASHINGTON, May5— What is a lawn mower without a lawn?—that is what the citizens of Callao, Peru, want to know. They have viewed with great curiosity a sample mower sent down there by an American manufacturer to tempt the trade. In view of the fact that there are no lawns in Peru folks there have had a treat.

Consul L. G. Dreyfus reports that it has been suggested to him that the manufacturer might send down more of them to be sold as curiosities in the novelty stores.

WALES COAL STRIKE OFF; 30,000 BACK AT WORK

Special Cable to The Atlanta Georgian.

CARDIFF, WALES, May 5.—The strike of 30,000 coal miners in South Wales in protest against the open shop policy was settled to-day.

ILL; COMMITS SUICIDE.

CHATTANOOGA, TENN., May 5.—Despondent because of continued ill health, James Killian, of Alton Park, a suburb, committed suicide this afternoon, shooting himself. He leaves a wife and five children.

BASEBALL

CRACKERS	301	002	000 - 6
GULLS	203	302	00x -10

CRACKERS—	AB.	R.	H.	PO.	A.	E.
Long, lf	5	1	3	4	0	1
Agler, 1b	5	2	0	6	0	0
Alperman, 2b	5	1	2	2	1	0
Welchonce, cf	5	0	0	1	0	0
Smith, 3b	5	1	1	1	2	0
Bisland, ss	4	1	2	1	2	0
Graham, rf	3	0	1	0	0	0
Dunn, c	4	0	1	8	1	0
Bausewein, p	0	0	0	0	0	0
Musser, p	2	0	1	0	0	0
Price, p	2	0	0	1	0	0
Totals	40	6	11	24	6	1

GULLS—	AB.	R.	H.	PO.	A.	E.
Stock, ss	2	1	0	3	1	1
Starr, 2b	2	1	0	0	1	0
O'Dell, 3b	4	0	0	1	2	1
Jacobsen, cf	5	2	3	3	0	0
Clark, lf	3	2	1	1	0	0
Robertson, rf	5	3	4	4	0	0
Paulet, 1b	4	1	1	8	0	0
Schmidt, c	4	0	1	6	0	0
Campbell, p	3	0	1	1	2	0
Totals	32	10	11	27	6	2

SUMMARY:

Three-base hit—Bisland 2. Home runs—Robertson2, Jacobson 1. Struck out—by Campbell 4; by Musser 2, by Price 3. Bases on balls—off Campbell 1; off Bausewein 3, Mussr 4, off Price 3. Sacrifice hits—Clark. Stolen bases—Jacobson. Umpirs, Ruddrham and Fifield.

SOUTHERN LEAGUE

AT NEW ORLEANS—
BIRMINBHAM ..... 1 0 0 0 0 3 0 . . - . . .
NEW ORLEANS ..... 0 0 0 0 0 0 0 . . - . . .
Foxen and Mayer; Swindell and Yantz. Umpires, Kerin and Pfenninger.
AT MEMPHIS—
NASHVILLE ..... 0 0 2 0 0 0 0 1 0 - 3 8 2
MEMPHIS ..... 3 0 1 3 0 0 0 0 0 - 7 10 2
Case and Noyes; Parsons and Seabaugh. Umpires, Hart and Stockdale.
AT MONTGOMERY—
CHATTANOOGA ..... 0 0 0 0 0 0 0 0 0 - 0 4 2
MONTGOMERY ..... 0 2 0 0 1 1 0 0 X - 4 8 0
Troy and Hannah; Bagby and Gibbens. Umpires, Breitenstein and Wright.

Other games not scheduled.

NATIONAL LEAGUE

AT BROOKLYN—
BOSTON ..... 0 0 0 0 0 0 2 0 0 0 - 2 7 2
BROOKLYN ..... 0 0 0 0 0 0 0 2 0 1 - 3 3 8
James and Whaling; Curtis, Ragan and Miller and Irwin. Umpires, Rigler and Byron.
AT PHILADELPHIA—
NEW YORK ..... 0 0 0 0 0 2 0 1 0 - 3 8 0
PHILADELPHIA ..... 0 1 0 1 0 4 0 0 X - 6 9 3
Marquardt, Ames and Meyers; Alexander and Millifin. Umpires, Klem and Orth.

AMERICAN LEAGUE

AT NEW YORK—
PHILADELPHIA ..... 0 0 0 1 0 0 0 4 3 - 8 8 4
NEW YORK ..... 0 0 0 0 1 0 0 0 0 - 1 2 4
Plank and Thomas; Fisher, Klepfer and Sweeney. Umpires, Dineen and Hart.
AT BOSTON—
WASHINGTON ..... 000 000 030 002 - 5 11 6
BOSTON ..... 000 021 000 000 - 3 10 4
Engle, Johnson and Ainsmith; O'Brien and Cady. Umpires, Connolly and McCreevy.

Other games not sched uled.

Politician Becomes Suffragist Martyr

Rich Englishman to Sell Luxuries to Aid Socialists' and Militants' Causes.

LONDON, May 5.—H. D. Harben, of Newland Park, Bucks, a politician of some note and considerable wealth, startled his friends to-day by announcing he had decided to part with his horses, land and other luxuries in order to assist the Socialist and Suffragist movements with his spare money.

Harben is a son of the late Sir Henry Harben, president of the Prudential Life Assurance Company.

Gompers' Sentence In Bucks Case Cut

Court of Appeals Reduces Punishment for Contempt to Thirty Days in Jail.

WASHINGTON, May 5.—The District of Columbia Court of Appeals to-day reduced the sentence of Samuel Gompers, president of the American Federation of Labor, in the Bucks Stove and Range Company contempt case to 30 days in jail.

The sentences of John Mitchell, vice president, and Frank Morrison, secretary, were remitted and fines of $500 imposed.

Chief Justice Shepard dissented.

SOUTH ATLANTIC LEAGUE

AT CHARLESTON.
COLUMBUS— 0 0 0 0 0 1 0 0 0 - 1 4 1
CHARLESTON— 0 0 0 1 0 0 1 0 X - 2 4 0
Baker, Morrow and Krebs; Foster and Menefee. Umpire, Barr.
AT JACKSONVILLE.
ALBANY— 3 0 0 0 0 0 1 1 1 - 6 9 1
JACKSONVILLE— 0 0 0 0 0 0 0 0 0 - 0 7 4
Duggleby and Wells; Stewart and Smith. Umpires, Glatts and Pender.
AT MACON.
SAVANNAH— 0 1 0 0 0 0 1 . . - . . .
MACON— 0 0 0 0 0 0 0 . . - . . .
Poole and Geibel; Moses and Burns. Umpire, Moran.

AMERICAN ASSOCIATION

AT COLUMBUS—
KANSAS CITY— 0 1 0 1 0 2 0 0 0 -4 10 4
COLUMBUS— 1 1 1 1 3 0 1 0 X -8 14 0
Rhoades, Schlitzer and O'Connor; Davis and Smith. Umpires, Westervelt and Irwin.
AT INDIANAPOLIS—
MILWAUKEE— 0 0 0 1 2 0 0 1 2 -6 10 0
INDIANAPOLIS— 0 0 0 0 0 0 0 0 0 -0 3 2
Cutting and Marshall; Merz, Kaiserling, Link and Clark and Cotter. Umpires, Murray and Handiboe.
AT TOLEDO.
MINNEAPOLIS— 0 0 1 0 0 1 1 0 0 -3 7 0
TOLEDO— 1 0 0 0 0 1 0 0 0 -2 10 3
Burns and Owens; George and Livingstone. Umpires, O'Brien and Chill.
AT LOUISVILLE—
ST. PAUL— 0 0 0 0 0 0 0 0 0 - 0 8 1
LOUISVILLE— 0 0 1 1 1 0 1 0 X - 4 8 0
Rieger and Miller; Laudermilk and Clemons. Umpires, Johnstone and Connolly.

INTERNATIONAL LEAGUE

AT NEWARK.
JERSEY CITY— 0 0 0 0 0 1 2 2 0 -5 12 1
NEWARK— 0 0 0 0 0 0 0 0 0 -0 4 2
Mauser and Sullivan; Lee, Bell and Higgins. Umpires, Nallin and Hayes.
PROVIDENCE— 0 0 0 4 0 0 2 2 0 -8 11 2
MONTREAL— 0 0 0 2 0 0 0 0 0 -2 6 4
Lafitte and Koecher; Mattern, Burke and Burns. Umpires, Carpenter and O'Toole.

Other games not scheduled.

Millionaires Work Shift in Coal Mine

In Overalls and Gloves Harold Vanderbilt and George Baker, Jr., Toil With Picks and Shovels.

WILKESBARRE, PA., May 5.—Workmen in the Truesdale mine of the D. L. & W. Co. at Nanticoke were given a surprise to-day when mine officials told them that Harold Vanderbilt and George F. Baker, Jr., of New York, had worked a night shift in the mine as miners and laborers and cut enough coal to load a regulation car.

The young men wore the regulation outfit—overalls, blouse and a cap and lamp. They wore gloves, which are uncommon in the mining region.

Vice President Loomis was their instructor and he showed them how to cut the coal. They toiled several hours.

RAILROADS MUST PROTECT PERISHABLES FROM COLD

WASHINGTON, May 5.—The Interstate Commerce Commission to-day ordered railroads to protect perishable freight from freezing. Heretofore a special charge was made for this service.

The decision today relates especially to potato shipments.

MARY PHAGAN'S BODY EXHUMED; HURT LOOKS FOR SIGNS OF 'DOPE'

Coroner and County Physician Will Have Girl's Stomach Examined

The reason for the delay in beginning the Coroner's inquest was that Coroner Donehoo was in Marietta up to 2:30 o'clock.

The body of Mary Phagan was exhumed by direction of the Coroner who went to Marietta for the purpose. An examination of the contents of the stomach will be made for the purpose of determining whether the child had been "doped" before she was attacked on the day of her death.

It will probably be several days before this examination can be completed.

The exhumation was done very quietly, and few people in Marietta knew anything about it.

With the Coroner were Dr. J. W. Hurt, County Physician, and Dr. H. F. Harris, of the State Board of Health, acting under the direction of Solicitor Dorsey.

It is understood that the analysis of the stomach's contents will be made by Dr. Harris at the laboratory of the State Board of Health at the capitol.

Aside from this the State official made a thorough examination of the

Frank's Father-In-Law Summoned to Testify.

Frank's father-in-law and mother-in-law, Mr. and Mrs. E. Selig, 68 East Georgia Avenue were summoned as witnesses at the inquest late Monday afternoon to testify as to Frank's whereabouts on the night of the slaying and the following morning.

Orders for their appearance were issued by Coroner Donehoo just before the inquest was resumed, following a short conference with Chief Lanford.

CAROLINA LEAGUE.

Score.			R.	H.	E.
Greensboro	000	000 003—	3	5	1
Winston Salem	001	110 02x—	5	9	2

Taylor and Smith; Ray and Smith. Umpire, Miller.

Charlotte	121	010 000—	5	8	4
Durham	000	001 020—	3	7	2

Score.	R.	H.	E.

Smith and Malcolmson; Bellanger, Mehaffey and Turner. Umpire McBride.

VIRGINIA LEAGUE.

Score.			R.	H.	E.
Portsmouth	110	000 200—	4	12	4
Norfolk	000	000 000—	0	4	3

Verbout and Hudgins; Sheen and Powell. Umpires, Colgate and Schetter.

Score.			R.	H.	E.
Newport News	020	000 000—	2	6	5
Petersburg	020	400 120—	9	7	0

Hedgepeth and Brennegan; Barton and Egan. Umpire, Norcum.

CAROLINA LEAGUE.

Score.			R.	H.	E.
Asheville	300	100 000—	4	9	4
Asheville	300	100 000—	4	9	4

Scott and Coveny; Waymack and Milliman. Umpire, Chestnut.

EXHIBITION.

At Cleveland. Score: R.
PITTSBURG ..... 004 000 002—6
CLEVELAND ..... 000 000 000—0
Conzelman, Robinson and Simon; Cullop, Kahler and O'Neill. Umpires, Turner and Hyatt.

Hearst Editorial Is Read in Congress

Incorporated in the Record as a Part of the Tariff Debate by Mr. Austin, of Tennessee.

WASHINGTON, May 5.—The editorial cabled by W. R. Hearst from abroad October 10, 1912, warning the Democrats against free trade theories and making comparisons with foreign living conditions, was read into the Congressional Record during the tariff debate by Representative Austin, of Tennessee.

Mr. Austin was complaining against excessive tariff cuts by the Underwood bill and, declaring that the bill would prove injurious alike to business and to labor, said:

"I want to read to you what Mr. Hearst said about free trade. Mr. Hearst rendered splendid service to the Democrats during the last campaign. He rendered especial service to the country in championing the cause of our Speaker, Mr. Clark."

Mr. Austin then read the editorial.

LEMMIE QUINN IN FACTORY ON DAY OF DEATH

Phagan Inquest, Starting Late Monday Afternoon, Attracts Throng---200 Girls and Women Summoned As Witnesses, at Police Station.

Leo M. Frank, Superintendent of the National Pencil Factory, was a witness late Monday afternoon in the Coroner's inquest into the death of Mary Phagan.

There was a sensation when it was learned for the first time fro mthe lips of Frank that another man was in the factory aside fro mthose already known after Mary Phagan drew her pay, shortly after noon on the Saturday she met her death. The man was Lemmie Quinn, foreman of the tipping department.

Frank told in detail all he knew about Quinn and his work in the factory.

Frank was cool and collected. He answered the questions shot at him by the Coroner without hesitation and his utterance was distinct. He seemed absolutely sure of himself.

Solciitor Dorsey and Luther Z. Rosser, attorney for Frank, occupied prominent places, but Solicitor Dorsey did not interpose any questions during the early part of the inquiry. None of the questions directe dat Frank were objected to by his attorney. Coroner Donehoos's questioning was uninterrupted.

Anoth reisgnficant point in Frank's testimony was that he says he heard Mary Phagan talking with another girl as the two left the building.

This gives strength to the report that another girl actually accompanied Mary to the factory.

Where is this girl now?

The detectives have reported nothing of the discovery of the girl who is said to have waited at the factory door for Mary to come out and finally left when some one from the factory told her that Mary would be detained for a half hour with some work.

Factory girls called as witnesses were excused at 5:30 o'clock, indicating that the inqust would be adjourned with the conclusion of Frank's testimoney or the testimony of the Selig's who follow him.

INQUEST OPENING DELAYED.

The Coroner's inquest into the Phagan mystery did not really begin until 3 o'clock on Monday afternoon, instead of 2 o'clock, the hour set for the hearing.

Lo M. Frank and Newt Lee left the jail in charge of Chief of Police Beavers, Detectives Lanford and Starnes and entered the patrol wagon for the trip to police headquarters.

A curious crowd waited around the jail doorway to get a look at the two prisoners.

Both men appeared nervous. Frank walked with a quick step between Beavers and Lanford. He was freshly shaved, wore a dark suit and a derby hat. Starnes followed with Lee. Neither man was handcuffed.

They arrived at police headquarters five minutes later and were greeted by 700 or 800 persons, who packed the corriders and stairways of the police station.

Both Frank and Lee were taken directly to the detectives' room through a rear entrance, where the inquest was held.

It was necessary for the officers to cut a passageway through the jam of humanity. Into this narrow lane Frank, with Chief Lanford's hand on his arm, entered, looking neither to the right nor the left. He walked with a hurried step and appeared to be relieved when the room, where the inquest is being held, was reached.

Lee seemed less concerned and walked carelessly along from the rear door, up the stairs and through the packed corridors.

BAR MERELY CURIOUS FROM ROOM.

The inquest room was closed to all but those who could prove that they had actual business inside. Sergeant Maddox stood at the doorway and denied admittance to several hundred persons who were eager to hear the testimony.

Nearly 200 women and young girls, most of whom are employees either of the pencil factory, or of the paper factory where Mary Phagan formerly worked, were herded into the large roll-call room on the first floor to await the time when they should be called upon to testify.

Just before hte inquest was called Coroner Donehoo was closeted in a conference with Solicitor Dorsey, Detective Lanford, Chief Beavers and the detectives who had bee nworking on the case.

Chief Lanford held subpoenas for two more witnesses whom it was decided to call at the last moment.

Before the first witness, Leo Frank was called, the coroner

FRANK TELLS HIS OWN STORY ON STAND AT PHAGAN CASE INQUEST

Continued From Page One.

requested that Lee be taken from the room.

Frank took his stand at 2:50 o'clock. He was sworn by Coroner Donehoo. His testimony follows:

Q. What is your name? A. Leo M. Frank.

Q. Where do you live? A. No. 68 East Georgia Avenue.

Q. What connection have you with the National Pencil Company? A. General superntendent.

Q. How long have you been with them. A. Since August, 1908.

Q. What was your business prior to that time? A. I was abroad buying meahinery for the National Pencil Company.

Q. Where did you live before coming to Atlanta? At 152 Underhill Avenue, Brooklyn, N. Y.

Q. Who were you with then? Immediately prior to coming to Atlanta, I was with the National Meter Company.

Q. What time did you come to Atlanta? A. I came to Atlanta at once and talked with the men who were getting up a pencil factory.

Q. What did you do next? A. I went back to New York and left New York the first week of November 1907 to go abroad.

Q. How long did you remain abroad? A. Until August 1908.

Q. What is your exact business with the National Pencil Company? A. Looking after the purchasing of material and the inspection of factory cost.

TELLS OF ACTIONS SATURDAY MORNING.

Q. What time did you get up Saturday morning, April 26? A. Just after 7 o'clock.

Q. Are you married? Yes.

Q. Have you ever been married before? No.

Q. Who lives with you besides your wife? My fatherin-law and mother-in-law, Mr. and Mrs. Emil Selig.

Q. Have you servants around the place? A. One.

Q. What is her name? A. Her first name is Minola. She is a colored woman.

Q. What time does she get there? A. About 6:30.

Q. Was she there when you got up? A. Yes.

Q. What time did you leave the house? A. Around 8 o'clock.

Q. Whom did you see before you left the house? My wife and the servant.

Q. Did you see Mr. or Mrs. Selig. A. I did not see Mrs. Selig. I am not sure whethtr I saw Mr Selig or not.

Q. How did you come to town? A. On the car.

Q. Which line? A. I have the choice of two lines. I do not remember the one I took.

Q. What lines are there? A. The Washington Street and the Georgia Avenue lines. I don't recall which one I used.

Q. Did you talk to any one on the car? A. I don't remember.

Q. What time did you arrive at the factory? A. About 8:25.

Q. Who was at the factofy? A. Holliway, the day watchman, and the office boy, whose name is Alonzo Mann.

Q. Was the front door locked? A. No.

Q. Where was Holliway? A. By the time clock on the second floor, his usual place.

Q. Were Holliway and the office boy the only persons there? A. From all I remember.

Q. Do you remember that any one was back about the machinery? A. I don't know of any one being there.

Tells of Employes' Arrival.

Q. How long after you arrived was it before others came in? A. I don't know exactly, but think it was about half an hour. Several persons came in for pay envelopes. One man came in for his son's envelope and another for his step-son's envelope. One was Jimmy Graham's father.

Q. Was it a half or a whole holiday? A. It was Memorial Day and the factory force had been granted a whole holiday. The office force was to report for the handling of orders.

Q. Did any girls come in for their pay envelopes? A. Nettie Smith got hers and her sister's.

Q. Did you wait on them? A. Yes.

Q. Were there any others in the office at the time? A. I don't remember.

Q. Was there a clerk in the office? A. The place of the clerk is vacant, but it was being taken by one of the salesmen, Herbert Schiff. I do not remember whether or not he was at the office at the time I paid Nettie Smith.

Q. Was Schiff in the office at the time you paid these envelopes? A. No, sir.

Q. Who occupies the outer office? A. The stenographer.

Q. Was there any one in the outer office at the time? A. I don't know.

Q. Who is the stenographer? A. Miss Eubanks.

Q. Do you know her given name? A. No.

Describes Morning's Work.

Q. How long after you went there before some one else connected with the place came in? A. About half an hour.

Q. Who was it that came in? A. Mr. Darley, Wade Campbell and several others.

Q. Can you tell us what you did during the morning? A. Went over the mail and took up various matters with the managers and made up some orders.

Q. Then what did you do? A. Went to the manager's office.

Q. What time was that? A. About 10 o'clock.

Q. Did any one go with you? A. No.

Q. What did you do before this? A. I talked several minutes with Darley and Campbell.

Q. Did you do anything at all on the financial sheet? A. No.

Delves Into Business Details.

Coroner Donehoo here questioned Frank at length on each detail of his work in the office at the factory during the forenoon of Saturday, April 26, and as to the manner the financial sheets and cost sheets of the company were made up.

Coroner Donehoo asked:

"Did you make out the financial sheets Saturday?" A. Yes.

Q. In your own handwriting? A. Yes.

Q. When did you make it out? A. Saturday afternoon.

Q. What date would that sheet bear? A. Thursday.

Q. Why didn't you make it out Thursday? A. Didn't know the pay roll.

Q. Why didn't you make out the financial sheet in the morning? A. There were too many other things to be done.

Q. How many orders were there on April 26? A. I think about eleven.

Q. Did you go to Montag Brothers' Saturday? A. Yes.

Q. How long were you there? A. Until about 11 o'clock.

Denies Drinking With Darley.

Q. Did any one go with you? A. No.

Q. Didn't Mr. Darley go down to Cruikshank's and have a drink with you? A. No.

Q. Who was at the office when you returned? A. Miss Hall, the stenographer, and the office boy.

Q. How old is the office boy? A. About 15 or 16.

Coroner Donehoo asked Frank:

Q. After Mary Phagan left Saturday, did any one come into the office? A. Yes, there was one person whom I have not mentioned up to this time. In fact, I did not remember it until I had thought over the matter considerably. I knew that he had been in the office, but could not recall until a day or two ago the exact time.

Visited by Lemmie Quinn.

Q. Who was this? A. Lemmie Quinn.

Q. Is this the first occasion you have thought of it? A. No, I have thought of it several times.

Q. What did he do? A. He came into the office and said: "Good morning." He said: "You see you can't keep me away from the factory even on holidays." I merely said: "Yes," or something like that. He said he saw I was quite busy, or that he wouldn't detain me or something like that. Then he went out.

Q. What were you doing at the time he came in? A. Transcribing orders.

Q. What time was he there? A. About 12:25.

Q. How long after the girl had been there? A. Nearly fifteen minutes.

Q. Where did Quinn go? A. He went out of the office and I heard his footsteps die away.

Q. You do not know whether he went out of the building or not? A. No.

Frank said that he was busy in the office until the time that Miss Hall, the stenographer, and the office boy left at 12 o'clock, with the exception of the time that he went to Montag Bros. and obtained some orders. Upon his return he said that he handed the orders to Miss Hall, who sent out postcard acknowledgments of the orders and returned the orders to him.

Phagan Girl Came In.

Frank was positive that Miss Hall and Alonzo Mann left the office at 12 o'clock, as he heard a whistle blow at that time. Frank was then interrogated as to the time Mary Phagan came after her money.

Q. Did any one else come in after Miss Hall and Alonzo Mann left?—A. About 12.10 the little girl who was killed came in.

Q. Was any one with her when she came in?—A. No.

Q. Did you hear her talk to any one as she came in?—A. No.

Q. How did she announce herself?—A. I think she asked for her pay.

Q. How did you get her pay envelope?—A. I asked her what her number was.

Q. Do you remember her number?—A. No.

Q. Have you looked up her number since her death?—A. Yes, but I don't remember what it was.

Q. Did she say anything else?—A. Yes, as she was going out she stopped, turned and asked me if the metal had come.

Q. Did you check the pay roll after paying her?—No. We never do that.

Q. Where was she when she asked about the metal?—A. She was in the outer office near the door.

Q. Did she call back as an afterthought? A. It seemed like an afterthought.

Q. What was the amount of her envelope? A. One dollar twenty, I think.

Q. How was it made up? A. She had worked part of the Friday, part of the Saturday and part of the Monday previous.

Q. Do you remember how the pay was given her? A. I do not remember the denominations, as the envelopes were sealed.

Heard Steps Die Away.

When she came in to get her pay, that disturbed your work, did it not? A. Yes, for a minute or two.

Q. Where did she go when she left the office? A. I heard her footsteps dying away.

Q. Did you know her name? A. No, but her face was familiar.

Q. How was she dressed? A. I don't remember.

Q. Was her dress light or dark? A. What I saw of it I think it was light.

Q. Did she wear a hat? A. I don't remember, but think she did.

Q. Was it straw? A. I couldn't say.

Q. What did she do with the money? A. I don't know.

Q. Did you notice whether she had a parasol or not? A. I don't remember seeing one.

Q. What time did she come in? A. I don't know exactly; it was 12.10 or 12:15.

Q. How long did it take you to pay her? A. Two minutes

Q. How did you identify her? A. Just took her number.

Q. Was her name on the envelope? A. I don't remember, but it should have been.

Said He Heard Girl's Voice.

Q. Did any one else come in between 12 and 12:15? A. No, but as she went out I heard a girl's voice as Mary was walking down the steps. I don't know what was said. I just heard a girl's voice talking.

Q. Don't you remember that you made an entry on the pay roll after paying her? A. No.

Q. Had the metal of which Mary Phagan spoke come at that time? A. I don't think it has come yet.

Q. How does it get to the factory? A. On a dray.

Q. How do you know when it comes in? A. The chief clerk checks it in.

Denies Sending Girl Back.

Q. Do you know off-hand when that metal comes in? A. Yes, and in this instance particularly, because we were short.

Q. You are sure you didn't send the little girl back to see whether it had come in, are you? A. I did not.

Q. Did you ask Schiff about it? A. No, because I would know about it.

Q. How do you fix the time that she came in as 12:10 or 12:15? A. Because the other people left at 12 and I judged it to be ten or fifteen minutes later when she came in.

Q. Were you out of the office from the time the whistles blew at 12 until the time that Mary came in? A. No.

Q. Were you out of the office from the time Mary left until the time Quinn came in? A. No.

Q. Was Quinn foreman of the tipping plant? A. Yes.

Thinks He Left Plant.

Q. Did Mary work under him? A. Yes.

Q. How was Quinn dressed? A. I don't remember.

Q. Had he been working Saturday? A. No.

Q. Did he have on overalls? A. No, he was dressed up.

Q. Had he been working all the week until Saturday? A. Yes.

Q. What on? A. Fixing machinery and the like. There was some metal that he could work on.

Q. Did he go down stairs when he left your office? A. I don't know but I think he went out. I heard his footsteps die away.

Q. How old is Quinn? A. He is 25 or 30.

Q. How long has he been with the National Pencil Company? A. Three or four years.

Q. Is he married? A. Yes.

Q. What time was it when he left? A. About 12:25.

Q. What were you working on when Quinn left? A. Getting ready to go to work on the financial sheet.

Q. Do you remember what papers you got together? A. One of them was a production sheet.

Q. How much is there of that? A. It is a big sheet 14x30 inches and shows the whole week's production.

Q. Anything else? A. I looked over it for some time to see if it was correct.

Q. You hadn't left the building since Miss Hall left about 12 o'clock? A. No. About 1 o'clock I got ready to go home and found Arthur White and Harry Denham and Mrs. White up stairs. Itold them that I was going home to lunch and they said they would stay and finish work. Mrs. White said she wanted to go. I afterward went down, put on my coat and went out.

When Did Watchman Leave?

Q. What time did the day watchman go? A. I don't know exactly.

Q. When you went upstairs how long did you stay? A. About two minutes.

Q. When you came back what did you do? A. Put on my coat, locked the door and went out.

Q. Did you lock any other door except your office door? A. No.

Q. What time did you leave the building? A. A trifle after 1 o'clock.

Q. Doesn't the day watchman stay on duty until the night watchman comes on? A. Yes, usually, but Saturday was a holiday. I work nearly every Saturday, anyhow, and I thought my being there was sufficient.

Q. Do you know Walter Pride? A. Yes, he is the oldest employee of the pencil company.

Q. Who pays him off? A. Mr. Schiff.

Q. What time does he usually leave on Saturday? A. He usually does extra work on Saturday cleaning up in the gluing department.

Q. What did Walter Pride do Saturday? A. Nothing that I know of.

Q. Did you see him? A. No.

Q. Does he get extra pay for doing this work? A. I think he gets a round sum of so much per week.

Q. Did you excuse him Saturday? A. No, I haven't seen him for two weeks.

Q. Is the front door usually locked or open when Walter is there? A. It is generally open.

Q. Then any one could go in there at any time and you would not know it? A. Yes.

Q. Has it ever been true that you were alone there before? A. Yes.

Q. Where did you go after leaving the building? A. Up Forsyth Street to Alabama. I think it was a Washington Street car.

Q. Do you remember any one on the car? A. No.

Q. Whom did you get off the car? A. Georgia Avenue and Washington Street.

"Straight Home."

Q. Where did you go then? A. Straight home.

Q. Whom did you see at your home? A. My mother-in-law and wife were going to the matinee of the grand opera and had eaten their lunch. My father-in-law and myself ate lunch together.

Q. Who served the lunch? A. The servant.

Q. What did you do after eating? A. Lit a cigarette and lay down to take a nap.

Q. Who was there at the time? A. My father-in-law went down to the back yard to look at the chickens.

Q. Did he come back before you woke up? A. No, I got up and left before he came back.

Q. How long were you asleep? A. Only a short time. I hardly went to sleep at all.

Q. What time did you leave home? A. It must have been about 10 minutes of 2 o'clock.

Q. Did you see any one when you left the house? A. Yes, I saw Jerome Michael and his mother and walked up to Glenn street and spoke to them.

Q. Did any car pass you going to town? A. No.

Q. What car did you catch—at what time? A. It must have been the 2 o'clock car.

Q. Did you know any one on the car? A. Yes, a cousin of my wife's, Mr. Loeb.

Q. Where did you leave the car? A. The streets were blocked on account of the parade and I got off at Hunter Street adn walked.

Q. Did you speak to any one on Hunter Street. A. No, I walked down to Whitehall Street and saw the parade.

Met an Employe.

Q. Where did you go then? A. Down Whitehall Street toward Brown & Allen's.

Q. Did you meet any one you knew? A. Yes, in front of Rich's I met one of our foreladies, Miss Rebecca Carson.

Q. Did she go with you? A. No, she was with some one and I merely spoke to her. I went on down to the corner of Whitehall and Alabama and bought some cigars and a package of cigarettes.

Q. Do you smoke cigars or cigarettes? A. Sometimes cigars and sometimes cigarettes.

Q. Where did you go next? A. To the factory.

Q. Where did you cross Forsyth Street? A. I don't remember.

Q. Did you unlock the door? A. Yes.

Q. What time was it? A. I don't know exactly, but about 3 o'clock.

Q. What did you do then? A. Went up to see about the two men I had locked in. They were fixing to go home. I told them I was back and then went to the office. A few minutes later I heard the bell on the clock ring and these boys came in. White borrowed $2 from me, and I remember I joked him about needing money so soon after pay day and he replied that his wife had robbed him that morning.

Q. How did you know it was White's wife when you went upstairs before leaving for lunch? A. Earlier in the day she was in the office and told me that she was White's wife and wanted to se White. I told her to go upstairs and see him.

Q. I thought you said there were no outsiders there? A. That's right—it is true that she was there.

Q. How long does it take to make the financial statement? A. About an hour and a half. It took longer on Saturday on account of Thursday's entries not having been made.

Hugh Dorsey, Solicitor General, on left, and Judge W. D. Ellis. The former is hard at work on the Phagan case. The latter has charged the Grand Jury to probe the slaying thoroughly.



Coroner's Jury Likely to Hold Both Prisoners

In the following story will be found the developments in the Phagan case up to the time the inquest was resumed Monday afternoon:

It is said, but without authority, that a great deal of very important evidence has been accumulated, but that it will not be presented at the Coroner's inquest. Instead, it will go directly into the hands of Solicitor Dorsey, who, as the chief prosecuting officer of Fulton County, is really in charge of the case now, although it has never been the duty of a prosecuting officer to interfere with the functions of the Coroner.

May Hold Both Lee and Frank.

It seems probable that both Frank and Lee will be held for the Grand Jury. The testimony brought out at the Coroner's inquest will be turned over to Solicitor Dorsey, who will study it carefully and make such further investigations as he may deem necessary, using the detective force of the city for that purpose.

Judge Ellis of the Superior Court on Monday instructed the May Grand Jury to investigate the mystery in a thorough manner. It is not likely, however, that the Grand Jury will take up the case for several days. The matter of presenting evidence on which indictments may be found is in the hands of Solicitor Dorsey. He has charge of the Grand Jury, and it is he who presents the evidence and who frames the indictments, and it may take him several days to strengthen certain links in the chain of evidence, so that when indictments are brought they will be found to be legally correct and will leave no opportunity for the lawyers engaged by the accused to make objections in court.

It is the intention of Solicitor Dorsey to keep secret all evidence in his possession until the matter has been passed upon by the Grand Jury, indictments found and the case brought to trial.

Frank Maintains His Innocence.

Everything depends upon what transpires at the Coroner's inquest. Frank's testimony may make necessary an entirely new deal of the cards. He still maintains his innocence, and Lawyer Rosser, his counsel, declares that there is no evidence by which to connect him with the case.

Coroner Donehoo will hold a conference with Chief of Detectives Lanford and Solicitor Dorsey before the inquest to decide upon the witnesses who will be asked to testify.

In addition to Lee and Frank, the detectives will have on hand persons they have been interrogating since the inquest adjourned last Thursday. Several of these are said to have made disclosures of great importance.

Dorsey's Action Misconstrued.

There seems to be a misapprehension in the public mind about the attitude of Solicitor Dorsey. Rumors on the streets and gossip in newspapers that he "has taken the Phagan case out of the hands of the police and out of the control of the Coroner" is not true, for the very simple reason that Mr. Dorsey is the chief prosecuting officer of Fulton County, superior to the police, the detectives and the Coroner. He may act with them or independently of them. As Solicitor he is the most important official in the county government, more powerful than the Mayor or the Police Commission.

The Phagan case is in the hands of Mr. Dorsey now, as it has been from the beginning.

The function of the Coroner's office is simply to gather testimony and evidence that is turned over to the Solicitor for him to act upon.

Statement by Solicitor.

Solicitor Dorsey made this statement:

"Mr. Scott, of the Pinkertons, has given to this office valuable information. The policy of the Pinkertons is to establish the truth. They recognize that this office will receive from them to that end any information they have, but under no circumstances do they expect to get any information we have gathered from other sources."

Council Ignores New Woodward Charges

No Official Attention Will be Paid to Fire Alarm Accusations—Mayor Threatens Court.

Council will approve the report of the investigating committee exonerating all city officials of charges of graft, it was declared Monday. Both committees were in session up to 3 o'clock drafting the reports, and all the members were agreed. The reports will be read Monday afternoon.

Mayor Woodward's new bitter criticisms of excess charges on the new fire alarm system will pass without formal official attention from Council. Mayor Woodward himself said he expected no action from Council.

"The only way I have of making an effective fight is to refuse to sign the check for the first payment on the system and air the matter in court," he said. "I don't expect to get any real action from Council on these graft charges. They can't afford to condemn anyone."

He said he did not know yet whether he would take his fire alarm charges into court.

CHARGES GRAND JURY TO PROBE PHAGAN KILLING

Judge W. D. Ellis, of the Superior Court, delivered the following address to the new Grand Jury, and touched upon the Phagan case:

"Under our system of judicial procedure, we have in the Superior Court of this county six terms each year. Grand juries are drawn and impaneled at each term, but the duties of making investigations into matters of a general nature, such as the inspection of the offices, the books, papers and records of the Clerk of the Superior Court, of the Ordinary and of the County Treasurer, the duty of examination of public buildings and their condition, the examinations of the lists of voters, and the examination of convict camps, the inspection of the jail and such other matters concerning the public welfare, the peace and good order of the county at large, are required at the March and September terms.

"While such matters are looked after by the grand juries of the terms named, yet you are not prohibited from inquiring into such matters if you deem it necessary, or if brought to your attention by the court or the Solicitor General.

Cites Violation of Liquor Law.

"You are impaneled at this the May term specially to inquire into and take action upon cases of violation of the penal code. While you are to consider all violations of the law, and bring to trial by presentment or indictment all who are probably guilty of crime, I will call your special attention to some matters.

"Look to the violation of the law against the sale of intoxicating liquors. Find true bills against all who conduct clubs, which are run for the purpose of selling liquor. Under the law, locker clubs can be operated, but if a club is organized or maintained for the purpose of making money by the sale of intoxicating liquors, those who operate or maintain it are violators of the law.

"If a locker club, organized for social pleasure, is conducted as such an organization, it is permitted that the members may keep liquor as a part of the social establishment; but if the sale of intoxicating liquor is the purpose and the social feature only an excuse for the organization or operation, then those who run such an alleged club are guilty and should be brought to trial.

Defines Tippling Houses.

"I want again to call your special attention to keeping open tippling houses on the Sabbath day. Every club, no matter how well organized and operated within the law, is a tippling house if the members are permitted to assemble there on Sunday and drink intoxicating liquors. Even a private citizen would be guilty of keeping a tippling house on the Sabbath day if he allows his friends and neighbors to assemble in his parlor and drink intoxicating liquors on Sunday, and this would be true even if he furnished the liquor free or allowed those who assemble to bring it with them. I charge you to look closely into this matter.

"I wish to invite your careful attention to the law against carrying concealed weapons. No man, under the law, has a right to carry a concealed weapon. Officers of the law may openly carry them and private persons may carry them openly by obtaining a license, but nobody has a right to carry a deadly weapon concealed. This is a free country, and life and person ought to be safe in it.

"Good people do not go armed, but the vicious and desperate do go armed. The good citizen is certainly as courageous as the bad, and he is entitled to walk in the pathways of life without being at the disadvantage of being shot down by some cowardly villain who walks about armed and equipped for slaughter.

Law Bars "Gun Toters."

"If all men are to have an equal showing, all ought to be allowed to go armed or all ought to be compelled to go about unarmed. The law has decided which equality shall exist, and it declares that no man shall go about with concealed weapons and none shall carry pistols even openly unless he shows some reason for it and publicly procures a license.

"It is claimed that public houses of prostitution have been abated in this county. Of course, it is desirable that prostitution should cease, but the abatement of the evil of lewd houses in known localities makes it most probable that assignation houses will spring up, and that the illicit intercourse will be shifted from known localities to dark and secret places.

"A thousand such cases are not in the aggregate so revolting as one case of seduction of a virtuous girl or the rape and murder of little Mary Phagan. I charge you to look carefully and deliberately into all these matters, and especially to investigate suspected places of assignation or houses or places run for the purpose of prostitution under the name of rooming houses.

"The Mary Phagan case calls for your immediate and vigorous attention. The power of the State is behind you. What appears to be an awful crime has been committed and the welfare of the community, the good name of Atlanta, public justice and the majesty of the law demand at the hands of this Grand Jury and of all officers of the law the most searching investigation and the prompt bringing to trial of the guilty party.

"This is a good community. There are thousands of intelligent and law-abiding people, a vast majority of our people are good and virtuous, but, like all other communities, there are bad people in it. The reputation and progress of Atlanta attracts to it large numbers of people from all parts of the country, and some of the worst people from other places come here and add themselves to the bad element of our county. Let the Grand Jury get after the bad element. You indict all violators of the law in Fulton County and the court will see that speedy trials will follow and that certain punishment will be inflicted on the guilty.

Should Not Exploit Crime.

"I do not sympathize with the common cry that humanity is all bad. I do not believe that the tendency of humanity is for the bad. I believe that it is unfair to cry out in a sort of wail of despair because crime is committed. I doubt if the holding out to public view of all the frailties of the human tide is conducive to the public good.

"There is no perfect community anywhere, and probably never will be upon the face of this world of ours; but in trying to elevate and promote good citizenship, in trying to suppress crime and disorder, we should not be led into the error of bringing reproach upon the people of one of the best communities in the world by exploiting the misdeeds of a few.

"Let us rather contend for reaching to the high level of honesty and virtue and at the same time ferret out and punish the guilty who are upon us, and who, by their conduct, violate the laws which condemn the vicious and which give praise to and provide for the well-being and safety of the good.

Recalls Oath of Secrecy.

"I want to remind you of your duty as to matters which occur in the Grand Jury room. Your oath is to keep secret the State's counsel, your fellows' and your own, unless called on to give evidence thereof in a court of justice.

"The object of the law is to allow the utmost freedom in the Grand Jury room, in making honest and fair investigations. It is bad faith, and a violation of his oath, for a grand juror to tell what transpires in their deliberations, but it is not an uncommon thing for the general public to be informed of things that transpire during the investigation of alleged crimes.

"Look to this, and if there is a violation of it, you should investigate, find out who has betrayed the confidence reposed, and report to the court the offending person."

Next week, **Beautiful Bedding Plants,** *3c each.* **Atlanta Floral Co.,** *555 E. Fair Street.*

Cure for Stomach Disorders

Disorders of the stomach may be avoided by the use of Chamberlain's Tablets. Many very remarkable cures have been effected by these tablets. Sold by all dealers.

White City Park Now Open

The American-Georgian Pony Contest Vote Coupons

Hearst's Sunday American and Atlanta Georgian
PONY CONTEST VOTE COUPON, MONDAY, MAY 5, 1913
GOOD FOR 5 VOTES
Voted for .....
Address .....
Voted by .....
CARRIERS' AND AGENTS' BALLOT.

Hearst's Sunday American and Atlanta Georgian
PONY CONTEST VOTE COUPON, MONDAY, MAY 5, 1913
GOOD FOR 5 VOTES
Voted for .....
Address .....
Voted by .....
SCHOOL BOYS' AND GIRLS' BALLOT.

MOONSHINERS KILL TWO; GIRL LEADS RAIDERS

PIKEVILLE, KY., May 5.—The story of how a 16-year-old girl, in an effort to end the moonshining career of her two brothers, caused two deaths and the serious wounding of another man, was told in official dispatches to the Government authorities to-day.

The girl, Ardelia Hall, went to Deputy United States Marshal Mark Porter, in Pikeville, Ky., and told him where her brothers were running a moonshine whisky still at Blue Notch, in the mountains, and offered to lead a party of officers to the spot.

Porter swore in John Sloan, of Pikeville, and Marion Ramey, of Elkhorn City, Ky., as deputies and, led by the girl, went to the still.

They were destroying the apparatus when fired on from ambush by Soloman Hall, Dave Hall and Tom Riddle, a negro.

Sloan and Ramey fell dead and Porter was seriously wounded. Porter returned the fire, using Sloan's revolver, until he became unconscious.

The moonshiners seized the girl and were dragging her toward the Virginia State line when she broke away and, catching Porter's horse, rode into Elkhorn City and spread the alarm.

A posse is searching the mountains for the moonshiners, and a battle is expected if they are overtaken.

DODD RICHES TO GO TO MERCER AND CHARITIES

Bequeathing the bulk of her estate, amounting from $115,000 to $120,000, to Mercer University, the will of the late Mrs. Barbara C. Dodd, who died here April 30, was filed for probate in the Fulton County Court of Ordinary Monday.

To the Grady Memorial Hospital Mrs. Dodd bequeathed the proceeds of a $2,000 fund for the maintenance of the infants' ward at the hospital. This amount was left in trust with the Central Bank and Trust Corporation, together with a like amount for the Georgia Baptist Orphanage at Hapeville.

A sum of $1,500 was left in trust for the maintenance of her grave, any excess in its earnings to go to Mercer.

Mrs. Fannie T. Ackerman, of New York, sister of Mrs. Dodd, receives $5,000 outright, while her brother, Henry E. Dibble, of Campbell County, was left the earnings of $5,000 placed in trust with C. E. Currier, executor of the estate. Barbara E. Dibble, a niece, living in Montgomery, receives $2,000 and a handsome marquis ring set with nine diamonds.

All her other jewelry is to be sold by the Central Bank and Trust Corporation, the proceeds to go to the Home for Old Women in Atlanta. This will amount to several thousand dollars.

The remainder of the Dodd estate is bequeathed to Mercer University, which, it is estimated, will comprise an immediate donation of practically $100,000. At the death of her brother an additional $5,000 will go to the Baptist college, it having been made residuary beneficiary.

Mrs. Dodd was the widow of Philip Dodd, a wealthy wholesale grocer of Atlanta, reputed as a man of great wealth. She had but the two near relatives. None of their children, except the niece in Montgomery, was named as beneficiary in the will. It is said that in 1909 Mrs. Dodd destroyed a will by which she had bequeathed most of her property to relatives.

Our Christmas Saving Club Is Still Open

By special request we have extended the time for a few days longer, and have ordered new supplies.

But when these supplies are exhausted, the Club must close. Join today and avoid disappointment. A nickel will start you.

Travelers Bank & Trust Co.
Peachtree at Walton

ATLANTA THEATER
Matinees Wed. and Sat.
25c
Nights 15c to 50c
ALL THIS WEEK
Except Wednesday Night
Miss BILLY LONG
Company In
The Girl From Out Yonder
NEXT WEEK—"Are You a Mason?"
Seats—Wednesday P. M.

MONTENEGRINS FINALLY YIELD; LEAVE SCUTARI

Ambassadorial Court Is Convening for Decisive Session as the Little Kingdom Gives Up.

CETTINJE, May 5.—After defying the powers for a month, King Nicholas to-day decided to give up the citadel of Scutari.

Scutari was occupied by a Montenegrin army on April 23, after a siege lasting six months. During the latter weeks of the bombardment the European powers repeatedly warned Montenegro to cease the cannonade.

Scutari will remain an Albanian city.

Special Cable to The Atlanta Georgian.

LONDON, May 5.—Official announcement was made in the House of Commons this afternoon by Premier Asquith that the Ambassadors had received a formal communication from King Nicholas to the effect that Montenegro has decided to leave the disposition of Scutari to the powers.

"This decision on the part of King Nicholas is satisfactory to the powers," said the Premier. "King Nicholas is to be congratulated on this welcome decision in both the interests of Montenegro and the peace of Europe."

A telegram from Cettinje said that a ministerial crisis has been precipitated by the attitude of the Montenegrin Government toward Scutari and that the resignation of King Nicholas' cabinet had been given and accepted.

The downfall of the cabinet was brought about by the rejection by Crown Prince Danilo of the proposition of the ministerial council that Montenegro stand firm and even go to war against Europe if that step is necessary to retain Scutari.

The session to-day of the ambassadorial court was to have been one of extreme importance, as the program included final action on the attitude of Montenegro.

A meeting of the National Parliament of Montenegro has been summoned for May 8, when official sanction will be given to any course adopted by King Nicholas.

Plan to Divide Albania Likely To Be Dropped.

PARIS, May 5.—Belief was expressed in diplomatic circles to-day that Austria and Italy soon will abandon their plan to divide Albania.

Strong opposition to the plan comes from Germany, which country considers the power of the triple alliance would be considerably weakened in the event of a general war, as the two powers would have to put armies into Albania to maintain their interests.

According to the Austro-Italian plan, Albania would be occupied by troops of the two powers much the same as England occupies Egypt.

Plan to Invade Albania Not To Be Abandoned.

VIENNA, May 5.—Count VonBerchthold, the Austrian Foreign Minister, announced to-day that the Austrian Government had just received assurances from Montenegro that King Nicholas would abandon Scutari unconditionally.

This will not prevent Austria and Italy from sending a military expedition into Albania, it was said.

Fresh Eggs Part Man and His Wife

Fact That Husband Gave All the Product of His Hens to His Mother, Secured Divorce.

CINCINNATI, May 5.—Mrs. Zella Cunningham, of Walnut Hills, who was granted a divorce from William Cunningham, alleged cruelty as one of the grounds. One form of the cruelty she charged was her husband's refusal to give her any of the fresh eggs that were the products of the family chickens. She alleged that he gave the eggs to his mother, who lived with them.

Mrs. Cunningham also testified that when her husband was away on a trip he gave the key to the hennery to his mother.

14 CONVICTS ESCAPE FROM A FLORIDA CAMP

TAMA, FLA., May 5.—A big man hunt is in progress to-day around the head of Tampa Bay. Fourteen convicts, some of them life termers, escaped from a stockade near Largo last night. Guards discovered the break and headed off the rest. One bloodhound was killed during the night by the fugitives.

HONEST! NEVER AGAIN

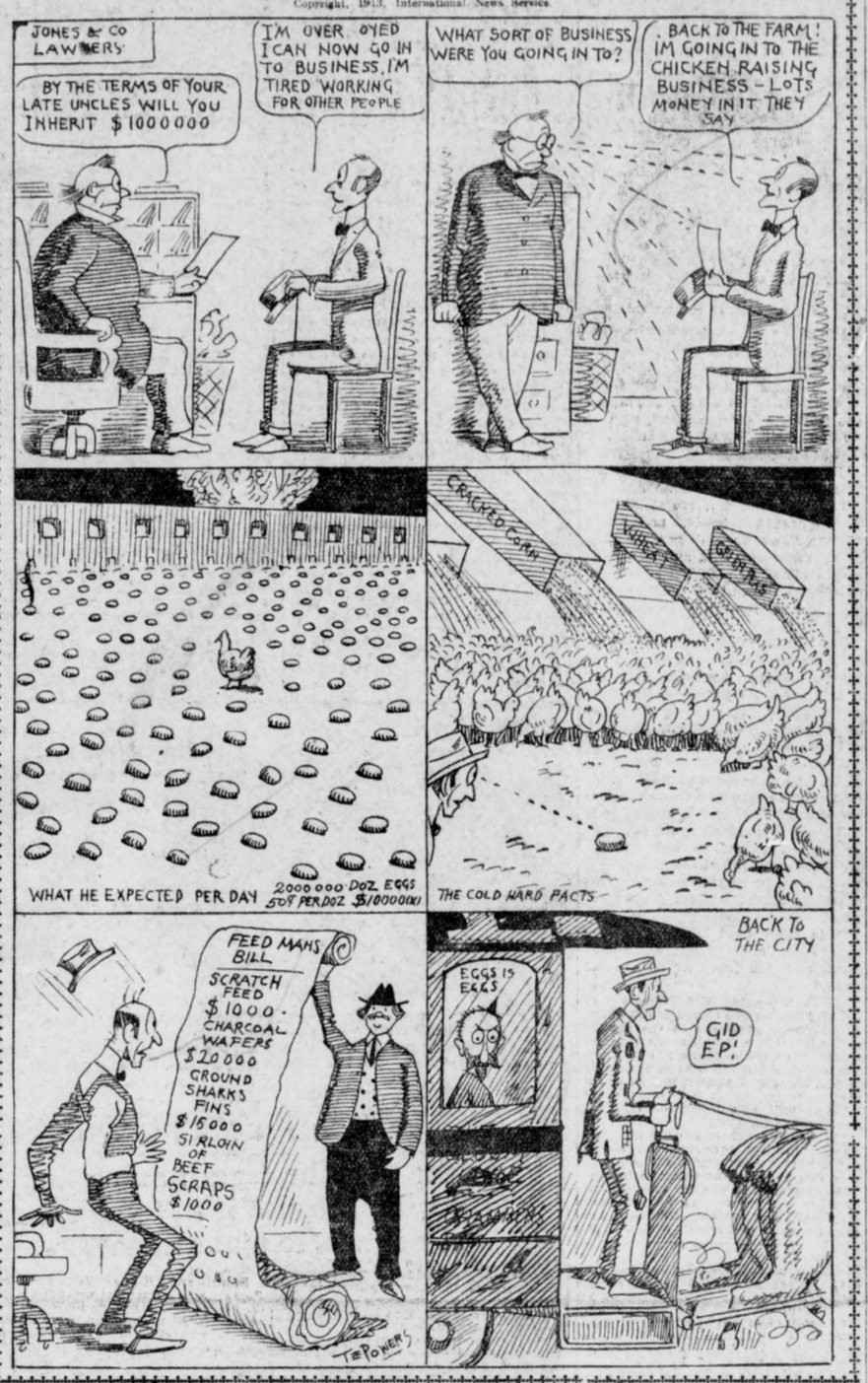

'Miracle' Denounced By Bishop as Fraud

Famous Bleeding Effigy Removed From Shrine—Priest Claims Supernatural Mission.

Special Cable to The Atlanta Georgian.

PARIS, May 5.—The controversy between Bishop Potiers and Mgr. Vachere Abbe de Gratelou over the suppression of the "miracle" known as the "Bleeding Heart of Poitiers" is arousing tremendous interest throughout France.

Several years ago a priest noticed that an ordinary effigy in the chapel at Mirabeau en Poitiers was exuding drops of blood. Thousands of pilgrims flocked to the shrine. It was claimed that a drop of the mysterious blood effected the cure of various diseases.

The present bishop, lately appointed, has denounced the "miracle" as an imposture and ordered the removal of the effigy from the shrine.

NEGRO PUGILIST ON TRIAL ON WHITE SLAVERY CHARGE

CHICAGO, May 5.—Jack Johnson, negro pugilist, was called to trial before Federal Judge Carpenter to-day on charges of violating the Mann white slave law.

The Government's star witness, Belle Schreiber, formerly a manicurist, of Milwaukee, Wis., later a burlesque actress, was being guarded at a downtown hotel by Government agents. United States attorneys said she was ready to testify against Johnson.

DR. FRIEDMANN IS SCORED BY CRITICS

American Medicine, in Bitter Editorial, Says German Savant's Attitude Is Boorish.

NEW YORK, May 5.—"This man has outraged every sense of propriety and abused in the most astounding manner the courtesies and considerations extended to him for the purpose of proving the correctness of his claims.

"His attitude from first to last has been one of boorish disregard and complete indifference to the feelings of his colleagues. He has snubbed and ignored the physicians—men of high standing—delegated by the Government to investigate the effects of his treatment."

The above is a part of an arraignment of Dr. Friedrich Friedmann, in the current issue of American Medicine. The attack is contained in a lengthy editorial and is the bitterest yet made upon the turtle germ "curist."

U. S. Surgeon Silent on "Cure."

WASHINGTON, May 5.—Efforts of Dr. John S. Billings, of the New York Public Health Association, to get Surgeon General Rupert Blue, in charge of the Federal public health service, to issue a statement regarding the Friedmann treatment for consumption have been futile.

Surgeon General Blue has told the New York physician that he is not prepared to either allay optimism or boost pessimism, so far as the Friedmann serum was concerned.

MOVE ON TO UNIONIZE CHICAGO'S STOCKYARDS

CHICAGO, May 5.—A movement to unionize employees in the stockyards of Chicago was under way to-day following a meeting of mill workers, who signified a willingness to join in the campaign for higher wages, better working conditions, better eating-places, and more sanitary conditions.

JAPANESE RAISE $5,000 FOR WIDOW OF AIRMAN

SAN FRANCISCO, May 5.—A cablegram to a local Japanese newspaper to-day stated that a publication in Japan had subscribed $5,000 for the support of the family of Tunko Takeishi, a Japanese aviator who was killed yesterday landing in a flight from Osaka to Tito, Japan. Takeishi was trained in America.

Close Congress Ten Years, Hill Suggests

Then, Railroad President Says, the Country Would See Unprecedented Prosperity.

ST. PAUL, May 5.—Congress should adjourn and stay adjourned for ten years in order to better conditions in the United States, according to James J. Hill.

Mr. Hill attacked the Congressional legislation, which, he said, had prevented a more rapid influx of immigration. Laws that have been passed recently are responsible for the flood of immigration to the Argentine Republic, he asserted.

"If he could just tie a bell on each one of our illustrious statesmen who is trying to keep workmen out of this country and adjourn Congress for ten years, I believe the country would see an unprecedented period of prosperity," he said. "Business men then would carry on big undertakings without fear of legislative interruption.

$20,000 FIRE SWEEPS MIAMI WATER FRONT

MIAMI, FLA., May 5.—Huffstatler Ways, the largest in Miami, with a 60-foot boat nearly completed and three smaller craft, was destroyed by fire last night, the loss being about $20,000. The flames curled over the oil tanks of the Gulf Refining Company, and shipping along the entire water front and many palatial residences, hotels and warehouses were endangered. The cause of the fire is unknown.

Most Prompt and Effectual Cure for Bad Colds.

When you have a bad cold you want a remedy that will not only give relief, but effect a prompt and permanent cure, a remedy that is pleasant to take, a remedy that contains nothing injurious. Chamberlain's Cough Remedy meets all these requirements. It acts on nature's plan, relieves the lungs, aids expectoration, opens the secretions and restores the system to a healthy condition. This remedy has a world-wide sale and use, and can always be depended upon. Sold by all dealers.

White City Park Now Open

HUERTA BLOCKS NEW REVOLT ON 'FREEDOM DAY'

Mexican Ruler Plans Concentration Camps, and General Massacre of Foes Is Feared.

Special Cable to The Atlanta Georgian.

MEXICO CITY, May 5.—A new anti-Government plot, which was to have broken into a general uprising to-day, has been nipped in the bud by the aggressive measures of President Huerta. The first news of the conspiracy came from Cuernavaca, capital of Morelos, and stated that this was the day set for an attack on the Government forces.

This is the fifty-first anniversary of the capture of Puebla from the French and is the Mexican Fourth of July.

A national salute fired from a battery at the National Palace in honor of the occasion caused widespread alarm, as many persons thought the city had been attacked.

Massacre Is Foreseen.

The Government has decided to establish concentration camps through Morelos. All inhabitants of the State must gather at these camps or run the risk of being put to death. This step is believed to be the forerunner of a massacre throughout the State. President Huerta has ordered that no quarter be shown the Zapatistas.

Although the Government is trying to minimize the outrage perpetrated by the Zapatistas near the Azumba last Thursday, when a train was wrecked with the loss of 160 lives, further details, adding to the horror of the tragedy, were received here to-day.

Victims Are Tortured.

Men, women and children were tortured before being put to death. The barbarous rebels, with the savagery of cannibals, drank the blood of their victims and ate their flesh. Acts of unbelievable cruelty were practiced on the women and children.

Reports that the Government has completed arrangements to borrow $55,000,000 from France and England on the strength of recognition of the Government by England were officially denied.

Law Forbidding Arms Exportation Effective.

WASHINGTON, May 5.—The joint resolution of Congress March 14, 1912, passed to authorize the President to prevent the exportation of arms and ammunition from the United States into Mexico was made effective by decision of the United States Supreme Court to-day in the cases of the Government against Joseph E. Mesa and Arnulfo Chavez, of El Paso, Texas.

Professor W. H. Taft, in First Yale Lecture

Ex-President Says "Majority of the People Will Never Get the Ballot in United States."

NEW HAVEN, May 5.—"A majority of the people in the United States probably will never be given the ballot," said Professor William Howard Taft, in opening his lecture course on "Some Questions of Government."

He said when the Constitution was adopted a century ago, only about one in 25 of the 4,300,000 people of the country, including women and children, were given the ballot. The number has been constantly extended until to-day about one in six has a vote.

Should the electorate privilege be extended by the admission of women, only about 30 per cent would be given the ballot, and it is not likely that a majority of the people will ever be accorded it.

Guaranteed Fresh Country

EGGS

16½ Cts. Doz.

Case 16c Doz. 5 Cases 15¾c Doz.



Meadow Gold Butter, Pound 34c

Purity Butterine 17½c
Breakfast Bacon lb 12½c
40c Coffee lb 28c
30c Pure Coffee lb 22c
80c Tea lb 39c

Cash Grocery Co.
118-120 Whitehall

Senate Committee to Fight Wilson's Plans for Currency Reform

Will Oppose Every Effort to Rush Through Administration Bill.

WASHINGTON, May 5.—The Senate committee on banking and currency is unalterably opposed to a number of the features of currency legislation suggested by President Wilson and Secretary McAdoo.

The members of the committee are wide apart on what the law should be. They say they do not intend to be coerced or impressed into the support of an Administration bill to which they cannot give their adherence.

Practically the only conclusion reached was that there should be no legislation at this session of Congress.

A subcommittee consisting of Senators Owen, Hitchcock, Shafroth, Bristow and Weeks has drafted thirty inquiries to be addressed to prominent bankers and economists throughout the country. Here are some of the questions:

"What are the essential defects of our banking and currency system?"

"Should a new system include State as well as national banks?"

"Should there be one central reserve association or a number, and if the latter, how many?"

"Should the Aldrich-Vreeland act be extended after its expiration in 1914? if so, should it be amended?"

"Should additional currency be permanent or temporary?"

"Should national banks be required to keep their reserves in their own vaults and with their own reserve association?"

"Should the rate on discounts be the same for all, and should this rate be published weekly?"

Politics Barred on Chautauqua Circuits

Booking Agents Give Statesmen "Tip" That Only Old-Time Orators Are Welcome This Year.

WASHINGTON, May 5.—Political speakers are not desired on the summer chautauqua circuits, according to information that reached here to-day. The booking agents have informed a number of Representatives and Senators who make a good deal of extra money in the summer on the lecture platform that old-style lecturers are in demand and that there is no interest in politics.

Representative Hobson, who has arranged a number of speaking engagements, will confine his talks to temperance topics.

Secretary of State Bryan is the chief chautauqua headliner. He generally receives more than $600 for each lecture.

Tulane Debaters Win Triple Match

Louisiana University Gets Two Decisions and Georgia One—Washington and Lee Loses.

ATHENS, GA., May 5.—Tulane University won two of the three decisions in the triangular intercollegiate debate with the University of Georgia and Washington and Lee University Saturday night, the third decision going to Georgia. The one subject debated was "Resolved, That labor unions are inimical to the industrial welfare of the United States."

One Georgia team met a Tulane team in New Orleans, a Tulane team met one from Washington and Lee at Lexington, Va., and a Washington and Lee team met one from Georgia in Athens. Georgia won in Athens, while Tulane won at New Orleans and Lexington.

Macon Pastor Resigns.

MACON.—Rev. C. P. Coble, pastor of Vineville Presbyterian Church, has resigned to accept a pastorate at High Point, N. C.

White City Park Now Open

Vegetable Parade For School Pupils

Spokane Boys and Girls Will Carry Products of Garden in Toy Vehicles Through City.

SPOKANE, WASH., May 5.—Hauling vegetables with play express wagons, wheelbarrows and tricycles, 6,000 Spokane school children will take part in a vegetable parade that will be the concluding event of a garden contest in which several thousands boys and girls are causing as many backyards to blossom and to produce real money.

Following the parade, which will be held the week of the June pow-wow, or carnival, the horde of young gardeners will take their vegetables to the public stadium to be disposed of by auction.

This is the second year of the garden contest, which is conducted by the Chamber of Commerce and the Y. M. C. A., and every one of the 33 grade schools in the city has between 150 and 200 boys and girls cultivating garden plots.

CASTORIA

For Infants and Children.

The Kind You Have Always Bought

Bears the Signature of Chas. H. Fletcher.

EDWIN P. ANSLEY W. FLOYD JOHNSON

ANSLEY & JOHNSON

Fire :: Accident :: Health
Liability :: Automobile

INSURANCE

All Claims Settled at This Office

PHONE IVY 873 821 REALTY TRUST BLDG.

THE "DECATUR SECTION"

Some of the RECENT Developments in this Growing Section of

DEKALB COUNTY

The Mayor and Council of Decatur have let contracts for PAVING parts of COLLEGE AVENUE, CANDLER STREET, M'DONOUGH STREET, JEFFERSON PLACE and PONCE DE LEON AVENUE in DECATUR. Part of this work is now under way.

The GOOD ROADS COMMITTEE of the Decatur Board of Trade has let a contract for macadamizing CANDLER STREET from the corporate limits of DECATUR to Morgan Street, and the work is now being done.

MORGAN STREET in EAST LAKE is now being laid with macadam and tarvia binding to meet Candler Street.

PONCE DE LEON AVENUE is now passable for vehicles from the GEORGIAN TERRACE to the beautiful Court House Square at Decatur, and this beautiful avenue will soon be an exact counterpart of EAST LAKE DRIVE.

When all this work is completed, during the next three or four months, DECATUR will be at the CENTER of the BEST SYSTEM of DRIVEWAYS out of Atlanta.

TILE WALKS are now being laid on KINGS HIGHWAY and CHURCH STREET; thus completing modern sidewalks for these streets to the corporate limits of DECATUR.

The NEW PUBLIC SCHOOL BUILDING—the second in three years—is now being constructed in DECATUR.

Many NEW homes are being erected at East Lake, Oakhurst, Kirkwood, and in other parts of the "DECATUR SECTION" as well as in DECATUR itself.

The people of KIRKWOOD—one of the most attractive parts of the "DECATUR SECTION"—are TURNING THINGS UPSIDE DOWN, grading and macadamizing streets, laying concrete curb and walks, and building new homes in every part of the town.

The STONE MOUNTAIN ELECTRIC LINE extending from Decatur through INGLESIDE, SCOTTDALE and CLARKSTON, to STONE MOUNTAIN is opening up a beautiful NEW country, a most important addition to the "DECATUR SECTION."

DEKALB AVENUE from Mayson's Crossing to Kirkwood, is now being laid with vitrified brick, making another MODERN driveway through KIRKWOOD and OAKHURST to DECATUR.

What is BOUND TO HAPPEN with ALL THESE MODERN IMPROVEMENTS GOING ON IN the "DECATUR SECTION?"

Ride through this section and see for yourself. Send for Booklet.

Decatur Board of Trade

Bell Phone Decatur 148 Weekes Building DECATUR, GA.

Established 1865------ EISEMAN BROS., Inc. ------*Incorporated 1912*

Hat Department: Main Floor, Right



Pinay & LeDuc Paris

An Imported Model

French Panama

(YACHT SHAPE)

You'll feel as cool as you'll look, in one of these light, "dressy" straws!

50 Other Styles, $1.50 and Up

$5

EISEMAN BROS., INC.

11-13-15-17 WHITEHALL

OLD FOLKS FIND NEW REMEDY RELIEVES ALL KIDNEY AND BLADDER MISERIES

Drives Rheumatic Pains Away, Relieves Backache and Bladder Disorders After a Few Doses Are Taken.

Sleep-disturbing bladder weaknesses, backache, rheumatism and the many other kindred ailments which so commonly come with declining years need no longer be a source of dread and misery to those who are past the middle age of life.

The new discovery, Croxone, relieves all such disorders because it removes the very cause of the trouble. It soaks right into the kidneys, through the walls and linings; cleans out the little filtering glands and cells, and gives the kidneys new strength to do their work properly. It neutralizes and dissolves the poisonous uric acid substances that lodge in the joints and muscles, causing rheumatism; and makes the kidneys filter and sift out all the poisonous waste matter from the blood and drive it out of the system.

It matters not how old you are or how long you have suffered, Croxone is so prepared that it is practically impossible to take it into the human system without results. You will find it different from all other remedies. There is nothing else on earth like it. It starts to work immediately and more than a few doses are seldom required to relieve even the most chronic, obstinate case.

You can obtain an original package of Croxone at trifling cost from any first-class druggist. All druggists return the purchase price if Croxone should fail in a single case.

FOR SALE---RESTAURANT

Doing big business. Must be sold at once. Owner, Box 55, care Georgian.

CARNEGIE AND JOHN D. SCORED BY SEN. WORKS

"Any Self-Respecting People Should Be Ashamed to Accept Charity From Them."

WASHINGTON, May 5.—In a speech before the Senate, in which he attacked the Sherman anti-trust law as a failure, Senator Works, of California, bitterly criticised the methods of Andrew Carnegie and John D. Rockefeller in acquiring great fortunes.

Senator Works advocated the passage of measures providing for the criminal punishment of specific acts in restraint of trade and clothing the Interstate Commerce Commission with power to supervise the business of other corporations as it now controls railroads.

He urged that the commission be given power "to investigate any corporation or corporations charged with or suspected of contracting, combining, conspiring or monopolizing in restraint of trade, and to dissolve the combination and place the offending corporations in the hands of a receiver, whose duty it shall be to close up the business of such corporations. It is not enough to dissolve the combination. The corporations themselves should be dissolved and their business wound up."

"Too Lenient With Rich Criminals."

Senator Works declared that rich criminals are dealt with too leniently. He declared there is no remedy but "to take away the discretion of the weaklings on the bench, make the crime a felony and imprisonment imperative."

Speaking of the relation of a protective tariff, trusts and wages paid, Senator Works declared it would be an excellent thing if the Interstate Commerce Commission were given power to adjust tariffs to compel manufacturers to pay fair wages.

Andrew Carnegie and John D. Rockefeller and their charities were handled without gloves. After expressing his surprise that Congress should have considered for one minute the question of incorporating the Rockefeller foundation, Senator Works said of Carnegie's libraries:

Calls John D. a Poor Model.

"Any self-respecting community should be ashamed to accept charity of this kind, under any circumstances. Much more should they refuse it, coming from such a source. As a matter of simple justice and right the money thus accumulated belongs not to the dispenser of these charities, but to the men, women and children whose underpaid toil accumulated the fund.

"We do not want our children to be taught the ways nor the methods of John D. Rockefeller or his kind; nor to be generous with ill-gotten gains; nor to touch, handle or profit by gold that should blister the fingers of the man who has accumulated it by extortion, oppression and crime and is now attempting to rid himself of it by giving it away; nor to become the receivers of stolen goods in the name and under the guise of charity."

White City Park Now Open

MRS. RACHAEL KEITH, aged 83, the oldest Sunday School pupil in Atlanta, leading the great Sunday School parade Sunday with her cousin, Dr. E. L. Connally. Mrs. Keith is a member of the Second Baptist Church School.



300 HOMES OPENED TO PRESBYTERIANS

Committee Looks for Five Hundred to House Assembly Delegates by Wednesday.

More than half of the 500 homes needed to take care of the overflow of delegates to the big Presbyterian convention have been promised, according to a report made at a meeting of the chairmen and members of the sub-committees at the Capital City Club at 1 o'clock this afternoon. The report showed that between 250 and 300 Atlantans have expressed a willingness to throw their homes open for the entertainment of the delegates who were unable to obtain accommodations at hotels or boarding houses.

Prior to the meeting this afternoon the ladies were entertained at lunch by J. K. Orr, general chairman of the entertainment committee.

The committees hope to have the list completed by next Wednesday.

Among the committee chairmen who made a report to-day were Mrs. Clarence Johnson, chairman of the Methodist committee; Mrs. George McCarthy, of the Baptist committee; Mrs. C. B. Wilmer, of the Episcopalian committee, and Mrs. Farlinger, of the Congregational committee.

SLIGHT DAMAGE BY BLAZE AT ARAGON

Fire Causes Panic Among Hotel Guests, but All Escape Without Injury.

Guests at the Aragon Hotel to-day are congratulating themselves that beyond a genuine scare and some slight damage to their personal belongings they are none the worse from a fire that swept the fifth and sixth floors of the building yesterday afternoon.

Of the 200 persons who occupied rooms at the hotel none was hurt, although in the panic that followed the first alarm the corridors were crowded with men and women dragging with them trunks and other personal property.

Charles Casher, a guest rooming on the fifth floor, slept throughout the turmoil and awakened at 5:45 o'clock to inquire the cause of the disturbance.

Henry Reese, a negro porter, discovered the flames in the rear portion of the roof, which, it is believed, originated from defective wiring in the elevator shaft. H. A. Tisdell, the clerk on duty, attempted to clear the top floors of the building without creating a disturbance, but the rapid spread of the flames prevented, and before the fire department arrived the halls and corridors were thronged with the guests rushing pell-mell toward the elevators and stairs.

The building was flooded with water, it being almost ankle deep in the lobby before the flames were extinguished.

Miss Katherine Wright, 314 Houston Street, the telephone operator, is receiving warm praise for her faithfulness in remaining at her post in the dense smoke that choked the lobby until occupants of every room in the building were warned of the danger. Mr. Tisdell is being congratulated upon rescuing two women, Mrs. Agnes Turner and Mrs. Ladd, who had been rendered helpless from fright and had to be carried downstairs.

DON'T LET YOUR LIVER GET LAZY

Dodson's Liver Tone Will Keep it Working and Make You Feel Well and Clean—No Bad After-Effects.

If you have allowed your fear of calomel to keep you from toning up your liver when it gets a little sluggish and lazy—try Dodson's Liver Tone, and note how quickly and harmlessly it starts the liver and relieves constipation and bilious attacks.

When you take Dodson's Liver Tone, you do not have to stay in the house all day. None of the weakening and harmful after-effects of calomel follow its use. Dodson's Liver Tone is a mild, pleasant vegetable liquid that can not hurt either children or grown people. Yet it easily overcomes the most stubborn and inactive liver without making you quit eating or working.

These are not just claims. All druggists back up every one of these statements and agree to refund the price of Dodson's Liver Tone with a smile to any person who pays his 50 cents for a bottle and isn't satisfied that he got his money's worth.

Imitations of Dodson's Liver Tone are another proof that it is a good thing. Nobody ever imitates a poor remedy. Be sure you get the genuine Dodson's Liver Tone—the kind that is guaranteed.

SUNDAY SCHOOL WORLD RECORD BROKEN HERE

Largest Attendance Ever Known Brought Out by Contest. Great Sunday Rally.

Atlanta is just now recovering from its wonder over the record-breaking spectacle of yesterday, when more than 7,000 Sunday school scholars of the First Christian and Second Baptist Churches formed a gigantic procession to march to a Sunday school rally.

Enthusiasm that marked the occasion came as the result of a thrilling membership contest, of which the demonstration was the crowning feature.

A result was the enrollment of the largest single Sunday school in the world, as experts declared the First Christian Sunday school to be when yesterday the roll call revealed 4,129 members. The previous record, of about 2,800, was held by Glasgow, Scotland.

The announcement brought thrilling applause. The applause came again at the Auditorium when the pastors of the two churches talked of the contest and its results.

7,000 in Procession.

The procession, beginning at the State Capitol at 10:15 o'clock, was headed by the two pastors, Rev. John E. White and Rev. L. O. Bricker, and the two superintendents, John S. Spalding and C. V. LeCraw. Thomas Day and R. A. Burnett were marshals of the day, assisted by E. K. Martin, Homer Hall, W. C. Daviett, H. W. Quinn, A. W. Malone, Fred Patterson, Joseph A. Hall and Fred Hannah.

Marching down Washington Street to the Auditorium, the great procession was the target for fire from moving picture cameras. The Auditorium was filled, as no grand opera crowd has filled it, to the last seat in the highest balcony row.

Dr. and Mrs. Percy J. Starnes were leaders in the musical program.

Christian Church Leads.

The score in the membership contest was announced:

First Christian Church attendance, 4,129; points scored, 10,987; contest standing, 55,344.

Second Baptist attendance, 2,197; points scored, 9,558; contest standing, 48,083.

The contest began twelve weeks ago when the First Christian Church challenged the Second Baptist to a race for an enlarged enrollment. The losing school would entertain at a picnic to the winning school. The results were greater than had been anticipated.

The contest, its moving spirits believe, will be spread to other Sunday schools and an effort to make of Atlanta the foremost Sunday school city in the world will be launched.

The contest will close next Sunday.

CABLE NEWS

Important Events From All Over the Old World Told in a Few Short Lines.

ATHENS, May 5.—A daughter was born to the Queen of Greece yesterday.

Wickershams in China.

TOKIO, May 5.—George W. Wickersham, former Attorney General of the United States, and Mrs. Wickersham have gone to China.

Japs Buy Two Dreadnoughts.

TOKIO, May 5.—Contracts have been placed for the construction in Japanese yards of three dreadnoughts. They will be sister ships to the Fuso, the displacement of which is 30,000 tons.

New Haitien President.

PORT AU PRINCE, HAITI, May 5.—The Haitien Congress has elected Michel Oreste President of the republic, to succeed General Tancrede Augusta, who died Friday night. Oreste was a Senator.

Mrs. Chamberlain Worse.

LONDON, May 5.—A telegram from Cannesnance, received this afternoon, stated that Mrs. Joseph Chamberlain had suddenly suffered a relapse and that her condition, when the message was sent, was causing anxiety.

Grand Duke Attacked.

MANNHEIM, GERMANY, May 5.—A workman armed with a knife attacked Grand Duke Friedrich, of Baden, as he was leaving the railroad station with his consort. The grand duke threw off his assailant and was not harmed.

Italy and Spain Sign Pact.

ROME, May 5.—The Italian Foreign Minister, Marquis Di San Giuliano, and the Spanish Ambassador have signed an agreement whereby Italy and Spain reciprocally grant in Morocco and Libya the most favored nation treatment.

Sir Tatton Sykes Dead.

LONDON, May 5.—Tatton Sykes is dead, in his eighty-eighth year. His vast estates in Yorkshire, 34,000 acres, now descend to his only son, Lieutenant Colonel Mark Sykes, who served with distinction in the South African war. Sir Tatton and Lady Sykes were well known in the United States, to which they had made frequent visits.

New Zealand to Spend $3,500,000.

CHRISTCHURCH, N. Z., May 5.—Extensive public improvements are to be made by the Government of New Zealand. The Premier announced in Parliament to-day that there is a surplus of $3,500,000 in the national treasury for construction of public works.

If you have anything to sell, advertise in The Sunday American. Largest circulation of any Sunday newspaper in the South.

INVADES POLICE STATION; SEEKS GUN AND $6200

James K. Tupper, Much Excited, Also Tells Chief About Some Conspiracy—Locked Up.

Chief of Detectives Lanford was busily engaged with detectives on the Phagan murder mystery shortly before noon Monday when an excited man, giving his name as James K. Tupper, 121 Plum Street, summoned him from the conference and, with an air of mystery, called him aside and asked for a pistol.

"Lend me a pistol for a few minutes," he exclaimed, excitedly.

Taken by surprise, the Chief eyed the stranger closely, noticing a strange gleam in his eyes and that he appeared pale and agitated. The man declined to give his reason for wanting a pistol, but insisted that the Chief let him have one immediately.

Chief Lanford stepped back into his office on the pretext of getting a revolver, but the stranger, evidently divining that his purpose was to have him detained, darted down the stairs to the second floor and into the office of Police Chief Beavers.

Approaching close to the side of the Chief, who was seated at his desk, the man, who by this time was all atremble, startled the Chief by demanding:

"I want to know all about this conspiracy. You just as well tell me, because I'm going to know right now."

When asked what he meant by "the conspiracy," the strange caller replied:

"You know what conspiracy. You know what I'm doing here, and what I want, and you just as well come clean."

Then Wanted $6,200 Check.

Chief Beavers humored the man until he could telephone to the station sergeant's office and summon a call officer. In the meantime, the man demanded of the Chief that he turn over to him a check for $6,200 left there for him.

"Who told you I had a check for you?" asked the Chief.

"Why, I overheard a man and woman talking down on the street, and I heard them say the check had been left here for me—and I want it."

He was unable to give any idea as to what the check was for. Policeman Hamilton escorted him to a cell until he could be investigated.

Currency Reform Next, Says Wilson

President Announces Question Will Be Considered at Special Session After Tariff Is Settled.

WASHINGTON, May 5.—Currency reform will be taken up by Congress as soon as the House disposes of the tariff bill.

This was the positive statement of President Wilson to-day at his weekly conference with newspaper men, when asked whether the currency question will be brought to the attention of Congress at the present session or held for the regular session.

THE PLAY THIS WEEK

Keith Vaudeville at Forsyth.

One of the best future bills of the season is promised at the Forsyth Theater this week where a high-class program of Keith vaudeville will be presented. First performance will take place this afternoon. As usual, there will be matinees every day. The week's bill is headed by Gus Edwards' Kid Kabaret, an act which has already received the enthusiastic endorsement of Broadway and the big cities of the East. There are fifteen girls and boys in the act, and they present all sorts of specialties. Belle Storey, sweet singer of charming songs, is also a feature. All the other numbers are said to be of the regular standard set by Keith.

Comedy in Play at the Atlanta.

"The Girl From Out Yonder" is the play which will be presented this week at the Atlanta Theater by Miss Billy Long and her associate players. The story of the play is interesting and there's plenty of comedy in it. Miss Long is cast for an unusually attractive role and she is bound to make many new friends by her portrayal of the character. All the other members of her excellent company have congenial lines and the play is going to be presented in most complete fashion. Not a detail has been overlooked. "The Girl From Out Yonder" has been presented in Atlanta but once before. That was several years ago. Matinees will be given this week on Wednesday and Saturday.

Vaudeville and Pictures at Bijou.

A good bill of family vaudeville and worth-while motion pictures is being presented at the Bijou this week. There are four acts in addition to the pictures. The pictures are changed daily. Matinees are given daily, beginning this afternoon.

Health a Factor in Success.

The largest factor contributing to a man's success is undoubtedly health. It has been observed that a man is seldom sick when his bowels are regular—he is never well when they are constipated. For constipation you will find nothing quite so good as Chamberlain's Tablets. They not only move the bowels, but improve the appetite and strengthen the digestion. They are sold by all dealers.

White City Park Now Open

Standard Accused Of Abusing Labor

Investigators Charge Corporation Works Men in New York 38 Hours Out of 48.

NEW YORK, May 5.—Charges that more than 2,000 firemen and other employees of the Standard Oil Company plants in and around New York are subjected to great hardships were made to-day by an investigating committee appointed by the American Federation of Labor and the International Brotherhood of Stationary Firemen.

The investigators, in their report, recite that once every two weeks when the day and night shifts change the men are compelled to work a double shift and then, after only ten hours' relief, must come back to work fourteen hours more, making a total of 38 hours work out of the possible 48.

The wages of the men averaged from $15 to $20. The investigators worked secretly.

PERU THREATENED BY FIRE IN RAILWAY SHOPS

PERU, IND., May 5.—Fire, starting in a caboose at midnight, spread to the C. & O. paint shops and caused a loss of $125,000. Flaming pieces of timber were scattered over the town, and for hours it was feared the city was doomed. Incendiarism is suspected.

BUFFALO, N. Y., May 5.—Fire in the American Agricultural Chemical Company's plant to-day did $500,000 damage.

British Ashamed of Their Paltry Graft

But They Have Adopted the Word Which Fits Their Conditions.

LONDON, May 5.—There has been a general, not to say formal, adoption of the American word "graft," for want of anything so concise and descriptive, in the revelations that have come in an investigation by the Government, an effort to show that there has been a fixed tariff or "scale of prices" for the selling of public appointments by the Poor Law Board and that there has also been systematic bribery in contracts.

It is rather sheepishly pointed out that the only difference between the corruption of local bodies here and in the United States is that the loot here is so paltry.

Church Jury Would Oust Mother-in-law

Six Husbands and Six Wives of Cleveland Congregation Vote to Eliminate Troublemaker.

CLEVELAND, OHIO, May 5.—Cleveland's church jury has gone on record against mothers-in-law. Called into service by Rev. R. J. MacAlpine at the Boulevard Presbyterian Church last night, six married men and married women voted unanimously in favor of eliminating a troublesome mother-in-law from a home threatened with disruption.

The verdict came in the case of a husband whose wife's mother lives in his home and was a troublemaker there.

Owes Her Life to Eckman's Alterative

Eckman's Alterative is being used with success in the treatment of Tuberculosis in all parts of the country. Persons who have taken it improved, gained weight, exhausting night sweats stopped, fever diminished, and many recovered. If you are interested to know more about it, we will put you in touch with some who are now well. You can investigate and judge for yourself. Read of Mrs. Govert's recovery:

Griffith, Ind.

"Gentlemen: About September 10, 1908, my mother-in-law was taken sick with catarrhal pneumonia, which developed into lung trouble. In January, when Rev. William Berg, of St. Michael's Church, at Schererville, Ind., prepared for her death, he recommended that I get Eckman's Alterative, and see if it would not give her some relief. The attending physician declared she had consumption and was beyond all medical aid. So I immediately had Rev. William Berg to send for a bottle. Practically without hope of recovery, I insisted that she try the Alterative, which she did. I am glad to say that she soon began to improve. Now, she works as hard as ever, weighs 20 pounds heavier than she ever did before she took sick, and is in good health."

(Affidavit) JOS. GRIMMER.

(Above abbreviated; more on request.)

Eckman's Alterative has been proven by many years' test to be most efficacious in cases of severe throat and lung affections, bronchitis, bronchial asthma, stubborn colds and in upbuilding the system. Does not contain narcotics, poisons, or habit-forming drugs. For sale by all Jacobs' drug stores and other leading druggists. Write the Eckman Laboratory, Philadelphia, Pa., for booklet telling of recoveries and additional evidence.



Do You Make Biscuits This Way?

2 cups flour; 4 teaspoons Baking Powder; 2 tablespoons Swift's Silver-Leaf Lard; ½ cups milk; ½ teaspoon salt. Mix dry ingredients and sift. Work in lard, add milk gradually. If too stiff add a little more milk or water. Roll out on floured board to ½ inch thick. Cut and place in greased pan. Bake in hot oven. *They are delicious.*

Swift's Silver-Leaf Lard

is the very best shortening for Baking Powder Biscuits, because it has just the right consistency and richness to make them perfectly light and flaky and you can't taste the lard in them.

Swift's Silver-Leaf Lard is put up in tight covered, new tin pails under the close supervision of Government inspectors.

It is as clean and pure as lard can be and it makes such tasty pastry.

Order a small pail to try it.

Swift & Company
U. S. A.



Ask Your Dealer for Silver-Leaf

Dr. John H. Bowen
Specialist

I treat private diseases of either sex. I give 606 for Specific Blood Poison with great success.

CONSULTATION FREE

Special Attention to Out-of-Town Patients

I am no new man—have 20 years experience in this specialty. If you want an honest, square deal, see me at my office, or write me.

Office Hours: 9 to 12 A. M.; 2 to 6 P. M.
Sundays 10 to 1

412-13-14 Austell Building, Atlanta, Ga.

Office Phone M. 1453
Res. Phone Ivy 7057-J

The Fulton National Bank
OF ATLANTA

Capital $500,000.00
Surplus and Profits $115,000.00

Growth of Deposits

May 2, 1910, $488,000.00

May 2, 1911, $842,000.00

May 2, 1912, $1,176,000.00

May 2, 1913, $1,535,000.00

Total Assets $2,500,000.00
Also 3,500 Satisfied Customers

Open an Account With a Growing Bank

Interest Paid on Savings Accounts

Active Depositary of U. S. Government

CANDLER NAILS RATE CUT WAIL BY RAILROADS

Atlanta Expert Declares Neither Interstate Nor State Commissioners Reduced Revenue.

"Railroads, in my opinion, cannot consistently claim that the Interstate Commerce Commission or the State railroad Commissions have decreased their revenues by lowering rates. Railroad Commissions have decreased others have been raised. The rate per ton per mile for freight has remained fairly stable."

C. M. Candler, of the Georgia Railroad Commission, one of the best informed men in the United States on railroad problems, makes this comment in connection with the Eastern railroads' application for a 5 per cent increase in rates, which just now is arousing much controversy and interest, as foreshadowing similar action in other sections of the nation.

"Operating expenses of the railroads, however, have increased," says Mr. Candler. "Our figures show conclusively that every item which goes to make up the expense of operation has increased steadily with the single exception of coal, which is about the same.

"If the railroads want an increase in freight rates, if it be true as they claim, that present rates do not permit of proper returns on their investment, they should base their demands square upon the plank of increased expenses, and fight the thing out along that line and that alone.

Denies Ruinous Reductions.

"Any claim that commissions have made ruinous reductions can not be upheld successfully.

"A layman can understand it readily. The Interstate Commerce Commission, for example, does not make rates. It simply takes up rates against which complaint is made.

"Suppose that an increase is made on one classification embracing 10,000 articles. Shippers will fight only 50 or 60 increases. Even if they win, the other rates stand. Then, by changing articles from one classification to a higher, and by similar manipulation, the railroads manage to keep their revenues at a stable figure.

"The commission can regulate inequalities and remedy discriminations. That is all they can do, and all they ever have attempted.

"Of course, in Georgia, the situation is somewhat different. Here railroads cannot increase rates without our permission. And if they lower a rate that rate at once becomes the commission's rate, and it cannot be changed without a proper hearing.

Try to Make Rates Fair.

"But the Georgia Commission has made no sweeping reductions. It has not tried. All that it ever has tried to do is make the rates fair alike to all localities."

The railroads make the plea that in order to return fair profits, and in order to build up a surplus for emergencies and for additional equipment and improvements, they must have a wider margin between operating expense and revenue.

In this connection, the report of the Georgia Railroad Commission, just published, gives interesting figures. The ten trunk lines in Georgia now pay an average of $29.12 per ton for steel rails, an increase of four per cent over 1908. Cross ties have increased in cost in the same period from 34 to 42 cents apiece; lumber from $16.02 to $19.41 per M. Locomotives now cost an average of $19,409 against $15,146 in 1908, an increase of 28 per cent, and passenger coaches have increased in cost from $6,739 to $9,252; box, coal and flat cars, an average of 18 per cent.

Of course, rolling stock bought nowadays is better than four years ago. Still it represents increased expense.

Unions Raise Fund For Aid of Darrow

Chicago Workmen to Partly Reimburse Attorney for Fortune Dissipated in Trial.

CHICAGO, May 5.—The Chicago Federation of Labor to-day was pledged to raise a fund to partially reimburse Clarence Darrow, labor attorney, whose fortune of $150,000 was dissipated in his own defense following his two trials which resulted from his part in the defense of the McNamara brothers at Los Angeles.

Darrow addressed the Federation yesterday.

"When society is in such a condition that laws must be passed to prevent women working more than ten hours it is time that some changes be made," said the attorney. "One cure would be the uniting of all unions in one great political machine."

ROUND-ABOUT-TOWN STORIES

Buttermilk Marathon by Insurance Clerks.

Six insurance clerks who are employed in a skyscraper not a thousand miles from Five Points have entered a buttermilk marathon and every day about noon they make a run.

They congregate about the counter of a soda fount which makes a specialty of lactone buttermilk and there they drink, and drink, and drink. All of them used to be thin and dyspeptic looking. But now they are taking on flesh and say buttermilk did it.

"I used to be very fond of beer," said one of the six as he sipped his milk, "but this lactone stuff has it beaten seventeen ways. I have developed a real craving for buttermilk and my doctor tells me it is the best thing in the world for me. I am getting fat," and he showed a first class double chin to prove his assertion.

"Lots of folks are beginning to drink buttermilk," said the soda water clerk. "Nearly every day I get acquainted with a new lactone 'fan' and I am increasing my order for milk every week. If this demand keeps up I'll have to enlarge the stand."

Won't Trust Own Memory, So Writes to Himself.

One of the hardest worked business men in town is a man who is afraid to trust his memory. To quote him he has about a million different things to think about and he lives in daily terror that he will forget something important which ought to be attended to.

Not long ago he hit upon a scheme that works admirably and saves him much wear and tear of mind. He writes notes to himself every day, jogging his memory about something that has to be looked after.

If he is to attend a meeting of some committee of which he is a member he will dictate a letter to his stenographer to that effect and in the morning it is turned over to him with the other mail. He carries a package of postals in his pocket all the time and if while walking along the street he should happen to think of something which he wishes to do next day he'll stop, scribble a note to himself, drop the card in the nearest letter box and next morning it is delivered at his desk.

"Some of my friends wonder how I am able to attend to so many things and make so few mistakes," said this man. "It's system, that's all. It's a great scheme. Saves me lots of gray matter and I couldn't spare much of it."

Mother's Advice To Her Daughter

A Real Live Doll to Fondle Is Woman's Greatest Happiness.



One of the most important matters about which women concern themselves is their future status as a grandmother. And she is wisdom itself who knows of or learns of that famous remedy, Mother's Friend. This is an external application for the abdominal muscles and breasts. It certainly has a wonderful influence, allays all fear, banishes all pain, is a most grateful encouragement to the young, expectant mother, and permits her to go through the period happy in mind, free in body and thus destined to anticipate woman's greatest happiness as nature intended she should.

The action of Mother's Friend makes the muscles free, pliant and responsive to expansion. Thus all strain and tension upon the nerves and ligaments is avoided, and, in place of a period of discomfort and consequent dread, it is a season of calm repose and joyful expectation.

There is no nausea, no morning sickness, no nervous twitching, none of that constant strain known to so many women, hence Mother's Friend is really one of the greatest blessings that could be devised.

This splendid and certain remedy can be had of any druggist at $1.00 a bottle, and is sure to prove of inestimable value, not only upon the mother, but upon the health and future of the child. Write to Bradfield Regulator Co., 132 Lamar Bldg., Atlanta, Ga., for their book to expectant mothers.

YOU CANNOT GET AWAY FROM IT---

If you want to deposit your money in the

Strongest State Bank in the South

And get the highest savings interest rate---

4 Per Cent Compounded Semi-Annually

You will come to the

TRUST COMPANY OF GEORGIA

Capital and Surplus $1,800,000

Equitable Bldg. - - - Pryor St.

SURPRISE DAY--WEDNESDAY, BE SURE AND COME

Summer Furniture to Make a Cool Home

M. RICH & BROS. CO.

Porch Shades Add a Room to Your Home

All Buyers Back From New York: Watch them Shake the "Plum" Tree.

May Sale Prices That Point Out Big Savings

Sale of Every Serge Dress in Stock
Former Prices $18.75 and $19.75, now $9.95

$9.95

Without exception every wool dress in stock is now offered at one of two prices—$9.95 or $18.75.

The dresses at $9.95 include wide and narrow wale serges and Bedford cords. Variously in blue, black or tan. There are 73 in all—each of this season's newness. Severely tailored and trimmed styles. Former prices $18.75 and $19.85.

The dresses at $18.75 are a mere handful that sold formerly for $29.50.



Every Silk Dress in Stock Reduced

Silk dresses of all kinds for street or fashionable afternoon wear. In crepe de chines, charmeuse, granite crepes, foulards, messalines, novelties, brocaded silks, etc. Black and colors. All reduced thus:

Former prices up to $29.50, $39.50, $47.50, $60.00.
Present prices at $18.75, $24.50, $28.75, $39.50.

A Decisive "*Let Go*" of Suits

$10 were up to $20 — Include smartly tailored models. Judge of the tailoring and materials by the fact that every coat is messaline silk lined and finished with silk shields. There are all-wool French and storm serges, Bedford cords and novelties. Chiefly in the staple black and blues. One big rack full in sizes for all. Formerly $16.75 to $20.

$15 were up to $25 — Choose here from the fashionable $23.50 and $25 suits in Bulgarian and Russian blouses, straight front and cutaway styles. Serges, Bedford cords, Shepherd checks, ratines and novelties. Black, blue, grey, tan, brown, black and white checks, etc. Distinguished styles of individuality and charm. Choice $15.

NEW WAISTS ARE IN

Every Other Wool Suit in Stock Reduced:

Former prices up to $40, $65, $80, $95.
Present prices at $25, $35, $50, $60. (Ready to Wear—Second Floor)

Stylish $3 Crepe Flouncings, $1.50

The season's most fashionable fabric—charming crepe flouncings bewitchingly self-embroidered in rose, flowers, spray and conventional patterns. Scarce and hard to get; but 300 yards came to us in connection with another deal at **half price**. On sale the same way; 45 inches wide.

$1.25 Bulgarian Voile Flouncings, 59c

No need to expatiate on a bargain like this. The fabric is a 45-inch white voile; the embroidery is the fashionable Bulgarian in all the rich Balkan colorings.

59c for $1.50 to $2 Flouncings — Fine qualities of sheer Swiss 45-inch Flouncings in beautiful patterns of eyelet and Irish embroidery effects. Great values!

39c for 50c to $1 Lace Bands — Shadow, macrame and ratine bands and edges. Shadow 5 to 9 inches; others up to 15 inches wide. You know how fashionable they are.

69c for $1 to $2 Venise Laces — Stylish Venise Lace bands and edges in white, cream and ecru. 4 to 7 inches. The average less than half price will send them flying.

$1.89 for $3 to $5 Fine Laces — Laces approved by Fashion, Lierre, Shadow, Chantilly and hand-run Darn laces, in white, cream and ecru bands. 8 to 15 inches.

(Laces—Main Floor, Right)

ECONOMY BASEMENT

3000 Yards of Fancy Dress Ginghams — Two solid cases of fancy ginghams, seersucker and chambray in all the dainty stripe, check and plaids, all perfect and strictly fast colors, 10 to 20 yard mill lengths. On sale one day only, Tuesday, 8c and 10c qualities **5c**

15c Outsizes of Ladies' Knit Vests — 100 dozen Swiss ribbed outsizes Vests, low neck, sleeveless, tape trimmed ..... 3 For **25c**

50 Doz. Men's Summer Wash Ties — Full length Wash Ties, all white, or white with stripes, dots and figures, Madras weave **5c**

25c Infants' and Children's Hose — About 30 dozen to close, extra fine ribbed infants' and children's Hose, in black, white, pink, blue and red. Sizes 4 to 7 only **5c**

$1.00 Middy Blouses Tuesday — About 48 Middies to close. Made from fine Galatea Cloth, all perfectly new models, all white, with blue and red collars and cuffs. All slightly soiled from handling. Sizes 10 to 15 years **49c**

2000 Yds. Embroidery Insertions — Wonderful Bargain for Embroidery Buyers Tuesday. Mostly insertion, a few edges, widths to 5 inches wide. Embroideries that sold to 15c yard. All go in this Tuesday Sale **3½c**

1-2 Doz. Hemmed Napkins — Another great Bargain, half dozen of Hemmed, ready-to-use tea Napkins, mercerized finish. Spot and other patterns **15c**

49c Fancy Velvet Handbags — About 50 to close. Velvet Bags with cord and fringe trimmed, also a lot of Children's Purses with cord **10c**

All the buyers are back from New York. An unsettled money market and uncertainty regarding the tariff has made manufacturers and jobbers anxious to ***unload.*** Our buyers ***captured*** many ***"plums."*** We start ***distributing*** them—to-morrow. Here's how you can ***share:***

The May Silk Clearance
Swings Into Its 2nd Big Week

Like a runner catching his second wind, the May Silk Sale goes onward with renewed energy. The first rush is over—we now have space to spread out the silks. What beauties they are—the list reads like an extract from a fashion book—impressionistic chiffons, chiffon cloths in futurist and neat floral patterns, French silk voiles bordered and striped; the ever staple foulards, soft chiffon taffetas, now on return to favor, messalines, silk suitings—Tussah crepe de chines—just about every silk that has been in favor this season.

All Underpriced a Fourth to a Half

There are many $1 silks at **59c & 69c**
There are many $1.50 silks at **89c & 98c**
Many $3 to $3.50 silks at **$1.29 & $1.39**

(Silk Annex—Main Floor, Right.)

Cloisonne Enamel

50c

Jewelry for $1 to $2 kinds

Four of the biggest stores in the country took over a manufacturer's overplus lot of Cloissonne enamel brooch pins and cuff links. Each piece is genuine Sterling silver base, and so stamped. Mounted in Cloisonne enamel, in dainty and delicate colorings and designs.

The brooch pins are in oval, oblong and crescent shape. Values $1 to $2, at **50c**
The cuff links are $1.50 values at **69c**

25c, Hat Pins, 10c

Sterling silver hat pins, 8-inch lengths; the demand is for 5-inch—hence the reduction. These can be easily cut down.

(Main Floor, Center)

Royal Society Stamped Waists, Drawers, Baby Dresses, Etc.
at Half Price

Yes, the news—sensational as it is—is just as stated. The garments are the famous Royal Society Goods, each item in its individual package with sufficient thread for working.

Moreover, there are some 4,800 packages in all, including centerpieces, scarfs, pillow tops, work and laundry bags, shirt bags, pin cushions, nightgowns, baby dresses, ladies' shirtwaists, drawers and other novelties. Each package contains thread sufficient for working out any piece.

Not a piece or two of each, but literally scores. The sale started to-day with 4,800 pieces, and we'll have plenty for to-morrow. Technically "discontinued patterns" because the Royal Society Company get out new designs each year. One would have to be a captious critic, however, to see where the new designs are any prettier than these we offer at these half prices.

Were 25c, 35c, 40c, 50c, 75c, $1.
Now 12c, 17c, 20c, 25c, 37c, 50c.

(Sale at 8:30, Art Needlework, Main Floor)

May Sale of Muslinwear
Wherein Opportunity Is Writ Large

New lots ***underpriced;*** our own stock ***cut*** to the quick. We could tell you the whyfores and wherefores, but ***Prices*** ---not Printer's Ink---are ***behind*** this sale.

We come to the point at once:

Save on Gowns

50c gowns, of fine cambric, perfectly made, prettily trimmed in laces or embroideries. Choice of three styles. You can't get a better gown anywhere at 50c. This May Sale price is **39c**

There in several lines is the story of the least you can save. Here in one line are stories of the most you can save.

75c gowns of nainsook, embroidered **49c**
$1 and $1.25 gowns, nainsook and longcloth **59c**
$1 and $1.50 initial gowns (not all initials) **69c**
Beautiful gowns charmingly lace and embroidery trimmed **98c**
$1.50 and $2 gowns, lovely qualities at **$1.19**
$2.50 and $3.50 gowns, very fine, at **$1.95**
$4 to $5 gowns, handsome styles, at **$2.98**
$6.50 gowns, exquisite garments, at **$4.95**

$5 to $10 Petticoats at $1.98

These are the wide skirts carried over from former seasons. They should make special appeal to women able to do their own sewing. For some of the skirts contain sufficient materials to make two skirts of the present styles.

Combinations in Sale

Just the fresh, attractive garments for which you would gladly pay full price. Combination corset cover and drawers, and combination corset cover and skirts. Beautiful materials; beautifully made and trimmed.

$1.25, $1.50 and $1.75 Combinations at **98c**
$2.50 to $3.50 Combinations at **$1.98**
$4.00 to $5.00 Combinations at **$2.98**

$1 Petticoats 49c

Two lots of fine petticoats, worth 75c and $1, at just 49c. Made of fine nainsooks and cambrics, variously with embroidery ruffle and underlay or the new straight line tailored petticoat, with scalloped border and trimmed with embroidered spray.

98c for $1.50 fine nainsook petticoats, the new straight line styles with pretty embroidery ruffle.

Save on Drawers

The savings start at the very bottom, with 25c drawers at 17c, and go up step by step to very fine $3.95 drawers at $2.98. Here is the detail:

25c drawers, plain tucked and embroidered **17c**
Nainsook embroidery trimmed at **23c**
Nainsook wide leg drawers at **39c**
$2.50 drawers, fine qualities **$1.98**
$3.95 new straight leg drawers **$2.98**

M. RICH & BROS. CO. ORDER BY MAIL M. RICH & BROS. CO.

LABOR BUREAU PLANS TO ACT AS A MEDIATOR

Stanley Wants the Legislature to Permit Department to Arbitrate Capital-Workers Disputes.

By JAMES B. NEVIN.

Commission of Labor H. M. Stanley likely will ask the incoming Legislature to increase the efficiency of the department of which he is the head, particularly in the matter of its friendly intervention in disputes between capital and labor, wherever he may have reason to believe that his services would be welcomed or calculated to bring about a solution of questions involved.

This, in all probability, will open the way to other propositions for legislative consideration, and somewhere along the line a compulsory arbitration bill likely will be presented.

It is too early to say what the new Legislature will do with these suggestions. It not only is a new body—that is, composed largely of untried material—but all Legislatures proverbially are slow to assume attitudes in advance of the introduction of legislation touching the relation between labor and capital.

It perhaps is safe enough to say, howevere, that the chances of putting through a compulsory arbitration bill are slim. There is a disposition to think that the Department of Labor could be made to play a better part, through amplification of its powers and discretions, in disputes between capital and labor in Georgia than heretofore has been possible, but there is no likelihood that the State Legislature would be willing to set up a board of arbitration with compelling powers.

It is possible that a provision for special boards in special cases might be enacted—a board composed of one representative each from the disputing parties, they to select a third—with further provisions for making binding the awards of such boards, but it is doubtful whether the Legislature would care to go further than that.

There is little doubt, however, that the entire question of the relations between capital and labor in Georgia will be opened wide in the next General Assembly, and some genuinely constructive legislation is anticipated.

It is certain now that Secretary of the Navy Daniels and his party will arrive in Savannah on board a United States destroyer from Port Royal, S. C., at 6 o'clock Sunday evening, May 11.

The Secretary and his wife, together with Mr. Palmer, will be driven at once to the residence of Mr. and Mrs. Pleasant A. Stovall, whose guests they will be during their stay in Savannah.

Later in the evening the North Carolina Society, in Savannah, will take Secretary Daniels out for an informal dinner and smoker. Mrs. Daniels will be taken charge by lady friends at the same time.

The party will leave at 1:20 a. m. the following morning for Raleigh, N. C., their home, over the Seaboard Air Line Railway.

Their stay in Savannah will therefore only be about six hours, but the program arranged will guarantee that the friends of Secretary and Mrs. Daniels will see something of them at that time.

Unless the new membership of the Legislature produces something of a surprise by way of a good dresser, it now seems probable that Representative "Bob" Hardeman, of Jefferson, will retain his well-earned right and title to be known as the "Beau Brummel of the House."

Hardeman is a wonderful dresser. His sartorial philosophy is exact and altogether pleasing. On real hot days—such as come inevitably when the Georgia Legislature is in session—Hardeman is a human cucumber in its most fetching make-up. He can deliver a fifteen-minutes' speech, overflowing with eloquence and emphasis, vehement in appeal and animated in gesture—and then sit down, as cool as a cold storage plant, and as free of perspiration as a tadpole.

Hardeman never wilts a collar, never mops his alabaster brow, and never pants for breath. He is always and ever the same immaculate and well-groomed "Bob."

And the man in the next House, if such man there be, who robs him of his title will have to go some—that's all!

Dr. Joe P. Bowdoin, of Adairsville, who has just been elected grand high priest of the Royal Arch Masons of Georgia and grand master of the Grand Council of the Royal and Select Master Masons of Georgia, is one of the most popular men in Northwest Georgia, and has figured prominently in the politics of that section for several years.

Time and again he has been mentioned as prospective legislative material, but always has declined to be a candidate. It may be that he will stick to his resolve never to enter the General Assembly—for his political activity never has been personal to himself—but if he should come either to the House or the Senate he would be a most valuable member.

The current issue of The Baxley Banner carries the following interesting statement: "Senator R. Toombs DuBose, of Clarke County, will introduce at the next Legislature a bill providing for a tax commission whose duty it shall be to gather data on the situation in the State, and, with the aid of the Attorney General and Comptroller, sit in recess, hear any citizen who may wish to appear before it and report to the next Legislature recommending legislation which the facts and conditions they find may warrant. Mr. DuBose is in thorough accord with any plan to get better tax laws enacted and to get definitely at the situation he favors a commission."

Apparently, the State press is not warming up particularly to the proposed re-offering of the Tippins bill in the House of Representatives.

The State press seems to think the people got enough of that fight in the last Legislature, and that they would be much obliged to the General Assembly if it would let them off this time.

Florida to Honor Secretary of Navy

Governor, Cabinet and Legislators to Meet Daniels in Pensacola To-morrow.

PENSACOLA, FLA., May 5.—Secretary of the Navy Josephus Daniels, accompanied by Mrs. Daniels and his aide, Commander Palmer, passed through Pensacola last night en route to New Orleans. He will return here to-morrow morning and inspect the Pensacola Navy Yard with a view to reopening it.

Elaborate preparations for his entertainment have been made. Governor Trammell and Cabinet and about 400 members of the Florida Legislature will arrive to-night to meet him. Governor O'Neal of Alabama and Senator Bryan and Congressman Wilson of Florida are also expected.

Official O. K. Given 'Palm Beach Sway'

Animal "Trots" (Tempered With Decency) Approved by the Dancing Masters of Chicago.

CHICAGO, May 5.—Animal dances (tempered with decency) to-day stand approved by the dancing masters of Chicago.

At their monthly meeting the masters stamped as "O. K." the "Palm Beach sway."

"The dance is naughty—just naughty enough to be nice," said President Hutchinson, of the masters' association. "It has all the shoulder movements and the swing of the bear trot and bunny hug, but the steps are those of the old-fashioned waltz."

Has a Way to Stop Wild Automobiles

Install Contrivance for Controlling Spark Magneto, Urges French Expert.

Special Cable to The Atlanta Georgian.

PARIS, May 5.—A simple way in which passengers in a runaway auto can stop the machine is suggested by a distinguished French mechanical engineer. What he urges is the instalation at the back seat of the auto of a contrivance for controlling the spark magneto in case the chauffeur becomes sick or dies or is thrown out of the machine.

Such a contrivance, he says, should be compulsory under law, and it could cost but $1 for each auto, and it could be covered with a glass case, to be broken only in case of emergency.

Think 'Man Without Past' Admiral's Son

Mysterious Patient In Minnesota Insane Asylum May Be 'Jack' Ramsay of Washington.

WASHINGTON, May 5.—It has been suggested that the mysterious patient in the Minnesota State Hospital for the Insane at Rochester, Minn., who has forgotten his identity and his past through some mental kink caused by a blow on the head, may be George D. Ramsay, usually called "Jack," who disappeared from Washington in September, 1908.

George D. Ramsay is a son of Rear Admiral Francis Munroe Ramsay, retired, one of the heroes of the war between the States.

PENSACOLA NAMES FIRST COMMISSIONERS TUESDAY

PENSACOLA, FLA., May 5.—Tomorrow the first primary for the nomination of three city commissioners under a new charter will be held. Seventeen candidates have announced. The salaries are $3,000 per year each. The commissioners will go in office early in June.

PONY CONTEST STIRS INTEREST ALL OVER DIXIE

Nominations Pouring in by Telegraph, Telephone and Mail. Attracts Record Attention.

Never before in the South has a newspaper contest attracted the attention that the Georgian and American's pony outfit contest is drawing.

Nominations come in by telegraph, telephone and mail. Nearly 100 contestants already are in the race, and it is likely that the number will be greatly increased within a few days.

An early start is a great advantage. Late comers are at something of a disadvantage, and as the Georgian and American want to see all on an even footing, it is hoped that if you contemplate backing a candidate, you will send in the name of the boy or girl at once.

By far the most entrants are from Atlanta, of course, for eight ponies are to be given away in Atlanta alone. But look at the list of towns in Georgia which are represented—a partial list, not corrected up to the minute. Every mail brings more, but here are a few:

Even Come From Alabama.

Lithonia, Decatur, Blakeley, Ft. McPherson, Union City, Forsyth Rome, Sparta, Barnesville, Fayetteville and Bolton.

Then from outside the State, such widely separated localities as Anderson, S. C., and Piedmont, Ala., are represented.

In answer to many inquiries, the subscription books for the use of contestants, now are ready and may be had on application.

These books contain all the rules of the contest, the limits of the districts, subscription rates and votes credited for subscriptions of various lengths. Contestants, upon securing a new subscription, fill out a page in one of these books which gives the subscriber a receipt, is a voucher for a certain number of votes for the contestant and a record for our offices to assure the new patron that he will get his paper promptly and at the right address.

Made Easy for Contestants.

Everything is being made easy for the contestants, and you never saw anything more convenient than these books.

Coupons good for votes are appearing daily in the Georgian. Many shrewd contestants already are saving them, and getting their friends to save them. Remember, in the daily Georgian, each coupon is valued at five votes, and in the Sunday American, the coupon is worth fifteen votes. From seven consecutive papers, you can get 45 votes, and 45 votes weekly will help win a prize.

Here is a word for parents who perhaps have been contemplating the purchase of a pony for the children:

Do not overlook the Georgian and American offer. You intend of course to buy a good pony. But the Georgian and American have used the services of an expert in picking the twelve to be given as prizes. This is service you could not get, or afford if you could get it, in the purchase of one pony.

DISASTROUS FIRE SWEEPS MOLINO, NEAR PENSACOLA

PENSACOLA, FLA., May 5.—A disastrous fire occurred at Molino, 20 miles from here on the Louisville and Nashville Railroad, last night, several business houses being entirely destroyed. It is impossible to learn the value of the property destroyed. The Molino Mercantile Company's store, a meat market, a blacksmith shop, a restaurant, an ice house and one residence burned.

In your hand you hold a five-cent piece.

Right at the grocer's hand is a moisture-proof package of Uneeda Biscuit. He hands you the package—you hand him the coin. A trifling transaction?

No! A remarkable one—for you have spent the smallest sum that will buy a package of good food; and the grocer has sold you the most nutritious food made from flour—as clean and crisp and delicious as it was when it came from the oven.

NATIONAL BISCUIT COMPANY

ESTABLISHED 23 YEARS

$5



DR. E. G. GRIFFIN'S

GATE CITY DENTAL ROOMS

BEST WORK AT LOWEST PRICES

All Work Guaranteed.

Hours 8 to 6—Phone M. 1708—Sundays 9-1

Whitehall St. Over Brown & Allens

A Complete Shetland Pony Outfit

Pony, Cart and Harness

For Every Winner in the

American-Georgian Contest



Open to White Boys and Girls

Everywhere

That Hearst's Sunday American and The Atlanta Georgian Are Read

Enter the Pony Outfit Contest NOW

It is not too late to start piling up votes in the Pony Contest. But the boy or girl who wants to finish among the winners has no time to lose. Nomination blanks will be received until May 31st, but the contestant who waits for that date before starting will have to overcome a handicap, as most of the contestants already entered are making every day's work count.

Send This Nomination Blank To-day.

I nominate, as a candidate in **The Hearst's Sunday American** and **Atlanta Georgian** Pony Outfit Contest:

Name .....

Address .....

.....

Nominated by .....

Address .....

GOOD FOR 1,000 VOTES

Only one nomination blank can be voted for any contestant.

It Starts You With A Thousand Votes

Here are the details of this great contest that will afford delight to twelve boys and girls. All contestants are urged to read them carefully:

PRIZE DISTRIBUTION

—Eight pony outfits will be given away to white boys and girls in Atlanta and suburbs.

The distribution will be made as follows:

One pony outfit to the boy or girl receiving the greatest number of votes in each of the following districts:

District No. 1—East of Marietta Street and West of Edgewood Avenue, from Georgia Railroad right-of-way to city limits.

District No. 2—East of Piedmont Avenue and West of Edgewood Avenue, from Georgia Railroad right-of-way to city limits. Includes Druid Hills, Edgewood, Kirkwood and Decatur.

District No. 3—South of Edgewood Avenue and East of South Boulevard to city limits, East and South. Includes South Kirkwood and Ormewood.

District No. 4—West of South Boulevard and East of South Pryor from Georgia Railroad right-of-way to city limits. Includes South Atlanta and Lakewood Heights.

District No. 5—West of South Pryor to Central of Georgia right-of-way. West of railroad to include Oakland City, Fort McPherson, East Point, College Park, Egan and Hapeville.

District No. 6—West of Central of Georgia right-of-way to city limits, from West Hunter Street South to Oakland City.

District No. 7—North of West Hunter Street and West of Marietta Street to city limits, North and West.

One pony outfit to the carrier or newsboy employed by THE GEORGIAN and HEARST'S SUNDAY AMERICAN receiving the greatest number of votes cast for newsboys and carriers.

Four prize pony outfits will be given to out-of-town boys and girls. They will be distributed as follows:

Two pony outfits will be given to the white boys or girls in the State of Georgia, outside of Atlanta and suburbs, who receive the greatest number of votes and next greatest number, respectively.

One outfit will be given to the white boy or girl receiving the greatest number of votes cast for contestants outside of the State of Georgia, anywhere that THE GEORGIAN and HEARST'S SUNDAY AMERICAN are sold.

One outfit will be given to the out-of-town agent employed by THE GEORGIAN and HEARST'S SUNDAY AMERICAN who receives the greatest number of votes cast for agents.

CONTEST RULES

Nominations for contestants will be received during the period beginning Monday, April 28th, and concluding at midnight, Saturday, May 31st.

Voting coupons will appear daily in THE GEORGIAN and in every issue of HEARST'S SUNDAY AMERICAN, beginning with THE GEORGIAN'S issue of Thursday, May 1st, and concluding with THE GEORGIAN'S issue of Thursday, July 31st. The contest will close at midnight July 31st.

THE GEORGIAN'S daily vote coupons will count for five votes each, and THE SUNDAY AMERICAN vote coupons for fifteen votes each in favor of the contestant whose names they bear.

Votes will be credited for paid-in-advance subscriptions received, according to the following table:

	Subscriptions Delivered by City Carrier.	By Mail or Delivered by Out-of-town Agt.	Votes.
Daily and Sunday, 1 year	$6.20	$7.00	3,500
Daily and Sunday, 6 months	3.10	3.50	1,700
Daily and Sunday, 3 months	1.56	1.75	800
Daily and Sunday, 1 month	.55	.60	250
Daily only, 1 year	5.20	5.00	1,000
Daily only, 6 months	2.60	2.50	950
Daily only, 3 months	1.30	1.30	450
Daily only, 1 month	.45	.45	150
Sunday only, 1 year	2.00	2.00	1,300
Sunday only, 6 months	1.00	1.00	650
Sunday only, 3 months	.50	.50	300
Sunday only, 1 month	.20	.20	100

The above vote credits will apply to old subscribers who pay subscription arrearages or for a term in advance as well as to new subscribers.

No vote credit will be issued for subscriptions for less than one month nor more than two years.

In the event of a tie vote for any of the pony outfit prizes, the contestants so tying will each receive a pony outfit.

Vote coupons clipped from THE GEORGIAN and SUNDAY AMERICAN must be voted within fifteen days from date of issue. Coupons that are more than fifteen days old will not be credited to any contestant.

Except for the separate prizes offered to THE GEORGIAN and HEARST'S SUNDAY AMERICAN carriers, newsboys and out-of-town agents, no employee of these newspapers, nor any member of an employee's family, will be eligible as a contestant.

Subscription blanks and printed instructions for the use of contestants are now ready. Sent anywhere on request.

To-day's Vote Coupons appear on Page Two of this newspaper---Ask your friends to save the Vote Coupons for you. They will be found in **The Georgian** ***every week day and every issue of*** **Hearst's Sunday American.**

Address all inquiries, nomination blanks, vote coupons, etc., to

PONY CONTEST EDITOR

Hearst's Sunday American and Atlanta Georgian

20 East Alabama St. ATLANTA, GA.

THE SOCIAL WORLD

THE summer season at the Piedmont Driving Club was inaugurated at the week-end dance by al fresco dinners served on the terrace. Pink roses and pink fairy lamps adorned the tables, and a number of large parties were given. An orchestra played during dinner.

The unusual number of visitors present added especial interest to the affair, which was attended by more than 100 guests. Mrs. Echols, of Virginia, Miss Constance Knowles' guest, was the central figure in a party including Misses Helen Dargan and her guest, Ruth Wilson, of New York; May Atkinson, Constance Knowles, Mr. and Mrs. Winship Nunnally, Messrs. Samuel Slicer, Jesse Draper, A. J. Ryan, Clarence Knowles, Lynn Werner and Neil Read.

Miss Margaret McPheeters, of Raleigh, N. C., Mrs. Samuel Inman's guest, was tendered a party by Miss Louise Hawkins. Mrs. Louis Schley, of Augusta; Mrs. W. D. Manley's guest, was tendered a party by Mr. and Mrs. A. Ten Eyck Brown, who also entertained Mr. and Mrs. Manley and Mr. Brooks Morgan. Miss Nora Carr, of St. Louis, Mrs. Bates Block's guest, was entertained by Dr. and Mrs. Block, and Misses Anne Selden, of Washington, D. C., and Marion Roberts, of Utica, N. Y., were entertained by Mr. and Mrs. George K. Selden.

Other visitors at the affair were Misses Robyn Young, of Washington, D. C.; Agnes Jones, of Albany; Martina Burke, of Macon, and Helen Barnes, of Macon.

Others present were Misses Esther Smith, Margaret Hawkins, Elizabeth Morgan, Laura Cowles, Aimee Hunnicutt, Gladys LeVin, Sara Rawson Nancy Prince, Annie Lee McKenzie, Mr. and Mrs. Roy Collier, Mr. and Mrs. Forrest Adair, Jr., Mr. and Mrs. James T. Williams, Mr. and Mrs. John Kiser, Mr. and Mrs. Alexander Smith, Jr., Mr. and Mrs. J. Edgar Hunnicutt, Mr. and Mrs. William A. Speer, Judge and Mrs. Arthur Powell, Mr. and Mrs. George Dexter, Mr. and Mrs. William R. Prescott and Mr. and Mrs. Charles E. Sciple.

For Miss McClellan.

Mrs. Charlton Ogburn will entertain at tea Tuesday afternoon at the Driving Club for Miss Josephine McClellan, the guest of Miss Hildreth Burton-Smith.

Akans-Allen.

Mr. and Mrs. George Akans announce the marriage of their daughter, Alice, to Mr. Thomas R. Allen, May 1, 1913, at their home, West End Avenue. They will be at home at 60 Hurt Street.

G. H. S. Alumnae Meets.

Miss Nan Stephens, recording secretary, announces that the board of directors of the Girls' High School will meet Thursday at 4 p. m. at the High School for the purpose of voting on a fellowship.

For Miss Beattey.

Miss Emily Cassin will entertain informally the latter part of the week for Miss Lillian Beattey, of Columbus, Ohio, Mrs. Henry Troutman's guest.

Mrs. Troutman to Entertain.

Mrs. Henry Troutman will entertain at luncheon Tuesday at her home on West Peachtree Street for Miss Marian Felder's guest and the guests of Mrs. G. K. Seldon and of Miss Hildreth Burton Smith.

Her party will include Misses Lillian Beattey, Cornie Fore, Marian Felder, Marian Roberts, Anne Seldon, Hildreth Burton-Smith, Josephine McClellan, Marguerite Beck, Emily Cassin, Mrs. Hal Miller and Mrs. William Akers.

Conwell-Hageny.

The engagement of Miss Laura Conwell, formerly of Atlanta, to Mr. John H. Hageny, of San Diego, is announced. The wedding will take place in Tucson, Ariz., May 14.

Mrs. Miller Hostess.

Mrs. Hal Miller entertained at a box party at the Forsyth Monday afternoon in honor of Miss Marian Felder's guest, Miss Cornie Fore, of Charlotte, and Miss Lillian Beattey, who is visiting Mrs. Henry Troutman. After the matinee the party had tea at the Georgian Terrace.

Drewry-Walsh.

Mr. and Mrs. Thomas Drewry, of Griffin, Ga., announce the marriage of their daughter, Lucile, to Mr. William T. Walsh, of Atlanta, Saturday, May 3, 1913.

Educational Association to Meet.

The Porter Springs Educational Association will meet at 10:30 Wednesday morning at the residence of Mrs. John Cooper, 67 Juniper Street.

Burroughs Nature Club.

The Burroughs Nature Club will take the 2:10 car for College Park Tuesday afternoon for their usual walk.

Pioneer Women to Meet.

The Pioneer Women will meet Wednesday afternoon at 3:30 o'clock in the parlors of the Aragon Hotel. This floor was not damaged by the fire.

Walsh-Drewry.

Mr. and Mrs. Thomas H. Drewry, of Griffin, announce the marriage of their daughter, Lucile, to Mr. William T. Walsh, of Atlanta, Saturday, April 3.

Chrysanthemum Club to Meet.

The Inman Park Chrysanthemum Club will meet Tuesday afternoon at 4 o'clock with Mrs. W. A. Niall, 94 Moreland Avenue.

Miss Clarke Hostess.

Miss Penelope Clarke will entertain eight friends at bridge Wednesday afternoon at her home on Piedmont Avenue for Miss Lillian Beattey, of Columbus, Ohio, guest of Mrs. Henry Troutman.

For Miss Ruth Wilson.

Mrs. E. C. Peters will be among those entertaining for Miss Helen Dargan's guest, Miss Ruth Wilson, of New York.

Musical at Druid Hills.

Circle No. 9, Mrs. W. M. Fambro, chairman, will give a musical Thursday evening at the Druid Hills Methodist Church. Professor Charles Sheldon, Mrs. Sheldon and Mrs. John Candler will participate.

Mrs. Cobbs Hostess.

Mrs. H. L. Cobbs has issued invitations to a buffet luncheon at the Driving Club Friday.

Bryant-Allen.

Mr. and Mrs. D. W. Allan, of East Point, announce the marriage of their daughter, Fannie, to Mr. Robert Clyde Bryant, April 26.

Mr. and Mrs. Bryant are at home to their friends on East Washington Street, East Point.

Mrs. Meador's Guests.

At Mrs. J. Frank Meador's bridge Tuesday afternoon for Miss Helen Dargan's guest, Miss Ruth Wilson, of New York, guests will be Misses Helen Dargan, Katherine Ellis, Ruth Stallings, Jennie D. Harris, Mary Helen Moody, Margaret Hawkins, Katherine Wylie, Sara Rawson, Ruth Wing, Annie Lee McKenzie and Helen Hawkins.

President Wilson's Aunt Here.

Mrs. Helen S. Woodrow, of Denver, an aunt of President Woodrow Wilson, left Atlanta Monday for Washington, where she will be a guest at the White House.

Mrs. Woodrow came to Atlanta from San Antonio and has been resting here for several days at the Atlanta Sanitarium, 343 South Boulevard. After her trip to Washington she will return to her home in Denver.

Altrurian Society Meeting.

The Altrurian Society announces its regular monthly lecture by Dr. L. A. Fealy, of Birmingham, Ala., Tuesday night at 8 o'clock at the Carnegie Library. His subject will be "Jesus Christ."

Class lectures will be given Tuesday at 3:30 p. m. and Wednesday at 11 a. m. in the Altrurian book room, 500 Hillyer Building. Students of occultism, religions, ethics, philosophy, Eastern thought, theosophy, new thought, etc., are invited to attend these lectures.

License for Kissing, Pastor's Reform Idea

Policeman Urged to Guard Over Public Spooners—"Lips Not Fool's Paradise."

MINNEAPOLIS, May 5.—A city license for spooners was advocated in a sermon by Rev. G. L. Morrill on the subject, "When to Kiss."

"Persistent public spooners should be compelled to take out a license," he said, "and an unjealous policeman should be placed on guard to watch over them."

Other things the minister said were:

"A girl should make her lips an altar of incense and not a fool's paradise."

"She had better kiss a thoroughbred lap dog than an ill-bred, turkey-trotting dude."

"A kiss is love's trademark and may be the bliss of heaven or the blister of hades."

JAPANESE CITY BURNS.

SAN FRANCISCO, May 5.—A cablegram received to-day by a Japanese newspaper states that a great fire is raging in the city of Hakodate, a seaport on the Island of Yezo, Japan.

PERSONALS

Miss Marion Perdue is visiting Miss Bessie Moore in Rome.

Mrs. H. C. Conway, of Atlanta, is visiting Mrs. W. T. Gentry.

Mrs. H. L. Cobbs spent the week end in Birmingham, the guest of Mrs. G. D. McCormick.

Mrs. John BeDell, of Opelika, who has been visiting Mrs. John Gilmore, has returned home.

Miss Evelyn Martin, of Newnan, came Monday to be the guest of Mrs. Robert Jones, Jr., for several weeks.

Miss Cornie Fore, of Charlotte, who is the guest of Miss Marian Felder, will return home Tuesday evening.

Mrs. Harry English, who has been in New York for two weeks, has gone to Hot Springs. She will be home withinin two weeks.

Miss Agnes Carey will leave May 8 for Uvalde, Tex., to be present at the wedding of Miss Helen Hare to Mr. Dan Carey on May 15.

Miss Marion Phinizy, of Athens, is with Mrs. A. W. Calhoun during Miss Harriet Calhoun's stay in Washington.

Mr. and Mrs. Arthur Hebbard, of New York, left Monday for Mobile, after a short visit to Mr. and Mrs. Hugh Willet.

W. F. Dorsey, in Athens. She will

Mrs. J. A. Gallogly is visiting Mrs. be tendered a large tea Tuesday afternoon by Mrs. James R. Gray, Jr., and Mrs. Northcutt.

Mrs. Henry Troutman and her guest, Miss Lillian Beattey, will go to Athens Saturday to the Georgia-Tech game. They will visit Mrs. Robert Wilson there.

Mrs. Edward C. Peters and Mrs. Leverett Walker returned home Sunday, after spending two weeks visiting in New York and Philadelphia. They were entertained at several parties.

Mrs. John Ruddle has as her guest her mother, Mrs. John W. Hall, of Orange County, Virginia. Mrs. Hall will be here until the first of September, when she and Mrs. Ruddle go to open their country place at Orange.

Mrs. C. I. Mason, of Washington, D. C., returned home Monday, after visiting Mrs. Cleveland Kinloch Nelson. Mrs. W. B. Goodrick, of Fredericksburg, Va., will remain several weeks with Mrs. Nelson. A number of informal affairs have been given for these visitors, among them the tea by Mrs. R. C. Congdon.

Mrs. Z. I. Fitzpatrick, of Thomasville, president of the Georgia State Federation of Woman's Clubs, has returned home, after visiting Mrs. Hugh Willet on her return from Washington, where she attended the convention of State Presidents.

Trial Not to Stop Huff's Pamphlet

Speer Charges To Be Published Regardless of Contempt Hearing May 19, He Says.

MACON, GA., May 5.—The appointment of Judge W. I. Grubb, of Birmingham, to try him on May 19 on a contempt of court charge for sending two sensational letters to Judge Emory Speer last July, will not deter Colonel W. A. Huff from publishing another attack on the judge within a few days.

Colonel Huff reiterated to-day the determination to distribute a pamphlet containing charges against Judge Speer.

This pamphlet also will be presented to Georgia Senators and Representatives in Congress as a basis for impeachment proceedings against Judge Speer.

2 Moonshiners Taken In Duel at Ben Hill

County Police Battle Negroes in Thick Canebrake—Still in Full Operation Seized.

That negroes in Atlanta have adopted not only the trade of the mountaineer moonshiner, but have incorporated his fighting disposition in their code, was revealed in a pistol duel Sunday night between a squad of county policemen and five still operators. As a result, John Love and Clem Wilson are in jail, the first with a bullet hole in his hand.

Policemen Lockhart, Oliver, Hayne, Peacock and Jackson were called to Ben Hill late Sunday, and when about to abandon search for the suspects, were startled by a gunshot. The flash of the gun betrayed the whereabouts of the negroes and the thick canebrake was stormed. Three of the party escaped in the darkness. A full-fledged still in full operation was taken.

Husband Can't Keep Wife's Love Letters

NEW YORK, May 5.— A husband has no right to take possession of his wife's love letters, even if they are written to her by another man, under a decision of Municipal Court Justice Hoyer. Accordingly City Marshal Mulvihill, who had taken 99 letters written to Mrs. Francis June Brandenburg from the safe deposit vault of her husband, Henry Voorce Brandenburg, turned them over to Mrs. Brandenburg.

COMMERCIAL CONGRESS OFFERS PANAMA TRIPS

WASHINGTON, May 5.—A unique contest has been inaugurated by the Southern Commercial Congress, which offers fifteen free trips to the Panama Canal for the best suggestions for a memorial to commemorate the opening of the canal.

The announcement was made today by Senator Duncan U. Fletcher of Florida, president of the congress. The memorial can take any form, a statue, an international celebration, a book, a convention. The trips to the canal will be made in October from Mobile, where the fifth annual convention of the Southern Commercial Congress will be held.

PLAN OBSERVANCE OF GHENT TREATY

International Committee, Arranging for 1914 Peace Celebration, Welcomed to New York.

NEW YORK, May 5.—There was a historic gathering at the City Hall here to-day, when the members of the International Conference Committee, who are arranging the program for next year's anniversary celebration of the 100 years of uninterrupted peace between England and the United States, were welcomed by Mayor Gaynor.

The Mayor's address of welcome was responded to by Lord Weardale, the head of the English delegation and president of the Inter-parliamentary Union.

The formal address of the day was delivered by ex-President Taft, who voiced the conviction that within 100 years war would be heard of no more.

Although the centenary of the treaty of Ghent will not be reached until December 24, 1914, it is the purpose of the conferees to make elaborate plans in advance for a suitable celebration, which will include ceremonies at Ghent and in churches and schools and by legislative bodies and other organizations throughout the English-speaking world.

The conference committee will be in session for several days, and during that time will visit Washington, Richmond, Chicago, Buffalo, Cleveland, Philadelphia and Boston, where local committees, headed by the mayors of their respective cities, will look after their entertainment.

Hibernians Oppose Peace Celebration.

WASHINGTON, May 5.—Strong opposition to Government participation in the proposed celebration of the 100th anniversary of the signing of the treaty of Ghent is being voiced by Hibernian societies throughout the United States, according to information reaching here to-day.

Petitions are coming to Congress urging Representatives to prevent the Government from taking any cognizance of 100 years of amity between Great Britain and this country. A bill pending before Congress, providing $10,000,000 for a peace memorial bridge and other projects at Niagara Falls, on the international boundary lines, it is said, will not be passed on account of this opposition.

Irish-American Representatives in Congress declare they will vote against an appropriation for an official celebration of any kind.

Women of Portland Serve in Elections

City Auditor Asks for Them as Judges and Clerks So Incompetents May Be Barred.

PORTLAND, OREG., May 5.—Women are serving as judges and clerks at the city primary nominating election to-day. City Auditor Barbur some time ago addressed communications to the various women's organizations asking that the names of women who would be willing to serve on the election boards be sent to the auditor's office.

"We are having a great deal of difficulty in getting judges and clerks," reads Mr. Barbur's communication, "and it has occurred to me that as this is the first time the women are to vote here, it would be to their credit if the election could be carried on in a better manner than in the past.

"You are probably familiar with the trouble experienced at the last November election by having incompetent judges and clerks serving on the boards. It is my desire that you suggest the names of competent women, it is not alone of importance to all the women voters, but to the city of Portland, that the coming election be held in a competent manner, that an honest count may be had."

Fever Vaccination For U. S. Employees

Typhoid Preventive Measure Ordered by Chief of Bureau of Animal Industry.

Every employee of the Bureau of Animal Industry in Georgia, South Carolina and Florida will be vaccinated this week against typhoid fever, according to an order issued by Dr. E. M. Neighbert, Chief of the Department.

"The nature of work that our men do exposes them to diseases, especially typhoid fever," said Dr. Neighbert, "and we take these precautionary measures to protect them, and of course, too, for the sake of general sanitation. The scheme is suggested that employees of every department in the State Government as well be vaccinated."

86 To Get Diplomas At Medical School

College of Physicians and Surgeons Holds Graduating Exercises Wednesday Evening.

The fifty-eighth commencement exercises of the Atlanta College of Physicians and Surgeons will be held Wednesday evening at the Atlanta Theater.

Eighty-six men are in the largest class that has ever graduated from the college.

Invitations are printed in elaborate form. They are in a leather-back book. Information regarding the school, officers and students is set out in attractive style.

Dr. John B. Robins, of Trinity Church, will be the speaker of the occasion.

Rheumatism Quickly Cured.

"My sister's husband had an attack of rheumatism in his arm," writes a well-known resident of Newton, Iowa. "I gave him a bottle of Chamberlain's Liniment, which he applied to his arm, and on the next morning the rheumatism was gone." For chronic muscular rheumatism you will find nothing better than Chamberlain's Liniment. Sold by all dealers.

White City Park Now Open

NEW SONGS.

"Amareeta" and "Sweetheart of the Pines" (words by Jno. R. Thornton) will be sung Tuesday, May 6, Vaudette Theater, by Mr. Joe Combs. "Nuf Sed."

LIGHT RUNNING

TRADE MARK REGISTERED

Not sold under any other name.

Buy direct and secure maker's advantages.

We rent and repair, also make needles for all machines.

Can save you money and trouble.

THE NEW HOME SEWING MACHINE CO.

No. 44 Edgewood Avenue.
No. 10 Equitable Building.

Husband Slain; Bride And Art Pupil Held

Girl Tells the Police Admirer Shot Spouse When Latter Accused Him as Too Friendly.

CHICAGO, May 5.—Mrs. Irene Westfall Lacount, aged 17, bride of four months, was held in a cell today not knowing that her husband, Harry Leon Lacount, had been killed by her confessed admirer, Joe Williams, an art student, who came to Chicago from Kansas City. The police merely told her that her husband had been hurt in a fight with Williams. Williams is held on a charge of murder.

Mrs. Lacount said that shortly after their marriage Lacount was ordered to Panama by the Government, where he worked as a canal inspector. Returning here unexpectedly, he learned of the relations between his wife and Williams. Mrs. Lacount said that when her husband attempted to talk to Williams the latter shot him.

AGNES SCOTT GIRLS GIVE INDOOR PLAYLET

The campus, lawn and trees at Agnes Scott afforded a setting for the presentation Saturday of the catchy playlet, "The Foresters."

Twenty-three members of the Tropyean Society taking part in the event were Misses Irene Fisher, Ora Glenn, Mary Hyer, Ruth Hicks, Frances Dukes, Laura Belle Towers, Alice Myatt, Lily Joiner, Hallie Smith, Cherry Bomer, Margaret Thythian, Helen Brown, Mary Tiptard, Janie Rogers, Pauline Bruner, Isabelle Norwood, Mary Pittard, Mary Bryan, Genevieve McMillan, Anna Montgomery, Mary Hayer, Anna Sykes and Elizabeth Willet.

Hit by Baseball Bat; Given $4,375

Former South Dakota Man Wins Personal Injury Suit After Long Fight. Judgment Paid Him.

SIOUX FALLS, S. DAK., May 10.—After having been pending in the State and Federal courts for nearly three years, the case of Gus Siebke against the McCook County Fair Association has been terminated by the payment to Siebke of $4,375 damages, which was the amount of judgment granted the young man by the United States Court in Sioux Falls.

The payment of the judgment ends a remarkable case for personal damages. While attending the McCook County Fair at Salem in 1910, Siebke was struck on the head by a baseball bat, which slipped from the hands of a player. He instituted a suit by which he sought to recover damages of $10,000, on the ground that proper protection to spectators in the grandstand had not been provided by the fair association because there was no wire screen in front of the seats.

The case originally was tried in the Circuit Court of McCook County, where a jury decided in favor of the fair association. Afterward Siebke removed to Iowa, and later instituted a damage suit in the United States Court in this city, where he was granted the judgment which has just been paid, ending the case.

OBITUARY NOTES.

The funeral of Mrs. Lena Stone, 37 Fulton Street, who died at a private sanitarium yesterday morning, was held this afternoon at 2 o'clock from Greenberg & Bond's chapel. Interment was at Westview. Mrs. Stone is survived by four sons, Charles C., Harvey, J. W. and Crawford Stone, and by a sister, Mrs. I. B. Barnes.

Libel Warrant for Gaynor Is Refused

Ralph Pulitzer Fails in Effort to Prosecute Mayor for Attack on Father.

NEW YORK, May 5.—The application for a warrant for the arrest of Mayor Gaynor on the charge of criminal libel, made by Ralph Pulitzer, proprietor of The Evening World, was denied to-day by Magistrate Kernochan.

The magistrate said that no proof had been presented to him to substantiate the charge that the Mayor actually caused to be printed certain libelous statements he was alleged to have made concerning Joseph Pulitzer, late proprietor of The World, and father of Ralph, in an address at a banquet in Brooklyn on February 4 last.

Bureau in New York To Advertise South

Railroads and States Combine in Move to Turn Immigration Toward Dixie.

NEW YORK, May 5.—For the purpose of attracting farmers, homeseekers and business men to the Southern States and of making better known the agricultural and manufacturing industries of that region, the South Publicity Bureau has been established in this city.

The bureau is projected by leading State, railroad and commercial interests. It proposes to inaugurate a national campaign for liberal immigration laws and such other Federal enactments to aid in Southern development.

CHAMBERLIN-JOHNSON-DuBOSE CO.

ATLANTA NEW YORK PARIS

Crepes de Chine Are Not Scarce---Here

Nor are any of their very worthy sisters, the crepe meteors.

However, that is one of the distinguishing points of this silk store—this habit of showing the wanted silks at the psychological moment.

Newly arrived and priced at $1.50 and $1.75 a yard are crepes de chine, 40 inches wide, full of weight and worth, in black, white, navy, light blue, Alice, Copenhagen, King's blue, electric blue, old blue, taupe, gray, lilac, mais, brown—in short, in all good colors.

Other new arrivals are crepe meteors and charmeuse in plain colors, some of them shades still novel, 40 and 44 inches wide, at $3.00 to $7.50 a yard. Corded brocades and the plain bengalines that are being used in happy combinations now, 45 inches wide, at $3.50 and $4.50 a yard. The new Cubist silks, splotched and splattered over with color on color and showing queer little geometric patterns. These 22 to 36 inches wide, at $1.50 to $2.50 a yard.

Vudorize Your Sleeping Porch

From the outside Vudor shades give a finish to the porch and an air of hominess to the house that are very attractive. They make the porch a place everyone will seek during the hot, sultry days of summer. But you must not confuse Vudor Shades with ordinary bamboo screens. There is all the difference in the world between them, both in the service and in the comfort they bring.

The light, strong wooden strips of Vudor Shades are lock-stitched together by heavy seine twine so the strips will not work out at the sides of the shades and become broken. The twine is rot-proof and the raising cords will not annoy you by curling up and sticking in the pulleys.

Vudor Shades are indelibly stained (not painted nor dipped) in soft, pleasing colors to harmonize with your house. They will retain their newness and withstand sun and rain for many seasons.

Vudor Shades repel the sun's rays but let in all the light and air you want. You can see out, but no one can see in. They make the porch a delightfully cool and secluded place where your family can spend the long summer days and where you may rest in comfort during nights when the thought of a hot bedroom banishes sleep.

We are exclusive agents for these splendid shades in Atlanta. A telephone call will bring one of our men to measure your porch, to fit the shade just so.

A Summer Garden of Summer Furniture

Second Floor---Furniture Store

Displayed in a big generous way in the second floor of the furniture store are all the better and worthy kinds of summer furniture.

Those planning to make their homes as comfortable as possible against the warm weather will find this display their first aid.

The splendid Crex Furniture—for which we hold the exclusive agency in Atlanta—is here in great variety, chairs, rockers, tables, settees and swings, in green and the baronial brown that blends so well with mahogany and that therefore can be used after the summer season in living rooms.

—Natural finished maple chairs and rockers for porches, at $1.25 to $5.

—French willow furniture in green and baronial brown, upholstered richly, chairs, rockers, tables, settees and swings.

—And the new Barnegat Cedar Summer Furniture, new this season, the posts of the chairs, rockers, settees and tables are bark-covered, sweet-smelling cedar. More fitting furniture could hardly be found for the porch of a rustic summer home.

But see all the different kinds—that is your privilege here.

Agents for Butterick Patterns and Publications

Chamberlin-Johnson-DuBose Co.

P-R-I-N-T-O-R-I-A-L-S

No. 107

Printing Particulars for a Penny!

If you are directly interested in buying PRINTING, you will be interested in receiving our "House Publication"—"BYRD'S-EYE-VIEW." It is issued monthly in the behalf of GOOD PRINTING. It is spicily interlarded with current ADVERTISING chit chat, and is, altogether, a symposium of BUSINESS LITERATURE you'll be glad to have come to your hand regularly. A postal request will get you on our mailing list for receipt of the publication regularly. It is gratuitous, and postpaid. Get your request in NOW for May issue.

BYRD

Printing Co.
46-48-50 W. Alabama,
Atlanta.

Phones M. 1560-2608-2614.

Stomach Weak? Blood Bad? Liver Lazy? Nervous?

WHY go along day after day suffering when aid is at hand so convenient and at so little cost.

Dr. Pierce's Golden Medical Discovery

aids digestion and purifies the blood. As a consequence both the stomach and liver return to their normal and healthy condition. Nervousness and biliousness soon disappear. The entire system takes on new life.

For over forty years this famous old medicine has "made good"—and never more so than today, enjoying a greater sale all over the world than any other doctor's prescription.

For sale at all druggists in liquid or tablet form, or you can send fifty 1c stamps for trial box. Address DR. R. V. PIERCE, BUFFALO, N. Y.

DR. VERDIER'S LIVER EASE

"BETTER THAN CALOMEL."

The Best of all Liquid Laxative Liver Medicines, price . . . 50c

Special Introductory Sale, this week only, at all drug stores 1-2 price 25c

WEAVER COMES TO LIFE; GULLS DANGEROUS

By Joe Agler.

MOBILE, ALA., May 5.—Billy Smith will use "Lefty" Price, with Joe Dunn receiving his slants, in to-day's game with Mobile.

We lost yesterday's contest, but with any kind of baseball that we are able and can play, we should have had an easy game.

In the first place, Musser didn't appear to have a thing and he was knocked out before we had a chance to get together. "Buck" Weaver was then sent in and he had a lot of stuff and should not have been scored on.

There is only one thing that looks good from our standpoint, and that is Weaver looks to be in grand condition.

I must give Mobile credit—they have the best looking ball club the Crackers have faced this year. They all are fast and seem to be hitting good.

Well, there are three more games to play, and you can take it from me, we have the confidence and we will be out at that old park working just as hard as we are able. Probably we can repeat the Birmingham series.

The Crackers have played to 16,500 persons in the last two games.

Nearly 8,000 persons saw yesterday's game. The score was 9 to 4.

The Gulls pounded Musser out of the box in the first, getting two doubles and as many singles for three runs, without an out. Weaver was sent in and did better, though he was not given support which was calculated to help him in his uphill fight.

Mobile got the fourth run over in the first, and then in the fifth on two hits, three walks, two double steals and a wild heave, scored four more. They added the ninth tally in the seventh inning.

We scored in the first with two hits and Stocks' error. On a single and two infield outs, one of which was dumb playing by Cavet, we added another score. On one hit, two gifts and two infield outs in the seventh, we put over our remaining two scores.

Ground rules prevailed for both fields.

Georgia-Alabama League Opens Season

Six Teams Billed to Meet on Diamond To-day; Schedule Closes August 16.

LA GRANGE, GA., May 5.—Everything is in readiness for the opening of the Georgia-Alabama League to-day, six teams being billed to get into action.

Every club in the league has a reserve fund of money on hand with which to start the season, and intense interest is prevailing at every town in the league. The 1913 season will run from May 5 to August 16, after which time the winner of the pennant will probably play championship games at several of the towns in the league with other small league pennant winning teams.

The salary limit of the Georgia-Alabama League is $850 per month, including the salary of the manager, who is supposed to be a playing manager. The salary limit was made low in order to enable the league to stand together in case of bad attendance, and heavy fines will be imposed upon any team found exceeding the salary limit.

The clubs are all in condition to play snappy ball, and almost all of the teams are made up of youngsters, and there will undoubtedly be many fine players developed and sold from each team at the end of the season.

Following is the schedule for to-day:

Anniston at Gadsden.
Opelika at Talladega.
LaGrange at Newnan.

GEORGE "K. O." BROWN WINS.

NEW YORK, May 5.—Members of the St. Nicholas Athletic Club were treated to one of the best entertainments in months Saturday. The main attraction was between Knockout Brown, of Chicago, and Battling Larry Ryan, of the West Side, in which the former was master of the situation from start to finish. In the fourth and seventh sessions Ryan went through the ropes.

John Ruskin
A Cigar FOR ALL MEN
Two Sizes AFTER DINNER RECESS 5¢

TRUSSES
Abdominal Supports, Elastic Hosiery, etc. Expert fitters; both lady and men attendants; private fitting rooms.
Jacobs' Main Store
6-8 Marietta St.

GEORGIAN SPORTS COVERED by EXPERTS

SILK HAT HARRY'S DIVORCE SUIT :: The Judge Helps to Entertain

Copyright, 1913, by the Star Company.

:: By Tad



MANY STARS TO BOX THIS WEEK AT NEW YORK

NEW YORK, May 5.—The St. Nicholas Athletic Club will be in the field again this week with another high-class bill, featuring with ten-round bouts between boys of three classes. The main event will show Johnny Lore, of the West Side, against Sam Robideau, one of the best lightweights which Philadelphia has turned out in some time. Robideau has had considerable experience, and is regarded as one of the most promising boys of his class. In the ten-round semi-final the contestants will be George "Knockout" Brown, of Chicago, and Leo Houck, of Lancaster. These two middleweights have been figuring in bouts with the top-notchers of their class for the past two years. In the opening ten-round bout the principals will be Kid Black, of the West Side, and Tommy Houck, of Philadelphia.

* * *

THE Atlantic Garden Athletic Club will also put on an all-star show at its club house to-morrow night. Frankie Burns, the Jersey City bantamweight, who has fought all the leading boys of his class, including the champion, as well as two featherweight champions, will oppose Jimmy Murray, in the main event. Battling Hurley, of Passaic, and Young Frank, of the West Side, will come together in the ten-round semi-final, and the opening bout will show Young Gradwell, of Newark, vs. Gene Gilvey, a local 133-pound boy.

* * *

THREE ten-round bouts will be put on to-morrow night at the Brooklyn Beach Athletic Club, of South Brooklyn. Jack Hanlon and Al McCloskey, heavyweights, will be the headliners. The other bouts will bring together Jack O'Donnell vs. Young McGowan, and George Frazer vs. Jimmy Jarvis.

The new Polo A. A. will put on its regular weekly show Friday night. On Saturday night the usual programs will be put on at the Fairmont, St. Nicholas and Atlantic Garden Clubs, of New York; the Irving National and Gowanus Clubs, of Brooklyn, and the Liberal Athletic Club, of Staten Island.

* * *

THE real feature on the week's card is the show to be staged at the Forty-fourth Street Sporting Club. It was intended to reopen this club to-night, but a postponement was found necessary and the show arranged for to-night will be put on Friday night. The star event of the card will bring together Mike Gibbons, of St. Paul, and Dave Kurtz, the rugged middleweight of Newark. Gibbons has not boxed here since his unsatisfactory affair with Eddie McGoorty at Madison Square Garden several months ago.

In the ten-round semi-final at the same show Tom Gibbons, who made such an impression in his two recent bouts here, will test his speed and skill against Antoine Pollet, the Canadian light-heavyweight, who won two bouts by the knockout route at the new Polo A. A. Another ten-round bout will complete the card.

MORAN FOUGHT M'CARTY WITH BROKEN HAND

By Ed Curley.

NEW YORK, May 5.—There was a semblance of a tragedy enacted last week at the St. Nicholas A. C., when Frank Moran battled Luther McCarty ten hard rounds. The crowd cheered on Moran when he landed a telling punch on the acknowledged best man of the white hope division.

Moran always answered with a smile and was apparently the most cheerful man at the scene. He left the ring laughing and joking, but it was only by a strong effort that the blond-haired gladiator acted the part. Down deep in his heart there was a leaden feeling, for Moran knew what few others were aware of: his right hand was totally out of business through the breaking of a small bone, and what was more important he wasn't to receive a penny for his services.

Held Luther Even.

For 30 minutes he fought McCarty, and in the majority of rounds gave as well as he received. All the time he was in action Moran realized that with a useless hand he did not have the slightest chance of knocking out McCarty, which feat would be the only solace for the fact that he was fighting for nothing.

It was an exhibition of gameness, and the real heroism of the whole affair was that Moran carried out his part without a murmur. There was nothing for him to gain and everything for him to lose. He went through with it and gave the spectators their money's worth, for he did most of the forcing and made the fight.

Few realized that the fight was as good as canceled Wednesday morning. Moran's handlers knew he was really unfit to enter the ring and wanted him to call the affair off. He said, "No."

Few Morans in Ring.

Again in the evening he heard the receipts were only a little over $3,000. According to his contract, he was to receive a percentage on all over $4,800. When he was told that all he was to receive was a beating and that the injured hand would be accepted as a legitimate excuse, Moran simply said: "I'll fight McCarty if he knocks me out in the first round. I never ran away from a fight and no one is going to ever say I dodged McCarty."

There are few Morans in the ring.

NELSON SAYS HE WILL QUIT RING ON MAY 4

PHILADELPHIA, PA., May 5.—Battling Nelson last night announced his retirement from the prize ring after his fight in Pittsburg on May 14.

He declares that he is satisfied that he never can be a contender for the lightweight crown. "I promised the public I would make this announcement when I had satisfied myself that I could not come back. I am satisfied."



CHRISTY MATHEWSON'S BIG LEAGUE GOSSIP

PHILADELPHIA, May 5.—Now comes the real test for the Giants, when the Western teams in the National League journey East this week for their first intersectional series. The stiffest contenders for the pennant are bound to come from the West in the Pittsburg and Chicago clubs. After all the four Western teams have made their Eastern visit, there may be something to tell about the finish of the race.

Outside of the Giants, Chicago and Pittsburg will find little opposition in the East, except possibly in Philadelphia. Boston and Brooklyn will be weak-kneed against the charging Cubs and plunging Pirates, and it will be an excellent chance for one of these two clubs to open up a lead.

* * *

EVERS has shot out ahead with his team in grand style, but as soon as he drills into the East it is going to be a question of pitchers with him. The Cubs have been hitting the ball very hard so far this season, harder than any club in the league, but they have not met any finished pitching. The Pirates, who have a collection of twirlers that look very good on paper, have not received any effective boxwork, all the men being off form. This is practically the stiffest pitching the Cubs have encountered. The Chicago batters have easily clubbed their way through the pitchers on the Cincinnati and St. Louis clubs.

But when the Cubs hit the East they will meet able pitchers in both New York and Philadelphia, with one man, Nap Rucker, delivering a good game in Brooklyn. The pitchers on both the Giants and Phillies are much further advanced in their work than the twirlers on the Western clubs. McGraw has six pitchers in good condition now, while the Philadelphia staff is in tiptop form. The batting averages of the Cubs are liable to shrivel up a little bit when the sticks meet up with some real twirling.

* * *

LOOK at the thing from the other angle. None of the Chicago twirlers have shown phenomenal form so far. For a long time this season not one of them had finished an entire game, but the team has been winning on its robust sticking ability, pounding out victories by big scores. Now, if Evers' pitchers do not improve and the Cubs meet good twirling in the East, they are liable to strike a slump which may tumble them off their perch. If they do slump, the pitching staff will be the cause of their downfall.

* * *

THE case of Pittsburg is slightly different from that of Chicago, but the outcome of the impending Eastern trip will have a large amount of influence on the Pirates' chances.

Clarke has an excellent pitching staff. No one denies that. But it is like a powerful engine which is running on only a clyinder or two and not firing very strong on these. The twirlers are all out of shape. Hendrix started the other day and could not find the plate. Adams went in and was no better. Pittsburg is a club that will come like a house afire along in July or August, but it conditions slowly. What Clarke needs most now is pitching, competent and able. If he fails to get any worth while on this Eastern trip, his team may be crowded back so far that by the time it is in good health there'll be a long road to travel to overtake the leaders, whoever they may be. The Giants are not sorry to see the Cubs beat Pittsburg now, because we still figure the Pirates to be our strongest rival for the pennant, and the further back they are crowded, the longer spurt they will have to make in the middle and at the end of the season. The team is bound to come through eventually. The ability is there.

* * *

IF Wagner can return to the game, the Pirates should give the Giants a hard battle for the flag. Reports conflict on the Dutchman's condition, but it is doubtful whether he will be able to play for a long time, if at all. That will hurt Pittsburg, because the infield is badly damaged with him out of it. The Giants do not expect the Cubs to hold up, and figure the Pirates will be the boys to beat. Therefore, the Chicago victories now are not troublesome.

(Copyright, 1913, by the McClure Newspaper Syndicate.)

BASEBALL SUMMARIES.

SOUTHERN LEAGUE.

Games To-day.

Atlanta at Mobile.
Birmingham at New Orleans.
Nashville at Memphis.
Chattanooga at Montgomery.

Standing of the Clubs.

	W.	L.	P.C.		W.	L.	P.C.
Mobile	18	7	.720	M'mphis	9	12	.423
Atlanta	14	8	.636	B'ham.	9	12	.429
N'ville.	11	10	.524	N. Or.	9	13	.409
Mont.	9	12	.429	Chatt.	8	14	.364

Yesterday's Results.

Mobile 9, Atlanta 4.
Memphis 5, Nashville 2.
New Orleans 4, Birmingham 1.
Chattanooga 5, Montgomery 4.

AMERICAN LEAGUE.

Games To-day.

Philadelphia at New York.
Washington at Boston.

Standing of the Clubs.

	W.	L.	P.C.		W.	L.	P.C.
Phila.	12	3	.800	S. Louis	9	12	.429
W'ton.	10	4	.714	Boston	7	10	.412
C'land.	13	6	.685	Detroit	6	14	.300
Ch'go.	12	9	.571	N. York	2	14	.125

Yesterday's Results.

Detroit 2, Chicago 1.
St. Louis 4, Cleveland 3.

NATIONAL LEAGUE.

Games To-day.

Boston at Brooklyn.
New York at Philadelphia.

Standing of the Clubs.

	W.	L.	P.C.		W.	L.	P.C.
Phila.	8	4	.667	N. York	8	7	.533
Ch'go.	13	7	.650	P'burg.	10	9	.526
S. Louis	11	8	.579	Boston	4	11	.267
B'klyn.	9	7	.563	C'nati.	4	14	.222

Yesterday's Results.

St. Louis 10, Chicago 8.
Pittsburg 1, Cincinnati 0.

SOUTH ATLANTIC LEAGUE.

Games To-day.

Columbus at Charleston.
Albany at Jacksonville.
Savannah at Macon.

Standing of the Clubs.

	W.	L.	P.C.		W.	L.	P.C.
S'v'nah	11	3	.786	Ch'ston.	7	8	.467
J'ville.	10	5	.667	Macon...	5	10	.333
C'lbus..	7	7	.500	Albany..	4	11	.267

Yesterday's Results.

No games scheduled.

OTHER RESULTS YESTERDAY.

Texas League.

San Antonio 7, Austin 3.
Dallas 5, Galveston 4.
Waco 4, Houston 1.
Fort Worth 10, Beaumont 6.

International League.

Montreal 5, Jersey City 3.
Rochester 3, Newark 1.
Providence 7, Buffalo 0.

American Association.

Columbus 4, Kansas City 1.
St. Paul 9, Louisville 1.
Toledo 8, Minneapolis 6.
Indianapolis 7, Milwaukee 3.

OTHER GAMES TO-DAY.

Empire State League.

Cordele in Americus.
Valdosta in Thomasville.
Brunswick in Waycross.

College Games.

Georgia vs. Washington and Lee, in Athens.
Catholic vs. Navy, at Annapolis.
Chattanooga vs. Carson and Newman, in Jefferson.
Clemson vs. Newberry, at Clemson.
Mississippi vs. Henderson and Brown, at Arkadelphia.
G. M. C. vs. Mercer Sub Varsity, at Milledgeville.
North Carolina vs. Guilford, at Raleigh.

"KEEP PURCHASE PRICES SECRET," SAYS JENNINGS

DETROIT, MICH., May 5.—Hughey Jennings opposes the giving out of the purchase price of star minor leaguers.

"If I had my way not a club in the league would announce its purchase prices," declared he. "In nineteen cases out of twenty this practice ruins a ball player. Marquard wasn't a bit of good for two years after he went to New York. I could name dozens of instances where ball players went wrong because in the first few days they failed to live up to expectations, and after that they lost confidence in themselves.

"What difference does it make whether a man cost the club $20 or $20,000, so long as he delivers the goods? It is the club's affair if it chooses to pay a high price for the player, just the same as it is the club's affair when it pays a star a big price for his services."

JACK BRITTON IS SUED BY HIS FORMER MANAGER

NEW YORK, May 5.—Jack Britton, the Chicago lightweight, who, in private life, is William J. Breslin, was made the defendant in the City Court in a suit brought by John L. Costello, his former manager, to recover an aggregate of $2,187 for money he alleges he advanced for personal expenses of the boxer during the time he was under his management.

Costello, in his complaint, recites that from February, 1911, to July, 1912, he managed the fighter under an agreement by which he was to receive one-fourth of all the money earned by the fighter in his bouts, and in addition was to be reimbursed by the fighter for all moneys he expended for necessary expenses.

What Walter Johnson Has Done This Year

April 10—Against New York, won 2 to 1, allowed 7 hits, fanned 3, gave 1 base on balls, no earned runs in 9 innings.
April 20—Against New York, won 3 to 0, allowed 5 hits, fanned 9, gave no bases on balls, no earned runs in 9 innings.
April 24.—Against Boston, won 6 to 0, allowed 2 hits, fanned 7, gave 2 bases on balls, no earned runs in 9 innings.
April 26.—Against Boston, allowed 2 hits, fanned 1, gave no bases on balls, no earned runs in 1 inning.
April 30—Against Philadelphia, won 2 to 0, allowed 4 hits, fanned 10, gave 1 base on balls, no earned runs in 9 innings.
May 3—Against Boston, allowed 4 hits, fanned 4, gave 1 base on balls, no earned runs in 5 innings.
Summary—Won 5, lost 0, allowed 24 hits or 5 per game, fanned 35 or 7 per game, gave 4 bases on balls or 1 per game; has been scored on but once, an unearned run, and has pitched 41 innings without allowing a run.

BOXING
News of the Ring Game

Veteran Jimmy Clabby still ranks as one of the greatest middleweights in the game to-day. Last week the Hammond boy held Eddie McGoorty, claimant of the middleweight championship, to a draw at Denver in 10 rounds, after nearly all the critics in the Middle West had picked Eddie to beat Clabby.

* * *

Clabby has a wonderful record, having met nearly everybody of any account in his division. Jimmy also took several trips to Australia where he bested several of the leading heavyweights on the other side. Clabby could make 154 in a pinch.

* * *

So anxious is Gunboat Smith to meet Luther McCarty, that he has offered to guarantee McCarty $5,000 if he will meet him. Smith claims that Luther has been dodging him for the past year.

* * *

In the meantime Smith is doing light work in New York for his 20-round engagement with Jess Willard on the coast May 17.

* * *

Patsy Brannigan and Eddie Wimler have been matched to box 10 rounds in Steubenville, Wis., May 12. Both boys are featherweights.

* * *

Luther McCarty and his manager Billy McCarney will beat it for Calgary this week where Luther is billed to meet Arthur Pelky in a 10-round battle May 24.

FATE OF MITT GAME ON COAST DECIDED TODAY

By H. M. Walker.

LOS ANGELES, May 5.—"How would you feel if you owned a business and that was worth $100,000 and knew that a 'soup' peddler was hiding in the basement trying to hand you a McNamara highball?"

Thomas Jefferson McCarey's answer when asked if he was feeling a bit nervous.

The Browne bill, aimed to kill boxing contests in California, is to be taken up again to-day in Sacramento. The fate of the game should be known inside the next few hours.

As McCarey, together with Promoter James W. Coffroth, of San Francisco, practically controls the whole world so far as championship contests are concerned, it will be seen that he is not padding his assets when he mentions the mere sum of $100,000.

"I can not believe that the sport will be legislated out of the State," said McCarey to-day.

"For ten years we have handled it here in so clean a manner that the enemies of the game, 99 per cent of whom never witnessed a game, have been unable to say a truthful word against it."

It is learned from a reliable source that the city of New Orleans would welcome McCarey in case the boxing game is killed in California.

Twenty-round contests are now permissible in Louisiana, and the Crescent City would become the logical championship battleground with this state closed.

Tommy Walsh, manager of Joe Mandot, the Southern lightweight, had a few words to say concerning the New Orleans situation.

"We are to start twenty-round boxing bouts down there this month," said Walsh, "and the sports have been frank in demanding that the game be handled as it has been handled in California for the past ten or fifteen years. They want championship contests. McCarey and Coffroth as promoters have been freely mentioned along Canal Street."

Also there exists the possibility that McCarey might go to New York and take a hand in the ten-round thing.

STOVALL IS SUSPENDED.

CHICAGO, May 5.—Manager Stovall, of the St. Louis Browns, to-day was indefinitely suspended by President Ban Johnson for his imbroglio with Umpire Ferguson in St. Louis during Saturday's game with Cleveland.

MONEY
LOANED TO SALARIED MEN AT LAWFUL RATES
ON PROMISSORY NOTES
Without Endorsement
Without Collateral Security
Without Real Estate Security
NATIONAL DISCOUNT CO.
1211-12 Fourth National Bank Bldg.

ANOTHER MAN CURED OF RHEUMATISM

Quaker Herb Extract Again Produces a Startling Result.

At last it seems a remedy has been discovered which actually gives results. Quaker Herb Extract, which has been introduced at Coursey & Munn's drug store, has certainly produced such marvelous results that it has proven its worth. This great remedy, composed of God's choicest gifts to mankind, viz., herbs, roots, barks and blossoms, is the same remedy which has been so successfully used by our forefathers, the friends of Quakers. There is not one ingredient in the remedy which can possibly harm, and for that reason it may be taken by all, young and old. It is a tonic which builds up quickly, a blood purifier and system cleanser. For sufferers of rheumatism, catarrh and stomach troubles it is particularly recommended, and that it actually gives wonderfully quick results can be proven by the hundreds of people right here in Atlanta who have been cured.

Another great cure was reported at Coursey & Munn's drug store. Mr. McWhorter said: "I had a severe case of plain, every-day rheumatism, just like thousands of other people have. It seemed to locate in my right side. When I arose in the morning I was sore and stiff." Mr. McWhorter had used almost every liniment and rheumatic relief known, but they had failed to do anything in his case. He was becoming discouraged until he called at the drug store and obtained Quaker Herb Extract. After using twelve bottles, he states that he is entirely cured, and his wife is now using the Extract and states she is highly pleased. He lives at 301 Luckie Street, if you wish to investigate.

If you suffer from rheumatism, catarrh, kidney, liver, stomach or blood troubles call to-day at Coursey & Munn's drug store, 29 Marietta Street, and obtain Quaker Herb Extract, $1.00 per bottle, 3 for $2.50, or 6 for $5.00. Oil of Balm, 25c or 5 for $1.00. We prepay express charges on all orders of $3.00 or over.

Those Rheumatic Twinges

Much of the rheumatic pain that comes in damp, changing weather is the work of uric acid crystals.

Needles couldn't cut, tear, or hurt any worse when the affected muscle joint is used.

If such attacks are marked with headache, backache, dizziness and disturbances of the urine, it's time to help the weakened kidneys.

Doan's Kidney Pills quickly help sick kidneys. Recommended by Atlanta people.



"Every Picture Tells a Story."

ATLANTA PROOF

Testimony of a Resident of East Georgia Avenue

Mrs. W. B. Adams, 381 E. Georgia Avenue, Atlanta, Ga., says: "A few months ago I strained myself while doing some housework, and after that began to suffer from severe pains across my back and shoulders. I would have blind spells and everything would turn black before me. I was finally persuaded to try Doan's Kidney Pills, and they cured me."

"When Your Back is Lame—Remember the Name"
DOAN'S KIDNEY PILLS
Sold by all Dealers. Price 50 cents. Foster-Milburn Co., Buffalo, N. Y., Proprietors

SCHWARTZ WILL STAND PAT ON PRESENT CLUB

NASHVILLE, TENN., May 5.—Bill Schwartz's move in replacing Jesse James, in right field, with Delmar Dewaine Young, the Cleveland grocery clerk, and the subsequent sale of Jesse to the Pelicans, will likely be the last time the boy leader will tinker with the lineup of the club, outside of a choice between twirlers Lefty Williams and Charles "Jonah" Case.

James' work on the rightfield precipice in Sulphur Dell was a great improvement over the showing made by Young, for he is a fast fielder and has a whip of steel. But the ex-Texas Leaguer wasn't doing any great amount of damage and since he was owned by Brooklyn, Schwartz decided to allow Frank to claim him at the waiver prince.

Dell Young has all along been frank to confess that the steep hill in right has been an unsolvable riddle to him, owing to his weight but he insists that on the road he can field with the best of them. It begins to look as if his alibi will have to be accepted for Young on the road is continually making all sorts of hair-raising catches, while at home he looks like a school boy. Schwartz will probably shift Davey Callahan to the cliff when the club returns and use Dell in center.

There is no denying that the Cleveland boy can clout the ball and just now some hard hitting would come in mighty handy with the flingers stumbling along as they are. In fielding there isn't a club in the circuit that has the call over the lucky Vols, for in Lindsay, Goalby and Bill Schwartz they have the fastest double play trio that ever choked off a batting rally in the Southern.

GEORGIAN SPORTS COVERED by EXPERTS

Jeff Has Taken the Japanese Situation Into His Own Hands :: :: By "Bud" Fisher



League Standing Due a Shake-Up

Mobile May Slump a Bit Very Soon

By Percy H. Whiting.

THE Southern League clubs are getting ready for the first show down. Up to yesterday the Eastern clubs were playing only in the East, the Western clubs in the West.

What these games proved was merely that:

1. Atlanta and Nashville were stronger in the East than Chattanooga and Birmingham.

2. Mobile and Montgomery are stronger in the West than Memphis and New Orleans.

Up to yesterday no Eastern club had played a Western club.

So, as far as the records go, every club in the Eastern division might be stronger than any in the Western.

And Mobile, with all its lead, might be able to finish no better than fifth. Our private opinion is that the Eastern clubs may puncture the Gulls' bubble.

The games of the next couple of weeks will give us some real line on what is to be expected.

* * *

JUST how much Leonard Dobard has had to do with the knocks on the Atlanta club published in papers in the Southern section, we don't know. But knowing him, we have an idea. Here is a fair sample of what is appearing:

Refusing to join the Beaumont Texas League club, to which he was released under an optional agreement, Leo Dobard, local shortstop, whom the Crackers secured from Cralk Griffith, of the Washington club, returned to New Orleans Tuesday.

Dobard was out in a Montgomery uniform during the practice, and it is probable he will become a member of "Jawn" Dobbs' Billikens, if a trade can be arranged with the Crackers. Dobbs is eager to get Dobard, and it is believed Billy Smith will turn him over to Montgomery.

The local boy is said to have received a raw deal from Billy Smith. It seems that Dobard was brought to Atlanta and practically forced to sign a contract calling for the same salary that he drew last year from the Dayton Central League club.

In working this ancient trick Smith was violating the rules of baseball, for a player taken from a smaller league is entitled to a boost in salary. Following a quarrel, however, Smith shipped Dobard to Beaumont.

* * *

LET'S have a look at Dobard's record:

He was secured from the Central League by draft.

When reporting time came Dobard was one of the last men to report.

He claimed to be in good condition but he didn't show it.

No man on the team acquired the enmity of ALL the fans any sooner.

When it came time to sign Dobard wouldn't sign.

He took his said story to Bill Smith.

"Don't sign, and see if I give a cuss," Bill Smith told him. "You make me tired. You haven't shown me ANYTHING. You're lucky to be offered a contract. Sign it or GET OUT."

Dobard sulked around a day or two and then signed.

After he was a member of the team he showed even less than before. If ever there was a rum-dum playing ball in Atlanta Dobard was the man. He fielded miserably, threw wretchedly, got crossed on signals, was a joke on bases and didn't show anything.

Finally, in disgust, Bill Smith sold him to Beaumont. Instead of going he sticks around and tells the newspapers what an awful deal Bill Smith handed him.

In our opinion Bill paid Dobard a signal honor in thinking he was good enough for the Beaumont club and handed an awful knock to the Texas League at the same time.

If Dobard had been offered $85 a month to play in Atlanta it would have been shameful carelessness on the part of Bill Smith in wasting the Crackers' money.

* * *

BRANCH RICKEY, coach of the University of Michigan team has a new one. He is handcuffing his players in bunting practice. Of course he doesn't use the regular police bracelets. But he ties ropes to their wrists and then fastens them to their belts.

The idea is to keep them from hitting at the high ones.

Rickey tried to talk his men out of bunting at the lofty hurls but it did no good. Then he tied their arms down. With the handcuffs on, if a man tries to bunt at a high one it nearly breaks his wrists.

This plan might work with Bill Smith's men. They surely lack a lot of being polished bunters right at present.

JOE KUTINA MAY BEAT TARLETON OUT OF JOB

NEW ORLEANS, May 5.—Bob Tarleton's job with the Billikens is everything but safe, according to reliable information. Johnny Dobbs is said to be awaiting Joe Kutina, a hold-out to report and as soon as he does, which is expected to occur in a few days, Bob Tarleton, local first sacker, is to be given his unconditional release.

Tarleton joined the Billikens this spring when Dobbs needed ball players, and has been going fairly well. Kutina, however, in Dobbs' position, is a better man than Tarleton and because of this Bob will have to go elsewhere.

Tarleton has been slated for his release for several weeks. Refusal of Hornhorst to report forced Dobbs to keep Bob, but all hope for his job is now given up, due to Kutina notifying the Billiken leader he will report soon.

BOSTON WOULD SEE GOTCH TACKLE ZBYSZKO AGAIN

CHICAGO, May 5.—George V. Tuohy, Boston wrestling promoter, is in Chicago seeking to bring Frank Gotch, wrestling champion, and Stanislaus Zbyszko, the Pole, together in another bout, to be staged at Boston some time in July.

Tuohy found the Pole's manager willing to sign up and expects to go to Marshalltown, Ia., to-day to meet Gotch.

RUSSELL AND ANDERSON IN RING BOUT TO-NIGHT

MEMPHIS, TENN., May 5.—Frankie Russell, the New Orleans lightweight, and Jimmy Anderson, local boy will clash here to-night in a 10 round battle. Anderson recently defeated Young Dyson here and is looked upon as a comer in the lightweight ranks. The weight, 133 pounds at 3 o'clock, will be an easy matter for both boys.

606 SALVARSAN
914 Neo Salvarsan



The two celebrated German preparations that have cured permanently more cases of syphilis or blood poison in the last two years than has been cured in the history of the world up to the time of this wonderful discovery. Come and let me demonstrate to you how I cure this dreadful disease in three to five treatments. I cure the following diseases or make no charge: Hydrocele, Varicocele, Kidney, Bladder and Prostatic Trouble, Lost Manhood, Stricture, Acute and Chronic Conorrhea, and all nervous and chronic diseases of men and women. Free consultation and examination. Hours: 8 a. m. to 7 p. m.; Sunday, 9 to 1

DR. J. D. HUGHES
16½ North Broad St., Atlanta, Ga.
Opposite Third National Bank.

CHICHESTER S PILLS
THE DIAMOND BRAND.
Ladies! Ask your Druggist for Chi-ches-ter's Diamond Brand Pills in Red and Gold metallic boxes, sealed with Blue Ribbon. Take no other. Buy of your Druggist. Ask for CHI-CHES-TER'S DIAMOND BRAND PILLS, for 25 years known as Best, Safest, Always Reliable



SOLD BY DRUGGISTS EVERYWHERE

LAJOIE ENTERS 18TH SEASON GOING STRONG

APPROPRIATE words of regret have long since been prepared. For years the historians of baseball have been ready to sound the death knell over the baseball career of the great Frenchman, Napoleon Lajoie.

For years scribes and fans have watched with keen, practiced eyes for the first signs of that slipping which marks the beginning of the end of the career of all great men of the diamond.

In their eagerness to be the first to sound the warning some have occasionally mentioned that "Larry doesn't go as far to get 'em as he used to."

Some enthusiastic scribes have written volumes when he fanned, taking the opportunity to note that at last they had seen a flaw in his marvelous batting eye.

A "Veteran" 10 Years Ago.

Ten years ago he earned the title of "veteran." They called him the wonderful Larry, the greatest batsman who ever lived. A short time later they began to call him the "old veteran." They marked the passing of each season with the notation that Larry was getting close to his finish. They began to utter regrets that baseball must soon lose one of its brightest lights. They made much of the fact that most diamond stars lose their luster after passing the tenth year and almost invariably are forced to retire before or in the neighborhood of their fifteenth year.

Each injury which forced his temporary withdrawal from the game caused a quiver of fear to trickle through the nation lest the injury should result in his permanent retirement.

With the rise to fame of the noble little Trojan Johnny Evers; the sensational young Eddie Collins, and the dashing Capt. Larry Doyle, of the Giants, admirers of those gentlemen, in their enthusiasm over favorites, have been wont to refer to Larry as "the great Frenchman who was."

Looks Better Than Ever.

Now what a change there has been Those sentiments, expressions, and opinions have been buried with the past. Piled high as a sarcastic monument above them now stands a series of performances since the opening of the campaign of 1913 which makes the name and glory of Napoleon Lajoie sparkle and glisten as it has not in many years.

Not that his work has ever seriously retrograded, but rather that he is consistently demonstrating that as a ball player he is as great as if not greater than he ever was before, and that to-day, just as ten years ago, he is sole possessor of the title of "The greatest second baseman of the past or present."

Eighteen years ago Larry flashed over the baseball horizon to be termed the marvel of the sport. Sensational plays by him both in the field and at the bat were chronicled with regularity. From the moment of his baptism in the National League he was one of its most prominent actors.

His feats of recent dates are so thoroughly engraved on the minds of the fan army that it is scarcely necessary to recall them at this time. Only a few days ago a sensational stop by him enabled Fred Blanding to shut out Detroit. Only the day before that was his fielding one of the brightest features of another victory over Detroit.

And they said he was "going back."

JAKE STAHL TO BE BENCH MANAGER NEXT SEASON

BOSTON, May 5.—Jake Stahl, manager of the Boston Red Sox, will be a bench manager after this season and will surrender the guardianship of the initial sack as soon as he can find a suitable successor, according to a report in circulation yesterday in the Red Sox camp. Neither Engle nor Janverin fit in with Stahl's idea of a first baseman, and it is said he is willing to turn over three or four players for a star first baseman if one is on the market.

BASEBALL IN 1925

(Copyright, 1913, International News Service.)

By William F. Kirk.

THE baseball park was crowded on a lovely summer day
With rooters young and full of life, and rooters old and gray.
This was no plain steel structure like the stadiums of old;
The bleachers were of silver and the stands were solid gold.
The peanut venders moved about with grandeur and disdain
Bedecked as Spanish pages in the days of Philip's reign.
The bat boy's silver spangles shone resplendent in the sun;
Groundkeeper Murphy's raiment was the best that could be spun.
The press box in the grandstand, with its busy telephones,
Was built of purest marble, studded thick with precious stones.
The people sat enraptured, no one caring to go home,
Feasting their eyes on splendor like the pomp of ancient Rome.
The umpire, in a diadem of rubies and of pearls,
Removed it for a moment from his richly perfumed curls.
And this is what he had to say
Upon that lovely summer day:

"Cobb has gone to Europe
In his aeroplane;
Wagner's down on Wall Street
Cornering all the grain.
Matty's loaning money
To Rockefeller's firm;
McGraw has launched his navy
To make the English squirm.
Larry Doyle went with him
And both remarked to me
They might be back this winter
As soon as Ireland's free.
Don't blame the athletes, people!
They're all too rich to play.
Get back your tenspots at the gate—
There'll be no game to-day!"

FOOD FOR SPORT FANS

By GEORGE E. PHAIR.

MATTY.

He is old and decrepit and lame;
You can tell by the droop in his frame.
You can tell by his sigh
And the woe in his eye
As he wins a thirteen-inning game.

He is weary and feeble and weak,
And his elbows and vertebrae squeak;
You can tell he's a joke
By the volumes of smoke
As the ball whizzes by like a streak.

He is broken and haggard and sore,
And he cannot produce any more;
You can tell he's a cinch
When he works in a pinch
And prevents them from tying the score.

He is aged and crusty and grim;
He has lost all his pepper and vim.
Said McGraw with a sigh:
"I would give my right eye
For a few more old cripples like him."

It must be admitted that Mr. Elberfeld's athletes play a consistent game. In fact, they are the most consistent losers in the Southern League.

It behooves Tyrus Cobb to pay strict attention to his knitting this year. Ping Bodie has developed so much speed that he can stretch a home run wallop into a two-bagger.

Reports from the Far West indicate that Messrs. Kilbane and Dundee have split fifty-fifty on the featherweight title.

Joe Tinker, who was presented with a suitcase by his admiring friends, may need it when Garry Hermann sends him on his way.

THEM UNIFORMS.

An umpire faced an athlete grim
And spoke these burning words to him:
"Strike, if you will, you horrid brute,
But do not soil my ice cream suit!"

Speaking of uniforms for umpires, the most appropriate would be one of black and white stripes, running crosswise.

In view of the fact that he had the approbation so to speak, of James J. Corbett, Johnny Kilbane did exceedingly well to get an even break.

Speaking of omens, this is Christy Mathewson's thirteenth year in the National League. When he pitches, it is considered an unlucky sign for the other team.

Norman Elberfeld is beginning to realize that a manager can not win a pennant unless he is aided and abetted by a baseball team.

Walter Johnson arises to remark that he will not play next year for less than $10,000. This constitutes the world's record for long-distance holdouts.

As for hunger strikes, Mrs. Pankhurst has nothing on the male citizen who lingers until the finish of a Southern League game.

HERO WORSHIP.

He may have been a wonder yesterday;
He may have hammered many a healthy clout,
But when his batting eye goes wrong they say:
"Aw, take him out!"

He may have been a Walsh in days gone by
And heaved the ball with many a curve and crook,
But when his stuff goes wrong they up and cry:
"Aw, get the hook!"

The baseball rooters know no yesterday.
To them the past is always dark and dim,
And when a hero falls they laugh and say:
"The bush for him!"

"RUBE" WADDELL SAYS HE IS THROUGH WITH GAME

MINNEAPOLIS, May 5.—George Edward ("Rube") Waddell is through with baseball forever, so he declares to-day. He had been turned over to the Northern League club here by the Minneapolis American Association club, after a long illness. He pitched one good game for the bush leaguers, but Saturday turned in his uniform and declared that he was through.

"I've been in the business for fifteen years," said the once great twirler, "and I guess I'll quit. I may pitch a game occasionally for an independent team, but that will be all. I'll make my living some other way."

NAVY FIVE ELECTS CAPTAIN.

ANNAPOLIS, MD., May 5.—Clarence J. McReavey, of the State of Washington, was yesterday named as captain of the Naval Academy basketball team. He is the center of the five.

EDDIE FOSTER STILL ILL.

WASHINGTON, May 5.—No change has been noted in the condition of Eddie Foster, the Nationals third baseman, who is ill at Georgetown Hospital with typhoid fever.

CROSS AND TRENDALL SIGN.

ST. LOUIS, MO., May 5.—Leach Cross, of New York, and Harry Trendall, of St. Louis, signed articles yesterday to fight eight rounds here May 8 at 135 pounds.

LIPPE TO TAKE YANKEE BOXERS ON LONG TRIP

By Ed. W. Smith.

CHICAGO, May 5.—Unmindful of the numerous warnings by American fighters and fight managers who have tried the Australian boxing game and found it sadly wanting in many respects, Al Lippe is going to give it a whirl with a couple of Yankee stars. And in the face of all that has gone before, Lippe must be set down as one of the gamest and most courageous of all to make a trip of that character and length in search of the fleeting and floating dollar or Bank of England note, as the case may be. Lippe is going to take Jeff Smith, a corking good middleweight, and Frank Loughrey, a speedy lightweight, to the "land down under," as the English call Australia. They are booked to sail from San Francisco June 3.

* * *

WE take it that Lippe has his round trips and a snug sum of expense money stowed away in his fashionable jeans, else he would be the muttiest of mutts to undertake the journey. Every returning pilgrim from Australia smiles a knowing smile and advises against anybody else making the journey. Joe Woodman, Sam Langford' manager, was compelled to sue for $12,000 that he had coming to him over there and the defendants got so many continuances and delays that Joe apparently is about to pass up the whole thing and quit cold—incidentally without his money. That is merely a sample of the treatment that has been accorded American fighters and their managers over there.

* * *

LIPPE would like to show his two stars around Chicago before he leaves for California to board the steamer. He says that Smith can make 152 pounds in a pinch, but that he will meet any of them right up to 158, and would prefer a match with Eddie McGoorty because he regards the Oshkosh man as the real champion of the county. Loughrey is credited with victories over Bat Nelson, Young Erne, Dave Deshler and most of the good boys of the East. He is a bit oversized for an American lightweight, his lowest poundage being 138. But he will fit in beautifully in Australia, where lightweights are just as apt to be thrown into the pit with middles and feathers with welters, etc. Note the case of Rudy Unholz, the Denver lightweight, who fought in every class above his own during his trip to the Antipodes.

JORDAN SIGNS TO PLAY UTILITY FOR CRACKERS

MOBILE, ALA., May 5.—A. Otto Jordan, the oldest player in the Southern League in point of continuous service, and in his day the greatest second baseman the Southern League ever saw, has been signed to play utility roles with the Atlanta club.

He will probably join the team today.

Jordan played for years under Billy Smith as field captain, and the Atlanta manager believes that Otto will be worth his pay as his personal representative on the coaching lines.

JOE THOMAS AND WHITE REMATCHED FOR MAY 19

CHICAGO, May 5.—Charlie White, local scrapper, who recently knocked out Joe Thomas, of New Orleans, in that city in eight rounds and who meets him again at New Orleans on May 19, to-day started training at Nate Lewis' gym to fit himself for another knockout victory.

White hopes to get on with Freddie Welsh, Johnny Dundee, Leach Cross or some of the other top-notchers.

TOBACCO HABIT You can conquer it easily. In 3 days, improve your health, prolong your life. No more stomach trouble, no foul breath, no heart weakness. Regain manly vigor, calm nerves, clear eyes and superior mental strength. Whether you chew or smoke pipe, cigarettes, cigars, get my interesting Tobacco Book. Worth its weight in gold. Mailed free. E. J. WOODS, 534 Sixth Ave., 746 M., New York, N. Y.



FORTY-FOUR years ago the first professional ball club in the world was organized. It was the famous Cincinnati Reds, the pioneer paid baseball club, in whose existence the great national game, as it exists to-day, had its inception.

In 1869 this club played through the entire season, from March 15 till November 15, and never lost a game. It finished the season with a standing of 1,000. Its pay-roll for the year, including every cent that went to the players in salaries, was $9,500.

There were ten players on the club, of which one was a pitcher, Asa Brainard, and another was a substitute. The average salary per player was less than a thousand dollars, or, to be exact, $950. The highest paid man was George Wright, who got $1,400, the shortstop. Captain Harry Wright, pulled down $1,200 for his share. The pitcher, who went through the season with a clean record, got $1,100.

And last year Hans Wagner pulled down a cool $10,000 for galloping around somewhere between second and third, punishing the pill and running bases.

Some difference, what!

Tyrus Cobb got $9,000 last season, and is said to be drawing $12,500 this season.

* * *

HARKING back, the payroll of that little old club in the '60s that went clear through without sustaining a defeat looks picayunish, doesn't it?

And those fellows played ball in a different way than it is played today. They didn't have gloves, masks, shoes, protectors and the thousand and one things that the modern diamond star has to guard himself with. The games were riots When there was no blood shed the fans demanded their money back.

Here's the salary list of the first professional ball club, taken red-hot from the ledger of the treasurer:

Harry Wright, Captain	$1,200
George Wright, shortstop	1,400
Asa Brainard, pitcher	1,100
Fred Waterman, third base	1,000
Charles Sweasy, second base	800
Charles Gould, first base	800
Douglas Allison, catcher	800
Andrew Leonard, left field	800
Calvin McVey, right field	800
Richard Hurley, substitute	800

* * *

ONCE upon a time there was a black-and-tan maul-swinger named Steve who took up the light and remunerative work of editing a boot-black stand and was doing fairly well at it until a fight promoter got a slant at his biceps and lured him away.

Steve was generously designed as to beam and water-line length, but all of his bigness was on the outside. His soul never roared above shoe-shining. If violently shaken his heart rattled around inside him like a navy bean in a wash boiler, but his manager did not take the precaution of shaking him before he tied him to a pair of gloves and pushed him into the ring against a lad whose middle name was Mingle.

Up to this moment the manager believed that he had a meal ticket in Steve and up to this minute Steve knew that he had a meal ticket in his manager. But the first time the unsmoked meat eater in the opposite corner came out and poked Steve generally about the mush, he hastily climbed through the ropes.

"What's the matter?" yelled the manager, rushing toward him and motioning him back. "Ain't you gonna fight any more?"

"Yes," replied Steve, deliberately, slipping on the new bath robe his manager had bought him, "but not any more to-night."

BASEBALL
Diamond News and Gossip

"Pennants aren't won in April," says Barney Dreyfuss. True, quite true. But the games won in April help an awful lot.

* * *

It seems now, according to New Orleans papers, that the reason the Pelicans are making such a wretched showing is that they are being robbed by the umpires.

* * *

Of all the purile, feeble excuses for losing a ball game there is nothing equals this one:

"The umpire done it."

* * *

Umpires are human, poor devils. They do their best. It may look bad. But remember they are trained men, and right on top of the plays.

* * *

In civilized cities they have stopped panning the umpires. It does not hurt the umpires or help the decision.

* * *

Joe Tinker goes so far as to admit that the Cubs have a chance for the pennant—which may be considered a warm tip, considering Joe's feelings on the subject.

* * *

McGraw says the reason the Reds have made such a wretched start is that the team didn't really train in the South. "They only practiced once a day," says McGraw, "and they didn't work very hard then."

* * *

The Baltimore team has canned the celebrated "Lefty" Russell—who tried to pitch for Atlanta once. Thus passes the cheatiest bloomer of them all.

* * *

John Ganzel says the newspapers are breaking up his club—which is the silliest alibi in the world, surpassing in ridiculousness the celebrated one entitled, "The umpires done it."

KING AND HENDERSON BOX HARD TWENTY-ROUND DRAW

ROCK ISLAND, ILL., May 5.—Johnny King, of Chicago, and Earl Henderson, of this city, boxed twenty rounds to a draw here yesterday. Both men stood punishment well, and it was a tough fight all through.

2 GALLONS $2.95
EXPRESS PAID

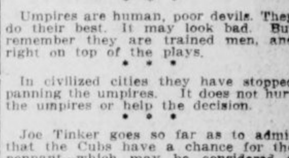

Special 30-day cut price on STRAIGHT WHISKEY
Made to Secure 5,000 New Customers
Send for 2 gallons of this whisper at the OLD PRICE of $4.95 and compare the quality with 2 gallons of any other kind advertised in this paper at $4.00 or $5.00 for 2 gallons, and if our Straight Whiskey is not better—why be the judge—send ours back on first train and we will return your money and a dollar bill extra for your time.
The above is an iron-clad agreement, now printed before us and signed by us, and we agree to live up to it to the letter. Write this ad with remittance and state if you want Rye or Corn Whiskey.
SPECIAL The Webb Bill is not intended to and does not interfere in the slightest manner with shipments of whisky intended or personal use. We guarantee delivery to you of above described 2 gallons Whiskey on receipt of $2.95. We refer to Atlantic National Bank, Jacksonville, Fla.
Uncle Sam Distilling Company
JACKSONVILLE, FLA.

DO YOU ITCH?
If so, use Tetterine. It cures eczema, ground itch, ringworm, itching piles, infant sore head and all other skin troubles. Read what C. B. Hunt, Indianapolis, says:
Enclosed find $1. Send me that value in Tetterine. One box of Tetterine has done more for eczema in my family than $50 worth of other remedies I have tried.
Use Tetterine
It relieves skin trouble that has baffled the best medical skill. It will cure you. Get it to-day—Tetterine
50c at druggists, or by mail.
SHUPTRINE CO., SAVANNAH, GA.

THE GEORGIAN'S MAGAZINE PAGE

Not a Matter of Height

By BEATRICE FAIRFAX.

ONE who has never taken heed of that very homely saying that "The greatest values are done up in the smallest parcels" writes the following letter:

"I am 17 years of age, and in spite of my age I am very short of stature. Many people often knock me, and especially young men in whose company I am, and others whom I do not know, and hardly think I would like to know for the reason that they call me 'Shorty,' 'Shrimp,' 'Little One,' and other names that irritate me. This would not be so bad, but as I am very well aware of the fact that I am short it makes it twice as hard to bear when they say such things.

"I try to ignore all the remarks they make, but it is useless and I feel very heartsick over them. When I go to a dance or to a ball, I come home usually very depressed, as I know how to dance quite well, and I seldom get a good partner to dance with, as young men, as well as other young ladies, do not want to take a chance with a little girl.

"I would feel very grateful if you would advise me as to what I should do, as I have a desire to be popular and jolly wherever I am, and often these remarks mar all my pleasure.

"OCTAVUS."

Not Important.

My dear Octavus, popularity is not a matter of inches. If it were, many who are now the happiest, merriest, most useful, most needed and best loved of all humankind would find themselves isolated and despised. And other great, hulking, awkward, lazy creatures, slow in wit, loving and laughter, would suddenly discover popularity—a popularity that in most cases must carry its measuring string as an explanation.

In the first place, you are not through growing. While the majority no longer shoot upward after 20 is passed, there are instances of physical growth being still incomplete at 30. You have at least three years of grace, and undoubtedly more.

I can understand what a hardship your short stature appears to you, but I ask you to forget it lest brooding over it result in a greater misfortune. It is distressing to mourn for a few inches in physical growth to such extremes that the mental and spiritual growth are retarded, and that is what I fear for you. You are looking in instead of looking out, and that unfailingly results in dwarfed mentality and a spiritual blindness.

Please try to look at it in this way: The really great people of this world have, with few exceptions, been those of small stature. The useful ones, the helpful ones, those quick to sense danger and alert in averting it, have always been those, who were short, like yourself. But, unlike yourself, they wasted no time mourning about it.

If you will look among your friends you will find the busiest women, the happiest, the most useful, the quickest to serve, are the smallest. In every form of life, from the lowest to the highest, the greatest dynamic power has been put in the smallest bodies. It is the bee, my dear, that is the emblem of industry, and the first sluggard the world ever knew had his eyes directed toward the ant as a rebuke and an example. If you are "helping mother" at home I will wager you are a greater help than your larger sisters. If employed in an office or store, I am not afraid to affirm that you stand a better chance of promotion, because you are quick in your movements.

Is More Tidy.

A little woman is always more tidy than one who is larger. Why this is I can not explain, but a button off, a string hanging from a petticoat, a tear in a waist are marks of a large woman rather than of her birdlike sister.

You want to be popular, which means you want to be loved. If you are fearful of becoming a spinster because of your size, dismiss your fears. The shorter the woman the greater the likelihood that she will marry and the greater probability she will rule her home. And the woman-ruled homes are the most prosperous and happiest.

I do not like the names that are given to you, but I am sure they express the bad taste of those who apply them rather than disrespect for you. We do not tease those we dislike. We keep away from them, ignore them, and if we attack them it is in a manner that can not be likened to teasing.

Your friends call you names because they like you. It is not the kindest way of showing regard, but youth is as cruel in showing affection as in showing hatred.

Since you can not by fretting add to your physical growth, refuse to fret, remembering that if you continue to worry you will dwarf your spiritual and mental development.

Do You Know---

Thrills of a novel kind are promised for tourists to Sicily if an American hotel proprietor can carry out his plans. He has bought the site on the summit of an inactive but not extinct volcano, and will build a hotel there. A special feature of the hotel will be an underground chamber on the bed of the crater, with an asbestos floor, where those who are sated with excitement can sleep in the expectation that they may be called at any minute by an eruption.

"Barent Wonters lends donkeys on hire like his father, kills pigs, smokes hams, and occupies himself with all kinds of swinish detail work; also shaves and cuts hair, except on Sundays," runs the legend over a barber's shop at Stierum, Holland.

There is a spot in America which is solely inhabited by millionaires. This is Jekyl Island, which belongs to a club composed of the millionaires of New York, Boston and Philadelphia.

KODAKS
"The Best Finishing and Enlarging That Can Be Produced." Eastman Films and complete stock amateur supplies. Quick mail service for out-of-town customers. Send for Catalog and Price List.
A. K. HAWKES CO. KODAK DEPT.
14 Whitehall St., Atlanta, Ga.

A Powerful Story of Adventure, Intrigue and Love

WITHIN THE LAW

By MARVIN DANA, from the Play of BERNARD VEILLER

SYNOPSIS.

Mary Turner, after the death of her father and mother, is forced to make her own way in life. She secures a position at the Emporium, a department store owned by Edward Gilder, and, after five years of bare existence, valuable silks are stolen from the store, traced to Mary's department, and some of the goods found in her locker. Although innocent, the girl is arrested and sentenced to three years in prison.

After her conviction she tells George Damarest, chief of Gilder's legal staff, that she can show the merchant how to stop thievery in his store if garnted a ten-minute interview. The interview is granted, and, handcuffed to a plain-clothes man, she enters Gilder's private office. He enters immediately afterward.

Without mincing of words, Mary tells him that he can stop stealing by paying his employees a living wage.

Now go on with the story

Copyright, 1913, by the H. K. Fly Company. The play "Within the Law" is copyrighted by Mr. Veiller and this novelization of it is published by his permission. The American Play Company is the sole proprietor of the exclusive rights of the representation and performance of "Within the Law" in all languages.

TODAY'S INSTALLMENT.

"I wasn't forced to steal," came the answer, spoken in the monotone that had marked her utterance throughout most of the interview. "I wasn't forced to steal, and I didn't steal. But, all the same, that's the plea, as you call it, that I'm making for the other girls. There are hundreds of them who steal because they don't get enough to eat. I said I would tell you how to stop the stealing. Well, I have done it. Give the girls a fair chance to be honest. You asked me for the names, Mr. Gilder. There's only one name on which to put the blame for the whole business—and that name is Edward Gilder! . . . Now, won't you do something about it?"

At that naked question the owner of the store jumped up from his chair and stood glowering at the girl who risked a request so full of vituperation against himself.

"How dare you speak to me like this?" he thundered.

There was no disconcert exhibited by the one thus challenged. On the contrary, she repeated her question with a simple dignity that still further outraged the man.

"Won't you please do something about it?"

"How dare you?" he shouted again. Now, there was stark wonder in his eyes as he put the question.

"Why, I dared," Mary Turner explained, "because you have done all the harm you can to me. And now I'm trying to give you the chance to do better by the others. You ask me why I dare. I have a right to dare! I have been straight all my life. I have wanted decent food and warm clothes, and—a little happiness, all the time I have worked for you, and I have gone without those things just to stay straight. * * * The end of it all: You are sending me to prison for something I didn't do. That's why I dare!"

Cassidy, the officer in charge of Mary Turner, had stood patiently beside her all this while, always holding her by the wrist. He had been mildly interested in the verbal duel between the big man of the department store and this convict of his own keeping. Vaguely he had marveled at the success of the frail girl in declaiming of her injuries before the magnate. He had felt no particular interest beyond that, merely looking on as one might at any entertaining spectacle. The question at issue was no concern of his. His sole business was to take the girl away when the interview be ended. It occurred to him now that this might, in fact, be the time to depart. It seemed, indeed, that the insistent reiteration of the girl had at least left the owner of the store quite powerless to answer. It was possible, then, that it were wiser the girl should be removed. With the idea in mind, he stared inquiringly at Gilder until he caught that flustered gentleman's eye. A nod from the magnate sufficed him. Glider, in truth, could not trust himself just then to an audible command. He was seriously disturbed by the gently spoken truths that had issued from the girl's lips. He



Mary strove vainly to free herself. "Don't, oh, don't," she gasped.

was not prepared with any answer, though he hotly resented every word of her accusation. So, when he caught the question in the glance of the officer, he felt a guilty sensation of relief as he signified an affirmative by his gesture.

Realized What It Meant.

Cassidy faced about, and in his movement there was a tug at the wrist of the girl that set her moving toward the door. Her realization of what this meant was shown in her final speech:

"Oh, he can take me now," she said, bitterly. Then her voice rose above the monotone that had contented her hitherto. Into the music of her tones beat something sinister, evilly vindictive, as she faced about at the doorway to which Cassidy had led her. Her face, as she scrutinized once again the man at the desk, was coldly malignant.

"Three years isn't forever," she said, in a level voice. "When I come out, you are going to pay for every minute of them, Mr. Gilder. There won't be a day or an hour that I won't remember that at the last it was your word sent me to prison. And you are going to pay me for that. You are going to pay me for the five years I have starved making money for you—that, too! You are going to pay me for all the things I am losing to-day, and——"

The girl thrust forth her left hand, on that side where stood the officer. So vigorous was her movement that Cassidy's clasp was thrown off the wrist. But the bond between the two was not broken, for from wrist to wrist showed taut the steel chan of the manacles. The girl shook the links of her handcuffs in a gesture stronger than words. In her final utterance to the agitated man at the desk there was a cold threat, a prophecy of disaster. From the symbol of her degradation she looked to the man whose action had placed it there. In the clashing of their glances, hers won the victory, so that his eyes fell before the menace in hers.

"You are going to pay me for this!" she said. Her voice was little more than a whisper, but it was loud in the listener's heart. "Yes, you are going to pay—for this!"

CHAPTER VI.

Inferno.

They were grim years, those three during which Mary Turner served her sentence in Burnsing. There was no time off for good behavoir. The girl learned soon that the favor of those set in authority over her could only be won at a cost against which her every maidenly instinct revolted. So she went through the inferno of days and nights in a dreariness of suffering that was deadly. Naturally, the life there was altogether an evil thing. There was the material ill ever present in the round of wearisome physical toil, the coarse, distasteful food, the hard, narrow couch, the constant, gnawing irksomeness of imprisonment, away from light and air, away from all that makes life worth while.

Yet, these afflictions were not the worst injuries to mar the girl convict's life. That which bore upon her most weightily and incessantly from which there was never any respite, the viciousness of this spot wherein she had been cast through no fault of her own. Vileness was everywhere, visible in the faces of many; and it was brimming from the souls of more, subtly hideous.

The girl held herself rigidly from any personal intimacy with her fellows. To some extent, at least, she could separate herself from their corruption in the matter of personal association. But, ever present, there was a secret energy of vice that could not be escaped so simply—nor, indeed, by any device; that breathed in the spiritual atmosphere itself of the place. Always, this mysterious, invisible, yet horribly potent, power of sin was like a miasma throughout the prison. Always it was striving to reach her soul, to make her of its own. She fought the insidious, fetid force as best she might.

Not Evil by Nature.

She was not evil by nature. She had been well grounded in the principles of righteousness. Nevertheless, though she maintained the integrity of her character, that character suffered from the taint. There developed over the girl's original sensibility a shell of hardness, which in time would surely come to make her less scrupulous in her reckoning of right and wrong. Yet, as a rule, character remains the same throughout life as to its prime essentials, and, in this case, Mary Turner at the end of her term was vitally almost as wholesome as on the day when she began the serving of the sentence. The change wrought in her was chiefly of an external sort. The kindliness of her heart and her desire for the seemly joys of life were unweakened. But over the better qualities of her nature was now spread a crust of worldly hardness, a denial of appeal to her sensibilities. It was this that would eventually bring her perilously close to contented companioning with crime.

The best evidence of the fact that Mary Turner's soul was not fatally soiled must be found in the fact that still, at the expiration of her sentence, she was fully resolved to live straight, as the saying is which she had quoted to Gilder. This, too, in the face of sure knowledge as to the difficulties that would beset the effort, and in the face of the temptations offered to follow an easier path.

There was, for example, Aggie Lynch, a fellow convict, with whom she had a slight degree of acquaintance, nothing more. This young woman, a criminal by training, offered allurements of illegitimate employment in the outer world when they should be free. Mary endured the companionship with this prisoner because a sixth sense proclaimed the fact that here was one unmoral rather than immoral—and the difference was mighty. For that reason Aggie Lynch was not actively offensive, as were most of the others. She was a dainty little blonde, with a baby face, in which were set two light-blue eyes, of a sort to widen often in demure wonder over most things in a surprising and naughty world. She had been convicted of blackmail, and she made no pretense of innocence. Instead she was inclined to boast over her ability to bamboozle men at her will. She was a natural actress of the ingenue role, and in that pose she could unfailingly beguile the heart of the wisest of worldly men.

Perhaps the very keen student of physiognomy might have discovered grounds for suspecting her demureness by reason of the thick, level brows that cast a shadow on the bland innocence of her face. For the rest, she possessed a knack of rather harmless perversity, a fair smattering of grammar and spelling, and a lively sense of humor within her own limitations, with a particularly small intelligence in other directions. Her one art was histrionics of the kind that made an individual appeal. In such, she was inimitable. She had been reared in a criminal family, which must excuse much. Long ago she had lost track of her father; her mother she had never known. Her one relation was a brother of high standing as a pickpocket. One principal reason of her success in leading on men to make fools of themselves over her, to their everlasting regret afterward, lay in the fact that, in spite of all the gross irregularities of her life, she remained chaste. She deserved no credit for such restraint, since it was a matter purely of temperament, not of resolve.

The girl saw in Mary Turner the possibilities of a ladylike personality that might mean much financial profit in the devious ways of which she was a mistress. With the frankness characteristic of her, she proceeded to paint glowing pictures of a future shared to the undoing of ardent and fatuous swains. Mary Turner listened with curiosity, but she was in no wise moved to follow such a life, even though it did not necessitate anything worse than a fraudulent playing at love, without physical degradation. So, she steadfastly continued her refusals, to the great astonishment of Aggie, who actually could not understand in the least, even while she believed the other's declaration of innocence of the crime for which she was serving a sentence.

Then the heavy brows of Aggie would draw down a little, and the baby face would harden.

"You will find that you are up against a hell of a frost," she would declare, brutally.

Prophecy Comes True.

Mary found the profane prophecy true. Back in New York, she experienced a poverty more ravaging than any she had known in those five lean years of her working in the store. She had been absolutely penniless for two days, and without food through the gnawing hours, when she at last found employment of the humblest in a milliner's shop. Followed a blessed interval in which she worked contentedly, happy over the meager stipend, since it served to give her shelter and food honestly earned.

But the ways of the police are not always those of ordinary decency. In due time, an officer informed Mary's employer concerning the fact of her record as a convict, and thereupon she was at once discharged. The unfortunate victim of the law came perilously close to despair then. Yet, her spirit triumphed, and again she persevered in that resolve to live straight. Finally, for the second time, she secured a cheap position in a cheap shop—only to be again persecuted by the police, so that she speedily lost the place.

To Be Continued To-morrow.

Lots of People Show Affection Who Never Can Show Tact

By VIRGINIA TERHUNE VAN DE WATER.

WE are often told that Love is the biggest thing in the world. Doubtless it is, but Tact comes in a good second. I am sure more people know how to manifest love than to exercise tact. If one does not believe this, let him listen for a little while to the remarks that are made constantly in society, by one's friends, and in the family.

Only last week I heard a woman say to another whose voice is her fortune and who, upon all occasions, is asked to sing:

"There is a comfort for those of us who possess no parlor tricks. It is that one can always be sure when she is invited anywhere that she is wanted for herself, not for anything she can furnish in the way of entertainment."

Spoke of the Village.

The singer smiled, and said nothing. It would be rather interesting to know just what she thought.

A voluble woman was talking with a clever man whose home is in a suburban town. He spoke of being fond of the village in which he dwelt.

"But do you know," said the voluble woman, "that I always fancied there was very good society there, but a man told me the other day that he did not believe there were more than two college men in the entire place. Is it true that there is so little culture in that beautiful spot?"

This man, too, smiled. He could afford to, for he had made his mark in the world as a writer of things that would live.

"My dear madam," he said, "that statement was probably true, although I have never looked into the matter—perhaps because I, myself, am not a college man."

Of course, the woman was mortified. "How could I suspect," she said afterward, "that a man as clever as that had never been to college?"

How, indeed—except by using her brains and imagination? Had she done this she would have remembered that one's culture is not dependent upon a university education, and that while to go to college is a wise proceeding for most men, many leaders in the world have not had this opportunity. Moreover, she might have exercised her imagination to the extent of considering that perhaps this man, himself, might not in his youth have had the money to take him further than a high school course. But the tactless person can not fancy himself in the other person's place.

"Doctor," said a woman over the telephone to her family physician one stormy day, "this is the kind of weather in which no creature except a dog ought to go out. So I am keeping my husband, who if not well, at home, and I am asking you to come and see him."

Let us hope that the phyaician had a sense of humor that made him smile at the intimation conveyed in this speech.

Tact consists as much in saying the pleasant thing as in avoiding the unpleasant one. One of the most tactful of men found himself one evening in an embarrassing position. He was calling at a home in which the only son, just returned from his first year at college, was considered a prodigy by his parents and sisters. The lad was urged by his admiring family to recite Kipling's "Ballad of the East and West," which he proceeded to do with a grotesque effort at the dramatic and with gestures that reminded one of a windmill in a high gale.

Final Line "Orated."

The tactful visitor avoided the agonized glances of his wife, who had accompanied him upon this duty call, and who knew that some comment would be expected when the painful performance was completed. At last the final line was "orated" and the collegian looked to the man for comment, as did also the proud father, mother and sisters.

"It must be a pleasure to you," said the tactful man to the lad, "to have such a good memory and, by it, to give so much happiness to your dear people when you come home."

The situation was saved, for the guest had been able in that moment to put himself in the place of his hosts. Which is but another proof that, to be tactful, one must have imagination—and a strong one.

DOROTHY DIX WRITES ON *A Pretty Girl's Troubles*

By DOROTHY DIX.

A YOUNG woman writes me a letter in which she says:

"Will you please tell me why it is that a pretty girl is insulted at every turn? I cannot work in an office without my employer falling in love with me. I cannot walk on the street without being followed by men. Isn't it terrible?"

It certainly would be awful, Mabel, if it were true, but methinks you flatter yourself. The reptile of the masher species is far too common in this city, but the entire masculine portion of the community does not belong to that loathsome family. The flirtatious employer is also unhappily still found in our midst, but he is a rather rare bird. Most men have all they can do to hold their own with their competitors, and have to hustle so hard in business hours that they have no time for flirtation, and are more interested in whether their stenographer can spell than they are in the size and color of her eyes.

Likewise the statement that a young woman can't walk the streets without being followed is not convincing, as they say in the law, because pretty girls are far too common in this city of beautiful women. Any maiden whose pulchritude would draw a train of Johnnies after her could afford to be whisked about in a taxi, because she would have all the managers of musical comedies fighting to see which one could pay her the most money as a drawing card for his show.

Of course, I am not denying that there are leering, ogling men on the street that do speak to pretty girls, and who are as offensive and insulting as possible. In every such case it is a woman's duty to herself and every other woman to turn the offender over to the nearest policeman, and appear against him in court so that he may get the proper punishment. This course of procedure would soon exterminate the street masher breed of vermin.

A Bad Employer.

Also occasionally, but not very often, a working girl has the ill luck to get into the employ of a man who expects her to throw in her soul along with her work, to hold her job. Fortunately there are not many monsters of this caliber, and when a woman finds herself in the clutches of such a one her only safety is to flee, as she would from any other danger.

However, all of these perils to young womanhood are not half as menacing as they sound. The street masher is a cur dog with a yellow streak in him, who quails before the contemptuous glance of a steady eye, and who slinks away at the slightest intimation that he is going to be punished for his offense. As for the flirtatious employer, any girl with an ounce of discretion in her head can sidestep his obnoxious attentions, or, if this can't be done, she can put on her hat and go out and look for another situation.

Beauty doesn't have to be sacrificed to the beast unless she is willing to be a victim. Nor does she have to be continually crying, "Unhand me, sir!" as the persecuted heroine in the melodrama does when the villain pursues her. There are plenty of ways by which, without speaking, every woman gives every man to understand just exactly the sort of a woman she is, and how far it is safe to go.

There are exceptions to every rule. Occasionaly innocence is betrayed, and virtue is persecuted, but, generally speaking, the girl whose employer makes love to her, and the young woman who is followed on the streets, have only themselves to blame. They have at least looked willing.

The girl who is always rolling her eyes at her employer, and looking sentimentally at him, and who sits on the desks and swings her feet, and gives the office, as far as she can, an atmosphere of a boudoir, hasn't any right to complain when her employer chucks her under the chin and calls her by her Christian name and begins the day's work with a kiss.

Her Own Fault.

She has brought it all on herself. If she had been strictly business-like, and concerned only with the work in hand, he would have taken the cue from her, and their conversation and conduct would have been kept down to brass tacks. You are not inspired to demonstrations of an affectionate nature when your thoughts are settled on hardware, or law cases.

And what right has the girl who dresses flashily and conspicuously on the street, and whose eyes are roving hither and thither in search of admiration, and who giggles and laughs loudly in public places to complain if some man mistakes her for the sort of woman she looks like instead of the kind of woman she is? The girl who dresses quietly, and who conducts herself with dignity, who keeps her eyes steadily before her and goes sedately about her own affairs, can go unmolested from one end of the country to another.

There are a few Sir Galahads in the world that try to protect every woman they meet. There are also a few Lotharios that have no conscience toward any woman. But the great majority of men take a woman at her own valuation, and they would rather help her than hurt her. If a girl is foolish, and flirtatious, and weak, they will tread the primrose path with her, but if a girl is straight and strong, and honest and good, they will respect her for it, and back her up in her effort to lead the right sort of life instead of try to pull down from it.

Etracting Currency, Too.

Patient—But, doctor, you are not asking $5 for merely taking a cinder out of my eye?

Specialist—Er-no. My charge is for removing a foreign substance from the cornea.

SHE PAYS THE PENALTY

There is hardly an American woman who fails to pay the penalty of her sex at some time or other. Pain lays its merciless hand upon her—it may be that dreadful backache, those bearing down pains, sideache, nervousness, irregularities or the tortures of a displacement—it is the penalty of sex. To all such women in this condition Lydia E. Pinkham's Vegetable Compound comes as a boon and a blessing. A simple remedy made from roots and herbs which has brought glorious health to more suffering women than any other remedy.

B. D'Emo, Adv., Chicago



Bother mother for pennies?

Not *much!*

Yet this little girl has beautiful teeth—fine appetite—strong digestion!

She's always enjoying this little-cost, long-lasting pastime:



Brighten *your* teeth, your family's teeth, without burdening their digestions! Refresh your mouth with the beneficial tidbit.

BUY IT BY THE BOX

It costs less and stays fresh until used.

Look for the spear
Avoid imitations

25

THE GEORGIAN'S MAGAZINE PAGE

The Manicure Lady

By WILLIAM F. KIRK.

"I GOT proposed to yesterday," said the Manicure Lady, "by a gent that has nothing but money and is going to have a bungalow out in California. If it wasn't that he is so old and feeble-like I think I should have snapped him up, George, because I have always thought I would like to live in a bungalow in the summer, especially in California. The climate is so balmy there, I suppose on account of there being so many balm trees. But I don't like to think of nursing a old gent during the last years of his life, especially as he might live to be 90. Futher has the gout once in a while, and that taught me long ago never to marry old age and sore feet."

"I never thought that you would care for a quiet life in a bungalow," said the Head Barber. "You, with all your life, charm and dash. I never figured that anything short of the Smart Set speed would make any hit with you after you married."

A Kind of Feeling.

"I always said that, George," admitted the Manicure Lady, "but lately there has been a kind of feeling in my heart that I am getting sick of the city and city life. The old geezer that I was just telling you about, the one that proposed to me, took me out in his car, and we went along country roads all the afternoon. Gee, it seemed good and restful to hear songbirds instead of old clothes men, and to smell lilacs instead of the subway air. There had been some rain, and the sun was just commencing to shine as we drove along. Everything was growing except my affection for the old gent. He talked so much about money and all it could buy that I could almost imagine I was back in the city, so I looked away from him all I could and looked at the hills and meadows.

"Do you know, George, I wish I could meet some rich young farmer, like you read about in the magazine stories—a man with serious blue eyes and the strength of a panther, the kind that speaks to his rough men in commanding tones, but purrs like a kitten when he comes home at night to greet his dainty little wife."

"Why don't you try to win a husband like that?" asked the Head Barber. "If you could nail one with plenty of acres and a honest heart, it would be the real way for you to live. The wives of the neighbors could teach you how to keep up the housework on the farm, and you could teach them all the latest slang and scandal. It would all be new for you and it would sure be new for them. Try it."

A Fine Chance.

"A fine chance a girl has got to come in contact with a honest young rich farmer, toiling down here among barbers the way I do," said the Manicure Lady. "There is a lot of eligibles comes in here to have their nails did, ain't they? Fresh actors and boy comics and press agents and ex-bookmakers. On the level, George, I haven't saw a gent in this place for a year now that would even dare to propose marriage to me without being sure of a quick getaway. No, the farmer boy that I would like to marry is far from me and from this life, and I guess I will never see him and he will never see me. Maybe he is somewhere dreaming of a girl like me now, and maybe sometimes when I am alone at night I dream of him. There comes that fresh ticket scalper now—all gab and no tips no time. Oh, dear! What's the use of getting away from 'em?"

Up-to-Date Jokes

Reporter: "I've a good piece of news here this morning. I found a person who had been confined to one room his entire life."

Editor: "Good! Send it up. Who is it?"

Reporter: "Why, a three-day-old baby down at our house."

* * *

Brown (to Robinson, who is reading a telegram with a look of anguish on his face): "What's the matter, old fellow? Somebody dead?"

Robinson (crushing telegram with both hands): "No; somebody alive! Twins!"

* * *

Hadsum—What side do you generally take when your wife gets into an argument with somebody else?

Wiseacre—Outside. It's safer.

* * *

Guest—Why don't you put at least two oysters in your stew?

Waiter—We tried it, sir, but they used to quarrel.

* * *

Parson—Do you know where little boys go when they smoke?

Boy—Yes; up the alley.

* * *

He—Shall I bring you an ice while Miss Yellfort is singing? Pray take some.

She (a rival of Miss Y.)—Thanks, no. If I took anything it would be chloroform.

* * *

She—And that scar, Major. Did you get it during an engagement.

He (absently)—No; the first week of our honeymoon!

Maxwell House Blend

a coffee of such exhilarating and palate tickling flavor that it makes you thankful for life and good living.

Sealed cans at grocers

Cheek-Neal Coffee Co.
Nashville
Boston
Jacksonville

CUP QUALITY

: A Cloak for Evening Wear :

A Frenchy Model of Ultra Attractiveness



AN evening coat of pale pink brocaded satin. The top is made as a kimono, cut with the half sleeve, this being finished by high Renaissance lace.

The collar is of the new Medici shape, which will be worn for the next season, made of cross-wired lace. At the back an ornament of cord finished by a tassel completes this collar.

The fullness, at the height of the knees, is caught up in a high flounce of lace, the head of which is caught by a huge garland of big roses and foliage.

.:. Cleek of the Forty Faces .:.

By T. W. HANSHAW.

Copyright by Doubleday, Page & Co.

TO-DAY'S INSTALLMENT.

"UNDER such circumstances," went on Miss Renfrew, "it was only natural that I should be horribly frightened, and only too willing to act upon the constable's suggestion that we at once look into the Round House and see if everything was right with my uncle."

"Why should the constable suggest that?"

"Everybody in the neighborhood knows of the bitter jil feeling existing between the two men; so, of course, it was only natural."

"Hum-m-m! Yes! Just so. Did you act on Constable Gorham's suggestion then?"

"Yes. I led the way in here and then up the covered passage to the laboratory and opened the door. My uncle was sitting exactly as he had been when I looked in before—his back to me and his face to the window—but although he did not turn, it was evident that he was annoyed by my disturbing him, for he growled angrily, 'What the devil are you coming in here and disturbing me like this for, Jane? Get out and leave me alone!'"

"Hum-m-m!" said Cleek, drawing down his brows and pinching his chin. "Any mirrors in the Round House?"

"Mirrors? No; certainly not, Mr. Headland. Why?"

"I See What You Mean.

"Nothing—only that I was wondering if, as you say, he never turned and you never spoke, how in the world he knew that it really was you, that's all."

"Oh, I see what you mean," said Miss Renfrew, knotting up her brows. "It does seem a little peculiar when one looks at it in that way. I never thought of it before. Neither can I explain it, Mr. Headland, any more than to say that I suppose he took it for granted. And, as it happened, he was right. Besides, as you will remember, I had intruded upon him only a short time before."

"Quite so," said Cleek. "That's what makes it appear stranger than ever. Under the circumstances one might have expected him to say not 'What are you coming in here for?' but 'What are you coming in for again.' Still, of course, there's no accounting for little lapses like that. Go on, please—what next?"

"Why, of course, I immediately explained what Constable Gorham had said, and why I had looked in. To which he replied, 'The man's an ass. Get out!' Upon which I closed the door and the constable and I went away at once."

"Constable there with you during it all then?"

"Yes, certainly"—in the covered passage just behind me. He saw and heard it all; though, of course, neither of us entered the laboratory itself. There was really no necessity when we knew that my uncle was safe and sound, you see."

"Quite so," agreed Cleek. "So you shut the door and went away—and then what?"

"Constable Gorham went back to his beat, and I flew as fast as I could to meet Mr. Drummond. It is only a short way to the old bridge at best, and by taking that short cut through the grounds I was there in less than ten minutes. And by 8:30 I was back here in a greater state of terror than before."

"And why? Were you so much alarmed that Mr. Drummond did not keep the appointment?"

The Fleeing Man.

"No. That did not worry me at all. He is often unable to keep his appointments with me. He is filling the post of private secretary to a large company promotor, and his time is not his own. What terrified me was that, after waiting a few minutes for him, I heard somebody running along the road, and a few moments later Sir Ralph Droger flew by me as if he were being pursued. Under ordinary circumstances I should have thought that he was getting into training for the autumn sports (he is, you may know, very keen on athletics, and holds the County Club's Cup for running and jumping), but when I remembered what Constable Gorham had said and saw that Sir Ralph was running from the direction of this house, all my wits flew; I got into a sort of panic and almost collapsed with fright."

"And all because the man was coming from the direction of this house?"

To Be Continued To-morrow.

Machine for Composers

"EVERYTHING is done by machinery nowadays," has been a common expression for a decade or more, and every year brings it nearer the truth. One of the latest inventions is a device for writing music by machinery.

A Swedish inventor named Nystrom invented the apparatus, which may be used in connection with any keyboard, either piano or organ. It is operated by means of electricity, and when a piece of music is played in the ordinary way, this device, called a "melograph," records the sounds on a chemically prepared ribbon, which has been treated with a preparation of wax to allow the impressions for each tone.

After the music has been played the ribbon may be removed and read, just as one would read shorthand notes or the telegraph code. And in reading it the proper notations may be made, when—presto—there is the music, actually "written by machinery."

One of the greatest values of this invention is to composers. A composer may finally strike exactly what he wants and play it as though inspired. Under the old method he had either to memorize it by playing it over and over, and then writing it, or jot it down, note by note. With the aid of this invention he may play his composition, remove the ribbon, and there it is, ready to copy into lasting form. Another feature of this invention is that the ribbon may be placed in a specially constructed player and played as ordinary music rolls are put into a mechanical piano and played.

Husband's Gifts

If You Are a Wife You'll Appreciate This

MRS. DOUGLASS drew out her sewing dubiously. She glanced at the delicate embroidery that Mrs. Swift was working and at the gauze for a waist on which Mrs. Horton was deftly sewing beads. Then she sighed deeply.

"I'll have to explain to you," she said, "why I've got this atrocious waist to finish. It's a present!"

All eyes turned to examine the work she held. It was rather heavy in texture and of a peculiar shade that was neither a yellow nor a tan, but bore a tint resembling dish towels. It was embroidered in brown silk, with stiff little vines of brown leaves running up the front like railroad tracks, and similar vines twining stiffly around the neck and cuffs.

"I could cry!" complained Mrs. Douglass. "You see, my husband came in all elated last night and announced that he had a present for me. He is the most horribly sensitive man you ever saw, so when he opened the package, though I almost screamed when I pictured myself in the dreadful thing, I had to rave over its alleged beauty to satisfy him. The worst of it is that he's so pleased he wants me to wear it to the theater to-morrow evening. So I've got to get it finished and wear it."

A Warning.

"Oh, you poor dear!" Little Mrs. Jones' voice was filled with pity and sympathy. "You'll be sorry.

"I know how he got that dreadful waist," went on Mrs. Jones. "My husband years ago was taken in by the same kind of agent. He brought me home what he thought a wonderful hand-embroidered waist direct from Armenia! I hated to hurt his feelings, for it was when we were first married, but I lived to regret the false enthusiasm I displayed to gratify him. For what do you think? The very next day he came in all smiles and said that as luck would have it he had run across the same man while he was visiting some other man's office, and he bought me three more waists!

"Then I plainly told him what I really thought of the horrid things. Since that time I have tried to educate him up to some slight knowledge of what's stylish in women's dress—and he's all over his hurt feelings. It had to be. I couldn't have endured any more such presents."

"That reminds me," said Mrs. Swift, "of the time my husband went East when we were very young. I had a friend whose husband always brought her things when he went on trips, and I was jealous. So I told my husband that I expected him to bring me a present. He said he would. So I waited anxiously for his return, imagining all sorts of lovely things. When he took out a big package from his suitcase I fairly trembled with eagerness to open it. What do you suppose! It was twenty yards of purple wool goods, for a dress! Purple, of all colors! Why, purple in those days was regarded as a simply impossible color. I never asked him to bring me another present. I preferred the money; then I could choose what I wanted."

He Was Crazy.

"My husband was just as bad," remarked Mrs. Horton. "He was crazy to surprise people. If I ever mentioned a thing I wanted I was sure not to get it; at least, if I seemed to expect it. But one Christmas I was simply wild for a little French clock. I had looked at them so much and dreamed of them so often that it did not seem as if there could be any other kind in the world. I couldn't help wishing out loud for one. Frank heard me, but he thought he'd surprise me the other way this time by actually giving me what I wanted.

"When Christmas morning came, there at my place at breakfast was a big black walnut clock—the kind that you find in school rooms and kitchens. My heart stopped beating for a second, and I could have cried for vexation! I had so wanted a little glass and gold French thing for my dainty room! He didn't remember what kind of clock I wanted, and he liked the solid clock, with a nice clear face and big hands, that made a good loud noise when it struck the hour."

A New Pet.

"Did I ever tell you about the time my husband brought home a ferret, one of those dreadful little animals that bite and burrow in the ground?" asked Mrs. Tortman. "He bought the beast from a man who kept ferrets for hunting. Think of keeping a ferret in a little four-room flat! There we had that smelly animal for four whole months before I got up courage enough to say that I didn't love him too much to part with his company willingly! That ferret was a birthday present, you know!"

Mrs Douglass smiled woefully. "They're all dreadful," she conceded, "but you didn't have to wear your clock or your ferret or your purple dress! My husband believes that I was sincere in my praise of this waist and I can't tell him now that I hate the thing! And to the theater!"

Mrs. Douglass dropped a tear on the waist, then glanced at the clock and hastened her stitches.

Result: Dead Heat.

IT was a fateful day for Pottleby, the corn plaster king, when, having made his pile, he decided to settle down and buy a real estate in Bonnie Scotland with his money.

But no one warned him, and he in time became one of the real, old-fashioned lairds, and immensely popular. So popular, indeed, that he was invited to act as judge of the pipers at the local sports gathering.

So he sat away in a small tent, while the pipers strutted and puffed at their windy instruments to and fro in front. Every reel and horn-pipe in Scotland had squealed and droned its way to life, and now there was the silence of the grave.

But no sign from the judge.

One of the officials hurried off to get the verdict.

"Who's won?" came in a chorus of hoarse whispers, as he reappeared.

"I dinna ken wha's won," he answered; "but ane o' ye's kilt th' puir laird!"

Foresight.

"Mr. Grimes," said the rector to the vestryman, "we had better take up the collection before the sermon this morning!"

"Indeed."

"Yes, I'm going to preach on economy."

Naturally.

Muggins—Whatever became of that friend of yours who used to have money to burn?

Buggins—He's sifting the ashes.

:: A Style in Aigrettes ::



Small black Tagal hat with a huge tuft of black aigrettes disposed in the shape of a fan. Small brim is slightly rolled on the side.

:: "The Land of Make-Believe" ::

HELEN burst into the little studio, breathless from the climb of dark stairs, and threw her arms about the neck of the tall fellow who was seated before the easel.

"Greg, Greg!" she exclaimed. "What do you think? I've accepted a position—and I'm going to begin to-morrow!"

Greg put down his brush and gently pulled her arms away.

"A—a position, Helen," he stammered. "What do you mean?"

"If you think I'm going to sit still and do nothing when we need money, you're mistaken," she broke in. "I found a position as—as governess to a dear little girl. They're to pay me a pound a week. That will do a lot of good, Greg, until those horrid art editors begin to appreciate your work."

Greg rose and held both her hands, with a suspicious moisture gathering in his gray eyes. "But, Helen," he protested, "I can't allow you to work, dear. I simply won't listen, that's all. We can get along somehow for the time."

She cuddled up within his embrace. "Now, do be considerate, Greg," she argued. "The people are nice, and the little girl seems to like me very much. And it isn't work at all, dear. Why, I'm only to take the girl out for walks. It'll be fun."

"I know, Helen," he said, with something like a choke in his throat; "but it's the principle of the thing. The idea of a big, strong man like me sitting here and you out working"—

Words of Praise.

"There, there," she interrupted, clapping a hand to his mouth. "We've discussed that before. Any ordinary man can find work. That is easy. You must remember you're a genius—that you're striving for something worth gaining."

He laughed at her rambling, earnest argument. "I'm not so sure of being a genius," he declared, kissing her. "No one appears to think so except you. However, I suppose you must have it your way."

So the following morning, bubbling over with enthusiasm, she tripped off to her duties. Greg watched meditatively from the studio window, afterward sitting down before the easel, working on the cover promised for that day.

Everything had been different since their arrival in London. In the provinces, on the newspaper, he had made a good living, and his work was well thought of. Here he had to fight even for an interview, and his drawings were returned with ever increasing regularity. Luckily, he found some advertising pamphlets to illustrate, and a few of the best pictures sold to a second-class magazine that paid neither well nor promptly—but the little helped.

II.

A dozen times, that long, lonesome day, Greg dropped his work and stared moodily out of the window. Helen's work was not hard—but, after all, it was not right. Rather, a thousand times, had he remained in Lancashire, with his small but regular salary, than be here where no one cared—and where Helen had to work.

In the evening she came back, kissed him eagerly, and fell to work preparing supper.

"You can't imagine what a glorious time we had, the little girl and I, Greg," she broke out. "Her name's Margie. We took a long walk out in the park, and had our buns and things on the grass. I don't see where the day has gone. Were you lonesome, dear old genius?"

He laughed, rolled himself a cigarette, while she brought a match and lighted it for him, afterward sitting on the arm of the chair. Supper over, he went to work again, while she leaned over the table and watched him—love, admiration and faith shining in the depths of her big eyes.

Thus the day slipped by. Helen departed early. Work fell off more than ever. He sickened of the weary rounds. Day in and day out he met with the same curt refusals. His work was gone—he knew it. But they would never take the trouble to examine his sheets. Helen's little wage helped matters along to no small extent, although it pained him to realize it.

As the days sped on into weeks, Helen seemed to grow quieter than usual; her cheeks did not look as fresh, nor her eyes as bright as they should. Greg noticed every little thing with something of a grip at his heart; but whenever he mentioned the fact she laughed and told him his eyesight was growing very bad.

Near the Crisis.

One day Greg tossed his drawing-board across the room, and stood very straight, very determined, before the window. Two weeks had passed since he had sold his last drawing. Things were approaching a crisis. It could not go on for ever this way.

An hour later, with a strangely thumping heart, he was out in the street. Helen should not be the only breadwinner. Genius was all right in its place, but it did not bring in a living. He remembered suddenly a sign that hung in a factory window a few streets away. Without slackening his speed, he turned down the street and went boldly into the office.

A stout, red-faced man met him, and asked a few questions. Five minutes later Greg had donned a pair of overalls and was loading paper boxes into a dray. In return for this he was to get 25 shillings a week.

He reached home that night before Helen did, cleaned up a bit and awaited her coming. As her first footstep sounded on the stairs he threw open the door and took her in his arms.

"What do you think, Helen?" he cried. "I'm really working at last. I'm on the staff of the Tribune, and I know I'll be all right. You needn't work any more after to-night."

III.

Two more weeks passed. Gregg managed to get off from the factory before Helen arrived home. He tried each night to bring home some little trifle that would please her; a flower, a box of sweets or some cheering news. Over the supper table they would exchange the day's experiences.

One day at the factory busily packing his boxes into the ever-empty dray a girl came running down from the upper floor.

"Got a handkerchief?" she inquired, anxiously. "One of the folders has cut her hand."

Greg straightened, pulled out a freshly ironed, blue-bordered one that Helen had given him that morning, and gave it to the waiting girl. An hour later he had forgotten it.

That night, as usual, he was first to arrive at the studio. A letter, pushed beneath the door, caught his eye. He picked it up, noting with a sudden tightening at his throat that it was from the Tribune Magazine. It was in their hands he had entrusted a bundle of his best work.

Trembling, he tore it open and read the short letter:

Good News.

Mr. Greg Hamilton,
Harcourt Studios:

Dear Sir—Your drawings have been found acceptable, and we should be glad to confer with you about regular work. Yours truly,
H. H. HALL.

Greg sank wearily to the couch, stunned with the sudden good news. Was it possible, after all, that he was to become a regular contributor to the magazine—the best magazine in the city? Helen need never learn about the factory now, and all the white lies would be forgotten.

She could not come home soon enough now. Wouldn't it be a glorious surprise for her—this note? She must have been right, after all, in declaring he was a genius.

There were steps in the hall now. It must be Helen. He came to his feet and rushed across to the door, throwing it wide open. Helen was outside. With a cry he waved the letter badly before her.

"Helen, Helen," he blurted out. "Everything is all right. I'm to join the staff of the Tribune, and"—— Something choked in his throat, and the very room appeared to reel for the moment.

Helen was through the door now and in the yellow glare of the lights, and wrapped about her right hand was his blue-bordered handkerchief.

Advice to the Lovelorn

By BEATRICE FAIRFAX.

YOU ARE TOO YOUNG.

DEAR MISS FAIRFAX:

I am a young man, eighteen years of age, and I am desperately in love with a girl 29 years of age. She has the most beautiful eyes and hair, and ruby red lips, and a style that can't be beat. I don't know whether she loves me or not; I haven't asked her yet. I can't get up enough courage to ask her. Tell me how I must begin. I think she likes me, for one of my friends told me that she speaks well of me. JACOB.

I will not tell you how to begin, for the reason that you are too young. The girl is eleven years your senior, and when you are old enough to love with reason you will look back and laugh at the value you are now placing on her good looks.

Much in a Name

"PEOPLE ask: 'What's in a name?' remarked the boss to the other boarders, who had eaten everything in sight and were still loath to leave the table, "but there is an awful lot in a name.

"Once I knew a woman who named her son Roderick. The old man was at sea at the time, and when he got home and saw what the old lady had done he got six months' hard labor.

"He said to his wife: 'How in thunder are you going to make a sailor out of a boy with a ribbon counter name like that?'

"'He ain't going to be a sailor,' answered the old lady. Then the six months' hard labor got after the old man from that point. It reached him the next morning at 10 o'clock.

"It stood to reason that a boy named Roderick couldn't be a sailor. That's why his mother gave him the name. It was more tonnage than the law allowed.

"Again the old man went to sea, and his wife named the next son Kenneth Orlando. The old man got a year for that. It was a cinch that a boy named Kenneth Orlando could never be a sailor, either.

"The old man never was quite himself after that. He said he never heard of a sailor raising male milliners before. He felt that the disgrace was terrible!

Called Him Zob.

"He stayed away from the sea to be on hand at the next christening, and he named the boy Zob. We all thought he was goin' it rather strong to give a kid such a name as that. But he said he wanted to fix him so he could get a job on a sand scow, and that would sort of even up on the rest of the family that had gone in for millinery.

"He hung around for another year or two waiting for a chance to name a boy Dub, so that he could get a job on a garbage boat, but luck was against him.

"The old man would come home with a good supply of tobacco and he and Zob would sit up and smoke and swear and chew like good fellows. But if Kenneth Orlando as much as looked at a pipe—whang! He heard from his ma. And Roderick had to have clean hands all the time. Those two boys did everlastingly hate their lot. They had to go to school and sit up straight, and be nice all the time.

"The other, Zob, sat around in overalls, and his dad would hand Zob his plug every time he took a chew himself.

The Outcome.

"The result was bad," said the boss. "You wouldn't believe it, but when their ma was sick with a fever those two clean boys ran away from home. One got a job on a collier, and the other on a hog schooner, so they could be dirty and tough all the time."

"And what became of Zob?"

"Oh, Zobbie? After the old man died Zobbie took to society and went around looking like a wedding usher. I think he got a situation as lace salesman."

"Oh, Dear No!"

A girl, forced by her parents into a disagreeable match with an old man, whom she detested, when the clergyman came to that part of the service where the bride is asked if she consents to take the bridegroom for her husband, said, with great simplicity:

"Oh, dear, no, sir! But you are the first person who has asked my opinion about the matter."

His Wife's Aim.

"The object of the average explorer seems to be to acquire enough material for a lecture."

"Yes; that is my wife's aim when she explores my pockets."

This is Real Syrup

Red Velva Molasses Candy

Bring one quart of RED VELVA to a boil; add best butter, keep stirring until syrup hardens when dropped into cold water. Grease pans, pour candy on them to cool. When cool enough to handle, pull candy from tips of fingers until it becomes a golden color.



Just try Velva with this recipe and see how fine it is. You'll get flavor at its very best and quality at its finest. There isn't anything like Velva for waffles, griddle cakes or candy anywhere, by any name—there's nothing *made* that is as good as

VELVA

in the red can for making candies and baking cakes. It has *more* than syrup flavor—it has *Velva* flavor, that makes *telling* about it impossible. You must *taste* it to know what we mean. Will you? Ten cents up, in clean, sanitary cans. Velva in the green cans, too, at your grocer's.

PENICK & FORD, L'td.
New Orleans, La.

Send for the book of Velva Recipes. No charge.



The Dingbat Family

You Know How It Is When Your Neighbor Gets a Car

Copyright, 1913, International News Service.

By Herriman

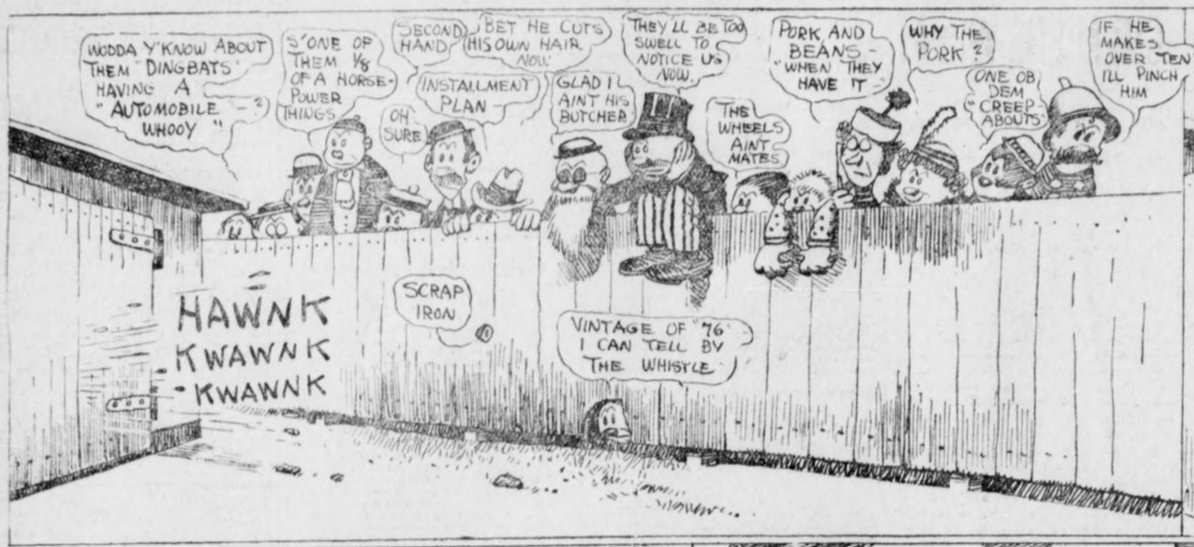

A Garden Tragedy





Positive Polly



Boo-Hoo, Boo-Hoo! The Big Weep



Copyright, 1913, International News Service.

By Cliff Sterrett













Us Boys

Shrimp Flynn Admits He's Nonplussed

Registered United States Patent Office

By Tom McNamara

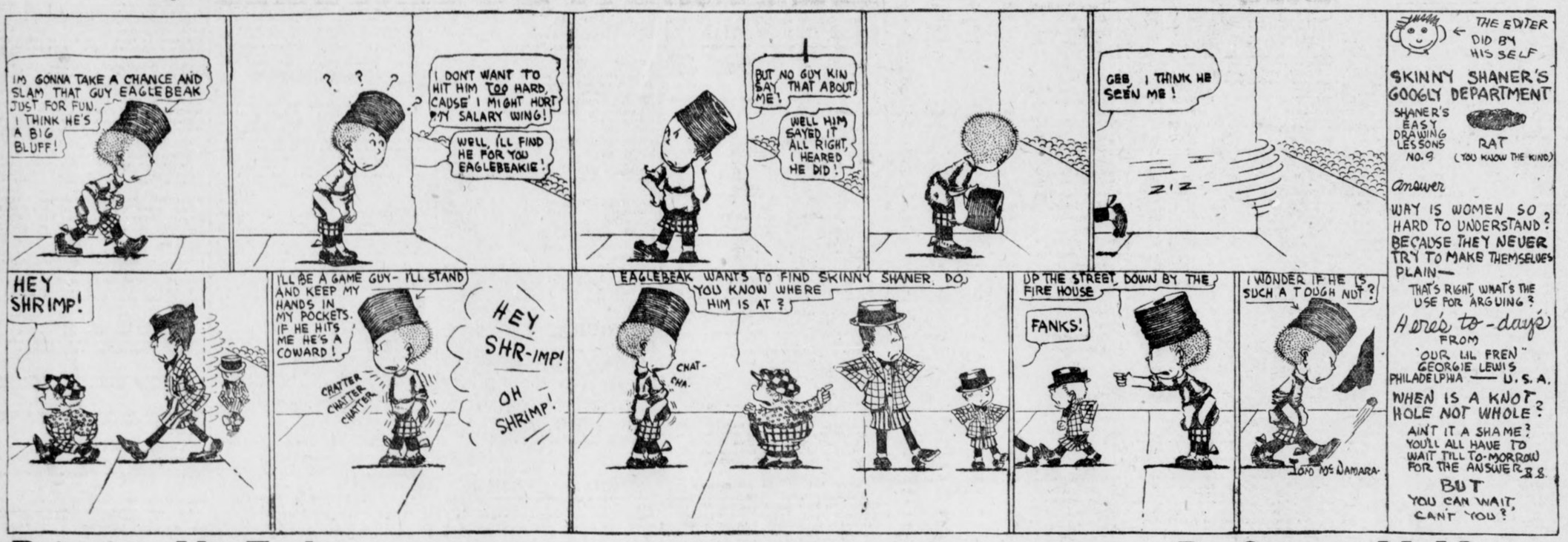







Bringing Up Father

Copyright, 1913, International News Service.

By George McManus











Some Use After All.

Diminutive Onlooker (after golfer makes his sixth fruitless stroke)—"If yer dig up any wriggly worms, can I 'ave' em, guv-nor, 'cos I'm going a fishin' I"

RIP VAN WINKLE WOULD DOUBT HIS EYES TODAY

Quarter Century's Progress Has Transformed World of the Workingman.

By B. C. FORBES.

In the new issue of Hearst's Magazine I picture a Rip Van Winkle workman opening his eyes after a sleep of a quarter of a century or less. There is so much discontent, so much pessimism hanging like a black pall over the land to-day that it may not be untimely to reproduce an extract here:

Picture in your mind a Rip Van Winkle workman opening his eyes on the world of to-day after a sleep of a quarter of a century or less. What would he behold? What changes would strike him? Would he be able to believe his eyes?

* * *

When he fell asleep— say 25 years ago—he and his class were slaving from early morning to darkness every day, with no thought of half-holidays or fortnight vacations. They lived in houses that were, outwardly, hovels and enriched with no bath rooms, no hot-and-cold water systems, no hygienic contrivances such as we know to-day. The world beyond a few miles from their doorsteps was an unopened book; travel for sightseeing was unknown.

Places of amusement were few and far between, and the ordinary worker seldom had either the time or the money to patronize them. The one problem about clothes was how to find enough to cover nakedness and keep warm in winter. Education was well-nigh beyond the reach of the poor.

* * *

Our Rip Van Winkle workman would stare in bewilderment at modern sights and conditions and listen with incredulity to the tales he would be told.

* * *

He would see workers living in comfortable, even pretentious, homes, adorned with appliances and conveniences such as only the wealthy aspired to when he fell asleep. He would see them wearing clothing that a millionaire might have envied in his day and there been millionaires then. He would see public schools at every turn and every child from 5 to 13 or more attending daily, with no tasks (save in rare cases) beyond their lessons.

On all sides theaters would meet his gaze, drawing their hundreds and their thousands of amusement-seekers nightly. Of sights and wonders beyond his home—and even beyond the seas—he would hear fairylike tales from people who had seen them with their own eyes.

Most of all would the changed lot of the worker, the transformation in conditions of toil, impress him.

Instead of a twelve and fourteen hours' day he would hear of eight or nine hours' days' of demands that these hours be further reduced, and that every hour over eight be paid for at a special high rate.

* * *

His head would buzz with descriptions of ingenious plans designed to better the life of his fellows. He would be told of old-age pensions, of profit-sharing plans, of sick benefits, of workmen's compensation laws, of minimum wage scales voluntarily granted.

He would learn of co-operative, cost-price stores for corporation employees, of recreation halls, dining rooms, and libraries attached to large factories and workshops, of free hospitals, of weekly half-holidays and regular summer vacations, of extra pay for every hour of overtime, of occasional bonuses at Christmas and princely gifts from retiring or deceased employers.

He would find trades unions ready at any moment to throw down the gauntlet to an over-reaching firm or corporation, of laws providing for sanitary work places and safety devices at danger spots, of technical classes and schools organized by leading corporations for the instruction of ambitious youths, and of innumerable instances of humble lads having risen to the topmost places of industry and railroading, displacing the ornamental sons of gifted fathers, birth being no longer a guarantee of high position in the world of business.

* * *

Emancipation is not complete—far, very far, from it. There are still many wrongs to be righted, many cruelties to be banished, many dark places to be lighted. The curse of child labor still blots our escutcheon. Starvation wages are still paid by many employers and a few big corporations.

Long hours are still worked in various factories and stores by women in the making, sapping the strength and womanhood of the mothers of our men of to-morrow. Seven-day weeks are not yet entirely unknown in a few industries. There are no unions to stand up for fair play in many poorly paid lines of work. Sweatshops still blur the picture of modern industry.

* * *

"Get, get, get!" drowns the cry "Give, give, give!" but there is more giving every year. Selfishness has not been eradicated from employers any more than from employees, but there are more men of means seeking to serve mankind to-day than ever before, more of them applying the square-deal principle among their workers, more of them influenced by a spirit of righteousness and not wholly by a spirit of rapacity.

NEW YORK PRODUCE.

NEW YORK, May 5.—Petroleum, firm; crude Pennsylvania, 2.50.

Turpentine, quiet; 41@41½.

Rosin, steady; common, 4.75 bid.

Wool, steady; domestic fleece, 28@30; pulled, scoured basis, 36@55; scoured basis, 48@55.

Hides, steady; native steers, 16½@19¼; branded steers, 15¾@15¾.

Coffee, steady; options opened 1 to 4 higher; Rio No. 7 on spot, 11¾@11½.

Rice, steady; domestic, ordinary to prime, 4¼@5¾.

Molasses, steady; New Orleans, open kettle, 35@50.

White City Park Now Open

GOOD CROP NEWS LOWERS COTTON

Covering by Shorts Saves Market From Big Dip—Rumors Are Mills Will Close.

NEW YORK, May 5.—Due to bearish weather conditions the cotton market opened under pressure to-day and first prices were 3 to 8 points off. Although cables were unsatisfactory the list received fairly good support. This was particularly true of new crops. The selling of late positions was not aggressive.

Beginning Monday, May 12, mills of the Big Fall River Iron Works Company will suspend business indefinitely. Also notices of complete shutdown have been posted in all seven mills. This caused further selling by the ring and Wall Street, resulting in a rapid decline of 2 to 7 points throughout the list from the opening. The selling was also based upon Texas rains and continued favorable weather throughout the belt.

The weather indications added to the bearish argument and encouraged active selling of new crops. The map indicates partly cloudy to fair over the western half of Texas and unsettled to showery weather in East Texas and the central part. Cloudy in the Atlantics.

During the late forenoon the market was given rather good support, which was believed to be shorts covering, and prices retrieved the early decline and fluctuated within the approximate of the opening quotations.

Wall Street was a buyer of old and new crop positions and commission houses were fair buyers. Much sentiment seemed to be against the market and the ring continued to sell during the afternoon session. Still, prices rallied a shade above the initial level for old crops and ruled irregular for new positions.

The reports that the mills at Fall River will close down was discouraging in the face of unsettled political conditions abroad. The closing of the mills was taken to indicate that the stringency of money is having real effect upon the trade and that business conditions both local and foreign are worse. The market was saved from a serious decline by short covering. July showed considerable weakness, but managed to hold steady around the opening level.

With the prevailing bearish sentiment and continued favorable crop reports it will be a difficult task to bring about any advance of consequence, especially in the face of the pessimistic feeling, leaders say.

A wire was received from Cordill from Memphis stating that the crop outlook is very favorable and the soil is exceptionally well prepared. The start is more favorable in the Memphis district than either 1912 or 1911. During the last few days the weather has been warm and sunny and favorable for germination.

A wave of scattered short covering by the ring during the closing hour gave a steadier tone for a few minutes, but offerings continued of a good character from a number of brokers with spot house connection and the market closed steady with prices unchanged to 5 points lower than Saturday's final.

RANGE IN NEW YORK FUTURES.

	Open	High	Low	Last Sale	Close	Prev. Close
My	11.32	11.36	11.25	11.36	11.35-37	11.35-36
Jn					11.39-41	11.40-42
Jly	11.40	11.45	11.35	11.45	11.44-45	11.45-46
Ag	11.15	11.23	11.12	11.23	11.22-23	11.23-24
Spt	10.92	10.97	10.91	10.93	10.97-99	10.98-99
Oc	10.88	10.90	10.83	10.90	10.89-90	10.92-93
Dc	10.88	10.91	10.84	10.91	10.90-91	10.93-94
Jan	10.84	10.87	10.82	10.88	10.87-88	10.90-91
Mh	10.94	10.94	10.33	10.93	10.94-96	10.99-01

Closed steady.

LIVERPOOL COTTON MARKET.

LIVERPOOL, May 5.—Due 7 points lower on May, 6 points off on July and August and 3 points lower on new crops, this market opened quiet, at a net decline of 2½ to 3 points on near positions and 1½ to 2 points decline on late months. At 12:15 p. m. the market was quiet, 5 to 6 points lower on near months and 4½ points off on distant positions.

Fair business is doing in spot cotton at 6 points decline; middling 6.62d, sales 8,000 bales, including 7,200 American bales; imports 8,000 bales.

The market closed steady with prices at a net decline of 6 to 7½ points from Saturday's final.

Futures opened quiet.

	Opening Range.	2 P. M.	Close. Prev.
May	6.36		6.41½
May-June	6.38	-6.35½	6.35½ 6.41
June-July	6.35	-6.34½	6.34 6.39½
July-Aug.	6.34½-6.31½		6.31½ 6.36½
Aug.-Sept	6.30½-6.21		6.21½ 6.26
Sept.-Oct.	6.10	-5.98	6.07½ 6.12
Oct.-Nov.	6.03	-6.00½	6.00 6.05
Nov.-Dec.	6.01	-5.98	6.02½
Dec.-Jan.	5.99	-5.97½	5.96½ 6.01½
Jan.-Feb.	5.93½-5.96½		5.96 6.01
Feb.-Mch.	5.99½		5.97½ 6.02
Mch.-April	6.00		6.03½

HAYWARD & CLARK'S DAILY COTTON LETTER

NEW ORLEANS, May 5.—Political news over Sunday was of such composition as to make it difficult to form a judgment. While Montenegro consented to evacuate Scutari, there are persistent rumors of Austria and Italy trying to gain control of Albania, thereby creating a new difficulty. English consols this morning were ⅛ higher to 74 13-16, but French rentes were 20 down, to 85.22½. Liverpool was poor, with futures 5 to 7 points down; spots 6 points down, sales 8,000 bales.

There was no cold weather over Sunday. On the contrary, temperatures were higher in the lower and middle sections. New York wired that the Iron Works Mills, Borden, the largest at Fall River, expected to go on short time at the end of this week, and that others will follow.

Our market dropped about 10 points in the early trading, but ruled steady at the decline. There was no real pressure to sell.

The favorable rains, with prospects of needed rains in the near future in the Eastern States, was the principal cause of the easiness.

NEW ORLEANS COTTON.

Quotations in cotton futures:

	Open	High	Low	Last Sale	Close	Prev. Close
My	11.97	12.07	11.97	12.05	12.03	12.00-03
Jn					11.91-93	11.86-88
Jly	11.78	11.88	11.75	11.88	11.87-88	11.82-83
Ag	11.39	11.43	11.36	11.43	11.43-44	11.41-42
Spt	11.06	11.09	11.06	11.09	11.11-12	11.12-14
Oc	10.96	11.02	10.94	22.02	11.01-02	11.01-02
Nv					11.01-03	11.01-03
Dc	10.95	11.00	10.93	10.99	10.99-11	11.00-01
Jn	11.00	11.04	11.00	11.04	11.03-04	11.05-06
Fb					11.00-02	11.02-04
Mh					11.08-10	11.01-03

Closed steady.

PORT RECEIPTS.

The following table shows receipts at the ports to-day compared with the same day last year:

	1913.	1912.
New Orleans	2,133	1,207
Galveston	4,357	2,649
Mobile	491	455
Savannah	1,816	3,506
Charleston	383	323
Wilmington	319	20
Norfolk	1,764	1,026
Boston	4	64
Philadelphia		771
Total	11,216	10,316

INTERIOR MOVEMENT.

	1913.	1912.
Houston	3,865	2,128
Augusta	98	82
Memphis	629	2,047
St. Louis	65	635
Cincinnati	35	382
Little Rock		333
Total		5,527

Guarantee Bank Co. Heads Are Accused

Sam E. Smith and H. S. Miles, Owners of Atlanta Bank, Charged With "Wildcat" Operations.

Charges that officers of the Guarantee Trust and Banking Company engaged in "wildcat" finance are contained in amendments to the suit filed against the concern in Superior Court.

The foundation of the company is attacked in allegations that it never was organized in good faith, but that Sam E. Smith and H. S. Miles, principal owners of the Guarantee Redemption Company, organized the Guarantee Trust and Banking Company and unloaded the old concern on it at an excessive price of $224,000, after seven years of unsuccessful operation.

It is charged that after an audit Smith and Miles restored about $79,000 of their stock to the company in order to prevent an effort to rescind the entire transaction.

Lots of the Hollywood Cemetery, bought for $35,000, were entered upon the books immediately at $150,000 and listed in the assets, it is alleged, and further, that expenses have been $50,000 and income $30,000 for the past three months.

The company must earn $1,000 in ten years on an investment of $470, besides paying expenses, the attorneys charge in the amended suit.

"Tariff Will Be Blow to Steel, but I'm Not Quitting"---Schwab

"Enterprise and Resourcefulness of U. S. Insure Continued Prosperity," He Says.

WASHINGTON, May 5.—The steel industry in the East will be hard hit by the new tariff and business generally will be unsettled for some time, but the enterprise and resourcefulness of the country are sufficient to justify expectations for continued prosperity."

Charles M. Schwab, president of the Bethlehem Steel Corporation, thus declared his optimism:

"I did not come to Washington to fight the tariff" he added. "I have testified before several Congressional committees that if the tariff on steel were materially lowered we would be compelled to abandon plans for enlarging our plant at Bethlehem.

"I have been quoted as saying I would go out of the steel business if the country has a tariff such as is now proposed. I did not make any such statement, however. I am not going to quit."

CLEARINGS FOR WEEK SHOW HEAVY DECREASE

Bank clearings for the week ending May 1 totaled $3,098,813,000 against $3,140,417,000 the preceding week and $3,577,581,000 the coresponding week, 1912. The total showed a decrease of 13.8 per cent, the total outside New York, a decrease of 7.4 per cent from the same week of last year.

Clearings for April were 6.2 per cent larger than for March, but 4.7 per cent smaller than April, 1912. New York's decrease from April, 1912, or 8.7 per cent, explains the entire shrinkage. Outside New York, clearings were larger for the past month than for any April on record.

Bradstreet's compilation for the week and the percentage of change from the same week last year follows:

New York	$1,765,546,000	—17.3
Chicago	301,813,000	—12.8
Boston	146,004,000	—14.6
Philadelphia	157,762,000	—8.7
St. Louis	77,169,000	1.4
Pittsburg	62,774,000	8.3
Kansas City	54,000,000	1.0
San Francisco	56,293,000	4.8
Baltimore	35,570,000	—14.6
Cincinnati	23,401,000	—20.9
Minneapolis	19,843,000	.6
Los Angeles	24,010,000	.1
Cleveland	23,182,000	7.1
Detroit	23,564,000	1.0
New Orleans	15,742,000	—4.8
Omaha	16,604,000	—3.0
Louisville	14,333,000	—9.3
Milwaukee	14,493,000	9.4
Atlanta	9,556,000	—26.7
Richmond	7,267,000	—12.7
Memphis	8,321,000	8.1
Fort Worth	8,827,000	18.7
Nashville	6,040,000	14.7
Savannah	3,646,000	—35.4
Norfolk	3,724,000	—.1
Jacksonville, Fla.	3,122,000	6.4
Birmingham	3,346,000	.3
Chattanooga	2,262,000	9.5
Augusta, Ga.	1,997,000	7.8
Little Rock	1,947,000	5.1
Charleston, S. C.	1,456,000	—19.6
Knoxville	1,524,000	—27.1
Mobile	1,380,000	—1.6
Columbia, S. C.	784,000	—17.9

DRY GOODS REVIEW.

Marshall Field & Co., in their weekly review of the dry goods trade, says:

Warmer weather has stimulated the movement of dry goods both in retail and wholesale lines. Large daily sales have been recorded during the week on spring and summer merchandise, both in staples and novelties. Collections are holding close to normal. There has been no let up in the large amount of business that is being booked for fall delivery on all lines that are being shown on the road.

Dress goods men have been out for some time and are sending in handsome orders. Ratines still are in big demand and hard to get. Tissue ginghams and voiles, both in cotton and cotton and silk, are included in nearly all of the filling-in orders. Printed batiste is also a leading dress goods item.

There has been a deluge of orders for muslin underwear. This demand has not centered on particular garments, but has been general throughout the line.

Investor' Column

W. S.—There is some question as to the ability of Denver and Rio Grande Railroad to carry the Western Pacific until such time as the road may be able to pay its own way. It would appear wisest to broaden your line of investments by the purchase of other issues. Baltimore and Ohio convertible 4½'s or Lorillard 5's might be suggested.

J. H. F. M.—Seaboard Air Line 4 per cents are a good venture for a long pull. California Petroleum preferred can hardly be recommended. The company was floated in a way that has met with public disapproval. It might be well to wait until further information can be obtained of the intrinsic value behind the stocks.

COTTON MARKET OPINIONS.

Hutton & Co.: On any further break would buy new crops.

Sternberger, Sinn & Co.: We can not see any reason for a particular upward very large, which should help stimulate movement, although the short interest is late prices.

Miller & Co.: We advise sale of new crop months.

Logan & Bryan: We feel sales should be made on sharp bulges only.

Hayden, Stone & Co.: On hard spots cotton seems to come out freely.

GOOD CROP NEWS PUTS STOCKS UP

The Market Also Makes Creditable Response to Improvement in the European Situation.

By CHARLES W. STORM.

NEW YORK, May 5.—There was a marked show of strength at the opening of the stock market to-day and gains were recorded throughout the list. Canadian Pacific opened 2¼ higher at 240¾ and soon crossed 241.

Traders attributed the upturn to better news from Europe. Reports that Montenegro will avert an armed clash by giving up Scutari caused a better tone in the bourses, which, in turn, was sympathetically communicated to this market. Other advances were: Amalgamated Copper, ⅛; American Can, ¾; Atchison, ⅝; St. Paul, ⅝; Erie, ⅜; Northern Pacific, ¼; Missouri Pacific, ⅛; New York Central, ¼; Reading, 1⅛; Southern Pacific, 1; Union Pacific, 1½; United States Rubber common ¼, and United States Steel common, ⅝.

New York, New Haven and Hartford was the weakest issue on the list, opening at 104½ for a decline of ⅝.

The curb was steady. Americans in London were strong.

Canadian Pacific spurted in London on Berlin buying.

The higher range of prices established in the early trading continued throughout the forenoon. Canadian Pacific advanced 2⅞ to 241½. At 74⅝, Copper was up 1¾. Reading was up 1⅝. Union Pacific reached 150¼, a gain of 1⅝. Fractional gains were recorded in all the other issues.

Call money loaded at 3 per cent.

A quiet tone prevailed in the market in the last hour. Canadian Pacific was unchanged from its noon price and American Can made a fractional decline. Slight advances were scored by Steel common and Reading.

The market closed quiet. Governments unchanged; other bonds firm.

Today's New York Stock Market

Below are given the highest, lowest and last prices of stocks to-day, together with the previous close:

STOCK—	High.	Low.	Last Sale.	Prev. Close.
Amal. Copper.	74¾	74	75	72¾
Am. Ice Sec..	25½	25⅜	25½	24¾
Am. Sug. Ref.	111¾	111¼	111¾	110½
Am. Smelting.	68	67½	67⅝	66⅝
Am. Locomo..				33
Am. Car Fdy..	49¼	49¼	49¼	48
Am. Cot. Oil..				43
Am. Woolen..				20
Anaconda	38	37⅞	37⅞	39⅛
Atchison	99⅝	99⅜	99⅝	99
A. C. L.	121½	121½	121½	120
American Can	34⅛	33½	33¾	32½
do, pref. .	93⅛	93	93⅛	92⅛
Am. Beet Sug.	29½	28¼	29	28
Am. T.-T.	128⅝	128½	128½	128
Am. Agricul..				49½
Beth. Steel..	33½	33½	33½	
B. R. T.	90½	89⅜	90	89
B. and O.	98⅞	98½	98¾	98¼
Can. Pacific..	242⅛	240⅞	242¼	238
Corn Products	10⅞	10⅞	10⅞	10¼
C. and O.	64⅞	64½	64½	64
Consol. Gas..	130	130	130	127
Cen. Leather..	23	23	23	22½
Colo. F. and I.	32	32	32	31
Colo. Southern	....	....	....	28¾
D. and H.	....	....	....	155
Den. and R. G.	....	....	....	19¼
Distil. Secur..	16¼	15⅞	15⅞	15¼
Erie	29⅝	28½	29⅝	28
do, pref. .	44⅜	44	44⅜	43
Gen. Electric..	139½	139	139½	138
Goldfield Cons.	2	1⅞	1⅞	1⅞
G. Western....				14¾
G. North. pfd.	127⅛	126¾	126¾	126
G. North. Ore.	31¾	31¾	31¾	31½
Int. Harvester	....	....	....	102
Ill. Central...	113¼	112¾	113¼	112
Interboro	15¼	14⅞	15¼	14½
do, pref. .	52⅜	52	52⅜	51
Iowa Central ..				7
K. C. Southern	24	24	24	23
K and T.	24½	24	24	23¼
do, pref. .				59
L. Valley....	156	155	155	163½
L. and N.	132½	132½	132½	130½
Mo. Pacific..	36	35	35	24½
N. Y. Central	102	101½	102	101½
Northwest..	129½	129½	129½	128½
Nat. Lead				48
N. and W.	105	104½	105	105
No. Pacific..	115¼	114½	114¾	113⅞
O. and W.	30	29¾	29¾	29
Penna.	113¾	112	113¾	114⅝
Pacific Mail..	....	....	....	22
P. Gas Co..	109	109	109	108¾
P. Steel Car	25⅛	25⅛	25⅛	24
Reading....	162½	161	162½	160⅛
Rock Island	20½	19¾	20¼	18⅛
do. pfd..	32⅛	32⅛	32⅛	31⅝
R. I. and Steel	23½	23½	23½	22½
do. pfd..	83	83	83	82½
S. Sheffield..	....	....	....	29
So. Pacific..	99	97⅞	97½	97½
So. Railway	24¾	24	24¾	24
do. pfd..	76⅛	76⅛	76⅛	75⅝
St. Paul....	108	107	107¼	106⅜
Tenn. Copper.	35¾	35¼	35¼	34½
Texas Pacific.	17¼	16¾	17¼	16
Third Avenue	34	34	34	34
Union Pacific.	151	149½	150¾	148¾
U. S. Rubber.	64⅝	63¾	63¾	64
Utah Copper..	51¼	50½	50¾	50½
U. S. Steel ..	61⅝	60⅜	61⅛	59⅞
do. pfd.. **	106¾	106¼	106¾	108
V.-C. Chem..	30¾	30½	30½	30
W. Union....	65	65	65	65
Wabash....				3
do. pfd....	9½	9½	9½	9⅛
W. Electric..	62	62	62	61
W. Central ..	....	....	....	51
W. Maryland ..				28½

*Ex-dividend, ½ per cent and ex-rights. **Ex-dividend, 1¼ per cent.
Total sales, 268,500 shares.

NEW YORK COFFEE MARKET.

	Opening.	Closing.
January	11.26	11.27@11.28
February	11.34@11.35	11.28@11.29
March	11.36	11.31@11.32
April	11.36	11.31@11.32
May	10.95	10.95@10.97
June	....	11.00@11.02
July	11.10@11.15	11.06@11.07
August	....	11.16@11.18
September	11.20	11.27@11.28
October	11.20@11.32	11.26@11.3
November	....	11.25@11.27
December	11.32	11.26@11.27

Closed steady. Sales, 9,250 bags.

COTTON SEED OIL.

	Opening.	Closing.
Spot	....	6.90@7.00
May	6.83@6.88	6.90@6.92
June	6.88@6.93	6.93@6.95
July	6.95@6.96	6.99@7.00
August	7.00@7.02	7.03@7.05
September	7.00@7.02	7.03@7.05
October	6.67@6.71	6.70@6.73
November	6.40@6.42	6.40@6.42
December	6.60@6.63	6.30@6.34

Closed steady; sales 9,400 barrels.

NAVAL STORES.

SAVANNAH, GA., May 5.—The opening call in turpentine found the market firm at 36½c. The final call found the market firm with no further price change.

Rosins continued firm through both calls.

Rosins firm. Water white, 6.50; window glass, 6.25; N, 6.00; M, 5.50; K, 5.00; I, 4.80; H, 4.70; G, 4.70; F, 4.60; E, 4.60; D, 4.50; B, 4.50.

Naval stores statement: Stock April 1, spirits, 14,933; rosins, 91,206.

Receipts for month, spirits, 2,812; rosin 6,131. Receipts for season, spirits, 16,584; rosin, 42,314. Shipments for month, spirits, 2,317; rosin, 2,224. Shipments for season, spirits, 13,234; rosin, 81,704. Stock, spirits, 18,283; rosin, 51,813.

THE WEATHER.

WASHINGTON, May 5.—There will be showers to-night or Tuesday in the region of the Great Lakes and the Mississippi valley and generally fair weather throughout the Eastern States to-night and Tuesday.

Temperatures will rise somewhat to-night in the middle Atlantic and New England States and it will be somewhat lower Tuesday in the region of the Great Lakes and the Mississippi valley.

Forecast until 8 p. m. Tuesday:

Georgia—Fair to-night and Tuesday.

REPORT BY SNOW CHEAPENS WHEAT

Expert Gives Condition as Excellent and Abandoned Acreage as the Smallest Known.

ST. LOUIS CASH QUOTATIONS.

Wheat—No. 2 red	104½@109
Corn—No. 2	56
Oats—No. 2	35

CHICAGO, May 5.—Wheat was ⅝ to ⅞c lower this morning and was under considerable selling pressure. Northwestern receipts were heavier than a year ago and the primary receipts will show an increase over those of a year ago. World's shipments were smaller than comparative periods and there was a big decrease in the amount of breadstuffs on ocean passage for the week.

Corn was off ¼ to ⅛c. Farmers are selling corn more freely and they are also disposing of their surplus oats and the latter was off ⅛ to ⅜c in consequence.

Provisions were stronger under short covering.

Losses were shown of ⅛@⅝c in wheat, ⅛@⅜c in corn and ⅛ in oats. Sentiment was bearish during the last hour of the session, and the selling was more liberal, while the buying was cautious. The visible supply of wheat decreased 3,686,000 bushels, corn decreased 3,176,000 bushels and oats decreased 779,000 bushels for the past week. The cash business was reported at 65,000 bushels of wheat at Chicago, 100,000 bushels of corn and 235,000 bushels of oats. The seaboard reported 45 boatloads of Duluth wheat for shipment abroad. While there are a great many bears in the Chicago grain markets, they are afraid to put out any great amount of wheat, corn or oats, as they believe that those who are in control of those markets will force them out of their positions whether they are on the short or long side. The excellent crop conditions are reflected in the big receipts of wheat at the various positions, coupled with the desire on the part of holders in the country to get rid of at least part of their grain.

While the provision market was dull, it was strong and higher all around.

CHICAGO GRAIN MARKET.

Grain quotations:

	High.	Low.	Previous Close.	Close.
WHEAT—				
May	91	90⅝	90½	90⅞
July	91	90¼	90⅝	91
Sept	90½	90	90⅛	90¾
CORN—				
May	54⅞	54⅝	54⅝	54⅞
July	55¾	55⅜	55⅝	55⅞
Sept	56⅝	56¼	56¼	56½
OATS—				
May	35½	35⅛	35⅜	35½
July	34⅝	34½	34⅝	34⅝
Sept	34½	34⅜	34½	34⅝
PORK—				
May	19.42½	19.32½	19.40	19.30
July	19.55	19.42½	19.55	19.42½
Sept	19.32½	19.15	19.32½	19.17½
LARD—				
May	10.95	10.87½	10.92½	10.85
July	10.85	10.77½	10.85	10.70
Sept	10.85	10.77½	10.85	10.75
RIBS—				
May	11.42½	11.35	11.42½	11.37½
July	11.05	10.97½	11.05	10.95
Sept	10.85	10.77½	10.87½	10.77½

CHICAGO CASH QUOTATIONS.

CHICAGO, May 5.—Wheat—No. 2 red 1.02@1.04. No. 3 red 96@1.00. No. 2 hard winter 92@93. No. 3 hard winter 89½@92. No. 1 Northern spring 92@93. No. 2 Northern spring 91@92. No. 3 spring 89@91.

Corn—No. 2 55½@56¾. No. 2 white 54¾@57¾. No. 2 yellow 56@56½. No. 3 54¾@55¾. No. 3 white 56½@57½. No. 3 yellow 55@55½. No. 4 54@54¾. No. 4 white 55½@56¼. No. 4 yellow 53¾@54¾.

Oats—No. 2 white 36¾@37¼. No. 3 white 34¾@35½. No. 4 white 34@35. standard 36¼.

CHICAGO CAR LOTS.

Following are the receipts for Monday and estimated for Tuesday:

	Monday.	Tuesday
Wheat	22	65
Corn	148	310
Oats	157	201
Hogs	40,000	15,000

PRIMARY MOVEMENT.

WHEAT—	1913.	1912.
Receipts	1,214,000	1,065,000
Shipments	547,000	623,000
CORN—		
Receipts	883,000	1,013,000
Shipments	578,000	696,000

CHICAGO GRAIN CLEARANCES.

Following shows the weekly grain clearances:

Wheat, 613,000 bushels.
Flour, 17,000 barrels.
Corn, 65,000 bushels.
Wheat and flour equaled 680,000 bush.

VISIBLE SUPPLY CHANGES.

Following shows the weekly visible supply of grain for the week:

Wheat decreased 3,686,000 bushels.
Corn decreased 2,175,000 bushels.
Oats decreased 779,000 bushels.

LIVE STOCK PRICES BREAK.

CHICAGO, May 5.—Twenty thousand hogs at Buffalo broke the market here, despite a light Western run. Eleven markets had 105,000, against 99,000 a year ago. The decline was nearly 5c, 8.35 to 8.45 taking the bulk. Cattle trade was steady to strong on a run of 10,000 less than last week. Buffalo was also the depressing factor in sheep, mutton grade, 10c declines being the rule.

KANSAS CITY, MO., May 5.—Cattle—Receipts 7,000. Market strong and unevenly higher. Steers $8@8.50, cows and heifers $4@8.35, stockers and feeders $4@8.25, calves $4@6.10.

Hogs—Receipts 8,000. Market steady. Top $8.40, bulk $8.20@8.25, heavies $8.10@8.30, mediums $8.20@8.25, lights $8.20@8.40.

Sheep—Receipts 9,000. Market 10c to 25c lower. Lambs $8@8.50, ewes $6.45, wethers $6@6.60.

SPOT COTTON MARKET.

Atlanta, nominal; middling 11¾.
Athens, steady; middling 12c.
Macon, steady; middling 11¾.
New Orleans, steady; middling 11¾.
New York, quiet; middling 11.85.
Philadelphia, quiet; middling 11.95.
Boston, quiet; middling 11.85.
Liverpool, easier; middling 6.62d.
Savannah, quiet; middling 12c.
Norfolk, steady; middling 12c.
Augusta, steady; middling 12c.
Mobile, steady; middling 11¾.
Galveston, steady; middling 12¼.
Charleston, quiet; middling 11¾.
Wilmington, nominal.
Little Rock, dull; middling 11¾.
Baltimore, nominal; middling 12c.
Memphis, quiet; middling 12¼.
St. Louis, quiet; middling 12¼.
Houston, steady; middling 12¼.
Louisville, firm; middling 12¼.
Greenville, quiet; middling 11¾.
Charlotte, steady; middling 12c.

White City Park Now Open

MORPHINE
Opium, Whiskey and Drug Habits treated at Home or at Sanitarium. Book on subject Free. DR. B. M. WOOLLEY, 24-N, Victor Sanitarium, Atlanta, Georgia.

RAILWAY SCHEDULES.

SOUTHERN RAILWAY.

"PREMIER CARRIER OF THE SOUTH"

ARRIVAL AND DEPARTURE OF PASSENGER TRAINS, ATLANTA.

The following schedule figures are published only as information, and are not guaranteed:

No.	Arrive From—	No.	Depart To—
36	Birmingh'm 12:01 am	36	New York .12:15 am
35	New York . 5:00 am	20	Columbus . 6:20 am
13	Jacksonville 6:50 am	32	Cincinnati . 7:40 am
43	Washington 5:55 am	29	Fort Valley. 8:30 am
12	Shreveport . 6:30 am	30	Birmingh'm 8:50 am
16	Heflin .... 8:20 am	31	Chatt'ga . 8:40 am
29	New York. 11:15 am	12	Richmond . 6:55 am
8	Chatt'ga .10:35 am	35	New York. 7:45 am
7	Macon .... 10:40 am	16	Brunswick . 7:45 am
17	Fort Valley 10:35 am	33	Birmingh'm 11:59 am
21	Columbus .10:50 am	28	New York. 11:01 am
6	Cincinnati. 11:10 am	99	Charlotte .12:00 n'n
5	Columbus .. 1:40 pm	34	Macon .... 12:20 pm
30	Birmingh'm 2:30 pm	20	Columbus .12:30 pm
40	B'mingh'm 12:40 pm	26	New York.. 2:45 pm
99	Charlotte .. 3:05 pm	15	Chatt'ga .. 4:00 pm
5	Macon .... 4:50 pm	39	Birmingh'm 4:10 pm
27	New York . 5:00 pm	*18	Toccoa .... 4:30 pm
15	Brunswick . 7:50 pm	22	Columbus . 5:10 pm
11	Richmond . 7:50 pm	5	Cincinnati . 5:10 pm
24	Kansas City 9:20 pm	23	Fort Valley. 5:20 pm
16	Chattan'ga . 9:35 pm

In These "Want Ads" Many Have Found Help, Situations, and Some Fortune. Read!

DRESSMAKING—DRESSMAKERS.

DRESSMAKING, street and evening dresses, $5 up; latest styles; first-class work. West 950-J. 4-30-26

AUCTION SALES.

AT AUCTION.
TWO LARGE CONSIGNMENTS OF NEW AND SECOND-HAND FURNITURE, INCLUDING CIRCASSIAN WALNUT BED ROOM SUIT, ELEGANT BRASS BEDS, REFRIGERATOR, PARLOR SUIT, SOLID MAHOGANY BED ROOM SUIT, COST $350.00; QUARTERED OAK DINING TABLE, AXMINSTER AND BRUSSELS ART SQUARES, CREX RUGS, HALL RUNNERS, LACE CURTAINS, BED SPREADS, LINEN SHADES, ETC., TUESDAY, MAY 6, AT 12 E MITCHELL ST.

COMMENCING AT 10 A. M. TUESDAY WE WILL OFFER TO THE HIGHEST BIDDER TWO VERY FINE CONSIGNMENTS OF NEW AND SECOND-HAND FURNITURE, CONSISTING OF ONE FIVE-PIECE CIRCASSIAN WALNUT BED ROOM SUIT, INCLUDING DRESSER, BED, LADIES' WRITING DESK AND CHIFFONIER, ELEGANT BRASS BEDS, ENAMELED LINED REFRIGERATOR, MAHOGANY THREE-PIECE PARLOR SUIT UPHOLSTERED IN GENUINE LEATHER, MAHOGANY LIBRARY TABLE, PORCH SCREENS, LAWN SEATS, FINE LOT OF ROCKERS SUITABLE FOR THE PARLOR, RECEPTION HALL AND LIBRARY, QUARTERED OAK DINING TABLE WITH SET OF GENUINE LEATHER SEAT CHAIRS TO MATCH, WHITE ENAMELED DRESSER AND WASHSTAND, SOLID MAHOGANY FIVE-PIECE BED ROOM SUIT COST $350, CONSISTING OF DRESSER, WASHSTAND, CHIFFONIER, DRESSING TABLE AND BED; PORCH ROCKERS, OAK LIBRARY TABLE, OAK DRESSER AND WASHSTAND, BRASS COSTUMERS, CHILD'S BED, NATIONAL SPRINGS, FINE MATTRESSES, HALL RUNNERS, LACE CURTAINS, CREX RUGS, AXMINSTER AND BRUSSELS ART SQUARES, LINEN SHADES, INLAID LINOLEUM AND MANY OTHER THINGS TOO NUMEROUS TO MENTION. IT WOULD TAKE A WHOLE PAGE TO ENUMERATE ALL OF THESE ARTICLES. SALE STARTS PROMPTLY AT 10 A. M. TUESDAY. OPEN FOR INSPECTION MONDAY.

CENTRAL AUCTION COMPANY,
12 East Mitchell Street.

CENTRAL AUCTION COMPANY, 12 East Mitchell Street, buys and sells everything. Regular auction Tuesday and Friday. Bell phone Main 2424.

WANTED—MISCELLANEOUS.

WANTED—25,000 second-hand bricks. C. Ables, 8 Bailey Street. 202-5-2

WANTED—Old feather bed mattresses renovated; feathers steam cleaned. Main 4840, Atlanta 1476. 94-4-5

WANTED—To buy old copies of Business Philosopher; state how many and price. Box 494, care Georgian. 67-4-5

WANTED—To buy or rent one 10-ton three-wheel steam roller, and one 5-ton tandem roller. Must have rollers at once. F. M. Hudson, 1207 Empire Bldg., Atlanta. 4-30-22

WANTED—To buy or rent one 20-horse-power boiler. Address R. M. Hudson, 1207 Empire Building. 4-30-18

FOR SALE—If Mrs. Andrew Burkstrom of 30 Albemarle Street, will mark this and have it in hand when the "Want Ad" man calls Tuesday, she will receive a new dollar bill.

I BUY MEN'S old clothes and shoes. Drop a card. I. Bock, 177 Gilmer St.

DROP A CARD.
We'll bring Cash for
Old Clothes and Shoes.
"THE VESTAIRE."
166 Decatur Street.

WE PAY HIGHEST cash prices for household goods, pianos and office furniture. Cash advanced on consignments. Central Auction Company, 12 East Mitchell Street. Bell phone Main 2424. 5-26-26

FOR SALE—MISCELLANEOUS.

FINE CARNATIONS 60c per dozen. Alta Vista Floral Co., 601 Sells Ave. West 135. 5-5-31

DUNTLEY PNEUMATIC CLEANERS remove dirt and germs from rugs, carpets, floors, etc.; vacuum cleaners from $32.50 up; vacuum sweepers, $9.75. C. J. Daniel & Co., 416 Fourth National Bank Building. 12-2-11

FURNITURE—We buy and sell cash bargains. Southern Wreckage Company, 114 South Forsyth Street. Both phones. 1-17-5

AUTOMATIC REFRIGERATOR
Pays for itself in ice-saving.
$17.50 to $75.00.
C. H. MASON,
6-8 WEST MITCHELL STREET.

FOR SALE—One eight-syrup American soda fount, $200; one electric carbonator, $50; one solid plate glass showcase, with solid marble base, $25. J. H. Falks, 142 Peachtree. 5-4-41

LARGE safe and desk in first-class condition. Inquire Monday noon. Folsom Restaurant. 104-4-5

PIANOLA and 160 best rolls. Will sell or exchange for diamonds. Ivy 508-L. 47-4-5

$75 VICTOR, good as new, $25. Address M. B., Box 3, care Georgian. 60-4-5

FOR SALE—Horse and buggy at a bargain. For information call East Point 321-L. Reason for sale, owner leaving State. 5-3-206

25 H. P. PORTABLE saw mill outfit for sale cheap. Royal Lumber Co., Atlanta, Ga.

SHAVINGS for sale. Two-horse load, $1.60. Royal Lumber Co., Oakland City. 5-3-20

WOULD YOU OWN YOUR HOME? A Georgian "Want Ad" will show you the way.

FOR SALE—MISCELLANEOUS.

HORSES pastured at $1 per month. A. Krause, R. 6, Box 124, Buckhead, Atlanta. 200-5-3

FOR SALE—Bedstead and bureau in good condition; bargain for cash. Address Bargain, Box 102, care Georgian. 30-3-5

AUTOMATIC REFRIGERATOR

Automatic Refrigerators may cost a little more than some refrigerators, but taking into consideration the amount of food and ice they save, they are the least expensive of all refrigerators.

Price $17.50 to $75.00.
C. H. MASON,
Agent.
6 and 8 W. Mitchell St.

A NEW BROOM DOES NOT SWEEP CLEAN.
LET US prove this in your home by free demonstration. Full particulars at 107 Temple Court Building. L. R. Sires, agent. Phone Main 697. 5-2-30

FOR SALE—100-horsepower horizontal Erie City fire-tube boiler in good condition. Inquire The Prest-O-Lite Company, Kuhrt and Beerman Streets, Atlanta, Ga. 4-30-6

FOR SALE—Two pool tables, practically new; been in use in club room and not hurt; must sell attonce; bargain; original cost $400. Address P. O. Box 87, Jonesboro, Ga. 5-1-6

ONE Macaskey ticket cabinet, 100-account, in perfect condition. Will sell cheap. One Williams typewriter, in good condition, $15. DeK. Garage, Marietta, Ga. 400-1-5

15-MOTOR, 8x8 compressor, good as new. Dr. Cook, 17 East Hunter St. 203-29-4

C. S. HULLS Headquarters. F. R. Logan & Co., Atlanta. 4-20-32

BANKRUPTCY blanks, $1.50 per set. Warranty deeds, bonds for title, Mortgages, contracts, Stock certificates and bonds. Bennett's, 25 South Broad. 201-20-13

FOR SALE—Sweet potato plants for sale, $1.25 per 1,000. L. W. Bates, Lakeland, Fla. 33-21-4

SEND 4 for 500 extra early sweet potato plants, lemon yams, or 500 Bermuda onion plants, the big kind. Address the Model Farm, Tifton, Ga. 3-20-7

SIGNS BROWN SIGN & PAINTING CO., 77½ Whitehall. M. 2780. 3-18-33

SAFES, FILES, cabinets, new and second hand. Gookin Bank and Office Equipment Company, 113-115 N. Pryor Street.

NEW RUBBER TIRES put on your baby carriage. Repaired, repainted and re-covered. Phone Ivy 3076. Robert Mitchell, 229 Edgewood Avenue. 2-13-9

KENTON SIGNS signifies best quality. Kent Sign Co., 130½ Peachtree Street. 3-5-20

NO. 10 SNOWDRIFT 87½c, country eggs 19½c dozen, 40c coffee 28c pound, 30c coffee 22c, 25c coffee 19c pound. Cash Grocery Co., 118 Whitehall. 2-21-7

WE RENT good pianos $3 per month up. We sell good pianos $5 per month up. R. P. BECHT COMPANY, 107-108-109 Temple Court Building. Main 667. 2-19-26

PIANO BARGAINS.
PIANOS AND PIANO PLAYERS.
SOLD at the lowest prices and on the most reasonable terms at which first-class instruments can be handled. Behr Bros., Newby & Evans, Ludwig and others. Call and see me before you buy.
WALTER HUGHES,
88 N. Pryor St.
3-29-1

REAL ESTATE FOR SALE.

HIGH CLASS BUNGALOW, on North Side; hardwood floors, furnace, electricity and all conveniences. Ivy 825-J. 5-5-6

SUBURBAN COTTAGE, in strictly white neighborhood, convenient to school, stores and churches; five rooms and hall; $1,500. Terms, $150 cash and $15 per month. Address Owner, P. O. Box 150, Atlanta, Ga. 5-5-1

I HAVE seven acres, three-room house, half block car line, all cultivated, fine for trucking; will exchange for small renting property. Call Milton, Main 3053. 5-3-24

Spring Street, near Twelfth Street, two-story nine-room house; price $5,500; $750 cash required; balance easy terms, if desired. Address G. A. Dunlop, 301 Mutual Building, Richmond, Va. 5-3-9

FOR SALE—Real estate; new six-room bungalow in West End, just off of car line and in splendid neighborhood. The house is just completed and the arrangement and finish is very artistic; all conveniences; large east front, shady lot; price $3,250; easy terms. Call Owner, West 1110. 5-4-10

MARKET BASKET—If Mrs. Jay Klin, 260 Lake Avenue, reads this as she does the Market Basket, and has this ad marked when the "Want Ad" man calls Tuesday, she will receive a dollar bill.

FOR SALE—At 419 Greenwood Avenue, just off Highland Avenue, beautiful North Side bungalow, six rooms, hall, bath, store room, sleeping porch, book cases, butler's pantry, china closets. Has stone front. Lot 50x200 feet to alley, $4,500.00. Terms to suit. Call E. P. 355 or E. P. 120 and 145-L. 207-5-3

FOR SALE—Beautiful lot, 60 by 232 feet; $1,600; right on Peachtree. Easy terms. See me quick. Address Peachtree, care Georgian. 5-2-4

WILL SELL beautiful east front lot at East Lake for $600 on terms $50 cash, balance $10 monthly. Be quick. Owner, Box 743, care Georgian. 50-29-4

HOUSES FOR SALE.
Furnished.

FOR SALE—Nine-room house, eight rooms furnished, one for light housekeeping; three blocks from Terminal Station. 173 South Forsyth. 209-5-2

REAL ESTATE FOR SALE OR EXCHANGE.

FOR BEAUTIFUL HOMES and building lots in College Park, the most desirable suburb of Atlanta, see I. C. McCrory.

WANTED—To buy or in part exchange for a residence, 5 to 8 rooms. Answer H. H., this office. 211-5-3

FARMS FOR SALE.

FAR FOR SALE—50 acres near Doraville, $40 per acre. Will take auto worth $500 as part pay. Address "F. L.," Box 20, care Georgian. 68-4-5

FOR SALE—Four small farms, one 10½, one 20 and 30, and one 50 acres; all in high state of cultivation; one and a half miles Austell, Ga.; three five-room houses in Austell, Ga., one eight-room house in Douglasville, Ga. Address P. O. Box 177, Austell, Ga. 200-29-4

BUSINESS GUIDE

Ready Reference for the Business Man, the Artisan And the Public in General

Auction Sales of Furniture and Household Goods.

CENTRAL AUCTION COMPANY, 12 East Mitchell street, buys and sells everything; regular auction Tuesday and Friday. Bell phone Main 2424. 10-3-41

Blacksmithing.

STRUCTURAL STEEL AND IRON WORK.
WE make all kinds of metal windows and doors, also window gratings and hangers of all kinds. Anderson Bros. & Rich, 372 Edgewood Avenue. 4-2-7

Banks.

AMERICAN NATIONAL BANK, Corner Alabama and Broad street. CAPITAL AND SURPLUS $1,000,000.

Barber Shops.

HAIR CUTS—15c.
3 Viaduct place, between Peachtree and Broad. 12-28-38

Bicycles.



FOR BICYCLES and supplies, See D. Alexander, 54 N. Pryor. M. 3116. Repair Work a specialty. 4-27-51

CALL Main 1320, Atlanta 1428. Bicycle repairs and sundries. Atlanta Bicycle Company, 10 Peters Street. 2-15-66

Blue Prints.

DIXIE BLUE PRINT CO.
40½ LUCKIE STREET, Atlanta, Ga. Best equipment. Best prints of any size or kind. Lowest prices. Phone Ivy 5364. 4-28-12

Builders.

LET US BUILD you a home. Will buy you a lot or pay off your lot. Terms to suit. 400 Temple Court. Main 4189. 4-15-16

Carpenter and Builder.

ALL KINDS REPAIR WORK.
D. M. WHEELER, 19 South Forsyth St. Phone M. 4186. Atlanta 1547. 12-31-16

Carpets and Rugs Cleaned.

ATLANTA STEAM CARPET CLEANING COMPANY (Inc.) 27 West Alexander street. Phone Ivy 4186. Moist and dry cleaning. Rugs woven from your old carpets and rags. Porch shades made to order. 2-8-27

Coal.

Coal, Coke and Wood.

S. M. TRUITT & SONS, for dry wood and best coal. 1-31-21

Contract Painting and Wall Tinting.

J. A. JOHNSON, 397 W. Fair St., West 1288-J, for all kinds of painting and tinting.

Dentist.



BEST WORK
Crowns (22 k.) $3.00
Bridge work $3.00
Full set teeth $3.00
Filling 50c
R. R. fare allowed 25 miles. All work guaranteed 20 years.
Eastern Painless Dentists
38½ Peachtree St., Near Walton.
4-2-31

Ear, Nose, Throat and Lung Trouble.

DR. GEORGE BROWN, Diseases of the Ear, Nose, Throat and Lungs, 312-14 Austell Bldg. I have the only compound oxygen plant ever brought South and make this gas daily. Weak, nervous, anaemic and pale people are invited to call. 4-6-13

BOARD WANTED—If you want boarders, Georgian "Want Ads" will find them. If Mrs. Joseph Sevenson, 87 Richardson Street, finds this and has it marked Tuesday when the "Want Ad" man calls, she will receive a dollar bill.

Engineering.

"AMO ENGINEERS ARE QUESTIONABLE!"
ENGINEERING questions answered or fee refunded. "What shall I use? Whose make? Where?" $1 fee. Amo House, Box 363, Atlanta, Ga. 5-3-5

Engineering and Machine Designing.

G. V. PLANT, M. E.
I DEVELOP YOUR INVENTION.
Dixie Pattern and Machine Works, 262 West North Avenue. Main 2829. 4-5-17

Fly Screens.

Fly Screens Made to Order.
OAKLAND CITY REPAIR WORKS.
Carpenter and cabinet work a specialty. Call West 342-L. Atlanta 528. C. F. Dickey, Mgr. 5-1-37

FLY SCREENS.
METAL AND WOOD FRAME; portable garages. W. J. Baker Company. Bell phone Ivy 926. No. 811 Empire Life Bldg., Atlanta, Ga. 5-1-4

FLY—SCREENS—FLY
COME SEE our Roll-aawy Screens, our Roller-bearing Screens, our Sliding Screens; none better. It will pay you to see our goods; get prices. 217 Kiser Bldg. Main 1319. Porter Screen Co. J. J. Crawford, Agent. 2-4-14

Fire-Proof Storage.

WE STORE HOUSEHOLD GOODS and pianos. Office and warehouse, 239-241 Edgewood avenue. Ivy 2037. John J. Woodside Storage Company.

Furniture Repairing and Upholstering.

SOUTHERN FURNITURE EXCHANGE
CARPET cleaning, furniture repairer. Furniture bought and sold and mattresses renovated. 121 McDaniel Street. Bell Phone Main 4840. Atlanta Phone 3892. 4-6-6

FURNITURE repaired, upholstering, refinishing neatly done. Work called for and delivered. Young K. Carson, 479 Marietta street. Atlanta 3567. 3-5-6

W. L. LUNSFORD & CO.,
Upholstering, repairing and refinishing furniture of all kinds; satisfaction guaranteed. Phones, Atlanta 5950-F, M. 5111. 3-5-36

Fresh Oysters Daily.

VIRGINIA and New Orleans oysters on the half shell, 40c dozen. 77 Peachtree street

HAVE YOU SOLD THAT HOUSE? A little "For Sale" ad in the "Want Ad" section will find a purchaser.

Furniture.

PERFECTION OIL STOVES.
Three-burner, including oven and vessels, complete, $12.50.
CAMERON FURNITURE CO.,
85 South Forsyth Street.
5-1-3

T. C. FURNITURE CO.
Cash or easy payments, 415 Marietta, Phone Atlanta 1797. 4-5-12

Hardware and Tools.

HARDWARE, tools, household specialties. 100 per cent value at 100 Edgewood Avenue. H. G. Martin. 2-11-41

Hat Cleaning.

STRAW HATS, 25c; Soft Hats cleaned and blocked, 35c. George's Hat Cleaning and Shoe Shine Parlor, 3½ E. Ala. Street. 4-10-11

Hatters.

ACME HATTERS make old hats look like new. Mail orders given prompt attention. 20 East Hunter street. 12-2-44

Jewelry.



$1.00 a week will pay for a good watch, a diamond, a piece of jewelry, or a pair of eyeglasses, or spectacles. "You wear them while you pay for them." Every article guaranteed. Prices Reasonable.
Rankin Gold Co.
5 SOUTH BROAD STREET.

Lighting Fixtures.

ELECTRIC and gas fixtures; all new styles; lowest prices. Queen Mantel and Tile Company, 56 West Mitchell street. Phone Main 681. 1-16-16

Lime, Concrete, Roofing, Stone.

LADD LIME AND STONE COMPANY.
Lime, concrete and roofing stone. 915 3d Nat. Bank Bldg. 2-8-50

FOR all kinds of machine work see Camp Bros., now located at 275 Marietta street. Phone M. 2937. 12-3-4

Mining Engineers.

ZER W. AND W. F. SUMMEROUR.
MINING ENGINEERS AND PROSPECTORS.
TWENTY YEARS' FIELD EXPERIENCE.
LOCATING GOLD ORES A SPECIALTY.
CHARGES REASONABLE. A1 REFERENCES.
ADDRESS AURARIA OR ROY, GEORGIA. 5-3-4

Mattress Renovating.

SANITARY MATTRESS RENOVATING—Factory new and up-to-date; moderate prices; give us a trial. Jackson & Orr Company, Means street and W. & A. R. R. Both phones. 3-20-14

Roof and Gutter Work.

I REPAIR all roofs, gutters, all kinds sheet iron work. 32 South Pryor. Main 3127. T. W. Hooper. 5-4-52

Safe Cracksman.



Fire and burglar proof safes opened and repaired. C. C. Downes, 29½ Marietta Street. Phones M. 2146. Atlanta 4922. 4-5-11

Sand.

SAND.
SAND in any quantity and quality; prompt delivery. S. M. Truitt & Son. 1-13-32

Sewing Machines.

WE RENT new machines with complete set of attachments for $2 per month; also machines repaired; prompt delivery. Both phones 1893. Singer Sewing Machine Company, 79 Whitehall. 9-14-44

Shoes.

GET the best shoes for the whole family. Peacock & Drennen, 222 Marietta Street. 4-16-28

Shoe Repairing.

SHOES HALF-SOLED, SEWED, 50 CENTS.
At Gwinn's Shoe Shop, 6 Luckie Street, Opposite Piedmont Hotel. Both phones. 3-26-45

Stove and Range Repairing.

STOVE DOCTOR.
STOVE, range and furnace repairing. 61 South Pryor Street. Bell Phone Main 1460. Atlanta phone 1410. 4-10-10

DAN, THE FIXER.
STOVES AND REFRIGERATOR REPAIRING.
We sell second-hand gas stoves.
We sweep chimneys.
121 WHITEHALL STREET.
Atlanta phone 2235. Bell phone M. 2699.

Transferring and Moving.

TRANSFERRING and moving a specialty. Prices reasonable. L. Stallings. Bell Phone Ivy 3094-J. 42-25-4

Trunks, Bags and Suitcases.

RETAILED AND REPAIRED.
ROUNTREE'S, 77 WHITEHALL ST.
PHONES: Bell M. 1576. Atlanta 1654.

Umbrellas.

SITUATION—Georgian want ad will find it. If Mrs. J. M. Jackson, 73 Richardson Street, finds this ad and has it marked when the "Want Ad" man calls Tuesday, he will present her with a dollar.

"Taylor-Made" Umbrellas.

BUY from makers; all prices and styles; re-covering and repairing; every umbrella kept in repair free. Phone for salesman; prompt service.
TAYLOR UMBRELLA CO.,
116½ Whitehall St. 4-23-35

Violin Maker.

OLD VIOLINS BOUGHT, sold and exchanged; repairing a specialty. The Old Reliable Violin Dealer. Mays Badgett, 34½ Peachtree. 3-31-34

Wood.

WOOD.
SOUTH GEORGIA mill cut-offs by the carload or any quantity you may want. They make fine kindling. S. M. Truitt & Son 1-13-32

ANSWER—Just as you have read this will others read your ad if you place it in the Want Ad columns of this paper. A word to the wise is enough.

-:- THE GEORGIAN'S RENT BULLETIN -:-

ROOM AND BOARD.

BEST MEALS IN TOWN, $3 WEEK ROOM AND MEALS, $4. 197 SOUTH PRYOR. CALL MAIN 5048. 5-5-30

ROOM AND BOARD for couple, either sex, in private West End home; all conveniences; reasonable. Phone West 1255. 70 Grady Place. 5-5-26

ONE furnished room at 101 West Baker, with or without meals. Ivy 7092-J. 5-5-14

COUPLE can secure front room and board; all conveniences. 338 West Peachtree. Ivy 6908-J. 5-5-23

COUPLE without children can find ideal private summer home with young couple. West 574-J. 29-5-5

NICE, large rooms with meals; walking distance; five minutes from center of town; rates reasonable; also rooms for light housekeeping; on car line. 52 Cooper Street. 5-5-5

WANTED—Boarders; nice rooms and board at 119 S. Pryor Street. 26-5-5

NICE, clean, newly furnished rooms, with board, $4 per week. 118 Garnett Street. 5-5-2

ROOM AND BOARD, North Side; table board a specialty. Ivy 2423-J. 5-4-42

NICELY furnished room, with or without board. 72 Spring Street. Mrs. Dearybury. 45-4-5

AT 513 PEACHTREE, with or without board; private bath, electric lights, sleeping porch. 97-4-5

TWO FURNISHED rooms with board; also one young man to share room. Main 1978. 5-3-30

FOUND—One dollar, if Mrs. M. E. Mathews, 291 Capitol Avenue, finds this ad and has it marked when the "Want Ad" man calls Tuesday.

ROOMS and board for two gentlemen; few boarders; good table. 12 W. Pine Street, between Spring and W. Peachtree. Reasonable. Ivy 5859-L. 5-3-38

NEATLY furnished room with good board. 45 Irwin. Call Ivy 5843. 5-3-13

TWO young ladies can get room and board in private family; rates reasonable. Main 280-J. 5-3-12

LARGE, light room, with board, in an elegantly furnished private, modern home, in the prettiest part of the city; everything strictly first-class; a real pleasant home to a refined, permanent couple; references. 619 West Peachtree. Mrs. Corey. Ivy 5685-J. 5-1-26

PEACHTREE INN.
Peachtree and Alexander Sts. American plan $7.50 week up. Room to yourself. European, $3 week up. 1-9-34

FOUR business women to room and board; references required; walking distance of town. Ivy 993-J. 5-1-28

AUBURN HOUSE.
NICELY furnished rooms with board; all conveniences. 27 Auburn Avenue. Ivy 4393. 4-30-23

CAN accommodate four with room and board at 30 East Cain, two blocks from Candler Bldg. Phone Ivy 2963. 4-30-34

ONE large downstairs room for two; private bath, hot and cold water; electric lights; terms reasonable. 223 North Jackson. Ivy 5235-L. 4-29-20

220 PEACHTREE, The Wilton, select, up-to-date boarding house; North Side; business section; near in; table boarders; prompt service. Ivy 5795. 4-29-14

36 EAST NORTH AVE.
BETWEEN the Peachtrees; nicely furnished rooms and excellent table board. Ivy 6501. 4-28-16

NEATLY furnished rooms; homelike cooking, also table board. 127 Capitol Avenue. Main 5172-J. 4-23-7

ROOMS WANTED

WANTED—Room close in, private family; breakfast possibly; references. L. H. B., care Georgian. 33-3-5

ROOM AND BOARD.
Wanted.

BUSINESS WOMAN with twelve-year-old daughter would like room and board in private family by May 15. Reasonable rates. Box 666, care Georgian. 41-3-5

ROOMS FOR RENT.
Furnished.

152 WEST PEACHTREE—Nicely furnished room; also two or three connecting housekeeping rooms; walking distance to business center; rent reasonable; modern conveniences. 34-5-5

FOR RENT—One nice furnished room. 387 Pulliam Street. Ivy 168. 5-1-27

WANTED—Mrs. W. G. Johnson, 360 Capitol Avenue, to find this ad and have it marked when the "Want Ad" man calls Tuesday. He will present her with a dollar.

CAPITOL AVENUE—Furnished rooms, gentlemen or business lady. Main 2592-J. 167 Capitol Avenue. 5-3-36

LARGE furnished bed room, convenient to bath; private entrance and porch; to gentleman; two furnished rooms for light housekeeping. Ivy 6628. 211-5-4

TWO well-furnished rooms for gentlemen; convenient to bath, meals next door. 29 West North Avenue. 5-3-29

ONE NICELY furnished room, with or without board, to couple or young men. 184 Forrest Avenue. Ivy 2448-J. 5-4-28

FOR RENT—Two nicely furnished, large, cool rooms, close in. Apply 286 Washington. 5-4-27

THREE beautifully furnished front rooms, complete for housekeeping; lovely pictures; electricity; sink in kitchen; best location; Bell phone; with owner. 290 Washington. 5-4-29

LARGE front room, with board, in small family. 148 West Peachtree. Ivy 5775-J. 5-3-28

TWO nicely furnished front rooms for either couples or gentlemen. 115 Washington Street. Atlanta 5600-A. 5-3-18

FURNISHED ROOM for rent, 293 North Boulevard. No children. Ivy 3406-J. 5-3-11

LARGE, nicely furnished front room; all modern conveniences, close in. 20 West Harris Street. 5-3-10

NICE front furnished room for $6.00 to a gentleman for protection at night; also two small rooms for $5.00 per month to working lady. Call 6137 Atlanta. 201-5-3

NICELY furnished room with connecting bath; walking distance; in family of two, just off Washington Street at 14 Clarke. 32-3-5

DELIGHTFUL furnished rooms, near business center; all conveniences; desirable location. Trinity Apartment No. 2. 203-30-4

BEAUTIFULLY furnished room, new home, every convenience; also large sleeping porch. West 950-J. 4-30-24

ONE excellent room, with or without board; private home; North Side. Ivy 6221. 4-30-19

FURNISHED room to gentleman, near Peachtree; meals within the block. Ivy 6895. 4-29-32

ROOMS FOR RENT.
Furnished.

HANDSOMELY furnished large front room, private bath, shady lot; gentleman preferred. Peachtree, care Georgian. 113-27-4

TWO or three connecting furnished rooms for housekeeping; reasonable rent. Phone Ivy 3287-J. 4-29-19

ONE furnished room; close in; two gentlemen or business couple. Call M. 5180. 4-28-12

ONE nicely furnished room for rent; all conveniences. 43 West Peachtree Street. Ivy 2160. 4-27-42

FIRST FLOOR front room, clean, with kitchenette, sink, use of phone. Close in. 23 East Harris. 5-5-29

NICELY furnished room; all conveniences; gentleman preferred. Main 2378-J. 5-5-22

TWO nice connecting rooms for light housekeeping; all conveniences; close in. 69 East Fair. Main 3174-L. 5-5-21

WANTED—Roommate for young lady; close in on North Side. Reasonable. Ivy 6033-J. 5-5-19

NICE front room, suitable for couple or two young men, at 109 Washington. 5-5-25

TWO large connecting front rooms, suitable for two or three gentlemen; close in; reasonable. Call Ivy 6328. 5-4-32

FRONT room, furnished, half block car line; meals one block off. Phone West 321. 98-4-5

LOVELY furnished front room, North Side, walking distance; private home. Phone Ivy 2098-J. 5-4-44

THREE furnished connecting rooms for rent; gas, water and bath. Main 3833. 5-4-46

FOR RENT, at 206 Spring Street, one elegant front room; veranda and other conveniences; middle-aged business women or man preferred. 201-5-4

THREE or four connecting rooms, city water in kitchen; garden, chicken yard and cow if desired. Corner Holderness and Greensferry, West End. 5-4-31

ONE VERY LARGE FRONT ROOM FURNISHED FOR TWO GENTLEMEN (TWO BEDS), ONE SMALLER ROOM, BOTH WELL LIGHTED, SPLENDIDLY VENTILATED AND THOROUGHLY SCREENED. WHITE TILED BATH AND EVERY MODERN CONVENIENCE. NEAR IN ON NORTH SIDE. PHONE IVY 4281. 45-3-5

FRONT rooms, furnished, hot and cold bath, close in. 311 Whitehall, Atlanta phone 4810. 5-3-33

FOR RENT—Nicely furnished rooms; all conveniences. 45 Williams; apartment 3, third floor. Ivy 2116. 5-3-39

FOR RENT—If Mrs. M. Yudelson, 101 Pulliam Street, will find this ad and have it marked when the "Want Ad" man calls Tuesday he will give her a new dollar bill.

NICE room, with board, for two young men in apartment with two other young men; all conveniences. 140 Luckie Street, Apartment C. 5-3-32

TWO very large furnished rooms, large closets, plenty of hot and cold water, excellent table board; also large garage; easy to get in and out. Apply 121 Capitol Square. 5-3-31

THREE neat connecting unfurnished first-floor rooms, all conveniences. Two lights. 250 Hill St. 206-5-3

LARGE, beautiful front room; perfectly grand for summer; North Side. Ivy 6603. 5-2-26

FOR RENT—Furnished rooms; nice location. 911 Peachtree Street. Ivy 6174. 5-2-22

FOR RENT—To gentlemen only, cool, delightful rooms in private home, on car line. 336 Pulliam Street. Main 5438. 5-1-36

FOR GENTLEMEN, choice front room, convenient to bath; Myrtle Street, near Ponce DeLeon; Georgian Terrace neighborhood; also garage. Ivy 1495. 5-1-18

PRETTY front room; electric lights; bath; telephone. 210 62 Williams, corner Baker. Ivy 6760-J. 5-1-19

ONE nicely furnished room in the Corinthian Apartments, for elderly or business lady only; connecting bath. Call Ivy 1717. 5-1-20

FURNISHED rooms for light housekeeping. Ivy 4304-J. 5-1-22

ONE large, attractive, cool front room, on second floor; convenient to bath; every modern convenience; ideal location; on North Side. Ivy 1744-L. 5-1-23

TWO rooms and kitchenette completely furnished, to parties without children; private family; good location; all conveniences; one block of Grant Park. 428 East Georgia Avenue. 4-30-33

HOUSEKEEPING rooms, all conveniences, or large front room, with or without board. Ivy 892-J. 4-30-28

FURNISHED rooms in private home; all conveniences; hot water. 19 East Harris Street. Ivy 6349-J. 4-30-25

FOR RENT—One clean, well furnished room; hot and cold bath attached. Ivy 1197. 4-30-21

BRIGHT, airy, well furnished room; connecting bath, hot water, everything first-class. Main 2780. 206-30-31

FOR RENT—One furnished room to one or two gentlemen. Wellington Apartments No. 2, corner Houston and Ivy Streets. 200-30-4

FURNISHED rooms for light housekeeping and one furnished front room. Main 3458-L. 121 South Pryor. 4-30-17

HANDSOMELY furnished large front room, private bath, shady lot; gentleman preferred. "Peachtree," Georgian. 95-4-5

ONE well-furnished room, convenient to bath; telephone; gentlemen only. Close in. 50 Williams Street. 43-4-5

ONE nicely furnished front room for rent. 388 Rawson Street. 205-27-4

Unfurnished.

ONE large room for storage; private residence; near in. Phone Ivy 1519-J. 5-5-27

TWO CONNECTING rooms, bed room, furnished or not, to couple for housekeeping; one block from Cherokee entrance to Park. Phone Main 3935-L. 201-5-5

FOR RENT—Cheap, two unfurnished connecting front rooms; light housekeeping; close in. 118 Garnett. 5-5-3

THREE large connecting rooms, with pantry, sink, separate gas. 530 Lawton Street, Oakland City. 85-4-5

TWO connecting rooms for light housekeeping; all conveniences. 48 Alaska Avenue. 202-5-4

THREE first-floor rooms; large front porch; best location; walking distance; $13.60. Phone and water included. Main 1985. 98 Formwalt Street, at Rawson. 111-4-5

THREE connecting rooms, suitable for light housekeeping. Apply 421 Central Avenue. 5-4-39

TWO light, cool, second-floor front rooms, suitable for housekeeping, for couple; convenient to bath; use of telephone; close in. 50 Williams Street. 44-5-4

ROOMS FOR RENT.
Unfurnished.

FOR RENT—Two unfurnished rooms, connecting and very desirable for light housekeeping. 189 Highland Avenue. 5-4-12

THREE large and very desirable unfurnished rooms on North Side; private home; all conveniences; walking distance. 74 East Merritts Avenue. 5-4-45

FOR RENT—Three unfurnished rooms for housekeeping; private bath, hot water; use of Bell phone, to couple. 318 Washington. 5-3-43

THREE connecting upstairs rooms; all conveniences for light housekeeping. Main 4694-L. 5-3-17

THREE large connecting rooms, $9, to couple without children. 32 Castleberry Street, one block from Forsyth Street. 5-3-6

FOUR unfurnished rooms with kitchenette; private bath; $16. 387 Central Ave. 4-30-212

TWO rooms, suitable for light housekeeping in home of family of three adults, to couple without children; hot and cold water, electricity, gas. Inman Park to Clifton car. 29 Royston Avenue. 4-30-5

FIVE beautiful upstairs rooms, bath, gas, electricity and use of phone; with couple. 11 North Moreland Avenue. Call Atlanta 929. 202-29-4

TWO OR THREE furnished or unfurnished rooms for light housekeeping. 39 West Linden. 4-29-18

Furnished or Unfurnished.

UNFURNISHED rooms for light housekeeping, or furnished singly. 26 West Peachtree Street. 114-4-5

THREE comfortably furnished or unfurnished rooms for light housekeeping, refined home; would prefer middle-aged couple. Call mornings. 296 Rawson. Main 3876. 5-4-33

NICE furnished or unfurnished rooms; good location; close in; on North Side. Ivy 2903. 5-3-19

FURNISHED or unfurnished room; hot baths, electricity; North Side; 12 minutes' walk to Candler Bldg.; reasonable. Ivy 899-J. 4-29-16

APARTMENTS FOR RENT.
Furnished.

APARTMENT of three beautiful rooms, furnished, Inman Park; private home; new; large kitchen, with all conveniences; screens; east porch. Phone Ivy 2329-J. 4-28-41

TWO rooms, kitchenette and bath; also garage; references. Phone Ivy 2432. 4-29-17

APARTMENTS FOR RENT.
Furnished.

FURNISHED apartments of three rooms, with stationary washstand, for couple. 260 Whitehall. 5-5-28

THREE nicely furnished rooms in apartment, for light housekeeping, from May 22 to September 21. 45 East Cain. 5-5-20

WANTED—To sub-lease my unfurnished apartment, all modern conveniences. Apartment H, 312 Rawson Street. Phone Main 5478-J. 5-5-24

Unfurnished.

APARTMENT NO. 5 Werner Apartments; three rooms; light and airy. Possession May 15. W. H. L. Nelms, 49 Washington Street. 5-4-38

FOR RENT—Six-room steam-heated apartment; close in; North Side. Stewart & Cooper, 317 Peters Building. Main 1328. 4-30-45

IN THE HERBERT, 444 Courtland Street, close in, on North Side, six rooms and bath, front and back porches, steam heat, hot water, janitor service, rent $42.50. Reference required. Apply Herbert Kaiser, 411 Atlanta National Bank Building. Phone Main 276 or janitor on premises. 4-25-29

BUSINESS OPPORTUNITIES.

FOR SALE—Restaurant doing big business. Must be sold at once. Box 55, care Georgian. 208-5-5

BUSINESS MEN—Have you an Atlanta address? If not, why not? We act for you, give you mail, telephone and stenographer's service at small cost. Write for particulars. The Office Service Company, 212 Temple Court Building, Atlanta, Ga. 3-3-2

ELEGANT cigar and newsstand for sale; profitable business; located in one of the best hotels; owner leaving city. Cigar Stand, care Georgian. 5-4-48

YOUR OPPORTUNITY.
PARTY wishes to sell or trade small amount of stock manufacturing plant Northwest Georgia that has operated last two seasons night and day, getting very best results and unable to fill all orders. Capacity to be doubled next 60 or 90 days. Trade for good automob

You May Find Just What You Have Been Looking for in These "WANT ADS"

POULTRY, PET and LIVE STOCK

Average Egg Yield Per Hen Per Year

Highest Mark Reached in Australian Contest Was 247.

Again and again the question is asked: What is a good average yield of eggs per hen per year?

In the great Australian egg-laying contest conducted by the Government there were 100 pens of six hens each in competition. The contest covered one year, and the eggs laid per pen ranged from 1,481 down to 721, or an average per hen of 247 the highest and 120 the lowest, which would be 183 for the average hen out of the 600. Or, taking the record of the lowest hens in the contest, 120 eggs per year at 25 cents per dozen would mean $2.50 per hen. Allowing $1.25 for feed, you would have a profit of $1.25 per hen per year. Or, allowing 25 cents per hen for looking after them, and you have just a big round dollar profit. Allowing 50 cents for the price of your hen and you see you have made 100 per cent profit.

Good Profit.

In what other kind of business without any element of speculation in it can you beat this for showing? Taking the old method of figuring results: Net profit on one hen, $1; net profit on 1,000 hens, $1,000. With an experienced poultryman, this can be done. It is not an unreasonable proposition to carry out.

Some of you will be desirous to know what kind of chickens did the best laying. We have not the room to give the table complete, but will say that the first prize pen was Black Langshans; second and third, White



Leghorns; fourth, Golden Wyandottes, and fifth, Black Orpingtons. included in the best 25 pens were ten Leghorn pens strengthening their reputation of being egg machines. The monthly laying was: April, 5,645 eggs; May, 6,854 eggs; June, 7,032 eggs; July, 9,548 eggs; August, 12,292 eggs; September, 11,940 eggs; October, 11,294 eggs; November, 9,548 eggs; December, 8,466 eggs; January, 8,084 eggs; February, 6,948 eggs; March, 5,278 eggs; grand total, 102,209 eggs from 600 hens. You will note how the egg season varies from this country.

Orpingtons.

F. J. Marshall: Can you tell me something about the Orpingtons. I am green about poultry.

MRS. J. J. M.

Wadley, Ga.

Answer: The Orpingtons consist of Buff, Black and White varieties. The most important and extensively bred is the Buff. The first Orpingtons were imported from England a few years ago. The Buffs have become quite popular over this country, and very deservedly so, for they are a first-class fowl. In shape they have very long, round, deep bodies with very full breasts. The length of the hackle feathers flowing well upon the back give that section the appearance of being short, when, in reality, it is not. The body is carried somewhat horizontal, in that particular it is entirely different from the Plymouth Rock in type. It is deep from the back down through the breast and body. In size they are just about one-half pound heavier than the Plymouth Rocks. Cocks, 10 pounds; hens, 8 pounds; cockerels, 8 1-2 pounds, and pullets, 7 pounds. The comb is single and medium in size, perhaps a trifle larger than the Plymouth Rocks. Tails are full and well rounded in the male and carried rather low. In females the tail is broad and full, and is carried medium low. Legs and skin of all the varieties are white or flesh color with a tinge of pink on the sides of legs of males. In color of plumage the Buff should be a golden buff in all sections, but in most cases it is very hard to obtain. The black should be lustrous beetle or greenish black as free from purple barring as possible. When you get them about right they are a most handsome fowl. The Whites are quite hard to breed true to color. In color they should be a milky white with no tinge of cream or brass, as is seen in the yellow-legged varieties. The Orpingtons are a good thrifty fowl and splendid layers.

Ducks.

BUFF LEGHORN and White Runner duck eggs, balance season, $1 setting. C. Stewart, Decatur, Ga. 56-4-5

PURE White Indian Runner ducks for sale (Patton strain); eggs, twelve for $1.50. Satisfaction guaranteed. J. K. Kirkpatrick, Route 4, Atlanta. 39-13-4

Eggs—All Varieties.

BALANCE SEASON—Eggs from my special mating "bred-to-lay" S. C. White Leghorns, $1.50 setting; special mating White Runner ducks (Patton strain) including second drake, fourth and fifth young ducks, Atlanta show, November, 1912, $2 setting. South Georgia Poultry Farm, Sale City, Ga. 3-1-18

AUTOMOBILES—The speedy Cartercar will drive up to the door of Mrs. J. B. Mathis, 129 East Pine Street, Tuesday morning and she will receive a new dollar bill if she has this ad marked.

THE EGGS of different varieties of fowls will be found classified under their respective breeds in the future, instead of under the classification of "Eggs."

Leghorns.

WHITE LEGHORN cockerels, heavy laying strain, $1.50; pullets, $2 each; eggs, $1.50 and up. Mrs. Robert West, 132 Carter Hill road, Montgomery, Ala. 11-9-66

Orpingtons.

PINE Buff Orpington eggs, incubator lots, $1 per setting, $5 per 100. 126 Windsor Street. Main 3588. 5-3-20

FOR SALE—One pen Kellerstrass White Orpingtons, one cock and four hens; also several trios of Cook's White Orpingtons; foundation stock direct from Cook farms. Write for prices. Mrs. F. O. Miller, Fort Valley, Ga. 3-12-16

Cows.

TEN Jersey milch cows, fresh in milk, some giving over four gallons per day. Apply to J. R. Roberts (rear), 162 Decatur Street (May 6). 58-4-5

Poultry—All Varieties.

CHICKENS—Selling out; have all kinds; finest stock at your own price. Prize winners. Egg settings, half price. R. F. Finley, Box 1515, Atlanta. Hurry. 4-20-202

FREE RANGE DUCK AND POULTRY FARM, Chamblee, Ga. Large stock of White Runners, Leghorns and Rhode Island Reds, enables us to ship fresh eggs, strong and fertile. Write for prices on stock and eggs if you want a bargain. 1-21-18

Plymouth Rocks.

BARRED ROCK eggs, pure and fresh, from the Georgia Poultry Farm; $1 per setting. On sale at 12 South Broad Street. 42-4-6

WHITE PLYMOUTH ROCKS. EGGS from fine-laying and prize-winning strain. $3.00 per 15; $15.00 per 100. R. G. Hooks, 229 North Moreland avenue, city. Main 2330. Atlanta 5380.

BURGLAR PROOF—If Mrs. M. B. Ring, 78 East Ellis Street, has this ad marked when the "Want Ad" man calls Tuesday she will receive a dollar for the trouble.

EGGS from prize-winning E. B. Thompson Ringlet Barred Rocks, either mating, $3 for fifteen, $5 for thirty. A. M. Kendall, Dallas, Ga. 3-8-11

Wyandottes.

GOLDEN LACED WYANDOTTES, the best and prettiest in the South. W. D. Bennett, Molena, Ga. 12-33-33

Dogs.

FRENCH poodles, six weeks old; male or female; $5 each. C. L. Lozier, 402 Whitehall Street. 5-3-34

FOR SALE—Two pedigreed Pit bull terriers; one male, $15; one female, $10; 8 months old; will make fine yard dogs. E. Jarrard, 296 North Moreland Avenue. Phone Ivy 3408-J. 42-3-5

Rhode Island Reds.

I AM CLOSING out my S. C. Reds and have one two-year-old cock that I paid $10 for and ten extra nice year-old hens, easily worth $2 each. They are splendid layers. This pen is worth $25, but will sell for $10, and guarantee satisfaction. R. O. Sams, Newborn, Ga. 34-4-5

RHODE ISLAND RED eggs for sale, 75c per setting, for one week only. Main 4365-J. 5-3-14

Poultry, Plants and Seeds.

H. G. HASTINGS & CO.

SEEDS, PLANTS AND POULTRY SUPPLIES. PROMPT DELIVERIES TO ALL PARTS OF THE CITY. PHONES 2568.

WHITE DIARRHOEA is the most dreaded of all diseases in little chicks, but if taken in time it can be cured easily. We sell Conkey's and Pratt's remedies for this disease and guarantee a cure. 25c and 50c package.

DON'T let the mites and lice get a start on you; disinfect the poultry houses and runs thoroughly with Pratt's Poultry Disinfectant. No germs can live where you use it and it leaves the place nice and clean. Quart 35c, gallon $1.00.

A GREAT many people advocate feeding baby chicks on a feed that has no corn. We have the Rice special feed that is absolutely free from corn. A good, clean feed at $2.50 per 100 pounds.

A NEW LOT of canary birds imported direct from Germany at $2.75 each.

IF YOUR BIRD needs a new cage, come in and see how complete our line is; we have them ranging in prices from $1.00 up to $5.00.

GOLDFISH GLOBES AND ORNAMENTS.

Garages For Rent.

FOR RENT—Garage; also stable for four mules. Close in. Electric lights and water. 136 Washington. Main 4812-J. 4-30-46

Tire Repairing

HIGH-GRADE STEAM VULCANIZING. Retreading a specialty. Prompt attention given express shipments. Sanderson-Speer Vulcanizing Company, 100 Spring Street, Atlanta, Ga. 3-28-15

Motorcycles.

MOTORCYCLES ** EASY TERMS ** BICYCLES.

EXCELSIOR motorcycles, high-grade bicycles; complete line new and used bicycles and motorcycles; complete stock parts and accessories; modern service depot. Lowest prices; easy terms. ALEXANDER-SEEWALD CO., 145-147-149 Edgewood Avenue. Phone Ivy 1603. PHONE FOR DEMONSTRATION. 4-1-22

WORK—If you want a position, Georgian want ads will find it. If Mrs. E. L. Adams, 330 Euclid Avenue, has this ad marked when the "Want Ad" man calls Tuesday, she will receive a dollar bill.

MEDICAL.

DROPSY CURED—Relieves shortness of breath in 36 to 48 hours. Reduces swelling in fifteen to twenty days. Colum Dropsy Remedy Company, 408 Austell Bldg., Atlanta, Ga. 5-25-11

DEWBERRY'S DELIGHT.

WORKS while you sleep. It acts on the liver, bowels and the kidneys and removes the foul waste matter from the intestinal tract that causes 90 per cent of all human ills. Office, 98 Ashby Street. 4-9-16

DR. EDMONDSON'S Tansy, Pennyroyal and Cotton Root Pills, a safe and reliable treatment for painful and suppressed menstruation, irregularities and similar obstructions. Trial box by mail, 50c. Frank Edmondson & Bro., manufacturing chemists, 11 North Broad St., Atlanta.

HELP WANTED—A Georgian want ad will find it. If Mrs. E. D. Lupo, 16 Albermarle Street, will find this and has it marked when the "Want Ad" man calls Tuesday, he will present her with a dollar.

THE ATLANTA GEORGIAN
Published by The Georgian Company, 20 East Alabama St. Atlanta, Georgia.

Entered at Atlanta postoffice as second-class matter.

Subscriptions Payable in Advance.
One year, mail, postage prepaid, $5.00
Six months, mail, postage prepaid, 2.50
Three mos., mail, postage prepaid, 1.25
One month, mail, postage prepaid, .45

Subscriptions Payable in Advance.
Delivered by carrier, one year.....$5.20
Delivered by carrier, six months.. 2.60
Delivered by carrier, three months.. 1.30
Delivered by carrier, one month..... .45
Delivered by carrier in Atlanta and other cities, one week ..... .10

AUTOMOBILES
For Sale, Repairs and Accessories.

WANTED—To sell or trade for motorcycle, two-passenger roadster, in good running order. Address P. O. Box 126, Decatur, Ga. 32-5-5

WANTED—Late model, foredoor, light touring car; must be in good condition and a bargain. N. H. C., Box 302, care Georgian. 5-5-7

AUTOGENOUS WELDING and machine repair work of all kinds. Satisfaction guaranteed.
SHEARER MACHINE CO.,
197 WHITEHALL STREET. 2-26-10

FOR SALE OR EXCHANGE—One five-passenger combination Q Maxwell car, in good condition. Will trade for two-passenger Ford or sell cheap. Address Lock Box 22, Dallas, Ga. 61-5-4

$3,000 PREMIER; used two months; bargain $2,250; will trade for smaller car and cash. P. F. L'Engle, 2½ Walton. Ivy 3390. 45-3-5

FOR SALE—Automobile; cheap. Studebaker 20-horsepower; brand new. 40½ Luckie Street. 5-3-37

1910 MODEL Cadillac auto to exchange for second-hand electric or will sell or swap for piece of cheap property. Apply 179 Spring Street. 5-5-15

FOR SALE—My four-seated 40-horse-power Peerless car. Also two-seated runabout. Very cheap. Jack, Box 30, care Georgian. 33-2-5

HIGHEST proof gasoline and automobile oils a specialty. We handle all makes of tires. Automobile accessories. AUTO OIL AND GASOLINE CO., 71 N. FORSYTH STREET. 4-4-59

Good Used Cars
At Reasonable Prices.

Ford Runabout, good condition, good tires	$225.00
Ford Touring Car, with top, good condition	265.00
Courier Roadster, fully equipped, electric lights	275.00
Buick Model 10 Roadster, electric lights	325.00
Overland four-passenger, newly painted, new top	350.00
Primo Touring Car, new top and seat covers	450.00
Maxwell Roadster, Sportsman type, model Q, fully equipped, electric lights	375.00
Maxwell Touring, model G, four-passenger, fully equipped	450.00
Overland Coupe, 1911, fully equipped	450.00
Columbia, 1911, four-passenger, repainted, new top and electric lights	850.00

These cars are in good running condition and worth more than the prices quoted above.
BUICK MOTOR COMPANY,
241 PEACHTREE ST. 4-11-8

LOST—Mrs. Joseph Lefkoff, 135 North Jackson Street, will lose one dollar if she fails to read this and have it marked when the "Want Ad" man calls Tuesday.

ATLANTA RADIATOR CO.
REPAIRING and manufacturing. Lamp and fender work. 72 Ivy Street. Atlanta phone 3816. 3-10-12

WARNING TO INFRINGERS AND IMITATORS.

LIQUID TIRE TONIC IS PROTECTED BY U. S. DUYREA PATENT NO. 578551 AND ALL INFRINGERS, AGENTS OR USERS ARE HEREBY NOTIFIED THAT THEY MUST ANSWER IN THE COURT FOR VIOLATION OF THIS LAW. LIQUID TIRE TONIC COMPANY, KANSAS CITY, MO. 4-8-43

THOR MOTORCYCLES, repairs and accessories; best equipped repair shop in city. We will take care of you. Southern Motorcycle Co., 116 Edgewood Ave. 3-26-31

VULCORINE

IS ONE practical solution of the tire trouble; it is chemistry, scientifically applied; it has been examined and approved by Edgar Everhardt, professor in charge of department of chemistry at Atlanta College of Physicians and Surgeons, and is guaranteed to give satisfaction or money refunded. Vulcorine Co., 309 Peachtree St. 3-25-45

REAL ESTATE—If you want to buy or rent a home, read the Real Estate Section of The Georgian. If Mrs. M. Bush, 65 Ponce DeLeon Place, finds this and marks it, she will be presented a dollar by the "Want Ad" man when he calls Tuesday.

WE have several Flanders chassis and will build body and paint car to your order. Bargain prices. Don't buy any second-hand car until you see us. NORTH PRYOR GARAGE, NORTH PRYOR PLACE. 4-2-28

WINDSHIELDS.

RADIATORS, lamps, fenders, repaired as good as new. Mfrs. all kinds sheet metal work. Warlick Sheet Metal Co., 248 Edgewood. 3-4-64

Castiron Welding
AUTOGENOUS METHOD.
AUTO AND ALL MACHINE PARTS.
METAL WELDING COMPANY.
MAIN 3013. 86 GARNETT STREET. 2-26-6

DOBBS TIRE REPAIR CO.
WE REPAIR AND SELL ALL MAKES OF TIRES AND TUBES. 226 PEACHTREE STREET. PHONE IVY 5646. 4-1-3

A 1911 FOR-PASSENGER CADILLAC; best car ever built and we will let you see us overhaul it and put it in brand new shape; price right. Come see it. Travis & Jones, 26 James Street, third floor. 3-1-54

Automobiles For Rent

DUNHAM MOTOR CO.
FIVE and seven-passenger cars. Garage, 112 East Ellis Street. Call Bell phone Ivy 2496 day, Main 4325 night. 3-21-23

REAL ESTATE FOR SALE. REAL ESTATE FOR SALE. HOUSES FOR RENT.

Sharp & Boylston

FOURTH WARD INVESTMENT.

THIS IS THREE NEGRO HOUSES ON HILLIARD STREET, NEAR HIGHLAND, ALWAYS RENTED FOR $31.40 PER MONTH. PRICE $3,000 AND CAN MAKE TERMS. THIS IS OVER 12 PER CENT AND A GOOD BUY.

W. A. FOSTER & RAYMOND ROBSON

11 EDGEWOOD AVENUE.
REAL ESTATE, RENTING AND LOANS.

FOR SALE.

ONE of the most beautiful bungalows in Inman Park for $5,000. Owner was offered $6,000 for this place a few months ago, but now leaving city and is willing to make the sacrifice. No information over phone. See Mr. White.

SWELL modern bungalow on North Side in rapidly growing section. Good buy for $5,000. Druid Hills neighborhood. Easy terms. See Mr. Martin.

IN THE FOURTH WARD some property on two good streets, renting for $68 a month; $6,000; one-half cash. This is good property and a splendid investment. See Mr. Cohen.

EAST FOURTH STREET, a dandy eight-room two-story house; has all the conveniences; large lot. This is in walking distance of the city and is well worth the price, $6,500, with terms. See Mr. Martin.

IN EAST LAKE SECTION, where advances in value have been steady and will continue, we have sixteen and a fraction acres with a good bungalow on same; young fruit trees; beautiful grove land; about one-half in cultivation; $8,000 will buy this. Reasonable terms can be arranged. See Mr. Hook.

IF YOU HAVE MONEY to lend, we can place it safely.

FOR RENT.

7-r. h., 65 Austin Avenue	$40.00
6-r. h., 41 Gordon Avenue, Kirkwood, Ga.	30.00
6-r. h., 1170 DeKalb Avenue	30.00
6-r. h., corner Harvard and Maiden Lane, College Park	20.00
6-r. apt. Stockton Apartments	35.00
6-r. flat 193 Capitol Avenue	33.10
6-r. flat 40-A Eugenia Street	25.00
6-r. h., 21 Warren Street	30.00
6-r. h., 1166 DeKalb Avenue	27.50
6-r. h., 62 Crew St.	30.00
6-r. h., 86 Murray Hill Avenue	22.50
6-r. h., 44 Howard Street, Kirkwood, Ga.	22.50
6-r. h., 693 S. Boulevard	25.00
6-r. h., 12 Howard Street, Kirkwood, Ga.	22.50
6-r. h., 61 Mansfield	25.00
6-r. h., 736 Highland Ave.	35.00
6-r. h., Thompson Station	18.00
6-r. h., 15 North Boulevard	22.50
6-r. h., 28 S. Warren	15.00
6-r. h., 140 Drexell Street	25.00
6-r. h., 9 Lyons Street	25.00
6-r. h., 25 Uncle Remus	30.00
6-r. h., 127 W. Boulevard DeKalb	20.00
6-r. h., 60 Highland Avenue	20.00
6-r. h., 210 Selis Avenue	30.00
6-r. h., DeKalb Ave., Oakhurst	17.50
6-r. h., 289 East Fifth Street	32.50

AND A LONG LIST of larger and smaller houses, and we always take pleasure in showing them. Come to see us.

JOHN J. WOODSIDE.

Atlanta Phone 618. 12 AUBURN AVE. Bell phone Ivy 671.

REAL ESTATE FOR SALE. REAL ESTATE FOR SALE.

Ansley Park---8-Room New Home
Lot 60x400 Feet

RIGHT NEAR Piedmont Avenue and the car line, we have a brand new two-story eight-room home, of all improvements; beautiful electric fixtures, facing the golf links and on lot 60x400 feet. Price, $7,000 on terms. Can you beat it?

THOMSON & LYNES

18-20 WALTON STREET. PHONE IVY 718.

BIG AUCTION SALE TO-MORROW

BEFORE the court house at 10 a. m. the DeLeon property on Whitehall and Forsyth Streets, two pieces, will be sold. This property is in the heart of the improvement and regrading district. A better chance to make an investment will never present itself. You are all invited to attend this sale.

TURMAN, BLACK & CALHOUN

203-8 EMPIRE BUILDING.

REAL ESTATE AND CONSTRUCTION NEWS

Committee Meets To Buy Club Site

Capital City to Decide Definitely On Brookhaven Offer—Other Realty Items.

The committee of the Capital City Club appointed to consider the question of buying the Brookhaven Club from the Brookhaven Estates will meet again to-morrow or Wednesday, and at this time it is expected that definite action will be taken. The committee met Saturday at the Brookhaven Club and went over the property, and virtually agreed to buy it, according to report, on condition that certain details of the proposition can be perfected.

On the committee are Robert F. Maddox, Jack J. Spalding, John E. Murphy, Preston S. Arkwright, Edward H. Inman, Dr. W. S. Elkin, Madison Bell and W. G. Humphries. A majority of the committee, it is said, favor the general proposition and will vote accordingly.

Brookhaven Lot Sold.

Osborn Chambers and P. B. Sims have bought from the Charles P. Glover Realty Company a 112 by 230-foot lot at the entrance to the Brookhaven Club for $3,080.

Sales Go to Record.

Deeds went to record Saturday in the transfer of a lot on Myrtle street and a lot on Spruce Street. Mrs. Cora W. Weaver has sold to E. W. G. Boogher and E. A. Turner a 51 by 182-foot lot on Myrtle Street, 151 feet north of Eighth Street, for $9,000. Clarence H. Pittman has sold to L. P. Weathers a parcel on Spruce Street, 145 feet north of Edgewood Avenue, 55 by 149 feet, for $9,500.

Twenty-eight Houses Rented.

The John J. Woodside Renting Agency has announced the following houses rented in the past few days through A. P. Davis:

J. B. Green, 5 College Park Street; S. L. Buchanan, 75 Dodd Avenue; B. Sokolensky, 19 South Moore Street; J. Foster, 292 Magnolia Street; J. Russo, 91 Yonge Street; W. Smith, 526 Piedmont Avenue; C. Camp, 270 Williams Street; N. Anderson, 59 Fain Street; Mrs. M. Mitchell, 141 Formwalt Street; Ike Berger, 31 1-2 Luckie Street; D. D. Knight, 16 Lampkin Street; W. E. Fraser, 45 Fowler; L. Lee, 10 Hilliard; J. W. Langley, 18 Chestnut; N. Love, 95 Robbins; B. McJenkins, 286 Piedmont Avenue; Z. Chiles, 35 Lyons Avenue; M. Gerinsky, 97 Martin Street; G. W. Pope, 9 Electric Avenue; N. Riggins, 223 Clarke Street; G. Jenkins, 238 Vine Street; H. Geottius, 14 Green Street; J. H. VonHadelm, 20 Morgan Street; S. Davis, 19 Hilliard Street; E. Porter, 113 North Butler Street; L. Berry, 37 Lyons Avenue; J. E. Smith, 166 Howell Street, and H. C. Arrowood, 153 Bedford Place.

Scipie Home Resold.

George W. Brine has bought of T. S. Wilkins, through the Fischer & Cook Real Estate Agency, the former home of Charles E. Scipie, at 22 Kimball Street, northwest corner of Cypress Street, for $22,750. This is a two-story nine-room house, on a lot 114 by 200 feet. There has been considerable trading on it, each time at a profit.

Building Lots at Auction.

Ninety building lots will be put up at auction in Stockbridge Saturday morning by the United Building Company, of Atlanta. Colonel Watt Kelly will be the auctioneer. Stockbridge is 18 miles from Atlanta, on the Southern Railway, going to Macon, and the train, says Colonel Kelly, will leave the Terminal Station at 7:45 a. m. on the date mentioned. A free barbecue and band music will be furnished. The terms will be $10 cash and $5 a month.

Maysville Lands for Sale.

H. A. Ferris, trustee, will sell to-morrow at Maysville 687 acres of farm land—the home place of H. D. Watkins, with 48 acres; the home place of D. R. Marlow, containing about 151 acres, and a 34-acre tract of the estate of Mr. Marlow, near Maysville. The sale will be between 11 a. m. and 4 p. m., and the terms will be one-third cash, one-third in six months and one-third in twelve months on the first three places, and all cash on the 34 acres of D. R. Marlow.

Plans for New Church.

Plans are being prepared for the new Unitarian church, to be located on the site of Dr. Marion McH. Hull's home place, on West Peachtree Street, between Kimball and Third Streets. William A. Edwards is the architect, and his plans call for a structure to cost $20,000. The Unitarians recently sold their property at the southwest corner of Spring and Cain Streets. Their removal will give West Peachtree its second church, the first being All Saints, at the northwest corner of West Peachtree Street and North Avenue.

PROPERTY TRANSFERS.

Warranty Deeds.

$1,200—R. L. Brown to W. H. Reeves, lot 70 by 200 feet, east side Jones Avenue, 288 feet south of Washington Avenue, East Point. December 12, 1912.

$150—R. L. Brown to W. H. Reeves, lot 50 by 172 feet, on Central Avenue, in Eagan Park. December 12, 1912.

$3,200—J. B. Eubanks and Z. P. Gunn to Mrs. Constantine Reynolds, lot 45 by 100 feet, south side Oak Street, 180 feet east of Ashby Street. April 27, 1910.

$250—Miss L. Pearl Clark to W. B. Langley, lot 50 by 125 feet, northwest corner Sherwood Street and Charleston Avenue. August 8, 1911.

$6,850—D. A. Farrell to John Pappa, lot 50 by 200 feet, north side St. Charles Avenue, 385 feet east of Boulevard. April 29.

Quitclaim Deeds.

$75—Julia Batlle to George T. Osborn, 162 Hilliard Street, 45 by 120 feet. September 9, 1912.

$75—Fred Mitchell to George T. Osborn, same property. September 4, 1912.

Loan Deed.

$2,118—Mrs. Lottie M. Williams to Hibernia Savings Building and Loan Association, lot 52 by 100 feet, northwest corner Forrest and Summit Avenues. April 29.

Loan Deeds.

$400—W. B. Langley to T. J. Treadwell, lot 50x125 feet, northwest corner Sherwood Street and Charleson Avenue. May 3.

$500—William R. Johnson to Mrs. Lilie D. Snyder, lot 45x145 feet, northwest corner Simpson and Griffin Streets. May 2.

$1,000—A. J. Crane to Troy Beattie, lot 55x200 feet, northeast side McDonough Road, 182 feet southeast of Nolan Street. May 1.

$200—C. Brown to Miss Mary Trammell, lot 40x101 feet, south side Kennedy Street, 51 feet west of Davis Street. May 3.

$1,400—Mrs. Constantine C. Reynolds to Equitable Life Assurance Society of the United States, lot 45x100 feet south side Oak Street, 130 feet east of Ashby Street. May 1.

$575—Mrs. Dorothy U. Hill to Germania Savings Bank, lot 71x103 feet west side Ormewood Street, 203 feet south of Sanders Street. April 16.

$852—Green P. Parker to same, lot 50 by 100 feet southwest corner Garabaldi and Fletcher Streets. April 29.

$1,920—Grover C. Barron to same, lot 75x243 feet, south side White Street, 48 feet west of Lee Street. April 29.

Deeds to Secure.

$1,492—R. F. Craig & Co. to Germania Savings Bank, lot 80x96 feet, north side Drummond Street, 200 feet west of Jeptha Street. May 1.

$2,000—O. T. Camp to same, lot 44 by 146 feet, east side Oakland Avenue, 85 feet north of Glenn Street. May 2.

$818—Frank Eastman to same, lot 28 by 60 feet, northwest corner Parsons and Doray Streets. April 28.

Mortgaes.

$1,500—J. E. McClelland to Bessie R. McClelland, lot 50x136 feet, east side of State Street, 190 feet south of Hemphill Avenue. January 6, 1912.

Building Permits.

$2,250—Mrs. Julia B. Patterson, 73 Highland View, one-story frame dwelling; day work.

$900—Thomas Smith, 234-236 Love Street, same; day work.

$450—M. F. Harris, Fourteenth Street; same; day work.

$1,400—S. A. [illegible], 127 Henry Street, additions; W. R. Harrison.

$150—G. Blount, 348 Hemphill Avenue, repairs; day work.

$500—E. C. Crichton, 195 Forest Avenue, additions; day work.

SLAYER IS ELECTROCUTED; ACCOMPLICE AWAITS CHAIR

OSSINING, N. Y., May 5.—William Lingley, 30, was electrocuted at Sing Sing Prison this morning for the murder of Patrick Burns, a saloon keeper. Lingley's father, wife and baby visited him a day or two ago, and the body will be claimed. John Muhlfeldt, convicted jointly with Lingley, is awaiting electrocution.

KING TELLS BRITISH POLO TEAM TO BEAT AMERICANS

Special Cable to The Atlanta Georgian.

LONDON, May 5.—The members of the British polo team which will try to wrest the International Cup from the Americans at Meadowbrook, Long Island, next month were received in audience to-day by King George at Buckingham Palace. The King told Captain Ritzon that he hoped the English players would be successful in their efforts to "lift" the cup.

5 BULLETS DIDN'T KILL, BUT STICK OF WOOD DID

CHATTANOOGA, TENN., May 5.—After five bullets in the body had failed to produce death, Ed Douglass, a negro, succeeded in killing J. D. Wright, another negro, last night by crushing his skull with a stick of wood.

REAL ESTATE FOR SALE. REAL ESTATE FOR SALE.

EAST PINE STREET

There are plenty of high-priced homes on the North Side, but there are not many you can buy for $3,500.

We offer an unencumbered place, No. 182 East Pine, near Ripley Street, for $3,500 cash; it is a two-story house, showing its value to any observer.

Forrest & George Adair

EXCEPTIONAL BARGAIN—WHITEHALL STREET.

AT THE INTERSECTION of Whitehall and Forsyth Streets, we have a lot 52x171 feet to a 12-foot alley which we consider an EXCEPTIONAL BARGAIN. With the natural growth of the city and the developments underway in this section, you have absolute assurance of a GOOD INVESTMENT. Price, $17,160. Terms: One-fourth cash; balance 1, 2 and 3 years at 6 per cent interest.

WEST PEACHTREE STREET.

WE ALSO HAVE an exceptional bargain on West Peachtree Street, located between the intersection of Peachtree Street and Porter Place. A small amount of cash will handle the property, and we can sell it under the market. THIS IS WELL WORTH INVESTIGATING.

J. R. SMITH & J. H. EWING

Real Estate, Renting, Loans
130 Peachtree St.
Ivy 1513. Atl. 2865.

FOR RENT.
FIVE-ROOM APARTMENT.
CORNER of Whitehall and Brotherton Streets; rooms clean; modern conveniences; possession at once; $25 per month.

SIXTEEN-ROOM APARTMENT.
CORNER of Decatur Street and Piedmont Avenue; large rooms; excellent location for rooming house. Rent very cheap for first six months.

BRICK STORE.
NO. 8 SOUTH PIEDMONT AVENUE—Room 26x70. Recently put in first-class condition; only a few feet off Decatur Street. Will make long lease to right parties at a low rental for the first six months.

THE L. C. GREEN CO.

305 Third Nat'l Bank Bldg. Phones Ivy 2943, 4546.

WE CAN SELL you a nice, NEW 6-room BUNGALOW with bath and every modern convenience for $3,000, and others for $3,300 and $3,500, on EASY TERMS. These bungalows are situated in the beautiful and coming section of Murray Hill in North Kirkwood, and are bargains at the price. It is a pleasure to show them.

Walker & Patton

8 Nelson Street. Phone Main 2824.

WILLIAMS-HARTSOCK CO.

Real Estate and Builders
Main 2106 4th National Bank Bldg.

ANSLEY PARK—Modern six-room bungalow on a $2,500 lot. Near car. Now look—the price is cut to $5,000, and the terms are—see us, but hurry.

JUST OFF Ponce DeLeon and right at Druid Hills, on an unsurpassed street, we have a beautiful east front lot. It's worth $2,750, but the owner has given us a two-days' price of $2,150. An inquiry will convince you that this is your opportunity.

IN DRUID HILLS, on a 100-foot front lot, we have an excellent eight-room HOME. It's a bargain at $12,500.

ST. CHARLES AVENUE—Good little home on a lot 50x207 feet to an alley. $3,500 on terms gets this. The owner of this put the gain in bargain.

THREE BLOCKS from Peachtree, five from Georgian Terrace, on swell street, six-room bungalow; furnace, etc. Owner leaving city. $5,750, $500 cash.

WE BUY, build, sell and exchange, so let's get together.

FOR SALE JOHN J. WOODSIDE

EXCELLENT LITTLE HOME.
(49 Newport Street.)
Has five rooms, city water; in good repair. Easy terms. Price cut away down.
THOS. R. FINNEY,
Sales Manager.
12 "Real Estate Row."

FOR SALE BY
GREENE REALTY COMPANY

GRANT PARK COTTAGE.
We have a 6-room cottage on one of the prettiest South Side streets, has all conveniences, and a real home to be appreciated. Only $3,500, on terms.
SEE US QUICK.
511 EMPIRE BLDG. REAL ESTATE, RENTING, LOANS. Phones 3894

THE ATLANTA GEORGIAN
Published Every Afternoon Except Sunday
By THE GEORGIAN COMPANY
At 20 East Alabama St., Atlanta, Ga.
Entered as second-class matter at postoffice at Atlanta, under act of March 3,1873
Subscription Price—Delivered by carrier, 10 cents a week. By mail, $5.00 a year.
Payable in Advance.

What Kind of a Game Do You Play?

Is Your Mind on the Real Game or On a Dozen Outside Ones?

Copyright, 1913.

This is an editorial which might be headed "KEEP YOUR MIND ON THE ONE IMPORTANT THING." It is an editorial about concentration, about putting your REAL thought on your real WORK.

You don't need the editorial and ought not to waste time reading it if you are quite sure that the best that is in you is being used every hour, and used to give you the best chance possible.

Among a million men there may be one or two that really play the game of life as a good player plays the game of chess. The one or two men in a million do not need to talk, or think about the importance of concentration—but all the rest of us do need to realize what intense concentration might mean for us.

There isn't a man who doesn't WANT something that he hasn't got. There isn't one that isn't planning in a more or less aimless way to do something, to get something, to BE something. And there really is not one that could not succeed fairly well, at least, IF HE COULD ONLY KEEP HIS MIND ON REAL THINGS AND OFF OF OTHER THINGS.

Have you ever seen two men play chess, a good player and a bad player? The bad player begins apologizing for himself before the thing starts, apologizes all the way through, and loses at the end, even though the queen or other pieces be given him in advance.

The good player sits down, looks good-naturedly at his opponent, watches his first move, plans the thing out, wins smilingly and easily, BUT HIS MIND HAS BEEN ON THE GAME.

Life is a game. Every one of us must play it whether he wants to or not. And every one plays the game with the same old partner—TIME.

At life's table, opposite you, sits Time with his scythe, and at his elbow the stakes—SUCCESS.

Anything that takes your mind off the game gives Time the advantage. That is to say, anything that does not at the same time add TO YOUR POWER of work and thought.

Time plays against us all, and he nearly always wins. Millions of men and women in the world are saying every day, "If I were YOUNGER I would do this" or "I would do that." Every man thinks of what he would do if he had to live over again the hours during which he let Time win while he lost.

There is no use going back over the moves that have been made foolishly. The game is still on, and it is never too late to win it if you will MAKE UP your mind, concentrate your mind and brush aside interruptions.

Time is a good-natured old man; he plays fairly and leniently. He is relentless in his steady onward pace; he never gives you back the day that you have given him for nothing. That is one day OFF THE BOARD. But you can win and beat him in the days that remain, if you will.

Lectures on concentration are needed by YOUNG men especially. For their temptations are the most numerous. Much intelligence is used up trying to get their minds away from the real work.

Foolish fashion makes them waste on their clothes, their hats, THEIR LOOKS, when those looks amount to nothing. The man of brains should simply make up his mind TO LOOK CLEAN, TO SHOW SELF-RESPECT; nothing else matters.

The hard thing for young men and others to remember is that THEIR WORK is their real occupation. Take the average young man playing a game of cards, of baseball, or any other MERE AMUSEMENT. If you should try at THAT time to interest him in some outside thing, some new kind of a hat band, some new color for the cravat, he would say to you, "Don't bother me, I am busy NOW, you will make me lose the game."

How many know enough to say the same thing when they are playing life's REAL game, which is the game of work?

Many young men act like a man who has forgotten the road, or like a drunken man staggering to the right and to the left, falling down, getting up and finally landing in jail instead of landing at home.

The road before every man is perfectly clear, and there is only just ONE way of getting over that road, which is TO WALK STRAIGHT AHEAD TO THE END OF IT.

Suppose a man were locked up in jail and had to make his way out. What would you think of him if one day he started to bore a hole in ONE spot and next day started a hole in another spot, and kept on all his life starting little holes in different spots and never going on with any one of them? You would think him a lunatic. Yet that is exactly what ninety-nine men out of a hundred do in this life. We are all of us locked up here, all of us imprisoned by conditions through which we must bore a hole if we want to get out and amount to anything. We try this way and try that way and try the other, and do nothing, WHEREAS BY TRYING ONE WAY AND KEEPING AT THAT WAY WE COULD GET OUT IN THE END.

We have talked on this subject of concentration to young men before. We shall talk about it again. YOU CANNOT SUCCEED IN THE BIG THING IF YOU LET THE LITTLE THINGS TAKE UP YOUR MIND AND YOUR TIME.

If your best thought goes to the selection of a straw hat, and your second best thought to the selection of your clothes, and your third best thought to some profound speculation on the races or the result of the baseball competition, WHAT KIND OF THOUGHT IS LEFT FOR THE REAL WORK?

And what in the world can help you or give you any kind of success, except steady grinding at the real work?

When you wake up in the morning say to yourself, "I am going to keep at my work and think of nothing else to-day." Don't think with how little work you can get through to-day, but, on the contrary, HOW MUCH work you can get into it. Whatever you have undertaken to do, do it better than the next man, and not only better than the next man, BUT AS WELL AS IT IS POSSIBLE FOR YOU TO DO IT.

We do not share the comfortable theory that ANY man can achieve anything that he desires if he will work hard enough. That is not true. Edison could not possibly have painted as well as Sargent, and Sargent could not possibly have developed Edison's inventive genius.

But neither Edison nor Sargent, nor any other man that you hear about, would have been a success if he hadn't KEPT ONE THING IN HIS MIND ALL THE TIME.

Your mind is the tool that you have got to work with. Hand and feet are the small tools, the servants of the working brain, the real tool. Keep the brain clear, clean and concentrated. Don't load it up with unnecessary burdens, unnecessary interests. Toward life's frivolities and useless discussions—excepting those that really improve the mind—let your mental attitude be "I don't know and I don't care. I am playing a game against time and against life. I have got to win it, and I can't let other things interfere with it."

All from the Same Glass



There is a Talmud parable which says that Satan came one day to drink with Noah and slew a lamb, a lion, a pig and an ape to teach Noah that man, before drink is in him, is a lamb; when he drinks moderately he is a lion; when like a sot he is a swine, but after that any further excess makes him an ape, which senselessly chatters and jabbers.

Waste or Penury Equally Sinful

By ELLA WHEELER WILCOX.

Copyright, 1913, by Star Publishing Co

IT IS A great thing for the reformer and the altruist to use common sense and logic with his ideals. Next to faith, they are the most valuable qualities for any human being to possess. Extravagance and wastefulness are sins; so are stinginess and parsimony. The woman who wears expensive gowns only once, and devotes her whole energies to the purchase of new costumes, sins against her best self and good taste. The woman who wears old and cheap clothing when she can afford to procure new garments sins against good taste and good sense.

Much Need for Right.

There was a man of fortune who was so economical that he trundled his invalid wife about in a wheelbarrow to save the expense of a carriage when the physician recommended a daily drive. He believed equipages were wicked extravagances. He committed a greater sin than the man who sports three motor cars, if the money which purchased them came honestly and he uses them for the benefit and pleasure of others as well as himself.

There is much that needs righting in the world to-day, much that is being righted, and great changes are imminent. Never were so many intelligent and capable people working together in their various ways to better humanity as now, and never was the condition of the working masses so hopeful. Read any reliable history—Tom Watson's History of France, for instance—if you want to rejoice that you live in this age and not in any other past era. Never since the spiritual man took on material form and began to evolve back to the spiritual has there been such hope for struggling souls as now. Bad



ELLA WHEELER WILCOX.

as the worst conditions of the laborer are, they are better than were many of the best conditions for thousands of years.

Back to Nature.

Humanity is coming into the consciousness of its own divine power to change and alter any system which is oppressive. Give it faith in itself and in the overruling God of Justice, and leave sorrowing hearts with their faith—in worlds beyond—where love shall find its own. These worlds exist.

But while we live in this body let us try to look on the sane side of every question, on all sides, and avoid becoming warped in judgment, or fanatical or incapable of holding a just and fair opinion on any subject of the day.

Many peopel who are clamoring for the Simple Life, and who are condemning every phase of luxury, fail to realize that all luxury is comparative, and that to the native Indians of America the simplest house and clothing would seem luxuries, and a bath tub and a swimming tank inexcusable extravagances.

Back to Nature is a popular phrase, but there is a dividing line in each mind between the possible and impossible limit of that journey backward.

Opinions Differ.

One man may insist that the proper boundary lies in sleeping out of doors. Another on an outer balcony, and still another may be quite satisfied with a good sleeping room well ventilated. Yet the Indian would consider all of these conditions far from Nature. Only by rolling himself in his blanket on the earth could he feel he was back to Nature.

One woman may feel she is dressing simply if she wears a shirtwaist and plain skirt, and anther may feel she is equally simple in her attire if she wears an artistic creation made by a good dressmaker who lives by her trade. But the squaw would consider the garments of both superfluous, since blankets were cheaper and simpler to adjust.

Since Nature adorns its animals and birds and fish and insects in such beautiful attire, and in such splendid colors, it would seem that man was not presumptuous or vain if he believed he had the right to provide himself with attractive apparel.

Man has been given the mental power to obtain whatever he wishes. He was born naked, but even the most fanatical reformer can not say that he believes he was intended by Nature, or Nature's God, to remain naked.

Powers of Achievement.

And if he is to be clothed, surely it is his privilege to decide upon the style and coloring of his garments.

And it should be his pleasure and aim to make himself as agreeable to the eye as God has made the lesser animals.

The world in which we live is opulent.

There are trillions of precious gems in our rocks and seas; our fields are fertile; our industries are unlimited; and better still, and more important, MAN'S POWERS OF ACHIEVEMENT ARE UNLIMITED. HE CAN DO AND HAVE, AND BE, WHATEVER HE WISHES, IF HE WILL RECOGNIZE HIS OWN POSSIBILITIES.

And no Powers or Principalities or Monopolies can stop him or hinder his progress if he determines to go ahead.

Therefore let each one of us think largely, live wisely, work justly, and win worthily.

And let us not limit our achievements by narrow ideals or parsimonious rules of life.

How Volcanoes Produce Refrigerating Blankets Scientifically Explained

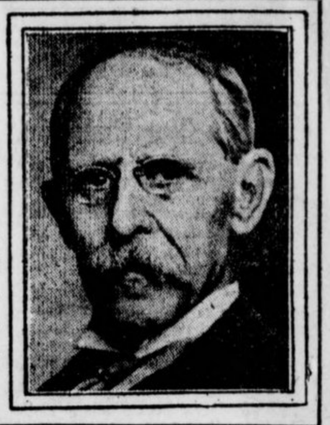

Eruption of Katmai in Alaska Last Year Lowered Earth Surface Temperature Ten Per Cent—Similar Occurrences Before.

By GARRETT P. SERVISS.

IF, in the middle of a hot summer night, a chill breeze suddenly enters a bedrom window, the sleepers awaken, with a shiver, and pull up a sheet to restore their comfort by restraining the escape of bodily heat.

The earth, according to the results of recent investigations, sometimes does practically the same thing, but in a reverse way, using ITS blanket to promote instead of to prevent the escape of heat.

And, most remarkable thing of all, the earth obtains its cooling blanket from volcanoes! It is as if the globe were a gigantic gnome who, finding himself uncomfortably warm, opens a magic bottle, out of which issues a refrigerating cloud.

Most readers will remember the great eruption of the Katmai volcano in Alaska early last year. It was one of the grandest displays of volcanic forces on record. The top of the mountain was blown off, as a cork is shot out of a champagne bottle; volcanic smoke and dust were hurled many miles high in the atmosphere, thousands of square miles of the surrounding land and sea were buried under white ashes, and wherever the mighty cloud passed overhead impenetrable night prevailed.

Cool Summer Followed.

The dust that reached an elevation above the level of the sea at which rain and snow clouds are formed was borne swiftly round the earth, and within a few months its presence was detected all over the northern hemisphere by its restraining effect upon the light and heat rays of the sun. A fall of temperature resulted and a cool summer followed.

If this experience were an isolated or unprecedented one, the conclusions that have been drawn from it would be less convincing than they now appear to be. But the same thing has happened at least three times within the memory of the present generation.

In 1883 occurred the tremendous explosion of the volcano Krakatoa in the East Indies, in which not only a mountain, but an entire island, was demolished. The sounds of that explosion were actually heard, like the booming of distant artillery, THREE THOUSAND MILES AWAY, and it sent sea waves completely across the Pacific Ocean! It blew millions of tons of dust into the upper atmosphere, and this dust, circling rapidly round the earth, produced for several years afterward the most magnificent sunsets that have ever been known.

But this was not all. During 1884, 1885 and 1886 careful thermometric observations showed everywhere a lowering of the general temperature, amounting to several degrees below the average. This is now ascribed to the screening effect of the volcanic dust in the air.

In 1902 the slumbering volcano of Mont Pelee, in Martinique, was uncorked, with the most terrible consequences to the inhabitants of that beautiful island, 30,000 of whom perished, almost in an instant, from the blast of withering fire that swept the city of St. Pierre out of existence. Pelee also blew its vast dust clouds into the upper air.

Screened Off Solar Light.

And during the following year they produced the customary effects by screening off the solar light and heat and causing a notable lowering of the temperature of the earth.

Now, to return to the eruption of Katmai, which, being the most recent occurrence of this magnitude, has been the most carefully studied. Professor C. G. Abbot, of the Smithsonian Institution, reports that, being in Algeria last year, he found the sky obscured to such a degree by volcanic haze, which he does not doubt proceeded from Katmai, that the mean temperature was lowered several degrees, and he calculates that over the whole northern temperate zone the available solar heat was diminished 10 per cent from this cause.

Professor W. J. Humphreys explains the action of the volcanic dust blankets in this way: The fine dust scatters the short waves of light and heat proceeding from the sun, but has little, if any, effect upon the longer thermal waves radiated from the earth, which pass through the dust, and escape into outer space without obstruction. The consequence is that the earth's radiation of heat gets out more easily than the sun's radiation can get in, and thus the equilibrium of temperature at the earth's surface is upset and the earth grows colder.

Our Intellectual Duty.

He even suggests that the mysterious glacial epochs of past time, when ice covered what are now some of the richest lands of the Northern Hemisphere, may have been induced by volcanic dust blankets more extensive and more impenetrable than any that have been thrown round the globe within historic times.

Are these studies and speculations worth while? Most surely they are. Perhaps we shall never be able to interfere with such tremendous exhibitions of nature's powers, but, even so, it is our INTELLECTUAL DUTY to understand them. Our physical existence is the least of the gifts bestowed upon us.

:: Charles Bradlaugh ::

By REV. THOMAS B. GREGORY.

IT was 33 years ago that the famous battle between Charles Bradlaugh and the British Parliament began.

In 1880 Bradlaugh was elected to Parliament by the Northampton constituency, and, being an atheist, he asked that he be allowed to "affirm," instead of taking the oath in the usual form. The privilege was denied him. Offering, then, to take the oath, he was declared to be disqualified, was ordered to leave the House, and upon refusing to do so was placed in custody. His seat was declared vacant by the courts.

In 1881 his constituency returned him. Upon his again presenting himself he was denied the privilege of taking the oath, was again ordered from the House, and upon his refusal to leave was forcibly ejected.

His Northampton constituency stood faithfully by him and returned him in 1882 and 1883, whereupon the same scenes occurred in the Parliament. In the meantime he brought suit against the sergeant-at-arms for unlawful ejection, and won; but later the invalidity of his title to a seat in the House was reaffirmed.

In 1885 he was again returned to Parliament, when the same old tactics were resorted to, with the same result, but upon his being returned in 1886 he was permitted to take the oath and occupy his seat. The man of the iron will and unconquerable spirit had worn them out.

By and by both the House and the country learned that Bradlaugh was as honest as he was courageous, as grand a man as he was a fighter, and before he died, in January, 1891, the House voted to expunge from its journal all the ugly resolutions that had been passed against him. It was a double victory, a victory for Bradlaugh, and a victory for the members of the House of Commons, for when that vote to expunge the resolutions prevailed, their good sense and finer human sentiment triumphed over their inherited ignorance and bigotry.

Bradlaugh was born in London, in 1833, of the poorest of parents, and at the age of 10 began life as an errand boy. His education, such as it was, was self-acquired. He was a natural-born orator and ruler of men; a man of rugged, but powerful mentality; big-hearted, and rough in his ways, but honest to the core and a great lover of everything but oppressors and oppression, hypocrites and hypocrisy.

EXTRA

THE ATLANTA GEORGIAN

AFTERNOON EDITION

Read for Profit--GEORGIAN WANT ADS--Use for Results

VOL. XI. NO. 234. WEATHER: FAIR. ATLANTA, GA., MONDAY, MAY 5, 1913. 2 CENTS EVERYWHERE PAY NO MORE.

MONTENEGRINS LEAVE SCUTARI, POWERS LEARN

Ambassadorial Court, Convening for Decisive Session, Hears the Little Kingdom Has Yielded.

NICHOLAS' CABINET RESIGNS

Crisis Results From Ministers' Demands That Balkan State Fight Europe for Rights.

Special Cable to The Atlanta Georgian.

LONDON, May 5.—Coincidently with the assembling of the Ambassadorial High Court here to-day, reports were received that Montenegro has yielded to the demands of the powers and either is evacuating Scutari or preparing to do so.

A telegram from Cettinje said that a ministerial crisis has been precipitated by the attitude of the Montenegrin Government toward Scutari and that the resignation of King Nicholas' cabine had been given and accepted.

The downfall of the cabinet was brought about by the rdejection by Crown Prince Daniol of the proposition of the ministerial council that Montenegro stand firm and even go to war against Europe if that step is necessary to retain Scutari.

Kaiser Gets Two Reports.

From Weisbaden, Germany, came a report that Emperor William, who attended the opera last night, received a telegram to the effect that Scutari was being evacuated by Montenegrins. At the same time, however, a dispatch from Vienna stated that no confirmation had been received there of the reported evacuation.

The session to-day of the ambassadorial court was one of extreme importance, as the program included final action on the attitude of Montenegro.

Austria Again Insists.

A communique was received from the Austrian Government making renewed demands that the powers act at once for the expulsion of Montenegro from Scutari unless King Nicholas gives a definite promise to give up the city. It was also announced that the question of giving Montenegro territorial recompense for the relinquishment of Scutari would be considered.

A meeting of the National Parliament of Montenegro has been summoned for May 8, when official sanction will be given to any course adopted by King Nicholas.

Father of Twins Feasts in Orinoco

Men Have the Big Vacations When Children Arrive, A. S. Williams Says.

NEW YORK, May 5.—Allen S. Williams, lecturer, has returned from the Orinoco. Mr. Williams said that bebore he left Venezuela he found a native just a year married, whose wife had presented twins to him in a hammock in a tree top. She got up the next day and went on with her work. The happy father immediately went to bed, that is to hammock, and all the men and women of the tribe brought delicacies to him, pampering him two weeks, while he lay in the hammock and looked proud. If his wife had given him only one baby he would have had only a week of feasting. The wife also visited him occasionally, glorying in his fatherhood. Nobody took any notice of her, but she seemed to think it was all right.

Trial Not to Stop Huff's Pamphlet

Speer Charges To Be Published Regardless of Contempt Hearing May 19, He Says.

MACON, GA., May 5.—The appointment of Judge W. I. Grubb, of Birmingham, to try him on May 19 on a contempt of court charge for sending two sensational letters to Judge Emory Speer last July, will not deter Colonel W. A. Huff from publishing another attack on the judge within a few days.

Colonel Huff reiterated to-day the determination to distribute a pamphlet containing charges against Judge Speer.

This pamphlet also will be presented to Georgia Senators and Representatives in Congress as a basis for impeachment proceedings against Judge Speer.

Judge Speer will be the Government's only witness in the trial on Colonel Huff. The defendant's leading counsel will be Attorney General T. S. Felder.

A Garden Tragedy



ALIEN LAND ACT TO BE PUT UP TO REFERENDUM

Move Is Begun to Put Japanese Question to a Vote in State of California.

CALL PRESENT BILL WEAK

People Also Fear Prospects of Great Panama Fair Will Be Injured Seriously.

SAN FRANCISCO, May 5.—The anti-alien bill, as soon as it becomes a law, will be attacked by referendum.

Word came from New York that Californians at present in that city, consulting their Eastern business representatives, had joined in an urgent appeal which will be telegraphed to C. C.M oore, chairman of the Panama-Pacific Exposition Board, asking that immediate steps be taken to petition for a referendum on the issue, so that it may be put squarely up to the people of the State.

The signers of this message, it is reported, assert to Mr. Moore their belief that the measure rushed through the State Legislature will seriously injure the prospects of California's great world's fair.

At the same time Assemblyman Shearer, of Del Norte, in Sacramento, said that the referendum movement now is on. He asserted yesterday that the Senate bill, as affirmed in the Assembly, did not fit the requirements of the State as regards aliens, and especially the Japanese, and that a recall would be made necessary.

After the recall, in his opinion, the right sort of anti-alien legislation could be enacted. He believes the present bill is weak and that it will not accomplish the purposes for which it was ostensibly designed.

Millionaires Work Shift in Coal Mine

In Overalls and Gloves Harold Vanderbilt and George Baker, Jr., Toil With Picks and Shovels.

WILKESBARRE, PA., May 5.—Workmen in the Truesdale mine of the D. L. & W. Co. at Nanticoke were given a surprise to-day when mine officials told them that Harold Vanderbilt and George F. Baker, Jr., of New York, had worked a night shift in the mine as miners and laborers and cut enough coal to load a regulation car.

The young men wore the regulation outfit—overalls, blouse and a cap and lamp. They wore gloves, which are uncommon in the mining region.

Vice President Loomis was their instructor and he showed them how to cut the coal. They toiled several hours and when they had cut enough to fill a car they loaded the car, taking a few hours longer. After five hours' work they were through and went to the private car of Mr. Loomis for a well-earned rest.

Mayor Renews Fight In Graft Accusations

Two Committees To-day Will Recommend Exooneration of Alderman and Fire Chief.

Council will bend all its energies at its meeting this afternoon to clear its skirts of graft accusations. Both investigating committees will recommend exoneration for the hree aldermen and Fire Chief W. B. Cummings and, it is declaree, Council will adopt these reports by a unanimous vote.

But Mayor Woodward still sticks to charges he has made and adds to them. He has renewed his fight on the new police and fire alarm system, about half installed, asserting that it is costing too much. He said the city was paying $100 too much for every fire alarm box put in.

New York to Have Season of $2 Opera

Harry Payne Whitney, W. K. Vanderbilt and Others Make Possible the Popular Prices.

NEW YORK, May 5.—Through the prompt assistance rendered by Otto H. Kahn, Clarence H. Mackay, Harry Payne Whitney, W. K. Vanderbilt and other wealthy men of this city, a season of popular opera, with the prices ranging from 25 cents to $2, is assured New York.

Chairman E. K. Baird of the City Club's committee on popular opera reported to-day that a season of 35 weeks of popular-priced opera will be given at the Century Theater, beginning next fall. This may be followed by ten weeks of opera comique.

Governor Brown on Phagan Case

Let Law Take Its Course, He Says

'Guilty Will Pay, Innocent Escape'

From The Sunday American.

Joseph M. Brown, Governor of Georgia, on Saturday night gave to Hearst's Sunday American the following ringing and significant interview in respect of the Phagan murder mystery:

By JOSEPH M. BROWN, Governor of Georgia.

I DESIRE to commend, with all the emphasis at my command The Hearst newspapers' suggestion to the people of Atlanta and Georgia that they remember the sanctity and majesty of the law of the land, and the sure operation of justice through the courts, in contemplating a recent horrible and unspeakable crime committed in our midst.



GOV. J. M. BROWN

I commend all newspapers, and persons, and influences, and things that hold fast to the law in times of anxious suspense, and when wild and irresponsible rumor runs riot in a community.

We must hold ever in mind that the people have established the processes of law, and that those processes work through the courts, with judges and juries.

Trials of criminals must not be conducted in the newspapers, on the street corners, in the cafes—not even in the homes.

Trials must be conducted in the authorized temples of justice, and not elsewhere. They must not be based upon suspicion or hearsay, but upon competent evidence, sworn to by the mouths of creditable witnesses, or established upon such combinations of circumstances as legally prove the guilt or innocence of the accused.

No elements of class favoritism or race prejudice should operate either for or against a defendant or suspect.

The law requires, and jealously, the conviction of a criminal beyond a reasonable doubt, and neither disconnected nor fragmentary evidence will do in cases involving the life and liberty of persons charged with infractions of the law.

A recent dreadful crime in Atlanta has shocked the entire State beyond expression.

It is known that a young girl, fresh in the flower of youth, has been foully murdered. That fact, and the place and some of the primary circumstances of the crime are settled, beyond dispute—but no more.

Certain suspects are in jail—within the State's custody, safe and secure. As yet no one has been indicted by a Grand Jury. That point in the consideration of the matter will be reached in its place.

Suspicions, street gossip, rumor, it makes no difference how seemingly plausible, have no place in shaping a verdict for or against anybody now.

The process of the State's law has been promptly inaugurated and is proceeding in order.

There is no reason whatever to doubt that it will go forward in dignity, and with all due haste, to the conclusion of the investigation.

The Coroner's jury now has the Phagan case in hand, and is intelligently and fairly sifting the testimony. Where the Coroner leaves off, the Solicitor will take it up, and thus on, through the Grand Jury, to the court house, the judge and the jury.

This process has been evolved of the long experience of the Anglo-Saxon race—the highest type of humanity on earth—and the ultimate aim of that process is, and ever has been, the firm and certain establishment of the truth, and consequently the intelligent and thorough application of justice.

In passing, and in further emphasis upon the necessity of preserving calm and poise in the situation discussed, I desire to offer the Hearst newspapers a word of praise in that they—leading newspapers of the South—while being brave enough to print the news as it developed from day to day, still were brave enough to caution their constituency that it was, after all, merely the news of the day, and not evidence that might be considered competent in a court of law.

That was a manly thing to do. It renewed and rejuvenated my persistent faith in the fairness of Georgians, and in their ever-present desire to work justice to all and injustice to none, no matter how high or how low, or of whatever creed or cult, sect or faith, color or condition.

The law holds the scales evenly between the State and the accused, and at all times its eventual aim is justice. The State exacts justice for herself and accords it to the accused.

I have been moved to say this much to you, and through you to the public, in the interest just now of fair play, of law and order—all so dear to my heart, and to the hearts of a vast majority.

We must bear in mind that the State is quite as anxious to fix upon the right party the responsibility for this great crime as any man can be, and that the State is infinitely better equipped to do this than any individual, of his own motion, could be.

Millions Will Seek This Girl's Picture



Her Face Has Been Selected to Adorn One of the New Issue of Treasury Notes.

A little Texas girl—Ellen Evelyn James, of San Antonio—now a student in sculpture in the Art Students' League of New York, is destined to become much sought after. In fact, the possession of her picture will be the ambition of countless millions.

Why? Well, because Kenyon Cox has used Miss James as the model for the figure and head of "Plenty," a goddess appearing on one of the new bills which Uncle Sam will soon issue.

"I am so sorry people have found out I posed for the figures, because all my friends will remind me of it to the end of my days, I suppose," Miss James says.

Hearst Editorial Is Read in Congress

Incorporated in the Record as a Part of the Tariff Debate by Mr. Austin, of Tennessee.

WASHINGTON, May 5.—The editorial cabled by W. R. Hearst from abroad October 10, 1912, warning the Democrats against free trade theories and making comparisons with foreign living conditions, was read into the Congressional Record during the tariff debate by Representative Austin, of Tennessee.

Mr. Austin was complaining against excessive tariff cuts by the Underwood bill and, declaring that the bill would prove injurious alike to business and to labor, said:

"I want to read to you what Mr. Hearst said about free trade. Mr. Hearst rendered splendid service to the Democrats during the last campaign. He rendered especial service to the country in championing the cause of our Speaker, Mr. Clark."

Mr. Austin then read the editorial.

Professor W. H. Taft, in First Yale Lecture

Ex-President Says "Majority of the People Will Never Get the Ballot in United States."

NEW HAVEN, May 5.—"A majority of the people in the United States probably will never be given the ballot," said Professor William Howard Taft, in opening his lecture course on "Some Questions of Government."

He said when the Constitution was adopted a century ago, only about one in 25 of the 4,500,000 people of the country, including women and children, were given the ballot. The number has been constantly extended until to-day about one in six has a vote.

Should the electorate privilege be extended by the admission of women, only about 30 per cent would be given the ballot, and it is not likely that a majority of the people will ever be accorded it.

$20,000 FIRE SWEEPS MIAMI WATER FRONT

MIAMI, FLA., May 5.—Huffstatler Ways, the largest in Miami, with a 60-foot boat nearly completed and three smaller craft, was destroyed by fire last night, the loss being about $20,000. The flames curled over the oil tanks of the Gulf Refining Company, and shipping along the entire water front and many palatial residences, hotels and warehouses were endangered. The cause of the fire is unknown.

INQUEST IN PHAGAN CASE TO-DAY MAY END THE GREAT MYSTERY

Nearly 100 Witnesses To Be Called. State to Save Its Most Important Evidence for Grand Jury if Possible---New Information Startling.

The inquest into the death of Mary Phagan will be resumed in police headquarters this afternoon. If several new and important witnesses give the testimony that is expected of them the investigation, so far as the Coroner's jury is concerned, will terminate by 6 o'clock.

Coroner Donehoo will hold a conference with Chief of Detectives Lanford and Solicitor Dorsey before the inquest to decide upon the witnesses who will be asked to testify.

Because of significant statements made by Newt Lee, the night watchman at the National Pencil Factory, it is regarded as probable that he will be recalled to the stand for a more rigid questioning than he received last Wednesday when he told the story of his movements on the night that Mary Phagan was slain.

It is expected also that Leo M. Frank, superintendent of the factory, will give his story to the coroner.

In addition to Lee and Frank, the detectives will have on hand persons they have been interrogating since the inquest adjourned last Thursday. Several of these are said to have made disclosures of great importance.

Nearly 100 Witnesses.

Coroner Donehoo said that practically all of the employees of the pencil factory would be at the inquest this afternoon ready to testify if called upon.

With the employees of the paper factory where Mary Phagan worked before she went to the pencil factory the witnesses will total nearly 100.

The detectives say that all of these persons, a large number of whom were on the streets the Saturday afternoon of the tragedy, already have been questioned and that none of them saw Mary Phagan after she is known to have gone to the pencil factory for her money Saturday noon.

Chief Lanford was authority for the statement to-day that probably some of the most important evidence would not be disclosed at the inquest, but would be reserved and presented before the Grand Jury.

"We are not showing our full hand yet," said one of the detectives. "We will submit sufficient evidence before the coroner's jury to warrant holding the two men now in custody, but we do not deem it advisable to tell everything until we present it to the grand jury. Three or four of our most important witnesses will be saved until after the case goes to the Grand Jury."

Rumor of New Important Witness.

A rumor is in circulation that among the witnesses for whom the detectives have been searching is a young woman who is said to have been with Mary Phagan when Mary went to get her pay envelope Saturday noon at the pencil factory. The identity of the mysterious girl has not been disclosed. The report is that she was overheard to remark that she waited outside the factory while Mary was in getting her envelope, and that after she had waited about half an hour a man came out and told her she needn't wait any longer, as Mary would be detained by some work she had to do.

The detectives immediately started a search for the young woman in the hope that she would be able to give a good description of the man who told her she need wait no longer. Miss Beulah Daniel, daughter of G. T. Daniel, of Mableton, Ga., was in a Marietta store when she overheard the conversation, but little importance was attached to it until she repeated it to her father. He then notified the authorities and the search was taken up.

SLAYER IS ELECTROCUTED; ACCOMPLICE AWAITS CHAIR

OSSINING, N. Y., May 5.—William Lindley, 30, was electrocuted at Sing Sing Prison this morning for the murder of Patrick Burns, a saloon keeper. Lindley's father, wife and baby visited him a day or two ago, and the body will be claimed. John Mulhfeldt, convicted jointly with Lindley, is awaiting electrocution.

If you have anything to sell, advertise in The Sunday American. Largest circulation of any Sunday newspaper in the South.

SAW DEAD MAN'S SOUL FLY AWAY LIKE BUTTERFLY

NEW YORK, May 5.—Mrs. David H. Baldwin declares reverentially that she saw the soul of her father-in-law, Nathaniel H. Baldwin, take its flight from its tenement of clay.

As the aged man exhaled his last sigh, Mrs. Baldwin says, there issued from his lips a shadowy, diaphanous form, shaped like the wings of a butterfly and conjoined at their lowest angles. These ethereal wings, each about a foot in length, supported nothing as they rose.

Mrs. Baldwin made an involuntary motion as if to grasp the wings. At the same moment the conviction flashed through her mind that her father-in-law was dead and she turned to look at him. When, after an instant, she turned from him the wings had vanished.

Likened Him to Saint.

Mr. Baldwin was 96 years old when he died on April 10 last in his son's home, 74 Christopher Street, Montclair, N. J. Long a building contractor, he had retired from business because of his advanced age. Those who knew him best regarded him almost as a saint.

Mrs. Baldwin is a woman of strong mind and temperament, her intimate friends say. She is no visionary. She is not a religious fanatic. She is not a spiritualist, she ridicules the suggestion that she has mediumistic power. She is not a Theosophist, has never studied the occult nor interested herself in psychology. She was not hysterical, not even alarmed when she approached Mr. Baldwin's bed as he breathed his last, for she did not think he was in danger of death.

There was no possible reason for her to conjure the mysterious apparition which she vows she witnessed.

Mrs. Baldwin was loath to describe the marvelous deathbed scene to a reporter.

"I regard it as sacred," she said, with feeling. "I have spoken of it only to those near and dear to me."

It was impressed upon her that an authentic account of what had occurred would prevent the circulation of garbled reports. Then having described Mr. Baldwin's character, she began:

Hurried to His Bedside.

"It was about 8 o'clock in the morning of April 10. I was in the next room, when I heard a slight noise in Mr. Baldwin's sick room. I hurried to his bedside; he seemed to be in distress, and I asked him if I could do anything for him. He did not answer; his eyes closed and he gave a gentle sigh.

"At that very moment there come out from him from between his lips a distinct form, like a butterfly's wings, but much larger—a foot long, a foot wide, perhaps—but irregular in shape. As it arose I knew he was dying—dead. I was certain I saw his soul leaving him.

"My first thought was to clasp the form, because I could not understand how anything like it could be in the room. But I turned toward Mr. Baldwin. Almost immediately I turned again. The form had disappeared.

"I had no hallucination. It has been suggested to me that I saw my father-in-law's breath. Impossible; the room was warm. Or that I saw a puff of smoke or vapor. I am as positive as that you are before me that what I saw was not produced by any natural cause. It was real, tangible, impressive, but it was supernatural."

SUNDAY SCHOOL WORLD RECORD BROKEN HERE

Largest Attendance Ever Known Brought Out by Contest. Great Sunday Rally.

Atlanta is just now recovering from its wonder over the record-breaking spectacle of yesterday, when more than 7,000 Sunday school scholars of the First Christian and Second Baptist Churches formed a gigantic procession to march to a Sunday school rally.

Enthusiasm that marked the occasion came as the result of a thrilling membership contest, of which the demonstration was the crowning feature.

A result was the enrollment of the largest single Sunday school in the world, as experts declared the First Christian Sunday school to be when yesterday the roll call revealed 4,129 members. The previous record, of about 2,800, was held by Glasgow, Scotland.

The announcement brought thrilling applause. The applause came again at the Auditorium when the pastors of the two churches talked of the contest and its results.

7,000 in Procession.

The procession, beginning at the State Capitol at 10:15 o'clock, was headed by the two pastors, Rev. John E. White and Rev. L. O. Bricker, and the two superintendents, John S. Spalding and C. V. LeCraw. Thomas Day and R. A. Burnett were marshals of the day, assisted by E. K. Martin, Homer Hall, W. C. Daviett, H. W. Quinn, A. W. Malone, Fred Patterson, Joseph A. Hall and Fred Hannah.

Marching down Washington Street to the Auditorium, the great procession was the target for fire from moving picture cameras. The Auditorium was filled, as no grand opera crowd has filled it, to the last seat in the highest balcony row.

Dr. anad Mrs. Percy J. Starnes were leaders in the musical program.

Christian Church Leads.

The score in the membership contest was announced:

First Christian Church attendance, 4,129; points scored, 10,987; contest standing, 55,344.

Second Baptist attendance, 2,197; points scored, 9,558; contest standing, 48,083.

The contest began twelve weeks ago when the First Christian Church challenged the Second Baptist to a race for an enlarged enrollment. The losing school would entertain at a picnic to the winning school. The results were greater than had been anticipated.

The contest, its moving spirits believe, will be spread to other Sunday schools and an effort to make of Atlanta the foremost Sunday school city in the world will be launched.

The contest will close next Sunday.

Dr. Friedmann Scared by Critics

American Medicine in Bitter Editorial Says German Savant's Attitude Is Boorish.

NEW YORK, May 5.—"This man has outraged every sense of propriety and abused in the most astounding manner the courtesies and considerations extended to him for the purpose of proving the correctness of his claims.

"His attitude from first to last has been one of boorish disregard and complete indifference to the feelings of his colleagues. He has snubbed and ignored the physicians—men of high standing—delegated by the Government to investigate the effects of his treatment."

The above is a part of an arraignment of Dr. Friedrich Friedmann, in the current issue of American Medicine. The attack is contained in a lengthy editorial and is the bitterest yet made upon the turtle germ "curist."

Man of Mystery Now Made Clear; Big Story Coming



This picture is odd. Running for three days in The Georgian without any comment, it has caused endless discussion as to who it is and what it is. The Georgian has been besieged with telephone calls and letters from its readers asking for an explanation. We do not wonder that you had some doubt as to why it is here. This is the answer:

The Georgian has purchased a serial story, more interesting than any Atlanta has had in years. This picture typifies the story.

Based on the picture, what in your judgment is the title or ought to be of this story? Five dollars in gold will be paid to each of the five best literary judgments received.

The title of the story has already been selected, and it is now in a sealed envelope in the hands of T. J. Peeples, cashier of the American National Bank.

The answers will be judged upon their originality, their literary value and upon their analytical clearness.

Address all answers to, "Literary Editor, The Georgian," Atlanta.

'Miracle' Denounced By Bishop as Fraud

Famous Bleeding Effigy Removed From Shrine—Priest Claims Supernatural Mission.

Special Cable to The Atlanta Georgian.

PARIS, May 5.—The controversy between Bishop Poitiers and Mgr. Vachere Abbe de Gratelou over the suppression of the "miracle" known as the "Bleeding Heart of Poitiers" is arousing tremendous interest throughout France.

Several years ago a priest noticed that an ordinary effigy in the chapel at Mirabeau en Poitiers was exuding drops of blood. Thousands of pilgrims flocked to the shrine. It was claimed that a drop of the mysterious blood effected the cure of various diseases.

The present bishop, lately appointed, has denounced the "miracle" as an imposture and ordered the removal of the effigy from the shrine.

Monsignor Vachere maintains that he has been selected by a divine power for a supernatural mission and that the miraculous bleeding was not produced by any artificial means.

LABOR BUREAU TO MEDIATE IN WAGE DISPUTES

Stanley Wants the Legislature to Permit Department to Arbitrate Capital-Workers Disputes.

By JAMES B. NEVIN.

Commission of Labor H. M. Stanley likely will ask the incoming Legislature to increase the efficiency of the department of which he is the head, particularly in the matter of its friendly intervention in disputes between capital and labor, wherever he may have reason to believe that his services would be welcomed or calculated to bring about a solution of questions involved.

This, in all probability, will open the way to other propositions for legislative consideration, and somewhere along the line a compulsory arbitration bill likely will be presented.

It is too early to say what the new Legislature will do with these suggestions. It not only is a new body—that is, composed largely of untried material—but all Legislatures proverbially are slow to assume attitudes in advance of the introduction of legislation touching the relation between labor and capital.

It perhaps is safe enough to say, however, that the chances of putting through a compulsory arbitration bill are slim. There is a disposition to think that the Department of Labor could be made to play a better part, through amplification of its powers and discretions, in disputes between capital and labor in Georgia than heretofore has been possible, but there is no likelihood that the State Legislature would be willing to set up a board of arbitration with compelling powers.

It is possible that a provision for special boards in special cases might be enacted—a board composed of one representative each from the disputing parties, they to select a third—with further provisions for making binding the awards of such boards, but it is doubtful whether the Legislature would care to go further than that.

There is little doubt, however, that the entire question of the relations between capital and labor in Georgia will be opened wide in the next General Assembly, and some genuinely constructive legislation is anticipated.

It is certain now that Secretary of the Navy Daniels and his party will arrive in Savannah on board a United States destroyer from Port Royal, S. C., at 6 o'clock Sunday evening, May 11.

The Secretary and his wife, together with Mr. Palmer, will be driven at once to the residence of Mr. and Mrs. Pleasant A. Stovall, whose guests they will be during their stay in Savannah.

Later in the evening the North Carolina Society, in Savannah, will take Secretary Daniels out for an informal dinner and smoker. Mrs. Daniels will be taken charge by lady friends at the same time.

The party will leave at 1:20 a. m. the following morning for Raleigh, N. C., their home, over the Seaboard Air Line Railway.

Their stay in Savannah will therefore only be about six hours, but the program arranged will guarantee that the friends of Secretary and Mrs. Daniels will see something of them at that time.

Unless the new membership of the Legislature produces something of a surprise by way of a good dresser, it now seems probable that Representative "Bob" Hardeman, of Jefferson, will retain his well-earned right and title to be known as the "Beau Brummel of the House."

Hardeman is a wonderful dresser. His sartorial philosophy is exact and altogether pleasing. On real hot days—such as come inevitably when the Georgia Legislature is in session—Hardeman is a human cucumber in its most fetching make-up. He can deliver a fifteen-minutes' speech, overflowing with eloquence and emphasis, vehement in appeal and animated in gesture—and then sit down, as cool as a cold storage plant, and as free of perspiration as a tadpole.

Hardeman never wilts a collar, never mops his alabaster brow, and never pants for breath. He is always and ever the same immaculate and well-groomed "Bob."

And the man in the next House, if such man there be, who robs him of his title will have to go some—that's all!

Dr. Joe P. Bowdoin, of Adairsville, who has just been elected grand high priest of the Royal Arch Masons of Georgia and grand master of the Grand Council of the Royal and Select Master Masons of Georgia, is one of the most popular men in Northwest Georgia, and has figured prominently in the politics of that section for several years.

Time and again he has been mentioned as prospective legislative material, but always has declined to be a candidate. It may be that he will stick to his resolve never to enter the General Assembly—for his political activity never has been personal to himself—but if he should come either to the House or the Senate he would be a most valuable member.

The current issue of The Baxley Banner carries the following interesting statement: "Senator R. Toombs DuBose, of Clarke County, will introduce at the next Legislature a bill providing for a tax commission whose duty it shall be to gather data on the situation in the State, and, with the aid of the Attorney General and Comptroller, sit in recess, hear any citizen who may wish to appear before it and report to the next Legislature recommending legislation which the facts and conditions they find may warrant. Mr. DuBose is in thorough accord with any plan to get better tax laws enacted and to get definitely at the situation he favors a commission."

Apparently, the State press is not warming up particularly to the proposed re-offering of the Tippins bill in the House of Representatives.

The State press seems to think the people got enough of that fight in the last Legislature, and that they would be much obliged to the General Assembly if it would let them off this time.

WILLIAM J. BRYAN, Secretary of State, receiving a token of esteem from a little admirer at Sacramento, Cal., where he was called to advise California on the alien land law bill. Also in the photo are Governor Hiram Johnson, at right, and in center, a member of the committee receiving Mr. Bryan.

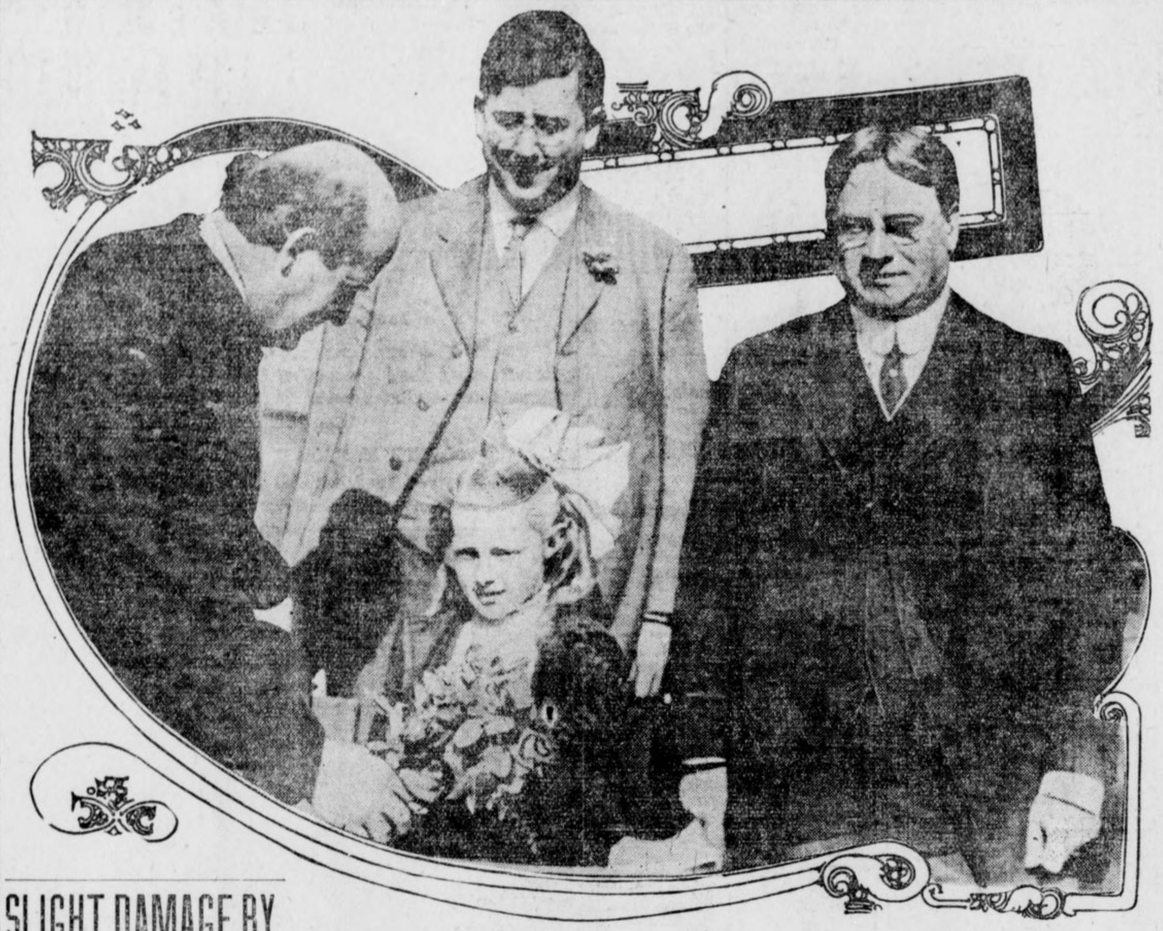

SLIGHT DAMAGE BY BLAZE AT ARAGON

Fire Causes Panic Among Hotel Guests, but All Escape Without Injury.

Guests at the Aragon Hotel to-day are congratulating themselves that beyond a genuine scare and some slight damage to their personal belongings they are none the worse from a fire that swept the fifth and sixth floors of the building yesterday afternoon.

Of the 200 persons who occupied rooms at the hotel none was hurt, although in the panic that followed the first alarm the corridors were crowded with men and women dragging with them trunks and other personal property.

Charles Casher, a guest rooming on the fifth floor, slept throughout the turmoil and awakened at 5:45 o'clock to inquire the cause of the disturbance.

Porter Finds Blaze.

Henry Reese, a negro porter, discovered the flames in the rear portion of the roof, which, it is believed, originated from defective wiring in the elevator shaft. H. A. Tisdell, the clerk on duty, attempted to clear the top floors of the building without creating a disturbance, but the rapid spread of the flames prevented, and before the fire department arrived the halls and corridors were thronged with the guests rushing pell-mell toward the elevators and stairs.

The building was flooded with water, it being almost ankle deep in the lobby before the flames were extinguished.

Phone Girl Sticks.

Miss Katherine Wright, 314 Houston Street, the telephone operator, is receiving warm praise for her faithfulness in remaining at her post in the dense smoke that choked the lobby, until occupants of every room in the building were warned of the danger. Mr. Tisdell is being congratulated upon rescuing two women, Mrs. Agnes Turner and Mrs. Ladd, who had been rendered helpless from fright and had to be carried downstairs.

Firemen prevented Mrs. J. W. Baker jumping from a window on the fifth floor. She had become hysterical.

Miss Maud Hampton was enjoying herself hugely watching the fire engines run, which she "dearly loves," when a man rushed into her room and informed her that she might possibly be cremated if she remained much longer.

Bureau in New York To Advertise South

Railroads and States Combine in Move to Turn Immigration Toward Dixie.

NEW YORK, May 5.—For the purpose of attracting farmers, homeseekers and business men to the Southern States and of making better known the agricultural and manufacturing industries of that region, the South Publicity Bureau has been established in this city.

The bureau is projected by leading State, railroad and commercial interests. It proposes to inaugurate a national campaign for liberal immigration laws and such other Federal enactments to aid in Southern development.

Lloyd-George Scored In Marconi Scandal

Chancellor and Other English Political Leaders Censured in Newspaper's Wireless Expose.

Special Cable to The Atlanta Georgian.

LONDON, May 5.—A bitter attack was made to-day by the Pall Mall Gazette on certain members of the English Government whose names were brought out in the parliamentary investigation of the British Marconi company.

In an article which took up the entire first page of the journal, Chancellor Lloyd-George, Attorney General Sir Rufus Isaacs and others were severely censured. The Unionists are preparing to make campaign capital out of the Marconi exposures.

MARKET OPENINGS.

NEW YORK STOCK MARKET.

Stock quotations to 10 a. m.:

STOCK—	High.	Low.	10 A.M.	Prev. Close.
Amal. Copper.	74	74	74	72¾
Atchison	99⅛	99¼	99¼	99
Am. Can pref.	93	93	93	92½
Am. Beet Sug.	28¼	28¼	28¼	28
B. R. T.	89⅞	89¾	89⅞	89
B. and O.	98¾	98¾	98¾	98½
Can. Pacific	240¾	240¾	240¾	238
Consol. Gas	130	130	130	127
Erie	28¾	28⅛	28¾	28
Interboro	14⅞	14⅞	14⅞	14½
Mo. Pacific	35	35	35	34½
N. Y. Central.	101⅝	101½	101½	101½
Pennsylvania.	112	112	112	114⅝
Reading	161¼	161	161¼	160⅞
Rock Island	19⅞	19¾	19⅞	18½
do. pref.	32⅛	32⅛	32⅛	31⅝
So. Pacific	98¼	98¼	98¼	97½
So. Railway	24	24	24	24
do. pref.	76⅛	76⅛	76⅛	75⅝
Third Avenue.	34	34	34	34
Union Pacific.	149⅝	149½	149⅝	148¾
U. S. Rubber.	64	64	64	64
Utah Copper.	50¼	50¼	50¼	50½
U. S. Steel	60⅝	60¾	60⅝	59⅝
V.-Car. Chem.	30¾	30¾	30¾	30
West. Union	65	65	65	65

x—Ex-dividend 1 per cent and ex-rights.

NEW ORLEANS COTTON.

Quotations in cotton futures:

	Open	High	Low	First Call.	Prev. Close.
May					12.00-02
June					11.86-88
July	11.78	11.78	11.78	11.78	11.82-83
Aug.	11.39	11.39	11.38	11.38	11.41-42
Sept.					17.12-14
Oct.	10.96	10.96	10.95	10.96	11.01-02
Dec.	10.95	10.95	10.95	10.95	11.00-01
Jan.					11.05-06
Mch.					11.10

NEW YORK COTTON.

Quotations in cotton futures:

	Open	High	Low	First Call.	Prev. Close.
May	11.32	11.32	11.32	11.32	11.35-36
June					11.40-42
July	11.40	11.42	11.37	11.37	11.45-46
Aug.	11.15	11.15	11.15	11.15	11.23-24
Sept.					10.98-99
Oct.	10.86	10.86	10.85	10.85	10.92-93
Dec.	10.88	10.89	10.88	10.88	10.93-94
Jan.					10.90-91
Mch.					10.99-00

LIVERPOOL COTTON MARKET.

Futures opened quiet.

	Opening Range.	2 P. M.	Prev. Close.
May	6.38		6.41½
May-June	6.35 -6.35½	6.35½	6.41
June-July	6.35 -6.34½	6.34	6.39½
July-Aug.	6.34½-6.31½	6.31¼	6.36½
Aug.-Sept	6.30½-6.27	6.27½	6.26
Sept.-Oct.	6.13 -6.03	6.07½	6.12
Oct.-Nov.	6.07 -6.00½	6.00	6.05
Nov.-Dec.	6.01 -5.98		6.02½
Dec.-Jan.	5.99 -5.97½	5.98½	6.01½
Jan.-Feb.	5.99½-5.96½	5.98	6.01
Feb.-Mch.	5.99½	5.97½	6.02
Mch.-April	6.00		6.02½

Wickersham's in China.

TOKIO, May 5.—George W. Wickersham, former attorney general of the United States, and Mrs. Wickersham, are in China.

YOUNG ZIEGLER TO 'DRAIN CUP OF HAPPINESS'

"But No One Is Going To Be Shocked at What I Do," Says New Millionaire.

NEW YORK, May 5.—"I am going to drink every drop in the cup of happiness that life can offer me, but no one is going to be shocked by what I do or how I do it," said William Ziegler, Jr. The "thirty-million-dollar boy" recently attained his majority and came into the net income of the immense fortune left him by his foster father, the baking powder magnate.

"I wish to deny the statement that I intend building a $150,000 garage and a $5,000 chicken brooder on my estate at Great Island, near Noroton, Conn.," he continued. "I never heard of such a plan until I read it in the papers.

"There has been a garage on the estate at Great Island for years and my four cars are now there. I have planned to build a larger stable for the horses, but that is all."

When pressed for details he referred his interviewer to his secretary, Mr. Carpenter, who said:

"Mr. Ziegler now owns four cars, and he is having another built that will be the finest in the world and cost $30,000. His yacht, which is being built in Boston, will be finished in June, but there have been no plans made as yet for a cruise around the world.

"Mr. Ziegler has made no plans to build a new home. He has leased the premises at 11 East Fifty-first Street for his town house. Mr. Ziegler works harder than we do and comes to this office, 527 Fifth Avenue, every day when in the city and directs the work for all of us. He considers himself the happiest man alive, with the loveliest and best wife on earth."



Bother mother for pennies?

Not *much!*

Yet this little girl has beautiful teeth—fine appetite—strong digestion!

She's always enjoying this little-cost, long-lasting pastime:



Brighten *your* teeth, your family's teeth, without burdening their digestions! Refresh your mouth with the beneficial tidbit.

BUY IT BY THE BOX

It costs less and stays fresh until used.

Look for the spear
Avoid imitations

B. D'Emo, Adv., Chicago

28

The American-Georgian Pony Contest Vote Coupons

Hearst's Sunday American and Atlanta Georgian
PONY CONTEST VOTE COUPON, MONDAY, MAY 5, 1913
GOOD FOR 5 VOTES

Voted for .....
Address .....
Voted by .....
CARRIERS' AND AGENTS' BALLOT.

Hearst's Sunday American and Atlanta Georgian
PONY CONTEST VOTE COUPON, MONDAY, MAY 5, 1913
GOOD FOR 5 VOTES

Voted for .....
Address .....
Voted by .....
SCHOOL BOYS' AND GIRLS' BALLOT.

CANDLER NAILS RATE CUT WAIL BY RAILROADS

Atlanta Expert Declares Neither Interstate Nor State Commissioners Reduced Revenue.

"Railroads, in my opinion, cannot consistently claim that the Interstate Commerce Commission or the State railroad Commissions have decreased their revenues by lowering rates. Railroad Commissions have decreased others have been raised. The rate per ton per mile for freight has remained fairly stable."

C. M. Candler, of the Georgia Railroad Commission, one of the best informed men in the United States on railroad problems, makes this comment in connection with the Eastern railroads' application for a 5 per cent increase in rates, which just now is arousing much controversy and interest, as foreshadowing similar action in other sections of the nation.

"Operating expenses of the railroads, however, have increased," says Mr. Candler. "Our figures show conclusively that every item which goes to make up the expense of operation has increased steadily with the single exception of coal, which is about the same.

"If the railroads want an increase in freight rates, if it be true as they claim, that present rates do not permit of proper returns on their investment, they should base their demands square upon the plank of increased expenses, and fight the thing out along that line and that alone.

Denies Ruinous Reductions.

"Any claim that commissions have made ruinous reductions can not be upheld successfully.

"A layman can understand it readily. The Interstate Commerce Commission, for example, does not make rates. It simply takes up rates against which complaint is made.

"Suppose that an increase is made on one classification embracing 10,000 articles. Shippers will fight only 50 or 60 increases. Even if they win, the other rates stand. Then, by changing articles from one classification to a higher, and by similar manipulation, the railroads manage to keep their revenues at a stable figure.

"The commission can regulate inequalities and remedy discriminations. That is all they can do, and all they ever have attempted.

"Of course, in Georgia, the situation is somewhat different. Here railroads cannot increase rates without our permission. And if they lower a rate, that rate at once becomes the commission's rate, and it cannot be changed without a proper hearing.

Try to Make Rates Fair.

"But the Georgia Commission has made no sweeping reductions. It has not tried. All that it ever has tried to do is make the rates fair alike to all localities."

The railroads make the plea that in order to return fair profits, and in order to build up a surplus for emergencies and for additional equipment and improvements, they must have a wider margin between operating expense and revenue.

In this connection, the report of the Georgia Railroad Commission, just published, gives interesting figures. The ten trunk lines in Georgia now pay an average of $29.12 per ton for steel rails, an increase of four per cent over 1908. Cross-ties have increased in cost in the same period from 34 to 42 cents apiece; lumber from $16.02 to $19.41 per M. Locomotives now cost an average of $19,409 against $15,146 in 1908, an increase of 28 per cent, and passenger coaches have increased in cost from $6,739 to $9,252; box, coal and flat cars, an average of 18 per cent.

Of course, rolling stock bought nowadays is better than four years ago. Still it represents increased expense.

HONEST! NEVER AGAIN

Copyright, 1913, International News Service.

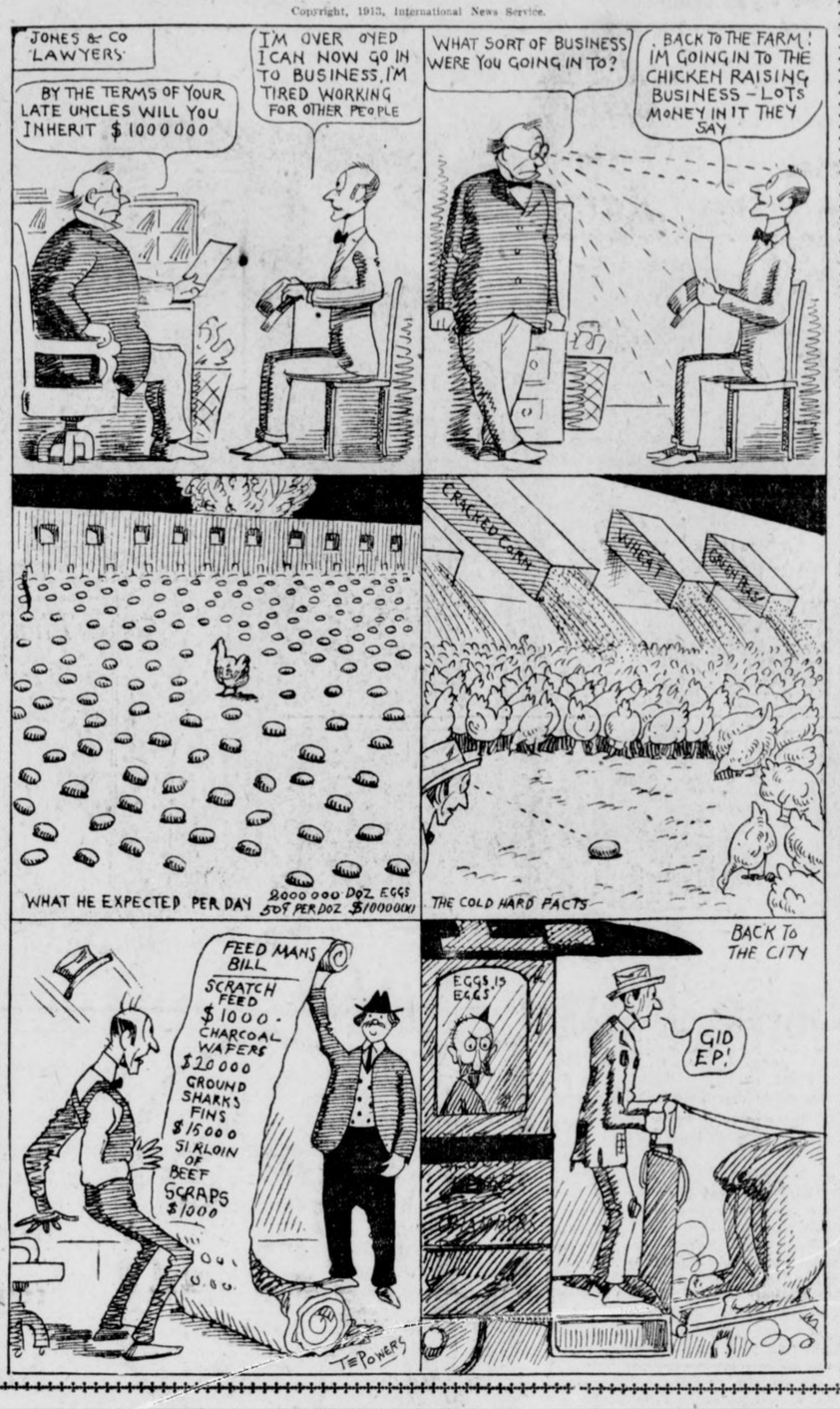

SIGNS OF THIRD STATE BETWEEN LIFE AND DEATH

Experiments at Johns Hopkins Indicate "Suspended Animation or Latent Life."

BALTIMORE, May 5.—A third state between life and death, a state of "latent life" or suspended animation has been suggested by a series of experiments recently made in the psychological and histolical laboratories of the Johns Hopkins Medical School. These experiments, which have been under way for a number of months show, it is believed, a number of steps between life and death.

The layman sees no intervening state between life and death, but the investigations made show in apparently dead organizms, phases of depressed vitality so closely resembling death as to be indistinguishable from it. Organisms having every appearance of being lifeless have nevertheless again manifested vital characteristics.

Bacteria, the lowest organisms, have enormous powers of resisting conditions that tend to death. Those of various diseases have been shown in the laboratory frozen at the temperature of liquid air, or 360 degrees below zero Fahrenheit. They do not die as a rule, and often survived and retained their specific vital pathogenic characteristics.

Freezing Suspends Animal Life.

There are instances where such cold-blooded animals as frogs, snails and fish have had their lives suspended by freezing, sometimes so thoroughly that their intestines can be taken out and yet on being "thawed out," after a period of weeks, revive most actively.

In the warm blooded animals, even man himself, one does not find such extreme instances of suppression of vitality, the experimenters say, as in the case of the lower organisms, creatures with more sluggish and therefore less easily deranged metabolism. Hence the theories are not yet applicable to human beings.

The interesting inference from all these cases of latent life of suspended animation is that, though vitality cannot be said to have vanished, yet the organism during all the time of latency shows none of the signs of the possession of vitality. It is not taking food, oxygen or water; it is not giving out carbon dioxide or water or other chemical results of bodily activity. It is not moving of its own volition; and in the higher animals both the heart and breathing activities are in abeyance.

No state could be, it is said, more like death. "Latent life," not sleep, is the true image of death. Revivability is there; therefore, life is depressed, marked, but not abolished.

Some Successful Experiments.

Recently some very interesting and successful efforts were made in the medical school to revive the apparently dead heart of an animal, as explained by Dr. Alexis Carrel, who recently lectured before the student body here. In about five cases out of ten the heart of a living animal, for example, a chicken, took on renewed energy several hours after death. Immediately after death, the heart was frozen and kept. A few hours later it was resuscitated by massage.

No claim is made that after death life can be restored, but in many instances where life is thought to be extinct it is only masked, and it remains for the scientist to discover through experiment whether he is dealing with death itself or with "latent life."

Get College Pennants



Old Gold and White.

From Your News Dealer

For the convenience of our readers we have arranged with the following news dealers to redeem Hearst's Sunday American Pennant Coupons:

JACKSON-WESSEL DRUG CO., Marietta and Broad Streets.
MARSHALL PHARMACY, Peachtree and Ivy Streets.
PALMER BRANCH, 389 Peachtree Street.
CRUICKSHANK CIGAR CO., Peachtree and Pryor Streets.
CRUICKSHANK CIGAR CO., Mitchell and Whitehall Streets.
HARBOUR'S SMOKE HOUSE, 41 N. Pryor Street.
WEINBERGER BROS. CIGAR STORE, Alabama and Pryor Streets.
BROWN & ALLEN, Alabama and Whitehall Streets.
STAR NEWS CO., Marietta and Broad Streets.
STAR NEWS CO., Peachtree and Walton Streets.
WORLD NEWS CO., Peachtree and Marietta Streets.
HAMES DRUG CO., 380 Whitehall Street.
ARAGON HOTEL NEWS STAND.
ATLANTA SODA CO., Broad and Marietta Streets.
ATLANTA SODA CO., Mitchell and Whitehall Streets.
MEDLOCK PHARMACY, Lee and Gordon Streets.
WEST END PHARMACY, Lee and Gordon Streets.
JOHNSON SODA CO., 441 Whitehall Street.
WHITEHALL ICE CREAM CO., 284 Whitehall Street.
T. J. STEWART, Cooper and Whitehall Streets.
GREATER ATLANTA SODA CO., 209 Peachtree Street.
ADAMS & WISE DRUG STORE, Peachtree and Linden Streets.
TAYLOR BROS. DRUG CO., Peachtree and Tenth Streets.
TAYLOR BROS. DRUG CO., West Peachtree and Howard Streets.
CRYSTAL SODA CO., Luckie and Broad Streets.
ELKIN DRUG CO., Peachtree and Marietta Streets.
ELKIN DRUG CO., Grand Theater Building.
JACOBS' PHARMACY, Alabama and Whitehall Streets.

Out-of-Town Dealers:

BENNETT BROS., 1409 Newcastle Street, Brunswick, Ga.
JOE N. BURNETT, 413-A King Street, Charleston, S. C.
THE GEORGIAN CAFE, East Clayton Street, Athens, Ga.
M. & W. CIGAR COMPANY, East Clayton Street, Athens, Ga.
COLLEGE CAFE, Broad and College Streets, Athens, Ga.
ORR DRUG CO., East Clayton Street, Athens, Ga.
BOSTON CAFE, North College Avenue, Athens, Ga.
SUNDAY AMERICAN BRANCH OFFICE, 165 East Clayton Street, Athens, Ga.

The Hearst's Sunday American Pennants are durably made in fast colors, with heavily embossed, felted letters. Each of them will artistically reproduce the colors and the seal or mascot of some great university or college.

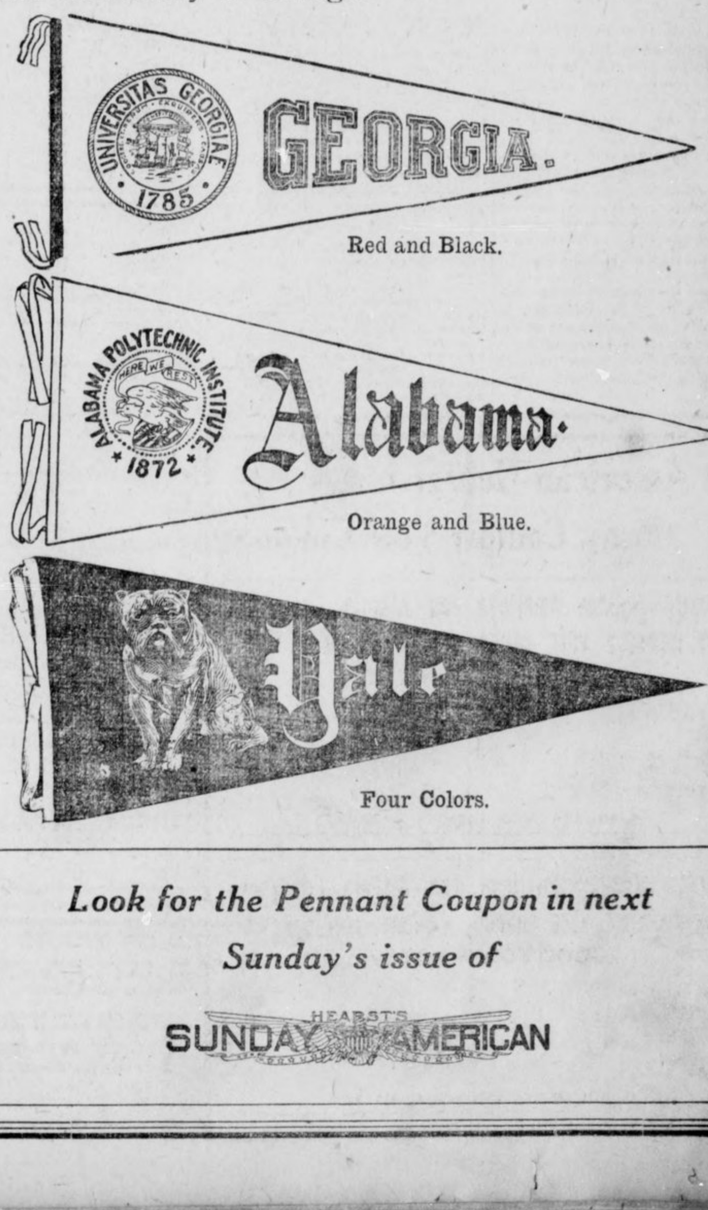

Look for the Pennant Coupon in next Sunday's issue of

HEARST'S SUNDAY AMERICAN

Senate Committee to Fight Wilson's Plans for Currency Reform

Will Oppose Every Effort to Rush Through Administration Bill.

WASHINGTON, May 5.—The Senate committee on banking and currency is unalterably opposed to a number of the features of currency legislation suggested by President Wilson and Secretary McAdoo.

The members of the committee are wide apart on what the law should be. They say they do not intend to be coerced or impressed into the support of an Administration bill to which they cannot give their adherence.

Practically the only conclusion reached was that there should be no legislation at this session of Congress.

A subcommittee consisting of Senators Owen, Hitchcock, Shafroth, Bristow and Weeks has drafted thirty inquiries to be addressed to prominent bankers and economists throughout the country. Here are some of the questions:

"What are the essential defects of our banking and currency system?"

"Should a new system include State as well as national banks?"

"Should there be one central reserve association or a number, and if the latter, how many?"

"Should the Aldrich-Vreeland act be extended after its expiration in 1914? if so, should it be amended?"

"Should additional currency be permanent or temporary?"

"Should national banks be required to keep their reserves in their own vaults and with their own reserve association?"

"Should the rate on discounts be the same for all, and should this rate be published weekly?"

Close Congress Ten Years, Hill Suggests

Then, Railroad President Says, the Country Would See Unprecedented Prosperity.

ST. PAUL, May 5.—Congress should adjourn and stay adjourned for ten years in order to better conditions in the United States, according to James J. Hill.

Mr. Hill attacked the Congressional legislation, which, he said, had prevented a more rapid influx of immigration. Laws that have been passed recently are responsible for the flood of immigration to the Argentine Republic, he asserted.

"If he could just tie a bell on each one of our illustrious statesmen who is trying to keep workmen out of this country and adjourn Congress for ten years, I believe the country would see an unprecedented period of prosperity," he said. "Business men then would carry on big undertakings without fear of legislative interruption.

British Ashamed of Their Paltry Graft

But They Have Adopted the Word Which Fits Their Conditions.

LONDON, May 5.—There has been a general, not to say formal, adoption of the American word "graft," for want of anything so concise and descriptive, in the revelations that have come in an investigation by the Government, an effort to show that there has been a fixed tariff or "scale of prices" for the selling of public appointments by the Poor Law Board and that there has also been systematic bribery in contracts.

It is rather sheepishly pointed out that the only difference between the corruption of local bodies here and in the United States is that the loot here is so paltry.

Lo, the New Indian Who Isn't So Poor!

In Oklahoma They Are Getting From $9,00 to $12,000 a Month From Oil Lands.

WASHINGTON, May 5.—Eastman Richard, a Creek Indian, one of the tribe of the famous Crazy Snake, was forced by the Government to take an allotment of 160 acres of land in the Cushing, Okla., district. Since that time oil has been discovered on his allotment and he is receiving a monthly income of from $9,000 to $12,000 according to Indian Agent Dana H. Kelsey, of Muscogee, who is here to see Secretary Lane of the Interior Department.

He said that many of the Creek Indians are reaping a harvest from the oil fields at Cushing.

OCCASIONAL OBSERVATIONS

Norman B. Ream, one of America's biggest capitalists, is turning many of his stocks into cash, Wall Street hears. He is classed as among the half dozen leading operators in securities. His fortune, 'tis said, is running towards nine figures—that is, $100,000,000. He keeps rigidly out of the newspapers.

* * *

Even the deep blue sea has a bottom. The stock market looks as if it might be near bedrock. Not half the things that are feared will happen. When the rise begins the bears will find the temperature uncomfortable.

* * *

At the Economic Club dinner one speaker remarked that it was a sad day when St. Paul could not sell 4½ per cent bonds. "Too true," remarked Banker Vanderlip to his table neighbor. President Bush, of Missouri Pacific, later digressed during his speech to remark: "Talk of 4½ and 5 per cent money, I'd like to find some at 7 per cent.

* * *

There is a glut in the Wall Street clerical market. Out West there is a keen demand for farm laborers.

* * *

"There," said the New Yorker to his country cousin, visiting the financial district, "is one of the signs of the times," as he pointed to a poor fellow carrying the sign, "Loans at 1 per cent on diamonds, watches and jewelry."

* * *

An involuntary investor owning American Beet Sugar wants this printed: "Beet Sugar beat a good many, but sweet profits will come to him that waits."

* * *

A veteran trader, bled and scarred in the stock market these many years, was leaning over the stock ticker when he was asked what he thought of New Haven stock. It was then at 105. Without the slightest hesitation he replied: "I think it will sell at 80 and then break." One current Wall Street rumor—wheeze, rather—is that the Fertilizer Trust wants to acquire New Haven!

* * *

Strong railroads used to pay for equipment out of earnings. Now they sell equipment trust certificates every time they buy a car or an engine.

New Zealand to Spend $2,500,000.

CHRISTCHURCH, N. Z., May 5.—Extensive public improvements are to be made by the Government of New Zealand. The Premier announced in Parliament to-day that there is a surplus of $2,500,000 in the national treasury for construction of public works.

"Tariff Will Be Blow to Steel, but I'm Not Quitting"---Schwab

"Enterprise and Resourcefulness of U. S. Insure Continued Prosperity," He Says.

WASHINGTON, May 5.—The steel industry in the East will be hard hit by the new tariff and business generally will be unsettled for some time, but the enterprise and resourcefulness of the country are sufficient to justify expectations for continued prosperity."

Charles M. Schwab, president of the Bethlehem Steel Corporation, thus declared his optimism:

"I did not come to Washington to fight the tariff" he added. "I have testified before several Congressional committees that if the tariff on steel were materially lowered we would be compelled to abandon plans for enlarging our plant at Bethlehem.

"I have been quoted as saying I would go out of the steel business if the country has a tariff such as is now proposed. I did not make any such statement, however. I am not going to quit."

Lawnless Peruvians Get Lawn Mowers

Enterprising American Manufacturer Tries to Build Business in Sterile Field.

WASHINGTON, May5— What is a lawn mower without a lawn?—that is what the citizens of Callao, Peru, want to know. They have viewed with great curiosity a sample mower sent down there by an American manufacturer to tempt the trade. In view of the fact that there are no lawns in Peru folks there have had a treat.

Consul L. G. Dreyfus reports that it has been suggested to him that the manufacturer might send down more of them to be sold as curiosities in the novelty stores.

Politician Becomes Suffragist Martyr

Rich Englishman to Sell Luxuries to Aid Socialists' and Militants' Causes.

LONDON, May 5.—H. D. Harben, of Newland Park, Bucks, a politician of some note and considerable wealth, startled his friends to-day by announcing he had decided to part with his horses, land and other luxuries in order to assist the Socialist and Suffragist movements with his spare money.

Harben is a son of the late Sir Henry Harben, president of the Prudential Life Assurance Company.

THE PLAY THIS WEEK

Keith Vaudeville at Forsyth.

One of the best future bills of the season is promised at the Forsyth Theater this week where a high-class program of Keith vaudeville will be presented. First performance will take place this afternoon. As usual, there will be matinees every day. The week's bill is headed by Gus Edwards' Kid Kabaret, an act which has already received the enthusiastic endorsement of Broadway and the big cities of the East. There are fifteen girls and boys in the act, and they present all sorts of specialties. Belle Storey, sweet singer of charming songs, is also a feature. All the other numbers are said to be of the regular standard set by Keith.

Comedy in Play at the Atlanta.

"The Girl From Out Yonder" is the play which will be presented this week at the Atlanta Theater by Miss Billy Long and her associate players. The story of the play is interesting and there's plenty of comedy in it. Miss Long is cast for an unusually attractive role and she is bound to make many new friends by her portrayal of the character. All the other members of her excellent company have congenial lines and the play is going to be presented in most complete fashion. Not a detail has been overlooked. "The Girl From Out Yonder" has been presented in Atlanta but once before. That was several years ago. Matinees will be given this week on Wednesday and Saturday.

Vaudeville and Pictures at Bijou.

A good bill of family vaudeville and worth-while motion pictures is being presented at the Bijou this week. There are four acts in addition to the pictures. The pictures are changed daily. Matinees are given daily, beginning this afternoon.

DUCHESS OF CONNAUGHT EXPECTED TO RECOVER

Special Cable to The Atlanta Georgian.

LONDON, May 5.—Encouragement for the ultimate recovery of the Duchess of Connaught, wife of the Governor General of Canada, who was twice operated upon for intestinal obstruction, was given to-day by the attending physicians.

A bulletin issued at noon stated that the duchess had passed a good night and that her general condition showed improvement.

RIP VAN WINKLE WOULD DOUBT HIS EYES TODAY

Quarter Century's Progress Has Transformed World of the Workingman.

By B. C. FORBES, Business Editor.

In the new issue of Hearst's Magazine I picture a Rip Van Winkle workman opening his eyes after a sleep of a quarter of a century or less. There is so much discontent, so much pessimism hanging like a black pall over the land to-day that it may not be untimely to reproduce an extract here:

Picture in your mind a Rip Van Winkle workman opening his eyes on the world of to-day after a sleep of a quarter of a century or less. What would he behold? What changes would strike him? Would he be able to believe his eyes?

* * *

When he fell asleep— say 25 years ago—he and his class were slaving from early morning to darkness every day, with no thought of half-holidays or fortnight vacations. They lived in houses that were, outwardly, hovels and enriched with no bath rooms, no hot-and-cold water systems, no hygienic contrivances such as we know to-day. The world beyond a few miles from their doorsteps was an unopened book; travel for sightseeing was unknown.

Places of amusement were few and far between, and the ordinary worker seldom had either the time or the money to patronize them. The one problem about clothes was how to find enough to cover nakedness and keep warm in winter. Education was well-nigh beyond the reach of the poor.

* * *

Our Rip Van Winkle workman would stare in bewilderment at modern sights and conditions and listen with incredulity to the tales he would be told.

* * *

He would see workers living in comfortable, even pretentious, homes, adorned with appliances and conveniences such as only the wealthy aspired to when he fell asleep. He would see them wearing clothing that a millionaire might have envied in his day had there been millionaires then. He would see public schools at every turn and every child from 5 to 13 or more attending daily, with no tasks (save in rare cases) beyond their lessons.

On all sides theaters would meet his gaze, drawing their hundreds and their thousands of amusement-seekers nightly. Of sights and wonders beyond his home—and even beyond the seas—he would hear fairylike tales from people who had seen them with their own eyes.

Most of all would the changed lot of the worker, the transformation in conditions of toil, impress him.

Instead of a twelve and fourteen hours' day he would hear of eight or nine hours' days of demands that these hours be further reduced, and that every hour over eight be paid for at a special high rate.

* * *

His head would buzz with descriptions of ingenious plans designed to better the life of his fellows. He would be told of old-age pensions, of profit-sharing plans, of sick benefits, of workmen's compensation laws, of minimum wage scales voluntarily granted.

He would learn of co-operative, cost-price stores for corporation employees, of recreation halls, dining rooms, and libraries attached to large factories and workshops, of free hospitals, of weekly half-holidays and regular summer vacations, of extra pay for every hour of overtime, of occasional bonuses at Christmas and princely gifts from retiring or deceased employers.

He would find trades unions ready at any moment to throw down the gauntlet to an over-reaching firm or corporation, of laws providing for sanitary work places and safety devices at danger spots, of technical classes and schools organized by leading corporations for the instruction of ambitious youths, and of innumerable instances of humble lads having risen to the topmost places of industry and railroading, displacing the ornamental sons of gifted fathers, birth being no longer a guarantee of high position in the world of business.

* * *

Emancipation is not complete—far, very far, from it. There are still many wrongs to be righted, many cruelties to be banished, many dark places to be lighted. The curse of child labor still blots our escutcheon. Starvation wages are still paid by many employers and a few big corporations.

Long hours are still worked in various factories and stores by women in the making, sapping the strength and womanhood of the mothers of our men of to-morrow. Seven-day weeks are not yet entirely unknown in a few industries. There are no unions to stand up for fair play in many poorly paid lines of work. Sweatshops still blur the picture of modern industry.

* * *

"Get, get, get!" drowns the cry "Give, give, give!" but there is more giving every year. Selfishness has not been eradicated from employers any more than from employees, but there are more men of means seeking to serve mankind to-day than ever before, more of them applying the square-deal principle among their workers, more of them influenced by a spirit of righteousness and not wholly by a spirit of rapacity.

HENRY W. SAVAGE GETS ANOTHER LEHAR OPERA

NEW YORK, May 5.—Henry W. Savage has obtained the American rights of "Das Furstenkind," by Franz Lehar, composer of "The Merry Widow." The book is by Victor Leon, librettist of the famous "Widow."

JOAN SAWYER, the swiftest turkey-trotter in New York, who has just introduced the "Brazilian trot," the fastest of them all.



Debts Paid by Mother; Martin May Return

It Is Believed Missing American Will Sail from London This Week.

Special Cable to The Atlanta Georgian.

LONDON, May 5.—Although the J. Wilberforce Martin mystery remains unsolved, it is said here that his disappearance was arranged by his creditors, to whom he owed about $300,000.

Scotland Yard received word from Memphis that Martin's debts had been settled by his mother. He now is at liberty to return home. It is believed Martin has returned to London and will sail for America this week.

Husband Can't Keep Wife's Love Letters

NEW YORK, May 5.— A husband has no right to take possession of his wife's love letters, even if they are written to her by another man, under a decision of Municipal Court Justice Hoyer. Accordingly City Marshal Mulvihill, who had taken 99 letters written to Mrs. Francis June Brandenburg from the safe deposit vault of her husband, Henry Voorce Brandenburg, turned them over to Mrs. Brandenburg.

PONY CONTEST STIRS INTEREST THROUGH SOUTH

Nominations Pouring in by Telegraph, Telephone and Mail. Attracts Record Attention.

Never before in the South has a newspaper contest attracted the attention that the Georgian and American's pony outfit contest is drawing.

Nominations come in by telegraph, telephone and mail. Nearly 100 contestants already are in the race, and it is likely that the number will be greatly increased within a few days.

An early start is a great advantage. Late comers are at something of a disadvantage, and as the Georgian and American want to see all on an even footing, it is hoped that if you contemplate backing a candidate, you will send in the name of the boy or girl at once.

By far the most entrants are from Atlanta, of course, for eight ponies are to be given away in Atlanta alone. But look at the list of towns in Georgia which are represented—a partial list, not corrected up to the minute. Every mail brings more, but here are a few:

Even Come From Alabama.

Lithonia, Decatur, Blakeley, Ft. McPherson, Union City, Forsyth Rome, Sparta, Barnesville, Fayetteville and Bolton.

Then from outside the State, such widely separated localities as Anderson, S. C., and Piedmont, Ala., are represented.

In answer to many inquiries, the subscription books for the use of contestants, now are ready and may be had on application.

These books contain all the rules of the contest, the limits of the districts, subscription rates and votes credited for subscriptions of various lengths. Contestants, upon securing a new subscription, fill out a page in one of these books which gives the subscriber a receipt, is a voucher for a certain number of votes for the contestant and a record for our offices to assure the new patron that he will get his paper promptly and at the right address.

Made Easy for Contestants.

Everything is being made easy for the contestants, and you never saw anything more convenient than these books.

Coupons good for votes are appearing daily in the Georgian. Many shrewd contestants already are saving them, and getting their friends to save them. Remember, in the daily Georgian, each coupon is valued at five votes, and in the Sunday American, the coupon is worth fifteen votes. From seven consecutive papers, you can get 45 votes, and 45 votes weekly will help win a prize.

Here is a word for parents who perhaps have been contemplating the purchase of a pony for the children:

Do not overlook the Georgian and American offer. You intend of course to buy a good pony. But the Georgian and American have used the services of an expert in picking the twelve to be given as prizes. This is service you could not get, or afford if you could get it, in the purchase of one pony.

ADJUDGED DEAD, COMES BACK AFTER EIGHT YEARS

TOPEKA, KAN., May 5—W. H. Caldwell, who was adjudged legally dead by the Kansas Supreme Court in a suit by his wife for his life insurance, has returned to Topeka after an absence of eight years. He left Kansas on account of his domestic trouble, he says.

The judgment for the insurance probably will be set aside.

In your hand you hold a five-cent piece.

Right at the grocer's hand is a moisture-proof package of Uneeda Biscuit. He hands you the package—you hand him the coin. A trifling transaction?

No! A remarkable one—for you have spent the smallest sum that will buy a package of good food; and the grocer has sold you the most nutritious food made from flour—as clean and crisp and delicious as it was when it came from the oven.

NATIONAL BISCUIT COMPANY

ESTABLISHED 23 YEARS

$5

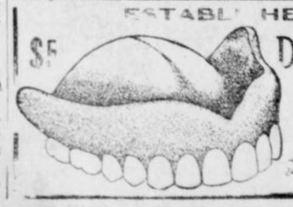

DR. E. G. GRIFFIN'S

GATE CITY DENTAL ROOMS

BEST WORK AT LOWEST PRICES

All Work Guaranteed.

Hours 8 to 6—Phone M. 1708—Sundays 9-1

24½ Whitehall St. Over Brown & Allens

A Complete Shetland Pony Outfit

Pony, Cart and Harness

For Every Winner in the

American-Georgian Contest



Open to White Boys and Girls

Everywhere

That Hearst's Sunday American and The Atlanta Georgian Are Read

Enter the Pony Outfit Contest NOW

It is not too late to start piling up votes in the Pony Contest. But the boy or girl who wants to finish among the winners has no time to lose. Nomination blanks will be received until May 31st, but the contestant who waits for that date before starting will have to overcome a handicap, as most of the contestants already entered are making every day's work count.

Send This Nomination Blank To-day.

It Starts You With A Thousand Votes

Here are the details of this great contest that will afford delight to twelve boys and girls. All contestants are urged to read them carefully:

I nominate, as a candidate in **The Hearst's Sunday American** and **Atlanta Georgian** Pony Outfit Contest:

Name .....

Address .....

.....

Nominated by .....

Address .....

GOOD FOR 1,000 VOTES

Only one nomination blank can be voted for any contestant.

PRIZE DISTRIBUTION

—Eight pony outfits will be given away to white boys and girls in Atlanta and suburbs.

The distribution will be made as follows:

One pony outfit to the boy or girl receiving the greatest number of votes in each of the following districts:

District No. 1—East of Marietta Street and West of Edgewood Avenue, from Georgia Railroad right-of-way to city limits.

District No. 2—East of Piedmont Avenue and West of Edgewood Avenue, from Georgia Railroad right-of-way to city limits. Includes Druid Hills, Edgewood, Kirkwood and Decatur.

District No. 3—South of Edgewood Avenue and East of South Boulevard to city limits, East and South. Includes South Kirkwood and Ormewood.

District No. 4—West of South Boulevard and East of South Pryor from Georgia Railroad right-of-way to city limits. Includes South Atlanta and Lakewood Heights.

District No. 5—West of South Pryor to Central of Georgia right-of-way. West of railroad to include Oakland City, Fort McPherson, East Point, College Park, Egan and Hapeville.

District No. 6—West of Central of Georgia right-of-way to city limits, from West Hunter Street South to Oakland City.

District No. 7—North of West Hunter Street and West of Marietta Street to city limits, North and West.

One pony outfit to the carrier or newsboy employed by THE GEORGIAN and HEARST'S SUNDAY AMERICAN receiving the greatest number of votes cast for newsboys and carriers.

Four prize pony outfits will be given to out-of-town boys and girls. They will be distributed as follows:

Two pony outfits will be given to the white boys or girls in the State of Georgia, outside of Atlanta and suburbs, who receive the greatest number of votes and next greatest number, respectively.

One outfit will be given to the white boy or girl receiving the greatest number of votes cast for contestants outside of the State of Georgia, anywhere that THE GEORGIAN and HEARST'S SUNDAY AMERICAN are sold.

One outfit will be given to the out-of-town agent employed by THE GEORGIAN and HEARST'S SUNDAY AMERICAN who receives the greatest number of votes cast for agents.

CONTEST RULES

Nominations for contestants will be received during the period beginning Monday, April 28th, and concluding at midnight, Saturday, May 31st.

Voting coupons will appear daily in THE GEORGIAN and in every issue of HEARST'S SUNDAY AMERICAN, beginning with THE GEORGIAN'S issue of Thursday, May 1st, and concluding with THE GEORGIAN'S issue of Thursday, July 31st. The contest will close at midnight July 31st.

THE GEORGIAN'S daily vote coupons will count for five votes each, and THE SUNDAY AMERICAN vote coupons for fifteen votes each in favor of the contestant whose names they bear.

Votes will be credited for paid-in-advance subscriptions received, according to the following table:

	Subscriptions Delivered by City Carrier.	By Mail or Delivered by Out-of-town Agt.	Votes.
Daily and Sunday, 1 year	$6.20	$7.00	3,500
Daily and Sunday, 6 months	3.10	3.50	1,700
Daily and Sunday, 3 months	1.56	1.75	800
Daily and Sunday, 1 month	.55	.60	250
Daily only, 1 year	5.20	5.00	1,000
Daily only, 6 months	2.60	2.50	950
Daily only, 3 months	1.30	1.30	450
Daily only, 1 month	.45	.45	150
Sunday only, 1 year	2.00	2.00	1,300
Sunday only, 6 months	1.00	1.00	650
Sunday only, 3 months	.50	.50	300
Sunday only, 1 month	.20	.20	100

The above vote credits will apply to old subscribers who pay subscription arrearages or for a term in advance as well as to new subscribers.

No vote credit will be issued for subscriptions for less than one month nor more than two years.

In the event of a tie vote for any of the pony outfit prizes, the contestants so tying will each receive a pony outfit.

Vote coupons clipped from THE GEORGIAN and SUNDAY AMERICAN must be voted within fifteen days from date of issue. Coupons that are more than fifteen days old will not be credited to any contestant.

Except for the separate prizes offered to THE GEORGIAN and HEARST'S SUNDAY AMERICAN carriers, newsboys and out-of-town agents, no employee of these newspapers, nor any member of an employee's family, will be eligible as a contestant.

Subscription blanks and printed instructions for the use of contestants are now ready. Sent anywhere on request.

To-day's Vote Coupons appear on Page Two of this newspaper---Ask your friends to save the Vote Coupons for you. They will be found in **The Georgian** ***every week day and every issue of*** **Hearst's Sunday American.**

Address all inquiries, nomination blanks, vote coupons, etc., to

PONY CONTEST EDITOR

Hearst's Sunday American and Atlanta Georgian

20 East Alabama St. ATLANTA, GA.

The Dingbat Family

You Know How It Is When Your Neighbor Gets a Car

Copyright, 1913, International News Service.

By Herriman





Positive Polly

Boo-Hoo, Boo-Hoo! The Big Weep

Copyright, 1913, International News Service.

By Cliff Sterrett

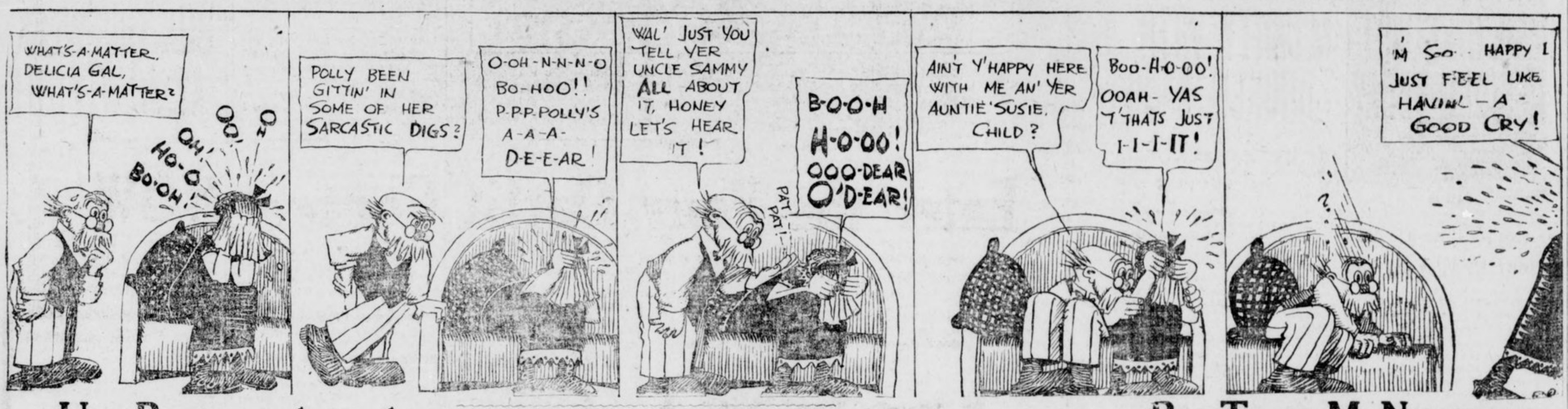

Us Boys

Shrimp Flynn Admits He's Nonplussed

Registered United States Patent Office

By Tom McNamara

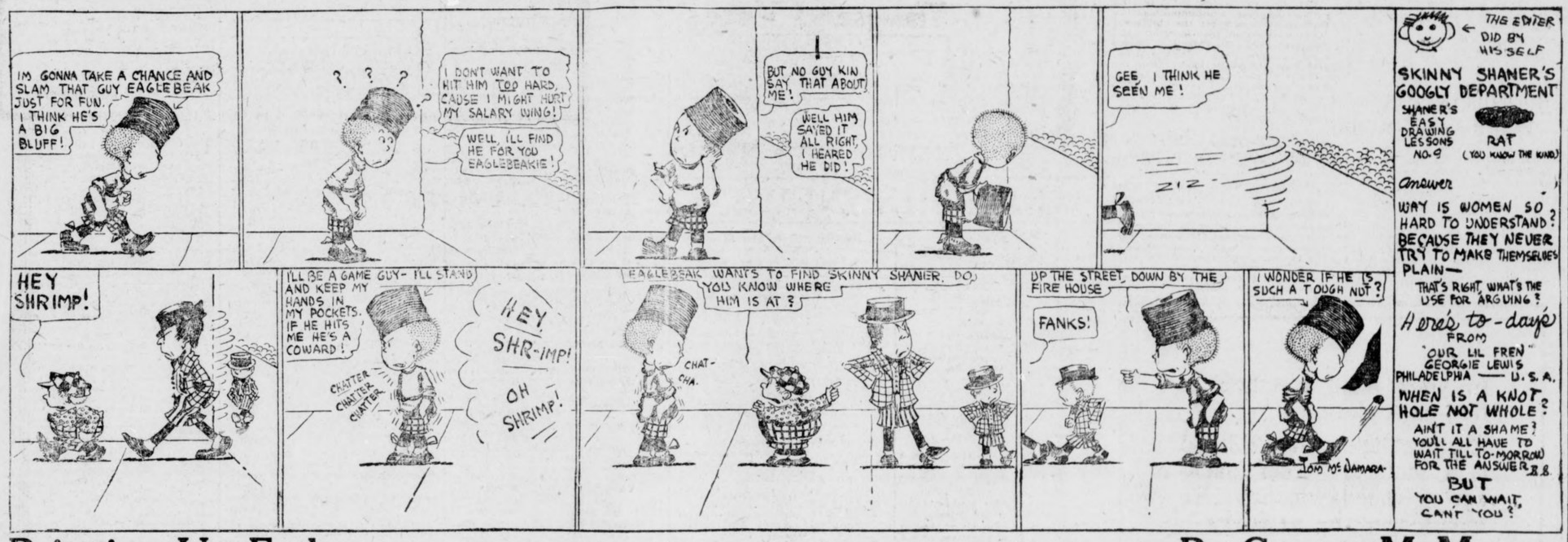

Bringing Up Father

Copyright, 1913, International News Service.

By George McManus

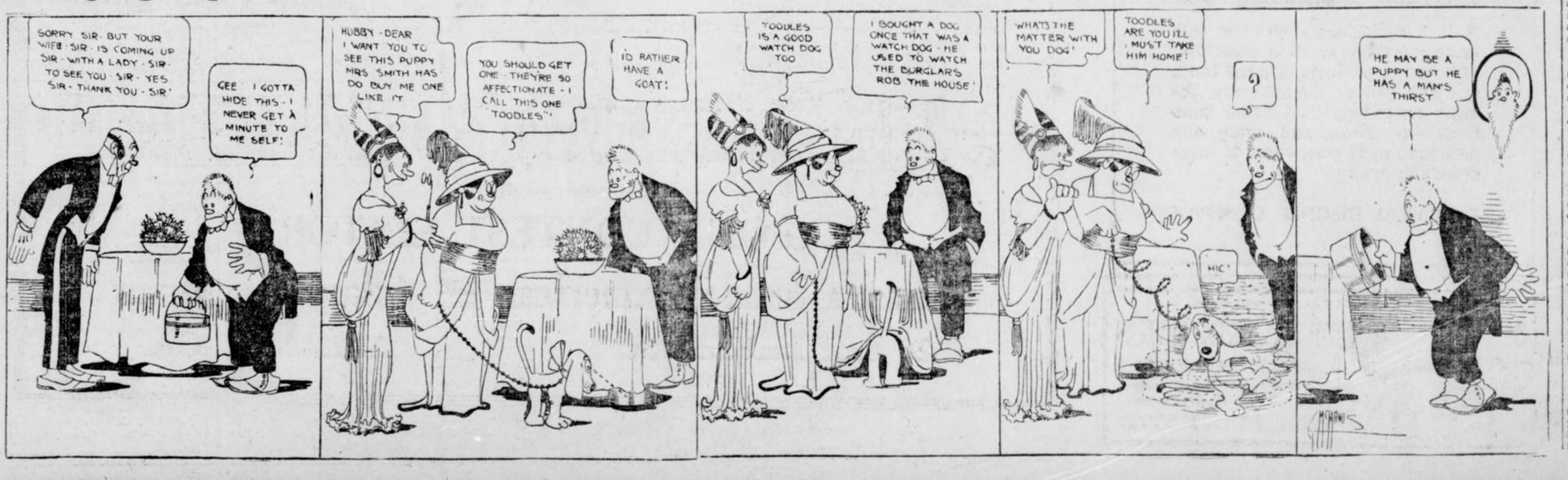

FATHER MOVILLAN

A DETECTIVE STORY.

THE door of Father Movillan's house swung loosely on its hinges. Within was darkness and without stood a little group of neighbors.

"Has any one seen Father Movillan to-day?" asked one of these.

Two workingmen moved nearer to the speaker.

"No," said one of them, "we have not seen him. Why don't you enter? The door is ajar."

The first speaker detached himself from the group and entered the house, the onlookers whispering among themselves. Father Movillan had inherited $10,000, and had not been seen since he received the cash. Finally the white face of the investigator appeared at the door.

"For God's sake!" he cried, "come quick! There has been a murder!"

The crowd entered the house, and there before them lay the body of Father Movillan in a pool of blood.

After the first shock was over they remembered that it was their duty to notify the police. Before the detectives arrived, however, the news of the murder had spread, and a great crowd had gathered around.

The police investigation revealed the fact that Father Movillan had received four deep stab wounds, and that the $10,000 was gone. Further investigation was turned over to the master detective, James Black, and the next day he was on the spot carefully examining every nook and corner of the house.

As he was about to leave the room where the murder was done, his eyes fell upon a broad box standing in a corner. On top of the box was a little heap of ashes, evidently those from a cigarette.

Black turned to the local detective, who was with him and who had known the murdered man.

"Did Father Movillan smoke?" he asked.

"No, he did not smoke, but he used snuff."

"Indeed," said Black, and smiled as he examined the ashes more carefully.

"The fellow smoked Turkish cigarettes," he mumbled to himself.

In the square between the church and the police station the detective found a cigar store, in the rear of which was a small restaurant. He went inside and sat down at a table.

"Give me a cup of coffee," he said to the proprietor who was acting as a waiter as well. When the coffee was brought he engaged the man in conversation, asking him a number of questions about the town.

Then, after searching through all his pockets, he said:

"I am all out of cigarettes. You don't happen to have Nazir, I suppose?"

"Yes, I have."

"Then please give me a package."

The proprietor brought it.

"I don't suppose you sell many of that brand here?"

"No. They are too expensive. However, I did sell a package of them the day before yesterday."

"And who was the free spender?" inquired the detective.

"A soldier, Jules Balandon, who has just returned from the maneuvers. He has served his term in Paris and there developed some extravagant habits. Now he is home again with his parents, who are respectable people, but he won't be with them very long, I guess. He spends most of his time at the Golden Hen."

In the afternoon Black went to the Golden Hen, the best inn in the place. Around the tables a number of men sat smoking, drinking and talking. Black glanced about and sat down next to the two men who were playing cards.

He watched them closely and noticed that one of them, a rather young and handsome man, appeared to be nervous.

After a while one of the players stood up and said that he must leave on account of an appointment. The young man looked annoyed, and when Black suggested that he would take the place of the departing man his offer was eagerly accepted.

The detective proved himself a good player, but luck was aginst him and he lost most of the time. After a while he began to fumble through his pockets as if looking for something.

"What is the matter? Have you lost anything?" his partner asked.

"No; I thought I had some cigarettes, but it does not matter at all."

"Have one of mine," the other said, as he handed him a package of Nazir. "I see you smoke Turkish cigarettes, too, like myself."

"Yes. I do not like French tobacco; it is too strong for me," he answered, lighting one.

The game went on, and Black learned that his guess had been right and that his companion was indeed Jules Balandon.

Occasionally Balandon struck off the ashes of his cigarette in the ash tray. He was greatly interested in the game, and did not observe the detective pocket some of the ashes.

"Did you ever notice," Black said, "that the ashes of good tobacco are much finer and lighter than those of the ordinary kind?" And he pointed to the ash tray.

"No, I never thought of that," Balandon replied, shuffling the cards.

"Well, then, I am different. It may sometimes be of the greatest importance."

"Really, I don't see"—

"Well, I will show you," Black said, producing from his pocket the paper containing the ashes he had picked up earlier in Father Movillan's room.

"It is as plain as day," he said. "You will notice that the ashes in this paper are exactly like the ashes from your cigarette, and this is enough for me to prove that the murderer of Father Movillan is Jules Balandon."

He stopped a moment and looked at Balandon, who was as white as a sheet. Then he stood up and laid his hands on the shoulders of the other player.

"In the name of the law," he said, "I arrest you."

Some Use After All.

Diminutive Onlooker (after golfer makes his sixth fruitless stroke)—"If yer dig up any wriggly worms, can I 'ave 'em, guv-ner, 'cos I'm going a-fishin'?"

WEAVER COMES TO LIFE; GULLS DANGEROUS

By Joe Agler.

MOBILE, ALA., May 5.—Billy Smith will use "Lefty" Price, with Joe Dunn receiving his slants, in to-day's game with Mobile.

We lost yesterday's contest, but with any kind of baseball that we are able and can play, we should have had an easy game.

In the first place, Musser didn't appear to have a thing and he was knocked out before we had a chance to get together. "Buck" Weaver was then sent in and he had a lot of stuff and should not have been scored on.

There is only one thing that looks good from our standpoint, and that is Weaver looks to be in grand condition.

I must give Mobile credit—they have the best looking ball club the Crackers have faced this year. They all are fast and seem to be hitting good.

Well, there are three more games to play, and you can take it from me, we have the confidence and we will be out at that old park working just as hard as we are able. Probably we can repeat the Birmingham series.

The Crackers have played to 16,500 persons in the last two games.

Nearly 8,000 persons saw yesterday's game. The score was 9 to 4.

The Gulls pounded Musser out of the box in the first, getting two doubles and as many singles for three runs, without an out. Weaver was sent in and did better, though he was not given support which was calculated to help him in his uphill fight.

Mobile got the fourth run over in the first, and then in the fifth on two hits, three walks, two double steals and a wild heave, scored four more. They added the ninth tally in the seventh inning.

We scored in the first with two hits and Stocks' error. On a single and two infield outs, one of which was dumb playing by Cavet, we added another score. On one hit, two gifts and two infield outs in the seventh, we put over our remaining two scores.

Ground rules prevailed for both fields.

BASEBALL SUMMARIES.

SOUTHERN LEAGUE.

Games To-day.

Atlanta at Mobile.
Birmingham at New Orleans.
Nashville at Memphis.
Chattanooga at Montgomery.

Standing of the Clubs.

	W.	L.	P.C.		W.	L.	P.C.
Mobile	18	7	.720	M'mphis	9	12	.429
Atlanta	14	8	.636	B'ham.	9	12	.429
N'ville.	11	10	.524	N. Or.	9	13	.409
Mont.	9	12	.429	Chatt.	8	14	.364

Yesterday's Results.

Mobile 9, Atlanta 4.
Memphis 5, Nashville 2.
New Orleans 4, Birmingham 1.
Chattanooga 5, Montgomery 4.

AMERICAN LEAGUE.

Games To-day.

Philadelphia at New York.
Washington at Boston.

Standing of the Clubs.

	W.	L.	P.C.		W.	L.	P.C.
Phila.	12	3	.800	S. Louis	9	12	.429
W'ton.	10	4	.714	Boston	7	10	.412
Cland.	12	6	.685	Detroit	6	14	.300
Chgo.	12	9	.571	N. York	2	14	.125

Yesterday's Results.

Detroit 2, Chicago 1.
St. Louis 4, Cleveland 3.

NATIONAL LEAGUE.

Games To-day.

Boston at Brooklyn.
New York at Philadelphia.

Standing of the Clubs.

	W.	L.	P.C.		W.	L.	P.C.
Phila.	8	4	.667	N. York	8	7	.533
Ch'go.	13	7	.650	P'burg.	10	9	.526
S Louis	11	8	.579	Boston	4	11	.267
B'klyn.	9	7	.563	C'nati.	4	14	.222

Yesterday's Results.

St. Louis 10, Chicago 8.
Pittsburg 1, Cincinnati 0.

SOUTH ATLANTIC LEAGUE.

Games To-day.

Columbus at Charleston.
Albany at Jacksonville.
Savannah at Macon.

Standing of the Clubs.

	W.	L.	P.C.		W.	L.	P.C.
Sv'nah	11	5	.786	Ch'ston.	7	8	.467
J'ville.	10	6	.667	Macon.	5	8	.333
C'bus.	7	7	.500	Albany.	4	11	.267

Yesterday's Results.

No games scheduled.

OTHER RESULTS YESTERDAY.

Texas League.

San Antonio 7, Austin 2.
Dallas 5, Galveston 4.
Waco 4, Houston 1.
Fort Worth 10, Beaumont 6.

International League.

Montreal 5, Jersey City 2.
Rochester 3, Newark 1.
Providence 7, Buffalo 0.

American Association.

Columbus 4, Kansas City 1.
St. Paul 9, Louisville 1.
Toledo 8, Minneapolis 6.
Indianapolis 7, Milwaukee 3.

OTHER GAMES TO-DAY.

Empire State League.

Cordele in Americus.
Valdosta in Thomasville.
Brunswick in Waycross.

College Games.

Georgia vs. Washington and Lee, in Athens.
Catholic vs. Navy, at Annapolis.
Chattanooga vs. Carson and Newman, at ——.
Clemson vs. Newberry, at Clemson.
—— vs. Henderson and Brown, at ——.
G. M. C. vs. Mercer Sub Varsity, at ——.
North Carolina vs. Guilford, at Raleigh.

MONEY

LOANED TO SALARIED MEN AT LAWFUL RATES ON PROMISSORY NOTES

Without Endorsement
Without Collateral Security
Without Real Estate Security

NATIONAL DISCOUNT CO.
1211-12 Fourth National Bank Bldg.

GEORGIAN SPORTS COVERED by EXPERTS

SILK HAT HARRY'S DIVORCE SUIT :: The Judge Helps to Entertain

Copyright, 1913, by the Star Company.

:: By Tad



FATE OF MITT GAME ON COAST DECIDED TODAY

By H. M. Walker.

LOS ANGELES, May 5.—"How would you feel if you owned a business and that was worth $100,000 and knew that a 'soup' peddler was hiding in the basement trying to hand you a McNamara highball?"

Thomas Jefferson McCarey's answer when asked if he was feeling a bit nervous.

The Browne bill, aimed to kill boxing contests in California, is to be taken up again to-day in Sacramento. The fate of the game should be known inside the next few hours.

As McCarey, together with Promoter James W. Coffroth, of San Francisco, practically controls the whole world so far as championship contests are concerned, it will be seen that he is not padding his assets when he mentions the mere sum of $100,000.

"I can not believe that the sport will be legislated out of the State," said McCarey to-day.

"For ten years we have handled it here in so clean a manner that the enemies of the game, 99 per cent of whom never witnessed a game, have been unable to say a truthful word against it."

It is learned from a reliable source that the city of New Orleans would welcome McCarey in case the boxing game is killed in California.

Twenty-round contests are now permissible in Louisiana, and the Crescent City would become the logical championship battleground with this state closed.

Tommy Walsh, manager of Joe Mandot, the Southern lightweight, had a few words to say concerning the New Orleans situation.

"We are to start twenty-round boxing bouts down there this month," said Walsh, "and the sports have been frank in demanding that the game be handled as it has been handled in California for the past ten or fifteen years. They want championship contests. McCarey and Coffroth as promoters have been freely mentioned along Canal Street."

Also there exists the possibility that McCarey might go to New York and take a hand in the ten-round thing.

MORAN FOUGHT M'CARTY WITH BROKEN HAND

By Ed Currey.

NEW YORK, May 5.—There was a semblance of a tragedy enacted last week at the St. Nicholas A. C., when Frank Moran battled Luther McCarty ten hard rounds. The crowd cheered on Moran when he landed a telling punch on the acknowledged best man of the white hope division.

Moran always answered with a smile and was apparently the most cheerful man at the scene. He left the ring laughing and joking, but it was only by a strong effort that the blond-haired gladiator acted the part. Down deep in his heart there was a leaden feeling, for Moran knew what few others were aware of; his right hand was totally out of business through the breaking of a small bone, and what was more important he wasn't to receive a penny for his services.

Held Luther Even.

For 30 minutes he fought McCarty, and in the majority of rounds gave as well as he received. All the time he was in action Moran realized that with a useless hand he did not have the slightest chance of knocking out McCarty, which feat would be the only solace for the fact that he was fighting for nothing.

It was an exhibition of gameness, and the real heroism of the whole affair was that Moran carried out his part without a murmur. There was nothing for him to gain and everything for him to lose. He went through with it and gave the spectators their money's worth, for he did most of the forcing and made the fight.

Few realized that the fight was as good as canceled Wednesday morning. Moran's handlers knew he was really unfit to enter the ring and wanted him to call the affair off. He said, "No."

Few Morans in Ring.

Again in the evening he heard the receipts were only a little over $3,000. According to his contract, he was to receive a percentage on all over $4,800. When he was told that all he was to receive was a beating and that the injured hand would be accepted as a legitimate excuse, Moran simply said: "I'll fight McCarty if he knocks me out in the first round. I never ran away from a fight and no one is going to ever say I dodged McCarty."

There are few Morans in the ring.

GEORGE "K. O." BROWN WINS.

NEW YORK, May 5.—Members of the St. Nicholas Athletic Club were treated to one of the best entertainments in months Saturday. The main attraction was between Knockout Brown, of Chicago, and Battling Larry Ryan, of the West Side, in which the former was master of the situation from start to finish. In the fourth and seventh sessions Ryan went through the ropes.

STOVALL IS SUSPENDED.

CHICAGO, May 5.—Manager Stovall, of the St. Louis Browns, to-day was indefinitely suspended by President Ban Johnson for his imbroglio with Umpire Ferguson in St. Louis during Saturday's game with Cleveland.

PREP LEAGUE NOTES

Charlie Allen, of Marist, has made ten hits in the last two games his team has played. Allen was close to the top in Prep league batting last year, and if he keeps up his present pace he will lead them all this season. In the game with Stone Mountain last Friday he got four singles out of four times at bat.

Tech High has one of the gamest catchers in the league in "Rabbit" Hair. Hair had a finger nail knocked off in the game with Marist in the first inning, but finished out the game without a murmur. He is a freshman at Tech High.

Ross Haynes, the former Boys High twirler, continues to pitch big league ball at Riverside. In the last game he pitched Riverside trimmed Gordon 13 to 2 and Haynes allowed five hits. Very seldom does an opposing nine get more than a half-dozen safeties off Haynes.

The president of the Atlanta Prep League has decided to hold the annual track meet next Friday on the Marist field. Joe Bean, director of Marist, will have an eight-lap track laid off, as well as a 220 and 100-yard straight-away.

The list of entries and the order in which the different events will be run will be announced the day previous to the meet on Friday of this week. The list has not been completed yet, but the entries will have to be in by Thursday at 6 p. m.

In an inter-class team meet held by the students of Auburn Saturday the sophomore class won the greatest number of points, 44. The seniors made 34, the freshmen 19 and the juniors 10. "Pobby" Taylor won the 100 and 220-yard dashes although he ties the beam at 240 in his stockings.

Peacock was scheduled to play a game at Athens Saturday with the Athens High School nine, but the contest was postponed. Peacock will enter some boys in the Prep meet next Friday. There are at least half a dozen athletes at Peacock who look promising.

Holtzendorff, of Boys High, will no doubt win the pole vault in the meet Friday, while Fowler, of Marist, will probably cop the hammer throw of the meet.

Here is the present standing of the local Prep League:

Clubs	Won	Lost	P.C.
Boys High	4	0	1.000
Marist	3	1	.750
Tech High	3	2	.600
Peacock	1	4	.200
G. M. A.	1	4	.200

Coach Griffin, of G. M. A., is hustling the baseball team along as fast as possible. He realizes that they will have to get down to hard work if they expect to finish the season in anything better than last place.

The nine at G. M. A. has been badly handicapped since the two star pitchers, Hardeman and Hurlong left school. Durden and Babb are the only two available twirlers at G. M. A. now and Babb is too valuable a man at third base to be put in the box.

All of the teams in the local Prep League rested on Saturday. They all know that the final round in the pennant race will start this week and all want to be ready to do their best.



CHRISTY MATHEWSON'S BIG LEAGUE GOSSIP

PHILADELPHIA, May 5.—Now comes the real test for the Giants, when the Western teams in the National League journey East this week for their first intersectional series. The stiffest contenders for the pennant are bound to come from the West in the Pittsburg and Chicago clubs. After all the four Western teams have made their Eastern visit, there may be something to tell about the finish of the race.

Outside of the Giants, Chicago and Pittsburg will find little opposition in the East, except possibly in Philadelphia. Boston and Brooklyn will be weak-kneed against the charging Cubs and plunging Pirates, and it will be an excellent chance for one of these two clubs to open up a lead.

* * *

EVERS has shot out ahead with his team in grand style, but as soon as he drills into the East it is going to be a question of pitchers with him. The Cubs have been hitting the ball very hard so far this season, harder than any club in the league, but they have not met any finished pitching. The Pirates, who have a collection of twirlers that look very good on paper, have not received any effective boxwork, all the men being off form. This is practically the stiffest pitching the Cubs have encountered. The Chicago batters have easily clubbed their way through the pitchers on the Cincinnati and St. Louis clubs.

But when the Cubs hit the East they will meet able pitchers in both New York and Philadelphia, with one man, Nap Rucker, delivering a good game in Brooklyn. The pitchers on both the Giants and Phillies are much further advanced in their work than the twirlers on the Western clubs. McGraw has six pitchers in good condition now, while the Philadelphia staff is in tiptop form. The batting averages of the Cubs are liable to shrivel up a little bit when the sticklers meet up with some real twirling.

* * *

LOOK at the thing from the other angle. None of the Chicago twirlers have shown phenomenal form so far. For a long time this season not one of them had finished an entire game, but the team has been winning on its robust sticking ability, pounding out victories by big scores. Now, if Evers' pitchers do not improve and the Cubs meet good twirling in the East, they are liable to strike a slump which may tumble them off their perch. If they do slump, the pitching staff will be the cause of their downfall.

* * *

THE case of Pittsburg is slightly different from that of Chicago, but the outcome of the impending Eastern trip will have a large amount of influence on the Pirates' chances.

Clarke has an excellent pitching staff. No one denies that. But it is like a powerful engine which is running on only a cylinder or two and not firing very strong on these. The twirlers are all out of shape. Hendrix started the other day and could not find the plate. Adams went in and was no better. Pittsburg is a club that will come like a house afire along in July or August, but it conditions slowly. What Clarke needs most now is pitching, competent and able. If he fails to get any worth while on this Eastern trip, his team may be crowded back so far that by the time it is in good health there'll be a long road to travel to overtake the leaders, whoever they may be. The Giants are not sorry to see the Cubs beat Pittsburg now, because we still figure the Pirates to be our strongest rival for the pennant, and the further back they are crowded, the longer spurt they will have to make in the middle and at the end of the season. The team is bound to come through eventually. The ability is there.

* * *

IF Wagner can return to the game, the Pirates should give the Giants a hard battle for the flag. Reports conflict on the Dutchman's condition, but it is doubtful whether he will be able to play for a long time, if at all. That will hurt Pittsburg, because the infield is badly damaged with him out of it. The Giants do not expect the Cubs to hold up, and figure the Pirates will be the boys to beat. Therefore, the Chicago victories now are not troublesome.

RINGSIDE NEWS

Veteran Jimmy Clabby still ranks as one of the greatest middleweights in the game to-day. Last week the Hammond boy held Eddie McGoorty, claimant of the middleweight championship, to a draw at Denver in 10 rounds, after nearly all the critics in the Middle West had picked Eddie to beat Clabby.

* * *

Clabby has a wonderful record, having met nearly everybody of any account in his division. Jimmy also took several trips to Australia where he bested several of the leading heavyweights on the other side. Clabby could make 154 in a pinch.

* * *

So anxious is Gunboat Smith to meet Luther McCarty, that he has offered to guarantee McCarty $5,000 if he will meet him. Smith claims that Luther has been dodging him for the past year.

* * *

In the meantime Smith is doing light work in New York for his 20-round engagement with Jess Willard on the coast May 17.

* * *

Patsy Brannigan and Eddie Wimler have been matched to box 10 rounds in Steubenville, Wis., May 12. Both boys are featherweights.

* * *

Joe Sullivan, manager of Jeff O'Connell, laughs at Matty McCue's story that he refrained from putting out Posey Williams at Milwaukee the other night because he had a bad hand. Sullivan says the Racine boy is in for a trimming when O'Connell meets him at Racine on May 15.

* * *

George Dugdale, manager of Billy Walters, writes from Chicago that he has his protege matched to box "Wildcat" Ferns at St. Joseph, Mo., on May 15. The boys have already fought one draw.

* * *

Meyer Pries, the local bantamweight says he will gladly meet little Jimmy Grant, the Chicago boy, in a private bout, for a side bet. These boys have been wrangling for some time and its about time they could get together. George Castelis, Grant's backer, says Pries can meet him at the Georgian office and sign up for the bout at once.

* * *

Frank Klaus and Jack Dillon will meet at Indianapolis instead of Milwaukee. George Engle says the Hoosier City offered better inducements for the scrap. They will clash May 29 in a scheduled 10-round affair.

* * *

Tom McCarey may stage a bout between Eddie Morgan, claimant of the featherweight championship of England, and Jonny Kilbane, before he puts on the return scrap between Kilbane and Dundee. McCarey thinks this would give the fans more time before witnessing another struggle between the two American featherweights. He would then put on Dundee with the winner of the Morgan-Kilbane tussle.

* * *

Luther McCarty and his manager Billy McCarney will beat it for Calgary this week where Luther is billed to meet Arthur Pelky in a 10-round battle May 24.

* * *

Boston fans are now boasting Gilbert Gallant as a contender for the featherweight title. Gallant recently gave Battling Nelson a stiff fight for 12 rounds.

* * *

Steve Ketchel, Chicago lightweight who recently parted company with his manager, Larney Lichtenstein, writes that he would like to come here and meet some star lightweight. Ketchel has fought such boys as Charlie White, Pal Brown and Art Stewart.

* * *

Abe Attell is trying hard to get on with Johnnie Kilbane on the coast. Abe says his recent bouts have proven that he can still swing the padded mitts as of old.

* * *

Joe Mandot is on the coast doing light work for his 20-round fray with Bud Anderson May 30. This will be Mandot's last chance at the topnotchers if he is beaten.

* * *

Tommy Murphy says he will beat Willie Ritchie sure if he ever gets the champion in the ring with him. Tommy says Ritchie is far from a great champion.

"KEEP PURCHASE PRICES SECRET," SAYS JENNINGS

DETROIT, MICH., May 5.—Hughey Jennings opposes the giving out of the purchase price of star minor leaguers.

"If I had my way not a club in the league would announce its purchase prices," declared he. "In nineteen cases out of twenty this practice ruins a ball player. Marquard wasn't a bit of good for two years after he went to New York. I could name dozens of instances where ball players went wrong because in the first few days they failed to live up to expectations, and after that they lost confidence in themselves.

"What difference does it make whether a man cost the club $20 or $20,000, so long as he delivers the goods? It is the club's affair if it chooses to pay a high price for the player, just the same as it is the club's affair when it pays a star a big price for his services."

John Ruskin
A Cigar FOR ALL MEN
Two Sizes
AFTER DINNER RECESS
5¢

TRUSSES

Abdominal Supports, Elastic Hosiery, etc. Expert fitters, both lady and men attendants; private fitting rooms.

Jacobs' Main Store
6-8 Marietta St.

JACK BRITTON IS SUED BY HIS FORMER MANAGER

NEW YORK, May 5.—Jack Britton, the Chicago lightweight, who, in private life, is William J. Breslin, was made the defendant in the City Court in a suit brought by John L. Costello, his former manager, to recover an aggregate of $2,187 for money he alleges he advanced for personal expenses of the boxer during the time he was under his management.

Costello, in his complaint, recites that from February, 1911, to July, 1912, he managed the fighter under an agreement by which he was to receive one-fourth of all the money earned by the fighter in his bouts, and in addition was to be reimbursed by the fighter for all moneys he expended for necessary expenses.

NELSON SAYS HE WILL QUIT RING ON MAY 4

PHILADELPHIA, PA., May 5.—Battling Nelson last night announced his retirement from the prize ring after his fight in Pittsburg on May 14.

He declares that he is satisfied that he never can be a contender for the lightweight crown. "I promised the public I would make this announcement when I had satisfied myself that I could not come back. I am satisfied."

What Walter Johnson Has Done This Year

April 10—Against New York, won 2 to 1, allowed 7 hits, fanned 3, gave 1 base on balls, no earned runs in 9 innings.

April 20—Against New York, won 3 to 0, allowed 5 hits, fanned 9, gave no bases on balls, no earned runs in 9 innings.

April 24.—Against Boston, won 6 to 0, allowed 2 hits, fanned 7, gave 2 bases on balls, no earned runs in 9 innings.

April 26.—Against Boston, allowed 2 hits, fanned 1, gave no bases on balls, no earned runs in 1 inning.

April 30—Against Philadelphia, won 2 to 0, allowed 4 hits, fanned 10, gave 1 base on balls, no earned runs in 9 innings.

May 3—Against Boston, allowed 4 hits, fanned 4, gave 1 base on balls, no earned runs in 5 innings.

Summary—Won 5, lost 0, allowed 24 hits or 5 per game, fanned 35 or 7 1-2 per game, gave 4 bases on balls or 1 per game; has been scored on but once, an unearned run, and has pitched 41 innings without allowing a run.

Georgia-Alabama League Opens Season

Six Teams Billed to Meet on Diamond To-day; Schedule Closes August 16.

LA GRANGE, GA., May 5.—Everything is in readiness for the opening of the Georgia-Alabama League to-day, six teams being billed to get into action.

Every club in the league has a reserve fund of money on hand with which to start the season, and intense interest is prevailing at every town in the league. The 1913 season will run from May 5 to August 16, after which time the winner of the pennant will probably play championship games at several of the towns in the league with other small league pennant winning teams.

The salary limit of the Georgia-Alabama League is $850 per month, including the salary of the manager, who is supposed to be a playing manager. The salary limit was made low in order to enable the league to stand together in case of bad attendance, and heavy fines will be imposed upon any team found exceeding the salary limit.

The clubs are all in condition to play snappy ball, and almost all of the teams are made up of youngsters, and there will undoubtedly be many fine players developed and sold from each team at the end of the season.

Following is the schedule for today:

Anniston at Gadsden.
Opelika at Talladega.
LaGrange at Newnan.

CROSS AND TRENDALL SIGN.

ST. LOUIS, MO., May 5.—Leach Cross, of New York, and Harry Trendall, of St. Louis, signed articles yesterday to fight eight rounds here May 8 at 135 pounds.

MANY STARS TO BOX THIS WEEK AT NEW YORK

NEW YORK, May 5.—The St. Nicholas Athletic Club will be in the field again this week with another high-class bill, featuring with ten-round bouts between boys of three classes. The main event will show Johnny Lore, of the West Side, against Sam Robideau, one of the best lightweights which Philadelphia has turned out in some time. Robideau has had considerable experience, and is regarded as one of the most promising boys of his class. In the ten-round semi-final the contestants will be George "Knockout" Brown, of Chicago, and Leo Houck, of Lancaster. These two middleweights have been figuring in bouts with the topnotchers of their class for the past two years. In the opening ten-round bout the principals will be Kid Black, of the West Side, and Tommy Houck, of Philadelphia.

* * *

THE Atlantic Garden Athletic Club will also put on an all-star show at its club house to-morrow night. Frankie Burns, the Jersey City bantamweight, who has fought all the leading boys of his class, including the champion, as well as two featherweight champions, will oppose Jimmy Murray, in the main event. Battling Hurley, of Passaic, and Young Frank, of the West Side, will come together in the ten-round semi-final, and the opening bout will show Young Gradwell, of Newark, vs. Gene Gilvey, a local 133-pound boy.

* * *

THREE ten-round bouts will be put on to-morrow night at the Brooklyn Beach Athletic Club, of South Brooklyn. Jack Hanlon and Al McCloskey, heavyweights, will be the headliners. The other bouts will bring together Jack O'Donnell vs. Young McGowan, and George Frazer vs. Jimmy Jarvis.

The new Polo A. A. will put on its regular weekly show Friday night. On Saturday night the usual programs will be put on at the Fairmont, St. Nicholas and Atlantic Garden Clubs, of New York; the Irving National and Gowanus Clubs, of Brooklyn, and the Liberal Athletic Club, of Staten Island.

* * *

THE real feature on the week's card is the show to be staged at the Forty-fourth Street Sporting Club. It was intended to reopen this club to-night, but a postponement was found necessary and the show arranged for to-night will be put on Friday night. The star event of the card will bring together Mike Gibbons, of St. Paul, and Dave Kurtz, the rugged middleweight of Newark. Gibbons has not boxed here since his unsatisfactory affair with Eddie McGoorty at Madison Square Garden several months ago.

In the ten-round semi-final at the same show Tom Gibbons, who made such an impression in his two recent bouts here, will test his speed and skill against Antoine Pollet, the Canadian light-heavyweight, who won two bouts by the knockout route at the new Polo A. A. Another ten-round bout will complete the card.

EDDIE FOSTER STILL ILL.

WASHINGTON, May 5.—No change has been noted in the condition of Eddie Foster, the Nationals third baseman, who is ill at Georgetown Hospital with typhoid fever.

ANOTHER MAN CURED OF RHEUMATISM

Quaker Herb Extract Again Produces a Startling Result.

At last it seems a remedy has been discovered which actually gives results. Quaker Herb Extract, which has been introduced at Coursey & Munn's drug store, has certainly produced such marvelous results that it has proven its worth. This great remedy, composed of God's choicest gifts to mankind, viz., herbs, roots, barks and blossoms, is the same remedy which has been so successfully used by our forefathers, the friends of Quakers. There is not one ingredient in the remedy which can possibly harm, and for that reason it may be taken by all, young and old. It is a tonic which builds up quickly, a blood purifier and system cleanser. For sufferers of rheumatism, catarrh and stomach troubles it is particularly recommended, and that it actually gives wonderfully quick results can be proven by the hundreds of people right here in Atlanta who have been cured.

Another great cure was reported at Coursey & Munn's drug store. Mr. McWhorter said: "I had a severe case of plain, every-day rheumatism, just like thousands of other people have. It seemed to locate in my right side. When I arose in the morning I was sore and stiff." Mr. McWhorter had used almost every liniment and rheumatic relief known, but they had failed to do anything in his case. He was becoming discouraged until he called at the drug store and obtained Quaker Herb Extract. After using twelve bottles, he states that he is entirely cured, and his wife is now using the Extract and states she is highly pleased. He lives at 301 Luckie Street, if you wish to investigate.

If you suffer from rheumatism, catarrh, kidney, liver, stomach or blood troubles call to-day at Coursey & Munn's drug store, 29 Marietta Street, and obtain Quaker Herb Extract, $1.00 per bottle, 3 for $2.50 or 6 for $5.00. Oil of Balm, 25c or 5 for $1.00. We prepay express charges on all orders of $3.00 or over.

SCHWARTZ WILL STAND PAT ON PRESENT CLUB

NASHVILLE, TENN., May 5.—Bill Schwartz's move in replacing Jesse James, in right field, with Delmar Dewaine Young, the Cleveland grocery clerk, and the subsequent sale of Jesse to the Pelicans, will likely be the last time the boy leader will tinker with the lineup of the club, outside of a choice between twirlers Lefty Williams and Charles "Jonah" Case.

James' work on the rightfield precipice in Sulphur Dell was a great improvement over the showing made by Young, for he is a fast fielder and has a whip of steel. But the ex-Texas Leaguer wasn't doing any great amount of damage and since he was owned by Brooklyn, Schwartz decided to allow Frank to claim him at the waiver prince.

Dell Young has all along been frank to confess that the steep hill in right has been an unsolvable riddle to him, owing to his weight but he insists that on the road he can field with the best of them. It begins to look as if his alibi will have to be accepted for Young on the road is continually making all sorts of hair-raising catches, while at home it looks like a school boy. Schwartz will probably shift Davey Callahan to the cliff when the club returns and use Dell in center.

There is no denying that the Cleveland boy can clout the ball and just now some hard hitting would come in mighty handy with the flingers stumbling along as they are. In fielding there isn't a club in the circuit that has the call over the lucky Vols, for in Lindsay, Goalby and Bill Schwartz they have the fastest double play trio that ever choked off a batting rally in the Southern.

GEORGIAN SPORTS COVERED by EXPERTS

Jeff Has Taken the Japanese Situation Into His Own Hands :: :: By "Bud" Fisher



League Standing Due a Shake-Up

Mobile May Slump a Bit Very Soon

By Percy H. Whiting.

THE Southern League clubs are getting ready for the first show down. Up to yesterday the Eastern clubs were playing only in the East, the Western clubs in the West.

What these games proved was merely that:

1. Atlanta and Nashville were stronger in the East than Chattanooga and Birmingham.

2. Mobile and Montgomery are stronger in the West than Memphis and New Orleans.

Up to yesterday no Eastern club had played a Western club.

So, as far as the records go, every club in the Eastern division might be stronger than any in the Western.

And Mobile, with all its lead, might be able to finish no better than fifth. Our private opinion is that the Eastern clubs may puncture the Gulls' bubble.

The games of the next couple of weeks will give us some real line on what is to be expected.

* * *

JUST how much Leonard Dobard has had to do with the knocks on the Atlanta club published in papers in the Southern section, we don't know. But knowing him, we have an idea. Here is a fair sample of what is appearing:

Refusing to join the Beaumont Texas League club, to which he was released under an optional agreement, Leo Dobard, local shortstop, whom the Crackers secured from Cralk Griffith, of the Washington club, returned to New Orleans Tuesday.

Dobard was out in a Montgomery uniform during the practice, and it is probable he will become a member of "Jawn" Dobbs' Billikens, if a trade can be arranged with the Crackers. Dobbs is eager to get Dobard, and it is believed Billy Smith will turn him over to Montgomery.

The local boy is said to have received a raw deal from Billy Smith. It seems that Dobard was brought to Atlanta and practically forced to sign a contract calling for the same salary that he drew last year from the Dayton Central League club.

In working this ancient trick Smith was violating the rules of baseball, for a player taken from a smaller league is entitled to a boost in salary. Following a quarrel, however, Smith shipped Dobard to Beaumont.

* * *

LET'S have a look at Dobard's record:

He was secured from the Central League by draft.

When reporting time came Dobard was one of the last men to report.

He claimed to be in good condition but he didn't show it.

No man on the team acquired the enmity of ALL the fans any sooner.

When it came time to sign Dobard wouldn't sign.

He took his said story to Bill Smith.

"Don't sign, and see if I give a cuss," Bill Smith told him. "You make me tired. You haven't shown me ANYTHING. You're lucky to be offered a contract. Sign it or GET OUT!"

Dobard sulked around a day or two and then signed.

After he was a member of the team he showed even less than before. If ever there was a rum-dum playing ball in Atlanta Dobard was the man. He fielded miserably, threw wretchedly, got crossed on signals, was a joke on bases and didn't show anything.

Finally, in disgust, Bill Smith sold him to Beaumont. Instead of going he sticks around and tells the newspapers what an awful deal Bill Smith handed him.

In our opinion Bill paid Dobard a signal honor in thinking he was good enough for the Beaumont club and handed an awful knock to the Texas League at the same time.

If Dobard had been offered $85 a month to play in Atlanta it would have been shameful carelessness on the part of Bill Smith in wasting the Crackers' money.

* * *

BRANCH RICKEY, coach of the University of Michigan team has a new one. He is handcuffing his players in bunting practice. Of course he doesn't use the regular police bracelets. But he ties ropes to their wrists and then fastens them to their belts.

The idea is to keep them from hitting at the high ones.

Rickey tried to talk his men out of bunting at the lofty hurls but it did no good. Then he tied their arms down. With the handcuffs on, if a man tries to bunt at a high one it nearly breaks his wrists.

This plan might work with Bill Smith's men. They surely lack a lot of being polished bunters right at present.

JOE KUTINA MAY BEAT TARLETON OUT OF JOB

NEW ORLEANS, May 5.—Bob Tarleton's job with the Billikens is everything but safe, according to reliable information. Johnny Dobbs is said to be awaiting Joe Kutina, a hold-out to report and as soon as he does, which is expected to occur in a few days, Bob Tarleton, local first sacker, is to be given his unconditional release.

Tarleton joined the Billikens this spring when Dobbs needed ball players, and has been going fairly well. Kutina, however, in Dobbs' position, is a better man than Tarleton and because of this Bob will have to go elsewhere.

Tarleton has been slated for his release for several weeks. Refusal of Hornhorst to report forced Dobbs to keep Bob, but all hope for his job is now given up, due to Kutina notifying the Billiken leader he will report soon.

BOSTON WOULD SEE GOTCH TACKLE ZBYSZKO AGAIN

CHICAGO, May 5.—George V. Tuohy, Boston wrestling promoter, is in Chicago seeking to bring Frank Gotch, wrestling champion, and Stanislaus Zbyszko, the Pole, together in another bout, to be staged at Boston some time in July.

Tuohy found the Pole's manager willing to sign up and expects to go to Marshalltown, Ia., to-day to meet Gotch.

RUSSELL AND ANDERSON IN RING BOUT TO-NIGHT

MEMPHIS, TENN., May 5.—Frankie Russell, the New Orleans lightweight, and Jimmy Anderson, local boy will clash here to-night in a 10 round battle. Anderson recently defeated Young Dyson here and is looked upon as to come in the lightweight ranks. The weight, 133 pounds at 3 o'clock, will be an easy matter for both boys.

606 SALVARSAN
914 Neo Salvarsan

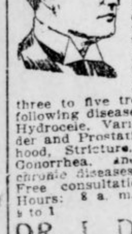

The two celebrated German preparations that have cured permanently more cases of syphilis or blood poison in the last two years than has been cured in the history of the world up to the time of this wonderful discovery. Come and let me demonstrate to you how I cure this dreadful disease in three to five treatments. I cure the following diseases or make no charge: Hydrocele, Varicocele, Kidney, Bladder and Prostatic Trouble, Lost Manhood, Stricture, Acute and Chronic Gonorrhea, and all nervous and chronic diseases of men and women. Free consultation and examination. Hours: 8 a. m. to 7 p. m.; Sunday, 9 to 1

DR. J. D. HUGHES
16½ North Broad St., Atlanta, Ga.
Opposite Third National Bank.

CHICHESTER S PILLS
THE DIAMOND BRAND.
Ladies! Ask your Druggist for Chi-ches-ter's Diamond Brand Pills in Red and Gold metallic boxes, sealed with Blue Ribbon. Take no other. Buy of your Druggist. Ask for CHI-CHES-TER'S DIAMOND BRAND PILLS, for 25 years known as Best, Safest, Always Reliable
SOLD BY DRUGGISTS EVERYWHERE

LAJOIE ENTERS 18TH SEASON GOING STRONG

APPROPRIATE words of regret have long since been prepared.

For years the historians of baseball have been ready to sound the death knell over the baseball career of the great Frenchman, Napoleon Lajole.

For years scribes and fans have watched with keen, practiced eyes for the first signs of that slipping which marks the beginning of the end of the career of all great men of the diamond.

In their eagerness to be the first to sound the warning some have occasionally mentioned that "Larry doesn't go as far to get 'em as he used to."

Some enthusiastic scribes have written volumes when he fanned, taking the opportunity to note that at last they had seen a flaw in his marvelous batting eye.

A "Veteran" 10 Years Ago.

Ten years ago he earned the title of "veteran." They called him the wonderful Larry, the greatest batsman who ever lived. A short time later they began to call him the "old veteran." They marked the passing of each season with the notation that Larry was getting close to his finish. They began to utter regrets that baseball must soon lose one of its brightest lights. They made much of the fact that most diamond stars lose their luster after passing the tenth year and almost invariably are forced to retire before or in the neighborhood of their fifteenth year.

Each injury which forced his temporary withdrawal from the game caused a quiver of fear to trickle through the nation lest the injury should result in his permanent retirement.

With the rise to fame of the noble little Trojan Johnny Evers; the sensational young Eddie Collins, and the dashing Capt. Larry Doyle, of the Giants, admirers of those gentlemen, in their enthusiasm over favorites, have been wont to refer to Larry as "the great Frenchman who was."

Looks Better Than Ever.

Now what a change there has been. Those sentiments, expressions, and opinions have been buried with the past. Piled high as a sarcastic monument above them now stands a series of performances since the opening of the campaign of 1913 which makes the name and glory of Napoleon Lajole sparkle and glisten as it has not in many years.

Not that his work has ever seriously retrograded, but rather that he is consistently demonstrating that as a ball player he is as great as if not greater than he ever was before, and that to-day, just as ten years ago, he is sole possessor of the title of "The greatest second baseman of the past or present."

Eighteen years ago Larry flashed over the baseball horizon to be termed the marvel of the sport. Sensational plays by him both in the field and at the bat were chronicled with regularity. From the moment of his baptism in the National League he was one of its most prominent actors.

His feats of recent dates are so thoroughly engraved on the minds of the fan army that it is scarcely necessary to recall them at this time. Only a few days ago a sensational stop by him enabled Fred Blanding to shut out Detroit. Only the day before that was his fielding one of the brightest features of another victory over Detroit.

And they said he was "going back."

JAKE STAHL TO BE BENCH MANAGER NEXT SEASON

BOSTON, May 5.—Jake Stahl, manager of the Boston Red Sox, will be a bench manager after this season and will surrender the guardianship of the initial sack as soon as he can find a suitable successor, according to a report in circulation yesterday in the Red Sox camp. Neither Engle nor Janverin fit in with Stahl's idea of a first baseman, and it is said he is willing to turn over three or four players for a star first baseman if one is on the market.

BASEBALL IN 1925

(Copyright, 1913, International News Service.)

By William F. Kirk.

THE baseball park was crowded on a lovely summer day
With rooters young and full of life, and rooters old and gray.
This was no plain steel structure like the stadiums of old;
The bleachers were of silver and the stands were solid gold.
The peanut venders moved about with grandeur and disdain
Bedecked as Spanish pages in the days of Philip's reign.
The bat boy's silver spangles shone resplendent in the sun;
Groundkeeper Murphy's raiment was the best that could be spun.
The press box in the grandstand, with its busy telephones,
Was built of purest marble, studded thick with precious stones.
The people sat enraptured, no one caring to go home,
Feasting their eyes on splendor like the pomp of ancient Rome.
The umpire, in a diadem of rubies and of pearls,
Removed it for a moment from his richly perfumed curls.
And this is what he had to say
Upon that lovely summer day:

"Cobb has gone to Europe
In his aeroplane;
Wagner's down on Wall Street
Cornering all the grain.
Matty's loaning money
To Rockefeller's firm;
McGraw has launched his navy
To make the English squirm.
Larry Doyle went with him
And both remarked to me
They might be back this winter
As soon as Ireland's free.
Don't blame the athletes, people!
They're all too rich to play.
Get back your tenspots at the gate—
There'll be no game to-day!"

FOOD FOR SPORT FANS

By GEORGE E. PHAIR.

MATTY.

He is old and decrepit and lame;
You can tell by the droop in his frame,
You can tell by his sigh
And the woe in his eye
As he wins a thirteen-inning game.

He is weary and feeble and weak,
And his elbows and vertebrae squeak;
You can tell he's a joke
By the volumes of smoke
As the ball whizzes by like a streak.

He is broken and haggard and sore,
And he cannot produce any more;
You can tell he's a cinch
When he works in a pinch
And prevents them from tying the score.

He is aged and crusty and grim;
He has lost all his pepper and vim.
Said McGraw with a sigh:
"I would give my right eye
For a few more old cripples like him."

It must be admitted that Mr. Elberfeld's athletes play a consistent game. In fact, they are the most consistent losers in the Southern League.

It behooves Tyrus Cobb to pay strict attention to his knitting this year. Ping Bodie has developed so much speed that he can stretch a home run wallop into a two-bagger.

Reports from the Far West indicate that Messrs. Kilbane and Dundee have split fifty-fifty on the featherweight title.

Joe Tinker, who was presented with a suitcase by his admiring friends, may need it when Garry Hermann sends him on his way.

THEM UNIFORMS.

An umpire faced an athlete grim
And spoke these burning words to him:
"Strike, if you will, you horrid brute,
But do not soil my ice cream suit!"

Speaking of uniforms for umpires, the most appropriate would be one of black and white stripes, running crosswise.

In view of the fact that he had the approbation so to speak, of James J. Corbett, Johnny Kilbane did exceedingly well to get an even break.

Speaking of omens, this is Christy Mathewson's thirteenth year in the National League. When he pitches, it is considered an unlucky sign for the other team.

Norman Elberfeld is beginning to realize that a manager can not win a pennant unless he is aided and abetted by a baseball team.

Walter Johnson arises to remark that he will not play next year for less than $10,000. This constitutes the world's record for long-distance holdouts.

As for hunger strikes, Mrs. Pankhurst has nothing on the male citizen who lingers until the finish of a Southern League game.

HERO WORSHIP.

He may have been a wonder yesterday;
He may have hammered many a healthy clout,
But when his batting eye goes wrong they say:
"Aw, take him out!"

He may have been a Walsh in days gone by
And heaved the ball with many a curve and crook,
But when his stuff goes wrong they up and cry:
"Aw, get the hook!"

The baseball rooters know no yesterday.
To them the past is always dark and dim,
And when a hero falls they laugh and say:
"The hush for him!"

"RUBE" WADDELL SAYS HE IS THROUGH WITH GAME

MINNEAPOLIS, May 5.—George Edward ("Rube") Waddell is through with baseball forever, so he declares to-day. He had been turned over to the Northern League club here by the Minneapolis American Association club, after a long illness. He pitched one good game for the bush leaguers, but Saturday turned in his uniform and declared that he was through.

"I've been in the business for fifteen years," said the once great twirler, "and I guess I'll quit. I may pitch a game occasionally for an independent team, but that will be all. I'll make my living some other way."

JULIAN M. RAY.

He is now in charge of the men's shoe department of the Fred C. Stewart Co., 25 Whitehall Street.

Mr. Ray, who is one of the best known shoe salesmen in Atlanta, having been actively engaged in this line for many years, has acquired a wide circle of friends and patrons whom he will be glad to welcome at his new location.

NAVY FIVE ELECTS CAPTAIN.

ANNAPOLIS, MD., May 5.—Clarence J. McReavey, of the State of Washington, was yesterday named as captain of the Naval Academy basketball team. He is the center of the five.

LIPPE TO TAKE YANKEE BOXERS ON LONG TRIP

By Ed. W. Smith.

CHICAGO, May 5.—Unmindful of the numerous warnings by American fighters and fight managers who have tried the Australian boxing game and found it sadly wanting in many respects, Al Lippe is going to give it a whirl with a couple of Yankee stars. And in the face of all that has gone before, Lippe must be set down as one of the gamest and most courageous of all to make a trip of that character and length in search of the fleeting and floating dollar or Bank of England note, as the case may be. Lippe is going to take Jeff Smith, a corking good middleweight, and Frank Loughrey, a speedy lightweight, to the "land down under," as the English call Australia. They are booked to sail from San Francisco June 3.

* * *

WE take it that Lippe has his round trips and a snug sum of expense money stowed away in his fashionable jeans, else he would be the muttiest of mutts to undertake the journey. Every returning pilgrim from Australia smiles a knowing smile and advises against anybody else making the journey. Joe Woodman, Sam Langford's manager, was compelled to sue for $12,000 that he had coming to him over there and the defendants got so many continuances and delays that Joe apparently is about to pass up the whole thing and quit cold—incidentally without his money. That is merely a sample of the treatment that has been accorded American fighters and their managers over there.

* * *

LIPPE would like to show his two stars around Chicago before he leaves for California to board the steamer. He says that Smith can make 152 pounds in a pinch, but that he will meet any of them right up to 158, and would prefer a match with Eddie McGoorty because he regards the Oshkosh man as the real champion of the county. Loughrey is credited with victories over Bat Nelson, Young Erne, Dave Deshler and most of the good boys of the East. He is a bit oversized for an American lightweight, his lowest poundage being 138. But he will fit in beautifully in Australia, where lightweights are just as apt to be thrown into the pit with middies and feathers with welters, etc. Note the case of Rudy Unholz, the Denver lightweight, who fought in every class above his own during his trip to the Antipodes.

JORDAN SIGNS TO PLAY UTILITY FOR CRACKERS

MOBILE, ALA., May 5.—A. Otto Jordan, the oldest player in the Southern League in point of continuous service, and in his day the greatest second baseman the Southern League ever saw, has been signed to play utility roles with the Atlanta club.

He will probably join the team to-day.

Jordan played for years under Billy Smith as field captain, and the Atlanta manager believes that Otto will be worth his pay as his personal representative on the coaching lines.

JOE THOMAS AND WHITE REMATCHED FOR MAY 19

CHICAGO, May 5.—Charlie White, local scrapper, who recently knocked out Joe Thomas, of New Orleans, in that city in eight rounds and who meets him again at New Orleans on May 19, to-day started training at Nate Lewis' gym to fit himself for another knockout victory.

White hopes to get on with Freddie Welsh, Johnny Dundee, Leach Cross or some of the other top-notchers.

TOBACCO HABIT You can conquer it easily in 3 days. Improve your health, prolong your life. No more stomach trouble, no foul breath, no heart weakness. Regain manly vigor, calm nerves, clear eyes and superior mental strength. Whether you chew or smoke pipe, cigarettes, cigars, get my interesting Tobacco Book. Worth its weight in gold. Mailed free. E. J. WOODS, 334 Sixth Ave., 748 M., New York, N. Y.



MUTT and JEFF COLUMN

FORTY-FOUR years ago the first professional ball club in the world was organized. It was the famous Cincinnati Reds, the pioneer paid baseball club, in whose existence the great national game, as it exists to-day, had its inception.

In 1869 this club played through the entire season, from March 15 till November 15, and never lost a game. It finished the season with a standing of 1,000. Its pay-roll for the year, including every cent that went to the players in salaries, was $9,500.

There were ten players on the club, of which one was a pitcher. Asa Brainard, and another was a substitute. The average salary per player was less than a thousand dollars, or, to be exact, $950. The highest paid man was George Wright, who got $1,400, the shortstop. Captain Harry Wright, pulled down $1,200 for his share. The pitcher, who went through the season with a clean record, got $1,100.

And last year Hans Wagner pulled down a cool $10,000 for galloping around somewhere between second and third, punishing the pill and running bases.

Some difference, what!

Tyrus Cobb got $9,000 last season, and is said to be drawing $12,500 this season.

* * *

HARKING back, the payroll of that little old club in the '60s that went clear through without sustaining a defeat looks picayunish, doesn't it?

And those fellows played ball in a different way than it is played to-day. They didn't have gloves, masks, shoes, protectors and the thousand and one things that the modern diamond star has to guard himself with. The games were riots. When there was no blood shed the fans demanded their money back.

Here's the salary list of the first professional ball club, taken red-hot from the ledger of the treasurer:

Harry Wright, captain	$1,200
George Wright, shortstop	1,400
Asa Brainard, pitcher	1,100
Fred Waterman, third base	1,000
Charles Sweasy, second base	800
Charles Gould, first base	800
Douglas Allison, catcher	800
Andrew Leonard, left field	800
Calvin McVey, right field	800
Richard Hurley, substitute	800

* * *

ONCE upon a time there was a black-and-tan maul-swinger named Steve who took up the light and remunerative work of editing a bootblack stand and was doing fairly well at it until a fight promoter got a slant at his biceps and lured him away.

Steve was generously designed as to beam and water-line length, but all of his bigness was on the outside. His soul never soared above shoeshining. If violently shaken his heart rattled around inside him like a navy bean in a wash boiler, but his manager did not take the precaution of shaking him before he tied him to a pair of gloves and pushed him into the ring against a lad whose middle name was Mingle.

Up to this moment the manager believed that he had a meal ticket in Steve and up to this minute Steve knew that he had a meal ticket in his manager. But the first time the unsmoked meat eater in the opposite corner came out and poked Steve generally about the mush, he hastily climbed through the ropes.

"What's the matter?" yelled the manager, rushing toward him and motioning him back. "Ain't you gonna fight any more?"

"Yes," replied Steve, deliberately, slipping on the new bath robe his manager had bought him, "but not any more to-night."

DO YOU ITCH?

If so, use Tetterine. It cures eczema, ground itch, ringworm, itching piles, infant sore head and all other skin troubles. Read what C. B. Raus, Indianapolis, says:

Enclosed find $1. Send me that value in Tetterine. One box of Tetterine has done more for eczema in my family than $50 worth of other remedies I have tried.

Use Tetterine

It relieves skin trouble that has baffled the best medical skill. It will cure you. Get it to-day—Tetterine.

50c at druggists, or by mail.
SHUPTRINE CO., SAVANNAH, GA.

BASEBALL
Diamond News and Gossip

"Pennants aren't won in April," says Barney Dreyfuss. True, quite true. But the games won in April help an awful lot.

* * *

It seems now, according to New Orleans papers, that the reason the Pelicans are making such a wretched showing is that they are being robbed by the umpires.

* * *

Of all the purile, feeble excuses for losing a ball game there is nothing equals this one:

"The umpire done it."

* * *

Umpires are human, poor devils. They do their best. It may look bad. But remember they are trained men, and right on top of the plays.

* * *

In civilized cities they have stopped panning the umpires. It does not hurt the umpires or help the decision.

* * *

Joe Tinker goes so far as to admit that the Cubs have a chance for the pennant—which may be considered a warm tip, considering Joe's feelings on the subject.

* * *

McGraw says the reason the Reds have made such a wretched start is that the team didn't really train in the South. "They only practiced once a day," says McGraw, "and they didn't work very hard then."

* * *

The Baltimore team has canned the celebrated "Lefty" Russell—who tried to pitch for Atlanta once. Thus passes the chestiest bloomer of them all.

* * *

John Ganzel says the newspapers are breaking up his club—which is the silliest alibi in the world, surpassing in ridiculousness the celebrated one entitled, "The umpires done it."

KING AND HENDERSON BOX HARD TWENTY-ROUND DRAW

ROCK ISLAND, ILL., May 5.—Johnny King, of Chicago, and Earl Henderson, of this city, boxed twenty rounds to a draw here yesterday. Both men stood punishment well, and it was a tough fight all through.

2 GALLONS $2.95
EXPRESS PAID
Special 30-day cut price on
STRAIGHT WHISKEY
Made to Secure 5,000 New Customers

Send for 2 gallons of this whiskey at the CUT PRICE of $2.95 and compare the quality with 2 gallons of any other kind advertised in this paper at $4.00 or $5.00 for 2 gallons, and if our Straight Whiskey is not better—you be the judge—send ours back on first train and we will return your money and a dollar bill extra for your time.

The above is an iron-clad agreement never printed before in any paper by any whiskey house—so it's up to you to test it out! Return this ad with remittance and state if you wish Rye or Corn Whiskey.

SPECIAL The Webb Bill is not intended to and does not interfere in the slightest manner with shipments of whiskey intended or personal use. We guarantee delivery to you of above described 2 gallons Straight Whiskey on receipt of $2.95. We refer to Atlantic National Bank, Jacksonville, Fla.

Uncle Sam Distilling Company
JACKSONVILLE, FLA.

THE GEORGIAN'S MAGAZINE PAGE

Not a Matter of Height

By BEATRICE FAIRFAX.

ONE who has never taken heed of that very homely saying that "The greatest values are done up in the smallest parcels" writes the following letter:

"I am 17 years of age, and in spite of my age I am very short of stature. Many people often knock me, and especially young men in whose company I am, and others whom I do not know, and hardly think I would like to know for the reason that they call me 'Shorty,' 'Shrimp,' 'Little One,' and other names that irritate me. This would not be so bad, but as I am very well aware of the fact that I am short it makes it twice as hard to bear when they say such things.

"I try to ignore all the remarks they make, but it is useless and I feel very heartsick over them. When I go to a dance or to a ball, I come home usually very depressed, as I know how to dance quite well, and I seldom get a good partner to dance with, as young men, as well as other young ladies, do not want to take a chance with a little girl.

"I would feel very grateful if you would advise me as to what I should do, as I have a desire to be popular and jolly wherever I am, and often these remarks mar all my pleasure.

"OCTAVUS."

Not Important.

My dear Octavus, popularity is not a matter of inches. If it were, many who are now the happiest, merriest, most useful, most needed and best loved of all humankind would find themselves isolated and despised. And other great, hulking, awkward, lazy creatures, slow in wit, loving and laughter, would suddenly discover popularity—a popularity that in most cases must carry its measuring string as an explanation.

In the first place, you are not through growing. While the majority no longer shoot upward after 20 is passed, there are instances of physical growth being still incomplete at 30. You have at least three years of grace, and undoubtedly more.

I can understand what a hardship your short stature appears to you, but I ask you to forget it lest brooding over it result in a greater misfortune. It is distressing to mourn for a few inches in physical growth to such extremes that the mental and spiritual growth are retarded, and that is what I fear for you. You are looking in instead of looking out, and that unfailingly results in dwarfed mentality and a spiritual blindness.

Please try to look at it in this way: The really great people of this world have, with few exceptions, been those of small stature. The useful ones, the helpful ones, those quick to sense danger and alert in averting it, have always been those who were short, like yourself. But, unlike yourself, they wasted no time mourning about it.

If you will look among your friends you will find the busiest women, the happiest, the most useful, the quickest to serve, are the smallest. In every form of life, from the lowest to the highest, the greatest dynamic power has been put in the smallest bodies. It is the bee, my dear, that is the emblem of industry, and the first sluggard the world ever knew had his eyes directed toward the ant as a rebuke and an example. If you are "helping mother" at home I will wager you are a greater help than your larger sisters. If employed in an office or store, I am not afraid to affirm that you stand a better chance of promotion, because you are quick in your movements.

Is More Tidy.

A little woman is always more tidy than one who is larger. Why this is I can not explain, but a button off, a string hanging from a petticoat, a tear in a waist are marks of a large woman rather than of her birdlike sister.

You want to be popular, which means you want to be loved. If you are fearful of becoming a spinster because of your size, dismiss your fears. The shorter the woman the greater the likelihood that she will marry and the greater probability she will rule her home. And the woman-ruled homes are the most prosperous and happiest.

I do not like the names that are given to you, but I am sure they express the bad taste of those who apply them rather than disrespect for you. We do not tease those we dislike. We keep away from them, ignore them, and if we attack them it is in a manner that can not be likened to teasing.

Your friends call you names because they like you. It is not the kindest way of showing regard, but youth is as cruel in showing affection as in showing hatred.

Since you can not by fretting add to your physical growth, refuse to fret, remembering that if you continue to worry you will dwarf your spiritual and mental development.

Do You Know---

Thrills of a novel kind are promised for tourists to Sicily if an American hotel proprietor can carry out his plans. He has bought the site on the summit of an inactive but not extinct volcano, and will build a hotel there. A special feature of the hotel will be an underground chamber on the bed of the crater, with an asbestos floor, where those who are sated with excitement can sleep in the expectation that they may be called at any minute by an eruption.

"Barent Wonters lends donkeys on hire like his father, kills pigs, smokes hams, and occupies himself with all kinds of swinish detail work; also shaves and cuts hair, except on Sundays," runs the legend over a barber's shop at Stierum, Holland.

There is a spot in America which is solely inhabited by millionaires. This is Jekyl Island, which belongs to a club composed of the millionaires of New York, Boston and Philadelphia.

The largest opal in the world, weighing seventeen ounces, is worth $300,000, and belongs to the Emperor of Austria.

On some of the large Atlantic steamers there are as many as 150 firemen.

Japan is so mountainous that only about one-sixth of its land is cultivated.

A Powerful Story of Adventure, Intrigue and Love

WITHIN THE LAW

By MARVIN DANA from the Play of BAYARD VEILLER

SYNOPSIS.

Mary Turner, after the death of her father and mother, is forced to make her own way in life. She secures a position at the Emporium, a department store owned by Edward Gilder, and, after five years of bare existence, valueble silks are stolen from the store, traced to Mary's department, and some of the goods found in her locker. Although innocent, the girl is arrested and sentenced to three years in prison.

After her conviction she tells George Damarest, chief of Gilder's legal staff, that she can show the merchant how to stop thievery in his store if garnted a ten-minute interview. The interview is granted, and, handcuffed to a plain-clothes man, she enters Gilder's private office. He enters immediately afterward.

Without mincing of words, Mary tells him that he can stop stealing by paying his employees a living wage.

Now go on with the story

Copyright, 1913, by the H. K. Fly Company. The play "Within the Law" is copyrighted by Mr. Veiller and this novelization of it is published by his permission. The American Play Company is the sole proprietor of the exclusive rights of the representation and performance of "Within the Law" in all languages.

TODAY'S INSTALLMENT.

"I wasn't forced to steal," came the answer, spoken in the monotone that had marked her utterance throughout most of the interview. "I wasn't forced to steal, and I didn't steal. But, all the same, that's the plea, as you call it, that I'm making for the other girls. There are hundreds of them who steal because they don't get enough to eat. I said I would tell you how to stop the stealing. Well, I have done it. Give the girls a fair chance to be honest. You asked me for the names, Mr. Gilder. There's only one name on which to put the blame for the whole business—and that name is Edward Gilder! . . . Now, won't you do something about it?"

At that naked question the owner of the store jumped up from his chair and stood glowering at the girl who risked a request so full of vituperation against himself.

"How dare you speak to me like this?" he thundered.

There was no disconcert exhibited by the one thus challenged. On the contrary, she repeated her question with a simple dignity that still further outraged the man.

"Won't you please do something about it?"

"How dare you?" he shouted again. Now, there was stark wonder in his eyes as he put the question.

"Why, I dared," Mary Turner explained, "because you have done all the harm you can to me. And now I'm trying to give you the chance to do better by the others. You ask me why I dare. I have a right to dare! I have been straight all my life. I have wanted decent food and warm clothes, and—a little happiness, all the time I have worked for you, and I have gone without those things just to stay straight. * * * The end of it all: You are sending me to prison for something I didn't do. That's why I dare!"

Cassidy, the officer in charge of Mary Turner, had stood patiently beside her all this while, always holding her by the wrist. He had been mildly interested in the verbal duel between the big man of the department store and this convict of his own keeping. Vaguely he had marveled at the success of the frail girl in declaiming of her injuries before the magnate. He had felt no particular interest beyond that, merely looking on as one might at any entertaining spectacle. The question at issue was no concern of his. His sole business was to take the girl away when the interview be ended. It occurred to him now that this might, in fact, be the time to depart. It seemed, indeed, that the insistent reiteration of the girl had at least left the owner of the store quite powerless to answer. It was possible, then, that it were wiser the girl should be removed. With the idea in mind, he stared inquiringly at Gilder until he caught that flustered gentleman's eye. A nod from the magnate sufficed him. Gilder, in truth, could not trust himself just then to an audible command. He was seriously disturbed by the gently spoken truths that had issued from the girl's lips. He was not prepared with any answer, though he hotly resented every word of her accusation. So, when he caught the question in the glance of the officer, he felt a guilty sensation of relief as he signified an affirmative by his gesture.



Gary strove vainly to free herself. "Don't, oh, don't," she gasped.

Realized What It Meant.

Cassidy faced about, and in his movement there was a tug at the wrist of the girl that set her moving toward the door. Her realization of what this meant was shown in her final speech:

"Oh, he can take me now," she said, bitterly. Then her voice rose above the monotone that had contented her hitherto. Into the music of her tones beat something sinister, evilly vindictive, as she faced about at the doorway to which Cassidy had led her. Her face, as she scrutinized once again the man at the desk, was coldly malignant.

"Three years isn't forever," she said, in a level voice. "When I come out, you are going to pay for every minute of them, Mr. Gilder. There won't be a day or an hour that I won't remember that at the last it was your word sent me to prison. And you are going to pay me for that. You are going to pay me for the five years I have starved making money for you—that, too! You are going to pay me for all the things I am losing to-day, and——"

The girl thrust forth her left hand, on that side where stood the officer. So vigorous was her movement that Cassidy's clasp was thrown off the wrist. But the bond between the two was not broken, for from wrist to wrist showed taut the steel chan of the manacles. The girl shook the links of her handcuffs in a gesture stronger than words. In her final utterance to the agitated man at the desk there was a cold threat, a prophecy of disaster. From the symbol of her degradation she looked to the man whose action had placed it there. In the clashing of their glances, hers won the victory, so that his eyes fell before the menace in hers.

"You are going to pay me for this!" she said. Her voice was little more than a whisper, but it was loud in the listener's heart. "Yes, you are going to pay—for this!"

CHAPTER VI.

Inferno.

They were grim years, those three during which Mary Turner served her sentence in Burnsing. There was no time off for good behavoir. The girl learned soon that the favor of those set in authority over her could only be won at a cost against which her every maidenly instinct revolted. So she went through the inferno of days and nights in a dreariness of suffering that was deadly. Naturally, the life there was altogether an evil thing. There was the material ill ever present in the round of wearisome physical toil, the coarse, distasteful food, the hard, narrow couch, the constant, gnawing irksomeness of imprisonment, away from light and air, away from all that makes life worth while.

Yet, these afflictions were not the worst injuries to mar the girl convict's life. That which bore upon her most weightily and incessantly from which there was never any respite, the viciousness of this spot wherein she had been cast through no fault of her own. Vileness was everywhere, visible in the faces of many; and it was brimming from the souls of more, subtly hideous.

The girl held herself rigidly from any personal intimacy with her fellows. To some extent, at least, she could separate herself from their corruption in the matter of personal association. But, ever present, there was a secret energy of vice that could not be escaped so simply—nor, indeed, by any device; that breathed in the spiritual atmosphere it self of the place. Always, this mysterious, invisible, yet horribly potent, power of sin was like a miasma throughout the prison. Always it was striving to reach her soul, to make her of its own. She fought the insidious, fetid force as best she might.

Not Evil by Nature.

She was not evil by nature. She had been well grounded in the principles of righteousness. Nevertheless, though she maintained the integrity of her character, that character suffered from the taint. There developed over the girl's original sensibility a shell of hardness, which in time would surely come to make her less scrupulous in her reckoning of right and wrong. Yet, as a rule, character remains the same throughout life as to its prime essentials, and, in this case, Mary Turner at the end of her term was vitally almost as wholesome as on the day when she began the serving of the sentence. The change wrought in her was chiefly of an external sort. The kindliness of her heart and her desire for the seemly joys of life were unweakened. But over the better qualities of her nature was now spread a crust of worldly hardness, a denial of appeal to her sensibilities. It was this that would eventually bring her perilously close to contented companioning with crime.

The best evidence of the fact that Mary Turner's soul was not fatally soiled must be found in the fact that still, at the expiration of her sentence, she was fully resolved to live straight, as the saying is which she had quoted to Gilder. This, too, in the face of sure knowledge as to the difficulties that would beset the effort, and in the face of the temptations offered to follow an easier path.

There was, for example, Aggie Lynch, a fellow convict, with whom she had a slight degree of acquaintance, nothing more. This young woman, a criminal by training, offered allurements of illegitimate employment in the outer world when they should be free. Mary endured the companionship with this prisoner because a sixth sense proclaimed the fact that here was one unmoral rather than immoral—and the difference was mighty. For that reason Aggie Lynch was not actively offensive, as were most of the others. She was a dainty little blonde, with a baby face, in which were set two light-blue eyes, of a sort to widen often in demure wonder over most things in a surprising and naughty world. She had been convicted of blackmail, and she made no pretense of innocence. Instead she was inclined to boast over her ability to bamboozle men at her will. She was a natural actress of the ingenue role, and in that pose she could unfailingly beguile the heart of the wisest of worldly men.

Perhaps the very keen student of physiognomy might have discovered grounds for suspecting her demureness by reason of the thick, level brows that cast a shadow on the bland innocence of her face. For the rest, she possessed a knack of rather harmless perversity, a fair smattering of grammar and spelling, and a lively sense of humor within her own limitations, with a particularly small intelligence in other directions. Her one art was histrionics of the kind that made an individual appeal. In such, she was inimitable. She had been reared in a criminal family, which must excuse much. Long ago she had lost track of her father; her mother she had never known. Her one relation was a brother of high standing as a pickpocket. One principal reason of her success in leading on men to make fools of themselves over her, to their everlasting regret afterward, lay in the fact that, in spite of all the gross irregularities of her life, she remained chaste. She deserved no credit for such restraint, since it was a matter purely of temperament, not of resolve.

The girl saw in Mary Turner the possibilities of a ladylike personality that might mean much financial profit in the devious ways of which she was a mistress. With the frankness characteristic of her, she proceeded to paint glowing pictures of a future shared to the undoing of ardent and fatuous swains. Mary Turner listened with curiosity, but she was in no wise moved to follow such a life, even though it did not necessitate anything worse than a fraudulent playing at love, without physical degradation. So, she steadfastly continued her refusals, to the great astonishment of Aggie, who actually could not understand in the least, even while she believed the other's declaration of innocence of the crime for which she was serving a sentence. But, for her own part, such innocence had nothing to do with the matter. Where, indeed, could be the harm in making some old sinner pay a round price for his folly? And always, in response to every argument, Mary shook her head in negation. She would live straight.

Then the heavy brows of Aggie would draw down a little, and the baby face would harden.

"You will find that you are up against a hell of a frost," she would declare, brutally.

Prophecy Comes True.

Mary found the profane prophecy true. Back in New York, she experienced a poverty more ravaging than any she had known in those five lean years of her working in the store. She had been absolutely penniless for two days, and without food through the gnawing hours, when she at last found employment of the humblest in a milliner's shop. Followed a blessed interval in which she worked contentedly, happy over the meager stipend, since it served to give her shelter and food honestly earned.

But the ways of the police are not always those of ordinary decency. In due time, an officer informed Mary's employer concerning the fact of her record as a convict, and thereupon she was at once discharged. The unfortunate victim of the law came perilously close to despair then. Yet, her spirit triumphed, and again she persevered in that resolve to live straight. Finally, for the second time, she secured a cheap position in a cheap shop—only to be again persecuted by the police, so that she speedily lost the place.

To Be Continued To-morrow.

Lots of People Show Affection Who Never Can Show Tact

By VIRGINIA TERHUNE VAN DE WATER.

WE are often told that Love is the biggest thing in the world. Doubtless it is, but Tact comes in a good second. I am sure more people know how to manifest love than to exercise tact. If one does not believe this, let him listen for a little while to the remarks that are made constantly in society, by one's friends, and in the family.

Only last week I heard a woman say to another whose voice is her fortune and who, upon all occasions, is asked to sing:

"There is a comfort for those of us who possess no parlor tricks. It is that one can always be sure when she is invited anywhere that she is wanted for herself, not for anything she can furnish in the way of entertainment."

Spoke of the Village.

The singer smiled, and said nothing. It would be rather interesting to know just what she thought.

A voluble woman was talking with a clever man whose home is in a suburban town. He spoke of being fond of the village in which he dwelt.

"But do you know," said the voluble woman, "that I always fancied there was very good society there, but a man told me the other day that he did not believe there were more than two college men in the entire place. Is it true that there is so little culture in that beautiful spot?"

This man, too, smiled. He could afford to, for he had made his mark in the world as a writer of things that would live.

"My dear madam," he said, "that statement was probably true, although I have never looked into the matter—perhaps because I, myself, am not a college man."

Of course, the woman was mortified. "How could I suspect," she said afterward, "that a man as clever as that had never been to college?"

How, indeed—except by using her brains and imagination? Had she done this she would have remembered that one's culture is not dependent upon a university education, and that while to go to college is a wise proceeding for most men, many leaders in the world have not had this opportunity. Moreover, she might have exercised her imagination to the extent of considering that perhaps this man, himself, might not in his youth have had the money to take him further than a high school course. But the tactless person can not fancy himself in the other person's place.

Sometimes his inability to do this leads him to make remarks that appeal to one's sense of humor. A tactless and unmusical man asked an acquaintance to play the violin at an affair his wife and he proposed giving the following week.

"But I am out of practice," the musician reminded his would-be host, "and I might not acquit myself well."

"Oh, never mind about that," the man reassured him. "We don't expect that people will listen to the music, but we do want something lively to fill in the gaps in the conversation, so that there will be no dreadful silences."

Strange to say, the musician did not feel as much honored as he had when the matter was first broached to him.

"Doctor," said a woman over the telephone to her family physician one stormy day, "this is the kind of weather in which no creature except a dog ought to go out. So I am keeping my husband, who it not well, at home, and I am asking you to come and see him."

Let us hope that the physician had a sense of humor that made him smile at the intimation conveeyd in this speech.

Tact consists as much in saying the pleasant thing as in avoiding the unpleasant one. One of the most tactful of men found himself one evening in an embarrassing position. He was calling at a home in which the only son, just returned from his first year at college, was considered a prodigy by his parents and sisters. The lad was urged by his admiring family to recite Kipling's "Ballad of the East and West," which he proceeded to do with a grotesque effort at the dramatic and with gestures that reminded one of a windmill in a high gale.

Final Line "Orated."

The tactful visitor avoided the agonized glances of his wife, who had accompanied him upon this duty call, and who knew that some comment would be expected when the painful performance was completed. At last the final line was "orated" and the collegian looked to the man for comment, as did also the proud father, mother and sisters.

"It must be a pleasure to you," said the tactful man to the lad, "to have such a good memory and, by it, to give so much happiness to your dear people when you come home."

The situation was saved for the guest had been able in that moment to put himself in the place of his hosts. Which is but another proof that, to be tactful, one must have imagination—and a strong one.

DOROTHY DIX WRITES ON *A Pretty Girl's Troubles*

By DOROTHY DIX.

A YOUNG woman writes me a letter in which she says:

"Will you please tell me why it is that a pretty girl is insulted at every turn? I cannot work in an office without my employer falling in love with me. I cannot walk on the street without being followed by men. Isn't it terrible?"

It certainly would be awful, Mabel, if it were true, but methinks you flatter yourself. The reptile of the masher species is far too common in this city, but the entire masculine portion of the community does not belong to that loathsome family. The flirtatious employer is also unhappily still found in our midst, but he is a rather rare bird. Most men have all they can do to hold their own with their competitors, and have to hustle so hard in business hours that they have no time for flirtation, and are more interested in whether their stenographer can spell than they are in the size and color of her eyes.

Likewise the statement that a young woman can't walk the streets without being followed is not convincing, as they say in the law, because pretty girls are far too common in this city of beautiful women. Any maiden whose pulchritude would draw a train of Johnnies after her could afford to be whisked about in a taxi, because she would have all the managers of musical comedies fighting to see which one could pay her the most money as a drawing card for his show.

Of course, I am not denying that there are leering, ogling men on the street that do speak to pretty girls, and who are as offensive and insulting as possible. In every such case it is a woman's duty to herself and every other woman to turn the offender over to the nearest policeman, and appear against him in court so that he may get the proper punishment. This course of procedure would soon exterminate the street masher breed of vermin.

A Bad Employer.

Also occasionally, but not very often, a working girl has the ill luck to get into the employ of a man who expects her to throw in her soul along with her work, to hold her job. Fortunately there are not many monsters of this caliber, and when a woman finds herself in the clutches of such a one her only safety is to flee, as she would from any other danger.

However, all of these perils to young womanhood are not half as menacing as they sound. The street masher is a cur dog with a yellow streak in him, who quails before the contemptuous glance of a steady eye, and who slinks away at the slightest intimation that he is going to be punished for his offense. As for the flirtatious employer, any girl with an ounce of discretion in her head can sidestep his obnoxious attentions, or, if this can't be done, she can put on her hat and go out and look for another situation.

Beauty doesn't have to be sacrificed to the beast unless she is willing to be a victim. Nor does she have to be continually crying, "Unhand me, sir!" as the persecuted heroine in the melodrama does when the villain pursues her. There are plenty of ways by which, without speaking, every woman gives every man to understand just exactly the sort of a woman she is, and how far it is safe to go.

There are exceptions to every rule. Occasionaly innocence is betrayed, and virtue is persecuted, but, generally speaking, the girl whose employer makes love to her, and the young woman who is followed on the streets, have only themselves to blame. They have at least looked willing.

The girl who is always rolling her eyes at her employer, and looking sentimentally at him, and who sits on the desks and swings her feet, and gives the office, as far as she can, an atmosphere of a boudoir, hasn't any right to complain when her employer chucks her under the chin and calls her by her Christian name and begins the day's work with a kiss.

Her Own Fault.

She has brought it all on herself. If she had been strictly business-like, and concerned only with the work in hand, he would have taken the cue from her, and their conversation and conduct would have been kept down to brass tacks. You are not inspired to demonstrations of an affectionate nature when your thoughts are settled on hardware, or law cases.

And what right has the girl who dresses flashily and conspicuously on the street, and whose eyes are roving hither and thither in search of admiration, and who giggles and laughs loudly in public places to complain if some man mistakes her for the sort of woman she looks like instead of the kind of woman she is? The girl who dresses quietly, and who conducts herself with dignity, who keeps her eyes steadily before her and goes sedately about her own affairs, can go unmolested from one end of the country to another.

There are a few Sir Galahads in the world that try to protect every woman they meet. There are also a few Lotharios that have no conscience toward any woman. But the great majority of men take a woman at her own valuation, and they would rather help her than hurt her. If a girl is foolish, and flirtatious, and weak, they will tread the primrose path with her, but if a girl is straight and strong, and honest and good, they will respect her for it, and back her up in her effort to lead the right sort of life instead of try to pull down from it.

Frequently Imaginary.

In bewailing the danger that a girl is in from the men she meets, my correspondent overlooks the fact that this peril is frequently imaginary. There is nothing more common than for a woman's vanity to make her think that men are in love with her when they are not, and that she is pursued by those who, in reality, have never given her a second thought.

Therefore, I advise my correspondent to pluck up her courage. Perhaps she is not as beautiful as she imagines, nor so ravishing to the masculine fancy, and she may even exaggerate the danger that she is in when she daily takes her walks abroad. At any rate, I will warrant that if she will dress sensibly and act sensibly men will not molest her.

KODAKS
"The Best Finishing and Enlarging That Can Be Produced." Kodaks and Films and complete stock amateur supplies. Quick mail service for out-of-town customers. Send for Catalog and Price List.
A. K. HAWKES CO. KODAK DEPT.
14 Whitehall St., Atlanta, Ga.



G.B.S.

on the Love Affairs of the Married

Whenever Bernard Shaw hurls his bolts of satire at "respectability," convention is set on its head and mock modesty and false morality blush at his daring. But the truth is there, and, like the great surgeon of social ills that he is, Shaw lays bare the truth, though he cuts to the bone. In "Overruled"—he strikes at his dearest enemy—the sham and fraud of the smugly respectable, conventionally moral marriages of modern life. It's brilliant, witty, clever; in a word, it's Shaw at his best. In it, he says:

"Oh, you never gave me the faintest hint that you had a wife."

"I did, indeed. I discussed things with you that only married people really understand. I thought it the most delicate way of letting you know."

"Danger is delicious. But death isn't. We court the danger; but the real delight is in escaping, after all."

"As long as I have a want, I have a reason for living. Satisfaction is death."

"To my English mind, passion is not real passion without guilt. I am a red-blooded man, Mrs. Lunn; I can't help it. The tragedy of my life is that I married, when quite young, a woman whom I couldn't help being very fond of."

"I longed for a guilty passion—for the real thing—the wicked thing; and yet I couldn't care twopence for any other woman when my wife was about."

"Year after year went by; I felt my youth slipping away without ever having had a romance in my life; for marriage is all very well; but it isn't romance. There's nothing wrong in it, you see."

Yet under the shock of his audacity and the veneer of his wit lies the deep-rooted truth of it all—for "G. B. S." never writes without a purpose. Splendidly illustrated with four of the best drawings Charles Dana Gibson has ever made, "Overruled" appears in the May number of Hearst's Magazine, a number doubly noted for its wealth of good reading because in it "The Woman Thou Gavest Me," that masterpiece of Hall Caine's, reaches its most exciting climax.

At All Newsstands 15c the Copy

HEARST'S MAGAZINE

381 Fourth Avenue New York City

THE GEORGIAN'S MAGAZINE PAGE

The Manicure Lady

By WILLIAM F. KIRK.

"I GOT proposed to yesterday," said the Manicure Lady, "by a gent that has nothing but money and is going to have a bungalow out in California. If it wasn't that he is so old and feeble-like I think I should have snapped him up, George, because I have always thought I would like to live in a bungalow in the summer, especially in California. The climate is so balmy there, I suppose on account of there being so many balm trees. But I don't like to think of nursing a old gent during the last years of his life, especially as he might live to be 90. Father has the gout once in a while, and that taught me long ago never to marry old age and sore feet."

"I never thought that you would care for a quiet life in a bungalow," said the Head Barber. "You, with all your life, charm and dash. I never figured that anything short of the Smart Set speed would make any hit with you after you married."

A Kind of Feeling.

"I always said that, George," admitted the Manicure Lady, "but lately there has been a kind of feeling in my heart that I am getting sick of the city and city life. The old geezer that I was just telling you about, the one that proposed to me, took me out in his car, and we went along country roads all the afternoon. Gee, it seemed good and restful to hear songbirds instead of old clothes men, and to smell lilacs instead of the subway air. There had been some rain, and the sun was just commencing to shine as we drove along. Everything was growing except my affection for the old gent. He talked so much about money and all it could buy that I could almost imagine I was back in the city, so I looked away from him all I could and looked at the hills and meadows.

"Do you know, George, I wish I could meet some rich young farmer, like you read about in the magazine stories—a man with serious blue eyes and the strength of a panther, the kind that speaks to his rough men in commanding tones, but purrs like a kitten when he comes home at night to greet his dainty little wife."

"Why don't you try to win a husband like that?" asked the Head Barber. "If you could nail one with plenty of acres and a honest heart, it would be the real way for you to live. The wives of the neighbors could teach you how to keep up the housework on the farm, and you could teach them all the latest slang and scandal. It would all be new for you and it would sure be new for them. Try it."

A Fine Chance.

"A fine chance a girl has got to come in contact with a honest young rich farmer, toiling down here among barbers the way I do," said the Manicure Lady. "There is a lot of eligibles comes in here to have their nails did, ain't they? Fresh actors and boy comics and press agents and ex-bookmakers. On the level, George, I haven't saw a gent in this place for a year now that would even dare to propose marriage to me without being sure of a quick getaway. No, the farmer boy that I would like to marry is far from me and from this life, and I guess I will never see him and he will never see me. Maybe he is somewhere dreaming of a girl like me now, and maybe sometimes when I am alone at night I dream of him. There comes that fresh ticket scalper now—all gab and no tips no time. Oh, dear! What's the use of getting away from 'em?"

Up-to-Date Jokes

Reporter: "I've a good piece of news here this morning. I found a person who had been confined to one room his entire life."

Editor: "Good! Send it up. Who is it?"

Reporter: "Why, a three-day-old baby down at our house."

* * *

Brown (to Robinson, who is reading a telegram with a look of anguish on his face): "What's the matter, old fellow? Somebody dead?"

Robinson (crushing telegram with both hands): "No; somebody alive! Twins!"

* * *

Hadsum—What side do you generally take when your wife gets into an argument with somebody else?

Wiseacre—Outside. It's safer.

* * *

Guest—Why don't you put at least two oysters in your stew?

Waiter—We tried it, sir, but they used to quarrel.

* * *

Parson—Do you know where little boys go when they smoke?

Boy—Yes; up the alley.

* * *

He—Shall I bring you an ice while Miss Yellfort is singing? Pray take some.

She (a rival of Miss Y.)—Thanks, no. If I took anything it would be chloroform.

* * *

She—And that scar, Major. Did you get it during an engagement.

He (absently)—No; the first week of our honeymoon!

Maxwell House Blend

a coffee of such exhilarating and palate tickling flavor that it makes you thankful for life and good living.

Sealed cans at grocers

Cheek-Neal Coffee Co.
Nashville
Houston
Jacksonville



: A Cloak for Evening Wear :

A Frenchy Model of Ultra Attractiveness



AN evening coat of pale pink brocaded satin. The top is made as a kimono, cut with the half sleeve, this being finished by high Renaissance lace.

The collar is of the new Medici shape, which will be worn for the next season, made of cross-wired lace. At the back an ornament of cord finished by a tassel completes this collar.

The fullness, at the height of the knees, is caught up in a high flounce of lace, the head of which is caught by a huge garland of big roses and foliage.

.:. Cleek of the Forty Faces .:.

By T. W. HANSHAW.

Copyright by Doubleday, Page & Co.

TO-DAY'S INSTALLMENT.

"UNDER such circumstances," went on Miss Renfrew, "it was only natural that I should be horribly frightened, and only too willing to act upon the constable's suggestion that we at once look into the Round House and see if everything was right with my uncle."

"Why should the constable suggest that?"

"Everybody in the neighborhood knows of the bitter ill feeling existing between the two men; so, of course, it was only natural."

"Hum-m-m! Yes! Just so. Did you act on Constable Gorham's suggestion then?"

"Yes. I led the way in here and then up the covered passage to the laboratory and opened the door. My uncle was sitting exactly as he had been when I looked in before—his back to me and his face to the window—but although he did not turn, it was evident that he was annoyed by my disturbing him, for he growled angrily, 'What the devil are you coming in here and disturbing me like this for, Jane? Get out and leave me alone!'"

"Hum-m-m!" said Cleek, drawing down his brows and pinching his chin. "Any mirrors in the Round House?"

"Mirrors? No; certainly not, Mr. Headland. Why?"

"I See What You Mean.

"Nothing—only that I was wondering if, as you say, he never turned and you never spoke, how in the world he knew that it really was you, that's all."

"Oh, I see what you mean," said Miss Renfrew, knotting up her brows. "It does seem a little peculiar when one looks at it in that way. I never thought of it before. Neither can I explain it, Mr. Headland, any more than to say that I suppose he took it for granted. And, as it happened, he was right. Besides, as you will remember, I had intruded upon him only a short time before."

"Quite so," said Cleek. "That's what makes it appear stranger than ever. Under the circumstances one might have expected him to say not 'What are you coming in here for?' but 'What are you coming in here for again.' Still, of course, there's no accounting for little lapses like that. Go on, please—what next?"

"Why, of course, I immediately explained what Constable Gorham had said, and why I had looked in. To which he replied, 'The man's an ass Get out!' Upon which I closed the door and the constable and I went away at once."

"Constable there with you during it all then?"

"Yes, certainly—in the covered passage just behind me. He saw and heard it all; though, of course, neither of us entered the laboratory itself. There was really no necessity when we knew that my uncle was safe and sound, you see."

"Quite so," agreed Cleek. "So you shut the door and went away—and then what?"

"Constable Gorham went back to his beat, and I flew as fast as I could to meet Mr. Drummond. It is only a short way to the old bridge at best, and by taking that short cut through the grounds I was there in less than ten minutes. And by 8:30 I was back here in a greater state of terror than before."

"And why? Were you so much alarmed that Mr. Drummond did not keep the appointment?"

The Fleeing Man.

"No. That did not worry me at all. He is often unable to keep his appointments with me. He is filling the post of private secretary to a large company promotor, and his time is not his own. What terrified me was that, after waiting a few minutes for him, I heard somebody running along the road, and a few moments later Sir Ralph Droger flew by me as if he were being pursued. Under ordinary circumstances I should have thought that he was getting into training for the autumn sports (he is, you may know, very keen on athletics, and holds the County Club's Cup for running and jumping), but when I remembered what Constable Gorham had said and saw that Sir Ralph was running from the direction of this house, all my wits flew; I got into a sort of panic and almost collapsed with fright."

"And all because the man was coming from the direction of this house?"

To Be Continued To-morrow.

Machine for Composers

"EVERYTHING is done by machinery nowadays," has been a common expression for a decade or more, and every year brings it nearer the truth. One of the latest inventions is a device for writing music by machinery.

A Swedish inventor named Nystrom invented the apparatus, which may be used in connection with any keyboard, either piano or organ. It is operated by means of electricity, and when a piece of music is played in the ordinary way, this device, called a "melograph," records the sounds on a chemically prepared ribbon, which has been treated with a preparation of wax to allow the impressions for each tone.

After the music has been played the ribbon may be removed and read, just as one would read shorthand notes or the telegraph code. And in reading it the proper notations may be made, when—presto—there is the music, actually "written by machinery."

One of the greatest values of this invention is to composers. A composer may finally strike exactly what he wants and play it as though inspired. Under the old method he had either to memorize it by playing it over and over, and then writing it, or jot it down, note by note. With the aid of this invention he may play his composition, remove the ribbon, and there it is, ready to copy into lasting form. Another feature of this invention is that the ribbon may be placed in a specially constructed player and played as ordinary music rolls are put into a mechanical piano and played.

Husband's Gifts

If You Are a Wife You'll Appreciate This

MRS. DOUGLASS drew out her sewing dubiously. She glanced at the delicate embroidery that Mrs. Swift was working and at the gauze for a waist on which Mrs. Horton was deftly sewing beads. Then she sighed deeply.

"I'll have to explain to you," she said, "why I've got this atrocious waist to finish. It's a present!"

All eyes turned to examine the work she held. It was rather heavy in texture and of a peculiar shade that was neither a yellow nor a tan, but bore a tint resembling dish towels. It was embroidered in brown silk, with stiff little vines of brown leaves running up the front like railroad tracks, and similar vines twining stiffly around the neck and cuffs.

"I could cry!" complained Mrs. Douglass. "You see, my husband came in all elated last night and announced that he had a present for me. He is the most horribly sensitive man you ever saw, so when he opened the package, though I almost screamed when I pictured myself in the dreadful thing, I had to rave over its alleged beauty to satisfy him. The worst of it is that he's so pleased he wants me to wear it to the theater to-morrow evening. So I've got to get it finished and wear it."

A Warning.

"Oh, you poor dear!" Little Mrs. Jones' voice was filled with pity and sympathy. "You'll be sorry.

"I know how he got that dreadful waist," went on Mrs. Jones. "My husband years ago was taken in by the same kind of agent. He brought me home what he thought a wonderful hand-embroidered waist direct from Armenia! I hated to hurt his feelings, for it was when we were first married, but I lived to regret the false enthusiasm I displayed to gratify him. For what do you think? The very next day he came in all smiles and said that as luck would have it he had run across the same man while he was visiting some other man's office, and he bought me three more waists!

"Then I plainly told him what I really thought of the horrid things. Since that time I have tried to educate him up to some slight knowledge of what's stylish in women's dress—and he's all over his hurt feelings. It had to be. I couldn't have endured any more such presents."

"That reminds me," said Mrs. Swift, "of the time my husband went East when we were very young. I had a friend whose husband always brought her things when he went on trips, and I was jealous. So I told my husband that I expected him to bring me a present. He said he would. So I waited anxiously for his return, imagining all sorts of lovely things. When he took out a big package from his suitcase I fairly trembled with eagerness to open it. What do you suppose! It was twenty yards of purple wool goods, for a dress! Purple, of all colors! Why, purple in those days was regarded as simply impossible color. I never asked him to bring me another present. I preferred the money; then I could choose what I wanted."

He Was Crazy.

"My husband was just as bad," remarked Mrs. Horton. "He was crazy to surprise people. If I ever mentioned a thing I wanted I was sure not to get it; at least, if I seemed to expect it. But one Christmas I was simply wild for a little French clock. I had looked at them so much and dreamed of them so often that it did not seem as if there could be any other kind in the world. I couldn't help wishing out loud for one. Frank heard me, but he thought he'd surprise me the other way this time by actually giving me what I wanted.

"When Christmas morning came, there at my place at breakfast was a big black walnut clock—the kind that you find in school rooms and kitchens. My heart stopped beating for a second, and I could have cried for vexation! I had so wanted a little glass and gold French thing for my dainty room! He didn't remember what kind of clock I wanted, and he liked the solid clock, with a nice clear face and big hands, that made a good loud noise when it struck the hour."

A New Pet.

"Did I ever tell you about the time my husband brought home a ferret, one of those dreadful little animals that bite and burrow in the ground?" asked Mrs. Tortman. "He bought the beast from a man who kept ferrets for hunting. Think of keeping a ferret in a little four-room flat! There we had that smelly animal for four whole months before I got up courage enough to say that I didn't love him too much to part with his company willingly! That ferret was a birthday present, you know!"

Mrs. Douglass smiled woefully. "They're all dreadful," she conceded, "but you didn't have to wear your clock or your ferret or your purple dress! My husband believes that I was sincere in my praise of this waist and I can't tell him now that I hate the thing! And to the theater!"

Mrs. Douglass dropped a tear on the waist, then glanced at the clock and hastened her stitches.

Result: Dead Heat.

IT was a fateful day for Pottleby, the corn plaster king, when, having made his pile, he decided to settle down and buy a real estate in Bonnie Scotland with his money.

But no one warmed him, and he in time became one of the real, old-fashioned lairds, and immensely popular. So popular, indeed, that he was invited to act as judge of the pipers at the local sports gathering.

So he sat away in a small tent, while the pipers strutted and puffed at their windy instruments to and fro in front. Every reel and horn-pipe in Scotland had squealed and droned its way to life, and now there was the silence of the grave.

But no sign from the judge.

One of the officials hurried off to get the verdict.

"Who's won?" came in a chorus of hoarse whispers, as he reappeared.

"I dinna ken wha's won," he answered; "but ane o' ye's kilt th' puir laird!"

Foresight.

"Mr. Grimes," said the rector to the vestryman, "we had better take up the collection before the sermon this morning!"

"Indeed."

"Yes, I'm going to preach on economy."

Naturally.

Muggins—Whatever became of that friend of yours who used to have money to burn?

Buggins—He's sifting the ashes.

:: A Style in Aigrettes ::



Small black Tagal hat with a huge tuft of black aigrettes disposed in the shape of a fan. Small brim is slightly rolled on the side.

:: "The Land of Make-Believe" ::

HELEN burst into the little studio, breathless from the climb of dark stairs, and threw her arms about the neck of the tall fellow who was seated before the easel.

"Greg, Greg!" she exclaimed. "What do you think? I've accepted a position—and I'm going to begin to-morrow!"

Greg put down his brush and gently pulled her arms away.

"A—a position, Helen," he stammered. "What do you mean?"

"If you think I'm going to sit still and do nothing when we need money, you're mistaken," she broke in. "I found a position as—as governess to a dear little girl. They're to pay me a pound a week. That will do a lot of good, Greg, until those horrid art editors begin to appreciate your work."

Greg rose and held both her hands, with a suspicious moisture gathering in his gray eyes. "But, Helen," he protested, "I can't allow you to work, dear. I simply won't listen, that's all. We can get along somehow for the time."

She cuddled up within his embrace. "Now, do be considerate, Greg," she argued. "The people are nice, and the little girl seems to like me very much. And it isn't work at all, dear. Why, I'm only to take the girl out for walks. It'll be fun."

"I know, Helen," he said, with something like a choke in his throat; "but it's the principle of the thing. The idea of a big, strong man like me sitting here and you out working"—

Words of Praise.

"There, there," she interrupted, clapping a hand to his mouth. "We've discussed that before. Any ordinary man can find work. That is easy. You must remember you're a genius—that you're striving for something worth gaining."

He laughed at her rambling, earnest argument. "I'm not so sure of being a genius," he declared, kissing her. "No one appears to think so except you. However, I suppose you must have it your way."

So the following morning, bubbling over with enthusiasm, she tripped off to her duties. Greg watched meditatively from the studio window, afterward sitting down before the easel working on the cover promised for that day.

Everything had been different since their arrival in London. In the provinces, on the newspaper, he had made a good living and his work was well thought of. Here he had to fight even for an interview, and his drawings were returned with ever increasing regularity. Luckily, he found some advertising pamphlets to illustrate, and a few of the best pictures sold to a second-class magazine that paid neither well nor promptly—but the little helped.

II.

A dozen times, that long, lonesome day, Greg dropped his work and stared moodily out of the window. Helen's work was not hard—but, after all, it was not right. Rather, a thousand times, had he remained in Lancashire, with his small but regular salary, than be here where no one cared—and where Helen had to work.

In the evening she came back, kissed him eagerly, and fell to work preparing supper.

"You can't imagine what a glorious time we had, the little girl and I, Greg," she broke out. "Her name's Margie. We took a long walk out in the park, and had our buns and things on the grass. I don't see where the day has gone. Were you lonesome, dear old genius?"

He laughed, rolled himself a cigarette, while she brought a match and lighted it for him, afterward sitting on the arm of the chair. Supper over, he went to work again, while she leaned over the table and watched him—love, admiration and faith shining in the depths of her big eyes.

Thus the day slipped by. Helen departed early. Work fell off more than ever. He sickened of the weary rounds. Day in and day out he met with the same curt refusals. His work was gone—he knew it. But they would never take the trouble to examine his sheets. Helen's little wage helped matters along to no small extent, although it pained him to realize it.

As the days sped on into weeks, Helen seemed to grow quieter than usual; her cheeks did not look as fresh, nor her eyes as bright as they should. Greg noticed every little thing with something of a grip at his heart; but whenever he mentioned the fact she laughed and told him his eyesight was growing very bad.

Near the Crisis.

One day Greg tossed his drawing-board across the room, and stood very straight, very determined, before the window. Two weeks had passed since he had sold his last drawing. Things were approaching a crisis. It could not go on for ever this way.

An hour later, with a strangely thumping heart, he was out in the street. Helen should not be the only breadwinner. Genius was all right in its place, but it did not bring in a living. He remembered suddenly a sign that hung in a factory window a few streets away. Without slackening his speed, he turned down the street and went boldly into the office.

A stout, red-faced man met him, and asked a few questions. Five minutes later Greg had donned a pair of overalls and was loading paper boxes into a dray. In return for this he was to get 25 shillings a week.

He reached home that night before Helen did, cleaned up a bit and awaited her coming. As her first footstep sounded on the stairs he threw open the door and took her in his arms.

"What do you think, Helen?" he cried. "I'm really working at last. I'm on the staff of the Tribune, and I know I'll be all right. You needn't work any more after to-night."

III.

Two more weeks passed. Gregg managed to get off from the factory before Helen arrived home. He tried each night to bring home some little trifle that would please her; a flower, a box of sweets or some cheering news. Over the supper table they would exchange the day's experiences.

One day at the factory busily packing his boxes into the ever-empty dray a girl came running down from the upper floor.

"Got a handkerchief?" she inquired, anxiously. "One of the folders has cut her hand."

Greg straightened, pulled out a freshly ironed, blue-bordered one that Helen had given him that morning, and gave it to the waiting girl. An hour later he had forgotten it.

That night, as usual, he was first to arrive at the studio. A letter, pushed beneath the door, caught his eye. He picked it up, noting with a sudden tightening at his throat that it was from the Tribune Magazine. It was in their hands he had entrusted a bundle of his best work.

Trembling, he tore it open and read the short letter:

Good News.

Mr. Greg Hamilton,
Harcourt Studios:
Dear Sir—Your drawings have been found acceptable, and we should be glad to confer with you about regular work. Yours truly,
H. H. HALL.

Greg sank wearily to the couch, stunned with the sudden good news. Was it possible, after all, that he was to become a regular contributor to the magazine—the best magazine in the city? Helen need never learn about the factory now, and all the white lies would be forgotten.

She could not come home soon enough now. Wouldn't it be a glorious surprise for her—this note? She must have been right, after all, in declaring he was a genius.

There were steps in the hall now. It must be Helen. He came to his feet and rushed across to the door, throwing it wide open. Helen was outside. With a cry he waved the letter badly before her.

"Helen, Helen," he blurted out. "Everything is all right. I'm to join the staff of the Tribune, and"—— Something choked in his throat, and the very room appeared to reel for the moment.

Helen was through the door now and in the yellow glare of the lights, and wrapped about her right hand was his blue-bordered handkerchief.

Advice to the Lovelorn

By BEATRICE FAIRFAX.

YOU ARE TOO YOUNG.

DEAR MISS FAIRFAX:

I am a young man, eighteen years of age, and I am desperately in love with a girl 29 years of age. She has the most beautiful eyes and hair, and ruby red lips, and a style that can't be beat. I don't know whether she loves me or not; I haven't asked her yet. I can't get up enough courage to ask her. Tell me how I must begin. I think she likes me, for one of my friends told me that she speaks well of me. JACOB.

I will not tell you how to begin, for the reason that you are too young. The girl is eleven years your senior, and when you are old enough to love with reason you will look back and laugh at the value you are now placing on her good looks.

Much in a Name

"PEOPLE ask: 'What's in a name?' remarked the boss to the other boarders, who had eaten everything in sight and were still loath to leave the table. "but there is an awful lot in a name.

"Once I knew a woman who named her son Roderick. The old man was at sea at the time, and when he got home and saw what the old lady had done he got six months' hard labor.

"He said to his wife: 'How in thunder are you going to make a sailor out of a boy with a ribbon counter name like that?'

"'He ain't going to be a sailor,' answered the old lady. Then the six months' hard labor got after the old man from that point. It reached him the next morning at 10 o'clock.

"It stood to reason that a boy named Roderick couldn't be a sailor. That's why his mother gave him the name. It was more tonnage than the law allowed.

"Again the old man went to sea, and his wife named the next son Kenneth Orlando. The old man got a year for that. It was a cinch that a boy named Kenneth Orlando could never be a sailor, either.

"The old man never was quite himself after that. He said he never heard of a sailor raising male milliners before. He felt that the disgrace was terrible!

Called Him Zob.

"He stayed away from the sea to be on hand at the next christening, and he named the boy Zob. We all thought he was goin' it rather strong to give a kid such a name as that. But he said he wanted to fix him so he could get a job on a sand scow, and that would sort of even up on the rest of the family that had gone in for millinery.

"He hung around for another year or two waiting for a chance to name a boy Dub, so that he could get a job on a garbage boat, but luck was against him.

"The old man would come home with a good supply of tobacco and he and Zob would sit up and smoke and swear and chew like good fellows. But if Kenneth Orlando as much as looked at a pipe—whang! He heard from his ma. And Roderick had to have clean hands all the time. Those two boys did everlastingly hate their lot. They had to go to school and sit up straight, and be nice all the time.

"The other, Zob, sat around in overalls, and his dad would hand Zob his plug every time he took a chew himself.

The Outcome.

"The result was bad," said the boss. "You wouldn't believe it, but when their ma was sick with a fever those two clean boys ran away from home. One got a job on a collier, and the other on a hog schooner, so they could be dirty and tough all the time."

"And what became of Zob?"

"Oh, Zobbie? After the old man died Zobbie took to society and went around looking like a wedding usher. I think he got a situation as lace salesman."

"Oh, Dear No!"

A girl, forced by her parents into a disagreeable match with an old man, whom she detested, when the clergyman came to that part of the service where the bride is asked if she consents to take the bridegroom for her husband, said, with great simplicity:

"Oh, dear, no, sir! But you are the first person who has asked my opinion about the matter."

His Wife's Aim.

"The object of the average explorer seems to be to acquire enough material for a lecture."

"Yes; that is my wife's aim when she explores my pockets."

This is Real Syrup

Red Velva Molasses Candy

Bring one quart of RED VELVA to a boil; add best butter, keep stirring until syrup hardens when dropped into cold water. Grease pans, pour candy on them to cool. When cool enough to handle, pull candy from tips of fingers until it becomes a golden color.



Just try Velva with this recipe and see how fine it is. You'll get flavor at its very best and quality at its finest. There isn't anything like Velva for waffles, griddle cakes or candy anywhere, by any name—there's nothing *made* that is as good as

VELVA

in the red can for making candies and baking cakes. It has *more* than syrup flavor—it has *Velva* flavor, that makes *telling* about it impossible. You must *taste* it to know what we mean. Will you? Ten cents up, in clean, sanitary cans. Velva in the green cans, too, at your grocer's.

PENICK & FORD, L'td.
New Orleans, La.

Send for the book of Velva Recipes. No charge.



A Vacancy In Your Business Can Be Filled By Georgian "Want Ads." Try Them For Results

FOR SALE—MISCELLANEOUS.

FOR SALE—Horse and buggy at a bargain. For information call East Point 321-L. Reason for sale, owner leaving State. 5-3-206

25 H. P. PORTABLE saw mill outfit for sale cheap. Royal Lumber Co., Atlanta, Ga.

SHAVINGS for sale. Two-horse load, $1.00. Royal Lumber Co., Oakland City. 5-3-20

HORSES pastured at $1 per month. A. Krause, R. 6, Box 124, Buckhead, Atlanta. 200-5-3

FOR SALE—Bedstead and bureau in good condition; bargain for cash. Address Bargain, Box 192, care Georgian. 30-3-5

HIGH CLASS BUNGALOW, on North Side; hardwood floors, furnace, electricity and all conveniences. Ivy 825-J. 32-30-4

AUTOMATIC REFRIGERATOR

Automatic Refrigerators may cost a little more than some refrigerators, but taking into consideration the amount of food and ice they save, they are the least expensive of all refrigerators.

Price $17.50 to $75.00.

C. H. MASON,
Agent.
6 and 8 W. Mitchell St.

NOTICE—The water mill of A. D. Howard, on Roswell Road at Nance's Creek, which was damaged by flood, is now in good shape and ready for business. Postcard will bring wagon to your door. Fresh ground every day. Address R. F. D. 2, Chamblee, Ga. 4-10-1

NOTICE—The water mill of A. D. Howard, on Roswell Road at Nance's Creek, which was damaged by flood, is now in good shape and ready for business. Postcard will bring wagon to your door. Fresh ground every day. Address R. F. D. 2, Chamblee, Ga. 4-10-1

A NEW BROOM DOES NOT SWEEP CLEAN.

LET US prove this in your home by free demonstration. Full particulars at 107 Temple Court Building. L. R. Sires, agent. Phone Main 667. 5-2-30

FOR SALE—Small soda fount, refrigerator for market, show case, computing scale cheap. Call West 96-J. 5-2-200

LOOK—You have read this; if you want anything, others will read your ad if it's in the Want Ad Section.

ATTENTION—The firm from which I purchased my $450 piano has consented to release me from my contract if I can arrange for some one to assume balance of $215 I still owe; payments $8 per month. I will give good, responsible party a receipt in full for what I have paid if they will guarantee to pay off balance in 18 monthly payments, as I am moving to California. Address California, Box 831, care Georgian. 4-30-10

FOR SALE—100-horsepower horizontal Erie City fire-tube boiler in good condition. Inquire The Pratt-O-Lite Company, Kuhrt and Beerman Streets, Atlanta, Ga. 4-30-6

SECOND-HAND TYPEWRITER, standard make. Call or address H, 324 Peachtree Street, at once. 5-1-30

FOR SALE—Two pool tables, practically new; been in use in club room and not hurt; must sell at once; bargain; original cost $400. Address P. O. Box 87, Jonesboro, Ga. 5-1-6

FOR SALE—One 20-horsepower A. C. Western Electric motor; also one 10-horsepower A. C. Sprague motor; both practically new; will sell cheap for cash. Southern Upholstering Co. Phone Main 5054.

ONE Macaskey ticket cabinet, 100-account, in perfect condition. Will sell cheap. One Williams typewriter, in good condition, $15. DeK. Garage, Marietta, Ga. 209-1-5

LEAVING city; will sacrifice furniture of six-room house in perfect condition. 91 Yonge Street. 33-1-5

15-MOTOR, 8x8 compressor, good as new. Dr. Cook, 17 East Hunter St. 203-29-4

SAVE a good mahogany upright piano, nearly new; cost $400 less than one year ago. Any reasonable offer will get it. Must sell quick. Mahogany Piano, P. O. Box 596, Atlanta. 4-27-24

LOOK—You have read this; if you want anything, others will read your ad if it's in the Want Ad Section.

FINE CARNATIONS, 75c per dozen; Coleus and Falzia, 40c per dozen. Bedding and box work a specialty. Atlanta Floral Company, 61 Sells Avenue, east 128. 4-27-15

C. S. HULLS & Co., Atlanta. Headquarters. F. R. Logan. 4-20-32

BANKRUPTCY blanks, $1.50 per set. Warranty deeds, bonds for title, Mortgages, contracts, Stock certificates and bonds. Bennett's, 25 South Broad. 201-20-13

FOR SALE—Sweet potato plants for sale, $1.25 per 1,000. L. W. Bates, Lakeland, Fla. 33-21-4

SEND $1 for 500 extra early sweet potato plants, lemon yams, or 500 Bermuda onion plants, the big kind. Address the Model Farm, Tifton, Ga. 3-20-7

SIGNS BROWN SIGN & PAINTING CO., 77½ Whitehall. M. 3780. 5-18-33

SAFES, FILES, cabinets, new and second hand. Gookin Bank and Office Equipment Company, 113-115 N. Pryor Street.

NEW RUBBER TIRES put on your baby carriage. Repaired, repainted and re-covered. Phone Ivy 3076. Robert Mitchell, 229 Edgewood Avenue. 2-13-9

KENT ON SIGNS signifies best quality. Kent Sign Co., 130½ Peachtree Street. 3-5-26

NO. 10 SNOWDRIFT 87½c, country eggs 19½c dozen, 40c coffee 28c pound, 30c coffee 22c, 25c coffee 19c pound. Cash Grocery Co., 118 Whitehall. 2-21-7

WE RENT good pianos $3 per month up. We sell good pianos $5 per month up. R. P. BECHTT COMPANY, 107-108-109 Temple Court Building. Main 667. 2-19-26

WOULD YOU BUY a good automobile cheap? The automobile columns of the "Want Ad" section carry a list of automobiles and accessories.

THE ATLANTA GEORGIAN
Published by The Georgian Company,
29 East Alabama St. Atlanta, Georgia.

Entered at Atlanta postoffice as second-class matter.

Subscriptions Payable in Advance
One year, mail, postage prepaid, $5.00
Six months, mail, postage prepaid, 2.50
Three mos., mail, postage prepaid, 1.25
One month, mail, postage prepaid, .45

Subscriptions Payable in Advance
Delivered by carrier, one year.....$5.20
Delivered by carrier, six months.. 2.60
Delivered by carrier, three months. 1.30
Delivered by carrier, one month .... .45
Delivered by carrier in Atlanta and other cities, one week ..... .10

THE GEORGIAN'S RENT BULLETIN

ROOM AND BOARD.

TWO FURNISHED rooms with board; also one young man to share room. Main 1978. 5-3-30

ROOMS and board for two gentlemen; few boarders; good table. 12 W. Pine Street, between Spring and W. Peachtree. Reasonable. 5-2-38

NEATLY furnished room with good board. 45 Irwin. Call Ivy 5843. 5-3-13

TWO young ladies can get room and board in private family; rates reasonable. Main 280-J. 5-3-12

LARGE, light room, with board, in an elegantly furnished private, modern home, in the prettiest part of the city; everything strictly first-class; a real pleasant home to a refined, permanent couple; references. 619 West Peachtree. Mrs. Corey. Ivy 5635-J. 5-1-26

COUPLE can secure front room and board; all conveniences. 338 West Peachtree. Ivy 6908-J. 5-2-39

LARGE front room, unfurnished, with dressing room and bath, in private family. Peachtree Street. Ivy 1779-J. 5-2-13

VACANCY for one young man; all modern conveniences. Ivy 6257-J. 5-2-15

LARGE front room and small room, furnished. Private home. Peachtree Street. Ivy 1779-J. 5-2-14

ROOM AND BOARD in private family; North Side; close in. Ivy 5267. 5-2-2

PEACHTREE INN.

Peachtree and Alexander Sts. American plan $7.50 week up. Room to yourself. European, $3 week up. 1-9-34

FOUR business women to room and board; references required; walking distance of town. Ivy 993-J. 5-1-28

TWO young men can find board and room, private home, West End, near car line. Address L., care Georgian. 5-1-16

LARGE, delightful room; lovely large verandas; best location for summer; excellent table; home comforts. West Peachtree. Ivy 1959-L. 38-1-5

AUBURN HOUSE.

NICELY furnished rooms with board; all conveniences. 27 Auburn Avenue. Ivy 4393. 4-30-23

CAN accommodate four with room and board at 30 East Cain, two blocks from Candler Bldg. Phone Ivy 2903. 4-30-34

ONE large downstairs room for two; private bath, hot and cold water; electric lights; terms reasonable. 223 North Jackson. Ivy 5235-L. 4-29-20

220 PEACHTREE. The Wilton, select, up-to-date boarding house; North Side; business section; near in; table boarders; prompt service. Ivy 5795. 4-29-14

A FEW BOARDERS wanted at 46 Houston St. Ivy 6673-J. 4-28-17

36 EAST NORTH AVE.

BETWEEN the Peachtrees; nicely furnished rooms and excellent table board. Ivy 6901. 4-28-16

ROOM with board for a couple of young men or business ladies; private family. Call Main 4238-J. 278 Rawson Street. 4-28-15

DELIGHTFUL rooms; best location; private home; table board a specialty. 256 Capitol. Main 2031-L. 4-28-14

NEATLY furnished rooms; homelike cooking, also table board. 127 Capitol Avenue. Main 5172-J. 4-23-7

BEST MEALS IN TOWN, $3 WEEK. ROOM AND MEALS, $4. 197 SOUTH PRYOR. CALL MAIN 5048. 4-5-84

ROOM AND BOARD.

Wanted.

BUSINESS WOMAN with twelve-year-old daughter would like room and board in private family by May 15. Reasonable rates. Box 666, care Georgian. 41-3-5

WANTED—Room close in, private family; breakfast possibly; references. L. H. B., care Georgian. 33-3-5

HAVE YOU SOLD THAT HOUSE? A little "For Sale" ad in the "Want Ad" section will find a purchaser.

WANTED—Room and board by gentleman. Please state terms. Box 24, care Georgian. 203-1-5

ROOMS FOR RENT.

Furnished.

LARGE front room, with board, in small family. 148 West Peachtree. Ivy 5775-J. 5-3-28

TWO nicely furnished front rooms for either couples or gentlemen. 115 Washington Street. Atlanta 5600-A. 5-3-18

FURNISHED ROOM for rent, 293 North Boulevard. No children. Ivy 3406-J. 5-3-11

LARGE, nicely furnished front room; all modern conveniences; close in. 20 West Harris Street. 5-3-10

NICE front furnished room for $6.00 to a gentleman for protection at night; also two small rooms for $5.00 per month to working lady. Call 6137 Atlanta. 201-5-3

NICELY furnished room with connecting bath; walking distance; in family of two, just off Washington Street at 14 Clarke. 32-3-5

THREE large furnished rooms, private bath, suitable for light housekeeping. 310 South Pryor. 5-2-48

109 COOPER STREET—Front room, modern, $2 single; $3 double. Main 2899-J. 34-2-9

TWO nicely furnished rooms for rent. 29 East Ellis Street. 26-2-5

ONE nicely furnished front room reasonable. 215 Courtland Street. 28-2-5

TWO furnished rooms to rent. 109 East Linden Avenue. Light housekeeping or roomers. 33-2-5

15 BALTIMORE BLOCK—Nicely furnished rooms, suitable for two gentlemen; will furnish meals if desired. Mrs. Joseph Berry. 30-2-5

FORTUNES have been made in Atlanta Real Estate. Your opportunity is probably to-day. Read Real Estate ads in "Want Ad" section of The Georgian.

FURNISHED ROOMS; men preferred. 77 West Cain Street. 5-2-7

NICE furnished front room; very desirable locality; conveniences. Can arrange for housekeeping if desired. $10. Phone Ivy 5226-J. 5-2-6

FOR RENT—Four large, beautiful unfurnished rooms; hall and private bath, hot and cold water; gas range, connected suitable for light housekeeping, or will furnish and rent to gentlemen or en suite. Ivy 7089-J. 5-1-24

THREE nicely furnished rooms and kitchenette. Private home. Modern conveniences. Gordon Street. West 1027-J. 5-1-25

FOR RENT—One nice furnished room, 367 Pulliam Street. Ivy 168. 5-1-27

NEATLY furnished room, hot and cold water, adjoining bath. Main 2916-L. 5-1-14

ROOMS FOR RENT.

Furnished.

NICELY furnished front room in The Flanders Apartments, No. 8, 99 West Peachtree. Ivy 5984-J. 5-1-7

FURNISHED room; Peachtree Street, near Eleventh; in strictly private home. Call Ivy 11. 5-1-9

COMFORTABLY furnished room, very conveniently located. Light housekeeping privilege if desired. 158 Capitol Ave. 24-1-5

ONE nicely furnished front room with private porch, all conveniences, close in. Trinity Apartments No. 6. 35-29-4

NEATLY furnished room in private home for nurse or gentleman; good neighborhood. Main 4628-J. 4-28-34

NICE furnished rooms; also light housekeeping rooms. Main 2665-J. 140 140 Spring Street. 4-28-40

ONE VERY LARGE FRONT ROOM FURNISHED FOR TWO GENTLEMEN (TWIN BEDS), ONE SMALLER ROOM, BOTH WELL LIGHTED, SPLENDIDLY VENTILATED AND THOROUGHLY SCREENED. WHITE TILED BATH AND EVERY MODERN CONVENIENCE. NEAR IN ON NORTH SIDE. PHONE IVY 4281. 45-3-5

FRONT rooms, furnished, hot and cold bath, close in. 311 Whitehall, Atlanta phone 4810. 5-2-33

FOR RENT—Nicely furnished rooms; all conveniences. 45 Williams; apartment 3, third floor. Ivy 2116. 5-3-39

NICE room, with board, for two young men in apartment with two other young men; all conveniences. 140 Luckie Street, Apartment C. 5-3-32

HAVE YOU SOLD THAT HOUSE? A little "For Sale" ad in the "Want Ad" section will find a purchaser.

TWO very large furnished rooms, large closets, plenty of hot and cold water, excellent table board; also large garage; easy to get in and out. Apply 121 Capitol Square. 5-3-31

TWO well-furnished rooms; convenient to bath; meals next door. 39 West North Avenue. 5-3-29

THREE neat connecting unfurnished first-floor rooms, all conveniences. Two lights. 250 Hill St. 206-5-3

NICELY furnished or unfurnished rooms, nice location, two blocks from Candler Building. Ivy 2903. 5-2-35

FOR RENT—One nicely furnished room with three windows. Main 5196-J. 5-2-34

ONE nicely furnished room, in West End, with private family; breakfast or supper if desired. West 906-J. 5-2-33

LARGE, beautiful front room; perfectly grand for summer; North Side. Ivy 6603. 5-2-36

FOR RENT—Large furnished room between the Peachtrees, in Linden Avenue, to couple or young men; electricity; private family. Ivy 6246-J. 5-2-17

NICELY furnished, large room, with private bath. 64 Forrest Avenue. A 5-2-16

FOR RENT—Furnished rooms; nice location. 911 Peachtree Street. 5-2-22

LARGE, nicely furnished rooms for light housekeeping; near in. 188 Courtland Street. 5-2-9

WELL-FURNISHED APARTMENT and also separate furnished room; all conveniences; close to town. Ivy 6575. 183 Ivy Street. 5-2-12

NICELY furnished rooms. Apply 236 E. Ellis Street. 209-5-1

FOR RENT—To gentlemen only, cool, delightful rooms in private home, on car line. 336 Pulliam Street. Main 5628. 5-1-26

BEAUTIFUL front room in apartment, with or without board; reasonable. M. N., care Georgian. 5-1-13

FOR GENTLEMEN, choice front room, convenient to bath; Myrtle Street, near Ponce DeLeon; Georgian Terrace neighborhood; also garage. Ivy 1495. 5-1-18

PRETTY front room; electric lights; bath; telephone. $10. 62 Williams, corner Baker. Ivy 6760-J. 5-1-19

ONE nicely furnished room in the Corinthian Apartments, for elderly or business lady only; connecting bath. Call Ivy 1717. 5-1-20

FURNISHED rooms for light housekeeping. Ivy 4304-J. 5-1-22

ONE large, attractive, cool front room, on second floor; convenient to bath; every modern convenience; ideal location; on North Side. Ivy 1744-L. 5-1-28

TWO rooms and kitchenette completely furnished, to parties without children; private family; good location; all conveniences; one block of Grant Park. 428 East Georgia Avenue. 4-30-33

HOUSEKEEPING rooms, all conveniences, or large front room, with or without board. Ivy 993-J. 4-30-28

ANSWER—Just as you have read this will others read your ad if you place it in the Want Ad columns of this paper. A word to the wise is enough.

FURNISHED rooms in private home; all conveniences; hot water. 19 East Harris Street. Ivy 6349-J. 4-30-25

FOR RENT—One clean, well furnished room; hot and cold bath attached. Ivy 1197. 4-30-21

BRIGHT, airy, well furnished room; connecting bath, hot water, everything first-class. Main 2780. 206-30-31

FOR RENT—One furnished room to one or two gentlemen. Wellington Apartments No. 2, corner Houston and Ivy Streets. 200-30-4

FURNISHED rooms for light housekeeping and one furnished front room. Main 3458-L. 121 South Pryor. 4-30-17

DELIGHTFUL, furnished rooms, near business center; all conveniences; desirable location. Trinity Apartment No. 2. 203-30-4

BEAUTIFULLY furnished room, new home, every convenience; also large sleeping porch. West 950-J. 4-30-26

ONE excellent room, with or without board; private home; North Side. Ivy 6221. 4-30-19

FURNISHED room to gentleman, near Peachtree; meals within the block. Ivy 6995. 4-29-32

ONE nicely furnished front room for rent. 388 Rawson Street. 205-27-4

HANDSOMELY furnished large front room, private bath, shady lot; gentleman preferred. Peachtree, care Georgian. 313-27-4

TWO or three connecting furnished rooms for housekeeping; reasonable rent. Phone Ivy 3287-J. 4-29-19

ONE furnished room; close in; two gentlemen or business couple. Call M. 3180. 4-28-13

ONE nicely furnished room for rent; all conveniences. 43 West Peachtree Street. Ivy 2160. 4-27-42

ROOMS, nicely furnished, private home; all conveniences; new bungalow. Ivy 2329-J. 4-27-16

QUESTION—If you have read this, is it not reasonable to suppose others will read your ad in this paper if you want anything?

ROOMS FOR RENT.

Unfurnished.

FOR RENT—Three unfurnished rooms for housekeeping; private bath, hot water; use of Bell phone, to couple. 318 Washington. 5-3-43

THREE connecting upstairs rooms; all conveniences for light housekeeping. Main 4694-L. 5-3-17

THREE large connecting rooms, $8, to couple without children. 32 Castleberry Street, one block from Forsyth Street. 5-3-6

FOR RENT—Four nice unfurnished rooms with private bath. 419 Capitol Avenue. Main 4890-L. 36-3-5

THREE nice large connecting rooms, close in. Call Ivy 2576-J or Atlanta phone 2209. 5-2-31

THREE unfurnished rooms; sink in kitchen, bath and phone, with private family; no children. 66 Woodward Ave. Main 3940. 5-1-31

TO COUPLE, without children, two or three rooms, for light housekeeping; all modern conveniences; one block Forrest Avenue and North Boulevard cars. References. Apply Owner, 72 Wabash Avenue. 28-1-5

THREE large unfurnished connecting rooms for light housekeeping. Gas and water. 95 Ira Street. 200-1-5

FOUR unfurnished rooms with kitchenette; private bath; $16. 387 Central Ave. 4-30-212

TWO rooms, suitable for light housekeeping in home of family of three adults, to couple without children; hot and cold water, electricity, gas. Inman Park to Clifton car. 39 Royston Avenue. 4-30-5

FOR RENT—Three connecting unfurnished rooms for light housekeeping; gas, water and bath. References. 91 West Harris. 28-30-4

FIVE beautiful upstairs rooms, bath, gas; electricity and use of phone; with couple. 11 North Moreland Avenue. Call Atlanta 929. 203-29-4

TWO OR THREE furnished or unfurnished rooms for light housekeeping. 39 West Linden. 4-29-18

Furnished or Unfurnished.

NICE furnished or unfurnished rooms; good location; close in; on North Side. Ivy 2903. 5-3-19

FURNISHED or unfurnished room; hot baths, electricity; North Side; 12 minutes' walk to Candler Bldg.; reasonable. Ivy 899-J. 4-29-16

APARTMENTS FOR RENT.

Furnished.

SPLENDIDLY furnished apartment; new, modern private home. West End Park. Refined couple. West 574-J. 38-2-5

TWO rooms, kitchenette and bath; also garage; references. Phone Ivy 2432. 4-29-17

APARTMENT of three beautiful rooms, Inman Park; private home; new; large kitchen, with all conveniences; screens; east porch. Phone Ivy 2329-J. 4-28-41

Unfurnished.

WANTED—To sub-lease my unfurnished apartment, all modern conveniences. Apartment H, 312 Rawson Street. Phone Main 5478-J. 5-2-29

FOR RENT—Six-room steam-heated apartment; close in; North Side. Stewart & Cooper, 317 Peters Building. Main 1228. 4-30-45

IN THE HERBERT, 344 Courtland Street, close in, on North Side, six rooms and bath, front and back porches, steam heat, hot water, janitor service, rent $42.50. Reference required. Apply Herbert Kaiser, 411 Atlanta National Bank Building. Phone Main 276 or janitor on premises. 4-25-29

HOUSES WANTED.

Furnished.

WANT to rent, on the North Side, four, five or six-room furnished apartment or bungalow for the summer months; family consists of self and wife. Address McA., Postoffice Box No. 7. 45-2-5

WANTED—Furnished house for summer by man and wife, no children; five or seven rooms. Must be near car line and reasonable. State price and full particulars in answer. Address S., Box 30, care Georgian. 4-30-29

Unfurnished.

WANTED—Nine or ten-room house on North Side to rent unfurnished; will take two or three-year lease on house in desirable location. H. N., Box 412, care Georgian. 4-30-31

LANDLORDS—List your vacant houses with Stewart & Cooper, Renting Agents, 317 Peters Building. Phone Main 1228. 4-30-44

AUTOMOBILES



For Sale, Repairs and Accessories.

$2,000 PREMIER; used two months; bargain $2,250; will trade for smaller car and cash. P. L. L'Engle, 2½ Walton. Ivy 3290. 43-3-5

FOR SALE—Automobile; cheap. Studebaker 20-horsepower; brand new. 99½ Luckie Street. 5-3-37

FOR SALE—Five-passenger Maxwell automobile in perfect condition. Bargain to the quick buyer. Might exchange for well located vacant lot. Address Box 42, care Georgian. 5-3-200

1910 MODEL Cadillac auto to exchange for second-hand electric or will sell or swap for piece of cheap property. Apply 179 Spring Street. 5-3-15

FOR SALE—My four-seated 40-horsepower Peerless car. Also two-seated runabout. Very cheap. Jack, Box 30, care Georgian. 39-2-5

FOR SALE—Five-passenger 1911 Cadillac in perfect condition; electric lights, air bottle; five new tires; new Warner Autometer; top, top-cover and seat covers. Call Main 1857. 5-2-11

WOULD YOU OWN YOUR HOME? A Georgian "Want Ad" will show you the way.

$450 CASH.

FIVE-PASSENGER automobile, thoroughly overhauled; new tires. Garage, 828 Peachtree. 32-1-5

$1,950—Fore-door, 35-horsepower Firestone-Columbus touring car, just painted and thoroughly overhauled. Guaranteed good as new. $800.
$2,000—1910 model 35-horsepower Firestone-Columbus touring car, in fine shape and a good looker, $450.
1913 model Empire 25 fore-door touring car. Price, $1,000 f. o. b. Atlanta, and used since November as our demonstrator. Guaranteed same as new car, $550. THESE PRICES are made low so as to get the cars out quick, as we need the room and money for new cars coming in this week.
THE FIRESTONE-COLUMBUS SOUTHERN CO.,
45-47 AUBURN AVE.
PHONE IVY 4177. 4-28-32

HIGHEST proof gasoline and automobile oils a specialty. We handle all makes of tires. Automobile accessories. AUTO OIL AND GASOLINE CO., 71 N. FORSYTH STREET. 4-4-59

Good Used Cars At Reasonable Prices.

Ford Runabout, good condition, good tires	$225.00
Ford Touring Car, with top, good condition	265.00
Courier Roadster, fully equipped, electric lights	275.00
Buick Model 10 Roadster, electric lights	325.00
Overland four-passenger, newly painted, new top	350.00
Primo Touring Car, new top and seat covers	450.00
Maxwell Roadster, Sportsman type, model Q, fully equipped, electric lights	375.00
Maxwell Touring, model G, four-passenger, fully equipped	450.00
Overland Coupe, 1911, fully equipped	450.00
Columbia, 1911, four-passenger, repainted, new top and electric lights	$500.00

These cars are in good running condition and worth more than the prices quoted above.

BUICK MOTOR COMPANY,
241 PEACHTREE ST.
4-11-8

WILL EXCHANGE new 1912 or 1913 model Studebaker cars for pair of mules or good team of work horses; communicate with me for full particulars. Address Reuben Kyle, Roanoke, Ala. 4-27-29

ATLANTA RADIATOR CO.
REPAIRING and manufacturing. Lamp and fender work. 72 Ivy Street. Atlanta phone 3816. 3-10-12

WARNING TO INFRINGERS AND IMITATORS.

LIQUID TIRE TONIC IS PROTECTED BY U. S. DUYREA PATENT, NO. 578551, AND ALL INFRINGERS, AGENTS OR USERS ARE HEREBY NOTIFIED THAT THEY MUST ANSWER IN THE COURT FOR VIOLATION OF THIS LAW. LIQUID TIRE TONIC COMPANY, KANSAS CITY, MO. 4-8-43

WE have several Flanders chassis and will build body and paint car to your order. Bargain prices. Don't buy any second-hand car until you see us. NORTH PRYOR GARAGE, NORTH PRYOR PLACE. 4-2-28

THOR MOTORCYCLES, repairs and accessories; best equipped repair shop in city. We will take care of you. Southern Motorcycle Co., 116 Edgewood Ave. 3-26-31

HOUSES FOR RENT.

Furnished.

FOR RENT—Six-room cottage, furnished suitable for one or two families, between Spring and W. Peachtree. 15 W. Pine. Reasonable. 5-3-41

BEAUTIFUL West Peachtree home, comfortably furnished, very reasonable to desirable party. Ivy 3281. 5-2-19

TWELVE-ROOM HOUSE, furnished; couple of blocks from postoffice. Main 2345. 5-1-21

COMPLETELY furnished nine-room brick house; sleeping porch and all modern conveniences; Ponce DeLeon Ave. Call Ivy 2117 from 8 to 12 a. m. 4-27-24

Unfurnished.

$25—Six-room house, 78 Crew Street, in good repair. $24 Atlanta National Bank Building. Main 2683. W. C. Tolbert. 5-3-40

FOR RENT 310 EAST PINE ST., near corner Pine and Jackson, 7-room modern cottage (Instantaneous water heater), $32.50. Apply Young & Goodroe, 414 Peters Bldg. Main 3155. 5-2-46

NICE HOUSE, good repair; five minutes walk center of city. Gas divided. Two sinks. Suitable for two couples. Apply to owner, 181 Luckie Street. 35-2-5

HOUSE, very large and light, on large lot; very large porches and servants' house. Most desirable location; would like to reserve one room, and also have three young men that would like to keep one, or would rent lower floor. Will rent whole house, also 8-room house. Ivy 6705. 5-1-29

OUR RENT list describes everything for rent. Call, write or phone for one. Ivy 3290. Charles P. Glover Realty Co., 2½ Walton street. 2-13-49

FOR RENT—Seven-room modern cottage, $30; instantaneous water heater; near corner Pine and Jackson. Apply 310 East Pine St., or phone Owner, Ivy 4814-L. 4-27-200

GEO. P. MOORE,
Real Estate and Renting.
10 Auburn Avenue.

FOR RENT.

AT No. 212 Rawson Street, corner Central Avenue, we have a second-floor flat of six rooms, carrying all modern conveniences. The walls have just been retinted, and the house is in first-class condition; within ten minutes' walk of center of the city; close to school, and in best section on the South Side. Price $27.50.

ARE YOU LOOKING for a good position? A little "Want Ad" will find it for you.

NO. 8 Connecticut Avenue, Edgewood, Ga. At this number you will find a six-room cottage, with all conveniences, except bath; large lot; house is in good repair. This is an ideal place for any one who desires to raise chickens, as the lot is very large.

OFFICE SPACE FOR RENT.

BEAUTIFUL large corner office, 1125 Candler Bldg., facing down on Peachtree; three windows; southeastern exposure. Ivy 1561. 5-1-35

DESK SPACE with use of telephone. Apply 533 Candler Bldg. 4-25-9

BUSINESS PROPERTY

For Rent.

THE BEST close-in coal yard in Atlanta, with trestle and railroad facilities. We are in position to give lease. Close in on Western and Atlantic Railroad. Call Greene Realty Company, 611 Empire Building. Phones 1599. 4-27-60

STABLES.

For Rent.

FOR RENT—Stables. For information, call Ivy 206. 4-28-33

APARTMENTS WANTED.

Furnished.

WANTED—To rent a furnished house or apartment for the summer, or longer. Address C. P. O., Box 946. 5-2-42

WANTED—Furnished apartment for Summer, by man and wife, no children, four or six rooms. Must be near car line and reasonable. State price and full particulars in answer. Address S., Box 30, care Georgian. 5-1-39

POULTRY, PET and LIVE STOCK

Take Good Care Of the Old Hen And Her Chicks

Coops Are as Essential to Success as Is the Food in Poultry Raising.

Take good care of the hen with the brood of youngsters.

Great is the variety one finds in coops made for the care of the old hen and her chicks. Barrels on their sides, barrels on end with part of the staves knocked out to allow the little ones to pass in and out at will, A-shaped coops, and sometimes the hens are allowed to find shelter the best they can.

A coop about two feet square and about two feet high in front, with the roof slanting toward the rear, makes a very good home for a hen and little ones. We always keep a roll of felt roofing for covering these coops as we make them. It makes an ideal covering and takes but a little pitch to run the water off. The front of the coop should be of one-inch mesh wire netting, with a slatted door to protect the chicks from the rain. If there be danger from cats, rats, etc., a covered wire netting run should be provided for joining the front of the coop. This will keep out intruders and keep in the chicks.

Coops Should Be Light.

All coops and attachments should be made as light as possible so they will not be burdensome to handle. A loose or removable board bottom is a good thing, too. Much food is lost by feeding carelessly upon the ground, where it is fouled and tramped under foot. This carelessness not only results in the wasting of the feed, but what is still worse, the soured food eaten by the chicks causes indigestion and bowel trouble, and the loss of many good chickens. Food should not be scattered upon the ground except the whole dry grain feed.

Raise all the feed at home you possibly can, and thus reduce the cash outlay for feed. Use all the offal and by-products you can. Watch your chances to secure feed at a bargain—not spoiled food—but by watching one can frequently pick up seed wheat at a bargain where some seedsman has become overstocked. I have at times bought wheat slightly burned or charred after a warehouse fire. If it is dry, it is all right, but if it has been wet, it can be spread out in the sun to dry, stirring it frequently during the process. This charred grain is not only purchased at a very low price, but the fact that it has been charred makes it very wholesome feed—exercising care, of course, all the while that it does not sour while drying.



EDITED BY JUDGE F. J. MARSHALL

Rheumatism or Cramps.

Judge F. J. Marshall: I have a hen that is lifeless, sits around most of the time drawn up or drooping. When she walks she seems to be all right, but if she tries to run she can not pick up her feet and tries to use only her wings. I have used the B. D. dip on her and also bathed her legs several times in kerosene. She has been in this condition now for more than a week. I will greatly appreciate some advice on this case. Respectfully, R. W. W.

Camak, Ga.

ANSWER—Your hen is suffering from rheumatic cramps. So long as she is comparatively quiet she does not suffer much, but when she undertakes to walk or run then it takes hold of her; she attempts to fly to relieve the strain on her limbs. You do not say whether her legs are very scaly or rough. In cases of extreme roughness it stiffens them up so they can not walk, except with difficulty. We should advise taking her away from the rest of the flock and feeding her upon very simple rations—bread and milk, with buttermilk to drink. In fact, it would be better, if the hen is fat, to give her nothing but the buttermilk for a week if you can get it. If she will not drink it at first, give it to her with a tablespoon, three or four at a time, and three or four times a day. This will be some trouble, but if she is a hen you value it may be the means of getting her in condition again. We take it that she has been fed too heavily of concentrated foods to induce laying until she has gotten out of condition in that way. I do not believe much in medicines, but think that with the proper manner of feeding results can usually be brought about. Feed more of green stuff and a little less of the highly concentrated foods. See that your stock is housed in good, dry, comfortable quarters. In the absence of the buttermilk use epsom salts freely in the drinking water, and feed lightly of dry bread moistened in warm water.

Ducks.

ON account of my health I am forced to sell our entire flock of ducks, consisting of 100 Fawn and White Runners, 30 Mammoth Pekins and 14 White Runners. Most of these are prize winners and ribbons go with them. They are all select birds. Low price on lot, or either variety. Make offer or write me. Eggs $1 for 12, $5 per 100. Ducklings any time 25c each. Oak Dean Farm, Stone Mountain, Ga. 4-17-10

Eggs—All Varieties.

BALANCE SEASON—Eggs from my special mating "bred-to-lay" S. C. White Leghorns, $1.50 setting; special mating White Runner ducks (Patton strain) including second drake, fourth and fifth young ducks, Atlanta show, November, 1912, $2 setting. South Georgia Poultry Farm, Sale City, Ga. 3-1-18

THE EGGS of different varieties of fowls will be found classified under their respective breeds in the future, instead of under the classification of "Eggs."

Leghorns.

WHITE LEGHORN cockerels, heavy laying strain, $1.50; pullets, $2 each; eggs, $1.50 and up. Mrs. Robert West, 132 Carter Hill road, Montgomery, Ala. 11-9-66

Orpingtons.

FINE Buff Orpington eggs, incubator lots, $1 per setting, $5 per 100. 126 Windsor Street. Main 3588. 5-3-20

FOR SALE—One pen Kellerstrass White Orpingtons, one cock and four hens; also several trios of Cook's White Orpingtons; foundation stock direct from Cook farms. Write for prices. Mrs. F. O. Miller, Fort Valley, Ga. 3-12-16

Poultry—All Varieties.

CHICKENS—Selling out; have all kinds; finest stock at your own price. Prize winners. Egg settings, half price. R. F. Finley, Box 1515, Atlanta. Hurry. 4-30-202

FREE RANGE DUCK AND POULTRY FARM, Chamblee, Ga. Large stock of White Runners, Leghorns and Rhode Island Reds, enables us to ship fresh eggs, strong and fertile. Write for prices on stock and eggs if you want a bargain. 1-21-18

Plymouth Rocks.

RED ROCK eggs, pure and fresh from the Georgia Poultry Farm; $1 per setting. On sale at 12 South Broad. 26-27-4

EGGS from prize-winning E. B. Thompson Ringlet Barred Rocks, either mating, $3 for fifteen, $5 for thirty. A. M. Kendall, Dallas, Ga. 3-8-11

Horses, Mules, Vehicles, Etc.

FOR SALE—One good dray horse; can be seen at Southern Upholstering Co., Jefferson and Echo Sts. Main 5054. 5-1-16

Rhode Island Reds.

RHODE ISLAND RED eggs for sale, 75c per setting, for one week only. Main 4365-J. 5-3-14

Dogs.

FOR SALE—Two pedigreed Pit bull terriers; one male, $15; one female, $10; 8 months old; will make fine yard dogs. E. Jarrard, 296 North Moreland Avenue. Phone Ivy 3408-J. 42-3-5

Cows.

WANTED—A first-class milch cow, fresh in milk. Address, with full information, T. L. Cooper, Decatur, Ga. 5-2-206

TWO cows, one fresh in, one springer. Apply 21 Evans Drive, Fort McPherson, Ga. 205-5-2

FRENCH poodles, six weeks old; male or female; $5 each. C. L. Lozier, 402 Whitehall Street. 5-3-34

Plymouth Rocks.

RED ROCK eggs, pure and fresh from the Georgia Poultry Farm; $1 per setting. On sale at 12 South Broad. 26-27-4

EGGS from prize-winning E. B. Thompson Ringlet Barred Rocks, either mating, $3 for fifteen, $5 for thirty. A. M. Kendall, Dallas, Ga. 3-8-11

Horses, Mules, Vehicles, Etc.

FOR SALE—One good dray horse; can be seen at Southern Upholstering Co., Jefferson and Echo Sts. Main 5054. 5-1-16

Rhode Island Reds.

RHODE ISLAND RED eggs for sale, 75c per setting, for one week only. Main 4365-J. 5-3-14

Dogs.

FOR SALE—Two pedigreed Pit bull terriers; one male, $15; one female, $10; 8 months old; will make fine yard dogs. E. Jarrard, 296 North Moreland Avenue. Phone Ivy 3408-J. 42-3-5

Cows.

WANTED—A first-class milch cow, fresh in milk. Address, with full information, T. L. Cooper, Decatur, Ga. 5-2-206

TWO cows, one fresh in, one springer. Apply 21 Evans Drive, Fort McPherson, Ga. 205-5-2

FRENCH poodles, six weeks old; male or female; $5 each. C. L. Lozier, 402 Whitehall Street. 5-3-34

Poultry, Plants and Seeds.

H. G. HASTINGS & CO.

SEEDS, PLANTS AND POULTRY SUPPLIES. PHONES 2568.

THIS is the season for mites and lice. If you start in time you can keep them down. We carry a full line of Lice Powders and Liquid Disinfectants.

CONKEY'S HEAD LICE OINTMENT, guaranteed to kill lice or baby chicks; absolutely harmless to use; 10 and 20c.

AVOID losses from white diarrhoea. Drop a tablet of Pratt's White Diarrhoea Remedy into the drinking water.

NOTHING on the market will make chicks thrive like Pratt's Baby Chick Food; four pounds 25c.

PRATT'S DISINFECTANT destroys germs,

Atlanta Real Estate Is Certain to Increase in Value. There Are Bargains in These Ads.

BUSINESS GUIDE

Ready Reference for the Business Man, the Artisan And the Public in General

Auction Sales of Furniture and Household Goods.

CENTRAL AUCTION COMPANY, 12 East Mitchell street, buys and sells everything; regular auction Tuesday and Friday. Bell phone Main 2424. 10-3-41

Blacksmithing.

STRUCTURAL STEEL AND IRON WORK.
WE make all kinds of metal windows and doors, also window gratings and hangers of all kinds. Anderson Bros. & Rich, 372 Edgewood Avenue. 4-2-7

Banks.

AMERICAN NATIONAL BANK, Corner Alabama and Broad street. CAPITAL AND SURPLUS $1,000,000.

Barber Shops.

HAIR CUTS—15c.
3 Viaduct place, between Peachtree and Broad. 12-28-28

Bicycles.

FOR BICYCLES and supplies, See D. Alexander, 54 N. Pryor. M. 3116. Repair Work a specialty. 3-27-51

CALL Main 1320, Atlanta 1436. Bicycle repairs and sundries. Atlanta Bicycle Company, 10 Peters Street. 2-15-66

Blue Prints.

DIXIE BLUE PRINT CO.
40½ LUCKIE STREET, Atlanta, Ga. Best equipment. Best prints of any size or kind. Lowest prices. Phone Ivy 5284. 4-28-12

Box and Bedding Plants.

ALL KINDS of bedding and box plants, 50c per dozen. Telephone your order. Ivy 1248-J. Ponce DeLeon Floral Co., 398 Ponce DeLeon avenue. 4-3-2

Builders.

LET US BUILD you a home. Will buy you a lot or pay off your lot. Terms to suit. 400 Temple Court. Main 4189. 4-15-16

Carpenter and Builder.

ALL KINDS REPAIR WORK.
D. M. WHEELER, 19 South Forsyth St. Phone M. 4186. Atlanta 1547. 12-31-16

Carpets and Rugs Cleaned.

ATLANTA STEAM CARPET CLEANING COMPANY (Inc.) 27 West Alexander street. Phone Ivy 4186. Moist and dry cleaning. Rugs woven from your old carpets and rags. Porch shades made to order. 2-8-27

Coal.

Coal, Coke and Wood.

S. M. TRUITT & SONS,
for dry wood and best coal 1-31-21

Contract Painting and Wall Tinting.

J. A. JOHNSON, 397 W. Fair St., West 1288-J, for all kinds of painting and tinting.

Dentist.

PORCELAIN—NO GOLD
CROWN AND BRIDGE WORK OUR SPECIALTY.



Whalebone: Best Set, $3.00 No More, No Less

GOLD CROWN (22 CARAT) ..$3.00
BRIDGE WORK, PER TOOTH 3.00
SILVER FILLINGS ..... .25
GOLD FILLINGS ..... .50
CLEANING TEETH ..... .50
TWENTY-YEAR GUARANTEE.
EASTERN PAINLESS DENTISTS.
38½ Peachtree Street. 4-2-31

Ear, Nose, Throat and Lung Trouble.

DR. GEORGE BROWN, Diseases of the Ear, Nose, Throat and Lungs, 312-14 Austell Bldg. I have the only compound oxygen plant ever brought South and make this gas daily. Weak, nervous, anaemic and pale people are invited to call. 4-6-13

Engineering.

"AMO ENGINEERS ARE QUESTION-ABLE!"
ENGINEERING questions answered or fee refunded. "What shall I use? Whose make? Where?" $1 fee. Amo House, Box 362, Atlanta, Ga. 5-3-5

Engineering and Machine Designing.

G. V. PLANT, M. E.
I DEVELOP YOUR INVENTION.
Dixie Pattern and Machine Works, 262 West North Avenue. Main 2829. 4-5-17

Fly Screens.

Fly Screens Made to Order.
OAKLAND CITY REPAIR WORKS.
Carpenter and cabinet work a specialty. Call West 242-L. Atlanta 528. C. F. Dickey, Mgr. 5-1-37

FLY SCREENS.
METAL AND WOOD FRAMES: portable garages. W. J. Baker Company. Bell phone Ivy 926. No. 811 Empire Life Bldg., Atlanta, Ga. 5-1-4

FLY—SCREENS—FLY
COME SEE our Roll-aawy Screens, our Roller-bearing Screens, our Sliding Screens; none better. It will pay you to see our goods; get prices. 217 Kiser Bldg. Main 1319. Porter Screen Co. J. J. Crawford, Agent. 2-4-14

Fire-Proof Storage.

WE STORE HOUSEHOLD GOODS and pianos. Office and warehouse, 239-241 Edgewood avenue. Ivy 2037. John J. Woodside Storage Company.

Furniture Repairing and Upholstering.

SOUTHERN FURNITURE EXCHANGE
CARPET cleaning, furniture repairing. Furniture bought and sold and mattresses renovated. 121 McDaniel Street. Bell Phone Main 4840. Atlanta Phone 3892. 4-6-6

FURNITURE repaired, upholstering, refinishing neatly done. Work called for and delivered. Young K. Carson, 479 Marietta street. Atlanta 3507. 3-5-6

W. L. LUNSFORD & CO.,
Upholstering, repairing and refinishing furniture of all kinds; satisfaction guaranteed. Phones, Atlanta 5950-F. M. 5111. 3-5-23

Fresh Oysters Daily.

VIRGINIA and New Orleans oysters on the half shell, 40c dozen. 77 Peachtree street.

Furniture.

PERFECTION OIL STOVES.
Three-burner, including oven and vessels, complete, $12.50.
CAMERON FURNITURE CO.,
85 South Forsyth Street.
5-1-3

T. C. FURNITURE CO.
Cash or easy payments, 415 Marietta, Phone Atlanta 1797. 4-5-12

Hardware and Tools.

HARDWARE, tools, household specialties. 100 per cent value at 100 Edgewood Avenue. H. G. Martin. 2-11-41

Hat Cleaning.

STRAW HATS, 25c; Soft Hats cleaned and blocked, 35c. George's Hat Cleaning and Shoe Shine Parlor, 3½ E. Alabama Street. 4-10-11

Hatters.

ACME HATTERS make old hats look like new. Mail orders given prompt attention. 20 East Hunter street. 12-3-44

Jewelry.



$1.00 a week will pay for a good watch, a diamond, a piece of jewelry, or a pair of eyeglasses, or spectacles. "You wear them while you pay for them." Every article guaranteed. Prices Reasonable.
Santa Cole Co
5 SOUTH BROAD STREET.

Lighting Fixtures.

ELECTRIC and gas fixtures; all new styles; lowest prices. Queen Mantel and Tile Company, 56 West Mitchell street. Phone Main 681. 1-16-16

Lime, Concrete, Roofing, Stone.

LADD LIME AND STONE COMPANY
Lime, concrete and roofing stone. 915 3d Nat. Bank Bldg. 2-8-50

FOR all kinds of machine work see Camp Bros., now located at 275 Marietta street. Phone M. 2937. 12-3-4

Mining Engineers.

ZEB W. AND W. F. SUMMEROUR,
MINING ENGINEERS AND PROSPECTORS.
TWENTY YEARS' FIELD EXPERIENCE.
LOCATING GOLD ORES A SPECIALTY.
CHARGES REASONABLE. AI REFERENCES.
ADDRESS AURARIA OR ROY, GEORGIA. 5-3-4

Mattress Renovating.

SANITARY MATTRESS RENOVATING—Factory new and up-to-date; moderate prices; give us a trial. Jackson & Orr Company, Means street and W. & A. R. R. Both phones. 3-20-14

Roof and Gutter Work.

I REPAIR all roofs, gutters, all kinds sheet iron work. 32 South Pryor. Main 3127. T. W. Hooper. 3-4-62

Safe Cracksman.



Fire and burglar proof safes opened and repaired. C. C. Downes, 29½ Marietta Street. Phones M. 2146, Atlanta 4922. 4-5-11

Sand.

SAND.
SAND in any quantity and quality; prompt delivery. S. M. Truitt & Son. 1-13-32

Sewing Machines.

WE RENT new machines with complete set of attachments for $2 per month; also machines repaired; prompt delivery. Both phones 1893. Singer Sewing Machine Company, 79 Whitehall. 9-14-44

Shoes.

GET the best shoes for the whole family. Peacock & Drennen, 222 Marietta Street. 4-16-28

Shoe Repairing.

SHOES HALF-SOLED, SEWED, 50 CENTS.
At Gwinn's Shoe Shop, 6 Luckie Street, Opposite Piedmont Hotel. Both phones. 3-26-45

Stove and Range Repairing.

STOVE DOCTOR.
STOVE, range and furnace repairing. 61 South Pryor Street. Bell Phone Main 1460. Atlanta phone 1410. 4-10-10

DAN, THE FIXER,
STOVES AND REFRIGERATOR REPAIRING.
We sell second-hand gas stoves.
We sweep chimneys.
121 WHITEHALL STREET.
Atlanta phone 2255. Bell phone M. 2699.

Transferring and Moving.

TRANSFERRING and moving a specialty. Prices reasonable. L. Stallings. Bell Phone Ivy 3084-J. 12-25-4

Trunks, Bags and Suitcases.

RETAILED AND REPAIRED.
ROUNTREE'S, 77 WHITEHALL ST.
PHONES: Bell M. 1576. Atlanta 1654.

Umbrellas.

"Taylor-Made" Umbrellas.
BUY from makers; all prices and styles; re-covering and repairing; every umbrella kept in repair free. Phone for salesman; prompt service.
TAYLOR UMBRELLA CO.,
116½ Whitehall St. 4-23-35

Violin Maker.

OLD VIOLINS BOUGHT, sold and exchanged; repairing a specialty. The Old Reliable Violin Dealer. Mays Badgett, 34½ Peachtree. 3-31-34

Wood.

WOOD.
SOUTH GEORGIA mill cut-offs by the carload or any quantity you may want. They make fine kindling. S. M. Truitt & Son 1-13-32

HAVE YOU SOLD THAT HOUSE? A little "For Sale" ad in the "Want Ad" section will find a purchaser.

Builders of Atlanta

Decatur St. Stores Sold for $125,000

Hugh Richardson Sells Parcel to Client—Rental $7,800 a Year.

Hugh Richardson has sold through J. H. Ewing, of the Smith & Ewing Real Estate Agency, to a client of that agency, a block of stores at 123-129 Decatur Street, for $125,000.

This property is located between Courtland Street and Piedmont Avenue, and the building is three stories high. It is leased for several years at $7,800 a year.

The name of the buyer was withheld.

Whitehall Street Grade.

Although some objection has been encountered to the proposed change of grade in Whitehall Street from Mitchell to Forsyth Streets, property owners are hoping that this can be overcome. Manufacturing concerns are said to object on the ground that the improvement would injure their property, but those who favor the work contend that this damage would be slight when compared with the benefits. Charles H. Black outlined the case yesterday and presented waivers for damages. The committee will meet again next Friday to continue the discussion. Mr. Black stated that some big improvements are contemplated with regrading. These may not be made unless the work goes ahead.

M. L. Petty Again in Business.

Captain M. L. Petty, who sold out his real estate business the first of the year with the intention of moving away to Albany, has decided to open an office at 125 North Pryor Street, where he will do a general real estate business. Captain Petty was formerly with the firm of Grant & Petty, and is one of the best-known realty men in this city. He will deal in farms as well as city property, and of the former he says:

"I consider Southwest Georgia one of the best parts of the State for investments at the present time. You can buy the very best farm lands in that section for $10 to $50 an acre. I look for business all over the country to improve in a short time. I think Atlanta is the least disturbed over tariff matters of any city in the country."

PROPERTY TRANSFERS.

Warranty Deeds.

$12,500—John Pappa to Annie B. Farrell, lot 80 by 190 feet west side of Spring Street, 60 feet north of Kimball Street. April 29.

$900—Atlanta Real Estate Company to William H. Jacks and Miss Clara M. Jacks, lot 50 by 200 feet, south side Brookline Street, 850 feet west of Stewart Avenue. May 1.

$1,125—Mrs. Lucinda Lathram to W. M. and Mrs. M. J. Sheats, lot 50 by 145 feet, east side Langhorn Street, 186 feet south of Lucile Avenue. May 2.

No Consideration—W. V. Ogletree to Phenix Investment Company, lot 50 by 190 feet, northwest corner Dill Avenue and Elm Street. May 1.

$1,255—J. H. Drewry to Miss Annie C. Whiddon, lot 60 by 254 feet, north side Westwood Avenue, 50 feet from Cascade Avenue. April 24.

$1,155—George M. Napier to Henry W. Lyon, lot 55 by 210 feet, northeast side Avery Drive, being lot 3, block B, of Napier property. April 28.

$16,000—Andrew Calhoun to E. G. Jones, lot 60 by 192 feet, north side Whitehall Street, 836 feet west of Humphries Street. April 7, 1911.

$17,000—Morris Benjamin to Abraham D. Greenfield and Nathan F. Wolfe, lot 97 by 118 by 170 feet, southwest corner Whitehall and West Fair Streets. April 12.

$6,250—Mrs. S. E. Lockhart et al. to Frank Edmondson, lot 597 by 567 feet, northwest corner New Wesley Avenue and Old Hemphill Avenue. August 1, 1912.

$9,000—Frank Edmondson to Mrs. Laura B. Campbell, lot 618 by 767 feet, northwest corner Wesley Avenue and Old Hemphill Road. September 6, 1912.

$800—Atlanta Real Estate Company to W. L. Payne, lot 50 by 200 feet, southeast corner Brookline Street and Mayland Avenue. July 27, 1910.

$5—Asa G. Candler to C. H. Pittman, lot 5 by 149 feet, west side of Spruce Street, 145 feet north of Edgewood Avenue. April 11.

$500—Mrs. Ida Naylor to W. K. Durham lot 50 by 200 feet, south side Doane Street, 150 feet east of Windsor Street. April 24, 1913.

$1,050—William J. Davis to Mrs. M. E. Thompson, lot 40 by 174 feet, west side Arnold Street, 270 feet north of Wabash Avenue. April 28.

$1,450—W. E. Worley to Aaron Gutiman, lot 50 by 183 feet, north side Virginia Avenue, 50 feet east of Maryland Avenue. May 2.

$1,450—Same to same, lot 50 by 178 feet, north side Virginia Avenue, 100 feet west of Pennsylvania Avenue. May 2.

$2,600—Charles Foster to Marion Gaither, lot 52 by 140 feet, north side Auburn Avenue, 52 feet east of Bradley Street. May 2.

$25—Westview Cemetery Association to R. E. Harper, lot 622, section 9, in said cemetery. July 26, 1901.

$40—Hollywood Cemetery Corporation to Mrs. Ida B. Thompson, east half of lot 2, block 5 of Hollywood Cemetery. April 5.

$1.00—W. V. Ogletree to J. W. Smith, lot 50x165 feet, west side of Stewart Avenue, 100 feet north of Dill Avenue. May 2.

$63,720—Paul Goldsmith et al to Y. M. C. A., 71, 75, 79 and 81 Luckie Street, 153x196 feet. May 1, 1912.

$25,375—Mrs. Jennie A. Stewart to Paul Goldsmith et al., No. 79 Luckie Street, Also No. 81 Luckie Street. May 1, 1912.

$28,350—Mrs. Edith W. Wilcox to same, Nos. 71 and 75 Luckie Street. May 1, 1912.

$4,000—Frank G. Lake to Nettie C. Sergeant, lot 200x800 feet, north side of Plasters Bridge Road, 875 feet northwest of Ivy Road. November 13, 1911.

Quitclaim Deeds.

$1 and Other Consideration—E. L. Garmon to Mrs. S. M. Garmon, 31 7-8 acres at northwest corner of land lot 178, Seventeenth District. January 9.

$1—Mrs. A. E. DaVes to Walter C. Hendrix, lot 40x200 feet, south side of Ormewood Avenue, 519 feet east of Confederate Avenue. April 22.

$1—Merchants and Mechanics Banking and Loan Corporation to S. E. Lockhart et al., lot 557x397 feet, northwest corner of Old Hemphill and New Wesley Avenues. April 29.

$5—Atlanta Savings Bank to Nettie C. Sergeant, lot 200x800 feet, north side of Plasters Bridge Road, 875 feet northwest of Ivy Road. April 24.

Mortgages.

$1,676—J. H. Harris to Mutual Loan and Banking Company, lot 90x150 feet, southeast corner of Pine Street and North Avenue. May 1.

Deeds to Secure.

$600—A. Pope to Investors Savings Company, lot 89x200 ft. west side of Washington St., 289 ft. south of Oxford Avenue. May 2.

Executor's Deed.

$5,000—John L. Hopkins estate (by executors) to Dr. Robert B. Adair, lot 50x200 ft. east side of North Boulevard, 140 ft. north of Angier Avenue. April 30.

Bonds for Title.

$8,700—Mrs. S. M. Garmon to A. O. Eberhart 31 7-8 acres at northwest corner of land lot 178, 17th district. January 9.

$19,000—Clarence H. Pittman to L. P. Weathers, lot 55x149 ft. west side of Spruce St., 145 ft. north of Edgewood Avenue. May 2.

$2,100—West End Park Company to Charles S. Culver, lot 47x181 ft. west side of West Ontario Avenue, 350 ft. south of Emerald Avenue. April 30.

$2,100—Same to same, lot 50x168 ft. west side of West Ontario Avenue, 300 ft. south of Emerald Avenue. April 30.

$18,000—Mrs. Cora W. Weaver to E. W. G. Boogher and E. A. Turner, lot 50x182 ft. west side of Myrtle St., 151 ft. north of Eighth St. May 1.

$11,400—Morris Adler estate (by executrix) to J. Balser, No. 223 East Fair Street, 45x209 feet. May 1.

$4,000—Same to same, lot 50x183 feet north side Virginia Avenue, 100 feet east of Maryland Avenue. April 29.

$4,000—Same to same, lot 50x174 feet north side Virginia Avenue, 100 feet west of Pennsylvania Avenue. April 29.

$2,100—Harris S. White to Raymond Martin, No. 379 Glenwood Avenue, 52x105 feet. April 23. Transferred to Mrs Mary C. Lowe, April 24.

$10,000—Harris Love to Herman Weinberg, No. 515 South Pryor Street, 49x160 feet. April 28.

$1,570—J. T. Kimbrough to Amanda Oliver, No. 75 Parsons Street, 50x61 feet September 2, 1911.

$4,000—W. E. Worley to Gustave and Edith E. Kuhn, lot 50x183 feet, north side Virginia Avenue, 50 feet east of Maryland Avenue. April 29.

$4,000—Same to same, lot 50x187 feet northeast corner Maryland and Virginia Avenues. April 29.

$4,000—Same to same, lot 45x140 feet east side Maryland Avenue, 201 feet north of Virginia Avenue. April 29.

$2,500—Same to same, lot 50x140 feet east side Maryland Avenue, 257 feet north of Virginia Avenue. April 29.

$2,500—Same to same, lot 45x140 feet east side Maryland Avenue, 351 feet north of Virginia Avenue. April 29.

$2,500—Same to same, lot 50x140 feet.

$7,000—Mrs. Lena Chamlee to Joseph Messena, No. 169 Crew Street, 33x150 feet. April 24.

$7,000—Same to A. B. Porter, No. 167 Crew Street, 33x150 feet. April 24.

$7,200—Georgia Trust and Realty Company to Ida G. Fisher, lot 90x180 feet.

Loan Deeds.

$4,500—J. L. Ward to W. J. Brown and Milton Strauss, one-fourth interest in No. 261 Whitehall Street, 50x115 feet. May 2, 1913.

$218—Phenix Investment Company to R. S. Wessels, lot 50x190 feet, northwest corner Dill Avenue and Elm Street. May 1.

$3,000—Mrs. Annie C. Whiddon to Protestant Episcopal Church Diocese of Atlanta, lot 60x254 feet, north side Westwood Avenue, 50 feet from Cascade Avenue. April 25.

$1,200—Oscar G. and Nathan Manassah to Mrs. Julia Gibian, lot 40x200 feet, south side Ormewood Avenue, 310 feet east of Confederate Avenue. May 2.

$2,500—Henry W. Lyon to Mrs. May Belle Emmons, lot 55x210 feet, northeast side Avery Drive, being lot 3 block of the Napier property. May 2.

MEDICAL.

DROPSY CURED—Relieves shortness of breath in 36 to 48 hours. Reduces swelling in fifteen to twenty days. Collum Dropsy Remedy Company, 408 Austell Bldg., Atlanta, Ga. 5-25-13

QUESTION—If you have read this, is it not reasonable to suppose others will read your ad in this paper if you want anything?

DEWBERRY'S DELIGHT.
WORKS while you sleep. It acts on the liver, bowels and the kidneys and removes the foul waste matter from the intestinal tract that causes 90 per cent of all human ills. Office, 98 Ashby Street. 4-9-16

DR. EDMONDSON'S Tansy, Pennyroyal and Cotton Root Pills, a safe and reliable treatment for painful and suppressed menstruation, irregularities and similar obstructions. Trial box by mail, 50c. Frank Edmondson & Bro., manufacturing chemists, 11 North Broad St., Atlanta.

REAL ESTATE FOR SALE.

Sharp & Boylston

INVESTMENTS.

14 PER CENT—Fourth Ward negro property, in fine condition, well located and always rented. This is a No. 1 investment. Price $10,000, and can make terms. Good reason for selling.

17 PER CENT—Another piece of Fourth Ward negro property, close in. This is a little pick-up. Price $700 cash.

16 PER CENT—Four negro houses near Walker Street, comparatively new, location good. This is in one of the best negro sections in Atlanta. Rents for $35 month. Price $2,500.

WE also have several good investments in this class of property. Call in and see us and let us tell you about them.

REAL ESTATE FOR SALE. HOUSES FOR RENT.

W. A. FOSTER & RAYMOND ROBSON

REAL ESTATE, RENTING AND LOANS. 11 EDGEWOOD AVE.

FOR SALE.

TWO new six-room bungalows on Chatham Street, just off Moreland Avenue; hardwood floors, combination fixtures, bath, etc.; on nice large lots. Price $4,500; on easy terms. See Mr. Martin.

A VACANT LOT, 46 by 168; one of the few left on McLendon Street; nicely elevated; facing north; near Moreland Avenue. Price $1,950. See Mr. Cohen.

10½ ACRES of land not far from the River car line, with four-room house; convenient to schools and churches. Only $2,000. Reasonable terms. See Mr. White.

ON VAUGHN STREET, one block from South Decatur and East Lake car line, we have three nice homes of five rooms each, on lots 60 by 400, a small farm. We are going to sell these places for $2,250; $200 cash and $15 per month. See Mr. Radford.

ON PIEDMONT AVENUE, near Houston, a sub-division of lots, ranging in size from 23 by 140 feet to 25 by 180 feet, at $175 a foot, on terms of one-fifth cash and balance one, two, three, four years, with 6 per cent interest. These are good buys. See Mr. Collins.

IF YOU HAVE MONEY to lend, we can place it safely.

FOR RENT.

7-r. h., 65 Austin Avenue $40.00
6-r. h., 41 Gordon Avenue, Kirkwood, Ga. 30.00
6-r. h., 1170 DeKalb Avenue .. 30.00
6-r. h., corner Harvard and Maiden Lane, College Park.. 20.00
6-r. apt. Stockton Apartments.. 35.00
6-r. flat 793 Capitol Avenue 33.10
6-r. flat 40-A Eugenia Street 25.00
6-r. h., 21 Warren Street 20.00
6-r. h., 1166 DeKalb Avenue 27.50
6-r. h., 62 Crew St. 30.00
6-r. h., 36 Murray Hill Avenue.. 22.50
6-r. h., 44 Howard Street, Kirkwood, Ga. 22.50
6-r. h., 12 Howard Street, Kirkwood, Ga. 22.50
6-r. h., 61 Mansfield 25.00
6-r. h., 736 Highland Ave..... 35.00
6-r. h., Thompson Station..... 16.00
6-r. h., 15 North Boulevard..... 22.50
6-r. h., 28 S. Warren 15.00
6-r. h., 140 Drexell Street 25.00
6-r. h., 9 Lyons Street 25.00
6-r. h., 25 Uncle Remus..... 30.00
6-r. h., 127 W. Boulevard DeKalb 20.00
6-r. h., 60 Highland Avenue..... 30.00
6-r. h., 210 Sells Avenue..... 30.00
6-r. h., DeKalb Ave., Oakhurst. 17.50
6-r. h., 289 East Fifth Street.... 32.50

AND A LONG LIST of larger and smaller houses, and we always take pleasure in showing them. Come to see us.

REAL ESTATE FOR SALE. REAL ESTATE FOR SALE.

EAST PINE STREET

There are plenty of high-priced homes on the North Side, but there are not many you can buy for $3,500.

We offer an unencumbered place, No. 182 East Pine, near Ripley Street, for $3,500 cash; it is a two-story house, showing its value to any observer.

Forrest & George Adair

FOR SALE BY

GREENE REALTY COMPANY

511 EMPIRE BLDG. REAL ESTATE, RENTING, LOANS. Phones 1598

GRANT PARK COTTAGE.

We have a 6-room cottage on one of the prettiest South Side streets, has all conveniences, and a real home to be appreciated. Only $3,500, on terms.
SEE US QUICK.

Ansley Park---8-Room New Home Lot 60x400 Feet

RIGHT NEAR Piedmont Avenue and the car line, we have a brand new two-story eight-room home, of all improvements; beautiful electric fixtures, facing the golf links and on lot 60x400 feet. Price, $7,000 on terms. Can you beat it?

THOMSON & LYNES

18-20 WALTON STREET. PHONE IVY 718.

FOR RENT.

271 SPRINEE.

On the east side of Spring Street, between Mills and Hunnicutt, we have a two-story, six-room frame. Has gas, hot and cold water, porcelain bath, washstand, closet and sink is in good condition. West Peachtree car on block. $25 on a lease.

WE PUBLISH A WEEKLY RENT BULLETIN, giving a good description of everything we have for rent. Get a copy.

JOHN J. WOODSIDE.

Atlanta Phone 618 12 AUBURN AVE. Bell phone Ivy 671.

FOR RENT BY Chas. P. Glover Realty Co.

2½ WALTON ST.

12-r. h., 40 West End Avenue..$ 50.00
12-r. h., 17 East North Avenue. 100.00
12-r. h., 385 Spring Street..... 40.00
12-r. h., 82 Central Place 35.00
10-r. h., Ponce DeLeon Avenue. 75.00
9-r. h., 423 Gordon Street 45.00
8-r. h., 3 West Eighth Street (furnished) 75.00
8-r. h., 531 Courtland Street... 47.50
8-r. h., 739 North Boulevard... 42.50
8-r. h., 84 East Cain Street..... .....
8-r. h., 95 Washita Avenue.... 40.00
8-r. h., 107 Capitol Avenue.... 45.00
6-r. h., 261 East Georgia Ave..$27.50
6-r. h., 123 North Lawn Street 25.00
6-r. h., 137 Venable Street 18.00
6-r. h., 29 Palmetto Avenue... 15.00
6-r. h., 21 Daley Street 13.50
6-r. h., 989 Glennwood Avenue.. 16.50
5-r. h., 31 Turman Avenue..... 25.00
4-r. h., 111 Kelly Street 18.00
4-r. h., 211½ Whitehall Street . 15.00
4-r. h., 1 Forrest Street 9.50
3-r. h., 722 East Fair Street .. 6.00
3-r. h., 65 Tumlin Street 6.00
3-r. h., 26 Tennessee Avenue .. 8.50
3-r. h., 1 Connecticut Avenue.. 8.00

TENTH STREET SUBDIVISION.

WE HAVE a subdivision of forty-two lots on this beautiful thoroughfare. To realize recent remarkable developments in that section of the city, one needs only to take a trip down Tenth Street from West Peachtree to State. Fine houses are being built and beautiful lots opened up. Some of the wisest REAL ESTATE EXPERTS are taking advantage of this movement to buy property HERE. This is your CHANCE FOR A PROFITABLE INVESTMENT. See US about it. We also have in this subdivision three beautiful completed homes for sale at reasonable prices on easy terms.

J. R. SMITH & J. H. EWING

REAL ESTATE, RENTING, LOANS.
Ivy 1513. 130 Peachtree Street. Atlanta 2865.

FOR RENT Turman, Black & Calhoun

203-8 Empire Building.

Stores and Business Sites

34 LUCKIE ST.—Right at the corner of Fairlie; nice place for soda water and cigar stand and will make you a reasonable rental.
CORNER of Southern Railway and Glenn Street, equipped for lumber business, only $125.00 a month.
5-6-7 AUBURN AVE.—Four stores in newly constructed building, each floor 42½x115 feet. We can make attractive figures on this.
455 PEACHTREE—Brand new building of two stores and basement, each floor 55x125, for only $250.00.
65 E. ALABAMA—A No. 1 place for wholesale business; first floor and basement, each 25x126, for only $125.00.
52 AUBURN AVE.—Store room 20x100 with basement for $85.00.
493 PEACHTREE—Store room 18x40 with basement for $75.00.
105 NORTH PRYOR—Store room 22x60 for $105.00.
84 IVY ST.—Store room 20x35 for $40.00.
6 AND 8 BUTLER ST.—Two-story brick building, each floor 26x100, at reasonable rental.
12 S. BROAD ST—Several lofts over this store at reasonable rental.
127 CENTRAL AVE.—Six and one-half thousand square feet on the third floor for only $50.00.
We have numbers of sites on which owners will be willing to erect factories or stores to suit tenant. Call in and talk with us.
APARTMENTS.
NICE 5-room furnished apartment on Fifth Street for $85.00.
396-98 PEACHTREE—Two six-room second floor apartments for $27.50 each.
156 COURTLAND—Five-room apartment for $20.60.
122 E. FAIR—Five-room two-story apartment for $20.60.
68 PULLIAM—Second floor 4-room apartment for $17.50.
76 AVON ST.—Four rooms for $10.60.
41 FORTRESS AVE.—4-room second floor apartment $9.00.
541½ WHITEHALL—Two brand new 4-room second floor apartments for $20.60 each.

HOUSES.

194 M'AFEE ST.—Ten rooms, $55.00.
24-6 EAST BAKER ST.—14 rooms, $65.00.
169 CRESCENT—10 rooms, $55.00.
242 STEWART AVE.—9 rooms, $40.00.
174, 176, IVY ST.—Three 3-room houses that we will rent to a desirable party for $25.00 apiece while the street is being improved. When this is finished the rate will be $45.00 a month.
56 W. NORTH AVE—Eight rooms, $50.00.
108 MERRITTS AVE.—Two stories, 8 rooms, $47.50.
60 W. PEACHTREE—Two stories, 7 rooms, $27.50.
85 W. PEACHTREE PLACE—One story, 6 rooms, $25.00.
119 OGLETHORPE—Six rooms, $25.
52 DOAN—Two-story 6-room house, $18.50.
67 MANSFIELD—Six rooms, $25.00.
95 McDANIEL—Six rooms, $15.00.
41 BASS—Five rooms, $21.00.
138 JONES—Five rooms, $18.00.
260 W. 14TH ST.—Five rooms, $18.00.
52 WARREN ST., Kirkwood, $20.00.
48 KILLIAN ST.—Five rooms, $20.00.
44 DOAN—Five rooms, $16.00.

Turman, Black & Calhoun

203-208 EMPIRE BUILDING.

WE CAN SELL you a nice, NEW 6-room BUNGALOW with bath and every modern convenience for $3,000, and others for $3,300 and $3,500, on EASY TERMS. These bungalows are situated in the beautiful and coming section of Murray Hill in North Kirkwood, and are bargains at the price. It is a pleasure to show them.

Walker & Patton

8 Nelson Street. Phone Main 2824.

WILLIAMS-HARTSOCK CO.

Real Estate and Builders

Main 2106 4th National Bank Bldg.

ANSLEY PARK—Modern six-room bungalow on a $2,500 lot. Near car. Now look—the price is cut to $5,000, and the terms are—see us, but hurry.

JUST OFF Ponce DeLeon and right at Druid Hills, on an unsurpassed street, we have a beautiful east front lot. It's worth $2,750, but the owner has given us a two-days' price of $2,150. An inquiry will convince you that this is your opportunity.

IN DRUID HILLS, on a 100-foot front lot, we have an excellent eight-room HOME. It's a bargain at $12,500.

ST. CHARLES AVENUE—Good little home on a lot 50x207 feet to an alley. $3,500 on terms gets this. The owner of this put the gain in bargain.

THREE BLOCKS from Peachtree, five from Georgian Terrace, on swell street, six-room bungalow; furnace, etc. Owner leaving city, $5,750, $500 cash.

WE BUY, build, sell and exchange, so let's get together.

FOR SALE JOHN J. WOODSIDE

HUBBARD, NEAR MARY ST.
(In "Pittsburg.")
Four double houses, near Southern Railway Shops. Large block of ground. See this and make offer.
THOS. R. FINNEY,
Sales Manager.
12 "Real Estate Row."

PALMISTRY.

THE oldest established Palmist in the city can be consulted on all affairs of life. Satisfaction guaranteed or no charge. 17 E. Mitchell, in tent. 5-3-207

QUESTION—If you have read this, is it not reasonable to suppose others will read your ad in this paper if you want anything?

REAL ESTATE FOR SALE.

WANTED—To buy or in part exchange for a residence, 5 to 8 rooms. Answer H. H., this office. 211-5-3

FUR HOUSE FOR RENT
FOR RENT—Furnished West Peachtree home for summer; all modern improvements. Apply Bell phone Ivy 4118. 210-5-3

I HAVE seven acres, three-room house, half block car line, all cultivated, fine for trucking; will exchange for small renting property. Call Milton, Main 2953. 5-3-24

Spring Street, near Twelfth Street, two-story five-room house; price $5,500; $750 cash required; balance easy terms. If desired. Address G. A. Dahlgo, 201 Mutual Building, Richmond, Va. 5-3-9

REAL ESTATE FOR SALE.

CAPITOL AVENUE—Furnished rooms, gentlemen or business women. Main 3052-J. 167 Capitol Avenue. 5-3-26

FOR SALE—At 419 Greenwood Avenue, just off Highland Avenue, beautiful 6-r. h. side bungalow, six rooms, hall, bath, store room, sleeping porch, book cases, butler's pantry, china closets. Has stone front. Lot 50x200 feet to alley. $4,500.00. Terms to suit. Call E. P. 855 or E. P. 120 and 145-L. 207-5-3

BEAUTIFUL bungalow, Grant Park section, five rooms, large porches, barn, screen houses, shady, level lot 53x190; for quick sale $2,850. Stewart & Cooper, 17 Peters Bldg. Main 1228. 5-2-47

FOR SALE—Beautiful lot, 60 by 232 feet; $1,600; right on Peachtree. Easy terms. See me quick. Address Peachtree, care Georgian. 5-2-4

WILL SELL beautiful east front lot at East Lake for $600 on terms $50 cash, balance $10 monthly. Be quick. Owner, Box 742, care Georgian. 50-29-4

LEASE OR SALE—Artistic bungalow; screened, tiled, furnace, garage. Address "Ansley Park," care Georgian. 1-25-4

IS YOUR NAME in the Business Guide columns of the "Want Ad" section? Little ads bring big results.

FARMS FOR SALE.

FOR SALE—Four small farms, one 10½, one 20 and 30, and one 50 acres; all in high state of cultivation; one and a half miles Austell, Ga.; three five-room houses in Austell, Ga.; one eight-room house in Douglasville, Ga. Address P. O. Box 177, Austell, Ga. 260-29-4

REAL ESTATE WANTED.

WANTED—Five or six-room house, 20 to 25 minutes' walk from town. State location and terms. Address F. R., Box 53, care Georgian. 201-5-2

I WANT TO BUY a nice bungalow; North Side, Inman Park or West End; on reasonable terms. W. E., Box 200, care Georgian. 5-2-3

REAL ESTATE FOR SALE OR EXCHANGE.

ONE BEAUTIFUL HOMES and building lots in College Park, the most desirable suburb of Atlanta, see I. C. McCrory.

HOUSES FOR SALE. Furnished.

FOR SALE—Nine-room house, eight rooms furnished; one for light housekeeping; three blocks from Terminal Station. 173 South Forsyth. 209-5-3

THE ATLANTA GEORGIAN
Published Every Afternoon Except Sunday
By THE GEORGIAN COMPANY
At 20 East Alabama St., Atlanta, Ga.
Entered as second-class matter at postoffice at Atlanta, under act of March 3,1873
Subscription Price—Delivered by carrier, 10 cents a week. By mail, $5.00 a year.
Payable in Advance.

What Kind of a Game Do You Play?

Is Your Mind on the Real Game or On a Dozen Outside Ones?

Copyright, 1913.

This is an editorial which might be headed "KEEP YOUR MIND ON THE ONE IMPORTANT THING." It is an editorial about concentration, about putting your REAL thought on your real WORK.

You don't need the editorial and ought not to waste time reading it if you are quite sure that the best that is in you is being used every hour, and used to give you the best chance possible.

Among a million men there may be one or two that really play the game of life as a good player plays the game of chess. The one or two men in a million do not need to talk, or think about the importance of concentration—but all the rest of us do need to realize what intense concentration might mean for us.

There isn't a man who doesn't WANT something that he hasn't got. There isn't one that isn't planning in a more or less aimless way to do something, to get something, to BE something. And there really is not one that could not succeed fairly well, at least, IF HE COULD ONLY KEEP HIS MIND ON REAL THINGS AND OFF OF OTHER THINGS.

Have you ever seen two men play chess, a good player and a bad player? The bad player begins apologizing for himself before the thing starts, apologizes all the way through, and loses at the end, even though the queen or other pieces be given him in advance.

The good player sits down, looks good-naturedly at his opponent, watches his first move, plans the thing out, wins smilingly and easily, BUT HIS MIND HAS BEEN ON THE GAME.

Life is a game. Every one of us must play it whether he wants to or not. And every one plays the game with the same old partner—TIME.

At life's table, opposite you, sits Time with his scythe, and at his elbow the stakes—SUCCESS.

Anything that takes your mind off the game gives Time the advantage. That is to say, anything that does not at the same time add TO YOUR POWER of work and thought.

Time plays against us all, and he nearly always wins. Millions of men and women in the world are saying every day, "If I were YOUNGER I would do this" or "I would do that." Every man thinks of what he would do if he had to live over again the hours during which he let Time win while he lost.

There is no use going back over the moves that have been made foolishly. The game is still on, and it is never too late to win it if you will MAKE UP your mind, concentrate your mind and brush aside interruptions.

Time is a good-natured old man; he plays fairly and leniently. He is relentless in his steady onward pace; he never gives you back the day that you have given him for nothing. That is one day OFF THE BOARD. But you can win and beat him in the days that remain, if you will.

Lectures on concentration are needed by YOUNG men especially. For their temptations are the most numerous. Much intelligence is used up trying to get their minds away from the real work.

Foolish fashion makes them waste on their clothes, their hats, THEIR LOOKS, when those looks amount to nothing. The man of brains should simply make up his mind TO LOOK CLEAN, TO SHOW SELF-RESPECT; nothing else matters.

The hard thing for young men and others to remember is that THEIR WORK is their real occupation. Take the average young man playing a game of cards, of baseball, or any other MERE AMUSEMENT. If you should try at THAT time to interest him in some outside thing, some new kind of a hat band, some new color for the cravat, he would say to you, "Don't bother me, I am busy NOW, you will make me lose the game."

How many know enough to say the same thing when they are playing life's REAL game, which is the game of work?

Many young men act like a man who has forgotten the road, or like a drunken man staggering to the right and to the left, falling down, getting up and finally landing in jail instead of landing at home.

The road before every man is perfectly clear, and there is only just ONE way of getting over that road, which is TO WALK STRAIGHT AHEAD TO THE END OF IT.

Suppose a man were locked up in jail and had to make his way out. What would you think of him if one day he started to bore a hole in ONE spot and next day started a hole in another spot, and kept on all his life starting little holes in different spots and never going on with any one of them? You would think him a lunatic. Yet that is exactly what ninety-nine men out of a hundred do in this life. We are all of us locked up here, all of us imprisoned by conditions through which we must bore a hole if we want to get out and amount to anything. We try this way and try that way and try the other, and do nothing, WHEREAS BY TRYING ONE WAY AND KEEPING AT THAT WAY WE COULD GET OUT IN THE END.

We have talked on this subject of concentration to young men before. We shall talk about it again. YOU CANNOT SUCCEED IN THE BIG THING IF YOU LET THE LITTLE THINGS TAKE UP YOUR MIND AND YOUR TIME.

If your best thought goes to the selection of a straw hat, and your second best thought to the selection of your clothes, and your third best thought to some profound speculation on the races or the result of the baseball competition, WHAT KIND OF THOUGHT IS LEFT FOR THE REAL WORK?

And what in the world can help you or give you any kind of success, except steady grinding at the real work?

When you wake up in the morning say to yourself, "I am going to keep at my work and think of nothing else to-day." Don't think with how little work you can get through to-day, but, on the contrary, HOW MUCH work you can get into it. Whatever you have undertaken to do, do it better than the next man, and not only better than the next man, BUT AS WELL AS IT IS POSSIBLE FOR YOU TO DO IT.

We do not share the comfortable theory that ANY man can achieve anything that he desires if he will work hard enough. That is not true. Edison could not possibly have painted as well as Sargent, and Sargent could not possibly have developed Edison's inventive genius.

But neither Edison nor Sargent, nor any other man that you hear about, would have been a success if he hadn't KEPT ONE THING IN HIS MIND ALL THE TIME.

Your mind is the tool that you have got to work with. Hand and feet are the small tools, the servants of the working brain, the real tool. Keep the brain clear, clean and concentrated. Don't load it up with unnecessary burdens, unnecessary interests. Toward life's frivolities and useless discussions—excepting those that really improve the mind—let your mental attitude be "I don't know and I don't care. I am playing a game against time and against life. I have got to win it, and I can't let other things interfere with it."

All from the Same Glass



There is a Talmud parable which says that Satan came one day to drink with Noah and slew a lamb, a lion, a pig and an ape to teach Noah that man, before drink is in him, is a lamb; when he drinks moderately he is a lion; when like a sot he is a swine, but after that any further excess makes him an ape, which senselessly chatters and jabbers.

Waste or Penury Equally Sinful

By ELLA WHEELER WILCOX.

Copyright, 1913, by Star Publishing Co.

IT IS A great thing for the reformer and the altruist to use common sense and logic with his ideals. Next to faith, they are the most valuable qualities for any human being to possess. Extravagance and wastefulness are sins; so are stinginess and parsimony. The woman who wears expensive gowns only once, and devotes her whole energies to the purchase of new costumes, sins against her best self and good taste. The woman who wears old and cheap clothing when she can afford to procure new garments sins against good taste and good sense.

Much Need for Right.

There was a man of fortune who was so economical that he trundled his invalid wife about in a wheelbarrow to save the expense of a carriage when the physician recommended a daily drive. He believed equipages were wicked extravagances. He committed a greater sin than the man who sports three motor cars, if the money which purchased them came honestly and he uses them for the benefit and pleasure of others as well as himself.

There is much that needs righting in the world to-day, much that is being righted, and great changes are imminent. Never were so many intelligent and capable people working together in their various ways to better humanity as now, and never was the condition of the working masses so hopeful. Read any reliable history—Tom Watson's History of France, for instance—if you want to rejoice that you live in this age and not in any other past era. Never since the spiritual man took on material form and began to evolve back to the spiritual has there been such hope for struggling souls as now. Bad as the worst conditions of the laborer are, they are better than were many of the best conditions for thousands of years.



ELLA WHEELER WILCOX.

Back to Nature.

Humanity is coming into the consciousness of its own divine power to change and alter any system which is oppressive. Give it faith in itself and in the overruling God of Justice and leave sorrowing hearts with their faith in worlds beyond—where love shall find its own. These worlds exist.

But while we live in this body let us try to look on the sane side of every question, on all sides, and avoid becoming warped in judgment, or fanatical or incapable of holding a just and fair opinion on any subject of the day.

Many people who are clamoring for the Simple Life, and who are condemning every phase of luxury, fail to realize that all luxury is comparative, and that to the native Indians of America the simplest house and clothing would seem luxuries, and a bath tub and a swimming tank inexcusable extravagances.

Back to Nature is a popular phrase, but there is a dividing line in each mind between the possible and impossible limit of that journey backward.

Opinions Differ.

One man may insist that the proper boundary lies in sleeping out of doors. Another on an outer balcony, and still another may be quite satisfied with a good sleeping room well ventilated. Yet the Indian would consider all of these conditions far from Nature. Only by rolling himself in his blanket on the earth could he feel he was back to Nature.

One woman may feel she is dressing simply if she wears a shirtwaist and plain skirt, and another may feel she is equally simple in her attire if she wears an artistic creation made by a good dressmaker who lives by her trade. But the squaw would consider the garments of both superfluous since blankets were cheaper and simpler to adjust.

Since Nature adorns its animals and birds and fish and insects in such beautiful attire, and in such splendid colors, it would seem that man was not presumptuous or vain if he believed he had the right to provide himself with attractive apparel.

Man has been given the mental power to obtain whatever he wishes. He was born naked, but even the most fanatical reformer can not say that he believes he was intended by Nature, or Nature's God, to remain naked.

Powers of Achievement.

And if he is to be clothed, surely it is his privilege to decide upon the style and coloring of his garments.

And it should be his pleasure and aim to make himself as agreeable to the eye as God has made the lesser animals.

The world in which we live is opulent.

There are trillions of precious gems in our rocks and seas; our fields are fertile; our industries are unlimited; and better still, and more important, MAN'S POWERS OF ACHIEVEMENT ARE UNLIMITED. HE CAN DO AND HAVE, AND BE, WHATEVER HE WISHES, IF HE WILL RECOGNIZE HIS OWN POSSIBILITIES.

And no Powers or Principalities or Monopolies can stop him or hinder his progress if he determines to go ahead.

Therefore let each one of us think largely, live wisely, work justly, and win worthily.

And let us not limit our achievements by narrow ideals or parsimonious rules of life.

How Volcanoes Produce Refrigerating Blankets Scientifically Explained

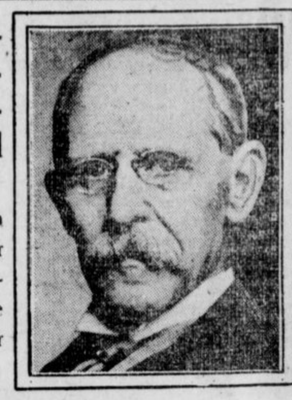

Eruption of Katmai in Alaska Last Year Lowered Earth Surface Temperature Ten Per Cent—Similar Occurrences Before.

By GARRETT P. SERVISS.

IF, in the middle of a hot summer night, a chill breeze suddenly enters a bedrom window, the sleepers awaken, with a shiver, and pull up a sheet to restore their comfort by restraining the escape of bodily heat.

The earth, according to the results of recent investigations, sometimes does practically the same thing, but in a reverse way, using ITS blanket to promote instead of to prevent the escape of heat.

And, most remarkable thing of all, the earth obtains its cooling blanket from volcanoes! It is as if the globe were a gigantic gnome who, finding himself uncomfortably warm, opens a magic bottle, out of which issues a refrigerating cloud.

Most readers will remember the great eruption of the Katmai volcano in Alaska early last year. It was one of the grandest displays of volcanic forces on record. The top of the mountain was blown off, as a cork is shot out of a champagne bottle; volcanic smoke and dust were hurled many miles high in the atmosphere, thousands of square miles of the surrounding land and sea were buried under white ashes, and wherever the mighty cloud passed overhead impenetrable night prevailed.

Cool Summer Followed.

The dust that reached an elevation above the level of the sea at which rain and snow clouds are formed was borne swiftly round the earth, and within a few months its presence was detected all over the northern hemisphere by its restraining effect upon the light and heat rays of the sun. A fall of temperature resulted and a cool summer followed.

If this experience were an isolated or unprecedented one, the conclusions that have been drawn from it would be less convincing than they now appear to be. But the same thing has happened at least three times within the memory of the present generation.

In 1883 occurred the tremendous explosion of the volcano Krakatoa in the East Indies, in which not only a mountain, but an entire island, was demolished. The sounds of that explosion were actually heard, like the booming of distant artillery, THREE THOUSAND MILES AWAY, and it sent sea waves completely across the Pacific Ocean! It blew millions of tons of dust into the upper atmosphere, and this dust, circling rapidly round the earth, produced for several years afterward the most magnificent sunsets that have ever been known.

But this was not all. During 1884, 1885 and 1886 careful thermometric observations showed everywhere a lowering of the general temperature, amounting to several degrees below the average. This is now ascribed to the screening effect of the volcanic dust in the air.

In 1902 the slumbering volcano of Mont Pelee, in Martinique, was uncorked, with the most terrible consequences to the inhabitants of that beautiful island, 30,000 of whom perished, almost in an instant, from the blast of withering fire that swept the city of St. Pierre out of existence. Pelee also blew its vast dust clouds into the upper air.

Screened Off Solar Light.

And during the following year they produced the customary effects by screening off the solar light and heat and causing a notable lowering of the temperature of the earth.

Now, to return to the eruption of Katmai, which, being the most recent occurrence of this magnitude, has been the most carefully studied. Professor C. G. Abbot, of the Smithsonian Institution, reports that, being in Algeria last year, he found the sky obscured to such a degree by volcanic haze, which he does not doubt proceeded from Katmai, that the mean temperature was lowered several degrees, and he calculates that over the whole northern temperate zone the available solar heat was diminished 10 per cent from this cause.

Professor W. J. Humphreys explains the action of the volcanic dust blankets in this way: The fine dust scatters the short waves of light and heat proceeding from the sun, but has little, if any, effect upon the longer thermal waves radiated from the earth, which pass through the dust, and escape into outer space without obstruction. The consequence is that the earth's radiation of heat gets out more easily than the sun's radiation can get in, and thus the equilibrium of temperature at the earth's surface is upset and the earth grows colder.

Our Intellectual Duty.

He even suggests that the mysterious glacial epochs of past time, when ice covered what are now some of the richest lands of the Northern Hemisphere, may have been induced by volcanic dust blankets more extensive and more impenetrable than any that have been thrown round the globe within historic times.

Are these studies and speculations worth while? Most surely they are. Perhaps we shall never be able to interfere with such tremendous exhibitions of nature's powers, but, even so, it is our INTELLECTUAL DUTY to understand them. Our physical existence is the least of the gifts bestowed upon us.

:: Charles Bradlaugh ::

By REV. THOMAS B. GREGORY.

IT WAS 33 years ago that the famous battle between Charles Bradlaugh and the British Parliament began.

In 1880 Bradlaugh was elected to Parliament by the Northampton constituency, and, being an atheist, he asked that he be allowed to "affirm," instead of taking the oath in the usual form. The privilege was denied him. Offering, then, to take the oath, he was declared to be disqualified, was ordered to leave the House, and upon refusing to do so was placed in custody. His seat was declared vacant by the courts.

In 1881 his constituency returned him. Upon his again presenting himself he was denied the privilege of taking the oath, was again ordered from the House, and upon his refusal to leave was forcibly ejected.

His Northampton constituency stood faithfully by him and returned him in 1882 and 1883, whereupon the same scenes occurred in the Parliament. In the meantime he brought suit against the sergeant-at-arms for unlawful ejection, and won; but later the invalidity of his title to a seat in the House was reaffirmed.

In 1885 he was again returned to Parliament, when the same old tactics were resorted to, with the same result, but upon his being returned in 1886 he was permitted to take the oath and occupy his seat. The man of the iron will and unconquerable spirit had worn them out.

By and by both the House and the country learned that Bradlaugh was as honest as he was courageous, as grand a man as he was a fighter, and before he died, in January, 1891, the House voted to expunge from its journal all the ugly resolutions that had been passed against him. It was a double victory, a victory for Bradlaugh, and a victory for the members of the House of Commons, for when that vote to expunge the resolutions prevailed, their good sense and finer human sentiment triumphed over their inherited ignorance and bigotry.

Bradlaugh was born in London, in 1833, of the poorest of parents, and at the age of 10 began life as an errand boy. His education, such as it was, was self-acquired. He was a natural-born orator and ruler of men; a man of rugged, but powerful mentality; big-hearted, and rough in his ways, but honest to the core and a great lover of everything but oppressors and oppression, hypocrites and hypocrisy.