SCHOOL FOR TEACHERS PROVES BIG SUCCESS

Miss Mary W. Postell Greatly Pleased by the Work Accomplished.

Members of the city board of education and other school officials were busy during the week-end investigating results of Atlanta's first summer schools, which close within the next few days, and also attending the closing exercises Friday of the teachers' vacation school, under the direction of Miss Mary W. Postell, principal of the Atlanta Normal school.

The eighty-seven attendants of the teachers' class were the hosts at a big basket luncheon on the lawn of the Lee street school, where the summer sessions have been held, to the board of education and others connected with the public school system. About 125 were present, and a most pleasant time was enjoyed.

The banquet was preceded by the final lecture of the summer course and an interesting talk by Assistant Superintendent Wardlaw.

Several members of the board who have visited the teachers' classes from time to time state that they are agreeable surprised at the enthusiasm which was found and the results which have been attained. The class was open to teachers of the elementary grades, and credit is to be given those who completed the entire course of lectures and discussions of educational problems. Although many teachers had made plans to attend courses in northern universities, there were so many applicants for the course under Miss Postell that the number attending had to be limited.

While it is expected that the board of education will make greater provisions for this course next year, the teachers enrolled this summer have made arrangements to continue their work during the winter through the medium of a nature study club and a reading club.

"Although this was the first time such a class has been undertaken in Atlanta," said Miss Postell, "those who have thus been associated together in the work are unanimous in believing that the teachers' vacation class should be continued in the future. Our enthusiasm in the work banished any feeling of irksomeness during the hot weather prevailing. If it might be possible next year to have often during the course lectures like that delivered by Assistant Superintendent Wardlaw this would be an invaluable feature."

DR. TUPPER PRAISED BY PRISON WORKERS

Resolutions expressing their appreciation of the good work and kindness of the late Dr. T. C. Tupper, twelve years chaplain of the federal penitentiary in Atlanta, were adopted Sunday by teachers and co-workers with the chaplain at the prison Sunday school, and a copy has been sent to the family and to the prison paper to be published in the next issue.

Dr. Tupper was the first chaplain at the prison, and he made a host of friends among the inmates, representing all creeds and denominations. Those signing the resolutions were Rabbi David Marx, C. H. Burge, Rev. M. D. Smith, Fred Heilbron, W. J. Govan, Archie Warner and A. P. Norman.

MRS. C. B. RIDLEY DIES AT HOME OF DAUGHTER

Mrs. C. B. Ridley, LaGrange, Ga., the mother of Judge J. B. Ridley, of Atlanta, died Sunday morning at the home of Mr. and Mrs. E. B. Willett, Anniston, Ala. The body will be taken to LaGrange Tuesday for the funeral and interment.

Mrs. Ridley is widely known and related in Georgia. She is the widow of the late Dr. C. B. Ridley. Besides Judge Ridley, she is survived by two daughters, Mrs. E. B. Willett, Anniston, Ala., and Mrs. D. G. Swanson, Atlanta, and a son, R. A. Ridley, Atlanta.

$2,000,000 INCREASE IN VALUES OF FULTON

Tax Receiver Tom Armistead announced that the tax digest of city and county property will be completed this afternoon.

Mr. Armistead is of the opinion that taxable values in Atlanta during the past year have increased approximately $2,000,000, while, on the other hand, he believes that there is a slight depreciation in the county returns.

ROTARIANS TO MEET AT ANSLEY TOMORROW

The Ansley hotel will be hosts to both the Atlanta Telegraphic-Engineering society and the Rotary club this week.

The Engineering society will have a luncheon at the Ansley today at noon, and the Rotarians will have their weekly luncheon tomorrow.

GENERAL COUNCIL WILL MEET THIS AFTERNOON

Unless the unexpected happens, general council will hold its most uneventful session of the season this afternoon. Only routine matters are scheduled for consideration. Since Mayor Pro Tem L. N. Ragsdale is serving as mayor in the absence of Mayor Woodward from the city, the meeting will be presided over by Alderman J. W. Maddox, provisional mayor pro tem.

Alderman Jesse W. Armistead has given notice that he will ask for a reconsideration of a resolution passed by council two weeks ago carrying an appropriation of $200 with which to print for distribution among general council members the evidence taken in the recent Beavers trial. He contends that only three or four members of council are interested in the matter and that the city should not spend its limited funds in that manner.

Sheffield of Colonial and Old English Reproductions

Sheffield ware is one of the most popular lines we carry.

Many people prefer Sheffield platters, trays, vegetable dishes, meat dishes, etc.; to Sterling, because the ware is harder and will wear for generations.

Table articles in Sheffield make appropriate and useful wedding gifts at prices to suit all classes.

Sheffield is illustrated and quoted in our 160-page illustrated catalogue. Express prepaid on Mail Orders.

If you cannot visit the store, write for catalogue and ask also for our booklet, Facts About Diamonds.

Maier & Berkele, Inc.

GOLD AND SILVERSMITHS

31 Whitehall St.

Established 1887

TRUE VALUES ATLANTA RETAIL MERCHANTS ASSOCIATION

$38,000 ASSIGNED TO BRIDE BY LEE BEFORE MARRIAGE

"In consideration of marriage agreed to between herself and the undersigned, and of her agreement that this assignment shall be treated as an advancement of my estate, I hereby assign to my intended wife, Mrs. Delia F. Sneed, of Atlanta, Ga., the notes hereafter described. . . ."

The above was the clause in an instrument filed in the chancery court at Meridian, Miss., Friday by Blewett Lee, of Chicago, general counsel for the Illinois Central railroad, and whose marriage to Mrs. Delia Foreacre Sneed, former Carnegie librarian in Atlanta, took place here recently.

The consideration was $38,000, which is in property in Lauderdale and Forest counties, in Mississippi. The property transfer was filed in Meridian by Mr. Lee in person and shows that it was formally drawn and dated Chicago, Ill., July 8, 1915.

Ten days after the paper was properly signed, Mrs. Sneed resigned as librarian in Atlanta, and a few days later was married to Mr. Lee by Rev. Hanson Pulsford, head of the Unitarian church, of Chicago, who accompanied Mr. Lee to Atlanta for the ceremony.

FIFTH REGIMENT SHOOT BEGINS THIS MORNING

State Competition Will Be Held in Atlanta Next Monday Morning.

The Fifth regiment this morning will begin its shoot at the Atlanta rifle range, just west of Fort McPherson, to qualify its team for the state shoot, which will be held at the same range Monday morning, August 23.

The state competition will decide the team which will represent Georgia in the national matches which will be held at Jacksonville in October.

All shoots preparatory to the state shoot in Georgia have been held, with the exception of the shoot of the Fifth regiment and the provisional regiment, composed of unassigned detachments of infantry, cavalry and coast artillery.

The Fifth infantry, seventy-five strong, begin this morning and will fire approximately 10,000 rounds of the finest ammunition in the world from one of the finest military rifles in the world. They will be camped on the range and under strict military discipline.

The provisional competition follows on next Thursday, and then the big shoot, the state competition, begins at 7 a. m. Monday, August 23, lasting for nearly a week.

Here will be gathered 100 men, the finest shots in the state of Georgia, competing for beautiful team trophies, individual prizes and best of all, places on the team to represent the state at the national matches at Jacksonville, in October.

For the Fifth infantry the executive personnel will be as follows: Major W. J. Preston, executive officer; Captain C. A. Stokes, adjutant and statistical officer; Captain F. H. Lichtenwalter, quartermaster; Captain H. J. Weaver, chief range officer; Captain W. W. Dick, Liuetenant A. B. Parker and Lieutenant A. A. Johnson, range officers. A medical officer will also be on duty.

For the provisional competition the personnel will be: Major W. T. Spratt, executive officer; Captain F. H. Lichtenwalter, quartermaster; Captain Cecil Neal, cavalry, adjutant and statistical officer; Captain S. H. Green, medical corps, medical officer; Lieutenant Creed F. Cox, U. S. army, chief range officer; Captain D. R. Wynne, Fifth infantry; Lieutenant R. M. Gibbons, third Sep. Bn. Infantry, and Lieutenant J. C. Candler, Fifth infantry, range officers.

The executive personnel for the state competition will be: Major W. T. Spratt, executive officer; Major F. M. Cochran, adjutant and statistical officer; Captain F. H. Lichtenwalter, quartermaster; Captain S. H. Green, medical officer; Captain J. M. Kimbrough, U. S. army, chief range officer; Captain S. P. Cronheim, Captain Cecil Neal, Lieutenant Orlin K. Flecher and Lieutenant S. L. Connor, range officers.

The range shot will be from 200 to 1,000 yards, slow fire, rapid fire, etc., and will be well worth the time of any civilian to go out and see the work.

Target practice is divided into two parts—indoor and outdoor. The outdoor practice season begins April 1 and ends October 31. The indoor (gallery shoot-ing, miniature targets on 50-foot range with reduced charges), from November 1 to March 31.

All shooting, outdoor and indoor, is conducted in courses definitely laid down in small arms firing manual. When the outdoor season opens, the companies begin practice on their own ranges. The main object being, of course, to train men to use the rifle. The shots that hit are the only ones which count. There is also the incentive of qualifying as many men as possible in the course prescribed, as expert riflemen, sharpshooters and marksmen, in order to determine the company's figure of merit; each qualification counting so much toward it. There is also the desire to develop fine company four-men teams for participating in the regimental matches, the state competition and, greatest of all, the national matches. As only fifteen men are to be selected for the last named team out of all the shooters in the state, it can be readily seen that a man has to be "some shooter" to get on.

Each regiment has a regimental competition, made up of not exceeding seventy-five men from the regiment, with the proper executive personnel. For the state competition (beginning August 23) each of the three regiments select from their highest scores in regimental competition, two teams of eight men each, two-thirds of which must be enlisted men, and no officers above the grade of captain. The other separate battalions, one of infantry, one squadron of cavalry and one of coast artillery, are combined for the purpose into a provisional regiment. This holds a regimental competition and selects one team of eight men.

AUSTRIAN ARCHDUKE FOR KING OF POLAND

London, August 16.—(2:59 a. m.)—The coronation of Archduke Charles Stephen of Austria as king of Poland will take place in the Warsaw cathedral, according to The Times' Petrograd correspondent. The correspondent adds that a proclamation naming the new king on the authority of Germany and Austria is expected to be issued shortly.

Berlin, August 15.—(By Wireless to Sayville, N. Y.)—Baron Stephen Burian von Rajecz, the Austro-Hungarian foreign minister, who arrived in Berlin August 13, is conferring with the leading German statesmen in regard to the future status of Russian Poland, says the Overseas Agency.

Amsterdam, August 16.—(Via London, 4:05 a. m.)—The Berlin Tageblatt, attacking proposals for an autonomous Poland, says:

"What interests have we, Germany and Austria, in creating an autonomous Poland which would pursue economic interests opposed to ours? A Poland which would pursue economic interests perhaps in accord with Russia or with only one of the allied Germanic powers would be a danger."

STRIKE OF TEAMSTERS SETTLED AT ST. LOUIS

St. Louis, August 15.—The strike of 1,500 transfer company teamsters and chauffeurs, which began here last Friday, was settled tonight. The men were granted a general wage increase of 50 cents a week, a reduction of about one hour in the working day and better working conditions.

The settlement was brought about by Father Timothy Dempsey, a Catholic priest, who pleaded with each side on behalf of the welfare of the community. He recalled to them the fatalities of the last teamsters' strike in St. Louis, nearly ten years ago.

New York Has Police Navy Equipped With Machine Guns

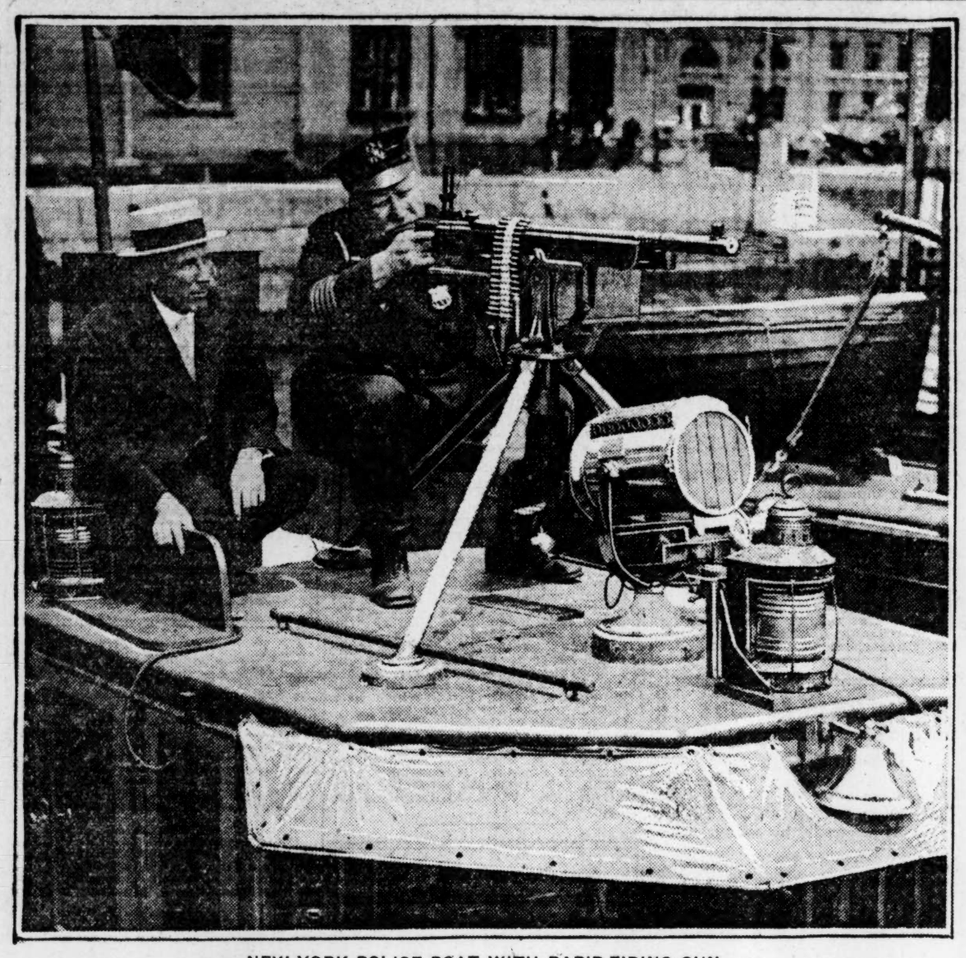

NEW YORK POLICE BOAT WITH RAPID-FIRING GUN.

New York harbor is going to be protected in the future by city policemen, who will go zigzagging all over the surrounding waters in patrol boats that will carry real rapid-fire machine guns, by golly! If you don't believe it, look at the picture; that's one of those nice little guns, all mounted on the pilot house of harbor police boat P. D. 8. Let foreign invasion come. When Police Commissioner Woods gets all his boats fitted with machine guns New York will be protected by a fleet of ten "battle cruisers." Yes, of course, these are not 42-centimeter guns, and they won't shoot twenty miles, but they'll fire 400 shots a minute and can become extremely annoying pests. However, the police commissioner is not worrying about foreign invasion; he wants this little navy in order to make a clean sweep of river pirates who have stolen thousands of dollars' worth of goods this year from lighters and small ships. If a river pirate's launch escapes from the leaden rain of one of these nifty little rapid-fire guns "it'll have to go some," according to Police Captain Jim Hallock. In the accompanying illustration is shown one of the police department boats equipped with a rapid-fire gun, with Captain J. W. Hallock in charge.

TROPIC STORM MOVES TOWARDS GULF COAST

Center of Disturbance Off the Mouth of the Mississippi River.

New Orleans, August 15.—The center of the tropical storm which early last week originated in the West Indies at 5 p. m. today was about 150 miles off the mouth of the Mississippi river, moving in a northwesterly direction, with every indication that it would strike the Louisiana or Texas coast early tomorrow, according to a statement issued here tonight by the weather bureau. At 2 p. m. today a message received here said the velocity of the storm at that time was 74 miles an hour.

Storm warnings have been sent by the weather bureau to all points on the gulf coast as far as Brownsville, Texas, advising that precautions should be taken by shipping and that vessels should remain in port. More than a score of steamships tonight were at Port Eads, at the mouth of the Mississippi, awaiting clear weather before putting to sea. Only seven vessels have sailed in the last seventy-two hours.

Beaumont, Texas, August 15.—Heeding government warnings of an approaching tropical storm several hundred persons tonight deserted their homes on the gulf coast between Galveston and Port Arthur, Texas, and took refuge on higher ground. Most of the residents of Sabine and Sabine Pass are spending the night in Port Arthur and a boat is being held in readiness at Sabine to remove those who remained if the situation becomes serious.

Dispatches from several points along the coast report high tides, but little wind. Sabine Pass reports the water running high on the beach and the jetties already covered.

Trains which arrived here tonight brought a number of refugees.

Kingston, Jamaica, August 15.—Latest reports regarding the storm which swept Jamaica Friday are more reassuring. Banana plantations, as reported, were the principal sufferers, but cocoanut groves appear to have escaped.

The entire losses probably will not reach $500,000. No damage to shipping has been reported.

Tampa, Fla., August 15.—Hurricane warnings are flying at every weather bureau station on the gulf coast between New Orleans and Brownsville, heralding the approach of the West Indian disturbance which originated last week in the lower Antilles. The disturbance is central south of the mouth of the Mississippi river.

The storm passed nearest to Tampa between noon and 4 p. m. today, occasioning a maximum wind of 32 miles per hour. The lowest barometer reading was 29.88 at 3 p. m. since which it has been gradually rising. No damage has been done here.

Galarmino Garcia, a Spanish cigar maker, was drowned near here this afternoon when a rowboat capsized during the blow.

The weather bureau advises that shipping will now be safe in the southern and southeastern gulf.

GALLANT WORK DONE BY FRENCH AVIATORS

Paris, August 15.—French aviators are reported to have distinguished themselves recently in several aerial combats with German machines. A French craft reconnoitering above Colmar Thursday was attacked by a German machine, which was forced to descend within the German lines in Alsace, evidently damaged by shots.

The same day two German planes were chased from above French positions in Artois, while two French patrols attacked and apparently damaged another German aeroplane. An Albatross machine was forced to the ground the same way on Wednesday.

A squadron of ten German aeroplanes which attempted to bombard Toul and Nancy on August 1 was forced to retreat by French machines.

Cruiser Is Abandoned.

Paris, August 15.—Hope of salvaging the Portuguese cruiser Republica, which ran aground near Peniche, south of Lisbon, while on her way to Oporto, has been abandoned, according to a Lisbon dispatch to The Petit Journal.

Photographer—Why don't you bring your candidate up here for a photograph? Manager—He says he won't stand for a sitting. Photographer—I believe he's lying.—Farm Life.

Progressive Club Cornerstone Laying Draws Large Audience

Applauding the patriotic sentiments and ideals voiced by speakers at the corner stone laying of the Jewish Progressive club, an audience of over one thousand men and women witnessed what was termed by Joseph Lazear, master of ceremonies, "the launching of a new era in the Jewish community in which the young men will be a potent factor." He stated the object of the club.

"I like the name of your organization and the things you stand for," said Victor Kriegshaber, vice president of the chamber of commerce and president of the Jewish Educational alliance. "If we stand still we are retrograding and when you go on record as a Jewish Progressive club you are moving in the right direction. Your organization fills a real need in the progress of our community."

Rabbi H. Yood was introduced by Joseph Lazear, master of ceremonies, to deliver the invocation, and he responded with an impressive appeal for Divine guidance. "May naught that is wrong be stamped with the approval of this club, may naught that is right be looked upon with disfavor," he said.

Reciting the growth of the club, its history and progress, Ike Eplan, president of the organization, said his chief work was to allow the enthusiasm kindled by his predecessor, Mr. Lazear, take its own course, success appearing inevitable.

"Launch your organization on such a high plane that the mothers of Israel, our wives and daughters, will always feel at home. Let their refining influence mould your every action and the Jewish Progressive club will be the monument to this community that it gives such promise of being," said Dr. Ben Wildauer, president of the B'nai B'rith.

Rabbi T. Geffen's address struck a responsive chord, voicing the conservative sentiments of a large portion of the audience. A letter from Rabbi Marx regretting his inability to be present and expressing the wish that the club open as a social and cultural institution was read by Mr. Lazear.

Paying a beautiful tribute to the two dozen members who, eighteen months ago, launched the Jewish Progressive club, Benjamin J. Massell, president of the club holding company, which is erecting the $20,000 building for the club, delivered an address on the accomplishments of the society.

"Success and achievement—the only possible destiny of the Jewish Progressive club," said R. A. Friedson, who stirred his audience with an address in which he drew appropriate parallels from history.

"As our days are made happier here we are bound to be the more devoted to the best interests of the community," said Leonard Grossman, counsel for the club. "Now is the time for us, the Jews of Atlanta, to rally to the suggestions of Atlanta's mayor pro tem.—forget those questions and issues about which men differ and remember in our daily contact with our fellow citizens only those truths and questions on which all men can unite."

During the course of his remarks, Albert Herskowitz read a composition on the purpose of the Jewish Progressive club. The actual placing of the corner stone was by Ike Eplan, Benjamin Massell and Joseph Lazear, presidents of the club since its organization. The completion of the building with its modern appointments for athletic and social occasions and the house-warming will be within the next three months.

The following club directors officiated at the exercises Sunday afternoon: Benjamin Massell, Ike Eplan, Ben Feld, Meyer Rauzin, Sol Romm, Abe Cohen, Sam Hirshowitz, Isidor Austern, Max Mendel, Gus Berman, Joseph H. Goldstein, Ben Cohen, Abe Berman and Sam Smullian.

MORTUARY

(All Funeral Notices Appear on Last Page.)

J. H. Turnell, Madison.

Madison, Ga., August 15.—(Special.) Joe H. Turnell, a prominent citizen of this county, and dry goods merchant of Madison, died here today at 6 o'clock. He had been sick for only a few days. He leaves a brother, S. A. Turnell, and two sisters, Miss Clem Turnell and Mrs. E. Mallory. The deceased was about 50 years old. He will be buried here tomorrow morning from the Methodist church.

Miss L. D. Villalonga.

Miss L. D. Villalonga, aged 72, died Sunday at her residence, 647 Peachtree street. The body was removed to Bloomfield's chapel. She is survived by one nephew, J. L. Villalonga, and one niece, Mrs. W. C. Lovejoy.

Robert James Collum.

Robert James Collum, aged five months, died Sunday at the home of his parents, Mr. and Mrs. J. R. Collum, 333 Davis street. The child is survived, besides his parents, by one brother and one sister.

Trolley Strike Ends.

Holyoke, Mass., August 15.—Street car service was resumed here and at Amherst today after nine days in which no passengers were carried. The 250 trolleymen on strike for readjustment of their working schedules returned to work on agreement that their demands are to be submitted to a board of arbitration.

LOOK!



10 DAYS ONLY

Biggest Reduction Ever Made

Best Set of Teeth . . $3

Best Gold Crowns . .

Bridge Work Per Tooth

ALL WORK GUARANTEED

"THE OLD RELIABLE"

ATLANTA DENTAL PARLORS

10 Years at Same Location — Cor. Peachtree and Decatur Sts.

HARRIS MAY ATTEND GOVERNORS' MEETING

Urged by Friends to Give True Account of Conditions in Georgia.

Governor Harris is planning, if he can get away, to attend the annual conference of governors which meets in Boston, August 23, 24 and 25.

He has been urged by his friends to attend this conference as a duty to Georgia, to set forth to the governors of other states the true condition of affairs in Georgia, and to give vigorous denial to false and exaggerated reports that have gone forth as to the spirit and sentiment of the people and the actual facts of occurrence in connection with the Frank case.

Georgia has not been represented at the conferences but once or twice, and Governor Harris is anxious that the state should be represented this year if possible, especially in view of the reports that have been circulated about the state.

Governor Harris expects to leave Atlanta Monday afternoon for Fitzgerald, where he will attend the confederate veterans' reunion on Tuesday and Wednesday.

The governor expects to be in his office again on Thursday and on that day, or shortly thereafter, will probably announce the date of the extra session of the general assembly, which he expects to call for this fall.

Two dates are suggested for this extra session, one being December 1, and the other September 15, or thereabouts. The governor is being strongly urged by factions in favor of either date.

After the question of the time for the session is settled it will still remain to be settled whether the governor will include in his call the consideration of prohibition. He is being urged very strongly also both for and against including this matter.

Should Governor Harris attend the annual conference of governors in Boston, he does not expect to announce what he will include in his call until after his return from that city.

AT THE THEATERS

Theda Bara.

(At the Strand.)

Theda Bara, most celebrated of vampire actresses, will be at the Strand theater today and Tuesday in the latest of Fox productions, "Lady Audley's Secret." It is one of the best known of the plays by Mary Elizabeth Braddon, which, when presented on the legitimate stage, was the marked success of the season. In "Lady Audley's Secret," the wonderfully dramatic story tells of the struggles of a young woman cursed with a hereditary madness. She is left destitute by her husband, and, not knowing whether he is dead or alive, marries another man. In the strong climax of the play, where Lady Audley (Theda Bara) goes mad, there is dramatic action of a caliber rarely seen. In support of Miss Bara, there appears Clifford Bruce, a well known Broadway star, William Riley Hatch, who played the title part in the Fox production, "The Plunderer," and others whose names are favorably known to theater and motion picture lovers.

VACATION KODAKS

Let Jno. L. Moore & Sons add to the pleasure of your vacation by supplying you with a kodak. Make a complete record of your trip with the **Autographic Attachment.**

Jno. L. Moore & Sons, the opticians, have these in all sizes. 42 N. Broad street. (adv)

HOTELS AND RESORTS

Wayne MINERAL BATHS AND HOTEL

Wonderful sulpho-saline water for cure of rheumatism and nervous diseases. Write for booklet and rates. J. R. HAYES, Prop., DETROIT, MICH.

ATLANTIC CITY.

KENTON HALL

occupies ½ square on Ocean Front, rooms single or in suite. Private baths, elevator, running hot and cold water in all bed chambers. Dining hall overlooks the ocean. Rates upon application. Thos. Kent.

ATLANTANS TO SEEK SOUTHERN CATTLE MEN

Large Delegation Will Go to Birmingham to Ask for Convention.

A large delegation of leading Atlantans will leave Atlanta Tuesday night for Birmingham to attend the meeting of the Southern Cattle Men's association, which holds its annual convention in Birmingham Wednesday, Thursday and Friday.

The delegation, headed by Fred Houser, of the Atlanta Convention bureau, is going to Birmingham with the express intention of landing the 1916 convention of the association for Atlanta. Boosting material of all sorts will be taken along, and a great fight will be put up for the convention. J. D. Price, Georgia commissioner of agriculture, will go along and will make the speech of invitation to the cattlemen. Every state and Atlanta civic and trade body will be represented.

Atlanta's strongest rival for the next convention is Shreveport, La. A hot fight between Atlanta and Shreveport seems in prospect.

The Atlanta delegation now consists of about thirty men, but a strong effort will be made today to increase this number to not less than sixty. It is felt that the cattlemen's convention is a very important convention, since it will mean a considerable impetus to the cattle industry of Georgia. The need of more cattle raising in Georgia is emphasized by the fact that every month the state of Georgia, it is said, buys 6,000,000 pounds of beef from outside the state, while this meat might be raised at home just as well. It is, therefore, urged upon every man who can do so to join the Atlanta delegation and go to Birmingham and fight for the convention next year.

The delegation will leave Tuesday night over the Southern railway, which has made a special rate of $5.25 for the round trip.

MRS. MARTHA HOLDER DIES IN JEFFERSON

Word has just been received by relatives of the death of Mrs. Martha A. Holder at her residence in Jefferson, Ga. The funeral will be held Monday afternoon, followed by interment in the local cemetery. Mrs. Holder, widow of T. R. Holder, was widely known over the state for her prominence in clubs and civic work. She was 74 years old. She is survived by two sons, John N. Holder, Jefferson, former speaker of the house; Frank L. Holder, Jefferson, and one daughter, Mrs. J. M. Spence, Camilla, Ga.

ANOTHER FINE AUTO-HEARSE PURCHASED BY PATTERSON

The Patterson firm was the first to introduce in Atlanta the automobile hearse.

Their first hearse was used in the memorial exercises of Senator A. O. Bacon, when the body lay in state in Atlanta, and this last hearse was used for the first time in the funeral of Rev. T. C. Tupper, the late chaplain of the Atlanta Federal Penitentiary.

This auto-hearse was made by a firm who are specialtists in the line of building funeral vehicles, and cannot be surpassed.

It is greatly admired by all and is perfect in all mechanical details and luxurious appointments.—(adv.)

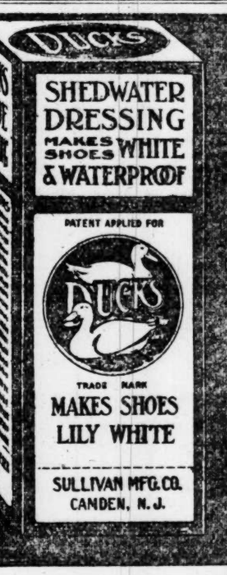

DUCKS SHEDWATER WHITE SHOE DRESSING

DUCKS SHEDWATER is the *only* preparation that is so easy to use a child can apply it. Ducks makes your Suede, Canvas, Duck or Buckskin Shoes velvety white—makes them soilproof and waterproof. Saves time. Saves trouble.

10c ASK YOUR DEALER 25c

Sullivan Mfg. Co. Inc.

CAMDEN, N. J.

WAR BOOK COUPON

PRESENTED BY

The Atlanta Constitution

Only One Coupon and 98c

NATIONS AT WAR

By WILLIS J. ABBOT

A $3 Book For 98c

This is a COMPLETE story of the war from the unbiased viewpoint of a large staff of experienced war correspondents and artists covering every strategic point. Printed from large, clear type on enamel paper, 864 pages of heretofore unprinted fact, 20 full pages color plates and 462 uncensored photographs. This is the greatest war story ever attempted.

Read How You May Have It Almost Free

Cut out the above coupon, and present it at this office with the expense amount of 98 cents (which covers the items of the cost of packing, express from the factory, checking, clerk hire and other necessary EXPENSE items), and receive this splendid big book.

MAIL ORDERS—By Parcel Post include EXTRA 15 cents within 150 miles; 17 cents 150 to 300 miles; for greater distances ask your postmaster amount to include for 4 pounds. Books by mail and insured when the extra postage is included. When not included books will be sent by express, charges collect.