THE STANDARD SOUTHERN NEWSPAPER

THE ATLANTA CONSTITUTION

THE STANDARD SOUTHERN NEWSPAPER

Vol. XLVI.—No. 340 ATLANTA, GA., FRIDAY MORNING, MAY 22, 1914.—FOURTEEN PAGES. Daily and Sunday, carrier delivery, 12 cents weekly. Single copies on the streets and at newsstands, 2 cents.

BATTLE IS COMING OVER THE OFFICE OF WARDEN EVANS

Majority and Minority Reports Will Be Made on the Proposition to Establish Board to Have Supervision

MAY GIVE WOMEN PLACE ON SEVERAL CITY BOARDS

Councilman Dallas Urges Election of Police Chief, Tax Assessors, Fire Chief and Others by People.

Thomas Evans, for years the "guardian of Atlanta's poor," will retain the political status of city warden elected by the people, and will not be put under the supervision of a board or elected by the mayor and council, if his friends can prevent the proposed charter amendment going through the Georgia general assembly.

When the proposed amendment providing for the creation of a "board of municipal charities," composed of five practical business men to spend the meagre $12,000 annually appropriated by council to care for the needs of the poor, Alderman James W. Maddox and Councilman S. L. Dallas and Charles E. Alverson, went to the defense of Warden Evans and announced that they will fight any attempt in council to take the office out of the hands of the people.

Should Appropriate More.

"Warden Evans has been elected every time he has gone before the people—the last time he was voted into office 35 against 1," said Alderman Maddox. "If council wants to do the right thing by the warden's office it should appropriate at least $30,000 a year, and if Warden Evans cannot properly spend the money council should provide him with sufficient help."

Councilman Dallas declared that the proposed change in the charter eliminating the people from having a voice in the selection of a warden had the appearance of politics, and he gave notice that he will fight the proposed change on the floor of council Monday afternoon.

Joe Logan, secretary of the Associated Charities, appeared before the committee and urged that the city code be changed, or at least that the general assembly be asked to provide for the amendment, placing a board to co-operate with the warden's department. Secretary Logan said that while he was certain that Warden Evans was a competent and efficient officer, he believed a board would be a great help to the city in the matter of investigating cases which come to the attention of the warden.

Argue for the Change.

Alderman Albert Thomson and Councilman George Boynton argued strongly for the proposed change. Alderman Thomson took the position that the city's money would be more carefully and intelligently handled through a board composed of practical business men than by one man alone. He offered a copy of the ordinance adopted in Los Angeles, Cal., and explained that many of the features of the ordinance should be put into effect in Atlanta. Alderman Thomson explained that he was certain that the warden's office was efficiently administered by Warden Evans, but he took the position also that it is impossible to keep a record of all applicants and make an investigation of everyone seeking charity at the hands of the city.

"By creating a board the city will be in a position to muster the brains of the best men in the city," Councilman Boynton argued. "men whom the city could not employ otherwise for $5,000 a year."

The proposed amendment will be reported to council on Monday. The favorable report will be signed by Aldermen Thomson and Maddox and Councilman Boynton, and the adverse report will be signed by Alderman Maddox and Councilmen Dallas and Alverson.

Amendments Favored.

Amendments which will be reported favorably are:

To amend the ordinance so as to make the smoke zone extend to one mile around the city in all directions.

To authorize council to proceed with the election of a board chairman in the event the board fails to elect a chairman within sixty days after the date set for such election.

To vest the mayor and council with authority, upon petition of a majority of the owners of property fronting on any one block or more, to make assessments for installation of electric wiring.

To authorize the appointment of women on the board of trustees of the library, park and health by adding five additional members, one from the first and fifth wards, second and sixth, third and fourth and ninth, sixth and eighth, and seventh and ninth.

To authorize the election of chief of construction by the mayor and council.

To establish a new building line.

To authorize the granting of salary increases in the same year or in the year preceding the election of the officers applying for such increases.

For Electing By People.

Councilman Dallas offered a resolution asking the legislature for a charter amendment whereby the three tax assessors, the chief of police, the chief of the fire department, the superintendent of schools, and the general manager of parks, shall be elected by the people. The committee voted against the resolution, and Councilman Dallas declared that he will offer it as a substitute to the committee report in council Monday afternoon.

The three tax assessors are now elected by council, and the others are elected by the various boards under whose they serve. Some years ago such ministerial offices as the city clerk, electrician, building inspector, marshal, chief of construction, manager of the water works and others were put before the people.

Councilman Dallas maintains that it is proper for the people to elect these officers it should also be right for the people to elect them all.

North Georgia Delegates at the General Conference

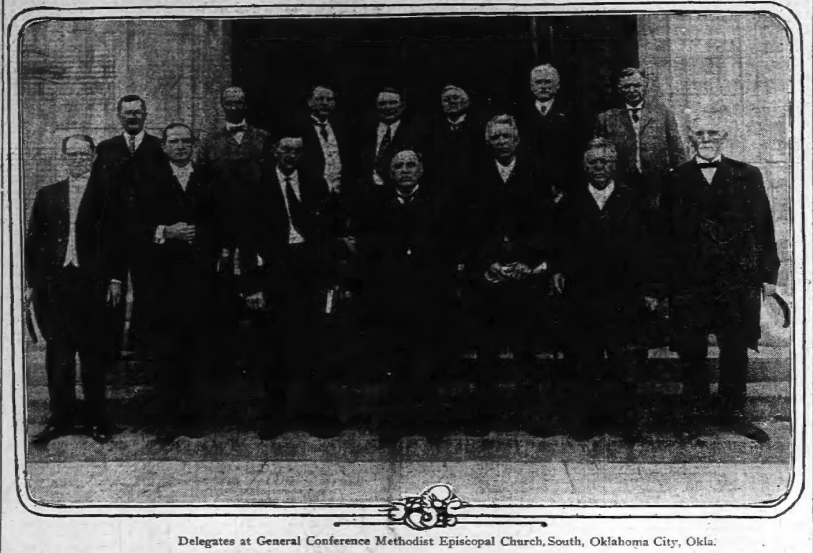

Delegates at General Conference Methodist Episcopal Church, South, Oklahoma City, Okla.

Reading from left to right, bottom row, clerical delegates: Rev. C. O. Jones, Atlanta; Rev. James E. Dickey, president Emory college, Oxford; Rev. J. A. Sharp, president Young Harris college, Young Harris; Bishop Warren A. Candler, Atlanta; Rev. J. H. Eakes, Rome; Rev. H. M. Dobbs, Atlanta; Rev. W. P. Lovejoy, Atlanta. Top row, left to right, J. T. Duncan, Douglasville; T. W. Harbin, Calhoun; M. M. Parks, president Georgia Normal and Industrial college, Milledgeville; Dr. W. W. Pilcher, Warrenton; Asa G. Candler, Atlanta; J. H. Ewing, Atlanta; E. A. Copeland, Greensboro.

EXPECT BIG CROWD AT AD MEN'S GAME

Proceeds of Contest Next Wednesday Will Be Used to Advertise Atlanta at the Toronto Meeting.

The Ad Men's club is calling on the Atlanta public to turn out en masse to the "On to Toronto" ball game at Ponce de Leon park Wednesday afternoon, May 27, the proceeds of which will be placed into the fund now being raised to advertise Atlanta at the Ad Men's convention at Toronto.

The biggest crowd that has ever attended a ball game at Ponce de Leon is the object of the Ad Men for that day, and because of the fact that the movement is another to boost Atlanta it is expected that the aim of the Ad Men will be realized.

The game to be played is a regular game between Atlanta and Mobile and it is expected to be a good one, although it is to that boost spirit which is intended to be advertised in Toronto that the committee is trusting to fill the ball park on May 27.

Big Crowd Certain.

The ball game and preparations for the meeting in Toronto were enthusiastically discussed at the dinner given to Potentate Forrest Adair Thursday. It is assured that a tremendous delegation of Ad Men and other boosters will attend the Toronto convention, and each man who attends will pay his own expenses in order that more money may be applied to the advertising fund.

It was definitely decided that two carloads of Georgia peaches, wrapped in facts about Atlanta, will be carried to the convention and distributed to the delegates there from every city on the North American continent. The barbecue, also, will be held in genuine Georgia style. It has been planned to import the Georgia "atmosphere" to Toronto for the barbecue, and have an exact reproduction of a barbecue there.

To this end only Georgia meats will be served, and they will be cooked by genuine Georgia barbecue artists. And in addition to those features the importation of half a dozen genuine Georgia cornfield negroes with their banjos, and among them two or three fractiate buck and wing dancers, and maybe a little persimmon beer, or properly, simmon beer.

The scheme is a family affair for Atlanta and for the boosting of Atlanta, for which the Ad Men are taking the responsibility. No public subscription will be asked for, but the Atlanta public will give its support to the schemes which will be adopted to raise the money and at the same time each man will get his money's worth at first and then again at Toronto by the advertisement of Atlanta.

Game Will Be Decisive.

Julian Boehm, chairman of the committee from the Ad Men, which has the ball game in charge, is already confident that the game will be a success, and that in addition to a good ball game you will see the biggest crowd of Atlanta boosters at Ponce de Leon park that has ever gotten inside the gates.

Everyone knows that the boost spirit, the Atlanta spirit, has made Atlanta what it is, together with the natural advantages it possesses, and the Ad Men believe in keeping the thing going. And by means of the "On to Toronto" movement to make Atlanta's best bow to North America and assure it that Atlanta has just lots more of the ability that it took to handle the Shriners' convention.

You'll be at the ball game, May 27.

Marshall Talks to Masons.

Richmond, Va., May 21.—Vice President Thomas R. Marshall was the guest of honor at a banquet here tonight given by the Scottish Rite Masons. He made a brief address on the principles of the fraternity. Mrs. Marshall, who accompanied the vice president, was the guest of honor at a theater party given by Mrs. J. Taylor Ellyson, wife of Virginia's lieutenant governor.

Saloon Keeper Is Slain By Deputy in Resisting Levy on Cash Register

James M. George Surrenders to Police and Is Given Freedom on $1,000 Bond After Shooting Down Thos. H. English.

Thomas H. English, proprietor of a saloon at 430 Marietta street, was shot down and killed behind his own bar at nightfall yesterday by Deputy Marshal James M. George, of the municipal court, the tragedy being witnessed by three court officials and a number of saloon habitues.

The deputy marshal's shot was fired only after he had wrested one pistol from the fingers of the saloonist, and, according to witnesses, he had reached for another with a threat to kill. Only one bullet was fired. It plowed through the brain. English died without a word.

Many saloon habitues witnessed the tragedy. Some had sought hiding places the moments the pistols glinted from behind the bar. Others were stricken helpless at sight of the desperate fight that was waged before the single shot was fired. As the dead man fell, there was a general scattering for the entrance.

THREE DEPUTIES SEE FIGHT.

Three fellow-marshals, unable to aid George, also saw the shooting. They stood near the doorway. Before they could leap behind the bar the fight was on in a twinkling, and that shot had been fired before possible interference.

Accompanied by Chief Marshal W. T. Buchanan and Deputies L. L. Johnson and David F. Morgan, George had set out from the municipal court to levy upon a cash register in English's bar on a fi. fa. for $75 on which judgment had been rendered against the saloonkeeper some ten days ago.

English was informed that the fi. fa. had been issued, and that the marshals had come to serve it, demanding the cash register. They were told that they could not get the machine. George, who was nearest the bar, stepped behind it and announced that he had taken charge of the register.

Furious at this action, the saloonist grappled with the officer. He reached for a pistol which lay on a nearby table, it is said, grasping it by the butt. Catching sight of the gun George jerked it from the bartender. English then wrested himself free from the marshal, and, it is stated, jumped for

Continued on Page Two.

ATLANTA ELKS BID FOR NEXT MEETING

Exalted Ruler Milner Authorized to Name Committee to Sound Business Men of City on Project.

"Sure, we'll bring the Elks to Atlanta in 1916," declared Exalted Ruler H. H. Milner, of Atlanta lodge No. 78, B. P. O. E., after the lodge adjourned last night. "Everybody seems to want the big meeting, and if Atlanta merchants and business men feel the same way about it, why, there is only one thing to do—go out and get the grand lodge to accept Atlanta's invitation."

The project to bring the 1916 meeting of the Elks to Atlanta was launched solidly at the meeting of the local lodge, and there was not a dissenting voice raised in all the discussions.

Exalted Ruler Milner was authorized to appoint a committee composed of all past exalted rulers and fifteen members to make a canvass among the merchants and business men of Atlanta. This committee will be appointed within the next ten or fifteen days. After the committee has thoroughly sounded the business men, it will make a report, and then the lodge will get busy appointing committees to raise the funds for the entertainment of the visitors.

So enthusiastic are the members of Atlanta lodge over the prospect, many are already busy planning out a campaign. It was stated last night that $100,000 can be raised in a week, if necessary, to help entertain the guests.

The grand lodge will meet in Denver in 1914, and it is expected that more than 200,000 persons will be in that city at that time. The 1915 convention has been conceded to Seattle, and no effort will be made, it is understood, to take the convention elsewhere.

But Atlanta wants the 1916 convention, and will launch a campaign at the Denver meeting.

WOMAN GIVES HER BABY TO SECURE BOARD BILL

Chicago, May 21.—A year-old boy was given in court yesterday by his mother, Mrs. Pauline Hubet, as security for a $33 board-bill. The baby was turned over to Mrs. Rudolph Valensky, with whom Mrs. Hubet was lodged.

By order of the court the mother may visit her child on Sundays, but may not take away the son until the bill is paid.

"I like this baby," said Mrs. Peterson, in answer to an inquiry of Judge Fry. "If she wants to keep the $33 and give the baby that suits me fine."

300,000 Extra Votes Offered Now Is Greatest Offer to Be Made in $25,270 Contest

Three hundred thousand extra votes for every club of $36 in new yearly subscriptions is the greatest offer that will be made in this contest. Make your best effort now. At midnight, May 26, this offer will close.

Take this exactly as it is given to you. No larger offer will be made.

Three hundred thousand extra votes each time our books show that you have remitted to us $36 in new yearly subscriptions. It is an enormous gain

Continued on Page Two.

GLAD IN BATHROBE WOMAN SAVES LIFE OF HER SICK SISTER

Men, Women and Children Are Overcome in a Blaze Which Destroys Residence on Forrest Avenue.

Clad only in a bathrobe which she had flung over her shoulders upon stepping from the bathroom when flames spread through her residence at 152 Forrest avenue late yesterday afternoon, Mrs. Ona Brantley was overcome by smoke and gas fumes upon dragging to the brink of safety the unconscious form of her sister, Mrs. J. H. Sullivan.

Five others were also overcome, three children among them. Ed Williams, a youth, and Emmett Brantley, the young brother of Mrs. Brantley and Mrs. Sullivan, fainted in assisting Mrs. Brantley to carry Mrs. Sullivan from the burning building.

The children, Boyd Sullivan, aged 5, and his brother and sister, J. L., aged 4, and Gladys, aged 2, would not leave their mother's side, and were overcome at the same time with Mrs. Brantley and the two men rescuers. All were brought to safety by firemen and pedestrians.

Origin of Flames.

The Brantley home, a two-story frame building, was completely destroyed. The fire is believed to have originated from a plundered gas meter. An investigation is being made by detectives into the theory that a robber, after severing the pipes, struck a match which exploded the gas.

Mrs. Sullivan was removed to the near-by home of Mrs. Commerford, on Forrest avenue. She was reported in a critical condition last night, and it is doubted that she will survive. She was lying in bed at the point of death at time of the fire on account of a serious operation which had been performed only the day before.

Her three children were at the bedside. Mrs. Brantley, who had been nursing the sick woman, had stepped into the bathroom, and was preparing to take a bath. Suddenly one of the children discovered thick volumes of smoke coming up the staircase. She screamed an alarm. It attracted Mrs. Brantley, who, clutching a bathrobe, dashed from the bathroom.

The alarm was also heard by Emmett Brantley, who ran into the house and upstairs. Seeing the smoke and hearing the crackle of flames, which ate their way rapidly through the frame structure, Mrs. Brantley ran to a front window, where she cried for help. Ed Williams, walking along Forrest avenue, heard her call and ran into the burning home.

Women Rescuers Building.

The flames had spread from the rear room on the first floor, where the broken gas meter was located, to the second story and the roof, where they had enveloped the building. Mrs. Brantley and the two men boosted the sick woman into their arms from the bed. By the time they reached the hallway she had fainted from weakness.

The children were screaming hysterically, but, shielding the command from Mrs. Brantley to leave the building, remained by their mother's side. Struggling beneath the heavy weight of the inert mother, the three rescuers carried her through the blinding smoke and heat to the foot of the stairway, where they collapsed. The children, seeking the front door, which was obscured by the blanket of smoke, fainted.

Upon the arrival of the fire apparatus, firemen and pedestrians ran into the burning structure, carrying the six persons to the lawn. Mrs. Sullivan soon regained consciousness in the Commerford home.

The loss of the Brantley home is estimated at $2,000. It is partially insured. The jitter apartments and the home of Dr. M. E. Orme, both of which adjoin the burned residence, were also damaged, but only slightly.

Rebels Order Agent To Attend Meetings Of the Peace Makers

ONE MORE BATTLE EXPECTED TO END MEXIC REVOLUTION

Flight of 12,000 Huerta Soldiers From Saltillo Leads Rebel Leaders to Believe War Is Nearly Over.

LAST STAND OF HUERTA PROBABLE AT QUERETARO

Federals Who Fled From Saltillo Are Retreating Towards San Luis Potosi. Saltillo Evacuated Without Fight.

Juarez, Mexico, May 21.—One "last ditch" battle will conclude the present revolutionary movement in Mexico if the news that Saltillo has been evacuated by the federal garrison is true, constitutionalist authorities here say. Official news of the evacuation came to the local junta today in a message from General Philipe Angeles, constitutionalist minister of war.

Queretaro, already twice famous as the spot where periods of unrest have been concluded in Mexico, is the place local officials declare will mark the end of the Huerta regime. Those who pick Queretaro as the next clashing point instead of San Luis Potosi argue that San Luis is not as well adapted for a strenuous defense as Saltillo, and that the federals also may evacuate that point. General Carrera Torres, it is said, already holds a position within the outskirts of San Luis, and it is possible he may occupy the city before the fleeing federals from Saltillo can straggle in.

No word has been received here regarding the entry of constitutionalist troops into Saltillo, and it is not believed an immediate movement to bring the main body of Villa's army to that point will be made. The railroad to Saltillo from Paredon still is in an unprepared condition, and the need of haste is not regarded as pressing.

The next move of Villa's army, it is said, undoubtedly will be toward San Luis Potosi, but that move will not be a hurried one. General Torres is believed to have the situation well in hand, and constitutionalist troops would have to march across 250 miles of desert to reach the town. The constitutionalist troops, according to present plans, will move against San Luis by a round-about railroad route. They will be transported from Saltillo to Monterey, thence to Tampico and to the gulf port to San Luis over the Mexico National railroad.

Preparing for Final Struggle.

Preparations for the final struggle at Queretaro began today when Colonel Feres Romero was ordered to proceed with a strong force from Tuxpan, on the gulf coast, to the state of Queretaro.

General Candido Aguilar, in command at Tuxpan, has been ordered to load the larger portion of his 5,000 troops to the vicinity of Vera-Cruz to prevent the troops of General Garcia Pena and Rubion Navarette from reaching the battlefield at Queretaro or returning to the capital.

The constitutionalists have a tremendous force to hurl against Queretaro. With Saltillo in his hands, General Francisco Villa, with fully 25,000 men, may move southward unobstructed. From Tampico, General Pablo Gonzales, with 7,000 veterans, is preparing to move toward San Luis Potosi. General Francisco Murgia, with a force of 1,700, is moving southward to join his command to that of General Villa.

Aguilar and Colonel Romero are moving in from the eastward with Tuxpan as a base, while the troops under General Obregon have cleared the way for an advance.

To the south of Mexico City, Emiliano Zapata is threatening the capital.

As soon as the news of the evacuation of Saltillo was received here constitutionalist officials telegraphed Gen. eral Francisco Villa asking news of John R. Silliman, United States consul at Saltillo, who had remained by the federals, but whose release repeatedly has been requested from Mexico City. No answer had been received up to late hour tonight.

HUERTA'S TROOPS FLEE FROM SALTILLO.

Juarez, Mexico, May 21.—A telegram was received today from General Felipe Angeles by H. Perez Abreu, head of the constitutionalist information bureau here, stating that Saltillo was evacuated last night by the federals.

The garrison of Saltillo is said to number 12,000 men under Generals Maclovio Herrera and Joaquin Maas. The town was believed to contain large stores of ammunition and supplies and if the report of the evacuation is true, it is probable a large quantity of munitions of war will fall into the constitutionalists' hands.

The only road of retreat open to the federals is said to be south to San Luis Potosi. The 250 miles separating the two towns is an arid desert and it is believed here that but a small part of the federal garrison will be able to win their way through.

A strong rebel force under command of General Carrera Torres is besieging San Luis Potosi and between the

Continued on Page Two.

General Carranza Has Reconsidered and Will Be Represented at the Conference Being Held at Niagara Falls.

MEDIATION MACHINERY IS WORKING SMOOTHLY

Members of the Conference Have Exchanged Views and Believe That Entire Mexican Situation Can Be Composed—It Is Believed Huerta's Delegates Have Authority to Present His Resignation.

Washington, May 21.—The constitutionalists are preparing to send a representative to Niagara Falls to confer with the South American mediators, who are endeavoring to settle the Mexican problem. This will be done with the distinct understanding that the representative is to give information as to General Carranza's purposes, without committing the constitutionalists to any plan for the pacification of Mexico that the mediators may determine upon.

The question of taking this step has been the subject of several informal conferences between constitutionalist representatives and representatives of the Washington administration recently, and it is understood that General Carranza has given his consent.

INVITATION TO CARRANZA.

It was reported tonight on apparently reliable authority that another invitation may be sent to Carranza by the mediators to take formal part in the mediation proceedings. For the present, at least, however, it is declared the constitutionalist representative merely would give the mediators information without committing the leaders to any agreement.

Government officials here have argued that the presence of a representative of the constitutionalists would greatly assist in bringing about a solution of the Mexican question. Secretary Bryan, John Lind and Charles A. Douglas, an attorney for the constitutionalists, late today held a conference and tonight Governor Lind met Senor Urquidi, the constitutionalist confidential agent here. Later Senor Zuburan, a member of the Carranza cabinet, now in Washington; Senor Urquidi and Mr. Douglas conferred.

Jose Vasconcelos, now at Montreal on a financial mission for General Carranza, is understood to be the one chosen to go to Niagara Falls. Men in close touch with the constitutionalists said tonight that he would arrive there within the next few days.

DEVELOPMENTS PLEASE WILSON.

That communications are passing between the delegates at Niagara Falls and Washington, and that the machinery of the Mexican mediation conference is working smoothly, was the full extent of information on the progress of mediation given out today in Washington official circles. Secretary Bryan saw the president during the day, and a message of instruction later was sent to Justice Lamar and Mr. Lehman. Nothing concerning its purport was disclosed here.

Although no statement concerning the president's views of the situation was authorized it was indicated that he is well pleased with developments. Observers close to him here with the situation here made it plain today that the president is determined that the entire Mexican question must be solv-

Weather Prophecy

GENERALLY FAIR.

Georgia—Generally fair Friday and Saturday.

Local Report.

Lowest temperature 60
Highest temperature 82
Mean temperature 72
Normal temperature 71
Rainfall in past 24 hours, inches . .00
Deficiency since 1st of mo., inches . 1.46
Deficiency since January 1, inches . 3.79

Reports From Various Stations.

STATIONS AND STATE OF WEATHER.	7 p.m.	High.	Rain. 24 hrs
ATLANTA, cloudy	76	82	.00
Birmingham, clear	74	84	.00
Boston, cldy	56	66	.00
Chattanooga, clear	68	76	.16
Buffalo, clear	58	68	.00
Charleston, clear	80	84	.00
Chicago, cldy	58	68	.00
Des Moines, clear	70	80	.02
Galveston, cldy	76	84	.00
Hatteras, clear	68	82	.00
Havre, cldy	44	68	.00
Helena, cldy	62	84	.00
Jacksonville, clear	74	86	.00
Knoxville, clear	78	84	.00
Louisville, clear	74	84	.00
Memphis, cldy	82	84	.00
Miami, p. cldy	74	86	.00
Mobile, cldy	72	82	.00
Montgomery, cldy	74	86	.00
New Orleans, cldy	74	90	.00
New York, cldy	64	70	.00
Oklahoma, p. cldy	70	86	.48
Pittsburg, clear	76	84	.00
Portland, Me., cldy	54	62	.00
San Francisco, clr	56	58	.00
St. Louis, clear	72	84	.00
St. Paul, p. cldy	72	72	.12
Salt Lake City, cldy	74	84	.00
Shreveport, clear	74	82	.00
Spokane, cldy	74	76	.00
Vicksburg, cldy	78	88	.00
Tampa, clear	74	86	.00
Toledo, clear	76	84	.00
Washington, clear	64	84	.00

C. F. von HERRMANN, Section Director.

ed and that no halfway measures or compromises will be acceptable.

Despite conflicting reports regarding the resignation of General Huerta, assurance in official circles persisted that Huerta had placed himself unreservedly in the hands of his delegates at Niagara Falls, and that if necessary as a last resort, they could announce his retirement, though on conditions.

MEDIATORS DISCUSS ACTION OF CARRANZA IN SENDING AGENT

Niagara Falls, Ont., May 21.—Immediately after the receipt of press dispatches from Washington telling of the intention of the constitutionalists to send a representative here, the three mediators went into informal conference to discuss the new development.

The Huerta delegates, who also had been unofficially informed of the constitutionalists' intention to send a representative here, later joined the mediators in conference. They were in session long after midnight.

The mediators declined to say what would be their attitude. It is not generally believed here that the constitutionalist representative will be admitted at the negotiations at this stage in the proceedings.

The mediators do not regard the absence of delegates representing General Carranza as a serious detriment to their efforts to settle questions which led to the landing at Vera Cruz of American forces. Notwithstanding the military successes of the constitutionalists, the mediators plan to bring about an agreement between the United States and the Huerta government, expecting to obtain acquiescence by the constitutionalists at a later date and through separate negotiations.

Involved in a two-party agreement would be a definite understanding of the kind of provisional government to be established in Mexico City as a successor to the present regime and a guarantee that agrarian and other internal reforms would be put into operation.

Present Plans of Mediators.

While keeping in mind the avowed principles of the constitutionalist movement, the mediators will suggest a plan they hope will be accepted here by two sides to the Mexican controversy, the United States and the Huerta government. Later the constitutionalists will be approached. At present the mediators are endeavoring to adjust differences between the American government and General Huerta which threatened war, and at the same time to get an agreement on a plan for restoring peace in Mexico.

These in brief are the mediators' aims, which, though hedged about by many difficulties, Ambassador Da Gama, of Brazil, was hopefully confident tonight would be realized.

The mediators learned from the American delegates in an hour's conference late today that the Washington government had approved the course of procedure outlined last night to Justice Lamar and Frederick W. Lehmann, covering, it is understood, the consideration, first of all, of the series of incidents growing out of the arrest at Tampico of American bluejackets.

While it realized that the United States will demand reparation for the Tampico and subsequent incidents, it is believed here that the substitution for Huerta of a new government capable of observing international obligations would be acceptable to the Washington government.

The selection of the bluejacket incident at Tampico as the starting point for the discussion is in line with the emphasis placed by the mediators on the purposes of the conference.

First Duty of Mediators.

Recognizing the importance of the constitutionalists in any plan looking to the ultimate pacification of Mexico, the mediators believe their first duty is to resolve the differences between the United States and Mexico which might have plunged the two countries into a disastrous war. Even if the mediators are unsuccessful in their later efforts to get the constitutionalists to accept their plans for a new provisional government in Mexico they believe their labors will not have been in vain in that they will have prevented a resumption of hostilities with the United States.

The mediators hope they can present a definite plan for the reconciliation of all factions in Mexico before the invading constitutionalist army succeeds in menacing the Mexico capital itself. They are counting on the influence and pressure of world-wide opinion to help them eventually to bring the constitutionalists to a realization that a lasting government cannot be established in Mexico City unless built along lines commanding formal recognition by the great powers.

The mediators are encouraged considerably by the fact that the Mexican delegates had full powers to act on all questions affecting the internal peace as well as international peace of their country. South American envoys realize that the Mexican commissioners also have private instructions from General Huerta dealing with the exercise of plenary powers and that certain vital points will have to be referred to General Huerta for decision, but the feeling prevails that the Mexican executive has placed the solution of the problem, involving his own elimination if necessary, in the hands of his agents here.

ONE MORE BATTLE TO END REVOLUTION

Continued From Page One.

towns a large force under General Luis Gutierrez, called the "Tiger of Concepcion Del Oro," is waiting to cut off the federal retreat.

El Paso, Texas, May 21.—A message to the rebel junta here from General Angeles confirmed officially the evacuation of Saltillo by the federal forces. No mention was made of the entry of constitutionalist troops into the city.

TEPIC WAS TAKEN AFTER BLOODY FIGHT.

On Board U. S. S. California, Mazatlan, Mexico, May 20.—(Via wireless to San Diego, Cal., May 21.)—An army of 5,000 constitutionalists having occupied Tepic, with a loss of 400 killed and an unknown number of casualties among the federals, has begun its advance on Guadalajara. In advance of the moving troops, a flying squadron of cavalry is working destruction to the Huerta lines of communication, its main object being the crippling of the railroad from Manzanillo to Guadalajara.

The capture of Tepic was accomplished after a bloody struggle. Although the losses of the federals are uncertain, it is known 300 were taken prisoners.

SALOON KEEPER IS KILLED BY DEPUTY MARSHAL

Continued From Page One.

another pistol that lay behind the counter.

Threatening to kill, his arm shot out for the gun. George whipped out his own revolver. Before English could get his pistol George had fired. The saloonist toppled and fell to the floor. Death was instantaneous.

FREED ON BOND.

Policemen Dodd and Shumate were sent from police headquarters. Policemen Hood and Daley rode to headquarters with George, who was accompanied by Buchanan, Morgan and Johnson. He surrendered to Night Chief E. L. Jett.

Chief Jett sent him to the jail, where bond was assessed at $1,000 on a charge of manslaughter. The bond was signed by Carlos Mason, Harry Poole and W. T. Buchanan. The imprisoned marshal was freed a short time following the shooting.

A number of witnesses were obtained by the police.

English was about 41 years of age. He is survived by one son. He had been a resident of Atlanta for most of his life. At one time he was a member of the fire department. The funeral arrangements will be made later. The body is now at Poole's undertaking chapel.

George is about 35 years old. He has been attached to the municipal court since its organization, and has a good reputation.

PRESIDENT MARTIN CHOSEN MODERATOR

Dixie Presbyterians Honor the Head of Davidson College. Wilson Indorsed.

Kansas City, Mo., May 21.—The General Assembly of the Southern Presbyterians convened here today and William J. Martin, president of Davidson college, of Davidson, N. C., was elected moderator to succeed Rev. J. S. Lyons, of Louisville, Ky. Professor Martin, who is a layman, was chosen on the second ballot, and his election then was made unanimous.

In his sermon Retiring Moderator Lyons declared that "delegations of discontented people will keep on coming to the churches to disturb worship, until after a while they will be arrested by the message they hear instead of by the police."

Mr. Lyons said that the church can well afford to invest every energy in a mighty campaign for an effective evangelistic forward movement.

The church, he declared, has long proclaimed that it has the remedy for all the ills of life and the world is turning to the church "with a new willingness to know what the remedy is."

The report of the foreign missions executive committee, presented to the assembly, upheld the policy of the national administration at Washington in the Mexican situation and made an appeal that intervention in Mexico take the form of Christian instruction rather than the force of arms. The committee asked an appropriation of $570,615 to carry on another year's work on the present basis.

The report of the executive committee on publication and Sunday school work declared the publishing business of the church is in a flourishing condition.

ALEXANDER CHOSEN FOR MODERATOR.

Chicago, May 21.—Rev. Maitland Alexander, of the First Presbyterian church of Pittsburg, was chosen moderator of the 126th general assembly of the Presbyterian church in the United States by acclamation today. His election without opposition came as a surprise and was hailed by the conservative element as a victory, although the progressive faction insisted that Dr. Alexander was entirely satisfactory to its side.

Dr. Alexander's name was put in nomination by Rev. S. J. Niccolls, of St. Louis, the oldest living ex-moderator, who presided over the assembly. At the conclusion of his speech, Rev. Aquilla Webb, of Louisville, who had the backing of southern synods, withdrew from the race, moving that nominations be closed. This move united the votes of the two strongest candidates of the conservatives and the names of Rev. George B. Stewart, president of Auburn, N. Y., Theological seminary, and Rev. Joseph P. Calhoun, of Knoxville, Tenn., candidates of the progressives, were not presented.

BROWN NAMED BY CUMBERLAND.

Wagoner, Okla., May 21.—Rev. F. A. Brown, of Marlow, Oklahoma, was elected moderator and the eighty-fourth general assembly of the Cumberland Presbyterian church formally organized here today. Tonight addresses welcoming the delegates to Wagoner were delivered.

Mr. Brown, who succeeded Rev. J. H. Milholland, of Charleston, Ill., as moderator, will announce the committees tomorrow. The most important to be appointed include those on missions, education, theological seminary, ministerial relief, Sunday schools, young people's work and publications.

The woman's board of foreign missions convened today with 150 delegates representing thirteen states in attendance.

It is understood that a number of reforms are to be advocated on the floor of the assembly and vigorous debate is anticipated with the presentation of committee reports early next week.

300,000 EXTRA VOTES OFFERED IN CONTEST

Continued From Page One.

to get one of these extra certificates. There is no limit to the number you may have; gather as many as you possibly can. You can never have too many votes, but it is very easy not to have enough.

It is not necessary for you to hold subscriptions until you have the amount of a club on hand. Send us in the subscriptions as rapidly as you get them, and at the end of the offer all new collections made by you are totalled and each time $36 in new yearly subscriptions is shown for you a certificate for three hundred thousand extra votes will be issued to you.

What extra votes mean is that three hundred thousand will be issued in addition to the votes issued on subscriptions according to the printed schedule.

Not Too Late to Enter.

Any wide-awake, energetic person who lives in this state and contiguous territory has the chance of a lifetime to profit largely without the expenditure of one cent upon her part.

In the days when history was young in this country, society originated this saying: "The latch string is always out for you."

The contest department has been established solely for the convenience of those who are trying for a share of the automobiles and other awards that are to be distributed in the latter part of June. Its latchstring is always out to those who evidence interest in the contest, either personally or through the campaign of some friend.

More than $25,000 have been expended for free gifts for those who deserve them through their efforts in gathering votes for the next few weeks.

Gifts Offered.

A premium is placed upon energy during this contest. The gifts are offered free, and the time spent in the search of votes will return a very considerable value. Thirteen automobiles, each a car of standard merit, heads the list of the awards. If a high-class car appeals to you as being a desirable possession, then enter the contest today and obtain one. It is here for you if you will put forth the proper effort. The cars are to be given away, and you might as well be among the fortunate ones at the close of the contest.

Aside from the thirteen motor cars, nine high-grade Ludden & Bates self-player pianos are to be given away, as well as cash prizes to those who fail to win one of the listed prizes. If your name did not appear in the published list yesterday, send it in at once and start a profitable campaign. No trouble, no cost. Start now. A line to the contest department of The Constitution and all information will reach you by first mail, or a representative will call upon you in person. If you have not already registered your name as a contestant, do not hesitate longer, for now is the time to start your campaign.

ROOT SHEDS LIGHT ON CANAL QUARREL

Says Conditions of Treaty Are "Imbedded in Our Title to Canal"—No Favored Nation Clause in Treaty.

Washington, May 21.—Senator Root, republican member of the foreign relations committee, today held the senate's attention throughout a five hours' speech in support of the administration bill to repeal the tolls exemption clause of the Panama canal law. As the New York senator sat down, Senator Kern, democratic floor leader, led the applause from the floor, and spectators in the galleries joined in.

The burden of the speech was to prove that the Hay-Pauncefote treaty provided that treatment accorded by the United States to its own citizens in the use of the Panama canal must be the same as that accorded citizens of other nations.

Senator Root declared the United States had always insisted on this broad principle of equality and insisted that the understanding of Henry White, Joseph Choate, John Hay and Theodore Roosevelt, Americans who negotiated the treaty, was that the equality mentioned in the convention was the broad equality which had marked American diplomacy.

Taking up the specific question of exemption of American coastwise vessels, the senator said the law of 1912 granting this exemption violated the equality guaranteed by the treaty. This was true, he argued, because no real coastwise trade of the United States could pass through this canal, 1,000 miles away, and consequently what the law did was to exempt a class of American oversea trade without exempting the like oversea trade of other countries.

Discredited and Dishonored.

The senator declared he was voting for repeal now because in the judgment of senators best able to judge, the senate would not vote to arbitrate the dispute.

"Right or wrong," he said, "if we decide this in our favor and refuse to arbitrate, we are discredited and dishonored. We have repudiated our own principles. Now let any senator who votes against repeal take the responsibility of leading his country into that position. If every constituent of mine was looking forward to lower freight rates I would not so lead my country. Had I in my soul all the national hatred taught in my youth, I would not do it."

Senator Root added that the United States should not wait for all the nations of the world to protest against the exemption, because the United States must be the keeper of its own conscience and act on its own judgment without waiting for protests. If he were right as to the interpretation of the treaty, he declared, he would not favor exemption, even if Great Britain gave its consent, because the question was broader than the rights of Great Britain.

Senator Root said he would venture to say American diplomacy had ennobled and sweetened international intercourse. He called on his fellow senators to meet their duty to their country in the same big and noble spirit that John Hay had met his.

He expressed satisfaction with the way the debate had progressed in the senate. "The insolence and rancor so ill-befitting a discussion of this question," he said, "found outside this chamber has had but little response here."

WILSON HAS STIRRED GRAND ARMY VETERANS

By John Corrigan, Jr.

Washington, May 21.—(Special.)—President Wilson has brought down on himself the severe criticism of G. A. R. veterans. He accepted an invitation to address the confederate veterans at their memorial exercises at Arlington national cemetery, June 4, but has declined to address the Grand Army exercises at the same place on Memorial day, May 30. His refusal of the Grand Army invitation was given last week to Dr. J. H. Bleeson, commander of the local department of the Potomac.

The fact that the president had accepted the invitation of the confederate veterans became known today, when Hilary A. Herbert, secretary of the navy in the Cleveland administration, called at the white house to submit to the president the program of the confederate exercises. The president will be the last speaker on the program and on behalf of the government will accept the monument which the Daughters of the Confederacy have raised in the national cemetery in honor of the southern heroes who fell in the civil war.

At the white house this afternoon it was explained that the confederate invitation was accepted last January, those in charge of the exercises having fixed a date suitable to the president's convenience. Since the Mexican situation became acute, Secretary Tumulty pointed out, the president has escaped as many speaking engagements as possible.

"The president," said the secretary, "has the kindliest feelings for the G. A. R. Last year he addressed the union veterans at Pittsburg, and last July spoke at the union and confederate celebration at Gettysburg."

While the statement of the secretary was intended to show that the president had no intention of deliberately slighting the Grand Army men, many of these veterans in Washington are unable to reconcile the explanation regarding the president's desire to be relieved of engagements during the Mexican crisis with the fact that only last Saturday he spoke at the unveiling of the memorial here to Commodore John Barre.

Whenever You Need a General Tonic Take Grove's

The Old Standard Grove's Tasteless chill Tonic is equally valuable as a General Tonic because it contains the well known tonic properties of QUININE and IRON. Drives out Malaria, enriches Blood, Builds up the Whole System. 50c.

TANGO FOR CORNS

Root Out the Core Painlessly With TANGO; End Your Suffering.

No wonder everybody is enthusiastic about TANGO. It is the one safe remedy GUARANTEED to root out the CORE of the corn, without pain or making the toe sore.

Rings and plasters that press on the painful corn, caustic remedies that make the flesh raw and worse than the corn, gouging and cutting — only makeshifts that do not reach the root, the CORE, or kernel of the corn.

TANGO for Corns is safe and positive. Applied in an instant, dries in a minute, and it's done. No bump in the shoe to press on the tender corn, no bandage to pull away with excruciating agony, no picking and gouging.

The first touch of TANGO ends your suffering, and it roots out the CORE of the corn painlessly and without swelling or soreness. If it does not your druggist will return your money. The one GUARANTEED remedy, 25 cents at ALL Druggists. Made and guaranteed by Jacobs' Pharmacy, Atlanta.

HOTELS AND RESORTS

Famous Hotel Brighton.
Center social life Ocean City, N. J. Beach front. Light, airy rooms. Unexcelled bathing. Ideal family resort. Opens June 25th.
R. R. SOOY, Prop.

Crockett Arsenic Lithia Springs and Baths. Elevation 2,150 feet. Cures nervous prostration, dyspepsia, kidney diseases, malaria, rheumatic and skin troubles and female irregularities. Clears and beautifies the complexion. Write for booklet.
M. O. THOMAS, MGR., Crockett Springs, Va.

Rent a Cottage at Delightful WILDWOOD BY THE SEA
Many attractions, music, splendid boardwalk, theater piers, good bathing, fishing and boating. For beautiful booklet write
J. Whilldin, City Clerk, Wildwood, N. J.

New Watch Hill House
Also THE COLONIAL
Watch Hill, R. I., A. E. Dick
MOST PERFECT SEASHORE RESORT. EVERY ROOM WITH WATER VIEW.
Open early in June; always cool; no flies or mosquitoes. Surf and still water bathing. Modern Dancing. 18-hole Golf Course. Golf School New Feature. White service throughout.

"Most Modern Equipped Hotel in the Catskills."
"New" GRAND HOTEL
CATSKILL MOUNTAINS, Altitude 2,500 ft. Opens June 25. New Management. 15 to 20 degrees cooler than N. Y. City. Scenery unequalled. Hay fever and mosquitoes unknown. Perfect sanitary and hygienic conditions. Cuisine and service the standard of excellence. Superior grille and rathskeller. Reasonable prices. Magnificent Ball Room; perfect dancing floor. Symphony orchestra; dancing afternoon and evenings; lady and gentleman instructors. Free daily tea dansants; prizes awarded. Golf, tennis, billiard, pool, bowling tournaments. Special rates for families. Transients $4 a day and up.
HARRISON S. DOWNS, Prop.
At Hotel Ansonia, Broadway & 73d St., N. Y.

ATLANTIC CITY.

Hotel DENNIS
ATLANTIC CITY N. J.
The Call of the Sea brings with it the joy of living and the irresistable charms of health and recreation.
HOTEL DENNIS is situated directly on the ocean front with unobstructed view of the sea from all public rooms, verandas and many guest chambers.
The appointments and equipment of this house make it an ideal Seaside Home.
CONDUCTED ON THE AMERICAN PLAN. CAPACITY 600. ALWAYS OPEN.
Walter J. Buzby.

Everybody Sing
The Prettiest Waltz Song—Just Out
"Dear Old Atlanta Town"
For sale at the Kress Stores or send 10c to C. DORR, 1110 Empire Building, and copy will be sent.

MONEY TO LOAN
ON
Diamonds and Automobiles
HARRY MAY
25½ Whitehall Street

CANCER CURE
NO PAIN—SAFE—SURE
NO KNIFE—NO ELECTRICITY
write at once to
P. O. Box 67 ATLANTA, GA.

HOTELS AND RESORTS HOTELS AND RESORTS

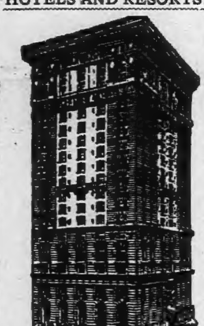

HOTEL GOTHAM

A Hotel of refined elegance, located in New York's social centre
Easily accessible to theatre and shopping districts.
Single rooms (shower baths) $2.50 to $3.50
Single rooms with baths $3.50 to $5.00
Double rooms with baths $3.50 to $6.00
SPECIAL DISCOUNTS 25% to 50% MAY to OCTOBER
Wetherbee & Wood
Fifth Ave. & Fifty-fifth St.
NEW YORK CITY

MOUNTAIN CITY HOTEL OPEN JUNE 1
Charmingly Situated in the Old Blue Ridge Mountains of Georgia
Affords the most delightful outing for summer vacations and pleasure seekers. Its altitude of 2,400 feet (the highest point on the Tallulah Falls railroad) makes it delightfully cool and restful, and guests are assured every comfort and pleasure. Southern cooking a specialty. Excellent service; private bath, telephone and acetylene lights. Orchestra, dancing, golf and tennis. Rates reasonable. For information, address
PAUL B. JACKSON, Manager, Athens, Ga.
After June 1st, Mountain City, Ga.

"Law Bros. For Quality"

New Straws

Are here in every new style and braid of the season—for every man and young man who wants one.

"Law's For Straws"

$2 to $5

Summer Shirts

Complete assortment of the smart new "Manhattans" and "Metrics" for the hot summer days—handsome silks, madras, soisette, etc., at $1.50 to $5.00.

Choose Your "Palm Beach" Suit NOW!

Law Bros. Co.
10 WHITEHALL ST.

See Our Window Displays

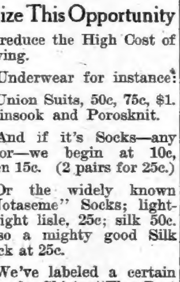

Seize This Opportunity to reduce the High Cost of Living.

Underwear for instance:

Union Suits, 50c, 75c, $1. Nainsook and Porosknit.

And if it's Socks—any color—we begin at 10c, then 15c. (2 pairs for 25c.)

Or the widely known "Notaseme" Socks; lightweight lisle, 25c; silk 50c. Also a mighty good Silk Sock at 25c.

We've labeled a certain Percale Shirt: "The Best $1 Shirt in Georgia." And you'd be surprised at how many friends it has made.

Also now very popular are the Crepe Shirts at $1. (Three colors.)

Adjusto and Olus Shirts. Two novelties at $1.50. One the tail is prestoed into drawers. The other, "Press the button," off comes the sleeve.

Palm Beach Suits, very muchly wanted now, and the selections NOW are excellent. $7.50.

The best $15 and $18 Suit in America awaits you.

And for Boys that wear Knee-Trouser Suits, we suggest our $5 Suit (with extra trousers).

THE GLOBE CLOTHING CO.,
89 Whitehall Street.

High's

Pure Food Groceries

Have them charged on your Dry Goods account. Fast deliveries. Phones: M. 1061, and Atlanta 464, 4838.

CAR FARE PAID HERE AND BACK to your HOME, on purchases of $1.00 or more in Groceries. In this case you can take your parcels along with you.

These ITEMS FOR TODAY AND SATURDAY, MAY 22 and 23.

S. & S. "MAJESTIC" HAMS, lb.	18c
LARD, ARMOUR'S SHIELD BRAND PURE LARD—No. 5 tins	65c
No. 10 tins	$1.28
BUTTER, CLOVER BLOOM, pound	30c
COFFEE, HIGH'S SPECIAL, pound	19c
FLOUR, WHITE CREST, 24-lb. sack	85c
NEW POTATOES, 3 quarts	25c
HENS, fresh dressed, pound	24c
EGGS, best country, dozen	23c
1 lb. best Head Rice	9c
5-lb. bag best Head Rice	38c
12 cans No. 3 Tomatoes	$1.00
12 cans No. 2 PEAS	$1.00
12 cans No. 2 Corn	$1.00
5 cans chunk PINEAPPLE	$1.00
5 cans "GOLD BANNER" Lemon Cling California PEACHES in heavy syrup	$1.00
12 cans Underwood's "SEAGULL" SARDINES (in mustard)	$1.00
5 GOLDEN STATE ASPARAGUS, whole spear	$1.00
5 Curtice Bros. or "REPUBLIC" JAMS, 15 oz	$1.00
5 pints Puritan GRAPE JUICE	$1.00
12 cans No. 2 Sunbeam PORK and BEANS	$1.00
4 bottles Sunbeam stuffed OLIVES, plain or stuffed	50c
3 bottles WORCESTERSHIRE SAUCE	25c
BEECHNUT CATSUP—bottle	11c
LARGE BEECHNUT CATSUP	20c
4 bottles PEANUT BUTTER	$1.00
NEW YORK STATE CHEESE—pound	23c

CANDIES

ASSORTED CANDIES—pound... 10c, 15c and	19c
"RODDAS" broken and Stick Candies for the children, in nickel-top bottle	10c
60c MARGUERITE WHIPPED CREAM CHOCOLATES, lb.	29c
60c CHOCOLATE CHERRIES, delicious, lb.	37c
60c HIGH'S SPECIAL ASSORTED CHOCOLATES, lb.	29c
3 big GRAPEFRUIT	25c
FANCY CALIFORNIA ORANGES, dozen	25c

COOKED MEATS
HAMS, CORNED BEEF, TONGUES, etc., ready for all your PICNICS.

JONES Cash Store
124 Whitehall St.
WE DELIVER

Snap Beans, quart	2½c
Cucumbers, each	1c
Squash, pound	1c
Nice Heavy Grapefruit, 4 for	25c
No. 2 size Sliced Hawaiian Pineapple. 3 Cans for	50c

Special sale of Genuine Country Hams, Bacon and Shoulders. Make you think of days on the Farm.

150 Boxes of Fort Meyers
Grape Fruit
At $2.50 per box Ivy 2516
205 Brown-Randolph Bldg.

STEAMSHIPS

USEFUL MAP OF GREAT BRITAIN—FREE
Also illustrated book of tours on the GREAT WESTERN RAILWAY OF ENGLAND
T. KATELEY, Gen. Agt., 501 5th Ave., N. Y.

ANCHOR LINE
Royal Mail Twin-Screw Steamships "Cameronia," "California," "Caledonia" "Columbia."
Sailing from New York every Saturday
GLASGOW Via Moville LONDONDERRY
For book of Tours, Rates, etc., apply to HENDERSON BROTHERS, Gen'l Agents, 21 State St., New York, or J. E. Miller Co., 6 Wall St.; R. B. Toy, Union Station; J. T. North, 119 Peachtree St., Atlanta.

AMUSEMENTS.

ATLANTA'S BUSIEST THEATER.
FORSYTH Daily Matinee 2:30 Night at 8:30
The Distinguished Actor Mr. Frank Keenan and His Company Present "VINDICATION"
Geo. Brown, Leona Stephens, Toney & Norman, John Geiger, Lydell Rogers & Lydell & The Bijouves
NEXT WEEK LASKY'S RED HEADS Girls and Music

THIS WEEK **LYRIC** Mats. Tue., Thur., Sat.
The Lucille LaVerne Co. Presents THE ESCAPE By PAUL ARMSTRONG
NEXT WEEK The Rejuvenation of Mary

GRAND PHOTO-PLAYS DE LUXE.
Four shows daily at 2, 3:30, 7:30 & 9. Afternoons, 10c; Evenings, 10 & 15c.
ALL THIS WEEK The Great War Picture "SEALED ORDERS" In Seven Thrilling Reels. 10 Piece Orchestra—10.
EXTRA
Pathe Shriners Parade Pictures

EDUCATIONAL.

SCHOOL OF EXPRESSION Mind — body — voice. Leader for 30 years. Send for List of Dr. Curry's books, "Expression." Booklet on summer terms held in Boston, Asheville, University of Vermont, Chicago. Books lent for home study.
S. S. Curry, Ph.D., Litt.D., Pres., Copley Sq., Boston, Mass.

Coke at Reduced Rates

We have for immediate delivery a large quantity of the finest Gas Coke. This Coke is sold regularly during winter months at 10 and 11 cents per bushel—but if ordered in May we will deliver it within city limits, in quantities of 25 bushels and over, at

8c Per Bushel

This is an excellent opportunity to lay in a winter's supply of Coke at greatly reduced rates.

Atlanta Gas Light Co.
Phone 4945

FILMS DEVELOPED FREE
Expert work; all prints on Prize-winning Cyko Paper. Quick mail order service.
E. H. CONE, (Inc.) 2 Stores
ATLANTA, GA.

TRIPOD PAINT CO.
27 and 29 North Pryor Street.
Manufacturers.
Wholesale and Retail
Paints, Stains, Varnishes, Etc.
Bell Phone 4710. Atlanta 406

SAW 18 COMRADES SLAIN BY MEXICANS

Former Savannahan Hardly Hoped to Escape Being Executed Before He Was Ransomed by British Co.

Savannah, Ga., May 21.—(Special.)—Having been ransomed by the British interests along with a number of other employees of the La Fe Mining company at Guadelupe, Mexico, R. Desse Shrivalle, its auditor, and a former Savannah boy, spent yesterday in Savannah before going to Chipley, Fla., to join his wife, who is just recuperating from the shock sustained while in a Vera Cruz hotel during the bombardment of that port by the United States warships.

Mr. Shrivalle's experience and his recital of conditions existing in the strife-ridden country read almost like fiction.

Mr. Shrivalle told of having been held prisoner for several weeks along with 170 other Americans, who were employed there, of having been taken out each morning fearing execution, and of witnessing the execution of eighteen of his comrades before being ransomed. His suffering was terrible, he said, and he did not know but that he would be the next to stand before the firing squad.

Effingham Academy.

Springfield, Ga., May 21.—(Special.)—At a meeting of the board of trustees of the Effingham academy yesterday Professor W. L. Sligh was elected principal of the school for next year. Professor Sligh is now teaching at Sasser, Ga., and his acceptance of the place here was conditioned upon Mrs. Sligh being chosen one of the members of the faculty.

BOSTONIANS
Famous Shoes for Men.

Right choice of Footwear, within the limits of good taste, brings peace of mind and body.

'Tis readily to be had in Bostonians at $3.50 to $6

Stewart
GOOD SHOES FOR EVERYBODY
FRED S. STEWART CO.
25 Whitehall St.

MEN'S AND BOYS' BRANCH STORE 40 MARIETTA ST.

SHIRT GLORY

Never in all its practical existence has the Shirt had such a day.

When it presents finest quality silks—brilliantly decorative in every gay section of the rainbow—how can one expect such a thing of beauty to remain in the background of mere usefulness?

There is nothing "tolerably good" in Shirts shown at Muse's. They're every one absolute in its special intent. Many of them have traveled from the Orient—all of them are excellent for surprising beauty of colors and textures.

Pure Silk Shirts, made in Japan; other Silk Shirts of high quality from best American makers; silk and linen of very fine texture; mercerized fabrics, sheer and beautifu —a prodigal variety of colors in delicate arrangement against backgrounds of clear white—this, the brilliant collection of Spring Fashions in Shirts at MUSE'S.

Silk Shirts . . . $5 to $10
Silk Mixed Shirts . $3.50 up
Soft Cotton Crepe Shirts $1.50 up

Geo. Muse Clothing Co.

Joe Hill Hall Replies To Card by W. J. Harris

Declares He Sticks to Principles, and Advises Harris to Get Another Issue for His Campaign.

In reply to a card by W. J. Harris, published in The Constitution of Thursday, Joe Hill Hall has sent the following communication:

"Editor of The Constitution, Atlanta, Ga.—Dear Sir: My friend W. J. publishes in your issue of today what he calls a reply to an interview given by me to The Macon Telegraph recently in reference to the candidacy of my friend, Nat E. Harris, for governor.

"This interview was not voluntary upon my part, but was given in my office to a reporter of The Macon Telegraph, who called on me and requested it for that paper. The principal purpose of the interview was to obtain my opinion as to whether or not it would be legal for the state to lease the Western and Atlantic railroad to the Southern railroad. I gave him the opinion as published, that the lease from the state of the Western and Atlantic railroad was prohibited by the constitution of the state, as also by an act of the federal congress, which is known as the Sherman law. I took occasion to point out in the interview that the state would be in no danger by a lease of its road to the Seaboard Air Line railroad because, as I stated and now state, that should the Seaboard Air Line be willing to pay the price asked by the state for the lease of the Western and Atlantic railroad, it would be of a certain advantage to the state to lease the Western and Atlantic railroad to the Seaboard Air Line railroad, and I intended to convey the impression because the attorney for the Seaboard Air Line railroad was a candidate for governor, or if he should become governor that I did not think that this should prevent the Seaboard Air Line railroad from becoming a bidder for the lease of the Western and Atlantic railroad if it so wished.

Harris Charge Denied.

"I do not see anything in this statement that lays me open to the charge on the part of my friend W. J. Harris of having changed or abandoned any principles for which I have stood in the past. He seems to think that because I am supporting a warm personal friend of more than forty years, and with whom I have associated during the whole of that time on terms of the closest intimacy, for governor, because this friend happens to be a local representative of a railroad company, that I have abandoned what he pleases to term 'the cause of the people against the railroad.'

"I do not recognize that there is at this time any issue between the people of Georgia or the state of Georgia and the railroad companies. I desire to correct the impression that he would seem to make, that I have ceased opposing the railroad control of politics and the government of the state. In saying that I have abandoned that fight he does me a gross injustice. After the fight to break the control of the railroads in the state had been carried to a successful issue by myself and those men who stood with me in the exchange, it was taken up by other men who made it a stepping stone for office and place. I did not even abandon it then, but have continued to fight for the same principles that those associated with me fought for before the issue was taken from us and appropriated by other men for their own selfish ends.

Sticks to Principles.

"If I should again take any part in the public affairs, I will be found where I have always been, I hope, fighting what is called the battles of the people, not only against corporations, who, when they seek to control the politics of the state, will always find me in opposition to them, but another class that are, in my opinion, now a more dangerous menace to the happiness and prosperity of the people of Georgia than the corporations ever were. That is, those people who, through the legislature, by its powers of taxation, are seeking to burden the people with a load of taxation that they are unable to carry for the benefit of certain classes, certain institutions and certain individuals. My fight will be to reduce the burden of the great masses of the people that are attempted to be laid upon them by their state, county and municipal governments. I certainly appreciate the generosity of Mr. Harris in not blaming me for supporting my friend Nat Harris, who, my friend Bill Harris says, no doubt voted for me two years ago when I was a candidate for governor. This statement is true, and another statement is equally true, that my friend Bill Harris did not vote for me, and he was careful to see that I did not get many votes in his county, as the returns show that I only received ten votes in the county of Polk. I merely mention this for the benefit of my friend Bill Harris and some other friends whom I have in Georgia.

"As to Mr. Randolph Anderson, I am not for him for governor and never have been. Therefore, I do not think it a good idea to elect Mr. Anderson governor in order to lease the Western and Atlantic railroad to the Seaboard Air Line railroad.

Doesn't Understand Position.

"I do not understand my friend Harris' position as to the connection between the Louisville and Nashville railroad and the Southern railway, because they happened to be jointly interested in a road located mainly, I think, in Illinois and Indiana. If the Southern railway owns any interest in the stock of the Louisville and Nashville railroad or the Nashville, Chattanooga and St. Louis railroad, then, in my opinion, neither of these roads can lease the state's road. I hope this is not true, because it would be a misfortune to the state if the Nashville, Chattanooga and St. Louis railroad could not become a bidder for the lease of the state's road.

"The governor of the state should not have anything to do with making the lease of the state's road except to carry out the terms of the lease as prescribed by the legislature, and I have no idea that the legislature that is called upon to lease the railroad will allow the governor to have any connection with it except to carry out the terms of the lease as provided by the legislature. If I believed, or if I had any suspicion that the Southern railway or any other corporation in Georgia had any connection with Nat Harris' candidacy for governor or had suggested it, or was encouraging it in any way or had any interest in electing him governor, I should oppose this railroad and Nat Harris as strongly and earnestly as I fought it to break its control of politics in this state. I cannot understand why he is disqualified to receive the vote of the people of Georgia for governor simply because he represents the Southern railway.

"I make one suggestion to my friend, Bill Harris. Find some other issue to run on than the old worn-out issue of the Western and Atlantic railroad. It has been a football for politicians in this state ever since it was constructed. I protest that this property is too valuable to the people of this state to be made an issue in politics by every aspiring politician. The Western and Atlantic railroad is in no danger, no matter who is elected governor.

"The lease of the Western and Atlantic railroad does not expire until December, 1919, as I recall. Another governor and legislature will be elected in 1916, and this legislature will convene in 1917, two and a half years before the lease expires. Therefore, I cannot possibly see what the governor and legislature to be elected this year will have to do with the leasing of this road. It would seem that my friend Harris is therefore rather premature in raising the alarm.

"JOSEPH H. HALL.

"Macon, Ga., May 21, 1914."

COLORADO
Is the Real Place for a Wonderful and Economical Vacation

Get away from the resorts near home this year—go to Colorado—feel the fascination of Nature's big, wide places—spend an interesting, restful, refreshing week or two in the world-famous Rockies.

There are hundreds of good hotels, camps and boarding houses in Colorado, vouched for by the Business Men's Associations of Denver, Colorado Springs and Pueblo, where good room and meals can be secured for $7 per week and up. Almost all sights are free and within easy walk or trolley ride from your room.

Take one of the fast trains of the Rock Island Lines and learn what real train service is. Steel sleepers, free reclining chair cars and coaches. Meals at reasonable prices. Other fast trains daily.

Through cars daily from Atlanta via Memphis and Kansas City.

We maintain a Travel Bureau at 18 N. Pryor St., Atlanta, Ga. Our representatives are travel experts, who will help you plan a wonderful and an economical vacation, give you full information about hotels, camps, boarding places and look after every detail of your trip.

Write, phone or drop in for our fascinating picture books of wonderful Colorado. H. H. Hunt, D. P. A., Rock Island Lines. Phone Main 661.

Low fares June 1 to September 30.

FRECKLES

Don't Hide Them With a Veil; Remove Them With the Othine Prescription.

This prescription for the removal of freckles was written by a prominent physician and is usually so successful in removing freckles and giving a clear, beautiful complexion that it is sold by Jacobs' Pharmacy under guarantee to refund the money if it fails.

Don't hide your freckles under a veil; get an ounce of othine and remove them. Even the first few applications should show a wonderful improvement, some of the lighter freckles vanishing entirely.

Be sure to ask the druggist for the double strength othine; it is this that is sold on the money-back guarantee.

Everybody Sing
The Prettiest Waltz Song—Just Out
"Dear Old Atlanta Town"
For sale at the Kress Stores or send 10c to C. DORR, 1110 Empire Building, and copy will be sent.

G. A. GRIMSLEY HEADS LIFE INSURANCE MEN

Thirty-One Representatives From 14 Companies Present at the Conference.

The conference of southern life insurance companies opened Thursday morning at the Piedmont hotel with thirty-one representatives from fourteen companies present. Eight southeastern states were represented.

The following officers were elected: George A. Grimsley, of Greensboro, N. C., chairman; Governor William D. Jelks, of Birmingham, vice chairman; R. J. Mebane, of Greensboro, secretary. The executive committee was made up of the chairman, the vice chairman and Charles Taylor, Jr., of Richmond, Va.; Dr. E. J. Spratling, of Atlanta, and Mr. Coles, of Jackson, Miss.

Subjects affecting southern life insurance companies were discussed. A morning and afternoon session will be held today, and the conference will then adjourn. Robert L. Moore, of Atlanta, will speak this morning upon "Opportunities for and Advantages to Be Derived From Agency Co-Operation."

D. Strudwick, of Richmond, Va., will address the conference this afternoon upon "The Policy Contract."

CHILD WIFE STICKS TO MAN CONVICTED AS WHITE SLAVER

Savannah, Ga., May 21.—(Special.)—Raymond H. Smoak, a young Savannah man, was convicted in the United States court today of violating the Mann white slave act by bringing Estelle McCluney, a 14-year-old Jacksonville girl, to Savannah for immoral purposes. He will be sentenced tomorrow.

The McCluney girl testified that she had left home because she was ill-treated and that she expected to marry Smoak. She did not know, she testified, that he was already married.

From Savannah, Smoak, the girl and another young man, named Hudson, went to Charleston. The district attorney presented to the jury copies of hotel registers in Jacksonville, Savannah and Charleston showing that Smoak and the girl had registered as man and wife. Smoak is 20 years old and had a good position. His child wife has stood by him.

EARLY AND GOOD CROP OF COTTON IN TIFT CO.

Tifton, Ga., May 20.—(Special.)—The acreage in cotton through this section is about five per cent greater than last year. This is due to more land being in cultivation and not to a larger proportion of cotton as compared to other crops. The condition of the crop is about 10 per cent above normal and twenty-five per cent better than at the same period last year. The crop is about ten days earlier than last year and planting is practically over. At least ninety per cent of the crop is up. Stand is fairly good and the plant healthy with seasons very favorable except for the past week, when the cool, dry winds and cool nights have considerably retarded growth. The crops are well fertilized, even better than last year.

FIND STILL IN HOME; WOMAN IS ARRESTED

Federal Commissioner Colquitt Carter yesterday held Mrs. Lizzie Mercer, a resident of Campbell county, to the next session of the United States grand jury under $500. The arrest of Mrs. Mercer was accomplished by United States Deputy Marshal Lee Whatley and Deputy Revenue Collector Hill, Wednesday evening. The federal officers were advised some time ago that an illicit still was being operated at Mrs. Mercer's home.

WOMAN TRAPS MAD DOG WHICH INVADED HOME

Policeman Kills Frenzied Animal After Desperate Fight in Bathroom.

The quick action and pluck of Mrs. William A. Florence probably saved her own life and that of Mr. Florence late yesterday afternoon, when a rabid bulldog invaded their home at 278 Boulevard.

The animal, which had wandered into the residence, snapped at Mrs. Florence and other members of the family, driving them from the building. As he rushed madly through the house, Mrs. Florence drove him into a bathroom, the door of which she locked.

Police headquarters was notified. Motorcycle Policeman J. W. Barfield answered the call. He climbed into the room through a window, a desperate fight ensuing between him and the mad animal.

As the dog leaped at his throat, Barfield fired a bullet into its head. Three more shots were required, during which the officer came near being bitten at each frenzied lunge of the beast. Each bullet took effect.

COMPLETE RETURNS FROM WARE PRIMARY

Waycross, Ga., May 21.—(Special.)—Consolidated returns from Ware primary show the following results:

D. W. Pittman for sheriff, E. J. Berry for clerk, and J. T. Strickland for tax collecter are re-elected by a handsome majority, Strickland leading the ticket.

Calvin W. Parker got a majority for representative over five opponents. L. J. Cooper, present representative, and Leonard Hickox will run in the second primary August 19.

No candidate received a majority in the race for treasurer, tax receiver and coroner. John Gibson and John McQuaig will run in the second primary for tax receiver, W. E. Steedly and J. W. Bellinger for treasurer, and Joel S. Walker and R. D. Harris for coroner. A. M. Knight and Dr. A. Fleming were elected commissioners in the Waycross district, D. J. Miller losing out. W. T. Daniels was elected county surveyor.

It was decided to have future primaries conducted by the majority plan, as was this year's, the majority plan winning by five votes.

Jesse Cannon was the closet opponent to Pittman for sheriff.

ARRESTED DURING CALL ON HUSBAND IN PRISON

Savannah, Ga., May 21.—(Special.)—When she went to the police station today to call on her husband, Tom Bridgeport, who was arrested yesterday charged with kidnaping the daughter of E. M. Blandford, of Jacksonville, Mrs. Bridgeport herself, was arrested on a warrant charging her with being an accomplice in the kidnaping. Both deny knowing anything about the alleged kidaping or of being acquainted with anyone named Blandford.

The mother of the child alleged to have been kidnaped, Mrs. Louise Manley, has been divorced from Blandford and she is said to be residing in Savannah with Mr. and Mrs. Bridgeport. Blandford is not in Savannah, the arrest having been made on a warrant sworn out by him in Jacksonville.

HARRISON IS DELEGATE TO BEEF CONVENTION

Quitman, Ga., May 21.—(Special.)—Colonel George W. Harrison, former Georgia state printer, was today named as delegate to the Georgia Animal Industry convention by special request of the executive committee of the Brooks County Industr'al club. The Georgia Chamber of Commerce will notify him at once.

Colonel Harrison is well known in Brooks county and has many friends in this section.

"That the bell!" she exclaimed. "Why, the boy told me that was the fire alarm and that I wasn't to touch it on any account."

Taxes in Effingham.

Springfield, Ga., May 21.—(Special.)—Members of the board of tax assessors are working diligently on the tax returns of the county, and their labors will soon be over. The tax returns generally, as fixed by custom and precedent, are low and unequal, and the labors of the board will bring about an equalization of property values between the large property holder and the small owner of lands and realty in Effingham, a state which has never been known before in this county.

WHEN YOUR EYES

Need assistance, they should be provided with the best. John L. Moore & Sons are headquarters for all that is best in the optical world. Take your next prescription to them and see how painstaking they are. 42 North Broad street.—(Adv.)

Blackstock, Hale & Morgan

HOP INTO SOME COOL TOGS-- BUY THEM HERE BECAUSE THEY'RE

Adler's Collegian Clothes

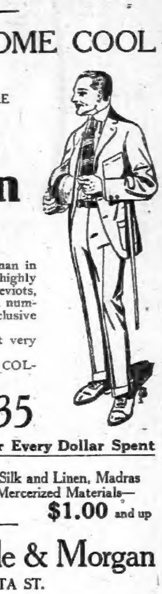

That's reason enough for any man in search of a SUIT. Made of highly finished Tropical Worsteds, Cheviots, Serges, Crashes, Flannels and a number of novelty weaves in exclusive effects.

Unconscious in "weight," yet very conscious in style.

Your choice of an ADLER COLLEGIAN at any price from

$15—TO—$35

Is 100% Clothes Value for Every Dollar Spent

Negligee Shirts Silk, Silk and Linen, Madras and Mercerized Materials— $1.00 and up

Blackstock, Hale & Morgan
52 MARIETTA ST.

Our latest tea triumph—the "Orange Label" Blend—30c. a half pound—Your Grocer has it.

Ridgways Tea

On Sale at Rogers' 46 Stores

Chamberlin-Johnson-DuBose Co.
ATLANTA NEW YORK PARIS

We Have Set Apart Today as the Day for the Disposal of All

Silk Remnants

We shall clear the decks of the silk section today.

To do it we must enlist your help, to enlist your help we must offer you reward.

We do!

—in the huge variety of remnants—it has been a notable silk season with us, remnants have accumulated as never before, and you know only the wanted kinds of silks become remnants.

—in the values—dress lengths, waist lengths, coat lengths, skirt lengths at such savings that it would be folly for a woman not to look, not to test out the possibilities of this event.

Briefly here is what you will find—

Taffetas,	Foulards,	Messalines,
Poplins,	Persian Silks,	Moires,
Crepes de Chine,	Satins,	Wash Silks,
Kimono Silks,	Chiffons,	Needle Crepes,
Crepe Meteors,	Bordered Silks,	Novelty Crepes.

At Savings of One-Third and One-Half

And so varied and representative of the fashions in colors and patterns that it would be hard to imagine a silk want that could not be filled.

Lengths vary from one-half yard to six yards.

The selling starts at 9 o'clock.

Be here at that hour for best choice.

Chamberlin-Johnson-DuBose Company

WANT HADEN IN RACE FOR GENERAL ASSEMBLY

Friends Will Ask President of the State Chamber of Commerce to Announce.

Strong pressure is being brought to bear upon Charles J. Haden, president of the Georgia Chamber of Commerce, to consent to the use of his name for the general assembly from Fulton county.

Mr. Haden has been out of the city for several days and knows nothing of the movement, but it is said that it is reaching large proportions, and that he will be asked to stand with Judge Spencer R. Atkinson, and later on someone else will be asked to make the third of the trio to stand together for Atlanta and Fulton county.

Mr. Haden has for years been prominently identified with the Atlanta Chamber of Commerce, and during the past year has worked incessantly for the development of the Georgia Chamber of Commerce, which has brought him in close touch with every part of Georgia. There are few men in Atlanta more generally known throughout the state than Mr. Haden, and if he should consent to become a candidate for the general assembly, it is certain that he will have a very strong following.

Whether or not Mr. Haden will consent to the use of his name remains to be seen, as the matter has not as yet been presented to him.

MAYOR AND COUNCIL ARE ENTERTAINED AT GIRLS' HIGH SCHOOL

A luncheon will be given at the Girls' High school today at 1 o'clock, to Mayor James G. Woodward, members of council and the board of education.

The luncheon is given in recognition of the interest which these gentlemen feel in the public schools of the city. Several speeches will be made and the occasion promises to be one of interest.

ATLANTA GREETERS WILL GIVE A DANCE NEXT WEEK

The Greeters' club will give a dance next week at one of the hotels in the city in order to raise funds to send delegates to Los Angeles, Cal., on June 7 to the annual national convention of the Greeters of America.

The delegates from Atlanta will have the distinction of representing the southeastern Greeters of the seven southeastern states. Assistant Manager Frank Taylor, of the Piedmont hotel, will be one of the delegates.

The Greeters' club, of Atlanta, has about thirty members, or as many as all the other southeastern clubs combined. The southeastern Greeters are entitled to five delegates at the convention.

DEERE PLOW SALESMEN MEETING IN ATLANTA

The southern salesmen of the John Deere Plow company are holding a convention at the Hotel Ansley. About twenty delegates are in attendance.

The convention opened Thursday with a luncheon and a business meeting. William H. Stone, secretary and manager of the Atlanta office, is chairman of the entertainment committee.

PLAN COMPLETED FOR ADAIR DINNER

Governor Slaton, Mayor Woodward and Others Will Make Addresses.

The dinner which the Nobles of Yaarab temple are giving to their illustrious potentate, Forrest Adair, on the coming Monday, the 25th, will be purely an informal affair.

The nobles are expected to be at the Druid Hills clubhouse promptly at 8:30 o'clock, wearing their business suits and fez.

The committee on arrangements has arranged with the street railway company to have sufficient cars parked directly in front of the auditorium to carry the Nobles out to the Druid Hills clubhouse who have not automobiles. Cars will leave promptly at 8 o'clock.

Notices are being mailed to the members of Yaarab temple who have sent in their contributions that their wives or sweethearts are invited to be at the clubhouse at 7:30 o'clock.

Past Potentate John A. Hynds will make the presentation speech of the remembrance Yaarab temple is giving Mr. Adair. At the same time, Mr. C. C. McCleskey, representing the citizens' committee, will deliver their gift to Mr. Adair.

Brief remarks will be made by Governor Slaton, Mayor Woodward, James R. Gray, and Ernest Cutts, of Savannah, after which the floors will be cleared and Potentate Adair will lead off with the grand march. The rest of the evening will be spent in dancing.

FINDS THE REASON WHY ATLANTA IS BIG CITY

Robert G. Elbert, special representative of the largest hotel in the world, the McAlpin, of New York, is in Atlanta studying local conditions to ascertain "the reason why" Atlanta is the city that she is.

Mr. Elbert is collecting literature telling of Atlanta's swift climb to the position of metropolis and this will be placed in the information bureau of the McAlpin hotel, which is the only hotel information bureau of its kind and also in the world.

Mr. Elbert declares he is impressed with the thrift and prosperity of Atlanta. "It has," he says, "the three factors required to make a big city—good theaters, good hotels, good newspapers. More people stop at the McAlpin hotel from Atlanta than from any other city in the south."

WILBURN CLEMENCY CASE IS POSTPONED

The clemency plea of Nick Wilburn, which was to have been heard by the prison commission Thursday afternoon, was postponed on account of the absence of John R. Cooper, one of his attorneys.

Wilburn is sentenced to hang May 29 for the murder of James R. King, and he is asking that his sentence be commuted to life imprisonment.

The prison commission will ask that Governor Slaton grant an additional respite of two weeks so that the hearing may be had the first Monday in June.

THOUGHT ATKINSON WILL CONSENT TO RUN

Many Friends Urge Him to Offer for Legislature From Fulton.

While Judge Spencer R. Atkinson has not as yet made any definite reply to the recently presented petition urging him to consent to the use of his name to represent Fulton county in the next general assembly, it is understood that he has consented to become a candidate and that his reply to the petitioners is now being prepared.

It is stated by a close personal friend that the pressure upon Judge Atkinson has been such that it has been impossible for him to resist.

His announcement, therefore, may be expected at any time, and it seems certain that his nomination is assured.

ADDRESSING STUDENTS ON U. S. MILITARY CAMP

In the interest of the United States government students' military instruction camp at Asheville, N. C., July 6 to August 7, Col. Sandford H. Cohen, manager of the Great Western North Carolina association, is making a tour of the principal colleges and universities of the south and on Thursday spoke before the students of Georgia Tech and of the Georgia Military academy. Thursday afternoon he went to Oxford to address the students of the University of Georgia at Athens. Colonel Cohen has already spoken to the students of Mercer university and of the Alabama Polytechnic institute at Auburn and reports that a large number of students are going to take advantage of the opportunity to get a month's vacation in the mountains of North Carolina with the added advantage of practical military training under United States army officers practically without cost.

MADERO'S PAYMASTER PASSES THRO' AUGUSTA

Augusta, Ga., May 21.—(Special.)—Philip Carroll, chief clerk and paymaster of the late President Madero, of Mexico, spent yesterday in Augusta. Mr. Carroll is still in charge of the Madero estate, but was forced to flee from the Mexican federals a few weeks ago. He related thrilling incidents through which he passed when acting as escort for the four daughters of the late President Madero, and exhibited a number of passes issued by various Mexican generals in order to assist in the escape of the young ladies.

Mr. Carroll left this morning for Charleston, going from there to New York, and thence to Paris, France, where he will join the Madero family.

Haslehurst Teachers.

Haslehurst, Ga., May 21.—(Special.) The following were re-elected as teachers in the Haslehurst public schools for next year: Professor Charles G. Payne, superintendent; W. E. Hule, principal; L. M. Wilson, assistant principal; Miss Irma Moore, Miss Ruby Johnson, Mrs. Elizabeth Christian, Mrs. A. T. Vonderau, Miss May McCarty, Miss Ona Moore, Miss Mary Bolrick.

COOL-DRESSY-SUITS
FOR MEN
MADE FROM
Priestley's
"Cravenette" English Mohairs
The coolest Mens Suits ever made for Summer
THE MOHAIR CLOTH IS MADE OF CAREFULLY SELECTED YARNS AND DYED AND FINISHED BY A SPECIAL PROCESS WHICH MAKES THEM SUITABLE FOR MENS WEAR.
COOL—COMFORTABLE—DRESSY
BUT NOT CONSPICUOUS
NO LAUNDERING NECESSARY
SELDOM REQUIRE PRESSING
"RAIN WILL NEITHER SPOT NOR WRINKLE THEM."
Look for the Label
Priestley's Cravenette English Mohairs
on Coat

Alights
"We Are Telling You Something!"
A Rousing Shirt Sale TODAY & Saturday 95c
Far out of the ordinary to get such Shirts for men and young men at such a price in the very height of the season—over 1,200 Shirts—
Percale and Madras
Beautiful Patterns—coat styles, cuffs attached both styles. Negligee and soft style bosoms; white Shirts plain and pleated. The colored plain and pleated; Shirts custom tailored especially for us—according to our own particular ideas of how a man's Shirt should fit and feel and look. Patterns that are absolutely fast colors. Pin and cluster stripes. We protect the names of the makers in this sale. It's fair to them, when they are so far down in price. Today and Saturday the Spread from Entrance Men's Department clear to the rear, at 95c
Listen, Men—To every one who purchases 6 Shirts we will give the privilege of Buying five pairs 50c Onyx Silk Socks—black and colors, for..... $1.00
Sale starts today at 8:30 a. m. Get here early.
J. M. HIGH COMPANY

We Have Said Everything
IT IS NOW UP TO YOU TO ATTEND THIS
AUCTION!
Saturday, May 23
3 O'Clock p. m.
Buckhead Cars Leave Walton and Broad Streets Every 10 Minutes For
PEACHTREE HEIGHTS PARK
Get out in the pure fresh air among the trees and enjoy the natural beauty. It will do you good.
We Have the ONLY Home Property With--
Water and Sewers
Flaming Arc Street Lights
Electricity and Telephones
Paved Roads and Cement Sidewalks
Quick Transportation Service
Best Police Protection
Prompt Delivery Service
Large and Well Shaded Lots
Parks and Pure Air
Right Location for Home and---
No City Taxes!
We Have Challenged Comparison With ANY OTHER Home Property and Appeal Solely to Your Own Good Judgment.
E. Rivers Realty Co.
8 West Alabama St.
STEVE R. JOHNSTON, Auctioneer
Lewis-Seabrook Co., Advtg.

GRAND JURY PROBE WILL BEGIN TODAY

E. A. Stephens, Assistant Solicitor General, Will Present All Bills to Probers' This Morning.

It is expected that when the grand jury convenes today the charges growing out of the Frank case against various persons connected with it will be presented for a thorough probe. The solicitor has made no statement to the effect that the probe will be taken up today, but it is known that bills are being prepared, and there is a feeling prevalent at the courthouse that these bills will see the light of day in the grand jury room this morning.

Among the names which are expected to be presented to the grand jury, following the charge to the jury by Judge Ben Hill, are C. W. Burke, who operated extensively as a detective in the defense investigations and who was conspicuously involved in the extraordinary motion hearing; C. B. Ragsdale, the minister who admitted he was bribed to make his affidavit; Arthur Thurman, an attorney, who, it is alleged, was involved in obtaining the Ragsdale affidavit; C. C. Tedder, sometimes Burns operative; Dan S. Lehon, Burns' right-hand man, and mayhap William J. Burns himself.

E. A. Stephens, Solicitor Dorsey's assistant, will present the bills to the grand jury at the solicitor's direction.

Meanwhile the solicitor is busy with routine matters of the criminal division of the superior court, and is expected to ask for a continuance when the hearing of the Tye motion for the setting aside of the Frank verdict is called on Saturday.

The solicitor has not yet had time for the full preparation of his reply, and, for this reason, it is said, there will be no sessions of the criminal court next week.

Judge Arthur Powell, attorney for William J. Burns and Dan S. Lehon in the contempt proceedings, is expected to return to Atlanta today, and the case will probably be called on Saturday. The action was recently delayed by the absence of Judge Powell.

Picard at Sanitarium.

L. Picard, widely known resident of Atlanta and for years prominent in Atlanta's fuel coal trade, is now a patient at a private sanitarium. Before making Atlanta his home Mr. Picard lived in Houston county, where he was successful in both mercantile and agricultural life. Later he moved to Macon, where he was again successful in commercial life.

For Real Underwear Comfort

—wear an L. C. Adler union suit.
—they come in check madras.
—in zephyr-weight crepe.
—and in the still lighter cobweb crepe.
—loose fitting athletic style.
—prices $1.50, $2 and $2.50.
—we have the two-piece garments, too, but we had rather sell you the union suit. There's nothing like it for comfort.

L. C. Adler

116 Peachtree

$1.00 A WEEK

For Best Clothes

Your Credit Is Good Here

USE IT!

NEVER look shabby. We sell the best Clothes made on the easiest terms in town. Come. We are head to foot outfitters on weekly payments.

People's Credit Clothing Co.
60 W. Mitchell St.

Everybody Sing

The Prettiest Waltz Song—Just Out

"Dear Old Atlanta Town"

For sale at the Kress Stores or send 15c to C. DORR, 1119 Empire Building, and copy will be sent.

INJURED WHILE SAVING LIFE OF YOUNG LADY

E. M. Beard, of Birmingham, Has Leg Broken in an Automobile Accident.

In saving the life of a fair pedestrian, who had unknowingly walked into the path of danger, E. M. Beard, of Birmingham, Ala., was crushed by an automobile yesterday afternoon which plunged into the wall of a building at 7 East Mitchell street.

The machine was being driven by Montefiore Selig, of 361 Washington street. It became ungovernable as Mr. Selig cranked it, and dashed into the wall of the building. Mr. Beard, walking along the street, was near a young woman who had stopped directly in the path of the wild machine.

He shoved her beyond danger, but he was unable to escape. The machine caught his right leg, breaking it in the collision with the wall. He was carried to the Atlanta hospital, refusing to give his name to reporters on the scene.

The rescued young woman disappeared in the crowd, and her identity is unknown.

LUCY COBB TO PRESENT "THE SPANISH GIPSIES"

Athens, Ga., May 21.—(Special.)—The annual commencement occasion for Lucy Cobb institute will begin Friday night with the presentation by the Lucy Cobb chorus, Miss Lucy Logan Desha, director, of the Spanish Gipsies, tableaux chantants by Charles Vincent. The event is to be staged on the Lucy Cobb Woodlawn theater.

Three Atlanta girls are among those taking part, Miss Ruth Reid, Miss Lillian Mitchell and Miss Ellen Wolff. The music is to be exceptional, Miss Willis at the piano, Miss Peacock with the castanets, Miss Hall the triangle, Miss Fink the tambourine, and Mrs. John Morris and Mr. Phil Branson, violins.

Saturday evening in Seney-Stovall chapel, the annual concert is to be given, Miss Willis directing the work of the department.

Sunday morning the commencement sermon is to be preached by the Rt. Rev. Theodore Bratton, of the diocese of Mississippi, bishop.

Monday evening the graduating exercises take place with the baccalaureate address by Rev. C. B. Wilmer, of Atlanta. The annual reception follows the graduating exercises Monday evening at 9 o'clock.

The alumnae meetings will be held Saturday morning.

6-CYLINDER ELOPEMENT ENDS IN WEE SMA' HOURS

Savannah, Ga., May 21.—(Special.—Justice of the Peace J. I. Killorin was routed from bed in the wee sma' hours this morning to put the finishing touches to a romance that started in Concord, N. C., had a brief race across the state in a six-cylinder touring car, and about as many complications as young elopers ever encounter.

Myron S. Yachelson, Jr., whose home is at 15 York street, east, is the man. Mrs. Myron S., who, as pretty Marie Barnhardt, was the belle of Concord, is the lady fair.

While father did not object to her marrying Mr. Yachelson, who is a man something after his own heart, mother said that it would never do and that cupid might as well take up other quarters and leave her sweet little daughter's heart for the affections of the family.

COMPETITIVE DRILLS END PYTHIAN MEET

Macon, Ga., May 21.—(Special.)—The closing feature of the annual meeting of the Pythian grand lodge today was the competitive drills at Central City park between three companies, two from Savannah and one from Augusta.

Georgia company, No. 1, First regiment, Savannah, won the first prize of $200, with a percentage of .98. Augusta company, No. 6, Second regiment, won second prize of $150, with a percentage of .94½. The third prize of $100 went to Savannah company, No. 15, First regiment, with a percentage of .87½.

The judges of the drills were R. J. Davant, mayor of Savannah; A. Cruikshank, of Atlanta, and Henry E. Dreeson, colonel of the First regiment, of Savannah. Most of the delegates left during the day, and the Savannah delegation, 125 strong, left at 11:25 tonight on a special train.

NEGRO IS SENTENCED TO HANG FOR MURDER

Dublin, Ga., May 21.—(Special.)—Stokes Baker was sentenced to hang in Dublin on June 27 by Judge K. J. Hawkins in Laurens superior court yesterday morning. Baker was tried Tuesday, his trial consuming the entire day, but the jury returned a verdict of guilty of murder within five minutes after it had retired. An appeal has been made for a new trial for the negro, who killed Early Park at a negro dance on a farm near Dudley a few weeks ago.

A motion for a new trial in the case of S. D. Butler, under life sentence for killing J. M. Williams, postmaster of Rockledge several months ago, was overruled and the case will now be carried to the supreme court. The case of two negro boys, Luther Kendrick and Will Griffin, who killed a negro on the street a few weeks ago, was called.

W. T. GARRETT TO HEAD SCHOOLS OF DUBLIN

Dublin, Ga., May 21.—(Special.)—W. T. Garrett, of Sandersville, was elected superintendent of the Dublin schools last night by the city board of education to succeed Superintendent R. E. Brooks, who goes to Albany for next year. Mr. Garrett comes highly recommended with a splendid record as a superintendent in Sandersville, Griffin, Cedartown and other places in Georgia, and is also a graduate of Yale university. N. G. Bartlett was re-elected principal of the Dublin high school. Miss Ruth Kinnard was re-[illegible]ed principal of the Johnson street [illegible]mar school and Misses Turner [illegible] Blackshear were elected to fill vacancies in the grade teachers made by the resignation of Misses Bailey and Fortson.

SECOND DISTRICT CALLS PRIMARY ON AUGUST 19

Albany, Ga., May 21.—(Special.)—The democratic executive committee of the Second congressional district met here today for the purpose of calling a primary for the nomination of a candidate for the sixty-fourth congress. The meeting was presided over by Chairman H. M. McIntosh and was entirely harmonious.

The primary was called to be held in connection with the state primary August 19.

Each candidate was assessed $300 to defray the congressional apportionment of the primary, August 8 being set as the date by which all candidates must announce and pay this assessment.

Freight Wreck at Swords.

Buckhead, Ga., May 21.—(Special.)—Through freight No. 16, eastbound, was wrecked four miles below this point, at Swords, at 3 o'clock this morning. Engineer Wintlock was pulling the train, which was in charge of Conductor Rigsby. The train was made up of thirty-five cars, twenty-two of which left the track. Most of these carried coal. One car of automobiles was turned over, but not smashed. No serious delays to passenger trains has resulted so far. The cause of the wreck is not definitely known.

For Only FIVE Days More

BUT FIVE working days from today will elapse before the closing day which brings to an end the low-price sale of the new Encyclopaedia Britannica, Eleventh Edition.

In the meantime, subscriptions will be accepted, not only at the present low prices, but also for a first payment of only $5.00 down. After Thursday next the cash prices will be increased by $29 to $50 a set, according to the binding. This is a perfectly plain statement of a perfectly plain fact.

Our letter of instructions from the publishers of the new Britannica, the Cambridge University Press of England, reads:

University Press, Cambridge.

London, 21st March, 1914.

Gentlemen:

This is to give you official notification that the sale of the new Encyclopaedia Britannica, 11th Edition, at the present prices must cease on May 28th, next. After that date the present cash prices must be increased as follows:

$29.00 on the Cloth set
$36.50 on the Sheepskin set
$45.00 on the Suede set
$50.00 on the Morocco set

The prices were increased in England on the 20th of December last and the sale in America should have ceased at the same time, but for the fact that you had such a very large territory to cover, and that two-thirds of all the sets sold have been sold in the United States and Canada. Under no circumstances will any extension after May 28th be given, and orders at present prices postmarked after that date must be returned. I am,

Yours very truly,
C. F. CLAY,
Manager.

The issue is a very simple one:
For a few days you may obtain the volumes at

$29.00 to $50.00 less

than they will cost after May 28, and for a first payment of only $5.00 in cash; or

after Thursday next

you may obtain the same work at the increased price.

The price of the new Encyclopaedia Britannica after next Thursday will be by no means an exorbitant price, for the 29 volumes with their 41,000 articles by 1,500 contributors, with their 15,000 illustrations, 44,000,000 words of text and their 30,000 beautifully printed pages on India paper are well worth $166.75, the price of the cloth binding after the present sale.

But $166.75 is a large price to contemplate paying when you think of it **this week**, knowing that by subscribing at once, you can obtain the same book **for $29 less than that price**, and that you can get it for a cash payment of only $5.00 down, the purchase to be completed by monthly payments of $5.00.

If the present cash price, $137.75, seems to you an important sum, it is certainly your wisest course to subscribe upon the present terms, for you will certainly save $29 by acting promptly.

If $137.75 seems to you an unimportant sum, there is even then no reason why you should not subscribe today, while you can secure the **most comprehensive**, the **most authoritative**, the **most practical** library of ready reference in the world.

$5.00 down is all you need to pay now—you get the whole 29 volumes in one shipment complete.

The balance you can pay in 12, 8 or 4 months, or you can pay as little as $5.00 a month.

The New ENCYCLOPAEDIA BRITANNICA *11th Edition*

The only book in the world in which is gathered the best knowledge of our day, sifted and elucidated by authorities, on all subjects concerning which an intelligent man or woman may need information.

Every Intelligent Household Needs this Great Storehouse of All Human Knowledge

(1) It can be used as an up-to-date intelligence department in any home.

(2) It has a special appeal for all—mother, father, son or daughter. It is an admirable book for children to grow up with, because it deals only with sound information.

(3) Merely to use it for the pleasure of reading, it is unrivalled, being written in intelligible language which all can understand.

(4) It is more than a mere work of reference, as it affords infinite opportunity for systematic study and thorough mastery of a given subject.

(5) The thin India paper upon which it is printed makes it an attractive book to hold, to use and to consult. It is now a temptation and not a task to read an encyclopaedia.

(6) It is a valuable addition to the largest library, because no library is complete without it.

Once in the Lifetime

of an average man a new Britannica, containing all human knowledge down to date, is offered to the public, but never before has it been possible to buy a new edition of this work at such low prices as will be in force until May 28th. Some 65,000 persons have bought it at these prices.

The Encyclopaedia Britannica

HEAD OFFICE:
120 West 32nd Street
NEW YORK

Order Form at Present Low Prices—Not Good After May 28th

ANYONE who fills in this blank and sends it to us under postmark on or before May 28th, with a first payment of $5.00, will receive a set of the Encyclopaedia Britannica, in the style of binding ordered.

But any time after delivery, a subscriber may change the method of payment, paying the balance due in full, or in twelve months, eight months or four months, at a considerable saving.

For the CLOTH BINDING the subscriber sends $5.00 with the order, and $5.00 each month for thirty months.

For the FLEXIBLE SHEEPSKIN FULL LEATHER the subscriber sends $5.00 with the order and $5.00 each month for thirty-six months.

For the LIMP SUEDE FULL LEATHER (including a bookcase), the subscriber sends $5.00 with the order and $5.00 each month for forty-five months.

For the GENUINE RED MOROCCO FULL LEATHER the subscriber sends $5.00 with the order and $5.00 each month for forty-six months.

Cash Payment in Full

If the subscriber prefers to make full payment now, he should send check as follows:

For the set in CLOTH BINDING $137.75 (after May 28th, $29.00 more).

For the set in GREEN SHEEPSKIN FULL LEATHER $166.75 (after May 28th, $36.50 more).

For the set in SUEDE FULL LEATHER $210.25 including bookcase. (after May 28th, $45.00 more).

For the set in RED MOROCCO FULL LEATHER $317.50 (after May 28th, $50.00 more).

THE ENCYCLOPAEDIA BRITANNICA 11th EDITION 29 VOLUMES
(Published by the Press of Cambridge University, England)

Date ____________

The Encyclopaedia Britannica Company, 120 West 32nd Street, New York

Please send me the new (11th) Edition of the *Encyclopaedia Britannica*, 29 volumes, printed on India paper, bound in ____________, for which I enclose $5.00 and agree to pay you $5.00 each consecutive month for ______ months.*

It is agreed that I shall keep the books, but the title does not pass to me until the total amount has been paid.

Name ____________

Address ____________

Address to which Books are to be sent ____________

Occupation ____________

If in business add business address ____________

*The subscriber should fill in the style of binding and the number of monthly payments, according to the binding which he selects.

Society

Atlanta Pan-Hellenic Will Run Lyric Theater Thursday

The Atlanta Pan-Hellenic, Atlanta's federated organizations of college women, have bought the Lyric theater for next Thursday night and will devote the proceeds or the evening's performance to the establishment of a boarding house for business women.

The house will be operated under the auspices of the Young Woman's Christian association, and will meet a great demand in that community.

The play on Thursday night is "The Rejuvenation of Aunt Mary," presented by the Lucile LaVerne company. Miss Chaffee, who will take one of the leading roles in the play, is a fraternity girl, a member of the Phi Mu Gamma, which has a large membership in Atlanta.

The boxes will be taken by the heads of the men's fraternities in Atlanta and they will decorate the boxes with their pennants. There will be dancing in the lobby between the acts, in which everybody is asked to participate.

Miss Elizabeth Rampton, president of the Pan-Hellenic organizations in Atlanta, is chairman of the committee in charge of the Lyric benefit.

Stewart-Battey.

Mrs. Caroline Robinson Stewart has issued invitations to the marriage of her daughter, Frances Josephine, to Dr. Hugh Inman Battey, on Wednesday evening, June 3, at 432 West Peachtree street.

To Miss Stewart.

Mrs. Hugh Richardson will entertain at a luncheon Saturday, May 23, at her home on West Peachtreet in honor of Miss Frances Stewart, whose wedding to Dr. Hugh Inman Battey will be an interesting event of June 3.

For Visitors.

Mrs. Charlton Barrett will entertain at a bridge luncheon at her home on West Fourteenth street Saturday morning in compliment to her guests, Mrs. W. H. Clary and Miss Ethel Clary, of San Francisco, Cal.

"The Court of Juno."

At the Atlanta theater, May 27, the Hanna school will present the lyrical and spectacular drama, "The Court of Juno." This beautiful Greek play has attracted favorable comment everywhere it has been presented, and although published in 1903, is still popular as a commencement program.

It contrasts the present age with the golden age of mythological times, and illustrates the wonderful changes wrought by the mind of man. Into the play have been introduced many beautiful and attractive features, as songs, choruses, dances and tableaux. The proceeds of this entertainment will go to the Julia Jackson chapter, Children of the Confederacy, and it should therefore enlist the interest and co-operation of all confederate organizations. The school will be assisted by Miss Maymre Clyburn, Miss Whitney, Miss Theowosia Warfield, Miss Vivian Mathis, Miss Helen Atkinson, and Miss Mary Butt Griffith.

The following young ladies will receive diplomas: Miss Christina Burger, Miss Leona Minnie Helen Dale, Miss Frances Opal Perkins, Miss Ruby Adelaide Sawyer, Miss Tennie Theola Sirman; higher English course, Miss Dorothy Davis, Miss Bennie Kate Martin, Miss Florence Evelyn McGehee, Miss Irene Scott McMurry, Miss Maggie Lee Ogleaby, Miss Hazel Kirk Rainey, Miss Elsie Amanda Stephens, Miss Lois Weathers.

For Visitor.

Mrs. Charles Marshall was hostess at the first of a series of bridge parties yesterday afternoon. Mrs. Horace Adams, of Birmingham, who is visiting Mrs. Colquitt Cole, was the guest of honor.

Pink and white sweet peas were used to decorate the rooms, and the prizes were hand-painted plates. There were eight guests.

For Mrs. Phillips.

Mrs. Robert P. Jones entertained at a bridge luncheon yesterday at the home of Mrs. Mary Howard Meador, at East Lake, in compliment to Mrs. Sam Phillips, of Knoxville.

A profusion of sweet peas decorated the house, and the bridge scores were painted in sweet peas. The prizes at bridge were a green silk parasol and a pair of silk stockings.

The guests were: Mrs. Phillips, Mrs. Thomas B. Paine, Mrs. Lowry Arnold, Mrs. Nash Broyles, Mrs. Charles P. King, Mrs. Ben Watkins, Mrs. Julian Chambers, Mrs. Hattie Cole, Miss Ada Alexander, Miss Annie Nutting, Mrs. Geddings Tupper, Mrs. W. J. Tilson, Mrs. H. A. Moore, Mrs. Ernest Duncan, Mrs. Stephen Hook, Mrs. Valdemar Gude, Mrs. James Morrow, Jr., Mrs. Ben Craig, Mrs. Rehber, Mrs. Robert C. Reid, Mrs. Mary Howard Meador, Mrs. R. B. Barnett, Miss May O'Brien, Mrs. Joseph Eby and Mrs. Evans.

Mrs. Valdemar Gude entertained at a luncheon at the Capital City club on Wednesday for Mrs. Phillips.

Miss Stephens' Bridge Party

Miss Katherine Houghtaling, of New York, who is visiting Mrs. John A. Hynds, and Miss Nell Phillips, who has recently returned from Florida, where she spent the winter, were all the guests of honor at a delightful bridge party yesterday afternoon given by Miss Nan Stephens at her home in Druid Hills.

The house was beautifully decorated with Easter lilies, sweet william and red roses. Easter lilies and daisies artistically arranged in a basket were the centerpiece of the tea table, and other details of the pretty table were in pink and white. Mrs. W. T. Stanley served punch in the breakfast room, the punch bowl banked with red rambler roses. Miss Stephens wore a becoming gown of pink taffeta. The guests were Mesdames John Arthur Hynds, W. E. Foster, Herbert Blair Hanger, of St. Louis; Martin Dunbar, David Morgan, W. T. Stanley, Louis Beck, J. W. Moeckel, Estelle Garrett Baker, Samuel Boykin Turman, H. R. Lloyd, James T. Prince, Misses Susie Battle, Alma Stanley, Mary Moore, Lule Sergeant, Dora Cunningham, Annie Hammond, Louise Dooly, Daisy Martin and Eva Betzner.

For Visitors.

Misses Lula and Harriett Snook will entertain eight friends at bridge this afternoon for Mrs. William E. McGee, of Columbia, S. C., who is the guest of Mrs. Peter Erwin.

Piano Recital.

Professor Oscar Pappenheimer, director of the Southern University of Music, gave a piano recital last night in the banquet hall of the Hotel Ansley to an appreciative audience. He was assisted by Paul Donehoo and W. W. Leffingwell.

For Mrs. Nash.

Mrs. M. Greer entertained twelve friends Tuesday at her apartment on Third street at a bridge party in honor of Mrs. Walter Starnes Nash, of Knoxville, Tenn.

Cooking School.

An interested and enthusiastic class has been in attendance this week at the cooking school being conducted by Mrs. S. R. Dull under the auspices of the Ladies' Altar society of the Sacred Heart church, of which Mrs. P. J. McGovern is president.

The lesson will be to show how to bone, stuff and bake Spanish mackerel and the making of hot caper sauce and other fish sauces. Besides which the members of the class may ask any suggestions regarding cooking and preparing dishes.

For Miss Walker.

Miss Louise Richardson entertained at a small tea yesterday afternoon at her home at East Lake for Miss Jane Walker, who leaves soon for California.

French Comedy to Be Read.

The French alliance will meet today at 3:15 o'clock at the University club. Five members will read a comedy, each one taking a part. As usual, a quotation will be expected from each member present.

Miss Chapman to Entertain

Miss Rosa Belle Chapman will entertain at a garden party Friday afternoon, May 29, from 5 to 7 o'clock, in honor of Miss Gladys Catchings, Miss Louise Niell, Miss Lebie Ewing and Miss Bernice Schuessler, all of whom are to be married in June.

For Bride-Elect.

Miss Nora Ingram was hostess at a bridge tea Wednesday afternoon at her home on Washington street for Miss Ellen Lyon, a bride-elect.

Sweet peas decorated the rooms, and the prizes were pieces of hand-painted china. Miss Lyon was given a pair of hand-embroidered pillow cases. There were thirty-five guests.

To Visiting Delegates.

The Atlanta Association of Registered Nurses entertained the delegates and association at a beautiful tea at the Georgian Terrace yesterday afternoon, the guests served at small tables in the palm room. Pink carnations decorated the tables, and tea and dainty refreshments were served.

Sorority Tea.

The members of the Alpha Delta Pi fraternity celebrated their first year of activity yesterday afteroon at tea at the Georgian Terrace. Refreshments were served in the lounge from tables decorated in the sorority colors.

WILLIAMSON-WILLIAMS.

Brunswick, Ga., May 21.—(Special.) Mr. and Mrs. Joseph A. Williamson, of Brunswick, announce the engagement of their daughter, Margaret Fraser, to Mr. Victor Starr Williams, of Oxford, Ga., the marriage to take place in June.

MEETINGS

Atlanta chapter, Order of Eastern Star, will hold its regular meeting this evening at 8 o'clock. All members are urged to attend. Visitors are cordially invited to attend.

The Inman Park Students' club will meet with Mrs. J. R. Wilkinson, 42 Dixie avenue, Friday, May 22, at 10:30 o'clock.

MRS. FUNK CANCELS ATLANTA ENGAGEMENT

More than 150 Atlanta suffragists and sympathisers gathered in the senate chamber of the state capitol, were disappoined last night when Mrs. Mary L. McLendon read a telegram from Mrs. Antoinette Funk, of Chicago, stating that she would be unable to attend the Atlanta rally because of illness. Mrs. Funk was one of the principal speakers at the rally in Macon Wednesday night, and as the result of the strenuous meeting and the rather tedious journey from Washington, she became ill in Macon and, on the advice of physicians, cancelled her engagement here.

However, interesting talks were heard from Leonard J. Grossman and Dr. Fred A. Line. Mr. Grossman spoke of the success of the Macon rally, and also spoke of the methods employed by the anti-suffragists. Dr. Line commented on a number of recent suffrage discussions in the magazines.

ENDEAVOR SOCIETIES TO HOLD RALLY TONIGHT

The Christian Endeavor societies of the various Atlanta churches will join in a rally this evening at 8 o'clock at the Central Congregational church.

Atlanta Endeavorers are much enthused over a recent visit to Georgia of a representative of the national society, and several of the state Endeavor officers have been secured to make short addresses to the members of some fifteen live societies in Atlanta. P. T. Samuel, state president, will lead an open discussion on the subject, "Christian Endeavor During the Summer Months."

W. & L. RAILROAD GRANTED A CHARTER

Secretary of State Phil Cook has issued a charter to the Washington and Lincolnton railroad, which will run a distance of twenty-five miles from Washington, Wilkes county, to Lincolnton, in Lincoln county.

It will be capitalized at $100,000 with the privilege of increasing the capital stock to $250,000. The incorporators of the road are: W. B. Crawford, J. B. Cullars, W. T. Florence, C. H. Ward, Carl Hendricks, C. L. Groves, C. J. Perryman and W. C. Powell, all of Lincoln county, and J. R. Dyson, W. T. Johnson, K. A. Wilheit, F. H. Ficklen, I. T. Irvin, Jr., William Wynne, Jr., and Garnett Greene, all of Wilkes county.

REV. O'KELLEY TO PREACH AT TIFTON EXERCISES

Tifton, Ga., May 21.—(Special.)—The spring term of Tifton public schools closes tomorrow. There will be no commencement exercises, as one grade, the eleventh, has been added to the school term this year, and therefore there will be no graduating class. Friday night the "Tift County Fair" will be presented by local talent at the auditorium.

Sunday the commencement sermon will be preached by Rev. N. D. O'Kelley, pastor of Highland Baptist church, Atlanta. He will preach at the First Baptist church from the subject, "Victory."

THIRD DISTRICT COLLEGE PUTS ON SHAM BATTLE

Americus, Ga., May 21.—(Special.)—Commencement exercises of the Third District Agricultural and Mechanical college were inaugurated tonight with a sham battle fought upon the college campus, between two companies of the college cadets. Ninety cadets engaged in the battle, storming a masked battery and the night attack was thoroughly realistic.

The Americus college will close this week and had the most successful session since its establishment, with 110 students enrolled.

GOVERNOR ADDRESSES BIG CROWD AT ALBANY

Albany, Ga., May 21.—(Special.)—Governor John M. Slaton was the guest of the Georgia chautauqua today, and a large audience heard him deliver a splendid address on education from the platform where, for a quarter of a century, successive chief executives of the state have appeared before chautauqua audiences.

The day brought the biggest crowd of the week to Albany, although the military feature of past assemblies was lacking.

THE BUSINESS GIRL

Needs a fountain pen. One she can carry in her bag. John L. Moore & Sons have the self-filling and self-leaking pen you have been looking for. A point for everybody. 42 N. Broad street.—(Adv.)

MISS FINLEY HEADS GRADUATE NURSES

Officers Are Elected at the Close of Eighth Annual Session.

The eighth annual session of the Georgia Association of Graduate Nurses was brought to a close yesterday with the selection of Savannah as a meeting place next year, the election of officers and the discussion of a number of interesting papers.

The officers elected were:

Miss Ada Finley, R. N., president; Miss J. M. Candlish, R. N., vice president; Miss Jane Van de Vrede, R. N., second vice president; Mrs. Bash, R. N., recording secretary; Miss Theodosia Wardell, R. N., corresponding secretary; Miss Mamie Mobley, R. N., financial secretary.

The following were elected heads of committees: Miss Ethel Boone, R. N., nominations; Miss Frances Jones, R. N., eligibility; Miss Eva Higginbotham, R. N., publication; Miss E. B. Whatley, R. N., almshouse; Miss Mary Walsh, R. N., arrangements, and Miss Frances Patten, R. N., legislation.

Nurses Pass Examination.

The following graduate nurses successfully passed the recent examinations held by the state board of examiners of nurses for Georgia, and have now been registered by that board:

Atlanta—Miss Minnie Grant, Miss Maibelle Atkinson, Miss L. L. Price, Miss Emma G. McConnell, Mrs. Mable Wallace, Miss Bessie Harris, Miss F. M. Catron, Miss E. B. Epting, Miss A. W. Hardwick, Miss Annie M. Luckie, Miss Mary H. Coble, Miss Ella M. Brown, Miss Vannie Plunkett, Miss Bert Holland, Miss Eugenia Bostick, Miss Gertrude E. Anderson, Miss Nellie Middleton, Mrs. Agnes Shedden, Mrs. Sadie Coombs, Mrs. Osa Baird, Mrs. Mary S. Battey, Mrs. Cornelia Mims, Mrs. S. L. Chapman, Mrs. Della Hood, Mrs. Dorothy E. Burns, Mrs. Clyde Seawright, Mrs. Annie Taber, Mrs. Allie M. Stone, Mrs. Ruby K. Burdette, Mrs. Mary E. Walker, Mrs. Katie M. Martin, Mrs. Duane D. Culpepper, Mrs. Janie Glenn, Mrs. Lucile Lorb, Mrs. Louia E. Segers.

Savannah—Miss A. Morris, Miss E. R. Wheatley, Miss C. B. McKee, Miss Rosalie Varn, Miss Mary A. Lyons, Miss Ethel McAfee, Miss E. La Motte, Miss Nannie W. Tew, Miss M. J. McCann, Miss Josie Yarley, Miss Lillian M. Causey, Miss Ruth Doonan, Miss Katherine Sullivan, Miss Alma M. Balmer, Miss Laurie Lanier, Miss Vici Self, Miss Harriet Hardy, Miss Laura Boyd, Miss Mary L. Simmons, Miss Annie L. Clapp, Miss Nellie Rummage, Mrs. Ella W. Dixon.

Augusta—Miss Q. Blanchard, Miss M. E. Dorn, Miss Alma E. Hawson, Mrs. L. E. Postell, Mrs. Martha Wheeler, Mrs. Alice S. Meadows, Mrs. Lula P. Dilworth, Mrs. Bashie L. Farmer.

Such a rich golden brown shortcake crust, and so TENDER when made with

Cottolene

—the shortening which makes foods that are easily digested by the most delicate stomach. Here's a shortcake you'll be proud to serve—try it.

STRAWBERRY SHORTCAKE

Sift together one pint of flour, one and one-half rounded teaspoonfuls of baking powder and one and one-quarter level teaspoons of salt; add one level tablespoonful of chilled Cottolene. Make a soft biscuit dough of sweet milk or water, kneading as little as possible. Divide the dough and put one-half in pan and spread with cold soft butter. Then put other half on top and bake until done and a light brown. After baking, cut in half by running a large knife through where the butter was spread. Cover thickly with a pint and a half of strawberries that have been previously prepared with sugar. Pour what juice is left around the cake and serve with rich sweet cream.

Peaches, raspberries, blackberries and huckleberries can be substituted for strawberries, if desired.

The wholesomeness of this pure product appeals to careful mothers and housewives. Use it in place of butter or lard in any of your own recipes; remember to use one-third LESS of the Cottolene and a pinch more salt. The TENDERNESS of foods cooked in and with Cottolene makes them delightful.

Our FREE Recipe Book, HOME HELPS, written by five of the best cooking authorities in America, tells just how to get perfect results from using Cottolene. Drop a postal and get YOUR copy of this interesting book. Do it now.

THE N.K. FAIRBANK COMPANY
CHICAGO

BIEN JOLIE
CORSETS & BRASSIERES

"Express True Individuality"
PAUL POIRET

THE fashion correctness of the Bien Jolie Grecian-Treco Corsets has been highly sanctioned by Paul Poiret, the French master—a fact that summons the interest of every fashionable woman in America.

The surpassing gracefulness and style in the Grecian-Treco Corsets is developed through the soft, healthful knitted material used, which clings to the form like the skin, pliant to every slightest move and pose.

You will experience an undreamed-of comfort, while enjoying ultra-correctness, when you wear the Grecian-Treco Corset.

Prices $3.50 to $15

Davison-Paxon-Stokes Co.
Atlanta Agents for Standard Patterns and Publications

Delight The Inner Man

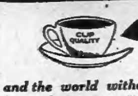

and the world without turns to you a more cheerful face

Maxwell House Blend is Coffee

of such exhilarating and palate-tickling qualities that it makes you thankful for life and good living.

Sealed Tins at Grocers
Cheek-Neal Coffee Co.
Nashville Jacksonville Houston

MME. ISE'BELL

It Really Improves Your Complexion

MME. ISE'BELL'S Exquisite Face Powder softens the skin while beautifying it. It blends perfectly with the natural tone of the complexion and is so pure and wholesome that its use really benefits the skin. Comes in three shades, Naturelle, Brunette and White. Price, 50c.

Other Beauty Requisites

Mme. Ise'bell's Turkish Bath Oil, 50c and $1.00.
Mme. Ise'bell's Natural Blush Rouge, 50c.
Mme. Ise'bell's Rose Blush Stick Rouge, 25c.
Mme. Ise'bell's Lilac Hand Whitener, 25c.
Mme. Ise'bell's Skin Food and Wrinkle Paste, 50c and $1.00.
Mme. Ise'bell's Flesh Worm Eradicator, $1.00.
Mme. Ise'bell's D. C. Depilatory Powder, $1.00.

Sold by Good Stores Everywhere

DOWNTOWN STORES:

The J. M. High Co.,
M. Rich & Bros. Co.,
Benjamin Pharmacy Co., 106 Whitehall St.
Brannon Drug Store, 48 Marietta St.
Brown & Allen, 24 Whitehall St.
E. H. Cone, 60 Whitehall St.
E. H. Cone, 19 Decatur St.
Coursey & Munn, 29 Marietta St.
Edmondson Drug Co., 11 N. Broad St.
Edmondson Drug Co., 106 N. Pryor St.
Elkin Drug Co., (Both Stores.)
Green-Trent Drug Co., 72 Forsyth St.
Gunter-Watkins Drug Co., 42 Peachtree St.
James Sharp, 231 Marietta St.
Hood Pharmacy, 431 Marietta St.
Cox Prescription Shop, 65 Peachtree St.

WEST END STORES:

Medlock Pharmacy, 27 Gordon St.
Medlock Pharmacy, Cascade and Gordon Sts.
West End Pharmacy, Gordon and Lee Sts.

EAST END STORES:

Gate City Drug Store, Auburn and Butler Sts.
Inman Park Pharmacy, 389 Edgewood Ave.
Kimball's Pharmacy, 307 South Boulevard

NORTH SIDE STORES:

R. G. Dunwoody, 814 Peachtree St.
Medlock Pharmacy, 180 West Peachtree St.

WHOLESALE DISTRIBUTORS:

Lamar & Rankin Drug Co.

Made by Mme. Ise'bell
332 No. Michigan Ave., Chicago, Ill.

If your dealer's name is not in the above list he can get Mme. Ise'bell's Toilet Preparations for you from his wholesale druggist.

Don't let the dish washing spoil the memory of a good meal. Use

GOLD DUST

It quickly makes dishes, pots, pans and all cooking utensils clean and sweet. Use it for cleaning everything.

5c and larger packages.

THE N.K. FAIRBANK COMPANY
CHICAGO

"Let the GOLD DUST TWINS do your work"

The More You Learn About Food Value the Better You'll Like WASHINGTON CRISPS

HOUSEWIVES and mothers know that food must be pure, nutritious, appetizing—and economical.

That is why so many thousands of homes now serve WASHINGTON CRISPS two or three times a day.

WASHINGTON CRISPS are dainty flakes of selected white corn, delicately toasted and slightly sweetened with pure cane sugar. They are eagerly relished by young and old.

WASHINGTON CRISPS are most economical, too—because of the high food value of corn and the big generous package.

Human hands do not touch WASHINGTON CRISPS—they are prepared and packed by automatic machinery.

Order WASHINGTON CRISPS from your grocer today. You'll find it a treat and a good sensible food, too.

Washington CRISPS

10c. The best value in the grocery store today. 10c.

Kryptok Bifocals

Why we make Kryptok Bifocals and recommend them. First of all, because of their convenience. They give Near and Far Vision in one solid glass, doing away with two pairs of glasses. They can be more perfectly ground than any other bifocal known, no ugly seams or pieces to blister or come loose. We make them in Toric or Curved form, giving a larger field both for reading and distance. Each pair is made to order, conforming to the face in every detail. Your best friend would never know you have on bifocals. They are absolutely invisible while on the face. They are a joy, not a discomfort. Ask some of our patients how they are pleased.

Walter Ballard Optical Co.

85 Peachtree St. (Clock Sign), Atlanta.

A SAIL ON THE BILLOWY OCEAN

Begin with a trip in the large, well ventilated and electric fanned coaches, parlor and sleeping cars of the

CENTRAL OF GEORGIA RAILWAY

to the port of Savannah, Ga. Then a delightful sea voyage on the matchless ocean going ships which ply between Savannah and the large cities and summer resorts of the East.

ROUND-TRIP FARES FROM ATLANTA
Including meals and berth on ship

New York.........$38.25 Baltimore.........$29.25
Boston............ 42.25 Philadelphia...... 34.05

Proportionately low fares from other points.
For all details, berth reservations, etc., ask the nearest Ticket Agent.

Warren H. Fogg, District Passenger Agent,
Cor. Peachtree and Marietta Sts., Atlanta, Ga.

SOCIAL ITEMS.

Mrs. Isaac Boyd and her daughter, Miss Elizabeth Boyd, arrived yesterday from their Florida home, and are the guests of Mr. and Mrs. Clark Howell at their country home. Mrs. Boyd will take a house in Atlanta for the summer months.

***

Miss Ottley and Miss Marjorie Brown arrived yesterday from New York, and are the guests of Mrs. McCabe at Joyouse. Mr. and Mrs. Ottley left Paris yesterday for London, where they will visit before returning home.

***

Mrs. Howard Payne, president of the Georgia Congress of Mothers, will spend Sunday in the city. She comes to meet Mrs. Richardson, chairman of the department of child hygiene, of the National Congress of Mothers.

***

Mr. and Mrs. John D. Little are at Tate Spring for the week.

***

Mrs. W. S. Elkin leaves soon for a visit to relatives in Kentucky.

***

Mr. and Mrs. George Forrester and little son, George, are in New York.

***

Mrs. Jennie Findley has returned from Florida and leaves this week for a visit to Mr. and Mrs. Thomas Watson, in Thomson, Ga.

***

Mrs. Lute Hunnicutt entertained her bridge club yesterday.

***

Mrs. Samuel Lumpkin, Miss Evelyn Jackson, Miss Corrie Brown and Miss Kate Richardson will leave Atlanta on June 8 for New York, and will sail from there on June 11 for Europe, where they will spend the summer.

***

Miss Janet Haisten entertained informally at bridge Wednesday at her home.

***

Miss Bebie Wilson will return Wednesday from Winston-Salem.

***

Miss Marie Ridley, Miss Nellie Hood Ridley, Miss Genie Hood and Mr. Carl Ridley will motor to Anniston today for the week-end.

***

Miss Josephine Smith has returned from Hollins institute, Virginia.

***

Mr. Robert G. Elbert, of New York, is in Atlanta for several days.

***

Mr. H. Edward Whitaker, of Philadelphia, is the guest of Mr. and Mrs. Alan Whitaker.

***

Mrs. Earle D'Arcy Pearce, of Washington, D. C., is the guest of her parents, Mr. and Mrs. James R. Gray, at Graystone.

***

Dr. William Campbell returned yesterday from New York.

***

Miss Mary Rice will entertain at bridge today for Miss Jane Webb, of Athens.

***

Mrs. Thornton Marye entertained at two tables of bridge yesterday afternoon for Mrs. Manning Turner, of Richmond, the guest of Mrs. Dudley Cowles.

***

Miss Carolyn Hamilton, of Columbus, Miss., returned home yesterday after a week's visit to Miss Annie Sykes Rice.

***

Mr. William Harper, of New Orleans, is in the city.

***

Mrs. Everett Walker is visiting relatives in Macon.

***

Dr. Rawls Mallory, of Clio, Ga., is the guest of Mrs. A. R. Mallory.

***

Mr. and Mrs. Clarence Haverty have returned from Savannah.

***

Mr. and Mrs. Preston Arkwright have taken possession of their handsome home in Druid Hills.

***

Miss Ophelia O'Neill, daughter of Mrs. Williams McCarthy, is ill at St. Joseph's infirmary.

***

Mrs. H. A. Hall and baby left yesterday for a trip to north Georgia.

***

Mr. and Mrs. R. W. Peeples will leave Saturday for the mountains of north Georgia, where they have taken a cottage for the month of June.

***

Mrs. R. B. Wilson returned to her home in Richmond, Va., after spending Shrine week in Atlanta.

***

Mr. and Mrs. Robert Maddox leave Saturday for a visit to New York.

***

Mrs. Percival Sneed leaves Saturday for Washington, D. C., where she will attend the American Library association convention. She will remain to the commencement exercises of the Cathedral school, where her niece, Miss Constance Bradley, will graduate.

***

The Atlanta Typothetae gave a dinner to its members in the pine room at the Hotel Ansley last night at 8 o'clock.

TECH GLEE CLUB GIVES CONCERT ON SATURDAY

The musical event of this week will be the Saturday evening concert given by the musical organizations of Georgia Tech. The glee club of forty voices represents Atlanta's only permanent male chorus. This season they are better prepared than usual to offer the public a program of real musical worth, and it won't be long before the club can duplicate anything presented annually by visiting clubs from the east.

The Mandolin and Guitar club has about twenty players and several soloists, and challenge any similar organization to charm the maiden heart so well as they. Tech's reliable orchestra will keep the audience good-humored during the intermissions. Miss Mayme Clyburn, whose voice always delights, will appear with the glee club in a concerted selection.

Harold Rogers is president of the glee club; Mr. Gant, of Macon, manager, and James C. Wardwell, director. Program at 8:30. Tickets, 50 cents.

Thomas Cooper Better.

Thomas J. Cooper, who has been confined to his home, 120½ East Fair street, for the past two weeks, is now convalescing and may be able to appear on the streets within the next few days. At one time Mr. Cooper's conditions aroused the apprehensions of his friends.

Cost of Conquering Mexico Described by M. E. Brewster

"It would take the United States fully three or four years to make any progress in the taking over of Mexico, should the war department declare such a policy.

"It would require a guerrilla warfare which would not only last for years but would cost thousands of lives."

The speaker was M. E. Brewster, a native of Canton, Ga., and a former employee of The Constitution, who for the past four years has been in the United States navy and who was one of the first men to land at Vera Cruz from the battleship Louisiana.

Mr. Brewster's enlistment has expired and he arrived in Atlanta Thursday on his way to Canton for a visit. Mr. Brewster was at one time employed as an apprentice in the composing room of The Constitution, and the first thing he did on his return to Atlanta was to look up his old companions.

During his four years in the navy he has saved up $1,800, and he intends to go west and start a country paper.

"The sailors and marines from the Louisiana were the first to land at Vera Cruz," said Mr. Brewster. "Two hours after possession had been taken of the customs house, sniping began. Both men and women were engaged in the shooting. There was no fair fighting at all. It was impossible to get at the snipers.

"On the fifth day after landing we went to the cemetery where the Mexicans were apparently holding a funeral. In reality they were taking up caskets which had been filled with arms and ammunition."

Mr. Brewster was engaged as ship's printer on the Louisiana.

Speaking of the navy, he said that if his services were needed he would go into the marine service.

"The navy is a good place for a young man who has no trade. He has an opportunity to see the world and he can save money if he will."

Photo by Price.
M. E. BREWSTER.

EPISCOPAL SCHOOL FOR GIRLS PLANNED

Matter Will Be Considered at Council Meeting Held Here Next Week.

One of the most important matters to come up for the consideration of the council of the Protestant Episcoppal church, diocese of Atlanta, which meets in the Church of the Incarnation Wednesday and Thursday, May 27 and 28, will be that of the plans of the diocese for the establishment of a school for girls.

The Atlanta diocese already owns a valuable site for the institution, and has considerable funds on hand for the construction of the buildings. A committee, which was appointed at the last meeting of the council in Athens, May, 1913, will report its plans and the progress it has made in raising funds for the school.

The council meeting will be opened Wednesday morning shortly after 10 o'clock by Bishop Nelson presiding. The morning's session will be of routine business.

All the clergy and one or more laymen from every church in north and middle Georgia will be in attendance.

The Woman's auxiliary, which is the missionary society of the church, will hold its annual meeting in connection with the council.

The Daughters of the King, another one of the important organizations of the church, will meet on the Tuesday before council meeting.

60 DENTISTS RECEIVE DIPLOMAS AT ATLANTA

Diplomas were given to sixty graduates of the Atlanta Dental college at the commencement exercises of the senior class of 1914 at the Atlanta theater last night. There was a large attendance to see the future dentists receive their degrees.

The degree of doctor of dental surgery was conferred upon the class by Judge W. R. Hammond.

In the graduating class ten states were represented, not to mention the fact that the membership included three Cubans and one Syrian.

The program was as follows:

Overture—Wurm's orchestra.
Invocation.
Report of the Dean—Dr. William Crenshaw.
Music—Orchestra.
Conferring Degree, First Section—Judge R. Hammond.
Music—Orchestra.
Conferring Degree, Second Section—Judge Hammond.
Music—Orchestra.
Conferring Degree, Second Section—Judge Hammond.
Music—Orchestra.
Formal Introduction of Graduates and the Class Valedictorian—By the dean.
Valedictory Address—J. E. O'Flinn.
Music—Orchestra.
Dismissal.

MRS. PUTNAM IS CITED ON CONTEMPT CHARGE

Mrs. L. J. Putnam, of Bainbridge, Ga., has been cited to appear in Fulton superior court, May 30, on a charge of contempt, for refusing to answer questions put by a commissioner appointed to take testimony in the case of the Cole Motor Car company against her husband, E. M. Putnam.

Mrs. Putnam is alleged to have refused to answer the questions upon advice of her attorney, T. B. Felder. Accordingly, J. L. & C. N. Anderson, attorneys for the motor car company, brought a rule for contempt before Judge Pendleton, who, on Thursday, issued the order.

ATLANTA SEEKS MEET OF BUILDING OWNERS

Fred Houser, secretary of the Atlanta convention bureau, met with the Atlanta Association of Building Owners and Managers in the Empire building last Tuesday, when it was decided to attend the next national convention in Duluth, Minn., and make a bid for the 1915 convention for Atlanta.

Fred Houser, representing the Atlanta convention bureau, will carry 600 souvenir natural bolls of cotton, with "Atlanta, 1915," streamers attached, and give one to each visiting delegate, together with several souvenir buttons and booklets advertising Atlanta as the south's greatest convention city.

NEGRO GIVEN 20 YEARS FOR ATTACK ON HOOPER

Sam Reed, the negro who last June attacked Frank A. Hooper, well-known attorney and associate of Solicitor Dorsey in the prosecution of the Frank case, and robbed him of a hundred-dollar gold watch and some money, was convicted Thursday in Judge Ben Hill's court and given the limit of twenty years.

This is the second conviction of Reed, who obtained a new trial on an error of the judge in his charge to the jury at the first trial.

Hicks Made Game Warden.

M. T. McClesky has been removed as game warden of Cobb county and State Game Commissioner Charles L. Davis has appointed C. M. Hicks, of Marietta, to succeed him.

NEGRO CONFESSES HE AND 2 OTHERS KILLED WATCHMAN

Savannah, Ga., May 21.—Aaron Brown, a negro under arrest here, today confessed, according to police officials, that he aided two other negroes in robbing and killing Peter F. Dewberry, night watchman of the Agricultural Chemical company's building here, on the night of May 16. The authorities said that the two other negroes accused by Brown were Peter Alston and Henry Adams, both of whom also are under arrest.

Dewberry's body was found Sunday, and a considerable sum of money he was believed to have carried on his person was missing. Brown is said to have stated in his confession that the watchman was attacked with a heavy iron bar and his body later mutilated with knives.

Baptist Sunday School.

Norcross, Ga., May 21.—(Special.)—The Baptist Sunday schools of the Lawrenceville association are here in convention today. Devotional exercises were led by Rev. T. T. Twitty, of Norcross. Dinner was served the numerous visitors on the church grounds, after which the further business of the convention was proceeded with.

WOUNDED POLICEMAN; GETS 5-YEAR SENTENCE

For shooting at Policeman W. A. Garrett and inflicting a flesh wound in his arm when the officer placed him under arrest on Decatur street last April, William Britt, a youth of 18 years, was sentenced to five years in the chaingang by Judge Ben Hill on Thursday. Britt pleaded guilty to a charge of assault with intent to murder, and threw himself upon the mercy of the court. Judge Hill stated that he would make the sentence light on account of the youth of Britt.

HIS BUSINESS RUINED, HE SUES FOR DAMAGES

A suit for $10,000 damages was filed against the firm of J. L. Riley & Co., insurance brokers, and others, in the superior court Thursday, by Allen Wilder, who charges that the defendants ruined his business by the use of malicious letters to his customers and by attempt to secure criminal action against him. The criminal action, he says, was a second method employed after civil action had failed.

Wilder is represented by Attorneys William M. Smith and E. L. Jarrell.

THURSDAY'S WEATHER WILL BE DUPLICATED

A duplication of Thursday's weather is scheduled for Friday, which was fair with the thermometer hovering around 70 degrees.

Although there is considerable rain further south, there is no sign of a shower for the immediate territory of Atlanta.

Unrestrained Comfort and Youthful Charm are perfectly expressed in the latest model

R&G RUSTLESS CORSET

because for more than 35 years we have made corsets for every type of figure; we can fit you so exactly, so comfortably that you never feel you are wearing a corset. Every trick of boning, every curve of a seam, every inset of elastic or tricot has been designed to give you a figure of supple grace without sacrificing the least bit of your comfort.

Go to your favorite store today and see the latest R & G Models. Find the particular model suited to your figure whether tall, short, slim, plump, dainty or stately. Ask especially to see the new Laced-front R & G. It produces the flat-back effect that fashion demands. The soft little dancing models will also interest you. Fitted with elastic sections, tricot back and all the latest devices, R & G Corsets give you unknown comfort and beautiful figure lines.

KAMPER QUALITY

IT IS PICNIC TIME

Our Own Baking Sandwich Bread	10c	Six Bottles 10c Stuffed Olives	45c
Our Own Baking Pound Cake, lb.	24c	Bulk Stuffed Olives, pint	25c
Calarab Candy Figs, per box	25c	Bulk Mammoth Queen Olives, qt.	40c
Pin Money Pickles, bottle, 20c, 25c, 35c,	40c	Cassin Portuguese Sardines, 3 for	47c

The Cassin Sardines are large fish, in olive oil, regular 20c size, and are fine for sandwiches.

SPECIAL ROAST BEEF

Place your order now for a Prime Beef Roast at this week's special prices, for delivery as wanted up to Saturday.

C. J. Kamper Grocery Co.
Phone Ivy 5000 317-325 Peachtree St.

INDIA TEA

Rich, Satisfying, Full Flavored, Invigorating as Coffee

300 CUPS TO THE POUND.

ONE TEASPOONFUL MAKES TWO CUPS.

Published by the Growers of India Tea

Write for this Book Today

Twenty-eight full page photographs and fourteen smaller photographs of Colorado life.

Many pages of practical information regarding transportation by rail, trolley or automobile.

Hotel and camping accommodations.

Rates for room and board at hotels and cottages.

Actual control feature trips, both long and short.

Hunting, camping and fishing grounds.

Write for this beautiful book today. It is invaluable to anyone interested in Colorado. Issued by the

Union Pacific
Standard Road of the West

Excellent daily train service from St. Louis, Kansas City, Chicago and Omaha. Low round trip summer tourist fares in effect June 1st.

C. M. Rollings, T. P. A., 620 Woodward Bldg., Birmingham, Ala. — A. J. Dutcher, G. A., 908 Olive Street, St. Louis, Mo.

RATHER DEAD THAN ALIVE

Deplorable Condition of Lumpkin Lady Whose Troubles Multiplied Until Life Became Almost Unbearable.

Lumpkin, Ga.—Mrs. G. W. Booth, of this place, says: "I suffered with dumb chills and fever and was very irregular. Was also nervous and weak, short of breath, couldn't do my housework without it being a burden, and then I began suffering untold misery in my left side and back. I got to where I would rather have been dead than alive.

I tried many remedies, but they failed to help me.

Finally, I purchased two bottles of Cardui, the woman's tonic, and began taking it according to directions. Cardui helped me right away. I believe it saved my life.

I cannot praise Cardui enough to my lady friends. It is certainly the medicine for suffering women and girls."

If you have any of the ailments so common to women, or if you feel the need of a good, strengthening tonic, we urge you to give Cardui a trial. It has helped thousands of women in its past 50 years of success, as is proven by the numerous enthusiastic letters of gratitude, similar to the above, which come to us every day.

Don't delay. This letter from Mrs. Booth should convince you that Cardui is worth a trial. Get a bottle from your druggist today. You'll never regret it.

Everybody Sing
The Prettiest Waltz Song—Just Out
"Dear Old Atlanta Town"
For sale at the Kress Stores or send 10c to C. DORR, 1110 Empire Building, and copy will be sent.

Try Skin Absorption Instead of Cosmetics

The constant use of rouge and powder invites a coarsened, roughened condition of the skin, eruptions, enlarged pores and wrinkles. If you've learned this from experience, suppose you quit cosmetics and try the following:

Ask your druggist for an ounce of ordinary mercolized wax and begin using this tonight. Apply like cold cream, washing it off in the morning. Keep this up for a week or two. The wax will literally absorb the coarse, colorless or blemished top skin, but so gradually as not to discommode you at all. Just as gradually the clear, velvety, naturally tinted underskin comes to the surface. And mercolized wax becomes your everlasting friend.

For those wrinkles and large pores, make a face bath by dissolving an ounce of powdered saxolite in a half pint witch hazel. This has remarkable astringent and tonic properties, and beneficial results come quickly.—(Adv.)

GUARANTEE TO SAVE YOU

25 per cent on furniture and rugs. Will pay you to consult me before purchasing. Hundreds of homes furnished. A most complete line to select from; also can order any special pieces.

C. J. EWING,
Atlanta 1142. Ivy 1080-J.

Air-Float Talc—Best for Baby!

Exquisite for everybody. Soft and satin-smooth. Sifted till it floats. White or flesh. Guaranteed pure by the makers. For Sale Everywhere. TALCUM PUFF CO. Makers and Mills, Brooklyn, N. Y.

10 CENTS

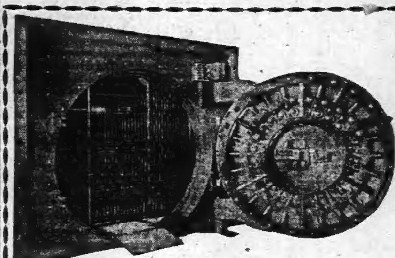

START YOUR RESERVE FUND NOW

The handsome deer lowers his proud antlers and seeks food and shelter from his enemies when the Rocky Mountain snows cover his pasture.

The little squirrel dives deeper into the warm hollow of his tree and feeds on his store of nuts—on his Reserve Fund.

Are you like the beautiful deer, proud in strength, handsome in coat and antlered in arrogance, feeding on luscious grass, forgetting that winter will kill it? The deer has no Reserve Fund.

You should start your Reserve Fund today. Start it with any sum in our Savings Department. Every facility is offered you and an Interest-Bearing Account may be started with One Dollar or More.

START YOUR RESERVE FUND NOW

THIRD NATIONAL BANK
Capital and Surplus $1,800,000.00

OFFICERS:
FRANK HAWKINS, President.
JOS. A. McCORD, Vice President.
JOHN W. GRANT, Vice President.
J. N. GODDARD, Vice President.
THOMAS C. ERWIN, Cashier.
R. W. BYERS, Assistant Cashier.
A. M. BERGSTROM, Assistant Cashier.
W. B. SYMMERS, Assistant Cashier.
A. J. HANSELL, Assistant Cashier.

ROUSE THE LIVER

Jacobs' Liver Salt Brings the Bile

When Liver Gets Lazy it Needs Only Jacobs' Liver Salt.

Jacobs' Liver Salt is the most natural liver tonic. Sodium sulphate and lithium stimulate and augment the natural digestive sulphates in the blood; instead of forcing it works naturally, gently, but promptly. If not up to the mark on arising, take Jacobs' Liver Salt and in an hour you feel splendid. Agreeable to take and better for your liver than calomel, and if you don't agree with us after trying it your money back at the store where you bought it. 25c. Made and guaranteed by Jacobs' Pharmacy, Atlanta.—(Advt.)

W. L. DOUGLAS

$3.50 $4.00 & $4.50 SHOES

You can save money by wearing W. L. Douglas Shoes because for 31 years he has guaranteed their value by having his name and price stamped on the sole before the shoes leave the factory. He protects you against high prices for inferior shoes and this is the reason he is the largest maker of $3.50 and $4.00 shoes in the world.

Take No Substitute.

$1,006,279 INCREASE in the sales of W. L. Douglas shoes in 1913 over 1912.

The reason for the enormous increase in the sale of W. L. Douglas shoes is because of their extra value, excellent style, easy fit and long wear.

CALL at any one of my 76 stores located in the large cities, and see for yourself the kind of shoes I am selling for $3.50, $4.00 and $4.50.

I wish to call your special attention to my low, broad heel, receding toe English Walking Boots in Tans, Gun Metal and Imported Patent, also my exclusive short vamp shoes which make the foot look smaller. W. L. Douglas conservative, comfortable shoes are also carried in all of my stores. I am confident that after a careful examination you will be convinced that it is not economy to pay from $5.00 to $7.00 for shoes any longer.

The Best $2.00, $2.50 & $3.00 Boys' Shoes in the World

INSIST UPON HAVING W. L. DOUGLAS SHOES WITH HIS NAME AND PRICE STAMPED ON THE SOLE.

If W. L. Douglas shoes are not for sale in your vicinity, order direct from factory. Shoes for every member of the family, at all prices, postage free. Write for Illustrated Catalog, showing how to order by mail. W. L. DOUGLAS, 160 Spark Street, Brockton, Mass.

W. L. DOUGLAS SHOE CO.: 11 Peachtree Street.

THE CONSTITUTION
Established 1868.
THE STANDARD SOUTHERN NEWSPAPER
Published Daily, Sunday, Tri-Weekly
CLARK HOWELL,
Editor and General Manager.
Executives: Clark Howell, Jr., Noel Robinson, Albert Howell, Jr., R. R. Black, H. W. Grady.
Telephone Main 5600.

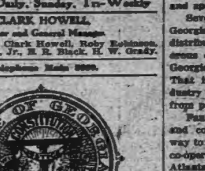

Entered at the postoffice at Atlanta as second-class mail matter.

POSTAGE RATES:
United States and Mexico.
10 to 18-page papers, 1c; 19 to 36-page papers, 2c; 38 to 50-page papers, 3c; 52 to 64-page papers, 4c.

ATLANTA, GA., May 22, 1914.

SUBSCRIPTION RATES:
By Mail in the United States and Mexico.
(Payable invariably in advance.)

	1 mo.	6 mo.	12 mo.
Daily and Sunday	60c	$3.25	$6.00
Daily	50c	2.75	5.00
Sunday		1.25	2.00
Tri-Weekly			1.00

By Carrier.
In Atlanta, 65 cents per month or 15 cents per week. Outside of Atlanta, 60 cents per month or 14 cents per week.

J. R. HOLLIDAY, Constitution Building, sole Advertising Manager for all territory outside Atlanta.

The address of the Washington Bureau is No. 1322 S Street, N. W., Mr. John J. Corrigan, Jr., staff correspondent, in charge.

THE CONSTITUTION is on sale in New York city by 1 p. m. the day after issue. It can be had: Metalling's Newsstands, Broadway and Forty-second street (Times building corner), Thirty-eighth street and Broadway and Twenty-ninth street and Broadway.

The Constitution is not responsible for advance payments to out-of-town local carriers, dealers or agents.

END OR AMEND.

The cotton exchange regulation bill that seems most certain of passage is the one formulated by Representative Lever, of South Carolina, as a substitute to the senate bill.

Lever's bill outlaws most of the features against which The Constitution, voicing the sentiment of southern millmen, farmers and cotton factors, has long protested.

The bill would force all cotton exchanges to adopt the government standard grades and to settle contracts upon the basis of commercial, and not fixed and inflexible, differences. It also bars the fulfillment of contracts with questionable grades, a favorite and damaging practice upon the New York Cotton exchange. In short, it insures, under heavy penalties, that all cotton, spot and futures, shall be bought only upon a "fair and honest contract," the simple definition recently laid down by the Vicksburg Cotton exchange.

It is not quite clear what is meant by the clause in the bill taxing future contracts, the tax to be remitted under certain conditions. No one save ignorant and rabid extremists are against legitimate future transactions, meant for hedging. That is one of the chief functions of any cotton market. If, however, this single clause contemplates undue hardship upon the farmer or the trade, we may rely upon the sound sense of leaders in house and senate to modify it.

The thing that matters most is that action should be taken at this session upon the lines of the Lever or some similar bill, to purge cotton markets of their wanton gambling and manipulative features. When cotton manufacturers and traders themselves testify that these features should be eliminated, congress cannot afford to ignore the situation.

The cotton trade, at both the producing and consuming ends, has long enough been the prey of inexcusable practices. Both today are in a state of uncertainty as to what to expect. Congress can neither afford to protract the uncertainty nor the discredited methods against which revolt is so widespread.

In a spirit of reason and scientific regulation, rather than of baiting and destruction, pure and simple, the exchanges should be put upon formal and final notice that they must amend the evils inherent in them, or end the travesty that a few of the larger ones now make of their legitimate functions.

A FARM CLEARING HOUSE.

"There is enough meat and truck in Crisp county for sale," writes Mr. L. S. Daniel, secretary of the Cordele Chamber of Commerce, "to feed the city of Atlanta and another city of the same size, in addition to supplying our home market demand." And further: "Allow me to suggest the value of a state market agent or marketing bureau. There are millions going to waste in Georgia, for the want of proper marketing."

These statements are almost incredible. At any rate they are highly suggestive. Several Georgia counties, such as Brooks and Cobb, produce an export margin of meat, but it is of sad and too common notoriety that the majority of counties, despite the progress of the past few years, still send outside of Georgia for their beef and, largely, their general food supplies.

There are, however, enough unusually prolific counties in Georgia to make this suggestion worth while.

Why should not the farming interests of Georgia, co-operating through their county and city trade boards at the start, establish in Atlanta a clearing house for all farm products somewhat similar to the Georgia Fruit Exchange, the establishment of which has meant millions to the peach and melon and apple growers of Georgia?

Several years ago the peach interests in Georgia were prostrate, owing to unbearable distribution. The Georgia Peach was a vigorous campaign, as a result of which the Georgia Fruit Exchange was established. That institution has placed the peach industry upon a firm foundation and saved it from possible extinction.

Poultry distribution is the trouble in Crisp and counties similarly situated. The one way to remedy it is through organization and co-operation. With an intelligence office in Atlanta, warehouse and refrigerating facilities at strategic points and the necessary machinery for distribution, there is no reason on earth why a pound of surplus meat or an ear of surplus corn should remain on the farms of Georgia. The cheap and quick service of the parcel post and the express company make the prospects of a farm clearing house even more assured at the start than were those of the fruit exchange.

The Constitution refers this suggestion to the Atlanta and State chambers of commerce. It is not needful at present to organize the system on an extensive scale. But if even six other counties correspond to Mr. Daniel's story of Crisp, then there is at hand the beginning of one of the most hopeful industries of the state. Such an enterprise, once launched, will stimulate production and home consumption in every Georgia county.

TAKE OFF OR KNOCK OFF.

To the last Huerta shows up as the murderously grotesque figure in opera bouffe. His latest antic, which he may have recanted by the time these words reach print, is to repudiate the authority he gave his Niagara Falls emissaries to eliminate him, should that step advance a solution.

The necessity with which both Washington and the mediators have accepted this unexpected turn, indicate they do not fear it will prove the most serious obstacle to an amicable settlement. Huerta is, in all probability, engaged in his favorite pastime of endeavoring to "save his face." When that has been done, to his own satisfaction, if not that of civilization, he will probably step down and proceed to Europe to enjoy his hoard, provided he does not fall upon the fate he metad Madero.

The humor of the situation is that Huerta should, with an air of braggadocio, proclaim his intention to stay put while Villa steadily encroaches upon the capital. If Huerta really wants to save his face, much less his neck, he had best take direction in both hands and beat a retreat before the bloody-minded Pancho is thundering at the gates of Mexico City. Villa it is who, holding a personal grudge against Huerta, declares that shooting is too dignified a mode of exit for the latter. What he proposes is that Huerta shall stretch good Mexican hemp. The punctiliousness with which Villa observes all pledges of this particular nature is convincing, if not precisely soothing to the emotions of his prospective victims.

With Huerta it has come to the stage of "take it off or knock it off." The rather clumsy way in which he is now playing the game tends to corroborate the stories of his chronic inebriety, despite the authoritative denial of Nelson O'Shaughnessy.

SAVAGERY STILL ABIDES.

The Associated Press dispatch of the race riot in Guatemala, Central America, in which more than 164 men were killed, and the conditions under which the riot occurred, remind us that plenty of portions of this hemisphere still harbor barbarity. The story runs that the fighting was between negro laborers and Indians or half-breed Indians. The provocation was an Indian girl, who had figured as the pawn in a dicing game.

Put-America below the Rio Grande is a terra incognita to the average resident of the United States. We have learned lately some of the atrocities connected with life in Mexico, and the voodoism of the West Indian islands, with its horrible sacrifices, is part of the chronicles of terror. But what else goes on in the "back countries" of these semi-civilized states, where law is weak and its instruments corruptible, we may not more than surmise.

The sterner agencies of civilization have yet much to accomplish.

THE MEXICAN WAY.

What the world may expect in the way of wholesale brutalities should civil war in Mexico go much farther is illustrated in the dispatch in which Villa calmly announces he has executed two federal generals and thirty-two of their staff officers. The dispatches assign no reason for the deed, simply citing it to show the lengths bitterness has already reached.

No better or braver fighting man than Villa has been developed by Mexico since the earlier days of Porfirio Diaz. And it begins to look that Villa is adopting some of the methods of the general. Many of Diaz's victories before his hold on the country was secure were signalized by standing up the leaders of the opposing faction against an adobe wall and perforating them with bullets. He reckoned that violence and sudden death were the one arguments that appealed to Mexicans. At any rate, these were the weapons he employed to subjugate the country and later to keep it in subjection.

After all, that seems to be the Mexican way!

LITTLE GIRL CAUSES BITTER CONTENTION BEFORE PENDLETON

No child character in the sordid tales of wicked people who have come into Judge Pendleton's court has so won the sympathies of the court officials and the courtroom spectators as little Jewel, the 7-year-old daughter of A. T. and Louise Pate, who was once more the cause of bitter contention between her parents in Judge Pendleton's court on Thursday.

Even the stern judge, who has had enough and more of life portrayed into his court to wonder the source of all tears, was touched by the case of this pretty little girl, and reprimanded her mother for allowing the child to stay up until such hours as when a grown-up one are, or should be, tucked away in bed.

Little Jewel is such a child and in such a school as no child should be and would not have allowed to pass without a story.

Her parents separated about two years ago. Since the day of separation they have waged an almost continuous fight for the little girl.

Awarded to Mrs. Pate.

The custody of little Jewel was awarded to Mrs. Pate, on the condition that the little girl was to see her father for several hours every two weeks.

Time after time, the father said in court Thursday, he went to the appointed place which was Palmer's drug store, on Peachtree and Cain streets, to see his little girl, but no little girl was there.

At length, he declared, he was forced to bring contempt proceedings against Mrs. Pate and ask the judge to force her to allow him to see his daughter.

The contempt proceedings were the cause before Judge Pendleton Thursday.

Did Not Push Case.

Judge Pendleton did not push the contempt case, but scarred the mother for keeping the little girl up at dances and other functions until late at night. The judge declared the hours which this little tot is forced to keep were later than those which he would consider necessary for his own health.

In closing the case, Judge Pendleton issued another order, to the effect that every Saturday morning at 10 o'clock little Jewel shall be taken to Palmer's drug store, where her father will meet her. She may stay with her father until 12:30 o'clock, and then must be taken back to Palmer's drug store and returned to her mother.

Mrs. Pate lives at 17 Currier street.

A. T. Pate is a street car motorman.

Best Breeds for Georgia's "Scrub" Cattle Discussed By a Breeding Expert

An interesting aftermath to correspondence between B. W. Hunt, of Eatonton, and H. T. Comer, of Macon and Screven county, as to the advisability of crossing the "scrub" cattle of this state, was published in The Constitution, is contained in correspondence between J. O. Rutherford, cashier of the Bank of Hampton, Hampton, Georgia.

The farmers of Georgia should get much light on the subject.

Mr. Rutherford's Letter.

Mr. Rutherford's letter, which follows, is self-explanatory:

Editor Constitution: On May 15 there appeared the editorial page of your good paper a communication headed "Transformed From Georgia's 'Scrubs' Into Good Beef Cattle." As some statements therein were incorrect and misleading regarding the crossing of Aberdeen-Angus cattle on our native scrubs, and as I am very much interested in the improvement of our cattle, and from the best information obtainable from the most experienced breeders in the United States, I know that there have been quite a number of Aberdeen-Angus bulls sold to the southern people this spring for the purpose of crossing on our "scrub" cattle.

For the information of the people of Georgia and the south, I kindly ask that you please print the enclosed letters.

Mr. John S. Goodwin, of Chicago, is one of the most experienced, most careful and most honorable breeders in the United States—and I might say the world—and he has an international reputation.

As the southern people are just now beginning to try the Aberdeen-Angus cattle and as there is no doubt that they stand at the very top of the purebred and as crosses (I have the records before me), I am very anxious that the people be correctly informed and then go ahead.

J. O. RUTHERFORD.

Hampton, Ga.

Letter to Goodwin.

Mr. Rutherford's letter to Mr. Goodwin follows:

"Mr. John S. Goodwin,

"Chicago Ill.

"My dear Mr. Goodwin: I am enclosing a communication between Benjamin W. Hunt and H. T. Comer, both of this state, which appeared in the Atlanta Constitution May 15.

"You see that Mr. Comer does not favor crossing the Aberdeen-Angus bulls on our various breed. Now, knowing that you are one of the most prominent and experienced and most successful breeders in the United States, I would appreciate it very highly if you would be so kind as to write me what you know of crossing, say an Aberdeen-Angus bull on our native 'scrub.'

"Sincerely yours,

"J. O. RUTHERFORD.

"Hampton, Ga."

Mr. Goodwin's Letter.

Replying to Mr. Rutherford, Mr. Goodwin takes issue with Messrs. Hunt and Comer on several points.

Mr. Comer's statement that the horns of the offspring of the Angus "black polled" cattle come out loose, in all sorts of shapes and growing at all sorts of angles, is not borne out by his personal experience, Mr. Goodwin says.

Continuing, Mr. Goodwin says:

"Ninety per cent of the half-blood Angus calves are hornless, the balance have a little or a horn, but a few do have what are called 'scurs,' which have no horn core and are seldom over half an inch to an inch in length. The same statement is true about the next sentence. The color in more than 90 per cent of the offspring of the purebred Angus bull and Grade cows is black. There may be a little white in the forehead occasionally and some white on the underline, but the latter is perfectly allowable in purebreds.

"As to the best cross being a cross between the Shorthorn and the Angus breeds, I can only refer you to the records of the International Live Stock show, held in fourteen years, the Angus and the Angus Grade have won the grand championship eleven times and all other breeds and crosses put together have won the grand championship three times. In 1909 the Angus carlots or the Grades won the grand championship at every fat stock show held anywhere in the world, and this was done in competition with Hereford and Shorthorns.

"At the International the Angus have won championships on carload lots, eleven out of fourteen years, and car-case championship, thirteen out of fourteen years.

"This does not look very much as if some other cross was a better cross than the Angus.

"As a matter of fact, there is only one beef breed in the world, and that is the Polled Aberdeen-Angus breed, and the records of the fat stock shows prove this conclusively."

DECENT BURIAL CAN'T BE GIVEN FULTON ANIMALS

Unless Fulton county is able to make some arrangement, which it doth not yet appear what it shall be, the faithful pulling horses, much dogs, spirited horses, kindly milch cows and other animals of meritorious life, upon decease, must meet the ignominious end of being deprived of decent burial.

Of course, this sad circumstance has some aspects touching upon sanitary conditions which will doubtless interest human beings enough to relieve the situation. But at present the situation is in a very unrelieved state.

The reason for all this comes through the fact that J. A. Couch, who, for some twenty years, has made it his business to see that dead animals in Fulton county have a decent laying-away in a plot of ground in the neighborhood of Center Hill, has been forced to desist from this vocation by reason of the protest of the Center Hill and other folks of the vicinity.

The city, says John Jentzen, is in position to give deceased beasts within the city limits a grand and glorious funeral pyre at the city crematory.

But animals in Fulton county and outside the city limits are urged not to shuffle off this mortal coil until further arrangements can be made.

Dr. Wu Writes on Women.

"The intellect of the American women is equal, if not superior, to that of the men," says Dr. Wu Ting-fang, late Chinese minister to the United States, in "America Through the Spectacles of an Oriental Diplomat" (Stokes). "American women are good conversationalists, and many of them are eloquent and endowed with the gift of gab. One of the cleverest and wittiest speeches I have ever heard was from a woman who spoke at a public meeting on a public question. They are also good writers, and their work shows profound insight and wide culture.

"Naturally such women cannot be expected to play second fiddle. They exercise great influence and when married 'they rule the roost.' It should be mentioned that their husbands are quite willing to accept this tacitly and gladly obey their commands without feeling that they are servants.

"I wonder how many husbands and women who complains of her husband being unruly and unpleasant to take a lesson from the ladies of America."

Thirteen Automobiles Given Away
Fill out Nomination Blank below and send to The Constitution today. It may mean a motor car for you.
Every Energetic Entry Gets a Prize

NOMINATION BLANK
In $25,270 Free Gift Campaign
Date.....
The Constitution—Gentlemen:
I nominate.....
(State whether Mrs. or Miss.)
City .....
Street No..... State.....
District No.....as a candidate in The Constitution Free Gift Campaign.
Sign .....
Address.....
This nomination blank will count 5,000 votes if sent to the Campaign Department of The Constitution. Only the first nomination blank received will count for votes. The Constitution reserves the right to reject any nomination. The name of the person making the nomination will not be divulged.

VOTING COUPON
NOT GOOD AFTER MAY 25, 1914.
The Constitution's $25,270 Free Gift Campaign
This Coupon will count 10 votes for.....
District No..... City.....
Street No..... State.....
Good for 10 votes when filled out and sent or brought to The Constitution.
Not transferrable after once received.

DAILY GRIST from the STATES POLITICAL GRIND

ANTI-SALOON LEAGUE WILL INSIST ON VIEWS OF ALL CANDIDATES

The Anti-Saloon League of Georgia is going to insist on an expression from all candidates, for congress, for the United States senate and for governor on the amendment to the constitution of the United States outlawing the liquor traffic. On March 10 the following letter was written to all candidates for congress and the United States senate:

"The organized work of the last twenty years has resulted in 71 per cent of the area, a majority of the counties and 47,000,000 of the people of this country outlawing the liquor traffic. This work can never be really satisfactory while any part of the nation is under license. Therefore, a committee of 101 from all over the nation, under the auspices of the Anti-Saloon League of America, visited Washington in December last, and through their friends had the inclosed joint resolution introduced in both houses of congress proposing an amendment to the constitution of the United States outlawing the traffic.

"The object of this letter is to ask you the following question: Will you, if elected, work, vote and use all legitimate means to have this amendment submitted to the several state legislatures for their ratification or rejection? We think it fair to put this to all the candidates in your district, and together with all answers or failures to answer will be published in the papers for the information of the voters of the district on this question. We do not ask that you personally favor the amendment, but that you will vote to refer the question to the several states to be dealt with as they see fit. Won't you kindly give us the benefit of your mail? We must publish result of this correspondence within next two weeks."

A similar letter has been written to gubernatorial candidates.

Up to the present time only seven candidates for congress have replied. No answers from senatorial candidates have come in, nor have the gubernatorial candidates as yet replied.

However, the Anti-Saloon League is going to insist on every candidate committing himself. The letters already sent out will be followed up by other letters and telegrams; and if candidates do not state where they stand on prohibition it will not be the fault of the Anti-Saloon League people. Members of the league want to know just where every candidate stands before they indorse or vote for him and nothing will satisfy an answer, one way or another, will satisfy them.

One of the most interesting of the replies received by the secretary of the league comes from a candidate for congress who stipulates that it is not for publication. The letter was given The Constitution by the secretary of the league, but the name of the candidate is omitted. He says:

Always Voted for Prohibition.

"Some days ago I received a communication signed by you and several others touching an amendment to the constitution about prohibition. I have had so much work to do I have had no time to attend to it, but it is a little strange to me that you, and others who know me in Georgia, should find it necessary to write to me on that subject. I have no doubt I have voted for prohibition oftener than any preacher in Georgia.

"I have not had time to look into the Hobson proposition; it is not before my committee, and I haven't had time to read half of the bills before my committee yet. If I can attend to the work of his own committee he does pretty well.

"Whenever the committee before which that proposition is pending reports it to the house I shall then look into the subject and try to do right about it, but I can assure you I shall take and what will be right in the premises I am unable to say, except that I have no reason to change my life-long course of voting on every proper occasion against the liquor traffic, but as a practical man I am compelled to call your attention to the fact that while it may be important for Georgia to take up the task of reforming the other states of the union, it is a correct and pertinent work for Georgians to do right now is to suppress the tiger. The burning question in Georgia seems to me is the enforcement of the law. The statement that prohibition wont prohibit is backneyed and is true only in one sense, and that is it not enforced; if it is enforced it will prohibit. I further contend that it is enforced and is as successful as the law against murder, larceny, fornication, cheating and swindling or any other of the most heinous offenses, but its effects are less easily concealed; its abuses are more apparent, and, therefore, have a more disastrous moral effect; in fact, it would be more easily enforced than any of the others. The federal government has no difficulty in finding the blind tigers and making them pay the federal revenue tax, yet people ignore the state officers and assume the state officers are incompetent to catch these blind tigers like federal officers and continually clamor to congress to extend the scope of prohibition as well as to do locally what the state officers could and should do.

"I am writing thus fully to you because you are my friend—I am not writing anything for publication. I am too busy with my own committee, and it would be impertinent for me to interfere with the business of other committees, but I am writing this letter to you because you are my friend. The causes of righteousness and temperance are so often seized upon for political purposes that I abhor the idea—I go ahead honestly and practically and do my duty as I come to it. I have no objection to your showing this letter to any of your brethren who are at all uneasy about my position, but I don't desire that it be published. The fact that I have voted some twenty-five or thirty times in my life for prohibition seems to me ought to be sufficient proof of my position without further professions or protestations.

"Hon. J. W. Overstreet, of the first district, writes:

"I am in receipt of your recent letter asking if I, if elected to congress will I work, vote for and use all legitimate means to have the amendment a copy of which you enclose, submitted to the several state legislatures for their ratification or rejection.

"I have been away from my office for several days on a campaigning tour, and that is the cause of the delay in answering your letter

RAILWAY MONOPOLY UNDER U. S. CONTROL FAVORED BY MELLEN

Mellen Says All a Railroad Can Do at Present Is to Doff Hat to Some Government Official.

DEAL WITH C. W. MORSE BLOCKED BY ROOSEVELT

The Colonel, Who Was Then President, Didn't Like Morse—Millions to Aldrich for Trolley Lines.

Washington, May 21.—An absolute monopoly of transportation under government regulations and control, was suggested by Charles S. Mellen, former president of the New Haven railroad, to the interstate commerce commission today, as a solution of the American railroad problem. "To get efficiency and economy," declared Mr. Mellen, "there must be a monopoly; and that monopoly is certain to be the United States government."

Later Mr. Mellen remarked, "Every time a railroad official comes to Washington he has to take off his hat to some government official."

Mr. Mellen appeared to have recovered entirely from his fatigue of yesterday, when he appeared before the commission today to resume his testimony. He responded to interrogatories fired at him by Chief Counsel Joseph W. Folk promptly, never hesitating a second for a word. He told at length the story of his steamship transactions with Charles W. Morse.

Mellen Saw Roosevelt.

Concerning these, Mr. Mellen explained he felt it desirable to confer with Colonel Roosevelt, then president of the United States. He told the president he had received an offer of $20,000,000 from Morse for the New Haven steamship holdings and felt inclined to accept it, because thus the New Haven would be able to turn the property into cash. Mr. Roosevelt, he said, apparently was anxious that Morse should be checked in his ambition to acquire a monopoly of steamship lines, and urged Mr. Mellen not to sell.

Mr. Mellen said at that time he was apprehensive of the enactment of a law by congress to prevent railroads from owning or controlling water lines, but he was assured by Mr. Roosevelt that, so long as the law remained as it then was, the New Haven need have no fear about its water line holdings.

As to the acquisition of New England trolley lines, Mr. Mellen said he had proceeded on the theory that transportation might better be handled on electric lines than on steam roads. He had been convinced that the diversion of much of the traffic of steam roads to electric lines would be more economical, rates lower, and service generally more satisfactory to the public.

Money to Aid Republicans.

Late in the day the witness' attention again was directed to campaign contributions made by the New Haven to the republican national committee of 1900 and 1904. He reiterated statements he previously had made.

When asked why he relinquished the presidency of the New Haven, Mr. Mellen said he "practically was fired."

Questioned by Mr. Folk as to his present business relations, Mr. Mellen said:

"I have not a dollar's interest today in the New Haven. I disposed of all my stock. I retain a little interest yet in the Boston and Maine and in the Ontario and Western."

"Why did you personally favor the consolidation of the trolleys with the New Haven?"

"Because consolidation would result in better service, lower rates and greater satisfaction to the public. I believe the public is better served by a monopoly of transportation than in any other way. I think, however, that the monopoly should be controlled and regulated by the government."

Might Have Gone to Heaven.

"What do you think railroads generally are doing about the matter?"

"I know of nothing a railroad can do now except take off its hat to some government official."

"If Mr. Morgan had not died, how far would you have gone in this dream of consolidation?"

"To heaven, I suppose."

"Didn't Morgan have more power than any state government under which you operated?"

"He never tried to exercise any such power."

"He was in control of the New England situation?"

"I can best answer that by quoting the old saying, 'Where McGregor sits, there is the head of the table.'"

"What would the meetings of the directors of the New Haven have been like without Mr. Morgan?"

"About as tame as a lot of cows without a bull."

Mr. Mellen said he was opposed to the New Haven holding and operating steamship lines.

"I always was against the plan. I was afraid of disasters on those tinder boxes."

Mr. Mellen, after testifying regarding an offer of $20,000,000 made by Charles W. Morse for the purchase of steamships owned by the New Haven, said he came to Washington and consulted President Roosevelt in regard to the matter.

Roosevelt Blocked Morse.

"Mr. Morse," he said, "had acquired practical control of nearly all the steam lines of the Atlantic coast. He wanted our holdings and I finally got a definite offer of $20,000,000 from him. I wanted to sell, but I was a great admirer of President Roosevelt and I thought a matter of that kind ought to be laid before the president of the United States. I saw him and he was anxious, apparently, that Morse should be checked in his acquisition of control of steamer lines. He urged me not to sell.

"I told Mr. Roosevelt that as it was expected the bill being prepared by Herbert Knox Smith, commissioner of corporations, would contain a clause preventing railroads from owning steamships, it would be to our advantage to accept the Morse offer. I told him I felt it was doubtful that we ought to turn down the proposition when by it we could turn our property into cash.

"Herbert Knox Smith and Commissioners Prouty and Knapp were present, having been called in by Mr. Roosevelt. Mr. Roosevelt told me, 'I can only promise you, Mr. Mellen, for myself that if you do not sell your lines I will promise you so far as I am concerned, while the law remains as it is, you shall experience no trouble from me in your ownership of what you now have.'"

Says Roosevelt Kept Faith.

"When was the bill put in by Attorney General Bonaparte?"

"I think in 1907."

"Why was the provision preventing the railroads from owning steamers left out?"

"I imagine it was because Mr. Roosevelt kept faith with us."

When Mr. Mellen took the stand, Mr. Folk, taking up the acquisition of the Rhode Island trolleys, asked Mr. Mellen:

"What assurance did Senator Aldrich give you to be transmitted to the New Haven directors?"

"I do not remember any," Mr. Mellen replied.

Mr. Mellen stated that his impression was that when Mr. Aldrich saw him at Stockbridge, he made some allusion to resuming negotiations for acquisition of the Rhode Island trolleys.

Mr. Mellen further said that the United Gas and Improvement company refused to separate the Connecticut and Rhode Island trolleys. The intimation was that the New Haven had to take the properties in both states in order to get the Rhode Island trolleys.

"Has the deficit that resulted from the purchase of the Rhode Island trolleys ever been made up?" Mr. Folk asked.

"No, but I am confident it will be," said Mr. Mellen.

"So you paid $19,000,000 or $20,000,000 for property worth about $8,000,000?"

"I do not accept your valuation of $8,000,000."

"How yo you estimate the value in a case like that?"

"When I value a purchase I consider its prospective value, what it ultimately will be worth."

From One Pocket to Another.

In explaining the purchase of the Rhode Island trolleys, Mr. Mellen said that the price paid was in debentures of the Rhode Island Security company, securities guaranteed by the New Haven railroad.

"As this was an inter-company transaction," said Mr. Mellen, "the price was perfectly immaterial. It simply was the passing of securities between the New Haven and its various subsidiaries. It was the changing of assets from one pocket to another."

Mr. Mellen declared in the Rhode Island transaction he was assisted by various members of the board of directors.

"Was there influence exerted to induce you to acquire these trolley lines?" asked Mr. Folk.

"I never have known," responded Mr. Mellen, "a large transportation matter that was not backed by influence. The fact is that in the acquisition of these electric lines, I was working toward a great principle. Sooner or later, I felt, transportation was to be electricity. I am still confident that my theory was right."

"Do you think control of that kind fair to the public?"

"The control must be such as was contemplated in New England or it must be in the hands of the government," answered Mr. Mellen with emphasis.

"You regard control by one man as a good thing?"

"That is a misnomer. No one man could control it. I had more bosses when I was president of the New Haven at a salary of $60,000, than when I was a clerk at $50 a month."

"The main force was Mr. Morgan, was it not?"

Morgan Had the Brains.

"The great force in the world is brains, and Mr. Morgan had them," replied Mr. Mellen.

"Then the control would have gone to one man?" Mr. Folk asked.

"If his brains controlled the situation he had a right to that control."

"Have you, in the light of late events, changed your views?"

"Mr. Morgan's death changed the situation."

In response to a question regarding the acquisition of certain Massachusetts trolley lines, Mr. Mellen said:

"My interest in the Massachusetts trolleys was personal. I bought them myself and paid for them with my own money. I would have lost money if the stock had gone down. It went up and I made money. I made a total of $22,500."

Concerning the control of the Joy Steamship Line by the New Haven, Mr. Mellen said:

"I didn't think it necessary to enlighten the general public regarding the purchase of the Joy line. It was supposed by the people to be an independent line."

"What were the reasons for maintaining secrecy concerning the acquisition of the Maine Steamship company?"

"I suppose," responded Mr. Mellen, "it was due to a desire to keep the matter quiet." The witness smiled broadly.

Mr. Mellen said Mr. Morse wanted the Boston freight line steamers.

"I let him have them and got $350,000 in cash. I am the only man living who ever got the cash from C. W. Morse in a business transaction."

Morse Threatened Mellen.

"Did Stevenson Taylor write you on November 26, 1907, that Charles W. Morse would proceed against you if the Joy line were not bought back?" asked Mr. Folk.

"I think I remember that. I never paid a cent to prevent Morse from taking action."

Mr. Mellen said that the Mallory line claimed that Morse took the money for the purchase of the Boston line from its funds and they threatened to bring suit to recover this diverted money.

"What amount did the Mallory line threaten to sue you for?"

"I don't recall. I heard lots of such threats and paid little heed to them. They felt, I understood, that Morse had used their funds and they were trying to follow up these funds. I simply told 'em to follow the funds as far as they liked."

"What was the Metropolitan Steamship company, of New Jersey?" Mr. Folk asked.

"I think it was the company that owned the Harvard and the Yale."

"Did anybody try to get the New Haven interested in the Metropolitan?"

"Yes, but I turned down the proposition. A Mr. Goodall, of San Francisco, and a Mr. McGovern, of New York."

"Didn't you serve on the Metropolitan board of directors?"

Morgan Didn't Like Morse.

"I laid the matter before my people and they opposed my serving as a director of the steamship line. I then insisted that my name be withdrawn. Mr. Morgan said that if I had anything to do with Morse I must break with him. I preferred to break with Morse."

A series of questions were asked by Mr. Folk to develop the New Haven's acquisition of and connection with various New England steamship lines. Some lines were acquired and almost immediately sold. Mr. Mellen denied that any of the lines were bought merely as speculations.

Referring to the control of the Merchants and Miners' line, Mr. Mellen said:

"Our purpose in obtaining this line was to get into closer touch with the southern states."

A letter from Mr. Mellen to Michael Jenks, of Baltimore, president of the Merchants and Miners, was offered by Mr. Folk. This letter showed Mr. Mellen had in mind a mortgage bond by which a line of steamers could be operated from New England points to Galveston and later possibly to San Francisco through the Panama canal. Mr. Mellen said in the letter he felt the proposed line could be operated for a time at least only at a loss, and he hesitated, therefore, to impose the line upon the Merchants and Miners' line for the benefit of the New Haven road.

"Now, what was done about that proposition?" asked Mr. Folk.

"The Panama canal act passed by the congress," responded Mr. Mellen, "prohibited railroads from owning and opering steamship lines. The enactment of that law caused the death of our proposition while it was a 'a-bornin'.'"

Mr. Mellen repeated testimony given by him before Commissioner Prouty in Boston about a year ago regarding $102,000 profit he made on the sale of New Haven stock that was turned over to him to be put on the market, so that it could be listed on the New York stock exchange.

Money for G. O. P. Campaign.

"And that was the famous $100,000 that I gave to republican campaign funds," added Mr. Mellen. "The money was sent to Cornelius N. Bliss."

"Did Mr. Meyer have anything to do with getting this money?" asked Mr. Folk.

"He had nothing to do with receiving or soliciting it. I want to say right here that that $102,000 legally was my money. I sold the stock, and was fortunate in handling it so that it made a profit. Because of being president of the road I would not take the money, and told the directors so. They authorized me to make the political contribution. At that time there was no legal or ethical objection to corporations making political contributions."

Mr. Folk showed Mr. Mellen a memorandum indicating the payment of money as campaign contributions. "I can explain that memorandum," said Mr. Mellen. "It was prepared by Mr. Kochersperger, in charge of the finances of the New Haven. I wanted to know what had been paid in political contributions in other years. That memorandum shows that in the McKinley campaign four years previously $50,000 had been contributed. Based on that, I made the same contribution to the campaign of 1906. I know nothing personally of the McKinley contribution. At that time I was pursuing my peaceful way as president of the Northern Pacific."

"According to this memorandum then" insisted Mr. Folk, "the records of the New Haven, which do not show this contribution, are false?"

"You say that, I do not. You are at liberty to form your own conclusion."

Mellen Fired From New Haven.

"Under what circumstances did you leave the New Haven?

"I was practically fired," replied Mr. Mellen. He said it was intimated by a man close to the directors that a change was considered desirable.

"As I wanted to change myself," continued Mr. Mellen, "I welcomed the suggestion."

Mr. Mellen testified that a contract was offered him, under the terms of which the New Haven was to retain his services, in an unofficial capacity, to give advice, etc., for five years at an annual salary of $20,000.

"Later," he said, "two members of the committee that had arranged for my retirement called on me and said the matter of compensation was causing embarrassment, and asked me if I would relieve them of this. I then practically made them a present of the $150,000."

Questioned more in detail as to his salary as president of the New Haven, Mr. Mellen said that at the time of his retirement it was $54,000 a year.

"I started at $50,000," he said, "and later this was raised to $60,000. When the salaries of all employees were cut 10 per cent I cut myself to $54,000."

He added that he received at the time of his retirement a lump sum of $90,000 from the Boston and Maine for acting as president of the road three years, and was given in like manner $40,000 by the Maine Central.

"Who was the man that took up with you the question of your retirement?" asked Mr. Folk.

"He was a member of the board of directors."

Mr. Mellen stated that when he became a director he bought 100 shares of the New Haven at 198.

"What was the value of these shares at the time of your retirement?"

"About par."

Reason for Wreck of Road.

Asked to give the reasons for the demoralization of the road, Mr. Mellen said that it was principally due to a large floating debt, which was caused in great measure by the West Chester transactions, the Boston and Maine purchase, bad investments, the general feeling in New England, and the large expense of improvements to the Grand Central station.

Mr. Mellen said that he attended many of the stockholders' meetings and that little interest was shown in the financial transactions of the road by the holders of its shares. He said he often had to get up and talk just to use up time. The attendance, he said, was generally only about one hundred.

"Did the people of New England show any opposition to the general consolidation plan you have spoken of?"

"Not outside of Boston."

"What was done in Boston?"

"Well, you know, they threw the tea overboard and history repeated itself. Boston 'dumped' everything. Boston is the home of the 'anti.'"

"Boston people are thinking people, are they not?" asked Mr. Folk.

"Yes, but they do not think as other people think."

"What was the reason of the unpopularity of the New Haven?"

"The New Haven was a monopoly from its inception. For years it had been the general impression that it controlled the situation in Connecticut and the load of sentiment coming down from the old times could not be removed. I believe that the things done by the New Haven, if they had been done by a more popular concern, would have been approved."

"Did you have any relations with public officials?"

"I always tried hard to keep away from them. And I want to say there is not so much effort on the part of railroads to have relations with elected officials as there is on the part of those officials to have relations with the railroads. I think if an absolutely unscrupulous person were at the head of a large railroad and had the knowledge, ability and wherewithal, he could accomplish almost anything. To get efficiency and economy there must be a monopoly, and that monopoly is certain to be the United States government."

His Salary of $60,000 Too Much.

"Do you think your salary of $60,000 was too much?"

"Yes, I do. I think $35,000 is enough for any railroad president, and if he hasn't the ability to live on that he ought to go somewhere else."

"Why didn't you start that reform yourself?"

"Well, I thought I was entitled to what others were getting when I was given the $50,000. I never asked for the raise to $60,000 and even protested against it."

Mr. Mellen said he firmly believed that Mr. Morgan, had he lived, could have funded the floating debt. He declared that it would take $100,000,000 to do this.

"In the legislative work did you not have agents in different states?"

"Yes, we had some."

Mr. Mellen said that General Brayton was the legislative agent in Rhode Island and to the best of his recollection he was paid $6,000 or $7,000 a year. He said that the money used in Rhode Island generally was to help in electing candidates for office.

"What did General Brayton do for you in return for this $6,000 or $7,000 a year?"

"The money was not so much for what he did as to prevent him from doing certain things. We wanted to be let alone."

"General Brayton was called the blind boss of Rhode Island, was he not?"

"Yes."

"Did you ask for any explanation?"

"Comparatively none."

The legislative agent in Connecticut, Mr. Mellen said, was "J. Henry Rhorback."

"Who looked after the interests in New York?"

"I probably did most of that myself. Our interests there were not so very large. The big New York corporations already looked after things affecting them in that state and we hid under their shadow."

The hearing was adjourned until 10 o'clock tomorrow morning, Mr. Folk announcing that he had only a few more questions to put to Mr. Mellen.

SEABOARD LINE TIED UP BY BURNING OF TRESTLE

Americus, Ga., May 21.—(Special.)—All schedules upon this division of the Seaboard are disarranged this afternoon by the burning of Flint river trestle, twenty miles east of Americus. The fire started this morning and nearly one hundred feet of the trestle there has been destroyed. The fire was extinguished late this afternoon and a temporary crosstie structure will permit passage of passenger trains tonight or early tomorrow morning.

Firemen Make Record.

Cordele, Ga., May 21.—(Special.)—The Cordele fire department made a record of responding to three alarms within less than a day's time yesterday. Each of the fires was in the negro residence section and three houses were destroyed, entailing a loss of several thousand dollars.

TANGO IN MACON STREET ENDS GEORGIA JUBILEE

Historical Pageant and Better Babies' Contest Also Feature Day.

Macon, Ga., May 21.—(Special.)—The first annual Georgia jubilee came to a close here tonight with a masquerade tango party on Cherry street, right in the heart of the business district of the city. Society was out in force, and occupied specially-constructed boxes erected on the edge of the sidewalks. Several hundred persons, all masked, participated in the dancing. Two bands furnished music.

The historical pageant showing the attack and defense of Fort Hawkins was the big event of the day, 15,000 people gathering at Coleman's Hill to witness it. The Indian braves, headed by Tecumseh, the settlers and their wives and children, the Indian squaws and papooses and the soldiers were shown in the costume of 100 years ago. Following the pageant the school children gave a playground festival on the Mulberry street parks.

In the better babies contest, which closed today, James D. McLucas, Jr., 1022 Second street, the 4-year-old son of Mr. and Mrs. J. D. McLucas, was awarded a gold medal for being a perfect baby. In the better babies contests held throughout the United States, in which 100,000 babies have been tested, only thirteen have been found to be perfect. One perfect one out of the 108 examined in Macon is a good record, says Mrs. Anna Steese Richardson, of New York, in charge of the contest.

Twins, Robert and Richard Cheatham, scoring 97.5 and 98.5 per cent, were given bronze medals for being the best twins entered.

The best girl entered was Lila Louise Hatcher, aged 8 months, of Log Cabin Heights, scoring 99.5 per cent. The prize for the best rural baby, a bronze medal, went to Carolyn Winston Vance, aged 20 months, on a score of 99.5.

Tift Packing House.

Tifton, Ga., May 21.—(Special.)—The packing house of the Tift County Truck Growers' association opened for business Monday, Mr. W. S. Harlan, manager, in charge. Every day this week truck has been brought to the packing house and has been promptly graded, packed and shipped. Cucumbers and Irish potatoes are practically all the truck moving out with a few squashes and beans.

HE FORCIBLY OPERATED ON WIFE'S ASSAILANT

Greensburg, Pa., May 21.—Dr. Martin E. Griffith, of Monessen, Pa., was convicted here today of voluntary manslaughter in having caused the death of William J. Robinson, a Pittsburg music teacher. Testimony for the defense was that Dr. Griffith had forcibly operated on Robinson, whom he alleged had assaulted Mrs. Griffith in her home.

Commission Enjoined.

Cordele, Ga., May 21.—(Special.)—By the verdict of a jury in Crisp superior court yesterday afternoon the Cordele bond commission is permanently enjoined from locating a ward school on a site selected by them for the erection of a school for Northern Heights, for which bonds in the amount of $10,000 were voted about two years ago. Citizens brought the suit against the commission on the ground that the site selected by them was not included in the original Northern Heights.

Electrical Fixtures, Store Fixtures, Brass and Art Goods

On Sale Without Regard to Cost

Before the end of next week we shall be compelled to move all goods and fixtures left in our Art store.

All of the store, office and electrical fixtures will be sacrificed without regard to cost.

A handsome Vernis-Martin Cabinet, worth $100, is on sale at $45; a Gold Cabinet, worth $63.50, is on sale at $30.

A large and handsome Bronze figure of "Labor," worth $100, is on sale at $30.

One large Bronze head, "Woman with Rose," worth $75, is on sale at $20.

Quite a lot of Brass Goods, Desk Fans and miscellaneous pieces must be moved, and prices have been reduced so they will go quickly.

Call and let us show you what fine values we are offering.

Write for diamond booklet and 160-page illustrated catalogue for 1914.

MAIER & BERKELE, Inc.
Gold and Silversmiths
31 Whitehall St.
Established 1887.

Everybody Sing
The Prettiest Waltz Song—Just Out
"Dear Old Atlanta Town"
For sale at the Kress Stores or send 10c to C. DORR, 1110 Empire Building, and copy will be sent.

Some men, from a clothes standpoint, have the "regular" or normal figure; some are short, stout men; some short but not exactly stout; some very slender.

Our designers know every one of these types; and they get up models suitable for all, and we make the clothes to fit.

Find your size at our dealer's store.

Hart Schaffner & Marx
Good Clothes Makers

Sold in Atlanta by
Daniel Bros. Co.

Arrow Shirt Suits

A combination of a perfectly comfortable pair of Drawers and a perfectly comfortable Overshirt.

An ideal garment for athletes, golfers, tennis players, travelers and the population in general who appreciate real downright comfort.

We have them in white oxford, with the collars attached, at $2, and in neat patterns, without the collar, at $2.50.

Cloud-Stanford Co.
The Shop of Quality — 61 Peachtree

Turn Your Shirt Tails Into Drawers

What Good Are Shirt Tails Anyway?

IN OLUS the outside shirt and underdrawers are one garment. This means that the shirt can't work out of the trousers, that there are no shirt tails to bunch in seat, that the drawers "stay put," to say nothing of the comfort and economy of saving a garment. OLUS is coat cut, opens all the way down—closed crotch, closed back. See illustration. $1.50 to $10.

For golf, tennis and field wear, we recommend the special attached collar OLUS with regular or short sleeves. Extra sizes for very tall or stout men.

OLUS one-piece PAJAMAS for lounging, resting and comfortable sleep. Made on the same principle as OLUS Shirts—coat cut, closed back, closed crotch. No strings to tighten or come loose. $1.50 to $8.50.

Ask your dealer for OLUS. Booklet on request.

PHILLIPS-JONES COMPANY, Makers
Dept. N 1199 Broadway, New York

FINEST DENTAL WORK

There's no finer dental work done anywhere than by the Atlanta Dental Parlors. We have the largest and best equipped dental office in the city.

Out of town patients given prompt attention.

ALL WORK GUARANTEED

Gold Crowns, $4.00 Bridge Work, $4.00 Set of Teeth, $5.00

ATLANTA DENTAL PARLORS
DR. C. A. CONSTANTINE, Prop.
Cor. Peachtree and Decatur Streets Entrance 19½ Peachtree Street

Maximum Efficiency

With minimum ice consumption is our aim in buying our Refrigerator stock. Our line is absolutely complete and we can furnish you any size box on short notice.

Special for One Week

A full 75-pound King Bee Refrigerator, either glass or porcelain-lined, absolutely sanitary and up-to-date. Regular price, $50 **$37.50**

An Oil Stove Is a Perfect Joy in Summer

They radiate so little heat; can be placed anywhere it is coolest. They are ideal for the coming season, and are specially adaptable for use in the summer house or camp.

Come in and let us give you a lesson on keeping cool while cooking in the summer time. We carry in stock one, two and three-burner stoves, with or without cabinets; and you can buy these with or without ovens.

Our King Bee line has many points of superiority over any other oil stove on the market.

KING HARDWARE CO.
Agents for Fairbanks Scales
FIVE STORES IN ATLANTA
53 Peachtree, 122 Decatur, 442 Marietta, 87 Whitehall, 252 Peters

Sports

CRACKERS DROP TO FIFTH PLACE

Edited By DICK JEMISON

MOTORCYCLES RACE MARATHON TONIGHT

Six-Cylinder Auto to Circle Track—Britt Craig, of The Constitution, to Be Mechanician.

Several very attractive features have been arranged by the management of the local Motordrome for the fans Friday night, and plenty of thrills are promised those that attend.

Standing out in front of the daring things that will be pulled off by the management will be the attempt by W. O. Edgor to ride his big six-cylinder Marmon around the track. When it is considered that at least sixty-five miles per hour must be developed by Edgor before he can hope to get on the track, it can be seen that this is certainly a dare-devil attempt on the part of Edgor. Edgor will also carry a mechanician with him on his hair-raising ride, and it will be Britt Craig, of The Constitution, also a very dare-devilish young man.

Then there will be the 26-mile Marathon race that will be pulled off. The distance that will be covered in this race is 26 miles and 385 yards, a total of 160 laps that the riders will have to make. All of the ten riders that are at the track now will appear in this race.

The evening's entertainment will open with a race against time by Morty Graves, riding an eight-valve Indian. Graves will attempt to smash his own world's record for one mile, which is at the rate of 94½ miles an hour.

The first event will start promptly at 8 o'clock, and the races will be pulled off in fast order from then on.

STATE PREP TRACK MEET AT TECH TODAY

The first Georgia state interscholastic track meet ever held locally will commence this afternoon at Grant field under the direction of the athletic authorities of Georgia Tech.

Starting promptly at 3:30 o'clock, seven qualifying events will be held. They are as follows: 100-yard dash, shot put, 220-yard dash, broad jump, low hurdles, high jump, high hurdles.

The other events that will be held Saturday afternoon, besides the finals in the ones named above, are as follows: Half-mile run, pole vault, hammer throw, 440-yard dash, mile run and the relay race.

The schools that will be represented in the meet are as follows: Donald Fraser, Sixth District A. & M., Second District A. & M., Toccoa High school, G. M. A., Reinhardt college and the Ninth District A. & M. The team scoring the greatest number of points will receive a silver loving cup.

DEAN OF GOLFERS STILL WINNING IN METROPOLITAN

Englewood, N. J., May 21.—At the conclusion of the second round of match play in the Metropolitan amateur golf championship tournament today all favorites except Dwight Partridge, formerly of Yale, were among the surviving eight. Walter J. Travis in the morning defeated J. M. Rhett, Garden City, 2 up, 1 to play, and this afternoon won from Gardiner White, 3 up and 2 to play. Travis played out the bye holes for a card of 73, which equals the best score turned in so far in the tourney.

Oswald Kirby also won both of his matches today, but in the second he was carried to an extra hole by C. E. Vanvleck, of Baltusrol.

Findlay S. Douglas, Apawamis, is another promising candidate for the championship.

George V. Brokaw, the Garden City expert, and Max R. Marston, of Baltusrol, last year's eastern interscholastic champions, also are considered to have good chances. The other three survivors are Gilman P. Tiffany, of Powelton, N. Y.; Roy D. Webb, of the local club, and Percy Platt, of the New York Golf club.

COLLEGE GAMES

Mercer 6, Tennessee 3.

Macon, Ga., May 21.—By defeating Tennessee today by the score of 6 to 3 Mercer finished the season in second place in the S. I. A. A. Two of Coach Heisman's all-southern selections proved worthy the honor. Hunt, for Mercer, went in in the fourth inning and Tennessee scored no more. Thomason secured four hits out of five times up.

Score by innings:		R.	H.	E.
Mercer	111 010 20x	6	8	2
Tennessee	021 000 000	3	10	7

Batteries—Stevens, Hunt and Clements; Dawson and Keith.

Beck & Gregg Play Jonesboro.

Saturday afternoon, the fast Beck & Gregg Hardware company's baseball team will journey down to Jonesboro to meet the fast team of that city.

The Beck & Gregg boys are fast rounding into form, and with the addition of Keeler and Baxter, pitchers, and Clark, catcher, will have one of the best teams that can be found around Atlanta.

They are open for challenges from any team. Anyone wishing games can write Ed Coffey, care Beck & Gregg Hardware Co., or call Bell phone, Ivy 2010, Atlanta phone 1280.

STANDISH

A New ARROW COLLAR 2 for 25¢
Cluett Peabody & Co. Inc. Makers

Panamas Cleaned, Best Work. BUSSEY, "The old hat man" 28½ Whitehall.

Everybody Sing
The Prettiest Waltz Song—Just Out
"Dear Old Atlanta Town"
For sale at the Kress Stores or send 10c to C. Dorr, 1110 Empire Building, and copy will be sent.

Pelicans Swamp Crackers; Price Wild and Hit Hard; Efird Shows Good Form

By Sam L. Gilbert.

New Orleans, La., May 21.—(Special.) The Pelicans got to Gil Price in the third and fourth innings and when the dust had cleared ten runs were chalked up on the scoreboard.

Efird went to the rescue and permitted but one more tally, but as Buck Weaver pitched fairly well, it was a pipe for the Pelicans to crunch the crippled Crackers, 11 to 3.

Price was given a one-run lead to rest upon in the second inning when a pass to Long, Holland's scratch hit, Jennings' sacrifice and Eibel's sacrifice fly flung a tally across the rubber.

Price appreciated it very little, it appeared, for after blanking the Birds of hits and runs for two rounds, he ran into a rough house in the third and ruin in the fourth.

Noisy Bob Higgins fractured the coagulated aqua in the third by hitting to center, and Weaver sacrificed. Hendryx tripled and when Starr sacrificed our boys had Price's angora, meaning two runs and the lead.

He soaked Sylvester on the shin and then made a wild pitch. He passed Burns, and Lindsay's single brought in the pinked one.

Stole All but Uniform.

The league leaders fairly slaughtered Price in the fourth and stole every corner except first. Munch frisked himself afterward to see whether they hadn't swiped his pretty gray uniform, but the five burglaries committed weren't all his fault. Price was unsteady, believe us, and it all happened after two were down.

Barbare skied to Holland to start. Then Higgins singled and Weaver raised to Welchonce. A wild pitch helped Higgins to second. Hendryx walked and he and Higgins made a daring double steal. McConnell booted Starr's roller and Noisy Bob scored. Starr on first and Hendrix on third did another dual pilfer, the latter getting home when Jennings held the ball helplessly after pulling down Munch's high heave.

Sylvester was again bumped by the ball and Burns larruped Starr in with a lulu. Lindsay's three-bagger sent in two, and after a Northen had hit and purloined second, Barbare's safe shot tallied a couple more.

Efird celebrated his debut on the hill at this stage by executing a wild pitch with grace, but after McConnell's second miscue had given Higgins life. Hig was the eleventh batter up in the fourth. Higgins loafed laughingly down toward second and was retired.

A double by Sylvester and Northen's single gave New Orleans a final run in the sixth.

Chance in Fourth.

The Crackers cluttered up the bases in the fourth on a hit and two passed balls, but Munch fouled out to Sylvester. McConnell's single and Kircher's double in the seventh failed to produce results, and Welchonce's high one to Northen was the finish.

The Smithies had better luck in the eighth, when Holland doubled and scored on Jennings' single. Eibel walked and Munch doubled, scoring Jennings.

Only three Crackers batted in the ninth, and Welchonce, among them, whiffed for the second time of the day. Not an attempt was made by a Cracker to steal. Jennings, Holland and Kircher did most of the hitting for the visitors, while Hendryx, with three hits and three swipes, was the big bear for the Birds.

Flanagan's illness hurts the team. He is confined to his bed at the DeSoto hotel, and has fever. Holland did very well at third, and Kircher filled Flanagan's boots nobly at that.

The jinx hovered round before the game, for Catcher Dunn was badly beaned during batting practice, and the scalp wound bled considerably, though Joe wound a handkerchief around his head and coached as though he [illegible]

The Box Score.

ATLANTA—	ab.	r.	h.	po.	a.	e.
McConnell, 2b.	4	0	1	0	4	2
Kircher, rf.	5	0	2	2	0	0
Welchonce, cf.	5	0	0	2	0	0
Long, lf.	4	1	1	1	0	0
Holland, 3b.	4	1	2	1	3	0
Jennings, ss.	3	1	2	2	2	0
Eibel, 1b.	1	0	0	14	1	0
Munch, c.	4	0	1	1	0	0
Price, p.	0	0	0	0	1	0
Efird, p.	2	0	0	1	2	0
Totals	32	3	9	24	14	2

NEW ORLEANS—	ab.	r.	h.	po.	a.	e.
Hendryx, cf.	3	2	3	3	0	0
Starr, 2b.	4	1	0	0	3	0
Sylvester, 1b.	3	3	2	12	0	0
Burns, lf.	4	1	1	2	0	0
Lindsay, 3b.	3	1	2	0	5	0
Northen, rf.	3	1	1	1	0	0
Barbare, ss.	4	0	1	2	2	0
Higgins, c.	4	2	2	7	0	0
Weaver, p.	3	0	0	0	4	0
Totals	33	11	12	27	14	0

Score by innings:		R.
Atlanta	010 000 020	3
New Orleans	003 701 00x	11

Summary—Ten runs seven hits off Price in 3 2-3 innings, 1 run 5 hits off Efird in 5 1-3 innings; three-base hits, Hendryx, Lindsay; two-base hits, Kircher, Holland, Munch, Sylvester; sacrifice hits, Jennings, McConnell, Weaver, Starr; sacrifice fly, Eibel; stolen bases, Hendryx 3, Northen 2, Higgins, Starr; double plays, Weaver to Lindsay to Barbare to Sylvester, McConnell to Jennings to Eibel; struck out, by Weaver 4, Efird 1; bases on balls, off Weaver 1, Price 2; wild pitches, Price 2, Efird; hit by pitched ball, by Price 2, (Sylvester 2, Northen); first base on errors, New Orleans 3; left on bases, New Orleans 6, Atlanta 10. Time, 1:45. Umpires, Kellum and Breitenstein.

Billies 9, Turtles 5.

Montgomery, Ala., May 21.—Montgomery defeated Memphis today, in the opening game of the series, by batting Merritt hard. The score was 9 to 5. Goulait, who relieved Merritt in the third inning, pitched good ball. East, for Montgomery, was wild and was relieved by Nelson in the fifth inning. The fielding features went to McDermott, Elwert, Knaupp and Hollander.

MEM.	ab.	r.	h.	po.	a.	MONT.	ab.	r.	h.	po.	a.
Allison,cf	2	0	2	1	0	Holl'er,2b	4	2	3	6	7
Coyle,lf.	4	1	0	0	0	Shaw,rf..	5	2	3	0	0
Shan'y,ss	3	1	0	3	2	Daley,lf..	4	1	1	2	0
Mullen,2b	4	1	2	4	5	Sned'r,1b	4	1	1	13	0
Wilson,rf	4	0	0	3	0	Elwe't,3b	3	0	0	1	3
M'D'r't,3b	4	0	1	2	0	Jant'n,cf	4	1	1	3	0
GMer't,1b	4	0	0	7	1	Knaupp,ss	4	1	2	4	4
Schiel,c..	3	1	0	4	4	Dona'e,c.	3	2	3	4	3
H.Mer't.p	1	0	0	0	1	East,p...	2	0	1	0	1
Goulait,p	2	1	2	0	1	Nelson,p.	2	0	1	0	0
Totals	31	5	7	24	14	Totals	35	9	14	27	18

Score by innings:		R.
Memphis	100 220 000	5
Montgomery	206 000 01x	9

Summary: Errors, Shanley 1, Snedecor 1, H. Merritt 1, Shaw 1, Knaupp 1; two-base hits, Allison, Daley, Donahue; three-base hit, Nelson; sacrifice hit, Elwert; stolen bases, Hollander, Shaw, Daley; double play, Knaupp to Snedecor; bases on balls, off East 2, off Nelson 3, off Goulait 1; left on bases, Memphis 6, Montgomery 5; hit by pitcher, by East (Shanley); hits, off Merritt 10 with 8 runs in 3 innings, off Goulait 4 with 1 run in 5 innings, off East 5 with 5 runs in 4 1-3 innings, off Nelson 2 with 0 runs in 4 2-3 innings. Time, 1:55. Umpires, Kerin and Fifield.

Gulls 4, Lookouts 2.

Mobile, Ala., May 22.—Mobile won the opening game of the series from Chattanooga this afternoon, score 4 to 2. Boyd was wild and hit hard and timely, while Hogg kept the hits off him scattered. A rally was made by the visitors in the ninth, when three hits were made and they scored a run, but ended when Ens, pinch-hitting, lifted a fly to Miller.

MOB.	ab.	r.	h.	po.	a.	CHAT.	ab.	r.	h.	po.	a.
O'Dell,2b	4	0	1	1	2	Joh's'n,lf	4	0	0	1	0
Perry,3b.	3	0	1	4	2	Balenti,ss	4	0	0	2	4
Kirby,rf..	4	0	0	3	0	Jac'b'n,cf	4	0	1	3	0
Lord,lf.	4	1	1	5	0	M'Co'k,rf	3	1	1	0	0
Schm't,c.	3	0	1	1	2	Coyle,1b.	4	1	2	10	1
Cal'n,1b.	4	0	2	7	0	Flick,2b..	4	0	0	2	5
Miller,cf.	2	1	1	2	0	Graff,3b..	3	0	1	1	2
Dob'rd,ss	2	1	1	4	3	Grah'm,c	4	0	2	4	2
Hogg,p..	3	1	0	0	6	Boyd,p..	3	0	1	1	3
						*Ens	1	0	0	0	0
Totals	28	4	9	27	18	Totals	34	2	9	24	18

*Hit for Boyd in ninth.

Score by innings:		R.
Mobile	031 000 00x	4
Chattanooga	010 000 001	2

Summary: Errors, Calhoun 1, Miller 1, Graham 1; three-base hit, Lord; two-base hit, Perry; sacrifice hit, Perry, Miller; sacrifice fly, Graff; stolen bases, Schmidt, Miller, Coyle; double plays, Graham to Coyle, Graff to Flick to Coyle; struck out, by Hogg 1, by Boyd 1; bases on balls, off Boyd 7; hit by pitcher, by Hogg (McCormick); wild pitch, Boyd; passed ball, Graham; left on bases, Mobile 9, Chattanooga 6. Time, 1:50. Umpire, Rudderham.

Barons 2, Vols 1.

Birmingham, Ala., May 21.—Nashville lost the opening game here this afternoon to the local club, the score being 2 to 1. For the first five innings Berger, who was on the mound for the visitors, did not yield a hit, but in the sixth the local batters secured two and made them count for two runs, enough to win the game.

BIR'M.	ab.	r.	h.	po.	a.	NASH.	ab.	r.	h.	po.	a.
M'D'd,2b	4	0	0	0	2	King,lf..	4	0	2	2	0
Marc'n,2b	4	1	1	1	3	Will'a,3b.	4	0	1	1	1
Stew't,cf.	2	1	0	4	0	Calla'n,cf	3	0	1	0	0
Knis'ly,rf	3	0	2	2	0	Sloan,rf..	4	1	2	2	0
Magee,lf.	3	0	0	2	0	Gibson,c.	4	0	1	12	0
Covg'n,1b	3	0	0	8	1	Hem'y,2b	3	0	1	2	1
Ellam,ss.	3	0	0	3	1	Paulet,1b	4	0	1	4	0
Trag'er,c	3	0	0	7	3	Lind'y,ss	3	0	0	1	1
Brown,p.	3	0	1	0	2	Berger,p.	3	0	0	0	0
Totals	27	2	4	27	11	Totals	32	1	9	24	3

Score by innings:		R.
Birmingham	000 002 00x	2
Nashville	000 100 000	1

Summary—Errors, Ellam 1, Tragessor 1, Brown 1, Williams 1; two-base hit, King; three-base hits, Kniseley, Sloan; stolen bases, Callahan, Hemingway, Paulet, Marcan; sacrifice hits, Stewart, MaGee, Hemingway; bases on balls, Berger 2, Brown 1; left on bases, Birmingham 6, Nashville 6; hits off Brown 9, Berger 4; struck out, by Berger 10, Brown 7. Time 1:50. Umpires, Chestnutt and Pfenninger.

SOUTH ATLANTIC

Foxes 2, Gamecocks 2.

Score by innings:		R.	H.	E.
Columbus	000 000 210	3	3	0
Columbia	000 001 010	2	8	2

Batteries—Hawkins and Krebs; Gardin and Chalker. Time, 1:32. Umpire, Vitter.

Indians 2, Scouts 1.

Score by innings:		R.	H.	E.
Jacksonville	000 000 100 000	1	7	4
Savannah	100 000 000 001	2	12	1

Batteries—Pearson and Campfield; Cheney and Smith. Time, 2:10. Umpire, Lauzon.

Gulls 3, Babies 2.

Score by innings:		R.	H.	E.
Albany	110 000 000	2	4	2
Charleston	200 000 001	3	10	2

Batteries—Williams and Wells; Eldridge and Marshall. Time 1:53. Umpire, Pender.

Tourists 6, Peaches 5.

Score by innings:		R.	H.	E.
Macon	120 000 020	5	7	1
Augusta	030 100 002	6	11	2

Batteries—Villason, Voss and Bashorn; Neyenhouse and Wallace. Time, 2:14. Umpire, Moran.

GEORGIA LEAGUE

Thomasville 3, Brunswick 2.

Score by innings:		R.	H.	E.
Brunswick	000 000 101	2	5	2
Thomasville	000 003 00x	3	9	1

Batteries—Stewart and Shuman; Marbet and Dudley. Umpire, Gentle.

Waycross 6, Cordele 0.

Score by innings:		R.	H.	E.
Cordele	000 000 000	0	2	2
Waycross	303 000 000	6	5	1

Batteries—Fillingem and Eubanks; Warwick and Coveney. Umpire, Brewer.

Valdosta 9, Americus 7.

Score by innings:		R.	H.	E.
Valdosta	101 204 010	9	12	1
Americus	002 002 202	7	11	5

Batteries—Anderson and O'Brien; Pratt. McLain and Manchester.

Walker a Benedict.

New Orleans, La., May 21.—Pitcher "Dixie" Walker, a member of the Pelican hurling staff, eloped last night with Miss Mary Landou, a New Orleans girl. Walker expects to settle down here soon and make New Orleans his home.

AMERICAN LEAGUE

White Sox 5, Red Sox 3.

Boston, May 21.—Chicago won the first game of the series from Boston today, 5 to 3. The batting of Chase, who made four hits, one a triple, in four times at bat, and of Demmitt, figured largely in the White Sox's victory.

Score by innings:		R.	H.	E.
Chicago	000 102 001	5	9	1
Boston	000 002 000	3	7	3

Batteries—Benz, Russell and Schalk; Johnson, Leonard and Cady. Time 1:47. Umpires, Chill and Sheridan.

Tigers 6, Athletics 4.

Philadelphia, Pa., May 21.—The biggest crowd of the season at a baseball game here saw Detroit defeat Philadelphia today, 6 to 4. A delegation of fans from Shamokin, Pa., presented Covaleskie with a diamond locket and Strunk with a bouquet, while Burns, a Philadelphia boy, received a diamond scarf pin, it being his first game here as a major leaguer. Burns hit a home run off Plank in his first time at bat.

Score by innings:		R.	H.	E.
Detroit	112 001 000	6	13	1
Philadelphia	004 000 000	4	9	1

Batteries—Covaleskie, Cavet and Stanage; Plank, Shawkey, Bressler, Pennock and Schang. Time 2:12. Umpires, Dineen and Connolly.

Senators 5, Browns 4.

Washington, May 21.—Washington continued its winning streak today by taking the first game of the series with St. Louis, 5 to 4. In the end of the ninth, with the score 4 to 4 and two out, Moeller on second started for third and scored when Ware threw wild. Washington had tied the score in the seventh when Baumgardner forced in a run.

Score by innings:		R.	H.	E.
St. Louis	102 100 000	4	7	1
Washington	200 100 101	5	8	2

Batteries—Weilman, Baumgardner and Agnew; Boehling and Henry. Time 2:10. Umpires, O'Loughlin and Hildebrand.

Yanks 5, Naps 2.

New York, May 21.—New York won the first game of its series from Cleveland here today 5 to 2. Collamore was hit freely in the early innings, the locals winning the game by scoring three runs in the third on hits by Maisel, Hartzell and Williams, a pass to Walsh and errors by Lajoie and Olson.

Score by innings:		R.	H.	E.
Cleveland	000 101 000	2	8	3
New York	113 000 00x	5	7	0

Batteries—Collamore, Mitchell and Bassler; Fisher and Gossett. Time, 1:56. Umpires, Egan and Evans.

NATIONAL LEAGUE

Doves 2, Cubs 1.

Chicago, May 21.—Boston won the first game of the series today, 2 to 1. In the first inning Johnny Evers, who made his local debut as captain of the visitors against his former teammates, walked and scored on Maranville's triple.

Score by innings:		R.	H.	E.
Boston	100 010 000	2	8	1
Chicago	000 100 000	1	8	1

Batteries—Tyler and Gowdy; Cheney, Smith and Bresnahan. Time, 1:52. Umpires, Klem and Hart.

Reds 8, Dodgers 4.

Cincinnati, May 21.—Ragon had one bad inning, when Cincinnati scored seven runs, enough to win from Brooklyn today. The final score was 8 to 4. The second inning proved Brooklyn's undoing, Ragon in this inning giving four bases on balls, which, with four hits, one of them a three-base drive, netted the locals seven runs. After that Ragon pitched good ball.

Score by innings:		R.	H.	E.
Brooklyn	000 001 210	4	7	2
Cincinnati	070 000 10x	8	8	0

Batteries—Ragon and Erwin; Ames, Rowan and Clark. Time, 1:46. Umpires, Orth and Byron.

Pittsburg 6, Phillies 2.

Pittsburg, May 21.—Pittsburg today won the opening game with Philadelphia, 6 to 2. Mitchell starred with a single, double, triple and a walk. Leonard, a recruit, filling Mowrey's place at third, scored from first on the hit and run plan when Wagner singled to center in the first. In the second inning Pittsburg failed to get a run on four successive hits.

Score by innings:		R.	H.	E.
Philadelphia	100 010 000	2	10	0
Pittsburg	102 003 00x	6	15	0

Batteries—Mayer, Alexander and Dooin; Harmon and Gibson. Time, 1:41. Umpires, Rigler and Emslie.

Cards 8, Giants 4.

St. Louis, May 21.—St. Louis, through excellent base running and timely hitting, and through New York's loose fielding, overcame a three-run lead New York secured in the first inning and won from the champions, 8 to 4, today. Huggins was banished for disputing a decision by Umpire Eason in the third inning.

Score by innings:		R.	H.	E.
New York	300 000 100	4	4	3
St. Louis	001 040 21x	8	12	2

Batteries—Fromme, Demaree, Wiltse and Meyers; Doak, Sallee and Snyder. Time, 2:26. Umpires, Eason and Quigley.

QUERIES ANSWERED

Under this year, the sporting editor will endeavor to answer all questions pertaining to all branches of sports.

Dick Jemison, sporting editor The Constitution: In Tuesday's game between Chicago and Philadelphia, Lavender was taken out of the box in the seventh to allow a pinch hitter to hit for him. The score was 1 to 0 in favor of Philadelphia at the time, the Cubs finally winning 6 to 1. Who gets credit for the victory, Lavender or Cheney?
J. L. G.

Cheney, for when the pinch hitter was substituted, Lavender was out of the game.

Dick Jemison, sporting editor The Constitution: Is the Camnitz pitching for Columbus in the Sally league a relative of the Pittsburg twirler, Howard Camnitz?
L. M. J.

I am under the impression that he is a first cousin.

Dick Jemison, sporting editor The Constitution: 1. What colleges compose the S. I. A. A.? 2. How many teams in the S. I. A. A. did Georgia play and how many games did she win? 3. How many teams in the S. I. A. A. did Tech play and how many did she win?
P. M.

1. Auburn, Howard, Alabama, Florida, Georgia, Tech, Mercer, Central Kentucky, Kentucky State, Louisville, Tulane, Mississippi A. & M., Mississippi college, University of Mississippi, Millsaps, Citadel, Charleston, Clemson, Wofford, Chattanooga, Tennessee, Vanderbilt, Sewanee, Texas A. & M. 2. Fourteen, winning 12 and losing 2. 3. Fifteen, winning 8 and losing 7.

Dick Jemison, Sporting Editor The Constitution: Catcher drops the third strike, but batter is put out by throw to first. First baseman gets a put-out, catcher gets an assist. Should the pitcher get a strike-out?
W. T. H.

Yes, the pitcher gets a strike-out, the play being similar to a passed ball. It is an identical play, if there was a man on second base and he tried to take third on a short passed ball, the catcher throwing him out at third. Any battery error like this on the part of the catcher does not eliminate the pitcher from a strike-out. Even if the batter had reached first safely, the pitcher would have received credit for a strike-out.

Dick Jemison, Sporting Editor The Constitution: The question arises as to whether the umpire shall call an infield fly when first base only is occupied. The following instances occurred here: A runner on first base, when first base was the only base occupied, remained on first base after the batsman had lifted a short fly to the first baseman, the batsman running only part of the way to first base in the belief that the ball would be caught. The question is, may the player be put out who was on first, he having failed to run?
J. K.

Yes. It is not an infield fly unless first and second or first, second and third be occupied. Rule 51, section 8, covers the point.

Oakhurst 9, Kirkwood 5.

By the score of 9 to 5, Oakhurst defeated the Kirkwood Scouts and thereby won the championship. The game was a hot affair from the start until the finish.

Score by innings:		R.	H.	E.
Oakhurst	310 120 020	9	12	3
Kirkwood Scouts	411 030 100	5	4	3

Batteries—Higgins and Purcell; Bowan and Charles.

TODAY'S GAMES

Southern League.
Atlanta in N. O.; Chattanooga in Mobile.
Nashville in B'ham; Memphis in Montg'y.

South Atlantic League.
Macon in Augusta; Albany in Charleston.
Columbus in Columbia; Jaxville in Savanh.

American League.
St. Louis in Washn; Detroit in Philadelphia.
Cleveland in N. York; Chicago in Boston.

National League.
Phila. in Pittsburg; Brooklyn in Cincinnati.
Boston in Chicago; New York in St. Louis.

Federal League.
St. Louis in Pittsburg; Chicago in Balto.
Kan. City in Brooklyn; Indian. in Buffalo.

Georgia State League.
Valdosta in Americus; Bswick. in Thasville.
Cordele in Waycross.

Georgia-Alabama League.
Newnan in Gadsden; Talladega in Rome.
Anniston in Opelika; LaGrange in Selma.

STANDING OF CLUBS

Southern League. CLUBS.	W.	L.	PC.	National League. CLUBS.	W.	L.	PC.
N. O.	28	12	.667	Pittsburg	18	8	.692
Chatta	20	13	.606	New York	14	9	.609
Mobile	18	16	.529	Cincinnati	17	13	.567
B'ham	18	17	.514	Brooklyn	12	12	.500
Atlanta	16	16	.500	St. Louis	16	16	.500
Nashville	15	20	.429	Phila.	11	13	.458
Montgom'y	15	21	.417	Chicago	16	17	.485
Memphis	13	23	.363	Boston	5	18	.217

American League. CLUBS.	W.	L.	PC.	South Atlantic. CLUBS.	W.	L.	PC.
Detroit	21	10	.677	Savannah	28	11	.718
Washing'n	17	11	.607	Jackson'lle	24	14	.632
Phila	14	11	.560	Charleston	22	17	.564
New York	13	13	.500	Columbia	21	18	.538
St. Louis	14	15	.483	Albany	17	20	.459
Boston	12	14	.462	Augusta	16	24	.400
Chicago	14	18	.438	Macon	15	25	.375
Cleveland	8	21	.276	Columbus	12	26	.316

Federal League. CLUBS.	W.	L.	PC.	Georgia State. CLUBS.	W.	L.	PC.
Baltimore	17	7	.708	Americus	17	13	.567
St. Louis	16	13	.571	Waycross	17	13	.567
Chicago	16	13	.552	Valdosta	17	14	.548
Indianapolis	13	13	.500	Thomasville	16	14	.533
Brooklyn	10	11	.476	Cordele	14	16	.467
Buffalo	11	14	.440	Brunswick	9	20	.310
Kan. City	13	17	.433				
Pittsburg	10	16	.385				

Georgia-Alabama League. CLUBS.	W.	L.	PC.	CLUBS.	W.	L.	PC.
LaGrange	12	4	.750	Gadsden	7	8	.467
Opelika	11	6	.647	Selma	7	9	.437
Anniston	9	8	.529	Talladega	6	9	.400
Newnan	9	8	.529	Rome	5	11	.313

Hanlon Springs Surprise On Atlanta Boxing Fans; Stops Perry In Third

Eddie Hanlon, the local welterweight, treated Atlanta boxing fans to the biggest surprise that they have ever had last night when he slipped across a sleep wallop to the jaw of Jimmy Perry, of Pittsburg, in the third round of their scheduled ten-round bout at the Orpheum theater.

Perry ruled as the favorite before the bout, and the sports throughout the city backed him to have easy picking. So confident were they that many did not go to the bout, expecting it to be too one-sided.

That Terry Nelson, Billy Hooper and Jake Abel, boys who have boxed with Perry, had the right dope when they announced before the battle that Hanlon was a very much underrated boy, is evidenced by the result.

They had boxed with Hanlon and they were in position to know how much he had improved. Billy Lutz, Hanlon's manager, visited The Constitution office Wednesday night and predicted that his man would not only stay the route, but he would surprise local boxing critics.

For one, we are forced to admit that Hanlon handed us as big a surprise package as anyone else. We acknowledge that we were wrong. We couldn't see Hanlon's chances with a telescope, and we hasten to admit our error this early.

It was a right uppercut with everything that Hanlon possessed behind it that put the favorite away for good and for all. It landed flush on the chin and Perry was down for the count.

Hanlon had the advantage of the first round when he dropped Perry with a left counter, dazing Perry momentarily. Perry rallied in the second round, and this was considered even. The third put an end to the boxing for the evening.

Stump Goodwin won the decision over Kid Howard in the eight-round semi-windup. Goodwin brought blood in the second round, and rapidly piled up points thereafter.

Kid Wonder stopped Battling Robinson in the first round of their scheduled six-round bout, Referee Saul humanely stopping the bout to save Robinson an awful lacing.

Two dinges opened the card, which seemed to please the good crowd that was present. The surprise package handed them in the main bout had them all talking when they left the hall.

Price and Efird Will Be Succeeded by New Hurlers Is Latest Dope on Locals

Bill Smith is very silent if he intends to make any changes in the personnel of his team. The sporting editor of The Constitution wired him last night regarding reported changes as published in the Chattanooga papers.

Here is his answer:

"Dick Jemison, Sporting Editor The Constitution: Chattanooga papers know more about my business than I do myself. Have nobody coming from the American association. I consider Eibel, Jennings and Flanagan as good as any men in the league. Have sent Price and Efird home tonight.
(Signed) "BILLY SMITH."

The Constitution's correspondent at New Orleans was also wired to see Bill Smith, and advised by return wire as follows:

"Manager Smith intimates that he will have two new twirlers in the near future, but refuses to divulge their names until the deals are actually closed. Although not saying who the pitchers were that would go to make room for the new men, the fact that he sent Price and Efird home tonight makes it apparent that these are the men slated for the can."

Major Callaway, president of the local club, when interviewed last night, referred The Constitution to Manager Smith, though he admitted that the wires were being burned up at the instance of Manager Smith, declining, however, to state just what players were being sought or what positions they would occupy.

The supposition is, however, in view of all indications pointing that way, that the Crackers are after two twirlers and a catcher, and there may be some developments when the team returns home next week.

FEDERAL LEAGUE

Buffalo 6, Indianapolis 5.

Score by innings:		R.	H.	E.
Buffalo	110 001 000 1	6	11	1
Indianapolis	200 002 000 0	5	11	3

Batteries—Moran, Anderson and Blair; Mosely and Rariden.

Pittsburg 10, St. Louis 5.

Score by innings:		R.	H.	E.
St. Louis	102 000 020	5	14	3
Pittsburg	004 402 000	10	15	2

Batteries—Keupper, Herbert and Chapman; Adams and Kerr.

Baltimore 3, Chicago 2.

Score by innings:		R.	H.	E.
Baltimore	002 000 01x	3	11	1
Chicago	200 000 000	2	7	4

Batteries—Quinn and Russell; Hendrix and Wilson.

Kansas City 6, Brooklyn 2.

Score by innings:		R.	H.	E.
Kansas City	000 400 112	8	12	2
Brooklyn	000 001 010	2	5	1

Batteries—E. Packard and Easterly; Lafitte, Chappell and Land.

Georgia-Alabama League

Newnan 6, Gadsden 4.

Gadsden, Ala., May 1.—(Special.)—Through errors of Manager Hayes and Shortstop Reinecke, Gadsden lost the opener to Newnan, 6 to 4. With two down and nobody on in the ninth, Newnan scored three runs with three hits and one error.

Score by innigs:		R.	H.	E.
Newnan	200 001 003	6	9	2
Gadsden	000 000 040	4	7	2

Batteries — Whitney, Stewart and Keinball; Vanderveer and Jorda.

Opelika 6, Anniston 5.

Opelika, Ala., May 21.—(Special.)—In a slow game today Opelika defeated Anniston, 6 to 5. Anniston scored a run in each of the first three innings on errors by Opelika and two in the seventh by the same method.

Steele, for Opelika, tied the score each time by clean hitting. Dewell singled in ninth and McLin hit for three bases, Newell scoring the winning run. Steele hit for a home run over left field fence.

Score by innigs:		R.	H.	E.
Opelika	200 010 201	6	13	6
Anniston	111 000 200	5	9	3

Batteries—Dry and Williams; Batson and Shepard. Umpires, Hawkins and Williams.

LaGrange 3, Selma 2.

Selma, Ala., May 21.—(Special.)—Selma was easy for LaGrange today, the latter winning by the score of 3 to 2 in the first game of the series. The visitors outhit the home club, which, together with costly errors by Selma, made it an easy victory. Morrison, for Selma, pitched a good game, but was wild in the opening inning.

Score by innigs:		R.	H.	E.
LaGrange	200 000 032	3	10	1
Selma	200 000 010	2	7	6

Batteries—Head and LaFitte; Morrison and Guitterrez.

Rome 22, Talladega 0.

Rome, Ga., May 21.—(Special.)—In a farcical game, marked by abundant hits by Rome and plentiful errors by Talladega, the local club registered a decisive victory this afternoon. The Romans slaughtered two pitchers and the Alabama boys booted at every opportunity.

Score by innigs:		R.	H.	E.
Talladega	000 000 000	0	4	10
Rome	301 846 00x	22	18	0

Batteries—Lanning, Hirsch and Baker; Boote and Taylor.

OTHER RESULTS

American Association.
Indiap's 6, Milw's 0. Clevel'd 5, Kan. City 4.
Minne'lis 10, Colm's 7. Louisville 3, St. P. 6.

International League.
Balt're 3, Roche'r 4. Buffalo 3, Provid'ce 2.
New'k 7, Montreal 1. Toronto 10, Jer. City 3.

Virginia League.
Portsm'h 4, Norf'k 0. Richm'd 4, Roanoke 2.
Newport News 7, Petersburg 3.

North Carolina League.
Durh'm 4, Winst'n 1. Raleigh 7, Greens'o 3.
Charlotte 7, Asheville 0.

Appalachian League.
Knoxv'le 3, Harri'n 7. Morrist'n 3, Mid'ro 1.

Texas League.
Galves'n 4, Dallas 2. San anto'o 1, Ft. W. 0.
Houst'n 2. Austin 0. Waco-Beaumont rain.

Midville 11, Waynesboro 0.

Waynesboro, Ga., May 21.—(Special.) The victorious Midville team won another game this afternoon by defeating Waynesboro in their opening game. The score was 11 to 0 in their favor.

Crackers' Daily Hitting.

These figures include the game with New Orleans in New Orleans on Thursday:

Players.	G.	AB.	R.	H.	P.C.
McConnell	35	140	27	49	.350
Kircher	24	91	10	27	.314
Long	28	96	16	29	.302
Welchonce	29	91	7	26	.286
Jennings	36	127	21	36	.284
Eibel	35	120	20	33	.275
Dent	8	22	2	6	.273
Flanagan	34	108	18	29	.269
Holland	20	68	8	17	.250
Munch	6	18	1	4	.222
Dunn	21	67	5	13	.194
Perryman	8	19	0	3	.158
Doscher	7	16	1	3	.188
Browning	9	21	4	2	.095
Price	7	23	1	0	.000
Efird	6	14	1	0	.000

Ritchie's Terms Accepted For Bout With Welsh By British Syndicate

Chicago, May 21.—Willie Ritchie, champion lightweight, today received word that London promoters have accepted his terms for a match in the British capital with Freddie Welsh, the English fighter. His demands included a guarantee of $15,000 or 50 per cent of the gross receipts, $10,000 for the "advertising rights," and $10,000 for the moving picture privilege—a total of $35,000. No date has been set.

Emory Baseball.

Emory College, Oxford, Ga., May 21. (Special.)—With Emory's interclass baseball schedule over, two teams are tied for first place:

	P.	W.	L.	Pct.
Juniors	9	6	3	.666
Sophomores	9	6	3	.666
Seniors	9	5	4	.555
Freshmen	9	1	8	.111

The Sophomores remained in the running for the pennant by defeating the Freshmen this afternoon to the score of 5 to 1, while the Juniors qualified for the post-season game to decide the pennant winners with a victory over the Seniors to the tune of 9 to 3.

The post-season game to decide the victors of the season will be played Monday afternoon between the Juniors and Sophomores.

Score by innings:		R.	H.	E.
Sophomores	000 041	5	12	2
Freshmen	100 000	1	6	5

Batteries—Crutchfield and Harris; Lane, Bacon and Mobley.

Score by innings:		R.	H.	E.
Juniors	110 401 200	9	11	2
Seniors	000 110 001	3	6	6

Batteries—Summers and Cheshire; Lester and Saxon.

Twins generate more admiration among the neighbors than envy.

AMERICANS PUT OUT OF BRITISH TOURNEY

Evans and Weber Lose, and Conquerors Are Beaten in the Next Round.

Sandwich, May 21.—Charles W. Evans, of Chicago, and Harold Weber, of Toledo, the two survivors of the ten American competitors in the British amateur golf championship, were eliminated in the fourth round today, and there is much jubilation among followers of the British players.

Two or three times in the course of a lifetime every good golfer seems inspired and puts up a phenomenal game. That is what C. B. MacFarlane, a Scotch player, did today in his match with Evans. He played better golf than he ever did before, and his 31 for the first nine holes broke all previous records for the course.

There was no fault to find with the ex-western open champion's game, but his defeat was inevitable. MacFarlane was 5 up at the turn and he won 4 up and 2 to play.

In the game between Harold Weber and Captain Cecil K. Hutchison, of the Royal and Ancient club, St. Andrews, the Scotchman played better golf and won by 6 up and 4 to play. No man plays a phenomenal game twice in succession, and there was not much surprise when Evans' conqueror himself was defeated in the fifth round. Hutchison also was defeated and Harold H. Hilton, holder of the British championship, was put out of the contest in the fourth round by Edward Blackwell, St. Andrews.

Another interesting result of the contest today was the elimination of H. S. B. Tubbs, of Littlestone, who yesterday defeated Francis Ouimet, the American open champion.

KROH SUSPENDED BY THE LOOKOUTS

Chattanooga, Tenn., May 21.—(Special.)—Announcement was made here today that Southpaw Floyd Kroh had deserted the Chattanooga team, refusing to accompany the team to Mobile.

He has been suspended by Manager McCormick. Rumors that Kroh and the manager had a "run-in" on account of Kroh's failure to observe training rules are vigorously denied by the manager, who says that Kroh is merely despondent over his failure to round to form.

Catcher Reitmeyer, last year with Sacramento, has been secured from Detroit to fill in during the absence of Charley Street, who is suffering from a smashed ankle.

HENDERSON HEADS GEORGIA 1915 NINE

Athens, Ga., May 21.—John Henderson, first baseman of this year's baseball team of the University of Georgia, today was elected captain of the team for the season of 1915.

SECOND ROUND STARTS IN INMAN TROPHY PLAY

Play in the E. H. Inman golf trophy is progressing rapidly now and several matches have been played in the second round.

This being the first tournament of the year, the play is very fast and some very excellent matches have been played to date.

The second round must be completed by tomorrow night, the semi-finals by Wednesday, and the finals by Sunday following.

To the winner of this tournament, a handsome trophy offered by E. H. Inman will be given.

Here is the result of the matches played so far in the second round:

FIRST FLIGHT.
Second Round.

E. G. Ottley defeated C. P. King, 5 up and 3 to play.

W. P. Carrollton defeated Macon Martin, 3 up and 2 to play.

SECOND FLIGHT.
Second Round.

J. G. Williamson defeated J. P. Callaway, 1 up (19 holes).

R. T. Small defeated James R. Gray, Jr., 2 up and 1 to play.

THIRD FLIGHT.
Second Round.

A. S. Watson defeated Charlie Cox, 4 up and 3 to play.

East Point Defeats Jonesboro.

East Point defeated Jonesboro by the score of 3 to 2 in a close and exciting game.

The feature of the game was the pitching of Carroll, who gave up only two scratch hits.

East Point would like to arrange games with any fast clubs in Atlanta or Georgia. Write manager of East Point baseball club.

Benefit Game.

One of the most important games of the North Side Sunday School league will be the one that is to be played at Ponce de Leon Saturday between the Central Congregational team and St. James.

Both of these two teams are tied for the leadership of this league, each having won four and lost none during the season. This will be their first meeting so far this year.

The game will start promptly at 3:30 o'clock, and the admission fee will be 25 cents.

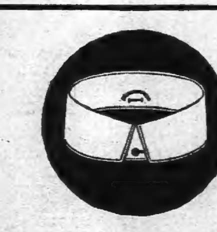
"HURLINGHAM"
Correct for Summer
Button-less Back.
Lion Collars
Oldest Brand in America
United Shirt & Collar Co. Makers of Lion Shirts

ROOSEVELT PLANS GREAT CAMPAIGN

Colonel's Tour to Take Him Into Nearly Every State. He Will Fight Penrose in Pennsylvania.

Oyster Bay, N. Y., May 21.—What Colonel Roosevelt described as "not exactly a literary discussion" was held tonight at Sagamore Hill. It was perhaps the most important political conference in which the colonel has participated since the close of the 1912 campaign. It brought together representatives of New York, Pennsylvania and Ohio, the three states in which Colonel Roosevelt probably will do his hardest fighting this fall.

At the meeting were George W. Perkins, chairman of the executive committee of the progressive national committee; Walter Brown, of Ohio, member of the national committee; Gifford Pinchot, progressive candidate for United States senator from Pennsylvania, and E. A. Van Valkenberg, of Philadelphia, one of the foremost figures in the affairs of the party in that state.

Coast-to-Coast Campaign.

The conference was in session until late. It was decided definitely that plans for Colonel Roosevelt's coast-to-coast campaign trip should be adopted. This tour probably will take the former president into almost every state of the union.

After Colonel Roosevelt had been talking for an hour with progressive was interpreted as indicating that in leaders he dictated a statement which one state, at least, he will carry the fight into the ranks of the republican party by appealing directly to its members to ignore their past affiliations and go with the progressives. His statement was made with particular reference to the situation in Pennsylvania, where Senator Penrose is opposed in his fight for re-election by Mr. Pinchot.

Sink Party Differences.

"Crises come up," said Colonel Roosevelt, "when it is the duty of all good citizens to sink party differences and stand up against flagrant wrongdoings in public life or against policies fatal to the welfare of the nation at home and to the honor of the nation abroad. All good citizens on such occasions should stand together without regard to past party differences.

"I have confidence in the integrity of the rank and file of the republican party, and that they will support Mr. Pinchot." The colonel's old neighbors welcomed him back from the jungles today. Flags were everywhere, and nailed to a telegraph pole was a huge sign which read, "1916 and victory."

Six hundred school children sang a song of welcome. In his speech, Colonel Roosevelt avoided politics.

FOR THE UNIFICATION OF METHODIST BODIES

Oklahoma City, Okla., May 21.—Tentative plans for the unification of the three great Methodist bodies in America were approved, connectional officers were elected and a declaration of principles adopted at today's sessions of the general conference of the Methodist Episcopal Church, South. The convention also ordered the withholding of any money now in the hands of the various church boards intended for Vanderbilt university until payments are authorized by the commission appointed to deal with the Vanderbilt situation, and report was made by the committee on episcopacy that it had fixed the salaries of active bishops at $4,800 a year, superannuated bishops $2,400, and the payments to widows of bishops at $1,000.

The unification plan provides for the merging of the Methodist Episcopal Church, South, the Methodist Episcopal church, and the Protestant Methodist church under the name of the Methodist Episcopal Church in America, with one faith, one ritual, and one general conference but with four jurisdictional conferences for the four geographical divisions. Negro members of the three churches and such denominations of that race wishing to unite would be assigned one of the jurisdictional conferences. The Colored Methodist Episcopal church, however, would be permitted to maintain an independent organization while holding fraternal relations with the united church. The plan was presented by the joint commission appointed to consider the advisability of federation. The commission was requested to work out further details of the plan.

The officers elected include: Publishing agents, Rev. D. M. Smith and Rev. A. J. Lamar; book editor, Rev. Gross Alexander; editor Christian Advocate, Rev. T. N. Ivey; Sunday school editor, Rev. E. B. Chappell; missionary secretary, Rev. W. W. Pinson; secretary of church extension board, Rev. W. F. McMurray. The declaration of principles includes equal rights and complete justice for all men; protection of families by the single standard of purity; uniform divorce laws, the proper regulation of marriages; abolition of child labor and provisions for the education of children; regulation of the toil for women as shall safeguard the physical and moral health of communities; protection of society from the social, economic and moral waste of the liquor tariffic; for the right of all men to the right of self-maintenance; protection in old age of workers; the right of employees and employers alike to organize for the adequate means of conciliation and arbitration in industrial disputes; for a living wage as a minimum in every industry and for a new emphasis upon the application of Christian principles to the acquisition of property and an equitable division of the products of industry that can ultimately be divided.

Rev. F. S. Parker was elected secretary of the Epworth league board, and Stonewall Anderson secretary of the board of education at tonight's session of the conference.

A resolution providing for the commission on charities and church property to investigate the advisability of relocating the publishing house now at Nashville, Tenn., was adopted and a proposal to allow superannuated bishops who have served, thirty-two years and have reached the age of 80 years, three-fourths of the salary of an active bishop was referred to the committee on episcopacy. This resolution was designed to increase the allowance of Bishop Wilson, ordered retired several days ago.

When the conference adjourned for the night a report recommending the reorganization of Sunday school work and the incorporation of the Sunday school board was under consideration.

MRS. ELLEN FORD DIES AT HOME IN OSHKOSH

News of the death of Mrs. Ellen Ford, in Oshkosh, Wis., who until fifteen years ago was a resident of Atlanta, was received in Atlanta on Thursday.

She is survived by her grandson, Alf. C. Ford, of The Constitution's advertising staff. Mr. Ford will leave for Wisconsin today to attend the funeral services which will be held Sunday.

VANDERBILT ESTATE FOR UNITED STATES

86,700 Acres Bought Near Asheville by Government Forestry Commission.

Asheville, N. C., May 21.—Authentic messages received by The Citizen tonight announce the purchase by the United States forestry commission of almost the entire Vanderbilt estate, consisting of about 86,700 acres of the Pisgah forest property, for a total sum of $433,851, averaging $5 an acre. The Vanderbilts retain 440 acres around Buck Spring lodge on Pisgah mountain.

The purpose of the commission is to turn the forest into a national game preserve, and steps have been taken to bring this about as soon as possible. The commission today wrote Governor Locke Craig asking him to formulate and have enacted bills to provide for co-operation between the state of North Carolina and the federal government in making Pisgah forest a national game preserve. The name Pisgah forest, by which this tract of land has been known for many years, will be retained.

The property affected by today's purchase lies, for the most part, in Henderson and Transylvania counties. Negotiations for its purchase by the government have been pending for more than a year, following a visit to this section by members of the commission, who went over the property. At that time it was stated that the price asked by the Vanderbilts was too high, and the matter was laid aside. Following the death of George W. Vanderbilt last March, it was feared that the forest lands might be disposed of to speculators, as it was known that Mrs. Vanderbilt did not intend to maintain the property. Steps were immediately taken by the forestry commission to purchase the lands, resulting in final approval being given today.

HARRIS IS ON THE WAY TO OPEN HIS CAMPAIGN

By John Corrigan, Jr.

Washington, May 21.—(Special.)—William J. Harris, director of the census, left Washington this afternoon for Georgia to open his campaign for governor in a speech to the voters of Polk county at his home in Cedartown on Saturday at noon.

Mr. Harris will spend tomorrow in Atlanta and go up to Cedartown that night. Following his speech he will go to Rome and will spend Sunday with his brother.

On Monday he will go to Atlanta and will spend Tuesday and Wednesday in Macon at the Odd Fellows' convention.

Senator Chilton, of West Virginia, chairman of the senate committee on the census, on learning that Mr. Harris would resign, said:

"It is with deep regret that I learn that Director of the Census Harris is thinking of leaving his great work in the census bureau. He grasped the work from the start and has been the 'captain of the ship' from the day that he took charge. He has inaugurated economies and systematized every division as a model business concern. I have had peculiar opportunity for observing his executive ability because I have been chairman of the census committee since he was appointed."

ALMA GLUCK COMING FOR CONCERT IN FALL

The Atlanta Musical association, of which Mrs. John M. Slaton is the president, at a well attended and enthusiastic meeting yesterday in the Ansley hotel, determined to bring Miss Alma Gluck, the famous grand opera soprano, to Atlanta for a concert in the fall. Miss Gluck is remembered by thousands of opera lovers for the part she sang in Faust during the 1913 season of grand opera.

At the same meeting the association launched plans for a whirlwind campaign to enlist new members. The cost of a year's membership is $10, which entitles the member to hear all the artists and attend all the concerts.

So enthusiastic was the spirit of the meeting that Ben Lee Crew voluntarily subscribed $100 toward a guarantee fund for the Alma Gluck concert, and this was promptly followed by subscriptions of $50 from J. M. Van Harlingen, $100 by W. J. Lowenstein and $100 by Eugene V. Haynes.

Mrs. Slaton presided. Mr. Van Harlingen made a talk on the aims and achievements of the association; L. E. Rogers on the value to a city, both artistically and commercially, of such enterprises as the association is promoting; Mr. Lowenstein on the new membership campaign; Mrs. Van Harlingen on what similar associations are doing in other cities.

FERRIS MADE RECEIVER FOR SEWELL COMPANY

Shortly after J. N. Sewell, doing business as the Atlanta Fruit and Produce Distributors and the Sewell Commission company, merchant, engaged in business at 113 and 115 Whitehall street and at 164 Decatur street, had filed with Deputy Clerk Fred Beers of the United States court yesterday a voluntary petition in bankruptcy, creditors declaring obligations aggregating more than $4,000 appeared with a petition for a receiver.

In his legal request for a discharge in bankruptcy the petitioner, J. N. Sewell, describing his business as indicated on Whitehall and Decatur streets, admitted liabilities amounting to $12,574.59, with assets aggregating $5,385, made up of $3,000 stock in trade, $2,000 in machinery, tools, etc., and fixtures, with $60 in cash on hand. H. A. Ferris was named receiver.

INJURED BY ELEVATOR, GETS $6,735 DAMAGES

Walter Reed, an employee of the Moore Electric company, who was injured in the Brittain hotel some time ago by an elevator operated by employees of the Otis Elevator company, was awarded $6,735 damages from the Otis Elevator company Thursday before Judge Reid, sitting for Judge Ellis. Wells had asked $20,000 for a crushed arm.

MARTIN NAMED EDITOR OF GEORGIA MONTHLY

Athens, Ga., May 21.—(Special.)—Milward W. Martin, of Decatur, was tonight elected editor-in-chief of The Georgian, the monthly literary magazine of the university; Ralford Wood, of Savannah, and Stephens Mitchell, of Atlanta, were chosen associate editors.

Country Produce.

Chicago, May 21.—Butter higher; creameries, 19@25.

Eggs, lower; receipts, 17,674 cases, at mark cases included, 17¼@18¼; ordinary firsts, 17¼@17¾; firsts, 18¼@18½.

Cheese, unchanged.

Potatoes, unchanged; receipts, 30 cars.

Poultry, lower; fowls, 15.

New York, May 21.—Butter steady and unchanged; receipts, 11,147.

Cheese steady and unchanged; receipts, 2,766.

Eggs irregular; receipts, 44,396; fresh gathered, regular packed, extra firsts, 20¼@21½; firsts, 19¾@20¼; seconds, 18½@19.

Live poultry irregular; western fowls 16½@17; turkeys, 14. Dressed, firm; western chickens, frozen, 17@20; fowls, 14@19; turkeys, 25@26.

Kansas City, May 21.—Butter, eggs, poultry, unchanged.

St. Louis, May 21.—Poultry and butter, unchanged.

Eggs lower, 18.

PRICE OF COTTON STILL ADVANCING

Close Steady at Net Rise of Five to Fifteen Points—All Deliveries Make New High Ground.

New York, May 21.—The buying movement became even more active in the cotton market today, and all deliveries made new high ground on increasing apprehensions as to the new crop start, with December contracts selling at 12.54, or $4.50 per bale above the low level of a week ago last Monday. The close was steady at a net advance of 5 to 15 points.

The market was somewhat irregular at the start, first prices being 5 points higher on May, but generally unchanged to 4 points lower in sympathy with disappointing Liverpool cables. There were a lot of overnight buying orders around the ring, however, and the latter months quickly sold 4 or 5 points above yesterday's closing figures. Heavy realizing was encountered that this level, and houses with Liverpool connections were active sellers of new crop positions. Prices lost the advance in consequence, but quickly rallied on the official forecasts indicating continued clear weather east of the river and further showers in the southwest. Moreover, it was again reported that unfavorable crop advices from Texas were being accompanied by buying orders, and the early offerings were so well absorbed on the comparatively moderate setback that local sellers, for a recreation, became frightened and started to cover. The detailed weather report for the Houston district, showing quite general and, in some cases, heavy rains during the past 24 hours, appeared to stimulate the demand and, as prices worked higher, stop loss orders were uncovered. July was relatively easier and old crop months were comparatively quiet, but the general list worked about 13 to 26 points net higher during the afternoon. Realizing checked the upward movement at this level, and closing prices showed reactions of some 7 to 10 points from the best. Wire and commission houses were active during the day.

Spot cotton steady; middling uplands, 12.75; gulf, 14.00. No sales.

SPOT COTTON MARKET.

Atlanta—Steady; middling 13 1-16.
Athens—Steady; middling 13¾.
Macon—Steady; middling 13¾.

Port Movement.

New Orleans—Middling 13⅛; receipts 3,717; sales 2,037; stock 136,623.
Galveston—Middling 13¼; receipts 1,409; exports 26,342; sales 2,654; stock 166,897.
Mobile—Middling 13⅛; receipts 1,290; exports 50; stock 18,075.
Savannah—Middling 13¼; receipts 1,518; exports 66; sales 1,767; stock 56,736.
Charleston—Middling 13¼; receipts 60; exports 50; stock 4,349.
Wilmington—Middling 13¼; receipts 245; stock 15,126.
Norfolk—Middling 13⅛; receipts 982; exports 275; sales 334; stock 27,175.
Baltimore—Middling 13½; stock 3,828.
Boston—Middling 12.66; receipts 41; exports 1,442; stock 10,500.
Philadelphia—Middling 14.00; stock 2,052.
New York—Middling 12.75; exports 4,305; stock 120,467.
Minor ports—Stock 9,857.
Total today—Receipts 9,221; exports 32,486; stock 574,565.
Total for week—Receipts 50,040; exports 79,259.
Total for season—Receipts 10,016,780; exports 8,339,725.

Interior Movement.

Houston—Middling 12¾; receipts 2,193; shipments 1,555; sales 158; stock 73,097.
Memphis—Middling 13½; receipts 1,181; shipments 2,818; sales 1,200; stock 53,213.
Augusta—Middling 13¼; receipts 97; shipments 1,220; sales 1,380; stock 28,426.
St. Louis—Middling 12¼; receipts 1,311; shipments 1,219; stock 26,335.
Cincinnati—Receipts 557; shipments 608; stock 19,015.
Little Rock—Middling 12¾; receipts 212; shipments 746; stock 34,375.
Total today—Receipts 5,526; shipments 8,776; stock 239,466.

New Orleans Cotton.

New Orleans, May 21.—Fresh buying for long account from outside interests and the covering of large lines of short cotton were responsible for a bulge in cotton today which put prices to new high levels for the season. At the highest the trading months were 1 to 20 points over yesterday's last quotations. Late in the session longs became heavy profit takers and their offerings weighed against the market, which closed at a net gain for the day of 3 to 10 points.

The heavy rains in Texas overnight were mainly responsible for the buying movement. Around the first call there was little disposition among bulls to enter the market and a small net decline was seen. The detailed weather reports showing much more rain in the west than was indicated on the map created a wave of bullish sentiment and the buying that resulted sent prices high enough to catch stop-loss orders on the short side.

Spot cotton firm, unchanged. Middling, 13⅛. Sales on the spot, 1,247; to arrive, 790. Good ordinary, 11 7-16; strict good ordinary, 11 15-16; low middling, 12 12-16; strict low middling, 13⅛; strict middling, 13 13-16; good middling, 14 3-16; strict good middling, 14⅝. Receipts, 3,717; stock, 136,623.

Liverpool Cotton.

Liverpool, May 21.—Cotton spot steady; good middling 8.21; middling 7.59; low middling 7.11. Sales 8,000; speculation and export 1,000. Receipts 26,000.

Futures steady, ranged as follows:

	Opening.	Close.	Prev. Close.
May	7.23½	7.22½	7.18
May-June	7.22	7.22½	7.17½
June-July	7.08½	7.07	7.02
July-Aug	7.04	7.04½	7.00
Aug.-Sept	6.89½	6.89½	6.85
Sept.-Oct	6.68½	6.69½	6.64
Oct.-Nov	6.56	6.60½	6.54½
Nov.-Dec.	6.52	6.54	6.48
Dec.-Jan.	6.50	6.53	6.46
Jan.-Feb.	6.50	6.52	6.46
Feb.-March	6.50	6.52½	6.47½
March-April	6.51½	6.53½	6.47½

John F. Black & Co.

New York, May 21.—(Special.)—Every day it looks more and more like this was going to be a big bull year in cotton, although the south is not as yet giving the market much support. The foreigners who realize how much American cotton is going to be needed are much better buyers than the south is. There seems nothing on the short side for a reaction would not go, for cotton may get too high and may break next winter or late in the fall, but there is going to be nothing on the short side until it is known that a crop of approximately 16,000,000 bales has been raised. That is what the world needs. Anything less will not be enough. There was enough profit taking late this afternoon to ease prices off about 10 points from the top, but new crop months closed at a net advance of 13 to 16 points. We advise all shorts to cover upon any little reaction and double up on the long side. This is no time to be short of cotton. No one knows how high cotton would go if Texas should have a short crop. Liverpool is due to come 4 to 4½ up on new crop months.

Jay, Bond & Co.

New York, May 21.—(Special.)—During the past twenty-four hours as much as 3 and 4 inches of rain fell in central and southwest Texas, as a result of which reports from that state today were very unfavorable. The heavy rains have caused overflows, and owing to rotted seed much replanting will be necessary. This delay to the crop, it is now feared, will be followed by weevil damage later on. In view of the outlook in Texas heavy general buying occurred today, which advanced prices for the new crop nearly 20 points. This demand was filled to a considerable extent by Liverpool arbitrage sales and because of the rapidity of the advance the selling power is increasing around 12.50 for December.

Hubbard Bros. & Co.

New York, May 21.—(Special.)—Liverpool made a good response to our sharp advance of yesterday but that market sold here freely on arbitrage during the first hour thereby holding our market in check. Subsequently the publication of the official detailed weather reports from Texas showing very heavy rains at various points through the state led to a sharp advance in the market to the basis of 12½ cents for December. There can be no question as to the seriousness of continuation of such heavy rains in the southwest, so long as they continue the market will naturally respond. The question before the trade is what will be the effect of clearing weather in the southwest and whether or not it will then be found that present prices discount the damage done the crop so early in the season. The market depends almost entirely at the moment on the weather in the southwest, although on today's advance there was considerable realizing and some hedge selling from the Atlantic.

RANGE IN COTTON.

Range in New York Cotton.

	Open	High	Low	Last Sale	Close.	Prev. Close
Jan.	12.30	12.42	12.20	12.34	12.33	12.21
Mar.	12.26	12.48	12.25	12.42	12.38	12.26
April	12.46	12.60	12.46	12.60	12.60	12.45
May.	13.13	13.30	13.07	13.25	13.23	13.07
June.	12.90	13.00	12.90	13.00	12.85	12.80
July.	12.61	12.77	12.61	12.70	12.70	12.64
Aug.	12.47	12.66	12.47	12.60	12.60	12.51
Sept.	.....	.....	.....	.....	12.43	12.37
Oct.	12.25	12.47	12.22	12.37	12.37	12.24
Dec.	12.29	12.54	12.28	12.44	12.44	12.33

Closed steady.

Range in New Orleans Cotton.

	Open	High	Low	Last Sale	Close.	Prev. Close
Jan.	12.27	12.43	12.27	12.36	12.36	12.25
Mar.	12.36	12.53	12.36	12.54	12.44	12.34
May.	12.41	12.56	12.39	12.58	12.48	12.41
June.	.....	.....	.....	.....	12.26	12.18
July.	12.12	12.32	12.12	12.34	12.32	12.15
Aug.	12.00	12.14	12.00	12.04	12.03	12.06
Sept.	.....	.....	.....	.....	12.57	12.48
Oct.	12.33	12.45	12.25	12.36	12.36	12.26
Nov.	.....	.....	.....	.....	12.34	12.24
Dec.	12.36	12.44	12.24	12.33	12.33	12.24

Closed steady.

BONDS.

U. S. 2s, registered	97
do. coupon	97
U. S. 3s, registered	101¼
do. coupon	101¼
U. S. 4s, registered	109
do. 4s, coupon	109¾
Panama 3s, coupon	100
American Agricultural 5s, bid	100½
American Cotton Oil 5s, bid	93½
American Tel. & Tel. cv. 4½s	89
American Tobacco 6s, bid	121½
Atchison gen. 4s	95⅛
Atlantic Coast Line col. 4s	91
Baltimore & Ohio cv. 4½s	92½
Central of Georgia 5s, bid	103⅛
Central Leather 5s	90⅞
Chesapeake & Ohio cv. 4½s, bid	80½
Chicago, B. & Quincy joint 4s	97⅞
Chicago, Mil. & St. Paul cv. 4½s	102⅞
Chicago, R. I. & Pac. R. R. col. 4s	33¼
Erie gen. 4s	72⅛
Illinois Central ref. 4s	92⅞
Louisville & Nashville un. 4s	95
Liggett & Myers 5s	101¼
Lorillard 5s	100¾
Missouri, Kan. & Texas 1st 4s	88⅞
New York Central gen. 3½s	83⅛
N. Y., N. H. & H. cv. 6s	109
Norfolk & Western cv. 4½s	103⅞
Northern Pacific 4s	95
Pennsylvania cv. 3½s (1915), bid	98⅛
Reading gen. 4s	95⅛
Republic Iron & Steel 5s (1940), bid	93⅛
St. Louis & San Fran. ref. 4s	75⅛
Seaboard Air Line adj. 5s	75⅛
Southern Bell Telephone 5s	98
Southern Pacific cv. 4s	88⅛
Southern Railway 5s	105¼
do. gen. 4s	73⅞
Texas Company cv. 6s	102
Texas & Pacific 1st. ofd	101¼
Union Pacific 4s	96⅞
U. S. Steel 5s	102⅞
Virginia-Carolina Chemical 5s	96⅜

STOCKS.

	High.	Low.	Close.	Prev. Close.
Amal. Copper	73	72½	72¼	73⅛
Am. Agricultural	54	54	54	54
American Can	28	27⅛	27⅛	28⅛
Am. Car & Fdry.	50⅛	50	50	50⅛
Am. Cities pfd.	..	..	64⅛	64
Am. Cotton Oil	43⅛	42⅛	42⅛	42⅛
Am. Smelting	63⅛	63⅛	63⅛	64
Am. Snuff	..	..	163	160
Am. Sugar	105⅛	105⅛	105⅛	105⅛
Am. Tel. & Tel.	123⅛	122⅛	122⅛	122⅛
Am. Tobacco	..	..	220	225
Atchison	96⅛	96	96	96⅛
Atlantic Coast Line	122	122	122	122
Balt. & Ohio	92⅛	92	92	92⅛
Canadian Pacific	194⅛	193⅛	193⅛	194⅛
Central Leather	35⅛	35⅛	35⅛	35⅛
Chesapeake & Ohio	51⅛	50⅛	51	51⅛
Chi., Mil. and St. Paul	100⅛	100⅛	100⅛	101
Erie	29	28⅛	28⅛	29⅛
Gen. Electric	148	148	148	148
Great Northern pfd	124⅛	123⅛	123⅛	124⅛
Illinois Central	..	..	110	111
Interborough-Met., pfd.	62	61⅛	61⅛	62⅛
Kan. City Sou.	26⅛	26⅛	26⅛	27⅛
Lehigh Valley	140⅛	139	139⅛	140⅛
Lou. & Nash.	137⅛	137	137	137⅛
Liggett & Myers	..	..	218	168
Lorillard Co.	..	..	171	170
Mo., Kan. & Tex.	17	17	17	17
Missouri Pacific	16⅛	16⅛	16⅛	16⅛
Mex. Petroleum	..	..	..	62
N. Y. Central	93⅛	93	93	93⅛
N. Y., N. H. & Hart.	67⅛	67	67⅛	67⅛
Norfolk & West.	104⅛	104⅛	104⅛	104⅛
Northern Pacific	111	110⅛	110⅛	111⅛
Pennsylvania	112	111⅛	111⅛	112
Reading	166⅛	165⅛	165⅛	166⅛
Republic Iron and Steel	22⅛	22	22	22⅛
do. pfd.	86⅛	86⅛	86⅛	87
Rock Island Co.	3⅛	3⅛	3⅛	3⅛
do pfd.	..	..	4⅛	4⅛
St. L. and San Fran. do. 2d pfd.	..	..	5	5
Seaboard Air Line	19⅛	19⅛	19⅛	19⅛
do. pfd.	54	54	54	54⅛
Sloss Shef. Steel and Steel	..	..	28	28
Sou. Pacific	93⅛	92⅛	92⅛	93⅛
Sou. Railway	24⅛	24⅛	24⅛	25⅛
do. pfd.	79⅛	79⅛	79⅛	79⅛
Tenn. Copper	34⅛	34⅛	34⅛	35
Texas Co.	..	..	139⅛	140⅛
Texas & Pacific	157⅛	156⅛	156⅛	157⅛
U. S. Steel	62⅛	61⅛	61⅛	62
do. pfd.	109⅛	109⅛	109⅛	110
Utah Copper	57⅛	56⅛	56⅛	57⅛
Va.-Carolina Chem.	28⅛	28⅛	28⅛	29
Western Union	62⅛	61⅛	61⅛	62⅛

Note—American Cities common has been eliminated from listed stocks of the New York Exchange.

Total sales for day 161,000 shares.

Cotton Region Bulletin.

Atlanta, Ga.—For the 24 hours ending at 8 a. m., 75th meridian time, May 21, 1914.

Stations of ATLANTA, GA. District.	Temper's. Lowest.**	Highest.*	Precipitation, Inch's—100ths
ATLANTA, clear	80	60	.00
xChattanooga, pt. cl'dy	81	52	.00
Columbus, clear	87	55	.00
Gainesville, clear	80	48	.00
Greenville, S. C., clear	85	50	.00
Griffin, clear	81	55	.00
xMacon, clear	82	52	.00
Monticello, clear	84	53	.00
Newnan, clear	88	54	.00
Rome, clear	87	48	.00
Spartanburg, S. C., clear	82	47	.00
xxTallapoosa, clear	83	51	.00
Toccoa, clear	77	49	.00
West Point, clear	81	51	.00

Heavy Rains.

Oklahoma—Marlow, 1.40.

Texas Rainfall.

Abilene, 0.72; Brownsville, 0.16; Corpus Christi, 0.38; Dallas, 0.01; Houston, 0.01; San Antonio, 1.82; Taylor, 0.42; Ballinger, 2.00; Beeville, 0.30; Brenham, 0.14; Brownwood, 0.60; Clarendon, 0.01; Corsicana, 0.24; Cuero, 2.04; Dublin, 1.56; Eastland, 0.44; Haskell, 0.16; Henrietta, 0.13; Hondo, 0.58; Kerrville, 2.04; Lampasas, 3.04; Luling, 7.70; Mexia, 0.06; San Marcos, 3.33; Snyder, 0.40; Spur, 0.22; Temple, 0.80; Waco, 0.24; Waxahachie, 0.24; Weatherford, 0.64; Austin, 4.24; Columbus, 0.74; Kopperl, 0.44; Valley Junction, 0.60. Missing: Longlake, Llano.

CENTRAL STATIONS.	Number of stations in district.	District Average Temp. Highest.*	Lowest.**	Precip'n. No. stations reporting 0.10 inches or more	Av. stations reporting 0.10 inches or more
Wilmington	10	82	52	0	.00
Charleston	5	82	52	0	.00
Savannah	20	84	56	0	.00
Montgomery	14	84	56	0	.00
Mobile	12	84	56	0	.00
Memphis	14	84	56	0	.08
Vicksburg	14	84	56	0	.00
New Orleans	16	84	56	0	.00
Little Rock	17	84	58	0	.00
Houston	50	74	64	31	1.00
Oklahoma	21	78	62	6	.60

Minimum temperature for 12-hour period ending at 8 a. m. this date.

xxReceived late; not included in averages. *Highest yesterday. **Lowest for 24 hours ending 8 a. m., 75th meridian time.

NOTE—The average highest and lowest temperatures are made up at each center from the actual number of reports received, and the average precipitation from the number of stations reporting 0.10 inch or more. The "state of weather" is that prevailing at time of observation.

Remarks.

Rain continues to be general in Texas and Oklahoma; elsewhere fair weather prevails over the belt. Temperatures continue about stationary.

C. F. von HERRMANN,
Section Director Weather Bureau.

Naval Stores.

Savannah, Ga., May 21.—Turpentine firm at 45¾ to 46½; sales, 738; receipts, 1,092; shipments, none; stocks, 16,125.

Rosins firm; sales, 2,967; receipts, 2,482; shipments none; stock, 96,441. Quote: A. B, $3.60; C, D, $3.35; E, $4.00; F, G, $4.12½; H, $4.15; I, $4.20; K, $4.35; M, $4.65; N, $5.20; WG, WW, $5.65.

Sugar.

New York, May 21.—Raw sugar firm; molasses sugar 2.61; centrifugal 3.26. Refined firm.

WHEAT DECLINES ON NEWS OF RAIN

Market Closes Heavy 1 1-8 to 1 1-2 Cents Under the Previous Close—Corn and Oats Also Decline.

Chicago, May 21.—Rain in Kansas and Nebraska, with a prospect of showers over the entire winter crop belt, dispelled today for the time being the fear that Hessian fly damages would become worse. The market closed heavy, 1⅛@1½c under last night. Corn lost ⅛@⅜c net, and oats ⅜c to 1⅛@1¼c. In provisions, the outcome varied from 2½c decline to an advance of 7½c.

Wheat speculators who believed that the trade had overbought on the continual fly damage reports during the last week were aggressive today from the start. With plentiful moisture in prospect, it was not difficult to shake the confidence of holders who had taken chances on dry weather, increasing the damage already done by the insect pest. Short sellers and longs competed early and late, so that throughout the day offerings on a wide scale kept the market depressed and left prices in the end at virtually the bottom level of the session.

Bearish sentiment regarding wheat was emphasized to a considerable extent by the fact that Hessian fly ravages had not yet penetrated the hard winter crop region, and that accordingly, the possibility of a bumper crop yet, especially in western Kansas, had not yet by any means disappeared. Increased acreage, it was pointed out, would offset, at least in part, much of the damage so far discovered.

Corn weakened with wheat, and as a result of signs that arrivals next week would be considerably enlarged, bullish Argentine advices appeared to have lost their force.

Oats broke sharply in consequence of a better weather map for the growing crop. Belief was fairly well restored that the yield would be normal in amount.

Provisions were but little changed. Grain weakness induced most of the selling.

Report on Hessian Fly.

Topeka, Kan., May 21.—Damage to Kansas wheat fields by the Hessian fly is slight, according to a statement today by F. D. Coburn, secretary of the state board of agriculture. A few fields in Wabaunsee, McPherson and Doniphan counties have been infested with the fly, he said, but not seriously enough to warrant plowing up.

Chicago Quotations.

The following were the prices on the exchange today:

Articles.	Open.	High.	Low.	Close.	Prev. Close.
WHEAT—					
May	99⅛	99⅛	97⅞	98⅛	99⅞
July	87⅛	87⅛	87⅛	87⅛	87⅛
Sept	87⅛	88⅛	86⅛	86⅛	88⅛
CORN—					
May	69⅛	69⅛	68⅛	68⅛	69⅛
July	67⅛	67⅛	67⅛	67⅛	67⅛
Sept	66⅛	66⅛	65⅛	66	66⅛
OATS—					
May	41⅛	41⅛	40⅛	40⅛	41⅛
July	39⅛	39⅛	37⅛	38⅛	40
Sept	38⅛	38⅛	37⅛	37⅛	38⅛
PORK—					
May	19.95	19.95	19.95	19.95	19.90
July	20.10	20.17	20.02	20.17	20.10
Sept	20.00	20.05	20.00	20.00	20.02
LARD—					
May	..	..	..	10.05	10.07
July	10.17	10.17	10.10	10.12	10.15
Sept	10.30	10.30	10.27	10.30	10.30
SIDES—					
May	11.20	11.20	11.27	11.30	11.25
July	11.35	11.37	11.30	11.30	11.35
Sept	11.47	11.47	11.37	11.42	11.43

Receipts in Chicago.

Articles.	Today.	Estimated Tomorrow.
Wheat, cars	224	128
Corn, cars	42	68
Oats, cars	105	149
Hogs, head	13,000	17,000

St. Louis Cash Quotations.

The following were the cash quotations on grain and the previous close:

	Close.	Prev. Close.
WHEAT—		
No. 2 red	97 @98	97¼@98½
No. 2 hard	95½@98	96½@97½
CORN—		
No. 2	72½	72½
No. 2 white	75	75 @75½
OATS—		
No. 2	40	40¾@41
No. 2 white	42	42½

Primary Movement.

Wheat—Receipts 675,000, versus 535,000 last year. Shipments 368,000, versus 551,000 last year.

Corn—Receipts 414,000 versus 292,000 last year. Shipments 219,000 versus 230,000 last year.

Grain.

Chicago, May 21.—Cash: Wheat, No. 2 red 98; No. 2 hard 99@$1.00; No. 2 northern 98@99; No. 2 spring 97.

Corn, No. 2, 71@71½; No. 2 yellow 71@71½.

Oats, no No. 2 quotations; standard 41¼@41½.

Rye, No. 2, 66.

Barley, 50@62.

Timothy, $3.75@4.75.

Clover, $10.00@12.75.

Kansas City, May 21.—Cash: Wheat, No. 2 hard 92@98; No. 2 red 91½@92½.

Corn, No. 2 mixed 74@74½; No. 2 white 75½.

Oats, No. 2 white 40½; No. 2 mixed 39½.

Coffee.

New York, May 21.—Coffee was quiet today with prices easing off under scattered selling. Reports that Brazil was beginning to offer a little new crop may have inspired some offerings. The opening was dull, unchanged to one lower, and the close steady 6 to 8 lower. Sales, 11,000.

Spot quiet; Rio No. 7, 8⅜; Santos No. 4, 11⅜. Mild quiet; Cordova, 12½@16 nominal.

Rio closed steady, unchanged yesterday. Brazilian receipts 13,000; Jundiahy, 6,000. Holiday in Brazil.

Futures ranged as follows:

	Open.	Close.
January	9.11@9.14	9.07@9.09
February	....	9.12@9.15
March	9.22@9.23	9.19@9.21
April	9.30@9.33	9.24@9.26
May	....	8.49@8.51
June	....	8.49@8.52
July	....	8.59@8.60
August	....	8.69@8.71
September	8.83@8.86	8.78@8.80
October	....	8.85@8.87
November	8.95 bid	8.92@8.95
December	9.04@9.05	9.01@9.03

Dry Goods.

New York, May 21.—Cotton goods markets were steady today with good trading reports on gray cloths. Foreign lines of men's wear were bought for spring, 1915, at the prices current a year ago. Raw silk was slightly easier.

Cotton Seed Oil.

New York, May 21.—Most of the steadiness in cotton seed oil today came from the strength of cotton and bullish weather reports from the southwest. Refiners bought in some hedges, and room traders covered moderately, but there was little new speculative demand.

The market closed firm. Spot 7.00@7.30. Sales, 7,500.

Futures ranged as follows:

	Opening.	Closing.
May	7.00@7.20	7.10@7.30
June	7.05@7.15	7.12@7.14
July	7.27@7.28	7.30@7.31
August	7.40@7.41	7.41@7.42
September	7.47@7.48	7.48@7.49
October	7.10@7.14	7.13@7.17
November	6.75@6.90	6.70@6.90
December	6.65@6.80	6.60@6.75

Memphis, Tenn., May 21.—Cotton seed products prime basis: Oil, $6.32@6.34; meal, $27.00; linters, 2¼@3⅜.

Comparative Port Receipts.

The following table shows receipts of cotton at the ports on Thursday, May 21, compared with the same day last year:

	1914	1913.
New Orleans	3,717	1,285
Galveston	1,409	1,131
Mobile	1,290	113
Savannah	1,518	1,253
Charleston	60	330
Wilmington	254	50
Norfolk	982	29
Boston	41	77
Philadelphia	......	32
Pensacola	......	8,237
Total	9,271	12,693

Interior Receipts.

	1914	1913.
Houston	2,193	798
Augusta	97	117
Memphis	1,181	452
St. Louis	1,311	735
Cincinnati	557	651
Little Rock	......	3
Total	5,526	2,716

ATLANTA QUOTATIONS

VEGETABLES.
(Corrected by Fidelity Fruit and Produce Company.)

Pineapples red Spanish, $3.50; pineapples, Abakas, $3.50; oranges, fancy, $2.50@2.75; oranges, choice, $2.00@2.25; tangerines, $3.50@4.00; grapefruit, fancy, $2.50@3.25; grapefruit, choice, $2.00@2.25; beans, green, drum, $2.25@2.50; cabbage, per barrel, $1.50@1.75; celery, per crate, $3.00@3.25; new potatoes, No. 1 drum, $2.25; No. 1 barrel, $6.00; No. 2 barrel, $5.50; asparagus, 2-lb. bunches, 20c; okra, crate, tender, $3.00@3.50; tomatoes, fancy, $2.50@2.75; tomatoes, choice, $1.50@2.00; eggplant, crates, $2.00@2.50; cucumbers, drum, $2.00@2.25; lettuce, fancy, $1.50@2.50; squash, yellow, $1.75@2.00; squash, white, $1.50@1.75; peppers, large, drum, $2.25@2.50; peas, English, bushel, $1.25@1.50; potatoes, sweet, $1.00@1.10; cauliflower, drum, $2.50@3.00; strawberries, quart, 12½@15c; beets, one-half barrel crate, $1.50.

POULTRY AND EGGS.

Hens, live, pound	15c
Friers, pound	25c
Ducks, apiece	25c
Eggs, dozen	20c

GROCERIES.
(Corrected by Oglesby Grocery Company.)

Axle Grease—Diamond, $1.75; No. 1 Mica, $3.25; No. 1 Mica, $4.25.

Cheese—Alderney, 21½.

Red Rock Ginger Ale—Quarts, $9; pints, $10. Red Rock syrup, $1.50 per gallon.

Candy—Stick, 6¼c; mixed, 6¾c; chocolates, 12c.

Salt—100-lb. bags, 53c; ice cream, 50c; Granocrystal, 80c; No. 3 barrels, $3.25.

Arm and Hammer Soda, $2.05; keg soda, 2c; Royal Baking Powder, 1-lb., $4.80; ½-lb., $5.00; Horsford's, $4.50; Good Luck, $3.75; Success, $1.80; Rough Rider, $1.80.

Beans—Lima, 8¼c; navy, $2.65.

Ink—Per crate, $1.20.

Jelly—30-lb. pails, $1.35; 8-oz., $2.70.

Spaghetti—$1.90.

Leather—Diamond oak, 48c.

Pepper—Grain, 15c; ground, 18c.

Flour—Elegant, $7.00; Diamond, $6.15; Best Self-Rising, $5.75; Mytyfyne Self-Rising, $5.35; Monogram, $5.40; Carnation, $5.35; Golden Grain, $4.90; Pancake, per case, $3.00.

Lard and Compound—Cottolene, $7.75; Snowdrift, cases, $6.35; Flake White, 8¾; Leaf, 12¾c basis.

Rice—5c to 7¼c; grits, $2.15.

Sour Gherkins—Per crate, $1.80; kegs, $6.50@8.00; sweet mixed, kegs, $12.00; olives, 90c to $4.50 per dozen.

Extracts—10c Souders, 90c per dozen; 25c Souders, $2.00 per dozen.

PROVISION MARKET.
(Corrected by White Provision Co.)

xCornfield ham, 10 to 12 average	18¼
xCornfield ham, 12 to 14 average	18
Cornfield skinned ham, 16 to 18 ave.	18½
Cornfield picnic ham, 6 to 8 average	14
Cornfield breakfast bacon	25
Cornfield sliced B. bacon, 1-lb. boxes, 12 to case, per case	$3.30
Grocers' bacon, wide and narrow	18½
Cornfield fresh pork sausage, link or bulk, 25-lb. buckets	13½
Cornfield Frankforts, 10-lb. cartons	14
Cornfield bologna, 25-pound boxes	12
Cornfield luncheon ham, 25-lb. boxes	14½
Cornfield smoked link sausage, 25-lb. boxes	11
Cornfield Frankforts, in pickle, kits	$2.00
xCornfield pure lard, tierce basis	11¾
xCountry style lard, 50-lb. tins	11¾
xCompound lard, tierce basis	9
xD. S. extra ribs	12
xD. S. bellies, medium average	12½
xD. S. rib bellies, light average	12¾

xIndicates change in price.

FLOUR, GRAIN, HAY AND FEED.

Flour, Sacked, Per Bbl.—Victory, in towel bags, $6.25; Victory, our finest patent, $6.10; Quality, in 48-lb. towel bags, $6.25; Quality, our finest patent, $6.10; Gloria, self-rising, $5.90; Gloria, self-rising, 12-lb., $6.10; White Lily, self-rising, $5.60; White Lily, self-rising, 12-lb., $5.75; White Lily, self-rising, 6-lb., $6.00; Swans Down, highest patent, $5.60; Puritan, highest patent, $5.50; Paragon, highest patent, $5.50; Home Queen, highest patent, $5.50; White Cloud, high patent, $5.25; White Daisy, high patent, $5.25; Ocean Spray, patent, $5.05; Southern Star, patent, $5.05; King Cotton, patent, $4.75; Tulip Flour, straight, $4.40.

Meal, Sacked, Per Bu.—Meal, plain 96-lb. sacks, 95c; Meal, plain 48-lb. sacks, 97c; Meal, plain 23-lb. sacks, 99c; Cracked Corn, 96-lb. sacks, 98c.

Grain, Sacked, Per Bu.—Corn Choice Red Cob, 99c; Yellow Corn, 97c; Corn, No. 2 mixed, 96c; Oats, fancy Canadian, 59c; Oats, No. 2 White Clipped, 57c; Oats Fancy White, 56c; Oats White, 55c; Oats Mixed, 53c.

Seeds, Per Bushel—Amber Cane Seed, $2.15; Orange Cane Seed, $2.15; Tennessee Blue Stem Seed Wheat, $1.50.

Hay, Etc.—Timothy, choice large bales, $1.40; Timothy, No. 1 small bales, $1.35; Large Light Clover-mixed Hay, $1.35; Small Light Clover-mixed Hay, $1.30; Straw, 78c; C. S. Meal Harper $29.50; C. S. Meal Buckeye, $29.00; C. S. Meal Creme Feed, $27.00; C. S. Hulls, sacked, $12.00.

Chicken Feed, Per Cwt.—Aunt Patsy Mash, 100-lb. sacks, $2.30; Purina Pigeon Feed, 100-lb. sacks, $2.55; Purina Chowder, 12-pkg. bales, $2.55; Purina Chowder, 100-lb. sacks, $2.35; Purina Baby Chick Feed, $2.20; Purina Scratch, 12-pkg. bales, $2.35; Victory Baby Chick Feed, $2.20; Victory Scratch, 100-lb. sacks $2.10; Victory Scratch, 50-lb. per cwt., $2.20; Oyster Shell, 100-lb. sacks, 75c; Beef Scraps, 100-lb. sacks, $3.25; Beef Scraps, 50-lb. sacks, $3.60; Charcoal, 50-lb. sacks, per cwt., $1.95.

Ground Feed, Per Cwt.—Arab Feed, $1.85; King Corn Horse Feed, $1.70; Victory Horse Feed, $1.70; A. B. C. Feed, $1.60; Sucrene Horse, and Mule Feed, $1.40; Sucrene Dairy Feed, $1.55; Alfalfa Meal, 100-lb. sacks, $1.55; Beet Pulp, per cwt., $1.70.

Shorts, Bran & Mill Feed—Shorts, white, 100-lb. sacks, $1.95; Shorts, fancy, 75-lb. sacks, $1.85; Shorts, P. W., 75-lb. sacks, $1.80; Shorts, brown, 100-lb. sacks, $1.75; Georgia Feed, 75-lb. sacks, $1.75; Germ Meal, 75-lb. sacks, $1.75; Bran, P. W., 100-lb. sacks, $1.70; Bran, P. W., 75-lb. sacks, $1.70.

These prices are f. o. b. Atlanta, subject to market changes. Special prices on mixed and solid cars.

ATLANTA LIVE STOCK MARKET.
(By W. H. White, Jr., of the White Provision Co.)

Good to choice steers, 1,000 to 1,200, $6.50@7.25.

Good steers, 800 to 1,000, $6.25@7.00.

Medium to good steers, 700 to 850, $5.50@6.50.

Good to choice beef cows, 800 to 900, $6.00@6.50.

Medium to good cows, 700 to 750, $5.50@6.00.

Medium to choice heifers, 750 to 850, $6.00@6.75.

Medium to good heifers, 650 to 750, $5.00@5.75.

The above represents ruling prices of good quality beef cattle. Inferior grades and dairy types selling lower.

Medium to common steers, if fat, 800 to 900, $5.75@6.25.

Mixed to common cows, if fat, 700 to 800, $5.00@5.50.

Mixed common, $4.00@4.75.

Good butcher bulls, $4.50@5.50.

Prime hogs, 160 to 200, $8.30@8.50.

Good butcher hogs, 140 to 160, $8.25@8.35.

Good butcher pigs, 100 to 140, $8.10@8.25.

Light pigs, 80 to 100, $7.90@8.00.

Heavy and rough hogs, 200 to 300, $7.50@8.00.

Above quotations apply to cornfed hogs. Mast and peanut fattened 1½c to 3c under.

Cattle receipts light, market irregular. Good cattle in first-class demand and bringing top prices. Medium and plain cattle are selling higher than at any time in the history of the Atlanta market.

Live Stock.

Chicago, May 21.—Hogs—Receipts 13,000; steady; bulk of sales $8.45@8.55; light $8.35@8.55; mixed $8.35@8.57½; heavy $8.10@8.52½; rough $8.10@8.25; pigs $7.50@8.40.

Cattle—Receipts 3,000; steady; beeves $7.40@9.30; steers $7.10@8.30; stockers $6.40@8.55; cows and heifers $3.70@8.75; calves $7.50@1.65.

Sheep—Receipts 14,000; slow; sheep $5.25@6.10; yearlings $6.10@7.10; lambs $6.35@8.30; springs $6.75@9.50.

St. Louis, May 21.—Hogs—Receipts 9,800; steady; pigs and lights $7.00@8.60; mixed and butchers $8.45@8.60; good heavy $8.50@8.60.

Cattle—Receipts 1,400; steady; native beef steers $7.50@9.10; cows and heifers $4.25@9.00; stockers $5.00@8.00; Texas and Indian steers $5.75@8.00; cows and heifers $4.50@6.65; native calves $6.00@10.75.

Sheep—Receipts 4,500; lower; sheared muttons $4.75@5.50; sheared lambs $7.00@8.25; spring lambs $9.00@9.60.

Kansas City, May 21.—Hogs—Receipts 9,000; steady; bulk $8.25@8.42½; heavy $8.40@8.45; packers and butchers $8.32½@8.46; light $8.30@8.40; pigs $7.75@8.00.

Cattle—Receipts 1,100; steady; prime fed steers $8.40@9.00; dressed beef steers $7.50@8.40; western steers $7.25@8.60; southern steers $6.50@8.25; cows $4.60@7.75; heifers $7.00@9.00; stockers $6.50@8.25.

Sheep—Receipts 1,100; slower; lambs $7.00@9.25; yearlings $6.00@6.75; wethers $5.50@6.25; ewes $5.00@5.75; stockers and feeders $3.50@7.25.

Some men regularly use kindness—if unable to find a club.

TRADING CAUTIOUS IN STOCK MARKET

Reactionary Trend, Which Becomes More Marked Towards Close, Marks Course of Day's Operations.

New York, May 21.—A reactionary trend, which became more pronounced in the final dealings, marked the course of today's operations in the stock market. Trading again was circumscribed and obviously professional. Deterrent factors included the New Haven investigation, the uncertain status of Missouri Pacific affairs and a further rise in foreign exchange to the highest quotations in several years.

Foreign general news also made for caution, advices from Paris calling renewed attention to the acute final conditions of that center. Both Paris and Berlin markets were closed, in observance of a religious holiday, but London sold a few thousand shares, chiefly United States Steel, in that market.

Crop news was more encouraging, in the sense that needed rains fell over some of the middle west agricultural centers.

The day brought various rumors regarding the Wabash and Rock Island reorganization plans. Baltimore and Ohio shares were relatively firm on the excellent statement for April. Announcement of the regular Chesapeake and Ohio dividend was made at the close of the market, the stock having previously moved irregularly.

The local money market hardened slightly. There were transfers of currency to the Pacific coast, but no gold exports.

Bonds yielded in sympathy with renewed depression in Rock Island, Missouri Pacific and Western Maryland issues. Total sales, $1,633,000.

United States 3s advanced 1-4, registered 2s ½ and coupon 2s and Panama 2s ¼ per cent on call.

Foreign Finances.

London, May 21.—Consols for money 74¼; for account 74 11-16.

Bar silver steady, 26 7-16d.

Money 2¼@2¾.

Short bills 3; three months 2 15-16@3.

London, May 21.—Weekly statement Bank of England:

Reserve increased £167,000; circulation decreased £27,000; bullion increased £140,153. Other securities increased £1,425,000; other deposits increased £682,000; public deposits increased £398,000; notes reserve increased £164,000. government securities unchanged; proportion of reserve to liability 42.60.

Money and Exchange.

New York, May 21.—Mercantile paper, 4. Sterling exchange, steady; sixty days, 486; demand, 488.60. Commercial bills 485¾. Bar Silver, 57¾. Mexican dollars, 45½. Government bonds, strong. Railroad bonds, irregular.

Call money, easier; 1¾@2; ruling rate, 1¾; closing, 1¾@1⅞.

Time loans, steady; sixty and ninety days, 2½; six months, 3.

Metals.

New York, May 21.—Lead, quiet, $3.85@3.95; London, £18 15s.

Spelter, easy, $5.05@5.15; London, £21 7s 6d.

Copper, steady; electrolytic, $14.35. Lake, nominal. Castings, $14.00@14.12.

Tin, firm; spot, $33.15@33.30; July, $33.35@33.40.

Iron, quiet and unchanged.

London, copper, quiet; spot, £63 3s 9d; futures, £63 16s 3d.

Tin, quiet; spot, £150; futures, £151 15s.

Iron, Cleveland warrants, 51s.

Rice.

New Orleans, May 21.—Rough Honduras and Japan and clean Honduras rice is steady, and clean Japan strong. Quote: Rough Honduras 1.50@4.50; Japan 1.50@2.25; clean Honduras, 4½@6¼; Japan, 3¾@3½.

Rice polish, per ton, $26@27; bran, per ton, $17@18.

Receipts, clean 1722.

No sales.

Provisions.

Chicago, May 21.—Pork $19.95.

Lard 10.05.

Ribs $11.00@11.50.

Cannon Would Go Back.

Danville, Ill., May 21.—Former Speaker Joseph G. Cannon, formally announced his candidacy for congress from the nineteenth district here today. Progressive leaders plan to ask Theodore Roosevelt to speak in the district in opposition to Mr. Cannon.

WILL BUY
100 Ga. Ry. Elec. Stamped
100 Ga. Ry. Power 2nd Pref.
100 Ga. Ry. Power Common
Trust Company of Georgia

Bonds for Investment
High-grade municipal, railroad and public service corporation bonds.
Send for List of Offerings
Harris, Forbes & Co.
Successors to
N. W. Harris & Co.
Pine Street, Corner William
NEW YORK

John B. Wheat & Co.
Atlanta
Investment Securities

HUBBARD BROS. & CO., Cotton Merchants
HANOVER SQUARE, NEW YORK
Members New York Cotton Exchange, New Orleans Cotton Exchange, New York Produce Exchange; associate members Liverpool Cotton Association. Orders solicited for the purchase and sale of cotton and cotton seed oil for future delivery. Special attention and liberal terms given for consignments of spot cotton for delivery. Correspondence invited.

ALONZO RICHARDSON & CO.
CERTIFIED PUBLIC ACCOUNTANTS
EMPIRE BUILDING ATLANTA
CORRESPONDENCE SOLICITED
AMERICAN NAT'L BANK BUILDING PENSACOLA, FLA.

Constitution Space and Atlanta Land Are Wise and Profitable Investments Both Increase In Value and Produce Big Returns. Buy Land From Want Ads

ATLANTA'S STRIDES FROM DAY TO DAY

The regular monthly meeting and luncheon of the Atlanta real estate board will be held at the Hotel Ansley today at 1 o'clock. T. B. Davies, of Collins Bros. & Davies, will be the host.

At this meeting a number of important matters are expected to come up for discussion.

The committees recently appointed to round up a substantial delegation to go the realty men's annual national convention in Pittsburg next July, with a view of landing the 1915 convention for Atlanta, are expected to be heard from.

Business Activity Good.

The daily reports of sales of realty show a healthy market. The sales reported on Thursday, for instance, cover a wide variety.

There is a good demand for small investment property as well as for residence building lots and residences.

Georgia Avenue Sale.

W. L. Harling has sold for J. W. Plunkett to Miss Nellie D. Caldwell No. 263 Georgia avenue, a six-room cottage on a corner lot, for $4,000.

Mr. Harling has also sold for Mrs. D. A. Morris to a client a vacant lot, 50x200, on Elmira street, for $1,650.

Country Home and Other Sales.

Robert W. Parris, formerly of Parris & Tyson, reports the following sales:

For Dr. E. L. Hoskins to Mrs. G. R. Pace, five acres, near Cooledge Station, on the Stone Mountain car line, on which is a two-story, twelve-room house and outbuildings, for a consideration of $6,000.

From G. W. Green to Phillip Loubenstein, No. 41 Orleans street, a five-room house on lot 40x108, for $1,900.

For Mrs. Emma I. Cole to W. H. Middlebrooks, a five-room cottage on Dill avenue, on lot 50x150, for $2,250.

For Mr. Parris to W. E. Worley, seven lots on Rock Springs avenue, just east of Piedmont avenue and near Rock Springs school, for a consideratiin withheld.

Mr. Worley is grading these lots, putting down sidewalks, sewers and will connect with the new water main going out Piedmont avenue, giving the lots all conveniences.

Parris & Tyson Dissolved.

The realty firm of Parris & Tyson has been dissolved, according to announcement of Robert W. Tyson, formerly of that firm. Mr. Parris, however, is continuing the realty business in the old firm's offices at 1125 Atlanta National Bank building.

North Side Property Exchange.

The B. F. Burdette Realty company has sold for Mrs. Annie B. Armistead to D. W. Meadow the northeast corner of West Peachtree street and Kimball street, known as the Kontz property, consisting of a two-story residence, on a lot 190x75, valued at $36,500. Mrs. Armistead took as part payment a lot 360x667, on Piedmont avenue, between Peachtree and Roswell roads, known as the almshouse site, valued at $20,000.

Apartment House Permit.

The permit for the apartment house, which Hamilton Douglas will build on Eighth street, as announced several days ago, was applied for on Thursday. The permit calls for a structure costing $25,000.

Permits for Thursday amounted to nearly $40,000. The building figures are rapidly approaching the figures of May of last year, which was the record month of the year.

PROPERTY TRANSFERS.
Warranty Deeds.

$3,750—Mrs. Lucile R. Turner to Mrs. R. D. Barksdale, No. 17 Miranda avenue, 50x150. February 22, 1911.

$14,000—J. H. Whitten to Mrs. Lillian L. Whitlock, No. 583 Ponce de Leon avenue, 50x200. May 9.

$825—J. R. Mobley to M. C. Crawford, No. 253 West Hunter street, 24x96. May 19.

$50 and other considerations—W. B. Griffin to E. M. Cason, lot southwest corner Law and Jefferson streets, 100x100. December 28, 1912.

$4,883—W. P. Kelly to Mrs. R. L. Duncan, lot east side Myrtle street, 150 feet north of Fifth street, 50x150. October 18, 1909.

$6,500—Mrs. Annie Sahil to Ernest J. Roach, lot northwest corner Decatur and Fitzgerald streets, 50x152. April 8.

$40—J. H. Coleman to Herschel J. Herrington, lot southwest corner Bellwood and Franklin streets, 44x100. January 1.

$8,000—Mrs. Frances J. Horton et al. to White Provision company, 4.38 acres east side Howell Mill road, 5 feet south of Fourteenth street. May 20.

$1,000—Victor R. Smith to D. L. Nichols, lot southeast side Cascade avenue, 340 feet southwest of Cherry street, 52x207. May 27, 1911.

$700—Richard Thornton to C. J. Haden, lot 6, of Lowndes plat, northwest side West Third street, 44x227. May 20.

$175—R. P. House to W. D. Yeager, lot east side Helena avenue, 200 feet north of Penelope street, 50x155. Also lot east side Helena avenue, 360 feet north of Penelope street, 50x155. May 24, 1910.

$6,000—J. Horton et al. to White Provision company, 4.18 acres in land lot 150, seventeenth district, on Howell Mill road. May 20.

Bonds for Sale.

$15,000—Atlanta Banking and Savings company to H. E. Bussey, No. 159 Linwood avenue, 39x142. February 24.

$12,500—Mrs. L. M. Nichols to Mary L. Cox, lot north side Fourth street, 58 feet east of Ponce de Leon way, 40x129. May 17.

$48,000—H. E. F. Jones and John P. Oglesby to Simon Weill, lot west side Marietta street, 490 feet southeast of Emmett street, 90x260; also east wall of sales stable at National Stock yards and also west wall sales stable. May 1.

$16,000—W. D. Ellis, Jr., to Mrs. Carrie

Continued on Last Page.

Cost of Local Want Ads in THE CONSTITUTION

1 Insertion 10c a line
3 Insertions 6c a line
7 Insertions 5c a line
1c per word flat for classified advertising from outside of Atlanta.

No advertisement accepted for less than two lines. Count six ordinary words to each line.

Discontinuance of advertising must be in writing. It will not be accepted by phone. This protects your interests as well as ours.

IF YOU CAN'T BRING OR SEND YOUR WANT AD

PHONE MAIN 5000 OR ATLANTA 5001

Courteous operators, thoroughly familiar with rates, rules and classifications, will give you complete information. And, if you wish, they will assist you in wording your want ad to make it most effective.

Accounts opened for ads by telephone to accommodate you if your name is in the telephone directory. Other want ads taken by telephone are to be paid for immediately upon publication, bill to be presented by mail or solicitor the same day printed.

Every Home Has Use for Constitution WANT ADS.

LOST AND FOUND

LOST articles sometimes are never found; often they are stolen with no chance of recovery, but when picked up by honest persons they will get back to the owner if advertised in this column.

LOST—Pearl fan, hand-painted, between Beacon Shoe Company and Jacobs', on Whitehall street, between 5 and 6 o'clock, Monday afternoon. Call Main 1384 or Atlanta 1773; reward.

LOST—Gold-plated vanity top, size of silver dollar, in uptown section. "Mizpah" engraved on same. Phone M. 2382-J.

PROFESSIONAL CARDS.

P. H. Brewster. Albert Howell, Jr. Hugh M. Dorsey. Arthur Heyman. Dorsey, Brewster, Howell & Heyman. Attorneys-at-Law. Offices: 202, 204, 205, 206, 207, 208, 210 Kiser Building, Atlanta, Ga. Long Distance Telephone 3023, 3024 and 3025, Atlanta, Ga.

INFORMATION WANTED

GOODRICH HEIRS—Wanted to know the address of Goodrich heirs, owning land in Cherokee county, Georgia. Will be to their interest to write me. T. J. Killian, Canton, Ga.

PERSONAL.

FLY SCREENS PRICE & THOMAS
FLY SCREENS PRICE & THOMAS
FLY SCREENS PRICE & THOMAS
FLY SCREENS PRICE & THOMAS
FLY SCREENS PRICE & THOMAS
Office and salesroom 62 N. Pryor. Ivy 4202.

WANTED—J. B. Bowen's friends to know that on account of family returning from California he has opened up plumbing business. Permanent location 107 S. Forsyth st. Phone Main 2238, which is not in the book.

PHRENOLOGIST
MME. CORDEAL—Consult her about affairs; world's greatest phrenologist; reveals past, present, future; special readings, 25c. 145 Marietta street.

IF YOU can't afford new suit, let me remodel your old clothes to look new. See my exquisite all wool fabrics. The best hand-tailored suit in America for $25; fit guaranteed. Tom Weaver, Tailor, 130½ Peachtree street.

PHRENOLOGIST
MME. BOSWELL, England's greatest phrenologist, tells past, present and future. Call and consult her. Special reading this week 50c. Located in her parlor camps, corner Auburn avenue and Courtland street.

MADAM NINA
PHRENOLOGIST, has just arrived in Atlanta and can tell your family and business affairs and love and marriage by phrenologizing your head. She is now located in her parlor tents, 17 East Mitchell street. Give her a call, Madam Nina will satisfy you. Prices moderate.

MATERNITY SANITARIUM—Private, refined, home-like; limited number of patients cared for. Homes provided for infants. Infants for adoption. Mrs. M. T. Mitchell, 26 Windsor street.

MRS. ZAHN'S delicious home-made Angel Food and BUTTER cakes for sale at E. H. Cone's and Morris & Thomas' every Saturday. Special orders. Ivy 5229.

PANAMA IN PICTURES—Contains 68 halftone illustrations. Bound in paper, mailed for 25 cents. A. Smith & Co., Pittsburg, Pa.

FREE—Our 1914 magazine catalogue just out. Phone or write for it. Charles D. Barker, Circulation, 19-21 Peters. M. 4628-J.

SMOKE EE-M Tobacco for catarrh, bronchitis, asthma and colds. 10c bags. Your druggist or EE-M Co., Atlanta, Ga.

THE M'ARTHUR SISTERS, stylish millinery; moderate prices. 212 Whitehall, corner Brotherton.

FLY SCREENS repaired by Price & Thomas. 62 N. Pryor. Phone Ivy 4202.

MRS. L. M. J. HOAR—China decorating taught and sold at 224 Whitehall street.

EDUCATIONAL

ATLANTA SCHOOL OF PRACTICAL MILLINERY
THE ORIGINAL and only regular Millinery School in Atlanta. Teaches full course in six weeks. Our rates are lower for WHAT WE GIVE than any other school. We have the indorsement of all the wholesale millinery houses. Now is the time to begin. Miss Rainwater, Manager, 40½ Whitehall street.

WANTED—Teachers

South Atlantic Teachers AGENCY, 1135 Atl. Nat. Bk. Bldg., Atlanta, Georgia.

SHERIDAN'S TEACHERS' AGENCY, oldest, largest in south; individual attention to members. Offices Atlanta, Ga.; Charlotte, N. C.; Greenwood, S. C.

ACME TEACHERS' AGENCY. Prompt, efficient service. 422 Atlanta National Bank building. Main 3145.

GRADES—Dom. Sci., Manual Tr., Commercial, H. S., Prins. and Supts. Foster's Teachers' Agency, 608 3rd Nat'l Bank bldg.

HELP WANTED—Male

STORES AND OFFICES.

WANTED—Gas company in Rock Hill, S. C., requires a bright man for bookkeeper and collector. Must have experience in gas office work. Salary to start, $75 per month. Rock Hill Gas Company, Rock Hill, S. C.

PROFESSIONS AND TRADES.

YES—Prof. G. O. Branning will teach you the barber trade. (It's easy.) Taught in half time of other colleges. Complete course and position in our chain of shops. $20. Atlanta Barber College, 10 East Mitchell st.

WANTED—Men to learn barber trade. Barbers always in demand. Big wages. Easy work. Few weeks completes by our method. Wages while learning. Tools furnished. Catalog free. Moler College, Desk B, 38 Luckie street.

WANTED—Competent foreman for work on cemetery grounds. Apply, with references, 523 Candler bldg.

WANTED—Cushion and back maker. 787 Whitehall st. Atlanta Auto Top and Trimming Co.

SALESMEN AND SOLICITORS.

FOR ATLANTA and surrounding territory: A capable man to sell custom shirts and underwear to consumer. Would prefer a man who has had experience in selling this or similar lines to the consumer. Address, naming reference and stating business experience, Buckley Shirt and Underwear Co., St. Louis, Mo.

WANTED—A few first-class salesman for a first-class real estate proposition. Good hustling men can easily make from $300 to $500 per month. Assistance given and all transportation free. For further information, inquire from 8 to 9:30 a. m. and from 5 to 6 p. m. Jos. Kopp, 631 Candler bldg.

WANTED—High-class fraternal insurance writers for Georgia and Alabama. Address State Manager, 418 4th Nat'l Bank Bldg., Atlanta, Ga.

WANTED—Salesmen capable of explaining merits of newly patented gasoline-saving device; sold under guarantee to increase mileage of any automobile 25 to 50 per cent per gallon of gasoline used. Empire Sales Co., 303 Candler Bldg.

$100 WEEKLY and royalty, selling flooring supply propositions; commission; settlement daily and monthly. Permanent, big opportunity to high-class lumber salesmen. No others need apply. References required in first letter. P. O. Box 374, Cordele, Ga.

AGENTS.

SALESMEN Wanted—To solicit orders from dealers for a cushion truss rod to be used on Ford cars. Very attractive proposition and exclusive territory for agents. For particulars write CHALK & JOHNSON, Quanah, Texas.

MISCELLANEOUS.

WANTED—Young man with horse and rig to take charge of district and carry route. A good worker can make money. Apply City Circulation Dept., Constitution.

WANTED—To correspond with grading contractor with sixteen to twenty-mule outfit who would take five thousand dollar sub contract in Alabama. W. H. Wynn, Dadeville, Ala.

ORGANIZERS WANTED—The new order, The Knights of the Girdle, fraternal, patriotic, beneficent; appeals to all church men; organize in your city. Full particulars K. O. G., 50 McLendon, Atlanta.

HELP WANTED—Male

MISCELLANEOUS.

WANTED—Several young men to take charge of district and carry route. Must be a hustler and willing to work. Apply City Circulation Dept., Constitution.

DRAUGHON'S Business College, Atlanta, Ga., or Montgomery, Ala.; no vacation; catalogue free. Special Summer Rates.

WANTED—Men to learn the cotton business in our sample rooms. We also teach grading and thorough course by correspondence. Good openings for competent men. Call or write for indorsements of former students. Charlotte Cotton School, Kiser Bldg., Atlanta, Ga., or Charlotte, N. C.

WANTED boys with bicycle to know that John D. Miller is located at 48 East Hunter st., doing repairing and carrying a full line of bicycle supplies.

WANTED—Man with horse and rig to carry newspaper route. A hustler can make good money. Apply City Circulation Dept. Constitution.

WANTED—Names of men wanting to be railway postal clerks. $75 month. F-61, care Constitution.

WANTED—Ten rubbing bed men. Amicalola Marble Co., Ball Ground, Ga.

MEN with patentable ideas write Randolph & Co., Patent Solicitors, Washington, D. C.

TWO COLORED farm hands. 1018 Century building.

A-1 COLORED cafe waiter. 1018 Century building.

HELP WANTED—Female

STORES AND OFFICES.

WANTED—Young women and girls to fill attractive positions. Welfare of employees closely supervised; their conduct guarded by matron, women supervisors and chief operator, who have complete charge. Four weeks' training course, salary while learning. Salary periodically increased for those becoming worthy and efficient. Opportunities for ultimate advancement to $55 per month. References proving the standing of the applicant essential. Lunch room, retiring room, Carnegie library, books. Trained nurse and physician, gratis, to visit the sick. Apply to Miss Bell, Training School Bell Telephone Ivy Exchange, No. 20 Auburn avenue, Atlanta, Ga.

WANTED—Bright young woman residing with parents for permanent clerical position; must be quick and accurate at figures and not afraid of work. Apply, stating qualifications, experience and salary expected. Address Box 1462, city.

SALESWOMEN—SOLICITORS.

WANTED—A few saleladies for a first-class real estate proposition; experienced saleladies can easily make from $300 to $500 per month. Assistance given and all transportation free. For further information inquire from 8 to 9:30 a. m. and from 5 to 6 p. m. James Kopp, 631 Candler building.

DOMESTIC.

NURSE—Competent white woman for two children, aged 3 and 5; good wages; references required. Apply 771 Piedmont Ave.

WANTED—White girl or woman to assist in housework and nursing; must be reliable and sleep in house; small family; nice location. Apply 328 Myrtle St.

MISCELLANEOUS.

WANTED—Experienced colored housemaid, room on place and good home in country near Atlanta in summer, in town in fall. Apply in person to advertising window, business office, The Constitution.

EXPERIENCED and unexperienced girls to make overalls, shirts and pants. Call at our new factory, Pryor and Trinity avenue. Marcus Loeb & Co.

WOMEN, get government jobs. $70 month. Many appointments coming. List positions available free. Franklin Institute, Dept. 600-M, Rochester, N. Y.

WANTED—Tailoress; one that is experienced in busheling and on new work, at once. Wm. Corall, the Tailor, Marietta, Ga.

GIRLS, learn millinery; free scholarship plan. We make and retrim hats free. Ideal School of Millinery, 100½ Whitehall.

A WOMAN over 25, with attractive personality, for traveling position; expenses paid. Apply 1120 Candler bldg. teacher preferred.

CAN you manage a crew or take orders, house-to-house? Then call Bell M. 590, 1 to 2.

EXPERIENCED hotel pantry maid. 1018 Century building.

TWO COLORED COOKS, out of town. 1018 Century.

HELP WANTED—Male and Female

MEN AND WOMEN wanted to fill hundreds government life jobs, $65 to $150 month, sample examination questions and list of positions available free. Write immediately. Franklin Institute, Dept. 53-M, Rochester, New York.

$75 MONTH paid railway postal clerks; thousands appointments coming. Apply Franklin Institute, Dept. 48-M, Rochester, New York.

INTELLIGENT man or woman to manage crew or house-to-house demonstrating for this state. Give phone number for interview. Address D-238, Constitution.

WANTED—150 singers at Temple Baptist church tonight and Sunday and all next week. Mangum and W. Hunter streets.

SITUATION WANTED—Male

SPECIAL rates for situations wanted ads.: 3 lines one time, 10 cents; 3 times, 15 cents. To get these rates ads must be paid in advance and delivered at The Constitution office.

AN ANSWER TO YOUR AD.
or several of them may be sent in as late as a week after your ad last appeared in The Constitution. Such responses are the result of several forms of special service which The Constitution is rendering in behalf of all Situations Wanted advertisers. So, if you want a wider range of choice before accepting a position, hold your box number card and call at or phone to The Constitution frequently for at least a week.

WANTED—Expert bookkeeper, auditor and cashier desires position in auditing or correspondence. With present employers four years. Best of references. Address D-214 Constitution.

BY young man of college advantages, experienced in analytical chemistry and electricity; also two years' clerical experience as chief clerk in large office; at present employed; best reason for desiring to change; references worth-while. No objections to leaving city. Address D-224, Constitution.

A MAN 38 years old with good education wants position as a traveling salesman for either a tobacco or grocery house; have no experience, but can give good reference. Write R. S. Box 65-A, Covington, Ga.

POSITION wanted by sober, reliable, hard worker, 33 years of age, anything in clerical line; small salary to start if good chance for advancement. Address D-302, Constitution.

WANTED—Position as salesman; experienced; can sell anything of merit; salary or commission; make appointment. Address D-242, Constitution.

SITUATION WANTED—Shipping, receiving or bill clerk; four years practical experience; first-class reference. Address D-305, Constitution.

POSITION WANTED—Salesman, 6 years' experience in Georgia territory. Best of reference. Address Salesman, 23 E. Harris street.

A-1 CIGAR or front drug man desires position at once; can furnish best of references. Address D-227, Constitution.

POSITION as shipping clerk; five years' experience with one firm in Atlanta; good references. Address D-313, Constitution.

GRADUATE Civil Engineer, with five years' experience, desires position; good references. Address D-232, Constitution.

IF you want a first-class office man, drop me a postal; twenty years' experience. W. M. Todd, care Hotel Ansley.

EXPERIENCED truck farmer wants work; can handle labor; good references. Address D-311, Constitution.

TYPEWRITERS AND SUPPLIES

L. C. SMITH No. 5, in perfect shape, at a bargain. 53 Decatur St. Atlanta 4846.

TYPEWRITERS, all makes, bought and sold. Sou. Typewriter Co., 41 W. Hunter st.

CAST-OFF CLOTHING

DROP a card; we'll bring cash for shoes and clothing. The Vestiare, 166 Decatur st.

SITUATION WANTED—Female

SPECIAL rates for situations wanted ads.: 3 lines one time, 10 cents; 3 times, 15 cents. To get these rates ads must be paid in advance and delivered at The Constitution office.

TEACHER, graduate State Normal, first grade license, two years' successful teaching, high indorsements, wishes both the summer and long-term schools. Teacher, Box 6, Conyers, Ga.

WANTED—By young lady position as stenographer; reasonable salary; hard worker. Atlanta phone 3366. "R." 118 Sampson street.

REGISTERED NURSE wants care of invalid (good traveler); would consider hospital position. Phone or write Y. W. C. A.

A YOUNG lady of education and refinement desires position as companion or care of semi-invalid. Phone Ivy 4942-J.

WANTED—Position as housekeeper, assistant or in pantry. Address D-491, Constitution.

WANTED—Position by competent young lady stenographer. Ivy 7096.

AUTOMOBILES

FOR SALE.

CLEAN UP SALE OF USED CARS

OUR ENTIRE stock of rebuilt cars to be sold this week regardless of price. Stock includes Locomobiles, Pierce-Arrow, Stoddard-Dayton, Columbia, Cole and many others. All in good condition.

DON'T MISS THIS OPPORTUNITY

We must make room for our new models soon to arrive.

THE LOCOMOBILE COMPANY OF AMERICA
(FACTORY BRANCH)
469 Peachtree St. Ivy 1871.

SPECIAL BARGAIN — Absolutely new Hudson six-cylinder 1914 Model 54. Never taken from show room. Car too large for use in my locality. Will make close price for spot cash only. No trades or real estate. J. M. B., 17 Trinity avenue.

AUTOMOBILES FOR SALE.

1 1913	Cadillac Coupe	$1,800
1 1913	Cadillac 7-passenger	1,850
1 1913	Cadillac Roadster	1,250
1 1912	Cadillac touring car	1,000
1 1911	Cadillac 4-passenger	600
1 1911	Cadillac Roadster	500
1 1912	Moon Coupe	700
1 1912	Oakland 5-passenger	750
1 1911	Marion 4-passenger	500
1 1911	Pope 5-passenger	500
1 1911	Pope 7-passenger	600

NO REAL ESTATE WANTED.
Used Car Department.
STEINHAUER & WIGHT.
Ivy 2332.
223 Peachtree St., Atlanta, Ga.

Columbia Auto Exchange
28½ EDGEWOOD AVE. IVY 1626.
IF IN the market for a used car it would be to your advantage to see us before you buy, as we can save you from 40 to 60 per cent. Over 50 cars on hand. Write for our complete list.

CUT RATES on new automobiles. We have just purchased, for cash, 100 1914 model, light touring cars, standard make, listed at $1,325, fully guaranteed, now $965. Wire or write today for catalogue. State Motor Car Co., Nashville, Tenn.

THE TROUBLE CO.
613 CENTRAL AVE. MAIN 157-J.
ELECTRIC starter work. Platinums renewed. Medical, electrical appliances repaired, etc.

IF YOU want an automobile, write me, describe what you want and price you want to pay. I will find it for you, if it is on wheels. James Mulvihill, Aragon Hotel, Atlanta, Ga.

POPE-HARTFORD roadster, good condition, for sale at a bargain. Will sell. Part cash and balance monthly. 1006 Fourth Nat'l Bank building.

ELECTRIC late model, a beauty, cash or will take good lot in exchange. Write D-303, care Constitution.

HUDSON 33, a bargain, 5-passenger; just been overhauled and repainted, good tires. Main 202. Geo. Seiple, Jr., 19 Edgewood ave.

SPECIAL—Best bargain in city, 5-passenger E-M-F, fully equipped; runs good, $185 cash. See at 31 Marietta. E. M. F.

6-CYLINDER, 5-passenger Mitchell, A-1 shape, $675. Address Tom Lane, 4 Luckie street. Ivy 2050.

FOR SALE—Roadster in first-class condition. Address D-228, Constitution.

TOURING CAR cheap. Leaving city. 20½ Marietta st. Main 2769.

WANTED.

WANTED—First-class auto. as cash payment on splendid Peachtree Rd. lot. Terms on deferred payment. Call Main 5558.

WANTED—Automobile, got $450 worth of real estate. Phone me Ivy 3362.

SUPPLIES—ACCESSORIES.

NEW AUTO REBUILDING PLANT
SEND your machine to us for repairs or adjustments; have well equipped machinery for overhauling autos of any kind. We will save you at least 20 per cent on your repair bills. Experienced men employed, all work first-class. Phone East Point 272, P. O. Box 1057, Atlanta.
SANDERS MFG. CO.

SAVE 10 PER CENT to 50 PER CENT ON YOUR OLD BEARINGS
DON'T throw your old bearings away. Send them to us and we will make them as good as new. Southern Bearing Co., 49 Milledge ave. Main 1173-J.

AUTOMOBILES REPAINTED
TOPS recovered and repaired. Wheels, axles and springs repaired. High-grade work at reasonable prices.
JOHN M. SMITH,
120-122-124 AUBURN AVENUE.

KEEP AHEAD of the procession. We are specialists in the auto repair business. General repairing, painting and welding. All work guaranteed. Honest work and honest prices. McDuffie Bros., East Point. Phone 82, Atlanta.

AUTO FENDERS, TANKS, HOODS, ETC., made to order. Also repair work. HOLLINGSWORTH & CO. Edgewood and Piedmont aves. Phone Ivy 5613.

E. H. ODOM BROS. CO.
HAVE your automobile repaired the right way. 70 Ivy street.

THE TROUBLE CO.
EGBERT ALLEN and C. A. ETHRIDGE EXPERTS
ELECTRIC cars, rectifiers and battery work. Phone Main 157-J. 482 Central avenue.

IF YOU HAVE carbon troubles, use Crimo. Sold under guarantee. 1120 Fourth Nat'l Bank Building. Main 3217.

ATLANTA RADIATOR CO.
Automobile Radiator Work Exclusively.
Bell Ivy 7424. 76 Ivy street.

MAGNETOS REPAIRED, CARS OVERHAULED BY PRIVATE PARTY AT CUT PRICES. CALL MAIN 4576-J.

MOTORCYCLES—BICYCLES

A REAL bargain in a single Excelsior, free engine, in fine running order, for $50. Excelsior Service Station, 117 Edgewood ave. Ivy 6036-J.

MEDICAL

DR. EDMONDSON'S Tansy and Cotton Root Pills; a safe and reliable treatment for irregularities. Trial box by mail 50 cents. Edmondson Drug Co., 11 N. Broad st., Atlanta, Georgia.

BUSINESS AND MAIL ORDER DIRECTORY

AT AUCTION.
FURNITURE, household goods, office fixtures, and, in fact, everything you want. JACOBS AUCTION CO. 51 DECATUR STREET. Near Kimball House. Bell phone 1434; Atlanta 2285.

A MINUTE MESSENGER.
MILLER'S Always on the minute. Phone 23 or Ivy 4372.

ABSTRACT AND TITLE INSURANCE.
ATLANTA TITLE GUARANTEE INSURANCE COMPANY, ground floor Equitable building. Main 5426.

BANKS.
FOURTH NATIONAL BANK OF ATLANTA. Cash capital $600,000; surplus, $930,000.

CEMENT FLOWER BOXES AND VASES.
PRETTY flower boxes on display at McMillan Bros. seed store. Broad street, Atlanta.

CARPET CLEANING.
ORIENTAL RUGS CLEANED.
ATLANTA Oriental Rug and Cleaning Co. 9x12 rugs cleaned, $1.50 and up. Phones: Ivy 2741, Main 5027.

W. M. COX cleans Oriental Rugs like new; does furniture repairing and upholstering; lace curtains laundered. 145 Auburn ave. Ivy 3125-J.

CONTRACTORS AND BUILDERS.
QUEEN & NEILL
CONTRACTORS AND BUILDERS, 609 TEMPLE COURT BLDG. ESTIMATES CHEERFULLY FURNISHED. MAIN 612. ATLANTA, GEORGIA.

CARPENTER WORK.
L. Y. CARTER, 21 PETERS. Main 1661, 1771. Store fronts, wall cases, office work, etc.

RECTIFIERS.
THE TROUBLE CO.
MFGRS. of rectifiers and charging appliances for electric automobiles and ignition batteries. Repairs on storage batteries of all kinds and electric car work. Phone Main 157-J. 482 Central avenue.

CLOCK AND WATCH REPAIRING.
WATCHES cleaned and guaranteed one year, 75c. This is FIRST-CLASS work, none better. Gresham, at Allen Pierce's, 46 Marietta street. Ivy 8104-J.

FURNITURE REPAIRING.
THE DAMERON REPAIR CO.
463 Lee Street.
Furniture and chairs repaired and refinished. Office furniture a specialty. Phone, West 242-L.

HORSESHOEING AND BUGGY REPAIRING.
M. C. FOLDS
174 Peters St. Rubber Tiring. Atl. Ph. 1842.

HATTERS.
OLD HATS MADE NEW—Satisfaction guaranteed. Mail orders given prompt attention. ACME HATTERS, 20 E. HUNTER ST.

JEWELRY REPAIRING.
Dunaway Bros. We buy old gold and silver. 6 Walton St.

MATTRESS RENOVATING.
CAPITAL MATTRESS CO., 148-A South Pryor. Main 2188-J. We do best work at lowest prices. Give us a trial.

D. A. CASSELL
Corner Barnett and Cleburn ave. Ivy 7236-J.

MONUMENTS.
CHEROKEE MARBLE AND GRANITE WORKS. Main 1808. Corner East Hunter and Terry streets.

MOVING, PACKING AND SHIPPING.
PERRY HUDSON'S moving vans. Let me move, pack and ship your goods. Phones: Ivy 7588-J, Atlanta 126. 45 Spring St.

MULTIGRAPHING.
LETTERS MULTIGRAPHED FILLED IN TO MATCH ENVELOPES ADDRESSED.
Eagle Multigraphing Company
203-4 Austell Bldg. Main 1158.

NEW RUBBER TIRES.
PUT on your baby's carriage; repaired, repainted and recovered. Robert Mitchell, 227-229 Edgewood avenue. Ivy 3076.

PLUMBERS.
ALEXANDER & JONES
392 PEACHTREE ST. Ivy 426, Atlanta 668.

C. R. BENNETT THE well known plumbing contractor, is now with the Wynne Plumbing Company. Personal supervision. Ivy 5483.

MONEY saved by buying your plumbing material of PICKERT PLUMBING CO. We sell everything needed in the plumbing line. Prompt attention given to repair work. 14½ East Hunter street. 550 both phones.

PAINTS AND CREOSOTE.
C. F. BINDER & SON
MANUFACTURERS of high-grade paints, white lead and creosote stain. We make ready-mixed paints to order. Corner La France and Lowry streets. Bell phone Ivy 5853-J. Atlanta, Ga.

ROOF REPAIRING.
MOONEY REPAIRS all kinds. Roofing a specialty. 12 months' guarantee; reasonable rate. Call Ivy 905.

IF YOUR ROOF LEAKS, call W. B. Barnett. Ivy 7238.

STORES AND OFFICE FIXTURES.
E. Y. CROCKETT 160 S. Pryor St. M. 3651; Res. M. 5426. All kinds of carpenter work and painting.

STOVES AND RANGES.
DAN THE FIXER
REPAIRING of all kinds of stoves, chimneys swept, grates reset. No. 1 East Mitchell. Main 2693.

SHOE REPAIRING.
SHOES HALF-SOLED, SEWED, 50 CENTS
AT GWINN'S SHOE SHOP, 6 Luckie street, opposite Piedmont hotel. Both phones. In a hurry? Call Taxicab Company for auto rent service.

SCREEN DOORS AND WINDOWS.
WHAT it takes to make them to order, we happen to have it. Give us your next order and we will convince you. Southern States Screen and Cabinet Co., Box 94, College Park. East Point 396.

TRUNKS AND BAGS.
TRUNKS AND BAGS REPAIRED BY EXPERTS
ATLANTA TRUNK AND BAG FACTORY
12 Whitehall St. Main 466.

TAILOR AND FURRIER.
WANTED—Coats, suits and furs to remodel and repair. 141 Peachtree. Ivy 2787.

TRUNKS, BAGS AND SUITCASES RETAILORED AND REPAIRED.
ROUNTREE'S, 77 WHITEHALL STREET.
Phones: Bell, Main 1576. Atlanta 1664.

UMBRELLAS—WHOLESALE AND RETAIL.
UMBRELLAS Try "Taylor Made" Detachable handles. All prices. No charge for repairs. Phone M. 3749. Taylor Umbrella Co., 5 Viaduct Place.

WINDOW AND HOUSE CLEANING.
NATIONAL WINDOW CLEANING CO., 47 East Hunter St. Main 1175. Atlanta 1061.

WINDOW GUARDS BURGLAR PROOF.
SOUTHERN WIRE AND IRON WORKS, 58 Martin St. Both phones 5306.

WALL PAPER AND DECORATORS.
FRIDDELL BROS. 107 N. Pryor St., Opp. Candler Bldg. House painting a specialty. Ivy 459.

MUSIC AND DANCING

PROF. MAHLER'S Select Dancing School, 428 Peachtree. Ivy 773-L. Resident member International Teachers' Association.

LAKEWOOD DANCING SCHOOL, all latest steps. Alex J. Sater, dancing instructor. Bell phone 1656-J; Atlanta phone 886.

DANCING SCHOOL—Latest steps, private and class; music furnished. Ivy 5196.

AUCTION SALES

THE SOUTHERN AUCTION AND SALVAGE COMPANY, at 90 South Pryor, will buy or sell your furniture, household goods or piano. Phone Bell Main 2306.

CLEANERS—PRESSERS, ETC.

THE IMPERIAL DRY CLEANING AND DYEING CO. IVY 3364-3365, Atlanta 1296.

MONEY TO LOAN

THE PRUDENTIAL INSURANCE COMPANY is now accepting loans on high-class Atlanta property at 5½, 6 and 6½ per cent. Prompt and courteous attention. CHAS. H. BLACK, Real Estate Loan Agent 210-211 Empire Building Phone Ivy 111.

MONEY TO LOAN—We have a good deal of home funds that we can place promptly. Can lend on 5 years' straight, or monthly payment plan. Also money for purchase money notes. Foster & Robson, 11 Edgewood avenue.

Do you need money? Jefferson Loan Society of Atlanta, 33 North Forsyth St., Loans Money on Diamonds, Gems, Jewelry, Gold and Silverware. Lowest Interest Charges. Most Liberal Plan.

SPECIAL HOME FUNDS TO LEND on Atlanta home or business property, at lowest rate. Money advanced to builders. Write or call S. W. CARSON 24 SOUTH BROAD STREET

WE NOW HAVE funds for good first and second mortgage notes. L. H. Zurline and Edward Jones, 501 Silvey Bldg.

MONEY TO LOAN—At 6, 7 and 8 per cent on Atlanta residence and suburban real estate in sums of $500 to $2,000 and on store property, any amount desired. Dunson & Gay, 409 Equitable building.

MONEY TO LOAN—Have on hand money to loan on good real estate security. Purchase money notes bought. Mrs. Frances Quillian, 511-512 Peters building. Main 1991.

LOANS ON REAL ESTATE—We buy purchase money notes, short time loans for building houses. The Merchants and Mechanics' Banking and Loan Company, 209 Grant building. Telephone Ivy 5241.

MONEY FOR SALARIED PEOPLE AND OTHERS, upon their own names. Cheap rates, easy payments; confidential. Scott & Co., 820 Austell building.

FARM LOANS—We place loans in any amount on improved farm lands in Georgia. The Southern Mortgage Company, Gould building.

APPLY to Sig. Pappenheimer, room No. 205 Fourth National Bank building, for loans on improved Atlanta real estate.

MORTGAGE LOANS made on first-class improved Atlanta real estate. "Get in touch with us." Greene Realty Co., 814 Empire building.

6 PER CENT LOANS on Atlanta property. J. R. Nutting & Co., 801-4 Empire Life building.

MONEY TO LEND on city property. W. O. Alston, 1216 Third Nat'l Bank bldg.

LOANS—$25 and up. on furniture, pianos. Guarantee Loan Co., 818 Atl. Nat. Bank.

FARM LOANS made by W. B. Smith, 703 Fourth National Bank building.

MONEY to lend on improved real estate. C. C. McGehee, Jr., 622 to 624 Empire bldg.

WANTED—Money

MONEY WANTED—A loan of $600 for 1, 2 or 3 years, on A-1 city property, valued at $2,000. Well located, electric lights and modern conveniences, with $1,000 fire insurance, which will be transferred to lender as additional security. Straight title. Will pay 8 per cent and abstract fee. Address at once, Box 590, Hartwell, Ga.

WE can invest your money for you on first mortgage, high-class improved property. It will net you 7 and 8 per cent. TURMAN & CALHOUN, Second Floor Empire.

LIST your money for real estate loans with A. J. & H. F. West.

PURCHASE MONEY NOTES

WE HAVE funds on hand with which to purchase good first or second mortgage purchase money notes. Foster & Robson, 11 Edgewood avenue.

WANTED.
IF YOU have purchase money notes for sale, first or second mortgages, call Ivy 590.

LEGAL NOTICES.

ADMINISTRATOR'S SALE.

GEORGIA, FULTON COUNTY.—By virtue of an order of the Court of Ordinary of said County, granted at the May Term, 1914, will be sold before the Court House Door of said County, on the first Tuesday in June next, within the legal hours of sale, the following property of the estate of Jewell L. Bonacker, deceased, to-wit:

All that tract or parcel of land lying and being in land lot forty-six (46) of the Fourteenth (14th) district, Fulton county, Georgia, and more particularly described as follows:

Commencing at a point on the West side of North Jackson street, thirty-two (32) feet North from the Northwest corner of North Jackson street and Old Wheat street; running thence north along the west side of North Jackson street eighteen (18) feet; thence west seventy-two (72) feet; thence south at right angles eighteen (18) feet; thence east at right angles seventy-two (72) feet; to North Jackson street, to the point of beginning.

Also, all that tract or parcel of land lying and being in the City of Atlanta, being part of land lot eighty-five (85) of the Fourteenth (14th) district of Fulton county, Georgia, more particularly described as follows: Beginning at a point on the Northeast side of McDaniel street ninety-nine (99) feet Southeasterly from Chappell street, at a point known as Brook's line, and running thence Southeasterly along McDaniel street thirty-three (33) feet; thence northeasterly sixty-six (66) feet; thence northwesterly thirty-three (33) feet; thence southwestern sixty-six (66) feet to the point of beginning on McDaniel street.

And also, all that tract or parcel of land, lying and being in Fulton county, Georgia, and being lots one hundred and nine (109) and one hundred and ten (110), according to the official plat of Northwest Atlanta, on file in the Clerk's office of Fulton county, Georgia, Book No. Three (3), on pages No. eighty-two (82) and eighty-three (83). Terms CASH.

JOHN K. MacDONALD, JR., Administrator of the estate of Jewell L. Bonacker.
DORSEY, BREWSTER, HOWELL & HEYMAN, Attorneys.

STATE OF SOUTH CAROLINA—County of Greenville.

By virtue of a decree of Judge John S. Wilson issued in the case of S. A. Nettles, plaintiff, v. W. B. Werts et al., defendants, now pending in the court of common pleas for said county, which decree bears date of April 30, 1914, I will sell at public sale at the place of business of The Advocate Publishing company, in Greenville, S. C., at 12:00 o'clock, noon, on Monday, May 25, 1914, all the property of every sort of the said Advocate Publishing company, including its leasehold interest in the premises now occupied by it on the south side of East McBee avenue, Greenville, S. C. (See Deed Book 12, page 297 R. M. C. office for said county for full particulars), its machinery, stock, fixtures, book accounts, etc. The entire property will first be offered for sale in parcels, and thereafter as a whole, and will be declared sold the way it brings the most. Terms of sale one-half cash at close of sale; balance upon delivery of the property on June 30, 1914.

J. W. GRAY, Master.

May 15, 1914.

PROPOSALS FOR REMODELING ELECTRIC LIGHTING SYSTEM—Ft. McPherson, Ga. May 19, 1914. Sealed proposals for remodeling lighting system will be received here until 10 a. m., June 10, 1914, and then opened. Information furnished on application. Envelopes containing proposals should be endorsed "Proposals for remodelling lighting system," and addressed Quartermaster.

FOR RENT—Typewriters.

TYPEWRITERS RENTED
FOUR MONTHS for $5 and upward. Factory rebuilt typewriters of all makes from $33 to $75 each. AMERICAN WRITING MACHINE COMPANY, Inc., 48 North Pryor St. Main 2526.

RAILROAD SCHEDULES

The following schedule figures are published only as information and are not guaranteed:

*Daily except Sunday **Sunday Only.

Atlanta Terminal Station.

Atlanta, Birmingham and Atlantic.

Effective May 3.	Arrive.	Leave.
Brunswick, Waycross and Thomasville	6:10 am	7:30 am
Roanoke	10:55 am	3:05 pm
and Thomasville	5:10 pm	10:30 pm

Sleeping cars on night train between Atlanta and Thomasville.

Atlanta and West Point Railroad Company.

No. Arrive From—		No. Depart To—	
West Pt.	8:15 am	35 New Or.	5:25 am
18 Columbus	10:55 am	19 Columbus	6:45 am
38 New Or.	11:50 am	33 Montg'ry	9:10 am
40 New Or.	2:25 pm	30 New Or.	2:00 pm
34 Montg'y	7:19 pm	17 Columbus	4:05 pm
20 Columbus	7:45 pm	37 New Or.	5:20 pm
36 New Or.	11:35 pm	41 West Pt.	5:45 pm

Central of Georgia Railway.
"The Right Way."

Arrive From—		Depart To—	
Thomasville	6:35 am	Savannah	8:00 am
Jacksonville	6:47 am	Albany	8:00 am
Savannah	6:25 am	Macon	12:30 pm
Albany	6:25 am	Macon	4:00 pm
Jacksonville	7:25 am	Jacksonville	8:30 pm
Macon	6:25 am	Savannah	9:35 pm
Macon	10:50 am	Valdosta	8:30 pm
Savannah	4:20 pm	Jacksonville	10:10 pm
Macon	7:15 pm	Thomasville	11:45 pm
Macon	7:55 pm	Albany	11:45 pm

Southern Railway.
"Premier Carrier of the South."

Arrival and departure of passenger trains, Atlanta.

The following schedule figures are published only as information and are not guaranteed:

No. Arrive From—		No. Depart For—	
36 B'ham	12:01 am	36 New York	12:15 am
35 New York	5:45 am	20 Columbus	6:15 am
43 Wash'ton	6:05 am	35 B'ham	6:00 am
1 Jack'ville	6:16 am	1 Chicago	6:20 am
12 Shre'port	6:30 am	12 Richmond	6:55 am
25 Jack'ville	6:50 am	23 Kan. City	7:00 am
17 Toccoa	8:10 am	7 Chatta'ga	7:10 am
16 Heflin	8:20 am	32 Ft. Valley	7:15 am
8 Chatta'ga	10:35 am	16 Macon	7:45 am
7 Macon	10:45 am	38 N. Y. 1st	11:00 am
27 Ft. Valley	10:45 am	6 Jack'ville	11:10 am
21 Columbus	10:50 am	29 B'ham	11:55 am
5 Cincin'ti	11:00 am	38 N. Y. 2d	12:05 pm
29 New York	11:40 am	40 Charlotte	12:15 pm
40 B'ham	12:40 pm	30 Columbus	12:30 pm
29 Columbus	1:40 pm	30 New York	2:45 pm
30 B'ham	2:30 pm	15 Chatta'ga	3:00 pm
39 Charlotte	3:55 pm	39 B'ham	4:10 pm
6 Jack'ville	5:00 pm	18 Toccoa	4:45 pm
37 N. Y. 1st	4:50 pm	22 Columbus	5:10 pm
39 N. Y. 2d	5:00 pm	5 Cincin'ti	5:10 pm
15 Brunsw'k	7:30 pm	28 Ft. Valley	5:20 pm
31 Ft. Valley	8:00 pm	10 Macon	5:30 pm
11 Richmond	8:15 pm	15 Heflin	5:45 pm
16 Chatta'ga	9:25 pm	44 Wash'ton	8:45 pm
2 Chicago	10:45 pm	2 Jack'ville	10:55 pm
24 Kan. City	9:25 pm	24 Jack'ville	9:35 pm
19 Columbus	10:20 pm	11 Shr'vport	11:10 pm

All trains run daily, Central time.
City Ticket Office, No. 1 Peachtree St.

Union Passenger Station.

Georgia Railroad.

No. Arrive From—		No. Depart To—	
3 Charl'ston	6:00 am	2 Augusta and East	7:30 am
2 Wilming'n	6:00 am		
13 Buckhead	7:35 am	6 Augusta	12:15 pm
1 Augusta	1:15 pm	5 Augusta	3:30 pm
5 Augusta	4:30 pm	14 Buckhead	6:15 pm
7 New York and Aug.	8:30 pm	4 Charl'st'n	8:00 pm
		4 Wilming'n	8:00 pm

Louisville and Nashville Railroad.

Effective Nov. 16	Leave.	Arrive.
Chicago and Northwest. Cincinnati-Louisville	6:10 pm	11:55 am
Cincinnati and Louisville	7:12 am	9:50 pm
Knoxville via Blue Ridge	7:35 am	5:00 pm
Knoxville via Cartersville	7:12 am	9:50 pm
Knoxville via Cartersville	5:10 pm	11:55 am
Murphy accommodation	3:40 pm	10:45 pm

Seaboard Air Line Railway.
Effective November 30, 1913.

No. Arrive From—		No. Depart To—	
11 New York	6:20 am	11 B'ham	6:30 am
11 Norfolk	6:20 am	11 Memphis	6:30 am
11 Wash'ton	6:20 am	30 Monroe	7:00 am
11 Portsm'th	6:20 am	6 New York	12:10 pm
17 Abbe. S.C.	8:50 am	6 Wash'ton	12:10 pm
6 Memphis	11:59 am	6 Norfolk	12:10 pm
6 B'ham	11:59 am	6 Portsm'th	12:10 pm
22 B'ham	1:40 pm	28 B'ham	3:55 pm
5 New York	4:50 pm	5 B'ham	5:00 pm
5 Wash'ton	4:50 pm	5 Memphis	5:00 pm
5 Norfolk	4:50 pm	18 Abbe. S.C.	4:00 pm
5 Portsm'th	4:50 pm	12 New York	8:55 pm
12 B'ham	8:35 pm	12 Norfolk	8:55 pm
29 Monroe	8:00 pm	12 Portsm'th	8:55 pm

City Ticket Office, 88 Peachtree St.

Western and Atlantic Railroad.

No. Arrive From—		No. Depart To—	
3 Nashville	7:10 am	94 Chicago	8:00 am
73 Rome	10:20 am	2 Nashville	8:35 am
93 Nashville	11:45 am	92 Nashville	4:55 pm
1 Nashville	7:35 pm	72 Rome	5:15 pm
95 Chicago	7:50 pm	4 Nashville	8:50 pm

TAXICABS

TAXICABS
Belle Isle
IVY 5190; ATLANTA 1598.

TAXICAB—PERRY
STAND Elkin Drug Co., 2 Marietta st. Ivy 2710-J. Atlanta 611. New cars for service.

NEWSOM AUTO CO.
12 Luckie St. Ivy 93. Atlanta 2438.

BUSINESS OPPORTUNITIES

FURNITURE AND FURNISHINGS of a 30-room hotel; almost as good as new; used only a short while; including fine piano; will give terms on a part of the purchase price to reliable parties; will be glad to show this to you; we had to take this in payment of a debt for money furnished by us and now in our storeroom on Marietta street. Ware & Harper, 724-5 Atlanta National Bank bldg. Phone Main 1705, Atlanta 1868.

SACRIFICE
FOR QUICK SALE—SODA WATER, CIGAR and LUNCH business; located in heart of city on good corner; nice fount and fixtures. Owner has other business and must sell quick. Price $2,300; terms of $500 cash, balance easy. Big bargain. Call quick. YOUNG-ROSSER-GOODROE CO., 516 Peters building.

IT COSTS NOTHING
FOR YOU to list your business with us for sale; and at present we are having more calls for good businesses than we are able to supply. So, if you want to sell your business, see us AT ONCE. We have the buyer.
Young-Rosser-Goodroe Co., Business Brokers.
515-516 PETERS BLDG. BOTH PHONES.

WANTED—Office man as secretary and treasurer; competent accountant and correspondent to manage office force; must furnish A-1 references as to ability, sobriety and integrity and furnish bond for $10,000 in surety company, and invest from $5,000 to $10,000 in stock of $100,000 corporation; dividends guaranteed; surplus interesting. Close investigation invited. Address D-186, care Constitution.

RETIRING from business, I offer my well established cloak, suit and millinery business, located on Whitehall street, Atlanta, Ga., two floors and basement, 25x138, with good lease and fixtures. It will take about $12,000 to buy it. $10,000 can be cleared annually. Leo Grossman, Atlanta, Ga.

WANTED—An idea. Who can think of some simple thing to patent? Protect your ideas, they may bring you wealth. Write for "Needed Inventions" and "How to Get Your Patent and Your Money." Randolph & Co., Patent Attorneys, Washington, D. C.

WHY PAY more? I make the best hand-tailored all wool suit in America for $25, cut to fit your personality, made in my shop under personal supervision. Tom Weaver, Tailor, 130½ Peachtree St., upstairs.

WANTED—By a young lady star a partner with $1,000 capital to launch a successful theatrical production. Address D-246, Constitution.

BOOKLET, FREE, telling about one of the best towns in one of the richest farming counties in Texas. Board of Trade, Bonham, Texas.

FOR SALE—First-class boarding house on Peachtree. For information call Ivy 5169.

NEAR BEER LICENSES

I HEREBY make application to city council for renewal of near-beer license for white only, at 113 Decatur st. J. G. Sprayberry.

WE hereby make application to the city council for renewal of near beer license for whites only at 19 W. Alabama st. Carroll Bros.

I HEREBY make application to city council for renewal of near beer license, for white only, at 16 and 18 N. Broad St. R. F. Bosche.

I HEREBY make application to city council for near beer license, for white only, at 7 N. Pryor St. R. E. Campbell.

I HEREBY make application to city council for renewal of near-beer license for colored only, at 43 Decatur street. J. G. Sprayberry.

There are Thousands of Reasons Why You Should Use Constitution Want Ads—They are the Thousands Who Read These Pages Daily

SEED AND PET STOCK

H. G. HASTINGS & CO.
PLANTS, BULBS AND POULTRY SUPPLIES.
BELL PHONES: MAIN 2568, MAIN 2862; ATLANTA 2568.
16 WEST MITCHELL STREET.

BEGINNING TODAY, we will make only one delivery daily to the different parts of the city. North and South Side wagons will leave the store at 9 a. m., Inman Park and West End at 2 p. m. All orders given before the time mentioned will be delivered the same day.

NOT TOO LATE TO PLANT BULBS—We can supply you with nice, strong bulbs of the following varieties: Tuberoses, cannas, dahlias, gladiolas, sago palms and caladiums.

GERANIUMS—We have a beautiful lot of plants that we are selling at $1.00 and $1.50 per dozen.

ABOUT TIME FOR MITES in your poultry houses and nest boxes. We carry several preparations that can be sprayed around and used as a dip for the fowls. Call in and let us talk over the mite proposition with you.

A BEAUTIFUL COLLECTION OF SMALL PLANTS suitable for hanging baskets and porch boxes.

SEEDS—All kinds of vegetable and flower seeds. If you have not received a copy of our 1914 spring catalogue, we will be pleased to mail you one on request.

YOU ARE SURE TO NEED FLOWER POTS for potting and repotting your plants. We carry them in all sizes; also have a nice lot of cedar tubs at $1.00, $1.50 and $2.00 each.

PLANTS AND SEEDS

LOOKOUT, MT. Irish potatoes for sale at $4.85 per bag f. o. b. Clarkesville, Ga. Piedmont Orchards, W. A. Miller, supt., Clarkesville, Ga.

WE carry a complete line of field, garden and flower seed; also pet stock. J. C. McMillan, Jr., Seed Company, 23 S. Broad St.

PIGS

GUINEA PIGS.
FOR SALE—Guinea pigs of all kinds. Jackson Rabbitry, Cuthbert, Ga.

HORSES AND VEHICLES

FOR SALE—Sound, pretty bay mare, 4 years old, city broke, $140; also good large mule, $85. Vitter's Stable, 148 Marietta street.

SHETLAND PONIES—All kinds. Write your wishes to J. P. Frank, 304 Fourth avenue, North, Nashville, Tenn.

WANTED.
WANTED—Good buggy, phaeton preferred. State lowest cash price. Address D-344, Constitution.

FOR SALE—Miscellaneous

SECOND-HAND PRINTING MATERIAL FOR SALE CHEAP.
250 California cases, cost 75c; sale price 20c.
20 lower case news cases, full size, cost 50c; sale price 15c.
Galley rack, holding ten galleys, up to three columns, $5.
10 wooden double frames, cost $8.50; sale price, $3.75.
12 double iron frames, holding 12 cases, cost $17.50; sale price, $10.
One proof press, will take a three-column galley; sale price, $10.
Two stones and one stand to hold them, about 5 feet long; sale price, $10.
One wooden case rack, holds 20 full-size cases; cost $10; sale price, $4.
This material will be sold in lots to suit. Pay your own freight. Address
THE CONSTITUTION, ATLANTA, GA.

SAFES
BOUGHT, sold and exchanged. Bank safes, vault doors. Combinations changed.
BANKERS' SAFE AND VAULT CO.
No. 35 East Mitchell Street.

Nitrate-Soda Bulk Acid
PHOSPHATE, Muriate Potash, Kainit, C. S. Meal, Hulls and Coal at wholesale in solid cars. W. E. McCalla, Manufacturers' Agent, 415 Atlanta National Bank Bldg.

I OFFER the best hand-tailored all wool suit in America for $25 now; cut to fit your own personality; made in my shop under personal supervision. See my exquisite fabrics. Tom Weaver, Tailor, 130½ Peachtree street.

WE HAVE a very nice assortment of second-hand desks, filing cabinets and office furniture at 6 N. Broad st. Foote & Davies Company.

PARTIES leaving city have just received The New Encyclopaedia Britannica from New York, would sell at a big sacrifice rather than ship them. Address D-285, care Constitution.

100 VISITING cards 39c, 300 business cards $1, prepaid to any address. Just like engraving. Extra fine cardboard. 40 Marietta street. Dept AA.

ATLANTA SAFE CO.
BARGAINS in New and Second-hand Safes. Real Lock Experts. Safe Artists. Main 4601.

FOR SALE—Soda fount in first-class condition; a bargain; am not using it; might rent to you. 196 Peters street.

SECOND-HAND ARMY TENTS—7x7 A. tents, $6; 9x9 A. tents, $8.50; 16-ft. conical tents, $15. Springer, 295 S. Pryor street.

FOR SALE—One nine-column adding machine at a tremendous bargain. Address 309 Highland avenue, Atlanta.

GOOD 8 to 10-h. p. engine and boiler on wheels, at bargain. C. H. Cox, 160 West Peachtree street.

SECOND-HAND, 8-column Wales adding machine. Good condition. Address D-241, care Constitution.

FOR SALE—Furniture for 9 rooms, complete. Mrs. Bailey, 177 Woodward ave.

NEW White Cross Vibrator; also hair-dryer at sacrifice. 210 S. Forsyth st.

SAND, screened or unscreened. Phone West 753-J., or Main 1326.

WANTED—Miscellaneous

WE PAY highest cash prices for anything. Pianos, household goods, furniture and office fixtures a specialty. Jacobs Auction Company, 51 Decatur street. Atlanta 2285, Bell 1434.

JACOBS AUCTION CO. will buy anything in the way of household goods. We pay the highest cash price. Call Atlanta phone 2285, Bell Main 1434. 51 Decatur street.

WANTED—To buy any kind of second-hand office and household furniture. Cameron Furniture Co. Both phones.

WANTED—Second-hand portable vacuum cleaner. [illegible] Bldg. Manager, P. O. Box 481.

HOUSEHOLD GOODS

WE PAY highest cash prices for household goods, pianos and office furniture; cash advanced on consignment. Central Auction Company, 12 East Mitchell street. Bell phone Main 2424.

BIG SACRIFICE of household furniture; party leaving city; good proposition. Ivy 1449-J.

FURNITURE, household goods and office fixtures, the largest assortment ever exhibited. Jacobs Auction Co., 51 Decatur street, Main 1434. Atlanta 2285.

SAVE 25 per cent by buying your furniture from Ed Matthews & Co., 23 E. Alabama street.

FURNITURE BOUGHT AND SOLD FOR cash. S. M. SNIDER, 145 S. Pryor St.

FURNITURE and rugs at lowest prices. Robison Furniture Co., 27 E. Hunter St.

HOTELS

[illegible]AL HOTEL
CEN[illegible] city; rates reasonable; convenient [illegible] union station. 42 to 53 Decatur street. Atlanta phone 3635.

[illegible]ILBURN HOTEL
[illegible] AND 12 WALTON STREET.
FOR GENTLEMEN only; center of city, near new postoffice. Rates, 50c, 75c and $1.

FORSYTH HOTEL furnishes good rooming accommodations at reasonable prices. 58½ South Forsyth.

WANTED—Board—Rooms

WANTED—Middle-aged gentleman wants room in private family on north side; furnace-heated house. Address 605 West Peachtree st. Name price. Permanent.

WANTED—Board and room in private family by couple with child, age 3; suite with bath preferred. Address, stating rate and location, D-238, Constitution.

ONE large front room, with dressing room, in adult family; excellent meals; close in; reasonable. Ivy 6526-L. 56 East Cain st.

BOARD WANTED at Tallulah for a gentleman. Address D-330, Constitution.

WANTED—3 unfur. rooms on north side. Reasonable. Address C-618, Constitution.

BOARD AND ROOMS

NORTH SIDE.

ASK THE CONSTITUTION WHERE TO LIVE
A FREE BUREAU of boarding and rooming house information. If you want to get a place to board or rent rooms in any part of the city or suburbs, ask The Atlanta Constitution. We will be glad to help you get what you want.
Third Floor Constitution Building.
Main 5000. Atlanta 5001.

A Modern Family and Tourist HOTEL
ELECTRIC LIGHTS and steam heat. European, $3 a week and up, 50c a day and up. Rooms en suite with private baths. American, $7 a week and up, $1.50 a day and up. Free baths on all floors.

PEACHTREE INN
331 PEACHTREE STREET.
Under new management. Clerk and bellboy service night and day. Phones: Ivy 9129, 67.

BELLEVUE INN
NICELY furnished single or double rooms, steam heated, with or without meals. 57 East Third. Ivy 1596-L.

PRIVATE home wants three couples to board; lovely Inman Park home, every convenience; references required. Phone Ivy 4353.

REFINED, quiet home, attractive surroundings; excellent meals; three doors from Peachtree. 7 W. Eighth st. Ivy 2258-J.

DELIGHTFUL room with or without private bath, also very best meals, by day or week. 31 East Linden St. Ivy 152.

GOOD CHRISTIAN HOME for girls, reasonable rates, references required. Tabernacle Dormitory. 57 Luckie street.

SUNNY front room for gentlemen, excellent table, best W. Peachtree location. 323 W. Peachtree.

COMFORTABLE quarters for young men; entire second floor for their exclusive use, insuring perfect freedom and comfort; bath, lavatory, hot and cold water, every modern convenience. Breakfast and 7 o'clock dinner. 555 Peachtree st. Ivy 3863-J.

THE WILTON, 230 Peachtree; table board, excellent meals, varied each day; hot breads, salad and desserts a specialty; prompt service, usual rates, near in. Ivy 5795.

NICELY furnished room, with board, for couple or two young men. Ivy 1584. 198 Spring street.

766 PEACHTREE ST.
LARGE front room, dressing room with lavatory; board. Ivy 3774-J.

528 PEACHTREE
BEAUTIFUL, cool rooms, private baths, all conveniences. Ivy 1450-L.

308 PEACHTREE
WILL accommodate a few boarders. Ivy 5169.

ROOM and board, beautiful location. 652 Peachtree, two blocks beyond Georgian Terrace. Grounds cover entire block. Everything first-class. Ivy 1502-J.

ONE nice large room with best table board; also roommate for nice young lady. Ivy 2579.

ROOM AND BOARD in choicest north side section for couple; best service and all conveniences. Ivy 719-J.

BEAUTIFUL front room, with private bath; also meals by day or week. 442 Peachtree st. Ivy 4562.

ROOMS, with board, at reasonable rates. 33 Cone street.

$5.00 IS PRICE OF GOOD room and board. 30 Walton st. Ivy 3241.

4 NICE, cool rooms, with all conveniences; table board excellent. Ivy 6673-J.

SOUTH SIDE.

ROOM and board with all conveniences; close in, reasonable rates, well kept rooms and good table. 73 E. Mitchell street. Phone Atlanta 4421.

BEST MEALS IN TOWN; $3 WEEK. ROOM AND MEALS, $4. 197 SOUTH PRYOR. CALL MAIN 5048.

306 WHITEHALL ST., NICELY FUR. ROOMS, WITH BOARD; HOT BATH; CLOSE IN.

NICELY fur. rooms, with board; close in; gentlemen only. 68 E. Mitchell st.

LARGE, pleasant room and board, all conveniences. M. 5172-J. 127 Capitol ave.

COOL ROOMS, splendid board, near in. 5 Crew street. Main 1816-J.

HOMELIKE place for 3 people; nice location; first-class. M. 4238-J.

GOOD rooms and board for gentlemen or working ladies. 151 Capitol ave.

EXCELLENT rooms and board at $5 per week. 340 Whitehall street. Main 2340.

STRICTLY exclusive board. Miss Crush, 97 Capitol square, opposite state capitol.

FOR RENT—Rooms

ASK THE CONSTITUTION WHERE TO LIVE
A FREE BUREAU of boarding and rooming house information. If you want to get a place to board or rent rooms in any part of the city or suburbs, ask The Atlanta Constitution. We will be glad to help you get what you want.
Third Floor Constitution Building.
Main 5000. Atlanta 5001.

FURNISHED—NORTH SIDE.

NEW. MODERN.
THE EDGEWOOD HOTEL
COOL OUTSIDE ROOMS.
FREE BATHS.
FIVE minutes' walk from Five Points. 50c and 75c per day. Weekly $2.50 up. 104½ Edgewood avenue. Ivy 6204-J.

THE PICKWICK
TEN-STORY AND FIRE PROOF.
WELL FURNISHED rooms with connecting baths; convenient shower baths each floor. 77 Fairlie St., near Carnegie library.

TWO connecting rooms, private bath, single or en suite, excellent table, between Peachtree, near Georgian Terrace. References. Ivy 2927-J.

FURNISHED rooms in private home; all conveniences; ideal location; 20 minutes on car; accommodate 4 gentlemen. Breakfast served. References. Ivy 4809-J.

FOR RENT—Completely furnished sleeping porch and room; ideal; overlooking Piedmont Park, with all its facilities for tennis, bathing and other amusements; for one or two gentlemen. Phone Ivy 5111.

NORTH SIDE HOME
TWO large, beautifully furnished rooms; bath; excellent meals. Ivy 1384-J.

VERY attractive front room in apartment close in; this is a fine place for business people. Phone Ivy 2182-J.

NEWLY furnished front room, $12 a month. 184-A Ivy street. Private family. Phone Ivy 1071. Men only.

TWO nicely furnished rooms, with all modern conveniences; in good location. 105 West Harris street.

FOR RENT—Beautiful room, private bath, light housekeeping privileges. 634 Peachtree street.

ONE large completely fur. room, in attractive home, near Piedmont Park. Ivy 2577-L.

SECOND-STORY front room, next to bath, screened; elevated, best location. Ivy 1831-L.

TWO beautiful cool rooms; every convenience, splendid location, gentlemen. Ivy 5247 or 5128.

NICELY furnished rooms, half block off Peachtree; all conveniences. 19-21 W. Cain.

NEWLY furnished rooms, with bath, 314 Peachtree. Ivy 1235.

WELL furnished, airy room; all conveniences. Ansley Park. Ivy 1782.

THREE rooms, all modern conveniences, neatly furnished. Ivy 2125-J.

NICE furnished front room for gentlemen; convenient; three car lines. Ivy 7647.

AN IDEAL summer room in private home; gentlemen preferred. Phone Ivy 2244-J.

FRONT room, private entrance and porch, strictly modern, with couple. Ivy 1652-J.

COOL room, in good location; all modern conveniences. Ivy 2020. 43 East Cain st.

NICELY fur. room; all modern conveniences. 500 Peachtree street. Ivy 7592-J.

FOUR nice rooms, in good location, with all modern conveniences. 419 Piedmont ave.

NICELY furnished front rooms, one block from postoffice. 34 Cone street. Ivy 6162.

ONE large front room, neatly furnished; conveniences. 128 E. Pine. Ivy 7773-J.

NICE, clean fur. rooms, managed by Christian lady. Phone M. 660-J.

COOL rooms, nicely furnished, with meals if desired. 36 W. Baker. Ivy 1175-J.

ONE large, nicely furnished front room. 455 Peachtree st. Ivy 1941.

BEAUTIFULLY fur. rooms for gentlemen or couple. 195 Ivy st. Apt. 7. Ivy 6060-L.

60 E. ELLIS, nicely furnished rooms; close in; all conveniences. Ivy 4112.

FURNISHED room, adjoining bath, for couple of young men or ladies. Ivy 3322-J.

FOR RENT—Rooms

FURNISHED—NORTH SIDE.

LARGE, delightful room, splendid location; will board. Ivy 5973-J.

LARGE, beautiful, cool rooms; every convenience; gentlemen. Ivy 6191-J.

TWO nice furnished rooms; convenient to bath. 44 E. Cain street.

CLEAN rooms; also housekeeping rooms. 160 Spring street.

FURNISHED—SOUTH SIDE.

FOR RENT—Nice fur. room, home comforts, hot and cold bath, use of parlor; reasonable. 198-A Capitol. Main 4614-L.

FOR RENT—Nicely furnished room, private home; board if desired. M. 3837-J. 81 Cooper street.

172 S. FORSYTH ST., 3 nicely furnished front rooms, reasonable, hot water. Atl. 5701-M.

CAN accommodate three or four young men with nice large rooms and nice meals. 137 Capitol ave.

THREE OR FOUR fur. rooms for housekeeping or single front room for gentlemen at $8 per month. Atl. 6136-B.

TWO fur. rooms, separate or together; meals if desired. 213 E. Fair st.

THREE nicely fur. rooms for young men with owner. 186 Rawson street.

28 COOPER ST., nicely furnished rooms; board if desired; close in.

212 CAPITOL Ave. 3 fur. rooms in apt. hot water, private bath.

111 CAPITOL AVE., nicely fur. room, private family, all conveniences. M. 3173-J.

NICELY fur. rooms, close in; all conveniences; very reasonable. 77½ Brotherton st.

FURNISHED—WEST END.

TWO DELIGHTFUL furnished rooms, either for young man or trained nurse. 200 Oak street, on large shady lot. Call West 322-L.

UNFURNISHED—NORTH SIDE.

FOR RENT—3 large connecting rooms; light and water furnished with privilege of bath and phone. 82 Angier ave. Ivy 8444-J.

3 OR 4 unfurnished rooms, near in, all conveniences. 44 Simmons street.

UNFURNISHED—SOUTH SIDE.

THREE or four large rooms, private bath, kitchen with sink, excellent car service. Reasonable rate. Main 3611-L.

172 CREW ST., 3 unfurnished rooms, with kitchen, hot water; all conveniences.

ON CAPITOL Ave., 3 rooms, kitchen, hall, porch, private bath. Atlanta 3316.

151 RICHARDSON ST.—2 large, cool rooms; all conveniences. To couple; no children.

THREE unfurnished rooms; all conveniences, to parties without children. M. 5375-L.

FURNISHED OR UNFURNISHED.

143 PULLIAM ST., 3 fur. or unfurnished rooms, close in. Atl. phone 3386.

ROOMS, furnished or unfurnished, single and en suite, 62 W. Baker. Ivy 6549-L.

FOR RENT—Housekeeping Rooms

NORTH SIDE.

FOR RENT—Two rooms, kitchenette, private bath, good location. Ivy 6571-J.

SOUTH SIDE.

AT 44 Westwood ave., West End Park, you will find 3 very desirable unfur. or partly fur. rooms; can be used for light housekeeping.

252 S. PRYOR ST., nicely fur. housekeeping rooms; also single rooms, private family.

232 CENTRAL AVE., nicely furnished rooms; close in; hot water; conveniences.

TWO connecting fur. front rooms for housekeeping, $1.50 per wk. 18 Woodward ave.

FOR RENT—3 nice rooms for light housekeeping. 120 Crew street.

FOR RENT—Houses

FURNISHED.

HOME on Gordon, completely fur.; every convenience; garage, servant's house. Possession at once. West 1023.

FOR SUMMER—Charming summer cottage, near car; sleeping porches, piano. $35. West 1141.

UNFURNISHED.

$12.50 PER MONTH—Four-room cottage, newly covered, newly tinted and newly painted; new toilet and bath; about 100 yards of Marietta street car line, very suitable for railroad man. Ware & Harper, M. 1705. 724-25 Atlanta National Bank building.

148 W. PEACHTREE ST. Street grading in no way disturbs this place. It is just beyond Pine street and the best 5-room house on north side at $40 per month. Newly papered.
SMITH, EWING & RANKIN, 130 Peachtree Street.

50 W. FOURTEENTH, a home of nine rooms, in best section of city; garage, servant's room and large lot. We offer on lease at $75.00 per month.
SMITH, EWING & RANKIN, 130 Peachtree St.

$50 PER MONTH—Nine-room house, best part of Forrest avenue, to acceptable party only; newly papered and newly painted inside, gas and electricity. This is a very cheap rental. Ware & Harper, Main 1705. 724-725 Atlanta National Bank building.

FOR RENT—58 East Harris, 8 rooms, close in. $31.50.

27 JOE JOHNSTON AVE., 4 rooms, $13.10. This is a nice place in Battle Hill.
74 OAK ST., nice 6-room cottage.
S. L. DALLAS, 318 4TH NAT'L BANK.

GET our Weekly Rent Bulletin. We move tenants renting $12.50 and up FREE. See notice. John J. Woodside, the Renting Agent, 12 Auburn avenue.

50 E. ALEXANDER ST., between the Peachtrees, just painted outside and inside, eight elegant rooms, $25.00.
SMITH, EWING & RANKIN, 130 Peachtree St.

OUR weekly rent list gives full descriptions of anything for rent. Call for one or let us mail it to you. Forrest & George, Adair.

48 W. NORTH AVE.—11 rooms, a real home. We offer this at a very low rental and on long lease. If you want a large, well located north side house let us show you this.
SMITH, EWING & RANKIN, 130 Peachtree Street.

355 W. PEACHTREE ST., corner W. North avenue, 10 rooms; the prettiest rooms in the city, two baths. We offer this on lease to September 1, 1915, at $65.00 per month.
SMITH, EWING & RANKIN, 130 Peachtree St.

CALL, write or phone for our Rent Bulletin. Edwin P. Ansley Rent Dept., second floor Realty Trust Bldg. I. 1300. Atl. 393.

32 KENNESAW AVE., between North avenue and Ponce de Leon, a beautiful 8-room dwelling; gas, electric lights, furnace heat and nice condition. Price, $40.00.
SMITH, EWING & RANKIN, 130 Peachtree St.

HOUSES, apartments and stores for rent. Phone us and let us mail you a rent list. George P. Moore, 10 Auburn avenue.

FOR RENT—New 6-room cottage, all conveniences. 449 East Georgia avenue. Ivy 1744-J.

157 HIGHLAND AVE., just beyond the Boulevard, a brand-new 8-room house, equipped with all improvements, $37.50.
SMITH, EWING & RANKIN, 130 Peachtree St.

DESIRABLE 5-room cottage near main entrance to Grant Park; excellent repair; large porches and yard; garden. Owner. Main 3611-L.

FOR RENT—My 8-room north side residence. Ivy 385.

354 EUCLID AVE., 8 rooms, steam heated; one of the best houses in Inman Park. We offer to good party on lease at low rental.
SMITH, EWING & RANKIN, 130 Peachtree St.

251 CENTRAL Ave., first floor flat, 4 rooms and reception hall; hot water; pri. bath.

4-ROOM cottage at Buckhead for rent. M. L. Bates, 34 West 14th St.

FOR RENT—Houses all parts of city. G. R. Moore & Co., 405-7 Silvey bldg. M. 524.

FOR RENT—Offices

OFFICES for rent in the Empire Life building, junction Peachtree and Broad streets, right in the heart of busy Atlanta; prices reasonable. Ivy 3260 or call at Room 316.

SEVERAL nice offices in Forsyth building. Rates reasonable. Service unsurpassed. Also 10,000 square feet basement space—well lighted, well ventilated. Call at office of building or phone Ivy 1600.

FOR RENT—Offices in Constitution building, all modern conveniences. See John Knight.

OFFICES FOR RENT in Hurt building. Apply 1110 or phone Ivy 7209.

FOR RENT—Stores

STORE in Silvey building, entrance through lobby on Edgewood avenue, also Decatur street. Make long term lease. Also five choice offices, separate or in suites. Silvey Building Company, No. 5 Edgewood avenue, city.

FOUR fine, new stores and lofts at 134, 132, 138 and 136 Whitehall street; also 69 S. Broad street; also 61 E. Alabama St. Geo. W. Seiple, 10 Edgewood Ave. Both phones 303.

WANTED—Houses

UNFURNISHED.

WANT to rent 6 to 8-room house; might buy if suited. Must be in good condition and reasonable rent. Wanted by June 1. Address D-242, Constitution.

FOR RENT—Housekeeping Rooms

NORTH SIDE.

FOR RENT—Two delightful unfurnished rooms for light housekeeping; must be seen to be appreciated; no children; terms reasonable. Call 151 N. Jackson or phone Ivy 2840-J.

2 OR 3 furnished rooms for light housekeeping, electric lights, hot and cold water, everything new and convenient. 92 W. North avenue. Ivy 5452-J.

TWO rooms, sitting and bedroom, and kitchenette and private bath, for rent from June 5 to September 5, private home on north side. Call Ivy 919-J.

THREE rooms in Decatur, with owner, on car line; water and electric lights. Main 288. W. J. Davis.

FOUR first-floor rooms, completely furnished for housekeeping. Inman Park; best neighborhood. Phone Ivy 4871-J.

FOR RENT—Two beautiful housekeeping rooms, clean, cool, up-to-date; close in. 61 E. Ellis st. Ivy 7792-J.

TWO nicely furnished front rooms for light housekeeping, private home, every convenience; reasonable. 325 Courtland.

FOR RENT—Apartments

FURNISHED.

FAIRLEIGH APARTMENTS
ONE block of Masonic Temple, electric light, hot and cold baths all the time. 123-5-7 Spring street.

PONCE DE LEON apartment for rent for three months; sleeping porch, sitting room, two bed rooms, hall and bath; everything furnished. Ivy 321.

DESIRABLE 2 and 3-room apts. furnished complete, ready for light housekeeping; also single rooms. The Carrollton, 20 Carnegie way.

THREE or four-room apartment, beautifully furnished, private entrance, back and front. Ivy 6660.

NICELY fur. 3-room apt. 40 Washington st. Very reasonable. Address C-613, care Constitution.

UNFURNISHED.

230 WASHINGTON ST.—Four beautiful 6-room apartments for lease, will be ready for occupancy in about two weeks; new, modern and convenient. Apply H. C. McKenzie, 801 Silvey Bldg.

THE LAWRENCE—Two, three and four-room apartments; some early vacancies; all conveniences, and in walking distance. J. T. Turner, Res. Mgr., Apt. 8, 52 West Peachtree place. Ivy 3038.

FOR RENT—Mt. Elva apartments, 5 and 6 rooms, with baths, sleeping porch, steam heat, water and electricity; screened and furnished throughout; five minutes from station; high elevation; magnificent view. Mrs. E. H. Godshaw, Tryon, N. C.

APARTMENT IN THE HELENE, 240 Courtland, corner Cain, six rooms and bath, front and back porches, steam heat, hot water, janitor service, no children; references required. Rental $45. Apply Herbert Kaiser, 411 Atlanta National Bank bldg. Phone Main 276.

FOR RENT—From June 1, most desirable 3-room apartment, with bath and porch on cool side of house; dining room under management Mrs. Wilcox. Apply Apartment 4, 300 West Peachtree street.

199 WASHINGTON ST.—Delightful 3-room aparts. Private bath and porch. M. 3414-L.

5-ROOM APT.; special rate to September 1. A. W. Farlinger, 304 North Boulevard.

IF YOU want to rent apts. or business property, see H. M. Grant & Co., Grant Bldg.

FURNISHED OR UNFURNISHED.

FOR apartments, see Fitzhugh Knox, 1613 Candler building.

FOR RENT—Desk Room

FOR RENT—Desk space and telephone, with or without stenographic service. Atlanta Builders' Exchange, 1530 Candler bldg.

OFFICE SPACE and desk, both phones and light, $5 per month. W. E. McCalla, 415 Atlanta National Bank building.

DESK SPACE, phone, and with or without stenographer; reasonable. 1430 Candler Bldg. Williams. Ivy 1732.

FOR RENT—Desk space Empire building. 37 North Broad, ground floor. Ask for Mr. Piel.

DESK SPACE for rent; use of telephone. 617 Healey building.

REAL ESTATE—Sale, Exchange

I HAVE an improved farm of 300 acres two and one-half miles from the courthouse at Rome, one-half mile from Shorter College and the street car line, one-half mile from the big Fairbanks Scale works and a nest of splendid factories and stores and right in the trend of improvement. Adjoining property sells at $100 an acre. I will deliver the 300 acres for $10,000 and take $5,000 in Atlanta property. There is no loan or encumbrance of any kind on this. See me at once. FRANK J. COHEN, 610 Peters Building.

I HAVE an 8-room, 2-story residence on Lee street with city water and gas. Will sell under value and take city lot as credit; easy terms; cars in front. W. E. McCalla (owner), 415 Atlanta Nat'l Bank Bldg.

WANTED—Real Estate

FARM LANDS.

HAVE cash customer for real good investment. R. W. Parris, 1125 Atlanta Nat'l.

PRICE property right and give me a short exclusive listing. I'll sell it. "Gilbert," 806 Candler building.

OWNER—List your property with Greene Realty Co., Empire bldg. We get tenants.

FOR quick sale, list your property with us. Porter & Swift, 130½ Peachtree street.

WANTED—Real Estate

FARM LANDS.

I HAVE a customer for about 150 to 500 acres in south Georgia suitable for pecan orchard. Henry O. Nash, 423 Hurt bldg. Ivy 3042.

REAL ESTATE—For Sale

RESIDENCE DISTRICT.

DRUID HILLS SECTION
Lots $200 to $500 Each.
$25 Down, $10 Per Month.
TWO blocks from Ponce de Leon avenue, convenient to street car, sewer, water and gas.
E. C. RUPLEY,
501 Empire Life Building.
Ivy 5478, 4125. Atlanta 157.

FOR SALE BY OWNER
SPECIAL BARGAIN in three good houses, two of which are two stories, 7 and 8 rooms each; one 6-room cottage; all in good condition and well located. For information, see owner, 40 West End avenue. I am 1,200 miles from home; if you want to buy some good real estate cheap come to see me or phone West 314-J.

IN DECATUR, a new eight-room house, hardwood floors, birch doors, tile mantels, built-in bookcases; house has three bedrooms, bath and sleeping porch upstairs; bedroom, bath, living room, dining room and kitchen downstairs; furnace heat; large, shady lot. Price, $6,750. Easy terms. Phone Stone, 886 Main. Address 201 Fourth National Bank building.

AM OFFERING a few excellent
LOTS
THEY are dandies, from $300 to $700, on terms of $25 cash and $10 month; one block of
PONCE DE LEON AVE.
Call Mrs. Platte, Main 5199-J.

PONCE DE LEON AVE. home of 9 rooms, on lot 50x230. Elevated and shaded, 2 baths, sleeping porch and strictly modern throughout. Price $11,000, on reasonable terms. Sims-Melson Realty Co., 320 Empire bldg. Ivy 1186.

6-ROOM BUNGALOW on north side, near North Boulevard. This is an unusually attractive home and can be bought at a bargain. Let us show it to you. Sims-Melson Realty Co., 320 Empire bldg. Ivy 1186.

BARGAIN—Seven-room home, newly decorated, near Druid Hills, east front, large lot, sleeping porch and all improvements. Only $6,250. No loan; easy terms. See owner, 659 Candler Annex, or phone Ivy 4279.

I OWN two homes and can't live in but one, will sell the Capitol avenue 10-room home at a bargain; east front, shaded lot, 50x200 and [illegible] good house. Call Ivy 8884.

TWO-STORY, 8-room house, on large shaded lot, and on Jackson street, will exchange for cottage on south side. See J. A. Bondurant, 417 Empire bldg.

DO YOU expect to build a home? If so, see us. We are in a position to help you save money. Let us tell you how. Ernest Parker Co., 1133 Healey building.

FOR SALE—At very special price, vacant lot, McLendon street, near Stirling. No commission. Thos. J. Wesley, 209 Grant bldg. Ivy 4341.

IF IT is real estate you want to buy or sell, it will pay you to see me. A. Graves, 34 East Hunter street.

$3,500—INMAN PARK, stone front bungalow. $500 cash, $25 month. Rents for $25. Ivy 8368.

ATTRACTIVE bungalow, best part of West End, for sale by owner. West 804.

IF YOU have real estate to sell or exchange go to 319 Healey building.

SUBURBAN.

SOMETHING GOOD, PIEDMONT CREST, a subdivision of about 35 choice north side lots will be placed on the market in a few days by us, at prices and terms that will attract both investors and homeseekers. Piedmont Crest is about 5 miles out on Piedmont ave., at the point where Wesley ave., which is now being graded, will intersect with Piedmont. City water is being laid now. Prices range from $300 to $750 on terms of 10 per cent cash and balance easy monthly payments. If you will be interested in one or more of these lots, give us your name now, and we will give you first pick as soon as plats are completed. Profit certain. Claud E. Sims, 320 Empire bldg. Bell phone Ivy 1186.

VACANT LOT BARGAIN on Greenwood ave., near Highland, lot 56x200, with rear alley. This is a beautiful shaded lot and is worth today $1,800 to $2,000. We have special price of $1,500 on very reasonable terms. Must be sold this week. Sims-Melson Realty Co., 320 Empire bldg. Ivy 1186.

WOULD you be interested in suburban acreage or homes? We have many tracts of most any size and price and make a specialty of suburban homes. Get our lists. Ernest Parker Co., 1133 Healey bldg. Ivy [illegible].

$3,250—Howard st., Kirkwood, 7-r., 2-story house; hot and cold water. Ivy 8368.

FARM LANDS.

70 ACRES good land, half in cultivation and half in timber and pasture, variety of fruits. Only 11 miles from center of city near Fairburn-Atlanta car line. Can exchange this for renting property. Price $75 per acre, on easy terms. Sims-Melson Realty Co., 320 Empire bldg. Ivy 1186.

22 ACRES on Jonesboro chert road, 6 miles from "Five Points." Good 4-room house, barn, fruit trees and good strong land. Will trade for city property, vacant lots or negro property. Price $200 per acre. Adjoining property sold for $250 cash. Sims-Melson Realty Co., 320 Empire bldg. Ivy 1186.

FOR SALE—Good farm at railroad station in Emanuel county, Georgia; one-third cash, balance terms. Alfred Herrington, Jr., Statesboro, Ga.

FOR SALE—Georgia lands a specialty. Thos. W. Jackson, 4th Nat. Bank Bldg., Atlanta.

REAL ESTATE—For Sale

TRUCK FARM ON CAR LINE
WE HAVE A COUPLE of small farms—six-room bungalow on one—within the 5c car-fare limit, that can be bought at a sacrifice owing to owner going to Cuba. Lies between two railroads and electric car line, within thirty minutes of Five Points. Will sell on dead-easy terms or trade for Atlanta income property. Now get busy!
WILSON BROS.
701 EMPIRE BUILDING. IVY 2212.

SACRIFICED SALE
ON ONE of the best streets on the north side, we have a 6-room bungalow that is new, and conveniently arranged, and we are going to sell $1,500 below the market price. We will make you terms of $250 cash, and the balance to suit. This is an opportunity to buy a home in the best part of the city on terms just like rent. Take this up with us quick.
ARTHUR M. REID
IVY 6224. 1017 THIRD NATIONAL BANK BUILDING.

FOR RENT—Miscellaneous

FOR RENT
STORE—
TWO-STORY BRICK BUILDING on Piedmont avenue, near Decatur street. 50x100. Elevator. Enclosed office. Stables on rear of lot. Especially built for wholesale grocery business. Possession at once. —$160 per month
STORE AND HOUSE—
FOUR-ROOM HOUSE AND CONNECTING STORE, about 15x30. At corner of Cooper and Hendrix avenue, facing Southern shops. Lot large enough for wood or coal yard. City improvements. —$20 per month
APARTMENTS—
TWO 5-ROOM APARTMENTS, 15 Whitehall Terrace. Gas, water and bath. Conveniently located. —$17.50 each
THE L. C. GREEN CO.
805 THIRD NATIONAL BANK BUILDING. PHONE IVY 2943

MONEY TO LEND

THE SOUTHERN MORTGAGE COMPANY
Capital and Surplus, $300,000. Established 1870.
Gould Building—10 Decatur Street—9 Edgewood Avenue.

FARM LOANS
NEGOTIATED THROUGHOUT THE STATE ON IMPROVED FARM LANDS IN SUMS OF $1,000 TO $100,000, ON FIVE YEARS' TIME AT REASONABLE RATES.
OUR SOURCES of money are practically inexhaustible. We have a strong line of customers among individual investors and Savings Banks and Trust Companies in the North, East and Middle West, and we number among our clients the
JOHN HANCOCK MUTUAL LIFE INSURANCE CO.
with assets of more than a hundred million dollars. Call or write for information and rates.

J. T. Holleman, President.
W. L. Kemp, Vice President.
J. W. Andrews, Secretary.
R. R. Hunt, Treasurer.
R. V. Carter, Attorney.
A. d'Antignac, Inspector.
W. A. Howell, Abstracts of Title.
W. A. Thompson, Abstracts of Title.
R. H. Osborn, Abstracts of Title.
L. A. Bouligny, Auditor.
S. R. Cook, Secretary's Clerk.
T. B. Dempsey, Abstract Clerk.
C. W. Felker, Jr., Abstract Clerk.
Horace Holleman, Application Clerk.

FOR SALE—Farms

SOUTH GEORGIA LAND HALF PRICE
12,000 ACRES $5.00 PER ACRE
13,000 ACRES $8.00 PER ACRE
8,000 ACRES $8.50 PER ACRE
100 TO 500 PER CENT PROFIT COLONIZING THESE LANDS
EDWIN P. ANSLEY
LAND DEPARTMENT
ATLANTA

REAL ESTATE—For Sale

THINK OF IT!
WE HAVE a Peachtree home that owner will sell and take south side property to value of $7,500 as cash payment; Capitol avenue or Washington street preferred. Price $20,000, balance on terms to suit you.
GEO. P. MOORE,
Real Estate and Renting,
10 Auburn Ave.

MOUNT AIRY, GA.
THE OWNER has just listed with us for sale or rent, five brand new bungalows at this summer resort. They are as new, up-to-date and attractive little investments as you ever saw. You can buy for $1,200, on terms, or rent the entire summer and fall season for $125. Each lot is 70x200, and contains a 5-room bungalow, completely furnished, exclusive of linen and silver. Within 500 feet of the hotel. You can either keep house or make arrangements with the hotel for meals. Mount Airy is the highest point on the Southern railroad this side of New York. Thousands of summer tourists, babies, children and invalids go there every year. The climate is ideal. Every bungalow has electric lights and screens. We will be glad to show you sketch and drawings any time. For further particulars apply to
TURMAN & CALHOUN

EDWIN L. HARLING
REAL ESTATE. 21 EAST ALABAMA ST. BOTH PHONES 1267.

DRUID HILLS LOT FOR SALE—On Fairview Drive we have the most desirable building lot on the drive, 100x238, that we are willing to sell for $47 per front foot on easy terms. The lots on either side of it are being held for $75 per front foot. Take it up with us at once if you are in the market, as it is an opportunity you will not have again to buy a lot at this price.

NEGRO HOUSES FOR SALE—We offer 4 negro houses on a lot 162x144½ for $2,500, on easy terms. There is room on this lot to build four other double houses. They are now rented for $25 per month. We are offering you a bargain in this negro property. You should see this if you have the money to invest.

NORTH SIDE HOME FOR SALE—On Colquitt avenue, near Euclid avenue, we have a modern 5-room, 2-story house on an extra nice lot that we will sell for $6,500; $400 cash, the balance $40 per month with no loan. This is strictly modern and has every modern and up-to-date convenience. You must see it to appreciate it.

SOUTH PRYOR STREET CORNER—This side of East Georgia avenue, we offer a corner lot 50x175 to an alley with a modern 8-room, 2-story residence for $5,500; $1,500 cash, the balance $30 per month with no loan. This is a $10,000 corner. It will not stay on the market at our price and terms.

FOR SALE
IN THE best part of Ansley Park, we have a two-story eight-room, brick veneer, tile roof dwelling, hardwood floors, hardwood doors, two baths, heat, hot and cold water, electric lights and gas, large lot, can make reasonable terms, price, $10,500.00.
PITTMAN CONSTRUCTION COMPANY
MAIN 4327. 205 RHODES BLDG.

INVESTMENT PICK-UP
24 FAIRFAX street must be sold at once. Look at it, then come and make your best cash offer. Somebody is going to buy a bargain. Always rented for $168 per year. Best cash offer gets this property.
LIEBMAN
REAL ESTATE AND RENTING
17 WALTON ST.

NOTICE INVESTORS
ON ONE of the best North Side streets we have a store lot that can be bought for $1,500. Brick store can be put on it for $1,200. Rent for $45. Sell for $4,500. Let us show you how to work this.

NORTH SIDE HOME.
HANDSOME, NEW, art-brick veneer, tile roof home. Beautiful lot nearly 200 feet front in an unexcelled location. Eight beautiful rooms, two tile baths, cement basement. This home has everything and is easily worth $12,500, but $10,500 will buy it and mighty attractive terms can be arranged.

J. R. NUTTING & CO.
REAL ESTATE—LOANS—INSURANCE
1001 EMPIRE LIFE BUILDING. PHONE IVY 5.

W. T. NEWMAN & CO.
808 FOURTH NAT. BANK BLDG. TEL. M. 4311.

$4,500—A SHORT distance this side of Piedmont Park on fine street, we have a pretty 1½ story bungalow. Extra large rooms. Splendid location. Terms.

$5,250—ON GORDON STREET, West End, we have an almost-new 6-room bungalow. Hardwood floors and furnace heat. Terms.

WANT ADS 10c Line WANT ADS

Rich's Good Morning!

THOUGH our 47th Anniversary means much to us, it would mean little to you if we didn't emphasize it by unusual value giving.

We have set aside today and tomorrow, therefore, for a two-days' sale event that will tickle your pocketbook. Every item in the sale is marked

47c or ends in 47c

to emphasize that our 47th Anniversary Sale means as much to you as it does to us.

Condensing from the three pages in last night's Journal and Georgian, we list the following items, all on sale today:

75c to $1.25 White Goods 47c

—A grouping of white linens, ratines, crepes, voiles, cords, etc.

Colored Wash Goods

—47¢ for tables of 50c, 75c, $1 and $1.25 colored wash goods. The higher priced the fewer.

65c & 75c Towels 47c

—All-linen towels in regular and guest sizes; also Turkish bath towels.

Table Linens 47c

—Union linen table damask, unbleached, 66 inches wide.

Table Cloths

—All-linen table cloths in about every wanted size and style.

$2.47; values to $5.00.
$4.47; values to $9.00.
$6.47; values to $15.00.

$2 Crochet Quilts $1.47

—Single or twin bed styles, also sizes 78x88 inches. Scalloped borders. (Main Floor, Left.)

Center Aisle Items

Much $1 Jewelry at 47c.
Many $2 and $2.50 Bags, $1.47.
$15 to $18 Royal Society finished Centerpieces, $5.47.
$6 to $10 Mesh Bags, $3.47.
75c Stationery, 47c.
75c Rubber Combs, 47c.
Alarm Clocks at 47c.

Any Back Lace $5 Corset in stock, Friday only, choice— at $3.47

Hosiery Sale

$1.47 for 2 pairs $1 silk stockings in black, white and colors.

$1.47 for 4 pairs 50c lisle stockings, in black, white and tan.

Ladies' Neckwear

—A grouping of dwindling lines, including all the newest conceits:

47¢; values to $1.00.
$1.47; values to $3.50.

5 Ladies' Vests 47c

—15c vests, gauze lisle, low neck and sleeveless. 75c worth for 47c. (Main Floor, Right.)

Silk Remnant Sale at 47c

—The scores of short lengths that have accumulated in the big May Silk Sale. Almost every kind of desired silk is represented in lengths from 1 to 2½ yards. Values 75c to $1.50 a yard, at 47c.

85c Foulards 47c

—New summer colorings and patterns. The spot-proof kind.

Woolens at 47c

—Shepherd checks, novelties and solid colors. Values 59c to $1, at 47c. (Main Floor, Left Annex.)

Any Silk or Wool Suit in stock that sold up to $65, goes at $29.47

Girls' Dresses $1.47

—For girls from 2 to 14 years, and juniors 13 to 17 years. Solid colors, checks, plaids and stripes in ginghams, chambrays and percales. Values $2 to $3, at $1.47.

Babes' Dresses $1.47

—White dresses and petticoats for infants from 6 months to babes of 3 years. All new. Values $2 to $3, at $1.47.

$2 to $3 Lace Curtains $1.47

—A wonderful grouping of fresh, attractive styles in the desired weaves and patterns. White, cream and ecru.

47¢ for 65c to $1 curtain nets in white, cream and Arabian. All new patterns.

47¢ for 60c and 65c Cretonnes in delightful patterns for draperies, furnishings, etc. (Third Floor.)

Laces

47¢ for 3 yards 25c to 50c shadow laces.
47¢ for 5 yards 15c to 25c sets of baby embroideries. (Laces—Main Floor, Right.)

M. RICH & BROS. CO.

MASS MEETINGS GALORE ON SUNDAY

Two Great Central Gatherings, One for Men and One for Women, Have Already Been Announced.

Mass meetings in a dozen places in and about Atlanta have been announced for Sunday in the campaign being carried on by the Baptists of the city.

Two great central meetings in the center of the city have been announced, one exclusively for women, which will be held at the First Baptist church, and the other exclusively for men, which will be held in the Bijou theater. Dr. Lincoln McConnell will speak to the women's meeting, and Evangelist J. H. Dew will speak to the men.

The other meetings will be held at the churches located throughout the city, in the most accessible places, and will be open to both men and women. In addition to the central meetings, there will be the following:

Mass Meetings.

At Edgewood church, Evangelist J. A. Scott; Ponce de Leon church, W. Newlin; Jones Avenue church, W. S. Kendrick; Capitol avenue, Raleigh Wright; Woodward avenue, R. E. Neighbor; West End church, T. O. Reese; East Side Tabernacle church, J. W. Hickerman; East Point church, U. S. Thomas; New Antioch church, T. E. McCutcheon; Northside Park church, J. F. Jackson; Inman Yards church, G. B. Smith.

Three mass meetings will be held for the colored churches, and they will be addressed at each of the churches by white evangelists. At Wheat street church, L. C. Wolfe will speak. At West Hunter Street church, Ray Palmer will speak, and at Reid Street church, W. F. Fischer will be the leader.

An old-fashioned experience meeting at the First Baptist church will be held Friday morning. Everyone has been invited. The meeting will be open, and will be in a measure conducted by the congregation.

At the First Baptist church Thursday morning a new feature of the services there was added, that of special prayer for those who have manifested an interest in the services at the individual churches. These are brought to the attention of the meeting by the various evangelists, and prayer for their salvation is offered by the congregation.

Wanted Son Remembered.

A prayer was offered Thursday morning for the son of a broken-hearted mother, who wrote anonymously to Dr. Weston Bruner, the leader of the campaign, asking that her son be remembered by the evangelists and Christian workers. He has departed from the teachings of his mother, and gone from under her influence, has been led astray, she said in the letter. The mother herself is not able to attend the meeting, but asks that the prayers of Christian people be added to hers that her boy may return to the paths which he has forsaken.

Special prayer for those in Atlanta who live in boarding houses was offered at the request of Dr. Bruner. "They for the most part have broken the home ties, and are facing for the first time, many of them, the temptations of the city. It is the most critical life that can be lived. Pray for them, and try to help them lead a spiritual life as much as you can," said Dr. Bruner.

The sins of the day which are commonly winked at are being denounced daily by the evangelists. The divorce evil was scored in a sermon by Ray Palmer, evangelist, at College Park.

Afraid to Speak of Divorce.

"It's getting to the point that your preachers are afraid to speak of the divorce evil, for fear that he will hit some pillar of the church who has two or three living wives. You can't hope to bring the world to Christ with an army of grass widows and widowers," he declared.

The doctrines of Christian Science were also attacked by the speaker, who referred to it as the "hobble-skirt" of religion. "The hobble skirt binds a woman's ankles, and Christian Science binds the brain of whoever accepts it," he exclaimed.

The theater meeting at the Bijou theater was well attended, and a forceful sermon was preached by L. C. Wolfe, the lawyer evangelist and street preacher. Mr. Wolfe practiced law in the criminal courts many years before he took up the work of evangelism, and his practice in that respect has made him a speaker who holds the attention of his audience from the time he begins his sermon until the time it is ended.

His subject at Thursday's meeting was based on the theme that "Whatsoever a Man Soweth, That Shall He Also Reap." He spoke for only a few minutes, but deeply impressed his hearers. "The aim and hope of every criminal life that was ever lived has been that they may escape the harvest. You can't do it. It is as certain to overtake you as there is day and night," he exclaimed.

Dr. Bruner, the director of the campaign, voiced his gratification at the interest with which the services are being heard, and the promise of a sweeping revival in Atlanta during the next few days.

Much Interest in Meetings.

"It is remarkable," said he, "that there is so much interest being taken in the meetings, and particularly this early after Atlanta has been plunged into dissipation greater than has ever before been seen here. Not that the dissipation was wicked," he hastened to add, "although no doubt there was a great deal of wickedness during those few days, but for the fact that Atlanta has had her mind on other things.

"I believe that there is a revival not far off which will sweep not only the remotest corners of Atlanta, but which will take in the state as well."

The theater meetings, the central meeting at the First Baptist church, and the services at the individual churches will be continued Friday, and it is expected that they will be attended by greater crowds than have been seen so far in the campaign.

DECATUR SCHOOLS HOLD GRADUATING EXERCISES

Decatur, Ga., Mary 21.—(Special.)—The closing exercises of Decatur's public schools are in progress this week. They were ushered in with a play, "Mr. Bob," at the McDonough Street school, Monday night. This was followed by an entertainment by the elocution class Tuesday night. The grammar school pupils, with a program of old-time melodies, delighted a large audience at the courthouse Thursday night.

The graduating exercises will take place at the courthouse Friday night.

JUDGE VINSON SPEAKS IN JEFFERSON COUNTY

Wrens, Ga., May 21.—(Special.)—Judge Carl Vinson, candidate for congress, addressed the voters of Matthews and the surrounding sections Wednesday night at the schoolhouse. A large and enthusiastic crowd came out to hear him. He set forth the platform on which he is running for congress in a lucid and forceful manner which seemed to meet the approval of the people. Judge Vinson seems to be strong in this section.

ATLANTA'S STRIDES FROM DAY TO DAY

Continued From Page Twelve.

Oliver, No. 46 West North avenue, 50x190. December 16, 1909.

Transferred to Albert L. Dunn. May 18.

$3,156—McKenzie Trust company to E. W. Bigham, lot north side Seal place, 240 feet east of Boulevard, 45x130. February 9. Transferred to Gordon Hiles. May 20.

$3,156—Same to same, lot north side Seal place, 295 feet east of Boulevard, 45x130, February 9.

Transferred to Gordon Hiles. May 20.

Loan Deeds.

$10,000—Mrs. Dora A. Sharp to Fidelity Mortgage company of Delaware, lot on Roswell road, in land lots 114 and 114, seventeenth district, 578x1,205. Also lot west side Andrews avenue at corner Andrews avenue, west 710x680, land lot 114, seventeenth district, lot in land lot 114, 538x702, adjoining Hopkins. May 16.

$1,000—Rufus J. Robertson to Mrs. Mary L. Price, No. 76 Woodson street, 38x131. May 20.

$500—E. D. Barrett to J. A. Sewell, lot southeast corner Oakland avenue and Sydney street, 40x131. May 15.

$1,600—Mrs. Joyce H. Barksdale to Mortgage-Bond company of New York, No. 17 Miranda avenue, 50x150. May 11.

$2,250—Mrs. Louise S. Dettelbach to Mrs. Amelia Marks, lot east side Pulliam street, 200 feet north of Love street, 50x190. April 18.

$1,000—E. E. Steed to Sarah A. Low, lot south side Taylor avenue, 46 feet west of East Point avenue, 50x145. May 16.

$600—Herschel S. Herrington to Mrs. Bertha H. Shyer, lot southeast corner Bellwood avenue and Franklin street, 44x100. May 18.

$2,500—Gordon Hiles to Mrs. Ethel H. Moerman, lot north side Ninth street, 554 feet east of west line of W. T. Ashford property, 50x180. February 20.

Mortgages.

$250—J. H. Davis to J. H. Caldwell, lots 3 and 4 of L. N. Ragsdale et al. property, south side Warner street, 57x200. May 15.

$168—Lucy Foster and Andrew Dowse to Sarah A. Low, lot north side Magnolia street, 220 feet west of Vine street, 40x100. May 1.

$75—William Brantley to Mrs. E. L. Sims, lot north side Spring, being lot 11 of Mary C. Osborne subdivision of Forrest Grove, 40x140. May 20.

Quit-Claim Deeds.

$1 and other considerations—Security Loan and Investment company of Alabama to Mrs. R. D. Barksdale, No. 17 Miranda avenue, 50x150. March 26.

$5—Mutual Loan and Banking company to Anthony Ball, lot north side Markham street, 144 feet west of Tatnall street, 60x88. November 15, 1909.

$5 and other consideration—F. M. Lawson to Albert L. Dunn, No. 46 West North avenue, 50x190. May 18.

$1—J. Goldberg to B. Feld, No. 8 McAfee street, 40x42. April 30.

$1—A. P. Herrington to same, same property. April 30.

Deed to Secure.

$300—H. W. Machen to John H. Boston, lot southeast side Parks avenue, 50 feet northeast of Hardwick street, 50x130. May 20.

Building Permits.

$[illegible]—Hamilton Douglas, 21 East Eighth street, frame apartment house. Pittman Construction company, contractors.

$2,800—Dillin-Morris company, 391 Greenwood avenue, one-story frame dwelling. Day.

$2,800—Dillin-Morris company, 842 Greenwood avenue, one-story frame dwelling. Day.

$100—W. J. Davis, 20 Dunn street, raise and repair. Day.

$1,200—D. H. Strauss, 445 Washington street, water heating system. Atlanta Steam Heating company, contractors.

$.00—Mrs. L. M. Means, 22 Beecher street, alterations. Day.

MORTUARY

Robert Mitchell.

Robert Mitchell, aged 68 years, died last night at 6:30 o'clock at a private sanitarium. The body is at Barclay & Brandon's chapel and will be taken Saturday to his home at Barnesville, Ga., for funeral and interment. He was a Confederate veteran and belonged to Wheeler's cavalry. He lived in Pike county nearly all his life. Surviving him are his wife, five daughters and two sons, W. H. Mitchell, of Barnesville, and Dr. George M. Mitchell, of Jacksonville, Fla.

John T. Stephens.

John T. Stephens, aged 70 years, died Wednesday afternoon at a private sanitarium. He is survived by his wife, by four daughters, Misses Allie and Dora Stephens, Mrs. Hattie Daniel and Mrs. E. M. Hoover; one son, J. D. Stephens; three brothers, George, Alex and J. D. Stephens, and two sisters, Mrs. Henry Milam and Mrs. Frank Milam. Funeral services will be held today at noon at Barclay & Brandon's chapel, and the body taken to Fairburn, Ga., for interment.

Mrs. Waller, Yellow River.

Lawrenceville, Ga., May 21.—(Special.)—Mrs. Waller, the wife of Jasper Waller, died at their home at Yellow River Tuesday night, and the remains were interred at Bethesda Thursday morning, the funeral being preached by Rev. J. L. Mills. The deceased was about forty-two years old, and besides her husband, she is survived by ten children, most of whom are small.

D. T. Landers.

D. T. Landers, of the United States army and formerly of Atlanta, died Thursday morning in San Francisco. The body will be brought to Atlanta for funeral and interment. He is survived by his father, J. T. Landers, of Mapleton, Ga.; two sisters, Mrs. I. N. Standridge and Mrs. O. H. Varner, and a brother, J. H. Landers, all of Atlanta. Mr. Landers was 24 years old.

Mrs. Boggett, Lithia Springs.

Lithia Springs, Ga., May 21.—(Special.)—The funeral of Mrs. Margaret Boggett will occur at County Line cemetery this morning at 10 o'clock. Mrs. Boggett died at the home of her daughter, Mrs. J. A. Smith, yesterday morning at the advanced age of 86. She is survived by two daughters, Mrs. Smith, at whose home she died, and Mrs. Mellie Glover, of Denison, Texas.

Miss Ida Freeman.

Miss Ida Freeman, aged 30 years, died Thursday afternoon at 2 o'clock at her residence, 246 Bryan street. She is survived by her mother, Mrs. Carrie Freeman; a sister, Mrs. A. T. Freeman, and six brothers, J. D., J. W., J. T., J. M., C. M. and T. L. Freeman. The body will be taken to Stone Mountain, Ga., for funeral and interment.

Ruth Silvey.

Ruth, the 1-year-old daughter of Mr and Mrs. S. C. Silvey, died late Thursday afternoon at the family residence, 62 Sylvian avenue. Funeral will be held Saturday morning at 9 o'clock from the residence and interment will take place in Forrest Park, Ga.

Walter Richard.

Walter Richard, aged 16 years, died last night at 5 o'clock at a private sanitarium. The body is at Poole's chapel, and will be taken this morning to Montezuma, Ga., for funeral and interment. He is survived by his father, John Richard.

William King.

The body of William King, who died Wednesday, is still at Bloomfield's undertaking establishment awaiting the arrival of relatives from Syracuse.

OFFICERS ARE CHOSEN BY PYTHIAN SISTERS

Macon, Ga., May 21.—The Grand Temple of the Pythian Sisters of Georgia adjourned the annual convention today. Memorial exercises were held, Savannah chosen as the next place of meeting, and the following officers elected:

Past grand chief, Mrs. Medora Brown, Augusta; grand chief, Mrs. Addie Konnerman, Savannah; grand senior, Mrs. Julia Schaufele, Augusta; grand junior, Miss Helen Glass, Fort Valley; grand manager, Mrs. Gussie Behr, Savannah; grand mistress of record and seal, Miss Laura Cox, Savannah; grand mistress of finance, Mrs. Annie Cummin, Augusta; grand protector, Mrs. Belle Appeby, Douglas; grand guard, Mrs. Frances G. Wall, Waycross.

ADAIR STIRS UP ATLANTA AD MEN

City Will Go After Shriners and Democratic Convention in 1917 and Ad Men of World in 1916.

Forrest Adair's stirring address before the Ad Men's club yesterday morning gave the impetus for active negotiations to obtain three of America's greatest conventions—the Shriners and the democratic national convention in 1917 and the Ad Men of the World in 1916.

Mr. Adair imparted during his address the highly pleasing information that he had been assured already by a majority of the delegates to the Imperial council of the Shriners that Atlanta could win the 1917 conclave in a walkover.

Furthermore, he stated that the Mystic aggregation, which only last week gave Atlanta the south's most noted week of carnival, would be only too happy to come again to the south's most hospitable oasis.

Winding up his glowing remarks on Atlanta's remarkable success with the Shriners, Mr. Adair told the Ad Men that Atlanta should get the next democratic national convention, which takes place three years hence.

And it was right then and there that the Ad Men announced their purpose to follow the lead of the Yaarab potentate and to wake Atlanta up to the fact that the democratic gathering is to be here at its next meeting.

"On to Toronto."

Following all of which, members of the "On-to-Toronto" committee of the Ad Men arose to tell of Atlanta's prospects for obtaining the 1916 convention of the Ad Men of the World, which meets this year in Toronto, Canada. Although no definite steps have been taken thus far, officials of the Ad Men stated after the meeting that an organized effort would be begun at once.

The Atlanta spirit throbbed through the Ad Men's meeting, held in the banquet hall of the Hotel Ansley. The guest of honor was Mr. Adair, and the tables were arranged so that they presented a huge "A" that spread over the spacious hall. Shrine emblems and decorations ornamented the walls and ceiling.

There were numerous and varied other big movements talked of at the meeting besides the procuring of big conventions, one of which was the planning of a fall carnival for Atlanta to outrival the justly celebrated Mardi Gras celebration of New Orleans.

Merchants Favor Carnival Week.

It all was inspired by the city's triumph during Shriners' week. Uptown merchants put themselves jubilantly on record that they would give enthusiastic support to the carnival movement, which will draw thousands of visitors from all parts of the state. It is planned to set aside a week during October of each year for the observance of fall festivities.

A midway will be established along the principal streets of the business section. The entire downtown territory will be converted into a blaze of festivities that are designed to be equally as frenzied as those of Shriners' week.

Free attractions, such as high divers, balloon and aeroplane ascensions, parachute drops and other thrillers, will happen every few hours or so. The city will burst forth in a flame of light, and throughout the whole week there won't be any such thing as night.

The committee appointed to take charge of this move is composed of Beaumont Davison, chairman; Julian Boehm, L. D. Hicks, Fred Houser and St. Elmo Massengale. Mr. Davison is a leading merchant; Julian Boehm is responsible for the laugh-provoking stunts perpetrated by the Ad Men; L. D. Hicks is particeps criminis in most of them, and is a well-known advertising expert. Fred Houser is guilty of enticing a majority of Atlanta's conventions, and St. Elmo Massengale is one of the dominant figures in most of the big things done by the city. The success of the carnival proposition, therefore, is justly assured. Mr. Adair was also elected to help head the project.

Mr. Adair's speech was the principal number on the program of the Ad Men meeting. He was introduced by Rabbi David Marx, who paid a glowing tribute to Mr. Adair. Regarding the Shrine convention, Dr. Marx said:

AT THE THEATERS.

Keith Vaudeville.

(At the Forsyth.)

One of the best combinations of vaudeville ever seen in Atlanta, headed by one of the greatest actors of the American stage and introducing an athlete of international fame, is the Forsyth attraction this week—and there are just four more chances for local people to see the show. Frank Keenan, who scored a triumph in the Belasco productions and who has been a star in vaudeville at the highest salary paid to a legitimate actor for three seasons, is the headliner presenting the wonderful playlet, "Vindication." In this act Mr. Keenan portrays the character of an old confederate veteran. For next week the headline attraction will be Jesse L. Lasky's "Red Heads," with Joseph Carson the comedian and a company of sixteen people in a miniature musical comedy said to be superior to Mr. Lasky's recent Forsyth success, "The Trained Nurses."

Lucille Laverne.

(At the Lyric.)

But three more performances remain of "The Escape," the most interesting drama yet presented by the Lucille LaVerne Stock company at the Lyric. The indorsement of the LaVerne company by the Atlanta branch of the Drama league has given new interest to the stock organization's work, and it is now understood the company will remain in Atlanta for a long engagement. For next week "The Rejuvenation of Aunt Mary," a sparkling comedy in which Miss LaVerne will be the principal figure, is under rehearsal.

Shriners' Pictures Score.

(At the Grand.)

The first run of Pathe's weekly pictures of the Shriners' parade and drills at Piedmont park were exhibited in Atlanta yesterday at the Grand before large audiences. All the principal parts of the parade are shown passing the University club and various portions of the crowds. Forrest Adair, potentate of Yaarab Temple, and other prominent nobles are seen in special poses for Pathe's man. The film in its entirety is very interesting and was enjoyed immensely by the Grand's patrons yesterday. The big feature, "Sealed Orders," continues to prove a big attraction.

W. D. UPSHAW TO MAKE SPEECH IN ALPHARETTA

W. D. Upshaw will speak at noon Saturday at the courthouse in Alpharetta on "A Stainless Flag for America, or Georgia's Part in the Great American Crisis."

SUPREME COURT OF GA.

Clark v. Cagle; from Pickens superior court—Judge Patterson. Judgment reversed. Howard Tate, Lewis Davison & Lewis, for plaintiff in error. Roscoe Pickett, Charles H. Griffin, contra.

Southern Railway Company v. American Whip Company; from Douglas—Judge Edwards. Judgment affirmed. Maddox, McCamy & Shumate, J. H. McLarty, for plaintiff in error.

Thomas v. Bostwick; from Early—Judge Worrill. Judgment reversed. H. M. Calhoun, L. M. Rambo, for plaintiff in error. B. W. Fortson, contra.

FATE OF BECKER WITH JURY TODAY

Arguments Are Completed and Judge Charges This Morning—Great Crowd in Court Hears Arguments.

New York, May 21.—The jury which will determine whether Charles Becker conceived the plot that resulted in the murder of Herman Rosenthal will have the case in its hands before noon tomorrow. The last testimony was taken this morning, and this afternoon Martin T. Manton, Becker's chief counsel, delivered his address to the jury. Late tonight District Attorney Whitman completed the presentation of his arguments favoring the conviction of the former chief of the "strong arm" squad of murder in the first degree.

Justice Seabury will charge the jury tomorrow morning.

The crowd that clamored for admission to the courtroom in the afternoon to hear the address of Attorney Martin F. Manton in Becker's defense was the largest, court attendants said, that has appeared at any murder trial in recent years. Women predominated.

Denies Becker Is Guilty.

"I wish to say," Mr. Manton said in his address, "that there will be no animated argument. The really guilty is not the man at the bar.

"We don't dispute that Becker worked himself up in the police department. We admit four men, now dead, killed Herman Rosenthal. But Becker didn't have anything to do with it.

"Who are the men between Becker and the men who did the murder? Rose, Webber and Vallon, confessed murderers, thieves and degenerates. Why did they confess? Because they were remorseful? Not they. They sent to the district attorney and got promises that if they would connect Becker they would go free.

"Rose isn't even a good liar. Rose was inaccurate and uncertain. He gave no dates. Why? Because the defendant was an officer of the law and could prove where he was at certain times."

Mr. Manton said eight honest men had testified that Becker was not at the "Harlem conference," and asked the jury to believe them.

Manton then went into Rose's testimony regarding the first talk he had with Becker about investing money in Rosenthal's gambling house. He then pointed out discrepancies between Rose's testimony regarding the gambling house run by Rosenthal and the affidavit he caused to be published in a morning newspaper.

The Affidavit Made by Rose.

Manton discussed at length the affidavit made by Rose the day after the murder in which he swore that it was he who had loaned the $1,500 to Rosenthal to help him open his gambling house, and that Becker had nothing to do with the transaction. Rose said in this affidavit that he had borrowed the money to loan Rosenthal from his friend, Harry Pollok.

"Pollok was on the stand," said Mr. Manton. "Why didn't the district attorney ask him about that? I'll tell you why—because Pollok wouldn't stand for it. Becker didn't furnish $1,500 for Rosenthal. That was Pollok's money."

Mr. Manton contended that Rose was frightened at tales he knew Rosenthal was spreading about him and to silence the gambler's tongue he determined to have him killed.

"Becker's name was brought into it," said the attorney, "after Rose and his fellow conspirators had been caught. They looked around for someone to put the blame on and picked out Becker, the man who was responsible for so many gambling raids in this city; their natural enemy—a policeman."

Mr. Manton asked the jury not to overlook the fact that Webber and Vallon had quarreled with Rosenthal.

"All Charles Becker and I ask from you is simple justice. He wants no sympathy; just common justice, that's all," said Mr. Manton in concluding.

Court was adjourned until 8 o'clock, at which hour District Attorney Whitman began his address.

Becker Guilty, Says Whitman.

District Attorney Whitman early in his address attacked the motive presented by the defense for the slaying of Rosenthal—that the gambler died in a war among gamblers.

It was not a gambler who died, but a state's witness, said the prosecutor, and no testimony had been presented to indicate anything else than that Rosenthal was killed because he was about to be such a witness. If Becker was not the murderer, declared Mr. Whitman, then he (the prosecutor) could not see what motive there could be behind the killing.

The crime itself Mr. Whitman characterized as more than murder—"a defiance to our American institutions, a challenge to our very civilization itself."

Mr. Whitman described how he had "pounded and pounded and pounded" Rose and Webber and Vallon, knowing, he said, they knew the truth and were trying to protect Becker. The defense, he asserted, had not presented one essential denial of their testimony, which, he declared, the state had corroborated.

Defending the charge that he had entered into an agreement with the underworld to "get Becker," the prosecutor said he believed Rose and Webber and Vallon were implicated in the murder, but he had no evidence against them. He alluded to the words of an attorney in the case that the three "had something to sell that Whitman wanted to buy."

"That is true," said Mr. Whitman. "They did have something to sell to the people. It was priceless, worth far more than anything I could give, worth far more than I could offer. I would have paid far more had it been necessary to get what they had, and it was my duty to get it at any cost."

The prosecutor pointed out that had the information of Rose, Webber and Vallon proved false they would then have been liable to prosecution, hence they had a compelling motive for telling the truth.

FAREWELL RECEPTION GIVEN DR. C. T. A. PISE

Dr. C. T. A. Pise, rector of St. Phillip's cathedral, who has accepted the rectorship of St. James' cathedral, of Goshen, N. Y., was tendered a farewell reception by his congregation last night at the church and presented with a generous purse. About 200 guests were present.

Dr. Pise has been rector of St. Phillip's cathedral for nine years, and his sincere devotion to his work has won for him the love and esteem of all who know him. He leaves for Goshen about June 10.

REPORT OF HIS DEATH SLIGHTLY EXAGGERATED

Savannah, Ga., May 21.—In the language of Mark Twain the report of the death of Conductor Everett L. Jarrell last night was "slightly exaggerated," as it was Flagman Gordon C. Jarrell who was fatally injured by being run over at Clio and died later in a Savannah hospital. The mistake was not discovered until this morning, when it was found that an error had been made in registering the name of the injured man on his arrival at the hospital.

AUGUSTA WILL VOTE ON BONDS FOR LEVEE

Augusta, Ga., May 21.—(Special.)—The next important election in Augusta is for the issue of $750,000 bonds for the purpose of completing the levee work. In this connection, the river and canal commission has issued a statement giving in detail the expenditures for the purpose so far. From this it is learned that in the effort to protect the city from the ravages of Savannah river floods, there has been expended by Augusta since the year 1910 the sum of $1,075,020.91. The contemplated bond issue will be sufficient to finish the work as planned, and when thus completed the levee will be adequate protection from high water, as well as a protection to the channel for navigation, for many years to come.

LODGE NOTICES

E. A. Minor Lodge, No. 603, Free and Accepted Masons, will hold a called communication in their temple, East Atlanta, today (Friday), May 22, 1914, at 7:30 p. m. Work in the Master's degree. Qualified brethren fraternally invited to meet with us. Take Soldiers' Home car to Glenwood avenue. Cars leave Five Points, Peachtree and Decatur streets, every 15 minutes.

By order of E. A. MINOR, W. M.
HORACE GRANT, Secretary.

A regular communication of Piedmont Lodge, No. 447, F. & A. M., will be held in Masonic Temple this (Friday) evening, May 22, 1914, at 8 o'clock. The Entered Apprentice degree will be conferred. All Masons duly qualified are fraternally invited to meet with us. GEO. R. SPARKS, W. M.
H. M. WOOD, Secretary.

FUNERAL NOTICE.

STEPHENS—The friends of Mr. and Mrs. John Thomas Stephens, Mrs. Mattie Daniels, Mrs. P. M. Hoover, Misses Allie and Dora Stephens, Mr. J. D. Stephens, Mr. George Stephens, Messrs. Alex and J. D. Stephens, of Fairburn, Ga., Mrs. Henry Milam and Mrs. Frank Milam, of Fairburn, Ga., are invited to attend the funeral of Mr. John Thomas Stephens today (Friday) at 12 m., at the chapel of Barclay & Brandon Co., 246 Ivy street. Interment at Fairburn, Ga., the funeral party leaving over the A. & W. P. railroad at 2 o'clock from the Terminal station. The following gentlemen will please act as pallbearers and meet at the chapel: Mr. J. B. Smith, Mr. J. H. Shelnutt, Mr. J. W. Cruse, Mr. J. H. Aderholt, Mr. C. W. Mangum, Mr. F. C. Pritchard. All members of Camp W. H. T. Walker, U. C. V., are requested to attend the funeral.

BARCLAY & BRANDON CO.
Funeral Directors, 246 Ivy St.
G. H. BRANDON, President. E. M. BRANDON, Vice President.
J. W. AWTRY, Secy. and Treas.

MORPHINE
Opium, Whiskey and Drug Habits treated at Home or at Sanitarium. Book on subject Free. DR. B. M. WOOLLEY, 7-N, Victor Sanitarium, Atlanta, Georgia.

Everybody Sing
The Prettiest Waltz Song—Just Out
"Dear Old Atlanta Town"
For sale at the Kress Stores or send 10c to C. DORR, 1110 Empire Building, and copy will be sent.

FOR SALE
Second-hand Office Furniture and two Iron Safes.
Morrow Transfer & Storage Co.
26 W. Alabama St. Main 4355.

EW RED MAN
KIPWOOD

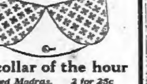

The collar of the hour
Spotted Madras. 2 for 25c
EARL & WILSON
MAKERS OF
TROY'S BEST PRODUCT

SOLD BY
DANIEL BROS. CO.
45 Peachtree St.

House Repairs, Painting
Alterations, Building
TERMINAL CABINET SHOP
G. W. COOPER—T. J. DAY, JR.
Bell Phone Main 5400.
43 W. HUNTER ST.

Where hundreds have been cured is the safe place for you to go.
MEN CURED

I successfully treat NERVE, BLOOD and Skin Diseases, Pimples, Eczema, Catarrh, Ulcers, Sores and Acute Troubles, PILES and FISTULA, Kidney, Bladder and Chronic Diseases.
Examination and advice free. Do not delay. You may arrange weekly or monthly payments.
No detention from business. FREE advice and confidential treatment by a regularly licensed specialist. I am against high and extortionate fees charged by some physicians and specialists.
My fees are very low for treating Catarrhal Disorders and simple diseases.
For Blood Poison I use the latest discoveries. Many cases cured with one treatment.
For nervous and reflex troubles I use Lymph Compound combined with my direct treatment.
Hours: 9 a.m. to 7 p.m.; Sunday, 10 to 1.
DR. HUGHES, Specialist.
16½ N. Broad Street, just a few doors from Marietta St. Opposite Third Nat'l Bank. Atlanta, Georgia.

AUCTION SALE
Saturday, May 30th—3:30 o'clock
we will sell twenty-one lots
in West End Park.
Plats at our office.
FORREST & GEORGE ADAIR
Auctioneers

FOR RENT

16 E. North Ave.	$55.00	270 Courtland St.	$22.50
237 W. Peachtree	60.00	126 Cooper St.	25.00
425 Bedford Place	40.00	99 Josephine St.	25.00
177 Ivy St.	40.00	469 Euclid Ave.	35.00
53 Crew St.	27.50	194 Grant St.	25.00
42 Logans Ave.	25.00	224 State St.	18.00
222 Courtland	32.00	416 E. Fair St.	17.00
38 Wabash Ave.	37.50	148 Hunnicutt St.	20.00
257 Crumley	25.00	87 W. Baker St.	25.00

WOODSIDE-SHARP-BOYLSTON & DAY
26 South Broad, and 13 Auburn Ave.

The Best Security on Earth is a First Mortgage on the earth.
Est. 1890 WEYMAN & CONNORS 827 Equi. Bldg.

A Business House Is Largely Judged by the Stationery It Uses
If you are using POOR Stationery you are doing yourself an injustice by creating a false impression on your correspondents who haven't had the opportunity of coming into your office or of meeting you personally.
We can help you make the right impression.
Foote & Davies Company
Five Seconds From Five-Points

Loans on well-located residence property in amounts of
$2,000 to $5,000
Made DIRECT TO OWNER, on short notice
SMITH-WINN CO., 806 Walton Bldg. Insurance and Loans

For Sale--882 West Peachtree St.
Price, $11,000. Terms. Five-year mortgage for $4,000 at 6 per cent; balance cash and purchase money notes at 7 per cent. Garage with electric light and water; cement cellar, sleeping porch; newly painted and papered. Concrete foundation. Fruit and roses. See your agent or our attorney. V. A. Batchelor, 1010 Third National Bank building.

GET A HOME
Buy a lot and I'll draw your plans and furnish specifications for everything. Can do it cheaper than anybody else in Atlanta. Have big stock of brick veneer, 2-story and bungalow house plans to make selection. Let me talk to you; I'll save you money.
FRITZ WAGENER,
Room 1206, Fourth National Bank Bldg.
Atlanta, Ga.