THE STANDARD SOUTHERN NEWSPAPER

THE ATLANTA CONSTITUTION

THE STANDARD SOUTHERN NEWSPAPER

Vol. XLVI.—No. 177. ATLANTA, GA., TUESDAY MORNING, DECEMBER 9, 1913. SIXTEEN PAGES. Daily and Sunday, carrier delivery, 15 cents weekly. Single copies on the streets and at newsstands, 5 cents.

MONOPOLY GRIPS ELECTRICAL WORK, HINT WITNESSES

Startling Testimony Given by Ex-Members of Elektron Company During the Probe of Charges.

MONEY GIFTS TO TURNER CHARGED BY WITNESSES

Investigating Committee Is Also Told That Members of Association Lobbied to Get Him Salary Increase.

The joint councilmanic committee engaged in the investigation of "graft" charges against City Electrician R. C. Turner was startled yesterday by testimony which hinted that the Elektron company was organized by electrical contractors for the purpose of creating a monopoly in their favor on all electrical work in Atlanta.

Ex-members of the association told the committee that W. L. Smith, secretary of the association, mailed out daily reports to the members. These reports referred to contracts in prospect, and were also a means of letting the members know when each other bid on some particular work. If a member of the association had a bid on the particular job the other members would not make a bid.

Gave Turner $180.

"Jack" J. Peters, president of the Cotton States Electric company, told the committee that the association gave City Electrician Turner $180 at one time. He had positive knowledge of the transaction, he said. At other times, he said, the association "helped Turner out of the hole" by raising money for him.

"I guess if it was all counted up it would amount to $700 or $900," Peters testified.

Peters was the only witness who told the committee that he had positive knowledge of Turner receiving money. He identified one of the "reports to men of the Elektron company." The report included a financial statement of Treasurer Smith. One item was entered, "For luncheon to R. C. T., $14," and another item was entered, "To R. C. T., $180." Peters admitted, on cross-examination, however, that he was not positive that the money was actually paid over to the city electrician.

Witnesses—mostly all electrical contractors, some ex-members of the association, and others still members—testified that they had heard it discussed at the meetings at which they were daily in the Wesley Memorial building, that the association contemplated giving Turner something. They said that in so far as knowing that Turner received any money they had no positive knowledge.

J. F. Ryan told the committee that "Jack" Peters bought the watch for Turner. The timepiece was presented to the city electrician at a luncheon at the Merchants and Manufacturers' club. It was inscribed, "To R. C. Turner, from his fellow craftsmen in appreciation of his fellowship."

Installed by Wilcox Company.

It was also brought out during the hearing that the conduits and cables which were torn from the Hurt building by Turner were installed by the Wilcox Electric company. W. H. Sugerman, architect in charge of the building, told the committee that it was his understanding that the association gave city was threatened with a strike in Birmingham for declaring "open shop," and it was feared that the strike would extend to Atlanta. He said that it was his belief that the Wilcox company made a contract with Peters and the Cotton States Electric company to "sew up" the labor troubles.

The committee attempted to find out just who put in the cables which Turner caused to be torn out, but met with little success. These cables, according to Turner, were spliced some distance from the junction boxes, and were a menace to the building and the occupants. After the cables had been torn out, the Cotton States Electric company employed ex-Councilman Julius Chambers and Carl N. Guess to prosecute Turner on charges of unfairness, alleging among other things that the city electrician was biased because the Cotton States Electric company withdrew from the Elektron company.

Joel Hurt, president of the Realty Investment company and owner of the building from which the cables were torn out, told the committee that he was responsible for the wire being torn out.

Intense Feeling Evident.

Intense personal feeling on the part of attorneys on the committee caused the committee to decide at the outset to proceed with the hearing in accordance with rules of procedure of the superior court.

In his answer to the charges against his client, Turner, Col. Hutchens denied that any money was given the city electrician by the Elektron company for the purpose of controlling him. He charged Attorney Chambers with being a tool of corporate interests, and alleged that the charges were malicious falsehoods, confined only in the mind of "the conniving attorney" of the Cotton States Electric company.

Attorney Chambers, in turn, denied the allegations in the answer.

At another stage of the hearing Carl Samples, an electrician, testified that Turner was engaged in taking contracts himself. He said that Turner employed him for a private job of his own on the Georgian Terrace, and another time on a private job at the home of Captain Candler. Mr. Samples told the committee that Turner gave him a check for $9 on the American National bank in payment for his services.

"Lobbied" for Turner.

E. D. Peters told the committee that he was appointed to "lobby" in council in the interest of getting an increase in Turner's salary. He said the other members of the Elektron company served on the committee.

The increase was asked for, but council turned it down.

Turner's attorneys produced a letter from R. C. Moran, city electrician of Memphis. The letter was a copy of a letter which Moran wrote back Peters in reply to one from Peters. The letter showed that Peters had written Moran regarding a telegram which Moran sent to Turner. The telegram stated that Peters did not have a good reputation in Memphis, and, further, that Peters needed watching. It appears that Peters wrote City Electrician Moran asking him if the telegram was a joke, also requesting that he (Moran) write and square him (Peters) with council. The letter which Moran wrote back to Peters was a reiteration

Continued on Page Eight.

City Officials, Ministers and Students Evince Deep Interest in Welfare Show



Photo by Francis E. Price, Staff Photographer.

Children and their nurses in Georgia Home Society. Their exhibit at the Child Welfare Show is a fine one.

Dr. W. W. Memminger will read tonight, at 8 o'clock, at the Child Welfare exhibit, John Galsworthy's much praised play, "Justice."

"It is the play of the moment that is making people think deeply," said a critic of Galsworthy, who is ranked among the most thinking writers of the day. Dr. Memminger will read the more dramatic parts of the play, telling the story of intervening parts, and he will interpret the deeper thoughts of the playwright and author as only the student of literature can.

Much Interest Shown.

The Child Welfare exhibit and Public Health conference carried Monday the united interest of the city officials of Atlanta, the clergy of the city, the students of the Boys' high school and many people representing every element of life.

From 10 o'clock in the morning until 10 o'clock there was a steady stream of people who visited the exhibit and participate every department.

In the morning the department of medical inspection was in active work from 11 o'clock until 2, and again at 2. Three of Atlanta's leading practitioners were on hand with as many volunteer registered nurses assisting. Mothers with children of all ages awaited their turn and at one time during the afternoon the day nursery and the hallway without the inspection room were filled with little ones brought for medical inspection.

This department had not completed its work when the mayor and council arrived, and they looked with interest through the glass doors which separated the medical inspection department from the interesting department where the registered nurses have charge of the baby room. This feature was established through Mrs. Victor Kreigshaber and her committee, including Mrs. Frederick W. Paxon, Mrs. Werner Byck, Mrs. Oscar Elsas, Mrs. John G. Farmiloe, Mrs. E. W. McClure, Mrs. Lyma Amsden, Mrs. J. N. Hazelhurst, Mrs. J. E. Sommerfield, Mrs. H. M. Percy, Mrs. Isaac Schoen, Mrs. S. C. Dobbs, Mrs. A. B. Grossman, Mrs. John D. Pickett and Mrs. K. G. Mathewson. The care of the baby is shown in its every phase.

Kindergarten Children Entertain.

The children of the Jewish Alliance kindergarten gave the kindergarten demonstrations Monday, and they sang, did folk lore dances, recited, worked and played all under directing and proving so conclusively the value of the kindergarten in influencing the mind and the hand at the same time.

The children of the Home for the Friendless gave demonstrations in basketry, and handiwork of various kinds; and always a center of human and sympathetic interest was the Free Clinic for Crippled Children. There were a number in the morning and afternoon.

No feature of the Welfare exhibit has presented more stirring interest than the Anti-Tuberculosis association exhibit, on the second floor. Here, Monday afternoon, there was conducted a free clinic for several hours, physicians and nurses handling many patients and giving special care to inspecting the children of the various institutions of the city. The work accomplished by the association has been one of the marvels of the city's philanthropic efforts and the exhibit made by the association is a most telling one.

CORPSES TOTAL 150, MAROONED PERSONS NUMBER THOUSANDS

Death and Devastation Are Holding High Carnival in a Dozen Counties in South-Central Texas.

TRYING TO SAVE LIVES, RESCUERS ARE DROWNED

Pathetic Feature Is Number of Men Who Perished Working to Save Others. Loss Almost Incalculable.

Houston, Texas, December 8.—To-night the number of known dead as a result of the flood which has spread over the lowlands in a dozen counties in south-central Texas reached 156, with several thousand refugees marooned in half-flooded cotton fields and dwelling houses, safe from the water for the time being, but suffering from hunger and exposure. Four-fifths of the dead and marooned were negro farm hands.

Of the dead the greater number lost their lives in the vicinity of Bryan, where a 36-mile stretch of levee along the Brazos river crumbled under the pressure of the flood.

Hempstead, in Waller county, from which reports up to tonight had been meager, reported twenty drowned and others missing. Reports from half a dozen other small towns in Waller and adjoining counties swell the known total fatalities to 150 in all.

The San Felipe section of Austin county, where last night fears were expressed for several hundred persons marooned on a slight elevation received a shipment of motor boats from Houston, which rapidly removed the refugees to safety.

Freezing and Starving.

The great danger tonight was freezing and starvation. For the second successive night ice was forecasts over the inundated district south Bryan, where 1,800 persons, mostly negroes, are marooned with little food or fire.

Hempstead, Waller county, and food were received from all over the stricken ex district from central Texas almost to the gulf coast. A train load of provisions was ordered from Austin to Cause, in Milam county, on the Brazos, for 500 marooned. Close to Simonton, in Fort Bend county, near the mouth of the Brazos, 1,000 refugees were shut up in a warehouse without food.

The Brazos crest went through a dam near Richmond today, flooding a state convict farm. The prisoners had been removed.

Texas cities today all began pouring money and supplies into the flooded district, Houston raising $4,000 in cash.

The crest of the Brazos flood was estimated tonight to be somewhere below Hempstead, and about fifty miles in a new airline from the mouth of the river.

Danger of additional fatalities along the Colorado river, to the west of the Brazos, is believed over. The crest of the flood in that stream is passing into the gulf tonight.

All Died in Trees.

In the vicinity of Bryan seven of those drowned were members of rescue parties whose flimsy boats were overturned.

One of the most heroic sacrifices was that of three young Bryan business men, all of whom died in a tree north of this city, after exposure after their two motor boats had capsized. These were Ben Smith, Curtis Griffin Elsie and Asa J. Robbins, started Saturday noon with two motor boats, Smith, a fireman, to carry provisions to a point north of Bryan, where a number of Bryan shippers' associations and members of the congress, President Wilson has reconsidered his decision not to reappoint the Georgian to the Interstate commerce commission.

Following a visit to the white house today of Representative W. C. Adamson, of Georgia, and Representative Frederick K. Stevens, members of the house committee on interstate and foreign commerce, Judge Clements' prospects appeared in a more favorable light. They told him the entire membership of the committee desired Judge Clements reappointed, believing the service, judgment and experience in the work of the commission more valuable for the country thant that of a younger man's greater physical fitness would make him.

Senator LaFollette is quoted by The Washington Times editorially this afternoon as having told the president that there will be danger of the senate rejecting any nominee appointed in Clements' place. The Times, a republican progressive paper, expresses its own opinion that "Senator LaFollette ought to be right, but most likely he is wrong."

What position will be awarded ex-Governor R. B. Glenn, of North Carolina, if Judge Clements is retained, has not yet been definitely settled by the president, according to friends of Governor Glenn.

He has been suggested for secretary of the international joint commission, which has jurisdiction over the use or diversion of water forming the Canadian boundary. This place pays $4,500 a year. There is no vacancy on the commission itself. James A. Tawney, of Minnesota, former congressman; Obadiah Gardner, of Maine, a former United States senator, and George Turner, of Washington, are members. The law requires that no more than two members shall be from the same political party, so Mr. Tawney can't be displaced by a democrat.

Several months ago Governor Glenn's friends pressed him for one of these places, but found there was no vacancy.

Preparing for the Worst, Huerta Sends His Family From the Mexic Capital

FLEEING MEXICANS REACH THE BORDER

Huerta's Routed Northern Army and Accompanying Civilians at Rio Grande. Troops Meet Fugitives.

Presidio, Texas, December 8.—The complete route of Huerta's federal army in northern Mexico, with the frantic flight of his generals for safety to the border and the demoralization of the unpaid troops, was established with the arrival today at Ojinaga, Mexico, opposite Presidio, of the civilians who deserted Chihuahua City.

In the remarkable hegira, which struggled for eight days over an 185-mile trail through the desert and endured great hardships for want of food and water were General Salvador Mercado, Huerta's deposed military governor and commander of the federal troops in the north; General Pascual Orozco, General Antonio Rojas, General Percaic Caraveo, General Ynes Salazar and a host of subordinate officers. They had deserted their post in fear of General Francisco Villa's rebel army and virtually had surrendered to the whole Chihuahua, the state capital, and the largest of the far northern cities.

Men, Women, Children.

Along with them came, burdened with what property they could carry, men, women and children, representing some of the richest families in the republic. Their flight with the army was in the face of reports that they might expect no mercy should they fall into the hands of the rebels. Luis Terrazas, a wealthy land owner, reputed to own half of the state of Chihuahua, was said to have brought with him a vast fortune in cash, fearing it might be looted by the rebels if he remained in the evacuated city.

Witnesses viewing the oncoming throng from the hills at Ojinaga reported the refugees were scattered in the trail for several miles into the interior and that the dusty confusion of broken-down wagons, disabled artillery and mingling of disheartened soldiers and famished civilians as they slowly moved over the desert, presented a spectacle of universal despair.

The fear of being unable to keep pace with the escorting army, of being lost on the desert, or caught by the rebels, added to the miseries of so precipitate a flight and kept the refugees in almost a continuous frenzy. Their arrival in a panic, but unmolested by the rebels, formed one of the most tragic incidents of the present revolution.

Many Marched on Foot.

Many who had started out in vehicles later marched on foot; scores who attempted to carry their treasures had to abandon them through sheer weariness, so their tracks were literally strewn with discarded implements, clothing, bric-a-brac, and valued trinkets which they hoped to carry to safety. Behind them they left the blackened ashes of campfires, marking at eight stages on the trip the eight nights where they had camped, sometimes in a cold wind blowing off the high plateau and often within the hearing of the howling coyotes. The traveling in the daytime was sometimes through a sandstorm. It was impossible to estimate the number of refugees, but observers say they would run into the thousands.

Whether the federal officers and the soldiers would attempt to seek refuge in the United States was not made known on their arrival. Just before the approach of the feedrals, whose only fighting force consisted of two exhausted soldiers early in the day, the rebels at Ojinaga, who were greatly outnumbered by the advancing federals, left their garrison and retreated to the south. This left the way open for the federals to advance to the Rio Grande river without fighting. It was believed they probably would remain on the Mexican side so long as they were not pressed by the rebels. General Villa's rebel forces had been in pursuit of the fugitives, but the federals, by evacuating the city unawares, had an advantage in point of time, and Villa's forces were unable to overtake them.

American Troops on Guard.

United States troops were on the border to take action in cases of any infringement of the neutrality laws, it was learned that the authorities had telegraphed to El Paso for a cavalry force of fifteen troops. Orozco, who is under indictment in this country, General Salazar and also two others live in the United States. All the available rolling stock has been taken to the border town of Marfa, Texas, about 50 miles west of Presidio, to meet the refugees. This arrangement for carrying the civilian refugees to the nearest railroad station was made by friends of Gen. Terrazas and other families. It was understood the civilians would cross at the earliest opportunity.

There was no indication of what action the United States will take in view of the assembling of so large a force of federals on the border. It was the belief that if they were not attacked the federals would occupy the small Ojinaga garrison quarters indefinitely and thus enable General Mercado to procure orders from Mexico City.

Mexico City, December 8.—Provisional President Huerta's family is again reported to have left the capital. A report, apparently well founded, current here today, was to the effect that the members of the president's household had gone to Guadalajara, the capital of the state of Jalisco, from where it was said they would go to the Pacific port of Manzanillo, in the state of Colima.

Captain Luis Fuentes, President Huerta's son-in-law; Mrs. Fuentes and Miss Elena Huerta, another daughter, were in the party which left for Guadalajara. It was reported that the president's wife had also left the capital, but this is not confirmed.

Zapata Forces Active.

Fighting between the Zapata forces and federals near Cuautla, resumed today at El Parque, a few miles south of Huitzilac, in the state or Morelos, whereas three days' engagement was recently fought without decisive advantage on either side. Other Zapata detachments are threatening Amecameca and Ozumba, on the northern boundary of Morelos, and increased activity has been displayed of late by the rebels in various parts of the south.

Unofficial information has been received here that the defeat of the south of Juarez have succeeded in placing Pascual Orozco, Jr., at a disadvantage by attacking him today.

"All the persons guilty of spreading false and alarming reports in Mexico are to be drafted into the army and sent to Guintano Roo or Sonora," according to a decree of the community displayed in the government newspapers today.

The government tonight claimed to have routed the Zapata forces in Morelos. It was also announced that the body of General Genevevo de la O was found among the rebel dead. General de la O, it is known, has been operating in Morelos.

It is officially announced that the federal army is to be increased by three divisions of 45,000 men. Official figures show the army at the present time at 105,000 men.

VILLA AND HIS FORCES ENTER CHIHUAHUA CITY

Juarez, Mex., December 8.—Assuming military command over a large area of northern Mexico through the defeat and flight of federal troops, General Francisco Villa, the rebel leader, tonight occupied Chihuahua, the state capital, evacuated by General Mercado eight days ago.

The dispatch to General Benavides, commander at Juarez, said General Villa's entry into the city was attended by an ovation but no ceremony. The citizens, who had been under numerous sieges and had long been isolated from the rest of the republic, welcomed the new commander as an event which terminated a long period of the railroad and telegraph lines. The feeling prevailed there, it was said, that a position to restore the northern section to a state of peace, since the federal troops by their voluntary vacation of the territory had abandoned no place to continue fighting, at least for the present.

So far as appearances went Villa's arrival in the city made no immediate break in the routine of affairs, another rebel leader, with several thousand men, already having been there. Only the official announcement of a change of government, by the ringing of church bells and the blowing of trumpets occurred.

Nineteen years ago Villa fled as a fugitive from the city which he entered tonight. He had been ordered arrested on a warrant charging him

Members of the Dictator's Household Are Reported Fleeing to a Port on the Pacific Coast.

GEN. VILLA'S FORCES IN CHIHUAHUA CITY

Citizens Glad to Welcome Rebel Forces — Nineteen Years Ago Villa Fled Chihuahua to Become Bandit.

GEN. HUERTA MUST GO, SAYS GEN. CARRANZA

New York, December 8.—General Venustiano Carranza, chief of the constitutionalists, in answer to an inquiry as to whether he was conducting negotiations with General Huerta as reported in some sources, tonight sent the following reply, *from* Hermosillo, Mexico, to the Associated Press:

"Answering your message of today, I have declared many times that I will not enter into any negotiations with General Huerta."

FLAMES DESTROY WINECOFF HOME

Damage Is Estimated at Over $100,000—Not a Stick of Furniture in the Home Saved—Diamonds Lost.

Fire completely destroyed the magnificent home of W. F. Winecoff, on Peachtree circle, early Monday night. The house was one of the show places of Ansley Park, and was built about five years ago at a cost of over $100,000. Today only the solid marble walls of the house remain.

With the exception of the few jewels which she had worn to the theater, the beautiful collection of diamonds and other gems belonging to Mrs. William F. Winecoff, valued at thousands of dollars, was lost in the fire which destroyed the Winecoff mansion in Ansley Park Monday night.

Her entire wardrobe, including many beautiful gowns recently imported from Paris, was also burned, nothing having been saved from the flames, owing to the headway they had made before the fire was discovered.

No idea is entertained as to the origin of the fire. No one was in the house when the blaze started, so far as is known. All the servants had been let off for the evening, and Mrs. Winecoff was at the Forsyth theater, while Mr. Winecoff was on his way to the

Continued on Page Eleven.

CRAZY TO THE JURY, MAN-KILLER IS SANE TO THE ALIENISTS

Cincinnati, Ohio, December 8.—Robert Huber, of Chicago, declared insane by a jury last week when he was on trial for the murder of John Kunselman here last summer, was set free today when a committee of alienists reported to the probate court that Huber was now sane. Huber said that he had shot Kunselman after his wife had told him the details of an experience with Kunselman, her brother-in-law, about five years ago.

TRAGEDY OF A HAT IS TOLD TO M'ADOO BY A LITTLE GIRL

Washington, December 8.—In the midst of pleas, recommendations and complaints that pours down upon George R. Cooksey, private secretary to Secretary McAdoo, there appeared today a letter from little Lottie Lester, of Seattle, Wash. It revealed a tragedy:

"Uncle Sam, Panama Hat Department, Washington, D. C.—Dear Uncle: I read in The Seattle Post Intelligencer today that you have Panama hats for sale cheap. My papa gave me a nice Belgium hare bunny last Christmas, and I used my papa's Panama hat to make a nest for bunny. She had eight little bunnies, but she ate before the fire was discovered.

"No idea is entertained as to the origin of the fire. No one was in the house when the blaze started, so far as is known. All the servants had been let off for the evening, and Mrs. Winecoff was at the Forsyth theater, while Mr. Winecoff was on his way to the

CLEMENTS TO HOLD HIS COMMERCE POST

Strong Indorsement Given Georgian Leads President Wilson to Reconsider. Adamson Urges Clements.

By John Corrigan, Jr.

Washington, December 8.—(Special.) As a result of the strong indorsement given the work of Judge Clements by shippers' associations and members of congress, President Wilson has reconsidered his decision not to reappoint the Georgian to the Interstate commerce commission.

Following a visit to the white house today of Representative W. C. Adamson, of Georgia, and Representative Frederick K. Stevens, members of the house committee on interstate and foreign commerce, Judge Clements' prospects appeared in a more favorable light.

They told him the entire membership of the committee desired Judge Clements reappointed, believing the service, judgment and experience in the work of the commission more valuable for the country thant that of a younger man's greater physical fitness would make him.

Senator LaFollette is quoted by The Washington Times editorially this afternoon as having told the president that there will be danger of the senate rejecting any nominee appointed in Clements' place. The Times, a republican progressive paper, expresses its own opinion that "Senator LaFollette ought to be right, but most likely he is wrong."

What position will be awarded ex-Governor R. B. Glenn, of North Carolina, if Judge Clements is retained, has not yet been definitely settled by the president, according to friends of Governor Glenn.

He has been suggested for secretary of the international joint commission, which has jurisdiction over the use or diversion of water forming the Canadian boundary. This place pays $4,500 a year. There is no vacancy on the commission itself. James A. Tawney, of Minnesota, former congressman; Obadiah Gardner, of Maine, a former United States senator, and George Turner, of Washington, are members. The law requires that no more than two members shall be from the same political party, so Mr. Tawney can't be displaced by a democrat.

Several months ago Governor Glenn's friends pressed him for one of these places, but found there was no vacancy.

GIRL-KILLING PRIEST ON TRIAL FOR HIS LIFE

New York, December 8.—Hans Schmidt, one time assistant rector of St. Joseph's church, was placed on trial today for the murder of Anna Aumiller, a crime which he confessed after portions of the girl's body had been washed ashore last September by the Hudson river.

His defense of insanity was made by his lawyers without his consent. The district attorney charges that Schmidt is shamming insanity and that his plea to be permitted to expiate his crime in the electric chair is insincere.

The day was spent in picking a jury, which was uncompleted upon the adjournment of court until tomorrow.

NATIONS TO BE ASKED TO DRAINAGE CONGRESS

Washington, December 8.—Representative Edwards, of Georgia, today introduced a bill authorizing the secretary of state to invite the nations of the world to attend the drainage congress to be held in 1914 at Savannah, Ga.

White House Couple in London

London, December 8.—Francis Bowes Sayre and his wife, who was Miss Jessie Woodrow Wilson, spent their first day in London making a sight-seeing trip around the city. Mr. Sayre tomorrow will accompany Walter H. Page, the American ambassador, to Cambridge university, to participate in the commemoration feast at Trinity college.

Watch It Grow

READEROMETER OF THE ATLANTA CONSTITUTION

"The Standard Southern Newspaper"

Circulation Yesterday:

49,697

Increase Over Same Day of Last Year: 7,061

Increase Over Same Day of Last Month: 2,230

Increase Over Last Government Report: 5,974

(Copyrighted for The Constitution.)

Merchants with good stocks, proud to have you inspect their displays, are now advertising in The Constitution.

Thrift in buying Christmas presents is just as commendable as thrift in keeping house; so it is the wise woman or child who reads the ads carefully and uses The Constitution as an aid to Christmas shopping.

Look through the bargains carefully and take The Constitution ad with you when you go down town. Thus you will find the places where the ads come true.

Advertising Department.

THE ATLANTA CONSTITUTION

"The Standard Southern Newspaper"

Weather Prophecy

FAIR.

Georgia—Fair Tuesday and Wednesday.

Local Report.

Lowest temperature	34
Highest temperature	52
Mean temperature	39
Normal temperature	45
Rainfall in past 24 hours, inches	.00
Excess since 1st of month, inches	.23
Deficiency since January 1, inches	6.38

Reports From Various Stations.

STATIONS AND STATE OF WEATHER.	Temperature, 8 p.m.	Temperature, High	Rain fall in 24 hours inches.
ATLANTA, clear	32	52	.00
Birmingham, clear	34	46	.00
Boston, clear	34	54	.00
Brownsville, city	54	64	.00
Buffalo, clear	36	42	.00
Charleston, clear	40	58	.00
Chicago, clear	38	38	.00
Des Moines, clear	28	34	.00
Galveston, clear	52	62	.00
Hatteras, clear	44	58	.00
Jacksonville, clear	44	50	.00
Kansas City, clear	34	38	.00
Louisville, clear	38	52	.00
Memphis, clear	36	40	.00
Miami, clear	60	72	.00
Mobile, clear	44	56	.00
Montgomery, clear	40	54	.00
New Orleans, clr	46	60	.00
Oklahoma, clear	36	44	.00
Pittsburg, clear	34	44	.00
Raleigh, clear	32	56	.00
St. Louis, clear	36	42	.00
Tampa, pt. cldy	52	62	.00
Washington, clear	34	48	.00

C. F. von HERRMANN, Section Director.

NOTASEME
PERFECT PROCESS
HOSIERY

At 50c
Pure Silk

A long-lived, dressy hosiery for men and women. Pure means that the silk has not been "loaded" with chemicals which would make it deteriorate rapidly.

At 25c—
Fine Silk-Lisle

with a fit and finish made permanent by our "Perfect-Process." A sheer, lustrous, durable hose.

Every pair sold under an absolute guarantee of satisfaction. Sold by dealers everywhere.

Write for Notaseme style book

NOTASEME HOSIERY CO.
PHILADELPHIA

with having killed an army officer. He was henceforth hunted as a bandit. His brief career as a leader, after that he served in Madero's revolution, began five months ago with a borrowed revolver and thus led him to a position where he may issue commands in the very state capital where his arrest was ordered.

While he will be engaged in guarding his communication with Juarez against a possible federal attack, he will lose no time in preparing for his proposed campaign southward, which, he said, would extend to the City of Mexico.

ENGLISHMAN KILLS TWO MEXIC BANDITS

Vera Cruz, December 8.—Eric Walker, the English paymaster of the Aguila Oil company, at Tampico, while proceeding to the camps last night with a large sum of money, was attacked by two bandits. Though badly wounded, he killed both his assailants and returned to Tampico. He is now being cared for in a hospital. This affair is reported by Clarence A. Miller, the American consul at Tampico, who expresses the opinion that it has nothing to do with the revolution.

From information from exceptionally reliable sources here, it appears practically certain that the rebels are making preparations to concentrate all their available forces for an attack on Monterey. The troops which recently captured Victoria are moving in that direction, a strong column is coming down from the northern part of Tamaulipas, and another is moving from the southward. It also appears probable that the bulk of General Aguilar's command will leave the oil fields and unite with the converging forces.

NO IMPORTANT NEWS HEARD BY WASHINGTON

Washington, December 8.—Administration officials here had no news of importance today from Mexico. The usual reports from the American consular offices dealt with minor developments in the revolutionary campaign and the flight of the refugees. Americans are coming out of Mexico in diminished numbers for the season, but most of those who lived there already have departed, or are determined to remain to the end in possession of their property.

Army officers in Washington, who are watching the rebellion with a professional eye, are looking for a revival of hostilities on a large scale in the oil fields, where the federal commanders have just awakened to the imminent danger of the complete loss of the supply of oil necessary to operate the military trains.

Charge O'Shaughnessy confined his communications to the state department today to a denial of the reported arrest of an American newspaper correspondent and indicated that he would look after such cases without instructions.

The Colombian legation here announced the receipt of a cable from its government denying a recent report from Mexico City that the Mexican congress had received from the Colombian government a note offering the United States for interfering with the Central and South American republics.

ATROCITIES CHARGED TO HUERTA'S TROOPS

Hermosillo, Sonora, Mexico, December 8.—Reports of the alleged atrocities by federal troops at Saltillo and Monterey are causing considerable excitement at headquarters here today. It was asserted that at Monterey 150 non-combatants were killed in the streets and that homes belonging to insurgent sympathizers were destroyed. At Saltillo the families of the insurgent officers were forced to ride on federal troop trains to avoid being attacked, according to information given out here.

Newest Styles in Suits and Overcoats For Men and Boys!

If You Don't Live in Atlanta, Order by Mail

The Daylight Corner

We always keep our assortments up-to-date! As soon as new styles appear on Broadway, we immediately bring them to our store. That's why you may always find the latest fashions in Men's and Boys' CLOTHING, FURNISHINGS, HATS, etc.—at "THE DAYLIGHT CORNER." Come in for your holiday apparel! You'll surely be pleased.

Men's Overcoats from $15 to $50
Men's Suits From $15 to $45

J. Eiseman & Sons Co
No. 1 WHITEHALL "THE DAYLIGHT CORNER"



LOOK! LOOK!

Two Solid Carloads of Fine Sample Pianos and Player Pianos Direct From Factory, Ordered Especially for the Big Holiday Sale.

Now, here is a golden opportunity that you may never get again. Call at our store and be convinced what we are telling you is true.

Here is a few of many of the grand bargains from the two carloads of fine Pianos—

1 Fine $400 New Sample Piano $287.00
1 Fine $350 New Sample Piano $249.00
1 Fine $300 New Sample Piano $216.00
1 Fine $250 New Sample Piano $179.00
1 Fine $200 New Sample Piano $143.50

SLIGHTLY USED AND SECOND HAND PIANOS

1 Fine Mahogany Case, was $400, now $125
1 Fine Oak Case, was $400, now $110
1 Fine Second-hand Upright Ebony Case $87
1 Fine Second-hand Upright Walnut Case $52

Do not delay. Call at once, while you have a large stock to select from. Make your wife or daughter a Xmas present of one of these fine sample pianos. Bear in mind, every piano is fully warranted for ten years. Call, make your selection and make a small deposit, and we will hold the piano to be delivered Xmas eve, if so desired. Bear in mind this is a real, bona fide sale. Open every evening until 9 o'clock. Cut this "ad" out, bring with you, and we will allow a cash credit of $10.00 on any new piano in our house.

Railroad Fare Refunded to Out of Town Purchasers

HOWARD BROS. & CO.
89 North Pryor Street
Bell Phone: Ivy 5532 W. H. HOWARD, Proprietor

FORT WILL BUY WHERE SUPPLIES ARE CHEAPEST

Major General Aleshire Says Atlanta Merchants Are Needlessly Alarmed.

By John Corrigan, Jr.

Washington, December 8.—(Special.) Major General James B. Aleshire, chief of the quartermaster's corps of the United States army, says Atlanta merchants are needlessly concerned over the department's attitude toward the purchase of supplies.

"There has been no change in plans," he said tonight. "The department is buying supplies wherever they can be had to the best advantage. We are compelled to do that under the law. There is no intention to supply Fort McPherson from Governors Island."

Recent reports indicated that Atlanta merchants would lose the contracts for supplying everything but the more perishable supplies for the local army post.

OF "WHITE SLAVERY," THEY ARE CONVICTED

Savannah, Ga., December 8.—Richard Steinberg was found guilty of white slavery by a jury in the United States court today. He probably will be sentenced tomorrow. Mose Zacharias, who pleaded guilty to the same charge in connection with the case, will be sentenced at the same time. Conroy is charged with taking Bessie Bowen and Marie Howard from Jacksonville to Augusta, through Savannah, in August, 1912.

Richardson-Fuller.

At the residence of the Rev. John F. Purser, on Lee street, Miss Annie Belle Richardson and Mr. E. T. Fuller were quietly married early Monday evening, only a few intimate friends being present.

Miss Richardson was a popular young woman on West End, and the groom has for some time been connected with the auditor's office of the Atlanta and West Point railroad. The young couple are at home at 25 Brookline street.

ANOTHER COLD DAY EXPECTED TUESDAY

Mercury Will Drop Several Degrees Lower Today Than Monday—The Cold Weather Is General.

The briskness that comes only with real winter weather hit Atlanta Monday, following the sudden swoop of an icy blast Sunday night from the northwest. By 7 o'clock Monday morning the temperature had dropped to 24 degrees and, according to the weather man, the mercury will be some degrees lower than 24 at 7 o'clock today.

All day long Monday the weather stayed cold and clear, and it was plainly shown that winter had arrived. The 42-mile-an-hour gale that had swirled around street corners Sunday night had dropped to something like 10 miles an hour on Monday. The icy sting of the breeze from the Canadian and Alaska line some of its temper when the wind dropped, but it was still cold and never during the day did the mercury climb above the 32-degree mark.

Cold Weather General.

The unexpected cold weather was not local to Atlanta. Reports from all sections reported freezing weather, and Savannah had the temperature of 40 degrees. In all sections around Atlanta winter had arrived. C. F. von Herrmann, section director, stationed at Atlanta, stated Monday that he believed real winter weather would last during the remainder of the season. He did not expect, he asserted, that it would be as cold Sunday night in December as it was Monday, but the warm days, he declared, would be the exceptions from now on.

The arrival of the drop in temperature is explained in weather circles as due to the inrush of an area of high pressure, following the rainstorm area that passed over last week. The storm area was followed by a wind that added and swirled off the peaks of the cold northwest and naturally had not got warmed up by the time it reached Georgia.

A Staggering Increase.

In Atlanta trade took on an increase that was almost staggering to the merchants. Fires burned in furnaces, stoves and fireplaces that had been idle since the cold snap in November, and calls called for visits of the coal wagon. Coal dealers reaped a rich harvest and kept their teams busy all day and into the night. The class of people who, through necessity or thoughtlessness, had failed to provide for their fuel, were sending in hurry-up orders by the score.

Clothiers and merchants generally were also stormed before the day had got started well. The demand for winter suits and for overcoats was easily met, and hundreds of them were sold on Monday. On every side Atlanta presented the appearance of having on its new suit and overcoat. Rather light suits, that had done duty during the warm fall weather, were supplanted by heavier clothing that had been tucked away since their purchase early in the fall, or others that had been bought that very day.

Many farmers took advantage of the weather to kill hogs. Director von Herrmann answered telephone calls from all over Fulton and adjoining counties Monday. Farmers wanted to know if the cold would last, and if they might safely kill their winter meat. To one and all the weather man answered that it was the time to kill hogs.

On the streets there was a bustle and bustle that was pleasant to observe after the lassitude that the uncommonly warm fall had produced. People no longer idled on the streets, but fought their way against the wind and went direct on their various errands without wasting time. The coming winter and the bustling trade in the stores and shops gave things a real prosperity look and showed that there was plenty of money in Atlanta, waiting only to be spent.

The Coldest Day.

December has before this proved a deadly cold month, and in many years the mercury has gone down to where water would not run freely. The coldest day ever recorded in December during the thirty-five years of weather bureau history was 1 degree above zero on December 10, 1886. The very coldest day ever recorded in Atlanta was on February 12, 1899, when the mercury dropped to 3½ degrees below zero.

For the past two years December 1 has been below freezing, but not quite as cold as this year. The minimum temperature one year ago Monday was 22 degrees, while two years ago it was 28 degrees. The lowest temperature ever recorded on December 1 was in 1881, when the thermometer registered 12 degrees above zero.

January is expected to be a decidedly cold month, and 1914 may be ushered in with some low temperatures that will make overcoats and extra heavy suits quite the fashionable article of apparel.

REQUEST OF WOMEN DENIED BY WILSON

President Refuses to Send Special Suffrage Message, Though He Favors Suffrage Committee.

Washington, December 8.—President Wilson today told a delegation from the National American Woman Suffrage association that he favored a standing woman's suffrage committee in the house of representatives, but he denied their request that he send a special message to congress urging the form.

Marching by twos and fours with banners afloat, the suffragists braved chill winds of a raw day to storm the white house offices. They were soon ushered into the president's private office, and formed in a circle about the president.

Dr. Anna Howard Shaw, president of the association, summarized their appeal to the president to assist the movement either by sending a special message to congress, by including reference to suffrage in any general message he might deliver, or by using his influence to have a special committee of the house appointed to consider the subject.

Wilson Talks to Women.

"I want you ladies, if possible, and if I can make it clear to you, to realize what my present situation is," said the president to the delegation. "When-ever I walk abroad I realize that I am not a free man: I am under arrest. I am so carefully and admirably guarded that I have not even the privilege of walking the streets.

"That is, as it were, typical of my present transference from being an individual with his mind on any and every subject to being an official of a great government and incidentally, or so it falls out under our system of government, the spokesman of a party.

"I set myself this very strict rule when I was governor of New Jersey, and have followed it as president, and shall follow it as president, that I am not at liberty to urge upon congress in messages policies which have not had the most consideration of those for whom I am spokesman.

"In other words, I have not yet presented to any legislature my private views on any subject, and I never shall, because I conceive that to be part of the whole process of government that I shall be spokesman for somebody, not for myself. It would be an impertinence. When I speak for myself I am an individual; when I am spokesman of an organic body I am a representative.

Can't "Start Anything."

"For that reason, you see, I am by my own principles shut out in the language of the street, from 'starting anything.' I have to confine myself to those things which have been embodied as promises to the people at an election. That is the strict rule I set for myself.

"I want to say that with regard to all other matters, I am not only glad to be consulted by my colleagues in the two houses, but I hope they will often pay me the compliment of consulting me when they want to know my opinion on any subject. You are member of the rules committee did come to me and ask me what I thought about this suggestion of yours of appointing a special committee of the house as the senate has done, to appoint a special committee for the consideration of woman suffrage, and I told him that I thought it was a proper thing to do.

"So that so far as my personal advice has been asked by any single member of the committee, it has been given to that effect. I wanted to tell you that to show that I am strictly living up to my principles. When my private opinion is asked by those who are co-operating with me, I am most glad to give it, but I am not at liberty until I speak for myself to speak for anybody besides myself to urge legislation upon the congress."

And the Women Laughed.

There was a pause, and Dr. Anna Shaw spoke:

"May I ask you a question?" said she.

The president nodded assent.

"As we are members of no political party, to whom are we to look as our spokesman unless we speak for ourselves?"

"You do that very admirably," remarked the president, and the entire assemblage joined in a laugh.

"I come from Salt Lake City." Mrs. Lulu L. Sheppard told the president, "and though my husband voted for Roosevelt, I and my daughter voted for Wilson. So you see what a woman's suffrage can do."

"I hope you will make him a convert," laughed the president.

The president thanked his visitors for calling, and said he would like to shake hands with them. Dr. Shaw thanked the president for his courtesy in receiving the delegation, and the members filed by the president.

Conflicting comments were forthcoming from the delegates after the reception. Dr. Shaw expressed the view that the president's interview was very satisfactory.

"It was all that we could ask for," she said. "He is in favor of a committee of the house, that was our chief purpose in coming to see him."

COOPER IS WORKING TO SAVE HULL'S LIFE

Washington, December 8.—(Special.) John R. Cooper, of Macon, presented to Justice Lamar today a petition for a writ of error to bring up the case of L. B. Hull, of Tifton, convicted of the murder of Dennis Hull and sentenced to hang on January 16.

The petition was asked on the ground that two of the trial jurors had said in advance that they would like to hang the murderer.

Mr. Cooper is associated with Fulwood & Skeen, of Tifton, in the case.

DORSEY LOSES APPEAL TO THE SUPREME COURT

Washington, December 8.—The supreme court dismissed, for want of jurisdiction, the appeal of Joseph Dorsey, of Laurens county, Georgia, from the refusal of the Georgia courts to hold his constitutional rights were infringed upon when the court refused to accept a verdict of involuntary manslaughter in a murder case.

Funeral of Colonel Gaillard.

Washington, December 8.—The body of Lieutenant Colonel David DuBose Gaillard, the army engineer whose genius made possible control of the slides through the Culebra cut, on the Panama canal, was laid to rest today in Arlington National cemetery after funeral services in St. John's Episcopal church. The first battalion of engineers and the engineering band of Washington barracks, acted as an escort to Arlington.

VOGUE

MERRY CHRISTMAS!

Take Home a Copy of the CHRISTMAS VOGUE *At Your* NEWSDEALERS

CASH GRO. CO. 118-120 WHITEHALL

SNOWDRIFT Maxwell House Coffee, lb., 28½c
No. 10 Snowdrift 96c
Fresh Country Eggs 35c



When It's Cold

the consoling comfort is in the Good Coat.

The comfort of the coat purchase is the value in cloth—the quality of warmth and good wear. These sort of coats are made by

Alfred Benjamin & Co.

A full stock of Benjamin Overcoats are shown here. Conservative styles, as shown in the picture; handsome chinchilla coats and smart cheviots, with shawl collar and belted backs.

$15 to $45

Carlton Shoe & Clothing Co. 36 Whitehall

MORTUARY

Mrs. I. F. McPherson.

Mrs. I. F. McPherson, 60 years old, died at 4 o'clock Monday afternoon at her residence, 95 Central avenue. She is survived by a niece, Miss Jessie Nells, of Knoxville, Tenn. The body was removed to the chapel of P. A. Bloomfield, and will be held there pending instructions from Miss Nells.

Miss Minnie Williams.

Miss Minnie Williams, daughter of Mr. and Mrs. J. D. Williams, of Lawrenceville, Ga., died early Monday morning at a local hospital. She was 23 years old, and besides her parents is survived by two sisters, Mrs. J. J. Brock, of Statham, Ga., and Miss Sarah Williams, of Lawrenceville; seven brothers, E. M., C. P., George and Morrison Williams, of Lawrenceville, and Drs. P. A. and A. D. Williams, of Atlanta. The body was sent Monday afternoon to Lawrenceville for funeral and interment.

G. W. Argo, Americus.

Americus, Ga., December 8.—(Special.)—The funeral services of George W. Argo, aged 54 years, an esteemed citizen of Americus, occurred this afternoon with Masonic honors. The death of Mr. Argo yesterday was most unexpected, as he was down town an hour prior to his sudden demise. He is survived by a large family connection, including four sons and daughters, seven brothers and sisters. He was connected with the Masonic and several fraternal secret order societies here.

Mrs. Nellie Lola Yarbrough.

Mrs. Nellie Lola Yarbrough, better known to Atlantans as Madame LeRoy, the palmist, died Sunday at a private sanitarium. She was 18 years old. The body was sent Monday to her old home at White Pond, S. C., for funeral and interment.

SIBLEY WEDS NIECE OF DECEASED WIFE

Franklin, Pa., December 8.—Former Congressman Joseph C. Sibley, of Pennsylvania, and Miss Ida L. Rew, of this city, were married at the Sibley home, near here, last Saturday evening, according to a formal announcement today. Miss Rew was a favorite niece of the first Mrs. Sibley and is aged 38. Mr. Sibley is 65 years old.

CAPT. W. H. MENGES INJURED BY AN AUTO

Wilmington, Del., December 8.—Captain William H. Menges, quartermasters department, coast artillery, was so seriously injured it was feared he would die, when an automobile, in which he was riding with four other men, was struck by a train near Fort Dupont today.

OVERCOATS

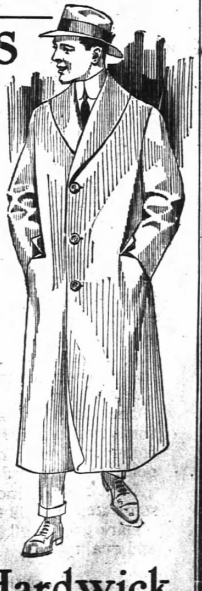

Mode of life—occupation and personal taste control Overcoat purchases—

For the Business and Home Man—the Conservative—or Standard Model—or natty style in medium weight—

For the Autoist or Doctor—our Hardweather—Ulster or Shawl-Collar Overcoat—

The particular garment that best fits your needs and tastes is here—

$15 to $60

Range of Pretty Suits

Almost daily freights and express bring us something new in Suits—

Either a new model—a new weave—a new pattern or a new mixture or stripes—

Completeness now may well be applied to our December range of Good Suits—and Stylish Suits for Man or Youth—

Usual scale of prices, with marked advances in Quality.

See Window Exhibit of Gift Wear

Parks-Chambers-Hardwick COMPANY
37-39 Peachtree Atlanta, Ga.

WILLIAMS ORDERED HELD FOR MURDER OF FRIEND

Is Confined in Quitman Following Finding of Verdict by Coroner's Jury.

Valdosta, Ga., December 8.—(Special.) Following an autopsy conducted by Dr. H. S. Durton over the body of Willis B. Lane, Jr., who was shot and killed yesterday afternoon by Nathan Williams, the coroner's jury investigating the case this morning returned a verdict charging Williams with murder.

The examination by the physician indicated that the shot which killed Lane was fired at close range and while he was sitting in the buggy. Bruises on his limbs and the position in which he lay in the road, indicated that he had fallen from the vehicle. Williams, in a statement made to Sheriff Gornto, said that Lane got out of the buggy to get his hat, which had blown off, when the spirited horse jumped forward. Lane, he said, called out that if Williams left him he would shoot him, and threw his hand behind him as if to draw a pistol. Williams said he believed that Lane intended to kill him, and he shot first. No pistol or other weapon was found on Lane's person.

The tragedy occurred in Brooks county, near the home of Mr. Campbell. The young men were talking and laughing when they passed the Campbell home, but they had gone only a short distance when the shooting occurred.

Mrs. Campbell was attracted by the shot, and walked out in the road in time to see Williams standing over the body in the road. She called to him, but he made no answer, and jumping into the buggy hurriedly drove away in the opposite direction. Williams is said to have driven by the home of John Lane, the father, and told a negro servant to tell Mr. Lane that his son would not be home until next day, but said nothing of the shooting.

Both young men are believed to have been drinking. They had for a long time been close friends. Williams was today carried to Quitman, where he is now confined in jail.

YOU'RE BILIOUS AND COSTIVE!—CASCARETS

Sick Headache or Sour Stomach Means Sluggish Liver and Bowels.

Get a 10-cent box now.

Furred Tongue, Bad Taste, Indigestion, Sallow Skin and Miserable Headaches come from a torpid liver and clogged bowels, which cause your stomach to become filled with undigested food, which sours and ferments like garbage in a swill barrel. That's the first step to untold misery—indigestion, foul gases, bad breath, yellow skin, mental fears, everything that is horrible and nauseating. A Cascaret to-night will give your constipated bowels a thorough cleansing and straighten you out by morning. They work while you sleep—a 10-cent box from your druggist will keep you feeling good for months. Millions of men and women take a Cascaret now and then to keep their stomach, liver and bowels regulated, and never know a miserable moment. Don't forget the children—their little insides need a good, gentle cleaning, too.

OFFICIAL FROM OREGON INSPECTING GA. ROADS

Athens, Ga., December 8.—(Special.) Professor G. V. Skelton, of the department of civil engineering at the A. & M. college of the state of Oregon, is a visitor for several days in Athens, investigating the work being done by the good roads department of the engineering school of the University of Georgia, with Dr. Strahan at the head and Professor Searcy Slack as the expert in good roads work. Professor Skelton was much interested in the work Georgia is doing through her university. He was especially interested in Athens, since his mother graduated at Lucy Cobb here more than fifty years ago. He is touring many states to visit the universities.

Says Sunday School Work Is Finest of Fine Arts



DR. W. A. BROWN,
Of Chicago, who is leading Sunday school institute.

"The Finest of the Fine Arts" was the subject on which Rev. William A. Brown, of Chicago, addressed the Sunday school institute in session at the Central Congregational church on Monday afternoon. He designated this finest of arts as that of finding workers for the Sunday school and aligning them into constructive forces for the uplift of humanity. Dr. Brown is superintendent of the mission department of the International Sunday School association, and his field covers the continent of North America. His address was clear and forceful and considered a masterful discourse.

D. W. Sims, general secretary of the Georgia Sunday School association, followed Mr. Brown, speaking on the subject: "The Bait That Catches and Holds Men and Women in the Sunday School."

At the night session Mr. Sims spoke on "Key to a Greater Sunday School" He drew a key on the blackboard and designated the handle of the key as "prayer," the shaft as "work," and the lock end of the key as "variety." He suggested several practical ways for keeping each member of the school busy.

This was followed by an address from Mr. Brown on "The Newest Thing in the World."

Following is the program for Tuesday, the closing day of the institute:

Tuesday Afternoon—C. J. Kamper, presiding.

Scripture reading and prayer by A. B. Caldwell.

"A Definite Aim" by D. W. Sims.

"The Rights of Growing Folks" by Rev. William A. Brown.

Tuesday Night—Grier Martin presiding:

Scripture reading and prayer by W. T. Colquitt.

"Sunday School Work in Georgia" by D. W. Sims.

"Five Ways of Working" by Rev. William A. Brown.

Dr. Brown will also speak to the Atlanta Sunday School Superintendents' congress, which meets for supper at 6:30 o'clock in the basement of the Central Congregational church.

GRAVE CHARGES AGAINST ROME CITY OFFICIALS

Injunction Is Sought to Prevent Purchase of Big Fire Engine.

Rome, Ga., December 8.—(Special.) Grave charges against the mayor and city council of Rome are made in a petition for injunction to prevent their purchase of an $8,500 auto pumping engine for the Rome fire department. The petition is brought by H. D. Hill, W. M. Gammon and T. H. Johnson, and a temporary restraining order has been granted by Judge A. W. Fite, acting in the absence of Judge Moses Wright, January 3, 1914, has been set for the date of the final hearing before Judge Wright.

The petition charges that a "rental contract" entered into between council and the American LaFrance Engine company, is "a mere subterfuge and evasion of the law which prohibits the contracting of debts by a municipality which cannot be paid out of the current year's revenue, and was executed solely for the purpose of evading said law." The petition charges that the city has not the funds in hand to pay for the engine, and that the partial payment plan agreed upon is a mere juggling of figures to evade the law.

Parker May Not Run.

Waycross, Ga., December 8.—(Special.)—Despite the rather definite statements given out by close friends here that Judge T. A. Parker, it is believed there is more talk than anything else in the congressional gossip.

THICK, GLOSSY HAIR FREE FROM DANDRUFF

Girls! Try It! Your Hair Gets Soft, Fluffy and Luxuriant at Once.

If you care for heavy hair, that glistens with beauty and is radiant with life; has an incomparable softness and is fluffy and lustrous, try Danderine.

Just one application doubles the beauty of your hair, besides it immediately dissolves every particle of dandruff. This destructive scurf robs the hair of its lustre, its strength and its very life, and if not overcome it produces a feverishness and itching of the scalp; the hair roots famish, loosen and die; then the hair falls out fast.

If your hair has been neglected and is thin, faded, dry, scraggy or too oily, get a 25-cent bottle of Knowlton's Danderine at any drug store or toilet counter; apply a little as directed and ten minutes after you will say this was the best investment you ever made.

We sincerely believe, regardless of everything else advertised, that if you desire soft, lustrous, beautiful hair and lots of it—no dandruff—no itching scalp and no more falling hair—you must use Knowlton's Danderine. If eventually—Why not now!

Six Killed by Explosion.

Wilmington, Del., December 8.—Six men were killed and two injured in an explosion in the gelatine mixing house at the Hopkins Chemical company, of Gibbstown, N. J. Seven hundred pounds of powder exploded. The shock of the explosion was felt in many parts of southern New Jersey.

Best Lump Coal $4.75.
"Piedmont Coal Co., 1023."

"Law Brothers For Quality"

Our $17.50 to $30 Ready-To-Wear

OVERCOATS

Warm Underwear
At $1 and Up Per Suit

Fur Lined Gloves
At $3.50 and $5

Other Styles $1 to $2.50



Men, the above are fine "suggestions" for the "cold snap." Buy them here today.

Gifts For Men

Our store is a "mine" of appropriate suggestions—Neckwear, Silk Sox, Gloves, Handkerchiefs, Lounging Robes, Mufflers, Umbrellas, Combination Sets, Etc.

We Advise Early Choosing

Law Bros. Co.
10 WHITEHALL ST.

Note Our Window Displays

"Banking Standards" Must Be High

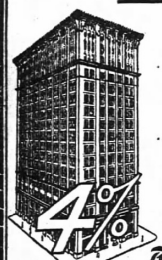

If you recognize the advantages in dealing with a Bank whose standards are of the highest, and which combine every possible feature of Strength and Safety; *if a Net Earning of 4% with 100% Safety for your money satisfies you—This Bank invites your account.*

4% ON SAVINGS

Central Bank & Trust Corporation
CANDLER BUILDING, ATLANTA
BRANCH BANK CORNER MITCHELL & FORSYTH STS.

NEGROES ABANDON OPEN COLLECTION

Pastors Decide Mass Meeting Too Big for Old "Come Forward" Custom. To Hold Throng Back.

When the executive committee of negro pastors met yesterday afternoon to make final plans for the big mass meeting to be held next Sunday night at the Auditorium-Armory in the interest of the colored Y. M. C. A. fund, the question of most vital importance confronting the negro ministers was whether or not the great audience on that night should follow the time-honored custom of "coming forward" to offer their contributions to the fund.

The executive committee has now decided that the best plan was for every man to remain in his seat, the members of the various churches being seated together, and for the individual contributions to be called out from the audience and the money brought to the platform by a corps of ushers.

C. A. Bullard, of the Congregational church, was appointed usher-in-chief for the meeting, one of the most responsible positions in connection with the entire enterprise. His two lieutenants will be W. S. Walker, of the Reed Street church, and Robert Reeves, of Allen temple, an offshoot; they will organize a corps of ushers who will meet next Saturday to outline their duties and practice for the work of Sunday.

The task of distributing the auditorium was placed in the hands of a special committee, composed of Rev. A. D. Williams, of Ebenezer Baptist, chairman; Rev. J. Jefferson Davis, Rev. S. P. Perry, C. A. Bullard and Professor J. S. Watson.

Dr. W. A. Fountain, president of Morris Brown college, presided over the executive session Monday, and the other members of the pastors' committee, all of whom are taking an active interest in the plans, are besides those mentioned above, as follows: Rev. R. V. Strauch, Rev. S. F. Andrews, Rev. J. A. Hadley, Rev. A. E. Carter, Rev. T. H. King, Rev. A. M. Oliver, Rev. A. E. Day, Rev. Thompson, Rev. J. C. Colclough, Rev. L. H. Taylor and Rev. J. A. Bush.

The treasurer of the fund announces the following list of pastors who have paid their subscriptions in full:

Rev. A. D. Williams, $200; Rev. E. P. Johnson, $100; Rev. M. Thompson, $100; Rev. A. D. Williams, $100; Rev. H. H. Proctor, $100; Rev. H. D. Canady, $65; Rev. E. P. Carter, $50; Rev. E. Day, $50; Rev. C. P. Flipper, $50; Rev. W. W. Floyd, $50; Bishop J. W. Caine, $25; Rev. W. Jackson, $25; Rev. Caine, Sampson, $20; Rev. Cyrus Brown, $25; Rev. William Byrd, $25; Rev. W. A. Fountain, $25; Rev. Thompson, $25; Rev. C. M. Manning, $15; Bishop L. H. Holsey, $15; Rev. F. Barnes, $10; Rev. R. D. Stinson $5; Rev. C. H. Young, $5; Rev. P. G. Simmons, $5; Rev. D. Wilkerson, $4; Rev. H. R. Harrison, $10.

CITY WILL BE MECCA FOR SCIENTIFIC MEN

Elaborate Arrangements Are Being Made for Their Entertainment.

Scientific men from all over the country will gather in Atlanta on December 29 to stay until January 3, during the convention of the American Association for the Advancement of Science, which will be held at the Auditorium-Armory. A large number of societies affiliated with the association will also meet at the same time in various parts of the Auditorium and in other places.

Many of the scientists will gather here on Sunday, December 28, and arrangements are being made for special sermons in the churches, touching on the relation between religion and science. One of the most interesting features of the convention will be a geological excursion to Stone Mountain.

Dr. Edmund B. Wilson, of Columbia university, New York city, president of the association, will preside over the Atlanta meeting.

FOR "NAVAL HOLIDAY" HOUSE STRONGLY VOTES

President Wilson Is Requested to Co-operate With Suggestion of Winston Churchill.

Washington, December 8.—By an overwhelming vote the house today passed the Hensley resolution, requesting President Wilson, so far as he can do so, with due regard to the interests of the United States, to co-operate with the suggestion of Winston Churchill, lord of the British admiralty, for an international naval holiday of one year.

The resolution expressed it to be the opinion of the house that Mr. Churchill's suggestion offers means "immediately lessening the enormous burden on the people and avoiding the waste of investment in war material."

A motion to recommit the resolution, made by Representative Moore, of Pennsylvania, who led the opposition, was voted down by 184 to 11. Mr. Moore's motion carried with it the substitute requesting the president to use his influence to consummate an agreement with all nations for a suspension of a naval program for one year, but containing no reference to Great Britain or Winston Churchill. The vote passing the Hensley resolution was 217 to 11.

RAPIER DUEL FOUGHT BY ITALIAN DEPUTIES

Rome, December 8.—After fighting 22 rounds of a rapier duel today Deputy Gambarotta, liberal, was disabled by Deputy Fellce-Giuffrida, socialist. The men had disagreed over an incident in the chamber.

M'DERMOTT IS SCORED IN THE LOBBY REPORT

Washington, December 8.—The house lobby committee wound up its work today by passing upon the revised text of its conclusions as to testimony regarding Representative McDermott, of Illinois, and other principal figures in the house investigation.

Democrats and republicans signed a report which was said to hold Mr. McDermott guilty of improper acts of conduct, but made no recommendations.

Representative McDonald, of Michigan, today completed a report agreeing to the committee's statement of facts, but embodying dissenting conclusions and recommending legislation for lobbying. The report will be presented to the house tomorrow.

ON THE OPERA "THAIS" ARCHBISHOP PUTS BAN

Montreal, December 8.—Monsignor Bruchesi, regent Catholic archbishop of Montreal, announced today that he had forbidden the production by the Canadian Opera company in his diocese of the operas, "Thais," by Massenet, and "Louise," by Charpentier. The archbishop objects to "Thais" because in it a Monk is made to hold an earthly passion for a courtesan. "Louise," he contends, is objectionable on the ground that it deals with free love.

The opera company, it is said, will accept the ruling of the archbishop.

FARM EXTENSION BILL FAVORABLY REPORTED

Washington, December 8.—The house committee on agriculture today favorably reported the "agricultural extension" bill of Representative Lever, of South Carolina, its chairman.

Under the measure, the department of agriculture would send agents into every farming county in the United States to meet the farmers and give them information acquired as the result of many years of agricultural experiments. Those agents would give particular attention to home economics as well as to the improvement in actual tilling of the soil.

Proper administration of the bill, the committee will urge, should make farm life more attractive and profitable and so stop the drift of population from the country to the cities and towns. The report quotes census reports to show an alarming decrease in foodstuffs production and exportation and increase in their importation.

AUGUSTA MAN MAY BE NEW A. C. L. PRESIDENT

Rumored That Albert W. Henderson Will Be Successor of Thomas M. Emerson.

Augusta, Ga., December 8.—(Special.) It is rumored in railway circles here that Albert W. Henderson, superintendent and general manager of the Charleston and Western Carolina railroad, with headquarters here, is to succeed the late Thomas W. Emerson as president of the Atlantic Coast Line.

The meeting of the board of directors of the railroad is to be held within a few days, and it is thought that Mr. Anderson will then be named as the new executive head of the road. He has been an active railroad man all his life, and is considered one of the most capable executives in the south.



AFTER MEASLES Whooping-Cough or Scarlet Fever

is a critical period—weakened throats, delicate bronchial tubes and unsound lungs often follow; sometimes impaired sight or hearing.

But if SCOTT'S EMULSION is taken promptly and regularly after the fever subsides it quickly restores strength and vitality to the lungs. Its nourishing force restores appetite, strength and energy

SCOTT'S EMULSION contains just the elements nature requires to restore sound health; it is totally free from alcohol or harmful drugs. Children relish it.

12-13

A Full Measure Overcoat at $25



The coat pictured is full length, full breadth and full of merit. We call for attention in the proof of its qualities.

It is made of diagonal worsted cheviot—soft in finish, with a texture good for hard wear.

The double-breasted front affords two-fold protection; the shawl collar and belted back provide the points of ultra style.

It is quarter-lined with a handsome diagonal silk finished serge.

Dark gray—full measure in cloth and quality—

$25

Geo. Muse Clothing Co.

Our New SUB-STATION U. S. P. O. now open. Stamps sold, letters registered, money orders issued.

Main Floor. In the Annex.

Highs ATLANTA'S GIFT STORE

Today

Big Sale 1,000 pieces White and Gold Band China—Plates, Cups and Saucers, Meat Platters, Soup Bowls, Cream Pitchers, Etc. Choice,

10c

Just in Time for the Big Blizzard 700 Pairs New Blankets

"SAVE MONEY NOW"



Buy Blankets to Snuggle Under

Buy Blankets For Gifts and Your Friends Will Snuggle Under Them

Soft, Nappy Cotton Blankets

White, gray and tan, at, pair	$1.00	$6.00 kinds, pair	$4.95	Bed Comforts, made of good silkoline, well filled and soft	$1.00 to $3.00
And at	$1.50	$7.50 kinds, pair	$5.69	Satin covered Bed Comforts, big bed sizes	$3.00 to $5.00
Solid gray and plaids at, pair	$2.00	$8.00 kinds, pair	$6.48	Beautiful Gift Comforts, from $6.50 up to	$17.50
Big Bed size White and Plaid Wool Blankets: $5.00 kinds, pair	$3.98	$9.00 kinds, beautiful pink and blue borders, pair	$7.50		

ALL FURS ¼ OFF Buy Sets and Neck Pieces for Gifts when you can get them for ¼ Off

J. M. HIGH CO. J. M. HIGH CO.

63 DIVORCE CASES HANDLED BY COURT

Joy Riding Held No Cause for Divorce — Disabilities of Mrs. Fred Rounsaville Are Removed.

Judge Ben H. Hill, holding a divorce court for the first time, set a new record for disposing of cases yesterday when he handled 42 divorces from 9 until 2 o'clock, with a short intermission for his jury, headed by Roy Cellier, a popular young Atlanta business man.

The most striking feature of the day's trial, when 179 cases were on the docket, was the way in which Judge Hill handled the cases. Lawyers, who had been accustomed to getting their cases set for a certain hour on a certain day, found that the cases would be called as soon as the preceding case had been concluded.

Of the cases in which verdicts were reached, 34 were second or complete verdicts, and 29 were first verdict. All sorts and kinds of reasons were given for separation. The first one was that of the wife of Arthur Worthy, a negro prize fighter. The woman said Arthur used her as a punching bag. She got a divorce.

Everything else that ever marred the matrimonial voyage was recorded in the pleas in the 63 cases. Joy riding, while it did not receive the approval of the court, was declared not per se a cause for legal separation. John Daniel charged Mrs. Ola Hudson Daniel with joy riding with other men and asked a divorce on this ground. Judge Hill asserted that he would instruct the jury to refuse the divorce and the case was quickly withdrawn.

In pealing that her disabilities be removed and that she might be allowed to marry again, Mrs. Minnie D. Rounsaville, a factory worker and the divorced wife of Fred A. Rounsaville, son of the late J. W. Rounsaville, of Rome, and one of the wealthiest young men in the state, declared that she had been duped by her husband when the divorce was secured. She told a story of their marriage and stated that he was subsequently cut off by his father. She declared that her husband gave her a paper to sign, telling her it was a renunciation on her part of whatever rights she might have to his property and that this would put them in the good graces of her father-in-law. Mrs. Rounsaville asserted that she discovered later she had signed an acknowledgement of a divorce suit brought by her husband.

Rounsaville got his divorce in 1912. At that time he alleged that when he married his wife he was too intoxicated to know what he was doing. Mrs. Rounsaville's disabilities were removed.

AUGUSTA MAN'S BODY HORRIBLY MANGLED IN FIVE-STORY FALL

Augusta, Ga., December 8.—Whether Clifford H. Baird, aged 32, a bookkeeper, despondent over ill-health followed with suicidal intent from a fifth floor window of the Dyer building this afternoon, or whether he was overcome with dizziness and fell, will probably be known. The body was horribly mangled when it struck the brick pavement in an alleyway.

Baird was employed by the Phoenix Printing company. He left his work about 1 o'clock today and went to the Dyer building to consult a doctor. When admitted to the physician's office on the fifth floor of the Dyer building he was told to wait a moment, and was left alone in the ante-room. A moment later the doctor returned, and his attention was attracted by an open window, which Baird had raised. Looking out, he saw the body lying in the alleyway below. Baird's hat was on the table in the doctor's ante-room.

Baird has been in ill-health for fifteen years.

Rome Lodges Elect.

Rome, Ga., December 8.—(Special.) Armuchee lodge of Masons has elected the following officers for the coming year: W. Homer Davis, worshipful master; E. R. Scott, senior warden; J. P. McKenzie, junior warden; M. H. Ball, secretary; W. M. Selman, treasurer; C. H. Weeks, tyler. Tom Salmon, senior deacon; B. E. Dunwoody, junior deacon; C. C. Hammond, senior steward, and J. Wiley Salmon, junior steward.

Odd Fellows of South Lindale lodge, No. 470, have chosen the following official corps for the first half of 1914: R. Kyle, noble grand; T. B. Shepard, secretary; Arthur Reynolds, treasurer; Charles Wilson, trustee.

Grand Jury After Brewery.

Macon, Ga., December 8.—(Special.) Now that the Bibb county grand jury has indicted practically all of the near beer dealers of the city on charges of violating the state prohibition law on evidence furnished by agents of the Macon Law Enforcement league, the grand jury will turn its attention to the wholesale beer dealers, including the Acme brewery.

A number of witnesses have been summoned to appear before the grand jury next Monday, among them being several members of the Law Enforcement league. A chemist has also been summoned.

HELD FOR KIDNAPING TWO COLUMBUS BOYS

Mobile, Ala., December 8.—Harold Shirley and C. W. Oberkirsch, shipping masters, were indicted by the United States grand jury here today on a charge of having "shanghaied" Emmet Smith and McLaren Clarke, two Columbus, Ga., boys, aged 14 years, who were shipped on the Italian bark Mindelo for Rio Janeiro last May. Shirley was recently deported as an undesirable alien to Kingston, Jamaica, but returned via New York, where he was interned. On his return here he was arrested on the shanghai charge.

IF BACK HURTS USE SALTS FOR KIDNEYS

Eat Less Meat If Kidneys Feel Like Lead or Bladder Bothers.

Most folks forget that the kidneys, like the bowels, get sluggish and clogged and need a flushing occasionally, else we have backache and dull misery in the kidney region, severe headaches, rheumatic twinges, torpid liver, acid stomach, sleeplessness and all sorts of bladder disorders.

You simply must keep your kidneys active and clean, and the moment you feel an ache or pain in the kidney region, get about four ounces of Jad Salts from any drug store here and take a tablespoonful in a glass of water before breakfast for a few days and your kidneys will then act fine. This famous salts is made from the acid of grapes and lemon juice, combined with lithia, and is harmless to flush clogged kidneys and stimulate them to normal activity. It also neutralizes the acids in the urine so it no longer irritates, thus ending bladder disorders.

Jad Salts is harmless; inexpensive; makes a delightful effervescent lithia-water drink which everybody should take now and then to keep their kidneys clean, thus avoiding serious complications.

A well-known local druggist says he sells lots of Jad Salts to folks who believe in overcoming kidney trouble while it is only trouble.

HOSTS OF THE STATE BOUND FOR ATLANTA

Georgia Hotel Men's Association Will Meet Here on Friday.

The seventh annual convention of the Georgia Hotel Men's association to be held in Atlanta Friday and Saturday will bring hundreds of representative hotel men of Georgia and also a number of proprietors of large hotels from all over the country.

The convention will be called to order at 9:30 o'clock Friday morning at the New Kimball by T. W. Hooks, of Dublin, Ga., president of the association. Mayor James G. Woodward will make the formal address of welcome, which will be responded to by S. J. Newcomb, of Augusta, first vice president of the association.

Amusements for Visitors.

Luncheons and banquets, an automobile ride to Brookhaven club, a trip to Farmer Bill Zimmer's farm and a theater party are among the amusements planned for the hotel men during their stay. There will be much business of an important and serious nature also, which will be taken up during the sessions on Friday and Saturday.

Proposed legislation for hotels will be discussed by leading members and a number of interesting addresses have been arranged.

Members of the various traveling men's associations will be present and will speak on the connection between traveling men and the hotels in which they live.

At the session Friday morning, John Willy, of Chicago, publisher of The Hotel Monthly, will speak on "The Country Hotel Man of Today and the Country Hotel Man of Thirty Years Ago."

Hotel legislation will be discussed during Friday afternoon. Lee M. Jordan, attorney for the Atlanta and the Georgia Hotel Men's association, will lead the discussion, and he will be followed by various members, who will discuss the matters informally.

Many Speakers Slated.

Marcellus M. Anderson, representing the Travelers' Protective association; H. D. Schackleford, of the United Commercial Travelers, and W. S. Loundsberry, of the Georgia Travelers' association, will speak on behalf of their respective bodies.

A theater party for the ladies will be given Friday night, while the men will hold a get-together meeting at the Piedmont. H. N. Dutton, second vice president of the association, will preside. Addresses will be made by the following: Jacob Miller, of Chicago, president of the International Stewards' association; Will V. Zimmer, of Atlanta, "Father of the B. A. A." James A. Stokes, of Philadelphia, president of the Greeters of America; Fred Houser, of Atlanta, secretary of the Georgia Hotel Men's association; S. F. Dutton, of Denver, J. G. Jeffcoat, of Ashburn, Ga.; Lee Seelbach, of Louisville, president of the Hotel Men's Mutual Benefit association, and C. A. Mellier, of Omaha, publisher of The Mid-West Hotel Reporter.

A business session will be held Saturday morning. At noon there will be a luncheon at the Georgian Terrace, and in the afternoon Brookhaven and Kirkwood, Ga., will be visited. The following will be the speakers at the morning session: J. K. Blatchford, of Chicago, secretary of the American Hotel Protective association; Colonel F. J. Paxon, of Atlanta; Alfred Lambourn, of Estes Park, Col., president of the Rocky Mountain Hotel Men's association, and John F. Hobbs, of New York, publisher of The Caterer.

Addresses at Banquet.

At the official banquet at the Hotel Ansley for ladies and gentlemen, at which J. F. Latten will be toastmaster, the following will deliver addresses: "The Empire State of the South," Rome Miller, proprietor of the Rome and Millard hotels, Omaha, Neb. "The Legislature," Mell R. Wilkinson, president-elect Atlanta Chamber of Commerce. "The Organizations" Charles E. Gehring, publisher New York Hotel Register and Review, New York city. "Hotel Publicity," Ivan E. Allen, president Atlanta Advertising bureau. "The Value of Organized Effort in Convention Work," Henry J. Bohn, editor of The Hotel World, Chicago. "The Hotel Press as an Allied Interest of Hotels."

SAVANNAH PREACHER RAPS THE SOCIAL EVIL

Savannah, Ga., December 8.—(Special.)—That the preachers of Savannah should destroy the social evil and the barrooms, it being their duty, as it was the duty of Jesus Christ, the Lord to kill Agag, a sinner, with his own hands, was the statement of Rev. Rockwell S. Brank, pastor of the Independent Presbyterian church, before the Savannah Pastors' association at their meeting this morning. The sentiments expressed by Mr. Brank were unanimously indorsed by the other pastors.

MISERLY PREACHER KILLED AND ROBBED

Louisville, Ky., December 8.—Rev. John L. Gaunt, an aged retired Baptist minister, who lived the life of a recluse and was known to have hoarded gold coins, was murdered and his body thrown into a creek near his cottage at Pitcherville, a suburb. The house had been thoroughly ransacked. Three negroes are being sought in connection with the murder.

Rev. Mr. Gaunt was a bachelor and for years he had made a practice of changing silver and bank notes for gold pieces at the small stores in the vicinity of his home. It is generally believed he had accumulated a small fortune.

C. S. & F. TRAIN LEAVES TRACKS NEAR VALDOSTA

Valdosta, Ga., December 8.—(Special.)—A train on the Georgia Southern and Florida railroad was derailed last night at a point four miles south of Valdosta, but the only damage done was the overturning of the track and a number of cars. No one was injured. A hundred passengers on the train could be seen beyond the shaking up, nobody was hurt.





SOME SOUTHERN EXPRESS CHRISTMAS SHIPPING SUGGESTIONS

In order to facilitate the handling of Christmas shipments by Express, the following suggestions and information have been prepared:

1st. All packages should be properly packed, so that when other packages are placed on top of them, as is necessary in transportation, it will not result in the breakage of the contents. The strength of the box or wrapper should be proportionate to the character or weight of the contents. All packages should be securely tied, plainly marked with a marking brush or strong tie tag or label, printed or written with ink and pasted securely on the package.

2nd. Enclose a slip of paper bearing consignee's address and shipper's address in each and every package, to the end that if mark becomes detached, the consignee may be located and package forwarded. Shipper's name and address should also be written or printed on outside surface of all packages.

3rd. If there are two places of the same name in the same state, write the name of the county also on the package, and when a package is sent to a consignee in a city, give the full address of the party to whom shipment is made, the number of the house, and name of the street. It is well to send a letter of advice, by United States Mail, to party to whom shipment is sent, that a package has been forwarded them by express.

4th. Do not pack in the same box one class of matter that might injure another class. Glass cannot be shipped without breakage unless properly packed. If you send a glass of jelly in a package with dress goods, and the glass breaks, your goods are spoiled.

5th. Do not ship money or valuables in a freight package. The way to send money is to place it in a package by itself, and ship it through the Money Department, taking a money receipt for it.

6th. THE SOUTHERN EXPRESS COMPANY ISSUES MONEY ORDERS, PAYABLE AT ALL POINTS ACCESSIBLE BY EXPRESS, IN THE UNITED STATES, CANADA, AND HAVANA, CUBA.

7th. When shipping a package, always tell the Receiving Clerk what the value is, so that such care may be given as the value of shipment may require.

8th. Every shipment made by the Southern Express Company is handled separately, and by experienced employes, from the time a receipt is given for the shipment until receipt is taken from the party to whom the shipment is addressed. Shipments are forwarded on through Southern Express cars to all points in the United States, at one through charge.

9th. *The Southern Express Company has established an extensive Claim Department, for the prompt expediting the investigation of all claims, and prompt settlement of all just claims against the Company for losses and damages.*

Ask any agent of the Company for Information and Rates

Southern Express Company



Day's Dignified Credit System

Will Make Christmas a Happy Time for You.

Pay Only a Little Down on a Warm Coat

Women's Coats

$7.50 and $12.50

12 Coats at..... $7.50
36 Coats at..... $12.50

All three-quarter length and full length; Lined and Unlined; Velvet Collar, belted back; plush, cloth or velvet collars.

Men's Coats

$12.50 and $15.00

12 Coats at..... $12.50
36 Coats at..... $15.00

These are all handsome coats, warm, durable, stylish.

MEN'S CHINCHILLAS
$22.50 to $27.50

These are BARGAINS that you couldn't beat elsewhere for cash—and here AT DAY'S, under the Day Dignified Credit System, you can buy with only a small payment down and a little every payday while wearing the clothes. Santa Claus takes Day's money and you take the clothes.

14 West Mitchell W. A. DAY 14 West Mitchell

Look At This BIG XMAS OFFER

Buy Five Qrts. and Get One Extra Qt. FREE



Five Full Quarts E. B. Gibson's Celebrated Monogram Rye **$3.75**

One Quart of Same Brand FREE.

Smooth, Velvety, Mellow, Rich. **EXPRESS PREPAID**



Five Full Quarts E. B. Gibson's Sweet Mash Corn **$3.25**

One Quart of Same Brand FREE

A Rarity of Flavor and Quality **EXPRESS PREPAID**

No offer ever made by any liquor dealer that will equal this. Order five quarts of these brands and get one quart of the same FREE.

5 Quarts Seven States Whiskey	$6.25		5 Quarts Imperial Apple $3.25
5 Quarts Blue Ribbon Peach Brandy	6.25		5 Quarts White Corn 3.25
5 Quarts Blue Ribbon Apple Brandy	6.25		5 Quarts Yellow Corn 3.25
5 Quarts Moccasin Club	5.00	One Quart of Same Brand FREE	5 Quarts Palmetto Gin 3.25
5 Quarts Four Star Rye.....	5.00		5 Quarts Tom Gin 3.25
5 Quarts Old Cob Corn	5.00		5 Quarts Nubbin Corn 3.00
5 Quarts Very Old Apple	5.00		5 Quarts Old Doyle 3.00
5 Quarts Walnut Log	4.00		5 Quarts Boot Leg Rye 3.00
5 Quarts Red Crow Corn.....	4.00		5 Quarts Fine Old Gin 3.00
5 Quarts Old Lincoln	4.00		5 Quarts Apple Brandy 3.00
5 Quarts Monogram Rye	3.75		5 Quarts Peach Brandy 3.00
5 Quarts Old Mountain Corn.....	3.75		5 Quarts Duff Gordon Sherry 5.00
5 Quarts Fine Old Apple	3.75		5 Quarts Offley Forrester Port..... 5.00
5 Quarts Dixie Cabinet	3.25		5 Quarts California Sherry 3.25
5 Quarts Sweet Mash Corn	3.25		5 Quarts California Port 3.25

Send Double the Amount of Money For Ten Quarts and Get TWO QUARTS FREE.

This offer is good only at prices as above quoted, **December 11th to December 25th, 1913.** This offer positively not good on orders put up in jugs, pints or half pints. *You pay for only Five Quarts--I Send SIX QUARTS.*

The Most Remarkable Offer in History

Cut this Ad. out and mail with your order. Satisfaction guaranteed or money refunded. Every brand with an E. B. Gibson Label bears the assurance of purity and quality. You can depend upon my whiskey. I have a reputation to maintain. I lead, others follow

E. B. GIBSON, Distiller,

Box 34, CHATTANOOGA, TENN.

POLES PUT UP AT NIGHT LEAD TO AN INJUNCTION

Rome Citizens Declare Georgia Railway and Power Co. an Illegal Combine.

Rome, Ga., December 8.—(Special.)—That the Georgia Railway and Power company is an illegal combination, operating in defiance of the laws and constitution of the state of Georgia, and daily violating its franchise granted by the city of Rome, are allegations in a sensational proceeding for injunction instituted by Mrs. J. Lindsay Johnson and Cornelius Terhune, citizens of Rome. They have obtained temporary restraining orders preventing the construction of the power company's transmission lines in front of their property in East Rome. Because of the absence of Judge Moses Wright from the city the temporary order was issued by Judge A. W. Fite, of the Cherokee circuit. Argument as to the permanent injunction will be held by Judge Wright here on January 9, 1924.

The petitioners assert that the transmission line about to be constructed through their properties would damage same to the extent of at least $80,000, and assert that they will carry the matter before the United States supreme court and the interstate commerce commission if necessary. They express indignation because the poles were erected between midnight and dawn, without their permission, while they were asleep.

The petition alleges that the Georgia Railway and Power company was granted a franchise by the city of Rome upon condition that it do not combine or consolidate with any other similar company, nor appoint any exclusive agent for the sale of its current; but that it has combined with the East Tennessee Power company, and appointed the Rome Railway and Light company its exclusive agent, refusing to sell power to private citizens or firms.

Further allegations are that the high voltage of 11,000 is dangerous to person and property, and would cause loss of life and damage to property should the wires break.

It is charged that the meeting of city council at which the power company was granted permission to use the streets, was called without giving notice to the property owners affected, and thus the matter bids fair to become an issue in municipal politics.

SHAMPOO YOURSELF



With

CUTICURA SOAP

Tonight rub your scalp lightly with Cuticura Ointment. In the morning shampoo with Cuticura Soap. These emollients do much for dry, thin and falling hair, dandruff and itching scalps, and do it speedily, agreeably and economically.

Cuticura Soap and Ointment sold throughout the world. Liberal sample of each mailed free, with 32-p. book. Address "Cuticura," Dept. 7G, Boston.

Men who shave and shampoo with Cuticura Soap will find it best for skin and scalp.

KODAKERS.

Special Enlargement Offer

5x7 Art Mount . . . 25c
8x10 Art Mount . . . 30c
By Mail 5c Extra

Select your favorite negative and have enlargements made—handsomely mounted—a desirable Xmas gift.

CONE'S—Two Stores—Atlanta, Ga.

CAMPAIGN IS PLANNED FOR DRY UNITED STATES

Kansas City, December 8.—A new campaign for national prohibition legislation in which an effort will be made to enlist every temperance league and anti-liquor society in the United States, was outlined here today by Charles J. Hall, who, with Eugene W. Chafin, former presidential candidate of the prohibition society, is on a speaking tour in support of the movement.

"The movement probably will mean the death of the prohibition party," said Mr. Hall. "There will be no need for that party when one of the big parties has been forced to put the prohibition provision in its platform. We do not care anything for the name of the party. It is prohibition we want, and all prohibitionists will be absorbed in the first party that declares for national prohibition."

According to Mr. Hall, converts to the new movement include J. Frank Hanley, former governor of Indiana; Representative Richmond P. Hobson, of Alabama; Eugene W. Chafin, Oliver W. Stewart, of the Illinois legislature; Clinton N. Howard, Rochester, N. Y., and Dan M. Polling, of the Christian Endeavor society, Cleveland, Ohio.

R. F. D. CARRIER BREAKS DOWN IN COURTROOM

Savannah, Ga., December 8.—(Special.)—Quite a sensation was caused in the United States courtroom today when Leo D. Running, a former rural mail carrier, of Willie, Liberty county, accused of larceny of money entrusted to his care for the purchase of United States money orders, broke down and sobbed after begging the court for nearly an hour for mercy.

Sentence will be passed tomorrow.

Mrs. Cantrill Dead.

Georgetown, Ky., December 8.—Mrs. C. Campbell Cantrill, wife of the representative in congress from the seventh Kentucky district, died at her home here today. She was well known in Washington and throughout the south.

At Midnight Christmas Eve Athens Church Will Flash Its Star to the Heavens

Athens, Ga., December 8.—(Special.)—On the grounds of Emmanuel church, in the uptown residential region, this Christmas there will be the most spectacular observance of the holiday that has been witnessed here. A tremendous star is to be erected on the church campus, studded over with colored electric lights and at the top a great white electric star will be set.

A midnight service is to be held, as usual at the church, to usher in the day of the nativity, and at midnight Christmas eve, exactly, the button will be turned and the tree in the churchyard will flash out its hundreds of tiny colored electric lights.

On the tree remembrances for the children will be suspended, and underneath on the greensward there will be placed a wicker basket for the gifts for the poor of the city—the gifts giving only to the children and the needy being distributed here more generally this year than ever before.

Carl Venstrom choir will furnish the music—Christmas carols sung in the open air in the space about the church.

THE NEW DIXIE LIMITED MAKES MAIDEN TRIP

With 93 Passengers Fast Florida Train Arrives and Leaves on Time.

There were ninety-three passengers bound for south Georgia and Florida points when the Dixie Limited, the new Florida train, left Atlanta on its initial trip yesterday morning. The train arrived from Chicago and left from the Terminal station on time.

Of the prominent railroad officials who were passengers were: W. H. Richardson, general passenger agent, Nashville, Tenn.; F. J. Robinson, assistant general passenger agent, Central of Georgia railway, Savannah, Ga., and J. A. Davis, chief service inspector, Pullman company, Chicago. W. H. Pogg, the local passenger agent of the Central, boarded the train here.

The Dixie Limited, consisting of one combination baggage car and coach, one large coach, one Pullman drawing room sleeping car, one compartment Chicago and Eastern Illinois railroad, Chicago; L. S. Washington, district passenger agent, Frisco System, Jacksonville, Fla.; M. H. Smith, Jr., assistant general passenger agent, Louisville and Nashville railroad, and wife, Louisville, Ky.; W. I. Lightfood, assistant general passenger agent, Nashville, Chattanooga and St. Louis railway, observation library car, and one dining car, issues from Dearborn street station, Chicago, at 11:10 p. m. daily. At Evansville another Pullman sleeping car from St. Louis is taken on. The train arrives in Atlanta at the union depot over the Western and Atlantic railway, at 8:25 a. m. It leaves Atlanta from the Terminal station, over the Central of Georgia railway, at 9:47 a. m.

The run from Chicago to Atlanta, via Evansville, Nashville and Chattanooga, is made in twenty-two hours and fifteen minutes. It arrives in Jacksonville at 8:10 p. m., making the run from Chicago to Jacksonville in thirty-three hours.

Northbound, this train arrives Atlanta from Jacksonville and Macon at 8:05 p. m.

SUFFRAGETTES CHEER FOR MRS. PANKHURST

London, December 8.—Militant suffragettes gathered in force to welcome Mrs. Emmeline Pankhurst on her arrival today from Exeter. She was released from the Exeter jail last night. Although an ambulance and a stretcher were taken to the station, they were not needed, as Mrs. Pankhurst was able to alight from the train with the assistance of a nurse and another companion.

She looked very weak and made her way with tottering steps from the train to a carriage. She was taken to a nursing home at the head of a long procession of taxicabs containing her cheering supporters.

AUSTELL AGAIN ELECTS SHELVERTON AS MAYOR

Austell, Ga., December 8.—(Special.) Hon. Charles J. Shelverton was re-elected mayor of Austell at the election held here today. He was unopposed for the office.

To Cure a Cold in One Day.
Take LAXATIVE BROMO QUININE Tablets. Druggists refund money if it fails to cure. E. W. GROVE'S signature is on each box. 30c.

AVOID CATARRH

Why continue to suffer from droppings in the throat, that hawked up feeling, the formation of crusts in the nose, raising of mucus, head colds, watery eyes or any catarrhal symptoms?

Use Hyomei—you breathe it—no stomach dosing—the healing, soothing and antiseptic air reaches the mucous membrane of the nose and throat, quickly allays the inflammation, surely stops the irritation and banishes the disease or your money refunded. A complete outfit $1.00. Druggists everywhere sell Hyomei.

DOUMERGUE FRAMES NEW FRENCH CABINET

Combination Is Composed of Radicals, Radical-Socialists and Socialists.

Paris, December 8.—Senator Gaston Doumergue, acting on the request of President Poincare, succeeded in forming a new French cabinet today. Out of courtesy to the outgoing cabinet, the decrees appointing the new officials to their posts will not be signed until tomorrow. This was decided because most of the ministers who resigned with Premier Barthou were invited to an official dinner at the Austrian embassy tonight, and desired to go in their official capacity.

The new cabinet is as follows:

Minister of Foreign Affairs—Gaston Doumergue.

Minister of Interior—Rene Renoult.

Minister of Justice—Hienvenu Martin.

Minister of War—Joseph J. M. E. Noulens.

Minister of Marine—Ernest Monis.

Minister of Finance—Joseph Caillaux.

Minister of Public Instruction—Rene Viviani.

Minister of Public Works—Louis J. Malvy.

Minister of Commerce—Fornaud David.

Minister of Colonies—Albert F. Le Brun.

Minister of Agriculture—Maurice Raynaud.

Minister of Labor—Albert Metin.

The new combination comprises radicals, radical-socialists and socialists, with the exception of M. Le Brun and M. Raynaud, who are regarded as moderates. All except M. Noulens and M. Malvy have served in former cabinets.

The Paris press receives the announcement of the formation of the new cabinet with disapproval and predicts a short life for it.

HARRISON MADE HEAD OF QUEEN & CRESCENT

Cincinnati, Ohio, December 8.—Fairfax Harrison, recently elected president of the Southern Railway company to succeed the late William Wilson Finley, was today elected president of the Cincinnati, New Orleans and Texas Pacific Railway company, at a special meeting of the board of directors held for the purpose of filling the vacancy caused by Mr. Finley's death. Mr. Harrison was already a member of the board of directors and of the executive committee of the board. He is thoroughly acquainted with the affairs of the company, having been assistant to the president under both Presidents Spencer and Finley for a number of years up to three years ago, when he resigned on being made president of the Chicago, Indianapolis and Louisville Railway company, the Monon Route.

T. C. Powell, vice president of the Cincinnati New Orleans and Texas Pacific, was elected a director in place of Mr. Finley. As vice president, he has been in charge of the operation of this line, with which he began his railroad career as a clerk in the freight department in 1884.

Resolutions paying high tribute to the work done for the Cincinnati, New Orleans and Texas Pacific and the territory traversed by it by the late President Finley were adopted by the board.

Following his election, President Harrison gave out the following statement:

"There is to be no change in the policy of the administration of the property. All the present officers will continue to give the efficient service for which they are well known. Different officers might be found, but not better ones. We hope to maintain a high standard of public service and of fair dealing in all things. We believe that that is the best way to serve both the lessor and the lessee of the Cincinnati Southern railway."

"DEAF AND DUMB" MAN TALKS TO DETECTIVE

Joe Moore, a youth, was sentenced to ten days in the stockade Monday afternoon by Recorder Broyles for alleged criminal mendicacy. He was arrested on Marietta street Saturday night by Policeman Covington, who testified that, although Moore had been soliciting alms with a deaf and dumb sign on his breast, he had been caught talking to Detective Rosser.

Moore, it was stated, went into a Marietta street saloon following the alleged conversation with the detective. He carried a pad which contained the writing:

"I am deaf and dumb. Please contribute."

The bartender wrote beneath:

"Better beat it, bo! That was a detective you were talking to."

Testimony was to the effect that the mendicant had been caught as he was "beating" it out the rear door on the bartender's tip.

West Resigns as Receiver.

St. Louis, December 8.—Federal Judge Walter H. Sanborn today accepted the resignation of Thomas H. West as receiver of the St. Louis and San Francisco railroad. Mr. West was one of the syndicate of ninety-nine that promoted the Brownsville road and sold it to the Frisco.

WORTH READING

In all the Baking Powder "Wars" that have been intermittently waged in the last twenty years, there is one point that has been overlooked by the belligerent makers of these goods. Rival manufacturers have contented themselves with accusing their competitors of making an unwholesome product. The question of keeping quality, and, therefore, efficiency in raising bread, the only purpose for which baking powder is used, appears to have been generally ignored. There are many powders which, when fresh, and the can is first uncovered, will do fairly good work, but after standing for some time on the pantry shelf the powder becomes so weak as to be almost worthless so far as raising bread is concerned. This is especially true in case of the so-called "Straight Phosphate" powders. The unsuccessful attempts to overcome this fault of the "Straight Phosphate" powders have enlisted the services of more chemists and cost more money than the solution of any other problem connected with the raising of bread. Why buy or experiment at your own expense with these "Straight Phosphate" powders when it is a fact that they will not fulfill the object for which they are purchased. The housewife to whom economy is an object will avoid these "Straight Phosphate" powders.—(adv.)

BOMBARDIER WELLS LOSES TO CARPENTIER

Frenchman Knocks Out the Englishman in the First Round.

London, December 8.—Georges Carpentier, of France, knocked out Bombardier Wells, of England, in the first round of a contest at the National Sporting club tonight for the heavyweight championship of Europe.

The actual time of fighting was 1 minute and 11 seconds. Carpentier made it a hurricane affair, concentrating his attack on Wells' weakest point, his stomach, and soon had the Englishman groggy. Then with a tremendous swing to the jaw, followed by a smashing left and right to the ribs, Carpentier sent Wells down for the count.

Throughout the brief contest the Englishman did not strike one effective blow.

The fight was for a purse of $15,000 and a side stake of $5,000. It attracted great interest amongst sporting men because it was the second meeting between the British heavyweight and the Frenchman within a few months. Their last fight took place at Ghenat, and Carpentier knocked Wells out in the fourth round after the Englishman had had all the best of the fighting. Wells' defeat was a painful shock to English pugilistic circles, which gave the impression that his stamina was gone. Despite this fact, however, Wells was a strong favorite as was backed freely, the prevailing odds being 2 to 1. More interest than any fight held in England since the Dempsey-Carpentier bout was taken in. The National Sporting club was packed and extravagant prices were paid even for standing room.

The crowd "booed" Wells at the end of the fight and their fallen idol had some trouble in getting a hearing to explain that he was unable to withstand Carpentier's terrific assault on his midsection.

JUDGE PARK ACTIVE IN WORK OF THE HOUSE

Washington, December 8.—(Special.) Representative Frank Park, of the second Georgia district, who made his first speech in the house on Saturday, today offered a resolution providing for memorial exercises on February 3 in memory of the late Representative Roddenbery.

Judge Park is now busily engaged considering the merits of the various applicants for the postmastership at Bainbridge, Stanton and Albany. He has consulted Senators Bacon and Smith and will announce his nominees the latter part of the week.

Representative Gordon Lee introduced a bill today for a $50,000 public building at Rossville, in Walker county.

BUT

Good cooking but insolent waiters, comfortable accommodations but inadequate service, good location but inferior arrangement, frequently spoil an otherwise splendid hotel. Remove the "But," and you have ideal conditions. Such conditions may be found at The BRESLIN, on Broadway at 29th St., New York, where Manager Mulligan makes it his business to look after the wants of his patrons. A modern fireproof hotel, two blocks from Pennsylvania Terminal, providing good service, good accommodations, and good food at reasonable rates. Ask the man who's been there.

WARM UNDERWEAR

UNION AND TWO-PIECE

The prices at which we are selling Underwear during this reorganization sale should be of interest to every man.

Our stock is composed of the greatest variety of garments in union and two-piece suits—cotton, cotton and wool mixed and all wool. Summer weight garments included.

75c	Garments	$ .55
$1.00	"	.85
1.25	"	1.05
1.50	"	1.35
2.00	"	1.65
2.50	"	2.15
3.00	"	2.55
3.50	"	2.95

CLOUD-STANFORD CO.
61 PEACHTREE STREET

Fine Overcoats

At Greatly Reduced Prices

We show a beautiful collection of very fine Overcoats. When we say fine, we mean Coats which sell regularly at $35 to $75.

The kind of Overcoats you seldom find in stock—anywhere.

These Coats are made from the most expensive and exclusive fabrics such as one sees in the upper class custom shops and the styles are the favored fashions of today.

If you are interested in fine Coats you should see these for they are really very desirable—and the prices are so materially reduced.

Cloud-Stanford Co.

61 Peachtree Street



SOVEREIGN quality has won the entire South. The fairly good, old Southern brands have given place to the far better, new Southern brand—SOVEREIGN.

At all times and in all places, "QUALITY TELLS." But in the South, where every smoker is an expert on tobacco, SOVEREIGN quality has told in the shortest time on record.

In just 18 months SOVEREIGN sales have reached nearly 100,000,000 a month—and are growing at the amazing rate of ten million more a month.

SOVEREIGN sales furnish overwhelming proof of SOVEREIGN quality—for the smokers who have not yet tried SOVEREIGN.

Better aging and blending of the finest Southern-grown Old Belt tobacco; greater smoothness and mellowness; a better grade of paper—imported from France—that burns evenly and doesn't smoulder and "go out";—These are big factors in SOVEREIGN success—making SOVEREIGN the most deservedly popular brand the South has ever known.

Have you tried SOVEREIGN?

The American Tobacco Co.

"QUALITY TELLS"

THE CONSTITUTION

Established 1868.
THE STANDARD SOUTHERN NEWSPAPER

Published Daily, Sunday, Tri-Weekly

CLARK HOWELL,
Editor and General Manager.
W. L. HALSTEAD,
Business Manager.

Directors: Clark Howell, Roby Robinson, Albert Howell, Jr., E. R. Black, H. W. Grady.

Entered at the postoffice at Atlanta as second-class mail matter.

POSTAGE RATES:
United States and Mexico.
10 to 12-page papers, 1c; 12 to 24-page papers, 2c; 24 to 36-page papers, 3c; 36 to 56-page papers, 5c.

ATLANTA, GA., December 9, 1913.

SUBSCRIPTION RATES.
By Mail in the United States and Mexico.
(Payable invariably in advance.)

	1 mo.	6 mo.	12 mo.
Daily and Sunday	60c	$3.25	$6.00
Daily	50c	2.25	4.00
Sunday	....	1.25	2.00
Tri-Weekly	....	....	1.00

By Carrier.

In Atlanta 55 cents per month or 12 cents per week. Outside of Atlanta 60 cents per month or 14 cents per week.

J. R. HOLLIDAY, Constitution Building, sole Advertising Manager for all territory outside Atlanta.

The address of the Washington Bureau is No. 1727 H Street, N. W., Mr. John Corrigan, Jr., staff correspondent in charge.

THE CONSTITUTION is on sale in New York city by 2 p. m. the day after issue. It can be had at Hotaling's Newsstands, Broadway and Forty-second street (Times building corner), Thirty-eighth street and Broadway and Twenty-ninth street and Broadway.

The Constitution is not responsible for advance payments to out-of-town local carriers, dealers or agents.

THE PRESIDENTIAL PRIMARY.

The Houston Daily Post, edited by Colonel R. M. Johnston, sees a tangible menace to the civil and political rights of the south in President Wilson's proposed presidential primary. Elsewhere on this page we reproduce an editorial in which The Post analyzes the strength of the south and of the doubtful states under the present system, and estimates the revolutionary changes that may legitimately be expected to attend the inauguration of a popular primary pure and simple.

The possibilities outlined by Colonel Johnston are well worth the consideration not only of the south, but equally of the nation. The Post points out that a method which selects presidential nominees by weight of voting strength alone and not through the preservation of the state and electoral unit, as at present, will literally smother the south's voice. New York and Ohio alone, both debatable states, would roll up a vote that would overcome and nullify any preference expressed by the combined ballots of the so-called "old south."

We do not regard the question as so much one of sentiment, which is the view taken by The Post, as of justice and wisdom. It is true that southern solidarity is the force that virtually kept IIAs in the democratic organization since the civil war. In this count, the south has a powerful call on the consideration of the party, from the national point of view.

Much more compelling are the considerations of right and expediency. The Constitution has many times defended the county unit system in Georgia for the very virtues the proposition of which The Post now protests. The county unit, in a state, prevents a few large city counties from absolutely overwhelming the rest of the smaller counties of the state in political affairs. It preserves to them a voice in the state's and the party's affairs commensurate with their population. It insures their political integrity and their individuality of utterance.

These same arguments are logically transferred to the national field. Mere weight of numbers should permit no one state, or several combined states, almost to disfranchise states much vaster in territory and perhaps with views radically divergent. Such a method gives to a majority with the geographical advantage the power to crush all opposing opinion.

Such a system is dangerous and inequitable, for its possibilities of far-off tyranny and its violation of the fundamental principle of equality at the ballot box. The nation cannot afford to risk the errors or abuses in government that might follow the giving of almost complete power in presidential nominations to a centralized electorate.

Comment of this nature is, of course, tentative and based on the assumption that the presidential primaries would work out in practice as The Post sees them now work in theory. It would not be impossible to devise a method that would embody the principle sought without carrying with it the menaces to which we have called attention.

The question resolves itself into one of doubt, as The Constitution declared in comment on the president's message, as to the efficacy of direct over representative democracy, such as is embraced in the presidential primary idea. We have been drifting at rather a stiff pace away from the old checks and balances of the constitution, and the burden of proof as to the compensating benefits is still upon those who would carry the process yet farther.

It is also to be remembered that with all these actual and contingent facts in view, no democratic congress, mindful of the nation's welfare and not forgetting the precariousness of the democratic dominance, is apt to take any radical step without first exhaustively canvassing the possibilities.

A BULL FIGHT V. POLITICS.

Recent Associated Press reports from Mexico City shed still farther light on the Latin-American temperament and on the apathetic philosophy with which the people have come to regard the zigzag course of Huerta. On one and the same day, and the Mexicans generally choose Sunday on which to vote and frolic, there were held important municipal elections and a bull fight. The latter event was to star one of Spain's noted matadors, as well as a "native white hope."

The report runs that the people stayed away from the polls, religiously. Around the ballot boxes voters were very scarce as hen's teeth, and the tellers were kept yawning and rolling cigarettes all day.

A very different scene transpired at the bull ring. The arena accommodates 25,000 people. It was crowded to capacity, with spectators thronging the aisles and clinging on to the roof. No one went home until the last bull met his coup de grace, and then the big assembly dispersed in exuberant cheerfulness, just as though the rebels were not slowly creeping forward only a few hundred miles away.

All of which means that the people, of Mexico City at least, have rated Huerta at his true worth and have decided that it is useless to participate in any more of his political experiments. They reason that if they vote convictions contrary to his views, their votes will hardly be expressed in action. So they refrain from futility and proceed to enjoy themselves after their own fashion, which is not our fashion, of course, but which seems to afford them considerable diversion from the gloom that must now sit heavily over the capital.

LABOR AND OGLETHORPE.

Organized labor in Atlanta has set a characteristic example to the city generally in its attitude toward the refounding of Oglethorpe university. At its recent meeting the Atlanta Typographical union subscribed $100 to the fund, in addition to numerous private subscriptions on part of its members. It is altogether likely that other unions will take the cue and align themselves officially with the movement.

The cause of Oglethorpe is the cause of every class in Atlanta. The success of the campaign means the establishment of a university here fit to compare, on a proportionate scale, with the great universities that have made the east the educational center of the country. What that means in national prestige for Atlanta and, eventually, in increased future and educational facilities for all its people, need not be detailed.

Progress made toward the completion of the Oglethorpe fund last week was truly phenomenal. The work of the current week should see the work brought well on toward completion. It is the "Atlanta spirit" that is on trial. And the "Atlanta spirit" is yet to fail to answer a summons of this appealing and profitable nature.

INEFFICIENT MACHINERY.

The house committee appointed to investigate President Wilson's charges of an "invisible government" will soon render its report. One of the chief objects of interest in that document will be recommendations that many of the house rules of procedure, especially as they relate to technicalities and trivialities, be amended.

It may be necessary to quench lobbying of a pernicious sort, but it is undoubtedly necessary to revise the present clumsy methods by which the house as well as the senate do business.

Just following the inauguration, last spring, congress was called in extra session to consider two measures, tariff and currency. Abundance of material for work in both directions was already at hand. The democrats had previously revised the tariff, and were intimately familiar with the ground over which they were called to tread. Yet not until the fall was the tariff measure completed, and though currency has been considered at intervals, it is still with us, overlapping into the regular session and threatening other important legislation.

The plan under which congress works is top-heavy, slow and clumsy. The claim that the legislative machine can be "speeded up" by lessening the size of the house of representatives will not prove a specific. The senate has grown in size only in negligible proportions in recent years. Yet in the way of retarding legislation and running around in circles, it is an incomparably worse offender than the house.

THE WATCHMAN OF THE SEAS.

So commonplace have become the practical wonders of wireless telegraphy that already people begin to lose sight of the significance of this strange new agency in world-wide navigation. The latest exploit is the saving of 197 passengers of the coastwise vessel "Rio Grande," when that vessel caught fire off Diamond Shoals and signalled her "S. O. S." call. The "Swanmore" picked up the call, responded, transferred the passengers to her decks, helped subdue the fire and sent the apparently doomed vessel safe on her course.

The name of Marconi will be written high among the actual savers of life in human history. He has installed on the high seas an invisible watchman, alert and sleepless, ready to sound peril from latitude to latitude and give to each drowsy seafarer a new and soothing sense of security. Had our day given birth to no other invention this one of wireless telegraphy would have written it large in the annals of achievement.

The limit of human endurance is to witness a coal trust brother praying for a blizzard.

Notwithstanding, congress has been at work so long it hasn't passed laws enough to trip the unwary.

Just From Georgia

By FRANK L. STANTON

Santa Claus Speaks.

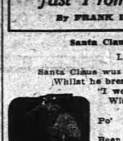

I.

Santa Claus wus sayin',
Whilst he hitch his deah ol' deambow:
"I won't fergit de chilluns
Wid no number on de do',
Po' IFT' folks f'um far away
Been cryin' fer me night an' day.

II.

"Dey dreams erbout me in de night,
Dar, in de lonesome place,
In IFT' biz or firelight
Dey thinks dey sees my face.
Po' IFT' chillun, fur an' nigh,
Dey wonders will I pass 'em by.

III.

"Hitch up dem reindeer ter de sleigh,
Put in de fastest toys;
I'll give de fines' Chris'mus Day
To dese po' IFT' boys
An' IFT' gals, wid eyes so bright—
I'll fin' dey chimneys in de night!"

* * * * * *

Billville in Town.

Getting ready to be thankful for what we receive and doing our best to keep out of the hands of a receiver.

Stepping lively—not so much because the weather's brisk, but because we have to dodge the automobiles.

Santa Claus in every window, and the poor children unable to take a half-holiday to have a look at him.

The Turkey Trust in a flourishing condition and our time occupied in imagining that we can get along without an appetite.

We have ceased to think of the "man higher up" for the cash lower down keeps us busy digging day and night.

* * * * *

ATLANTA MORN!



* * * * *

The Cold Brother.

I wish dat ole man Satan
Would come fum down below.
Sling de ice-time fire
An' make de blizzard go.

I froze—
Lawd knows,
Fer loud de blizzard blows:
Dey des won't lissen ter my moans,
De blizzard shake an' break my bones—
I hollerin' fer close!

De win', he shake de shingles,
De blizzard lay me flat,
An' all de fire's yander
Whar Satan livin' at!

I froze—
Lawd knows,
An' dat des how it goes:
De blizzard sho' do treat me wrong;
My bones, dey rattles all day long—
I hollerin' fer cloze!

* * * * *

Editorial Philosophy.

The Dalton Citizen has these center shots:

"Bishop Candler doesn't think ministers should be seen at ball games. Would he have them disguise themselves?

"A fairly good way to tell when a woman has no sense of humor is to note whether or not she laughs when she looks at her hat.

"We do not believe a goat likes everything he eats. He eats everything just because he is a goat. Some men drink like goats eat."

* * * * *

A Weather Tragedy.

De Win blowed off his own hat!
An' never mo' could fin' it:
De Blizzard said: "Come, push me 'long
An' don't you stop ter min' it."

An' den Br'er Blizzard projick 'roun'—
Des everwhars a-prowlin';
He couldn't blow de sun out
An' los' his voice a-growlin'!

* * * * *

The Surprised Editor.

Says the editor of the Vinland Vine:
"One of the distinct shocks of my life came when I lost a button off my trousers as I went to church. I put it in my pocket along with a quarter I had. Imagine my surprise upon returning home to find that I still had the button."

* * * * *

Hard-Hit Brethren.

"Down in my settlement," says the Whitsett Courier man, "wood is hard to come by and coal too high to reach, and still the preachers are trying to run the devil out o' town! There's no chance at all for a poor sinner to keep warm."

* * * * *

A Georgia Song.

Well did Fortune lead us—
Reapin' after sowin';
Corn enough to feed us
All the months an' stills are goin'.

Georgia—old Georgia!
Good times east an' west;
All the country smilin',
But lovin' Georgia best.

Spread the table, Mollie,
Jes' the best you know;
Happy time of holly—
Hang the mistletoe.

"Georgia—old Georgia!"
Hear the voices call;
Take your rose partners
An' swing 'em 'round the hall!

* * * * *

Word From Br'er Williams.

De sweetes' holiday picture is dat of a IFT' chile wid his rusty arms 'round yo' neck, lovin' you fer de blessings you brung fer him.

A Story of the Moment

By WALT MASON,
The Famous Prose Poet.

CONCERNING TEETH.

"I have to do a thing I have dreaded for years," sadly observed the kitten meekly, "and that is to invest in false teeth. I have three or four old snags in the back part of my jaws that I have been carefully doping they would last my time, but the dentist says they will have to come out. He has half-soled them so often that they won't stand any more repairing.

"False teeth always give trouble. I like to think I am a well preserved man, and I have always found some pleasure in explaining to my friends that I feel as young as ever; but that sort of bluff won't work when I am wearing bargain counter teeth. People will realize that I am crumbling away like some melancholy ruin. The presence of false teeth argues that a man is old and gray and a wooden larynx and leather hinges in his knees.

"False teeth always give themselves away. They are entirely too beautiful. They are of such a dazzling white that a man's mouth looks like Christmas eve in Spitsbergen when he opens his rosebud lips to take a chew of fine cut tobacco—he can't bite a piece off to plug. Then they are so regular that the most careless of innocent bystanders knows that no man ever grew such teeth naturally. It seems to me the dentists might make their artificial teeth look natural. They could stain them a delicate yellow, and every time a man took out another straight and give them the general appearance of having been in use a lifetime.

"You take all your life like against false teeth," said the hotelkeeper, "but when you have been wearing them for months you'll wonder how you ever managed along with the doggone cheap things nature gave you. Natural teeth are a nuisance from the cradle to the grave, but I'm stuck on mine with mine. I was unusually gifted in the way of toothache, and every time I used to be going around with my head wrapped up in a star spangled banner, and the agony I endured would have bursted any meter that tried to measure it.

"The dentist did his best to relieve my sufferings. He condemned those teeth until he was sick and tired of it. He plugged them with cement and dopped them with oil of cloves, and sprayed them to keep the San Jose scale off, and exhausted all the resources of science, but they kept on aching as though the devil had designed it. I was the old fashioned jumping toothache, and every jump seemed to dislocate my backbone.

"That dentist, who was a worthy man, and who talked for my good, begged and implored me to have the back number snags extracted and have a set of false teeth adjusted to my gums, but I was bullheaded, like most chumps, and would rather suffer for years than invest in false teeth. It was just pure chuckle-headedness. Finally my wife threatened to get a divorce if I didn't quit having the toothache, and I did what the dentist had been urging so long. And nothing that I ever bought has given me so much satisfaction as those celluloid teeth. You don't know what a luxury it is to have your mouth filled with teeth that don't ache when you take a drink of ice water, or bite on a chunk of solder that came from a can of tomatoes.

"I often wish that other organs as good as false teeth could be obtained at the drug store. These eyes I have been wearing all my life are always wearing out, and I'd be mighty glad if I could go to the Racket store and buy a couple of celluloid rubber eyes that wouldn't get sore every time I try to read the newspaper. And my dog gone nose is anything but a success. I had it frostbitten seventy years ago, and now if I happen to push my head outdoors on a cold day, that redoubtable frostbite nips it and I endeavor to cut for an hour to take the frost out. Don't ridicule artificial members until you have tried them out."

The National Primary and the South.

(From The Houston Post.)

Looking further into President Wilson's recommendation of a national primary to select candidates for presidential nominations, of such a policy upon southern political power and influence, we ascertain some interesting facts.

The Old South—Virginia, North Carolina, South Carolina, Georgia, Florida, Alabama, Mississippi, Louisiana, Texas, Arkansas and Tennessee—had in 1910 a total population of 22,400,824, or 24.3 per cent of the total population.

In the electoral colleges of 1912, these states cast 126 votes, or 28.7 per cent of the whole.

In the Baltimore convention, they possessed 23.7 per cent of the voting strength of the states.

In the election of November, 1912, these eleven states of the Old South polled a total vote of 1,642,855, or 10.3 per cent of the whole.

In the election of 1912, the single state of New York—population 9,113,279, 10 per cent of all, electoral vote 45, popular vote 90—cast 1,887,983, or 10.5 of the total.

In other words, New York, with 10 per cent of the total population less than 5.5 per cent of the electoral vote, the same proportion of the convention vote, cast 45,000 more votes than the eleven states of the Old South.

Without regard to party considerations at all, therefore, the national primary would reduce the power of the south in the nomination of presidents from 23.7 per cent to 10.3 per cent, or less than the single state of New York.

From the democratic standpoint, the change would be even more radical. The South is the backbone of the democracy. Going back to 1900, we find the fight was between the two old parties, and the democratic candidate received a larger vote than Mr. Wilson received in 1912 in the eleven states mentioned above gave the ticket all the electoral votes it received, save 42 from the states of Colorado, Kentucky, Nevada, Nebraska, Maryland and Oklahoma.

And yet the states of New York and Ohio, one of which went democratic for president last year for the first time in twenty years and the other for the first time since the civil war, cast more democratic votes than the eleven states of the Old South.

If, therefore, the national primary election law is enacted, and the republican party becomes reunited, how can the south likelihood the spectacle of the democrats of two states—at best doubtful—exercising more power and influence in democratic councils than the old Southern group that has maintained the integrity of the democratic party in all the vicissitudes of the country for half a century.

We ask the consideration of this matter by the people of the South who have stood by the democratic party in these nearly half century of defeat. We ask our southern president and our southern congressmen, who now dominate the democracy, if it is right to disfiower the citizenship of the South and the democratic party of the South in any such manner?

It seems to us that the national primary would be the first step toward the ultimate dissolution of the Old South, which has sustained the democracy in every crisis and brought it clean-handed back to control after so many years of patient waiting and unwavering faith.

School in the Garden.

The pansies in the primary class
Sat down in style and grace,
Their eager faces all upturned
In a sweet, expectant pose.

The wind stooped low to tell them
Their ancient ancestry,
The bee was private tutor
In field geography.

The butterfly taught manners,
The lily showed them grace,
The showers gave gymnastics
And sponged each velvet face.

So apt the little pupils!
But the lesson they learned best
Was cheerfulness—a robin chilled
Lectured from his nest.

—Mary Willard Keyes.

The World's Mysteries

WHERE DID CAPTAIN LAWSON GET HIS FACTS?

In 1875, Captain J. A. Lawson startled Europe by his publication of a book entitled "Wanderings in New Guinea." It created a great sensation as giving a graphic account of a country of which Europe was unfamiliar, and in which they were deeply interested. It was so striking in its descriptions and so interesting in its details that it was accepted as a classic of its character, and for a time Captain Lawson was very much in the public mind.

But Lawson's success was to be shortlived, for it was shortly discovered that he was a faker and he was dealt with accordingly. His method of lying shows some of the influence of Sir John Mandeville, probably the greatest of all artists in this line. Lawson's book was based on the same straightforward narrative of supposed events, put down, as in a traveler's journal, just as they are supposed to have occurred. The taste of the author's generation and learned times obliged him to restrict himself to marvels of an approved scientific nature, such as fairly high mountains and moderately large beasts, and to eschew such things as magic and monsters, in deference to the advanced stage of intelligence.

The book was published in London in 1875. Furthermore for seven or eight years of this book had a very short run, and his publishers called in and destroyed most of the edition, so that the volume is rather a rarity in our day.

The first description of an ascent of the gigantic imaginary Mount Hercules, Lawson produced passages of his entertaining work. Interesting reading which read strangely like pages from a modern Arctic explorer's report. "The cold," he says, "now became quite lethargic and several times sat down and fell asleep instantly. I was obliged to use rough means to awaken him. Nothing was visible but snow of the most dazzling whiteness. Every peak and crag was covered with it, and it hung from the edges of the cliffs in long, flecsy masses. Beneath and above, nothing but snow, arranged in all sorts of fantastic patterns like the frosting on the top of a gigantic bride cake. Some of the enveloped crags looked like ruined churches, and fortresses of ice. I was grew weary and pained with wandering over it. I closed them to obtain ease, but immediately began to stagger in sleep, and had not the shock of my fall aroused me I should certainly never have seen the foot of Mount Hercules again.

"The air was so rarefied we were fasping rather than breathing. Our knives fell from our grasp, and we could not pick them up again, so benumbed were our arms and hands. It was one o'clock and the greatest elevation attained was 25,314 feet. Returning, three large white eagles were seen."

Captain Lawson's Munchausiad, to call it by its library name, is a smoothly written, circumstantial day-by-day narrative of 232 pages. It is perfection in most points of the technique of popular scientific deception. It is wonderful enough to cause the public to gape, yet not too fantastic. It excels at the same time in circumstantial detail the backbone of good lying. Just as of good fiction and good truthtelling, for that matter, too. It is always entertaining, often heroic.

The writer tells his tale in a bright, believable way of the greatest variety of things. He sees some volcanoes in action. He notes some peculiar moss. He shoots two man-like apes. He beholds a "magnificent" snake of great dimensions. He describes a miniature night of a tempest. He describes shooting a New Guinea tiger larger than any in the Asiatic jungles. His faithful servant Smitty, he says, by one stroke and shoots himself in a fit of madness with Lawson's rifle, putting the barrel in his mouth and pressing the trigger with his toe. So it goes on all through the book. Lawson's crump yarns are the discovery of an imaginary Lake Alexandrina, 80x30 miles in dimensions; of a Mount Hercules some 8,000 feet higher than Everest, and several species of gigantic animals, much larger than those next of kin in other lands.

Captain Lawson, like others of his cult—notably De Rougemont, Psalmanazar, Hans Egede and more recently Dr. Cook, must either have had a great deal of imagination, had some means of securing information of which we have not been made aware, or he was blessed with an unusually fertile imagination.

DRAGONS.

By GEORGE FITCH,
Author of "At Good Old Siwash"

Dragons are very scarce now, and command a high market price than sea serpents. But a thousand years ago they were a great pest, and no valley was complete without a large and fully equipped dragon, with an uncontrollable appetite for beautiful maidens.

The dragon was a hideous monster as long as a torch light procession, with 1,000 knuckle duster eyes and a breath like a blast furnace flame. He had four legs and 24 claws and a 100 horsepower tail with a red hot end. His scales were as tough as battleship steel and with his large sharp teeth he could chew up a knight, armor and all, using his spear later for a toothpick. He was carnivorous in the extreme and after he had camped in a valley for a few years the census naturally considered it a waste of time to work the territory.

Considering all this it is a wonder that the population of the dark ages worried through at all. When we reflect upon the character and disposition of the 1,000 A. D. model dragon we are inclined to doubt that we really had any ancestors at that time. Yet cold, sober history records the fact that despite their dreadnought equipment every dragon the world has known or suspected came to a violent end.

Moreover this was not accomplished with the aid of dynamite and gattling guns. Every dragon was personally annated by some righteous knight armed with a brave heart and a spear. No matter how many wicked knights the dragon may previously annated, he always met a good knight in the course of time. Then it was all off. The good knight picked out a likely spot on one of the dragon's coffee bone and charged. The dragon blew two prairie fires and a volcano out of his nostrils, opened his mouth so that it looked like a union station, tore up acres of earth with his claws, and clawed down forward with his tail. But it didn't help him any. When the good knight's spear touched him he curled up like a punctured spider and died like a calliope; and the good knight rode home, called the press agents and showed his spear as proof of the whole thing.

No one ever saw a dragon but the good knights who killed them. The bad knights gave them all credit personally from the inside. The good knights always went off

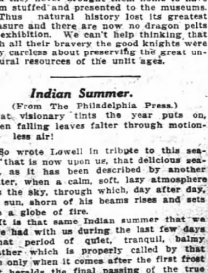

"He curled up like a punctured spider and died like a calliope."

alone to fight dragons because of their bravery. And as the dragons were too big to skin they never brought them home to have them stuffed and presented to the museums.

Thus natural history lost its greatest treasure and there is now no dragon pelts on exhibition. We can't help thinking that with all their bravery the good knights were very careless about preserving the great unnatural resources of the unlit ages.

Indian Summer.

(From The Philadelphia Press.)

What visionary tints the year puts on,
When falling leaves falter through motionless air!

So wrote Lowell in tribute to this season that is now upon us, that delicious season, as it has been described by another writer, when a calm, soft, lazy atmosphere, like the skin through which, day after day, the sun, shorn of his beams rises and sets like a globe of fire.

It is that same Indian summer that we have had with us during the last few days—that period of quiet, tranquil, balmy weather which is properly called by that title only when it comes after the first frost that heralds the final passing of the true summer and before grim winter in his final onset lends the sere and yellow leaf in his icy clasp.

To some it is a dangerous season, for though it is to be expected at any time between September and December, forgetful man is almost always caught unawares and often pays the penalty with colds and all manner of bronchial affections. But fleeting though it is, it is one of the loveliest seasons of the year, this summer's last farewell. Did not Thackeray say of it: "I often say the autumn of our life resembles that happy and serene weather?"

Efficient Housekeeping

By HENRIETTA D. GRAUEL,
Domestic Science Lecturer.

Helpful Education for Our Boys.

Some mothers seem to think that a boy working in a kitchen is equivalent to an elephant ambling through a china shop, but

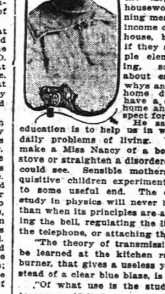

according to Ohio's state superintendent of instruction, Mr. Frank W. Miller, this is all wrong.

Mr. Miller is insisting that some time shall be devoted in every Ohio school, to teaching boys housework, like planning meals, dividing the income or managing the house, but thinks that if they are taught simple elements of cooking, scientific facts about eating and the ways and wherefores of home duties they will have a deeper love for home and a greater respect for women's work.

"After all education is to help us in working out our daily problems of living. Why it should make a Miss Nancy of a boy to bleach a stove or straighten a disordered room I never could see. Sensible mothers let their inquisitive children experiment and construct to some useful end. The electricity they study in physics will never be more helpful than when its principles are applied to mending the bell wire, making it look like a unbending the telephone, or attaching the electric from.

"The theory of transmission of heat can be learned at the kitchen range while the burner, that gives a useless yellow flame instead of a clear blue blaze, is being adjusted.

"Of what use is the study of chemistry to anyone if it does not lead to some good use daily and how better can it be used than when applied to household tasks?

I have seen great husky boys sitting in the kitchen whittling and grumbling while their mother set the table and put the finishing touches to a belated meal in a breathless rush. To insist on such lads helping a bit would make them more thoughtful and manly and tide them through their awkward stage.

All things are full of interest to young folks if they are made attractive to them, so do not laugh at the idea of your boys learning to cook at school. In this work they get mental training, and opportunity for constructive work that they can secure in no other way. The effect of hot and cold, hard or soft water on various materials can be more effectively learned from a course of dishwashing than from a professor's two hour lecture. Professor Free, now one of our congressmen, made the capillary attraction with a bowl of water and a hand towel a thing more interesting than anything else I ever learned from any book on physiology.

In this hasty age our boys need to be taught the hardships, the glories and the necessity of housework to make them appreciate their mothers, sisters and home.

My brothers used to have boy dolls to play with for my mother said "they will be fathers some day and it is quite a necessary for them to develop parental instincts as for my girls to." Some day, when they are heads of families and masters of their own homes, I know her daughters-in-law will call her blessed.

GIFTS OF DESTINY.

By GEORGE MATTHEW ADAMS.

Destiny plays a varied little game in this brief life. Every one of us has his Gifts of Destiny—Opportunities and Responsibilities that if used and assumed, breed other Responsibilities and Opportunities, certain to sweep you on and on—throughout you see not the value nor the Purpose.

Destiny gives her Gifts to those who give to Destiny.

Every earnest effort you make changes the history of all events as far as you are concerned. And the very moment each new event knocks at your door you are handed the Gifts of Destiny allotted to you. But not all the Gifts of Destiny are pleasant Gifts. Some are disguised as gifts of great Disappointments, while others come as great Opportunities. Each is contributory. So that—

You must ACCEPT the gifts of Destiny and USE them as they were intended.

You are a man or woman of Destiny. Every one is. But the measure of your Success or Greatness depends wholly on your ability to take things—the Gifts of Destiny—as they come, without whining and without complaining, and make the very most of every happening, knowing full well that every happening happens so that you the better may make things happen. The total and final results from Gifts of Destiny lie within you and you alone.

CHIEF OF RED MEN PASSES BUSY DAY

Hundreds of Braves With Red Fire Fusees, Form Double Line From Ansley Hotel to Wigwam.

Ouri Foster, great incohonee of the Order of Red Men, who arrived in Atlanta late Sunday afternoon for a big powwow with the Georgia chiefs and braves of his order, left the city at midnight last night, completing his get-acquainted tour through the south.

This was the great incohonee's first visit to Atlanta, and the Red Men of the state gave a series of entertainments and exercises in his honor. Immediately after his arrival here he was the guest of honor at a French supper at the Ansley hotel, tendered him by Thomas H. Jeffries, of Atlanta, great junior sagamore of the United States.

Monday morning Mr. Foster and other prominent Red Men visiting the city were taken on an automobile sightseeing trip, visiting the Federal prison and other points of interest. At 6 o'clock Monday evening over 1,000 Red Men formed a double line from the Ansley hotel to the wigwam on Central avenue, each man bearing a red fire fusee. Through this line Mr. Foster was carried in an automobile, with other chiefs. Arriving at the wigwam a reception to the public was held, the incohonee being introduced by Great Junior Sagamore Jeffries. In his speech the incohonee thanked the Red Men of Georgia for their reception and praised the work of the order in the state. He pointed to the recent election of Mr. Jeffries as an indication of the esteem in which the Georgia lodges are held by those in other states.

Following the reception a great council of the Degree of Pocahontas, the ladies' auxiliary of the order, was instituted by Mr. Foster, after which he presided at the adoption of a large class of pale-faces into Chippewa tribe, No. 50.

MEETS BOYHOOD RIVAL.

Chief Beavers Lost Sweetheart in Long Ago Days.

Many years ago, when Chief James Litchfield Beavers was wearing corduroy trousers instead of the gold and braid of police chieftain, he was in love with a little girl, named Lena Wallace, who had a bewitching smile and a pair of blue eyes that just simply couldn't be resisted.

There was a rival, one Ben Childs, who was blond and also blue-eyed. He courted her for months. So did Jimmie Lit, which was James Litchfield's boyhood name. The fight between Jimmie Lit and Benjamin was fierce, and there wasn't a night Lena spent at home that she didn't play hostess to one or the other.

Benjamin—somehow or other—won the girl. It was not until after a year's keen rivalry, however, and Jimmie Lit, just to show that he was a good fellow, played best man at the wedding. Fifteen years elapsed, in which the chief saw nothing of his rival or ex-sweetheart. Sunday the chief traveled to Toccoa to deliver an address at the public mass meeting held in the tabernacle.

He was presented to the leading church worker, who was to introduce him at the speaking.

"Chief Beavers," said the introducer, "shake hand with Ben Childs."

How time does change things. Anyway, it plastered over the past for James Litchfield Beavers and Benjamin Childs, rivals in love, for Childs introduced the chief with the most flattering of praise, and the chief, in his speech, spread praise unlimited upon the name of Childs.

"I have only one regret," he spoke, "and that is that Benjamin has not become ahead of me in the promotion of the species."

Some of his hearers might have understood—some might not.

Childs has five children. The chief has four.

Whitney Sings Tonight In Concert at Ansley; Auspices Y. W. C. A.

Myron W. Whitney, the celebrated American basso, sings Tuesday night in concert at the Ansley hotel, under the auspices of the Young Women's Christian association of Atlanta. The concert has been heralded as one of the musical treats by the young women, who have planned the concert and who will attend in large numbers. They have also had charge of the sale of tickets to the public.

Mr. Whitney, who is a son of the famous Myron W. Whitney, who was a leading concert singer for forty-five years, has met with remarkable success in following in his father's footsteps. He will be assisted in the concert by Miss Margarerite Valentine, the well-known English pianist, who will accompany him and also render solos.

BURGLARS CLEAN OUT REGISTER POSTOFFICE

Savannah, Ga., December 8.—(Special.)—Postmaster Marion Lucas was requested this morning to send a new set of postoffice supplies to Register, in Bulloch county. These supplies are to replace those stolen by burglars last night, when they blew open the safe at Register and got away with $400 in cash, besides the complete stock of stamps and other valuables the office contained.

In addition to the stamps, several registered letters were stolen. The value of their contents is unknown.

ATLANTA NOW BOASTS 220,372 POPULATION

City Directory Out Next Saturday Shows a Material Gain Over 1912.

The population of Atlanta has grown to 220,372, it is announced in the 1914 city directory, which will be in circulation next Saturday.

This records a growth of 2,372 over last year's population, which was 217,000, the most striking advance in Atlanta's phenomenal career.

The figures include only the residents within the city boundaries. All territory penetrated by trolley cars, however, except Marietta and Stone Mountain, is included in the new directory.

The most notable feature of Atlanta's strides during 1913, according to the preface of the new publication, is that a large number of persons have moved from the semi-business section of the city to the outskirts.

New Boundary Extension.

This indicates that it is doubtful if as many persons are living within the actual city limits as were in 1910. Such conditions show a need, the preface intimates, of boundary extension.

"Atlanta is growing so large," the preface reads, "that even the postoffice workers cannot now readily locate those who are not recorded in the city directory."

The new directory is a handsome book, bound in leather and printed on durable paper. It contains a classified list of the business activities, a department of information to all business houses, organizations, city departments, as well as other valuable knowledge.

The proposition to its agents for the new book's success this year is much greater. A heavy force is now filling the bulk of orders that have already been placed. It will not be put on sale, however, before Saturday morning of this week.

Porter Will Become Deputy Commissioner Of Insurance, Jan. 10

Jason Porter, of Rome, who has been selected by Comptroller General Wm. A. Wright as deputy insurance commissioner, has notified the comptroller that he will accept. He will take up upon his duties, succeeding John Copeland, who has resigned, on or about January 10.

General Wright said Monday that Mr. Porter was not an applicant for the place. He declared that he had three men in mind, and made inquiries as to their qualifications of H. W. Buttolph, a well-known actuary. On the recommendation of Mr. Buttolph he offered the position to Mr. Porter.

Mr. Porter is now actuary for the State Mutual Life insurance company, of Rome, and is receiving $3,000 a year, the same salary which he will be paid in his new position.

HONOR PAID TO TURNER.

Tech Boys Remember Missionary in China.

In honor of Eugene A. Turner, former secretary of the Georgia Tech Y. M. C. A., and now a missionary in China, the Tech students celebrated Monday as "Turner day." All classes were excused from 10 to 11 o'clock and a mass meeting of the students and faculty was held in the chapel. Members of the faculty and student body made speeches referring to Mr. Turner's connection with various college activities.

"Turner day" will be observed at Tech every year. The new Y. M. C. A. building is a monument to his work, he being the leading spirit in obtaining it for the school.

ALGERNON SWANN DIES AFTER LONG ILLNESS

Algernon Hoke Swann, aged 20, a recent graduate of the Boys' high school, died yesterday at the residence of his parents, Mr. and Mrs. Vincent D. Swann, 123 La Fayette avenue. Mr. Swann had been ill for nearly a year, and had spent some time in Asheville, N. C., recently.

Mr. Swann had many friends in Atlanta, to whom the news of his death has come as a source of deep grief. He was a member of the First Methodist church. Funeral arrangements have not yet been announced.

Besides his parents, Mr. Swann leaves three brothers, T. C., J. B. and S. A. Swann, and two sisters, Misses Mary and Helen Swann.

Interesting Suit Filed.

Macon, Ga., December 8.—(Special.) The question of whether failure of an architect to register with the ordinary of the county before he has the privilege tax on the first day of January obliges him, under the law, to stop bringing suit in court in his professional capacity for the recovery of fees, has been decided two different ways by local judges.

Two years ago Judge Robert Hodges in the city court held that an architect who had failed to register with the ordinary had no right to sue to recover fees. This morning Judge H. A. Matthews, who held that architects, like lawyers, are exempt from that provision of the statute, decided the matter will be carried to the supreme court, the court of appeals having already affirmed Judge Hodges.

The question arose in the case of Frank Happ, an architect, against Walter Dannenberg et al., Happ suing for $400 alleged to be due him for supervising the construction of a building. The defendants refused to pay the fee on the ground that Happ had neglected his work, resulting in considerable financial loss to them.



Give Your Wife a Chest of Sterling Silver for Christmas

This handsome Mahogany Chest with seven dozen knives, forks and spoons of Sterling silver, would surely prove a delightful surprise if presented to your wife Christmas morning.

More than a dozen patterns are carried regularly in stock. Prices on chests complete, with 84 pieces, range from $163.20 to $206.00.

Other chests and combinations range from $89.00 upward.

Visit our store for lasting, sensible, useful gifts, which are certain to be appreciated.

Write for 160-page illustrated catalogue and booklet, "Facts About Diamonds."

MAIER & BERKELE, Inc.
Gold and Silversmiths
Established 1887
31-33 Whitehall Street, Atlanta, Ga.

DR. LEWIS COMES TO AID OGLETHORPE

Workers Are Enthusiastic Over Response Atlanta Has Made to Their Appeal for Big University.

OGLETHORPE FUND CLIMBING RAPIDLY

Although it was Monday and the committee had only half a day for work, $5,441 more was secured for Oglethorpe university at the Monday noonday luncheon.

This brings the total fund raised in Atlanta to date up to $144,377, leaving less than $106,000 yet to be raised.

The canvassing committees will cut the remaining amount below $100,000 as a result of today's reports.

Each of the fifty committeemen, at the Monday luncheon, promised to do his best to bring in subscriptions of not less than $200 Tuesday, which will bring an aggregate of $10,000 or more.

Dr. C. L. Lewis, of Nashville, Tenn., a prominent business man and a leading factor in business activity of that city, has come to Atlanta to lend his personal assistance to the work of raising funds for Oglethorpe university.

Dr. Lewis has already done his share by the matter of giving. He subscribed $1,000 himself, and gave another $1,000 to the fund in order to secure Dr. James I. Vance, well-known Presbyterian minister of Nashville, upon the board of trustees of the new university.

Dr. Lewis was in Birmingham when he read the Atlanta Sunday papers and saw what Atlanta was doing for Oglethorpe. That decided him, and he came over at once to offer his services. His

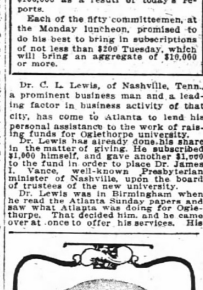

DR. C. L. LEWIS,
Of Nashville, who is aiding Oglethorpe.

appearance at the noonday luncheon Monday was a source of inspiration to the workers.

Half a dozen of the chairmen at once called upon Dr. Lewis to join their committees.

Turners Give $100.

Dr. H. J. Gaertner, who is a committee all to himself, said he has reported some of the most substantial subscriptions he turned in, told of making an address before the Atlanta Turn Verein which promptly subscribed $100 to the university. This is the first lodge subscription yet reported, and it is generally believed it will be followed by many others.

Every one of the fifty committeemen present promised he would do his level best to get $200 in new subscriptions before the Tuesday meeting. This will mean at least $10,000 to be reported today and perhaps considerably more.

Chairman Henry H. Shaul made another of his characteristic reports, in $710. Mr. Schaul said he had collected that amount in subscriptions given in various walks, including conductors, motormen, clerks and others who could afford to give only a few dollars, but all of whom seemed glad to help to the extent of their ability.

Charles P. Glover's committee, with a report of $1,342, won the pennant for the day.

There is one subscription which has been previously reported. It should have been as follows: Land conservancy, $2,500; W. W. Orme, $1,000; W. W. McKenzie, $437.50; George M. McKenzie, $437.50; L. C. Verner, $437.50, and R. F. and A. C. Burdett, $437.50.

Monday's Subscription.

Monday's subscriptions, totaling $5,441, were as follows:

Dr. Gaertner's committee—H. J. LeConte, $10 cash; W. A. Parsons, $10 cash; Philip Alston, $10; Mrs. Copper Smith, Private Typographical Union, $100; total $132.

A. W. Farlinger's committee—C. G. Butler, $5; Robert Maddox, $200; total $205.

Dr. Gaertner's committee—William Mariaula, $10; Atlanta Turn Verein, $100; J. G. Robbins, $25; William L. McNevin, $15; T. J. Allen, $25; F. M. Troy, $25; L. O. Mizell, $25; L. P. Hunsekopp, $10; G. A. Bostic, jr., $25; total $296.

John A. Brice's committee—J. L. Turner, $50; C. E. Singleton, $25; Ward S. Greene, $25; A. M. Perkerson, $15; B. F. Bolton, $10; S. D. Watkins, $10; J. D. Grant, $10; Kenneth M. Sutton, $10; R. E. Steinhauer, $10; A. C. Johnson, $10; William S. Wier, $10; Walter J. Stoy, $10; W. A. Wight, $5; J. H. Lane, $5; Walter P. Winn, $5; W. L. Akridge, $5; W. J. Chambers, $5; W. L. Calloway, $5; E. G. Calloway, $5; Mrs. Hope, $5; J. T. Archer, $5; total, $315.

Dr. J. Preston King's committee—C. Dabney, $10; Thomas Egleston, $10; Charles H. Black, $10; Mrs. A. Jenkins, $10; R. Lupton, $25; W. Scott Bell, $25; Southern Supply Depository, $50; C. Horace McCall, $10; Mrs. Hileman, $5; Mrs. Mary James L. Key, $50; H. T. Kilpatrick, $25; total $416.

C. D. Montgomery's committee—Dr. Marion T. Benson, $100; H. L. Davidson, $50; John C. Allen, $50; J. D. Cramer, $50; E. C. Davis, $50; George Hillyer, $25; George H. Argo, $10; H. W. Dillon, $10; William I. Walker, $25; Reid Waddell, $25; Thomas N. Pitts, $25; W. W. Wisdom, $10; W. T. Winn, $10; H. F. Mims, $25; total $445.

Harris White's committee—A friend, $250; Jefferson Penn, $100; Harvey Johnson, $30; Frank J. Manning, $10; C. H. Bayles, $10; C. A. Cowles, $25; E. J. Hinkel, $10; Arnaud A. Donehoo, $10; J. S. Hinkel, $10; A. S. Hoch, $25; Rachel A. Walker, $5; Charles D. Vall, $10; F. M. Tessier, $10; W. A. Merrill, $10; total $542.

Dr. W. F. Spencer's committee—L. P. Brown, $10; R. C. Hood, $10; W. A. Maner, $10; Andrew L. Hoit, $25; Anderson Thomas, $500; total, $565.

L. P. Hottenfield's committee—W. J. Dabney Implement Co., $50; W. M. Moore, $10; C. S. Matthews, $50; Joseph Kopp (additional), $25; Ashley Carter, Sr., $25; M. D. Huff, $25; W. G. Hastings, $25; A. B. Day, $25; H. H. Ferguson, $25; C. H. Collins, $25; F. F. Folger, $25; McElmo Brothers Seed Company, $25; George W. Corley, $25; F. H. Tribble, $25; C. T. Aaron, $25; S. S. Cobb, $15; Blackstock-Hale-Morgan, $15; Frank R. Lewis, $10; A. G. Crockett, $10; Mrs. F. B. J. Quillian, $10; Ed Morgan, $10; A. G. Crockett, $10; Lamar Phenney, $10; W. R. DeNiet, $10; C. E. Murphy, $10; Fred Boyden, $10; Waddie Smith, $10; Gardner, $5; Charles M. Coyne, $5; Dr. D. Murphy, $5; Joseph H. Griffin, $5; Mrs. J. L. S. Morrison, $5; Harvey Ellis, $5; F. Wynne, $5; Mrs. A. Martin, $5; B. B. Adams, $5; M. Dorsey, $5; Mrs. Sears, $5; O. Anderson, $5; Mrs. D. Moon, $1; James A. Steele, $1; total $661.

W. H. Schaul's Committee—A. T. Newsom, $100; W. R. Saunders, $75; Frank Wilson, $50; Henry H. Fennell, $25; P. D. McCarley, $25; J. F. Brooks, $25; W. A. Speer, $25; J. Almand, $25; C. W. Rogers, $25; A. J. Akers, $12; R. F. Hawkins, $10; Dr. J. Wardlaw, $10; Dr. Collier, $10; Dr. Bass, $10; Dr. L. M. Pinson, $10; Dr. Bargeon, $10; Dr. A. S. Jones, $10; James Brown, $10; Dr. Jones, $10; Dr. Gaston, $10; James A. Gaulden, $10; Roy Pierson, $5; J. B. Lawton, $5; R. Rudolph, $5; A. S. Quinn, $5; James Brown, $5; E. Pontatuna, $5; Benjamin Snow, $5; Charles F. McDaniel, $5; C. W. Denier, $5; G. W. Glenn, $5; Eddie McDonald, $3; W. E. Pace, $1; Bell, Virginian, $5; R. C. Chambliss, $1; total $710.

Charles P. Glover's Committee—Nichols Contracting Co., $200; D. Nichols Sons Co., $200; John D. Ellis, $100; C. W. Hansell, $100; C. A. Nixon, $20; A. K. Hawkes Co., $100; C. A. Farmer, $2; C. Dee Miller, $10; H. W. Noell, $25; George L. Duncan, $10; Wade Kelly, $10; Stephens, $10; J. M. Woodward, $25; J. J. Pratt, $100; Todd Vaughan, $25; Mrs. W. B. Little, $100; T. S. McCamy, $5; A. K. Hood, $5; C. E. Thurmond, $25; J. H. Bullock, $25; total, $1,342.

SOME QUEER THINGS WHICH NATION BUYS FOR THE SENATORS

Washington, December 8.—Razors, grapefruit knives, spools of red tape, horseshoes, 2,000 pounds of timothy hay, oats, meal and bran, straw, arnica, sterling ink, mustard, liniment and asafetida are among the items for which expenditure was made out of the contingent senate fund for the period since last March, up to the end of the last fiscal year.

This information is disclosed in the report of James Baker, secretary of the senate, which has just been sent to the public printer. The mustang liniments and horseshoes and the hay were for the senate stables in which are kept the horses to draw the senate messenger wagon. Just what the grapefruit knives were used for was not explained.

Among the other expenditures was $15.12 for floss pillows and numerous items for bags of salt for the senators' bathroom, mineral waters, taxicabs to convey senators from night sessions to their homes, and items for dinners furnished to the senate pages detained at the capitol by late sessions.

HOW WILSON VIEWS LABOR INDICTMENTS

Washington, December 8.—President Wilson looks upon the recent indictment of officers of the United Mine Workers at Pueblo, Col., as an answer to criticisms that the sundry civil bill exempts labor unions from the operation of the Sherman anti-trust law. The president made it clear today that the initiative in the prosecution came neither from the department of justice nor the United States attorney at Pueblo, but was taken by the federal grand jury itself.

The indictments against the Colorado strikers and the evidence on which the federal grand jury acted reached the department of justice today, and were immediately laid before G. C. Todd, assistant to the attorney-general in charge of trust prosecutions and the enforcement of the Sherman law. He will look over the evidence closely and report to Attorney General McReynolds, who will decide whether it is sufficient to warrant prosecution. In the meantime warrants have been sworn out for the indicted men, though they will not be served pending a decision as to the merits of the grand jury's finding that the Sherman act was violated.

Although official comment upon the action of the grand jury was lacking today, it was understood that the department is doubtful if the anti-trust act is the proper resort in this case, and inclined to hold that the regulation of such a strike is a matter for the state authorities and the state courts. While they know that one argument made to the grand jury was that miners were conspiring to tie up interstate commerce, they are not inclined to believe that such a contention could be proved.

Map Engraver Wanted.

Secretary Jennings, of the civil service commission for the fifth district, announces an examination to be held in his offices in the federal building on January 5 to secure a copperplate map engraver for assignment to the geological survey at Washington. The pay ranges from $3 a day when actually employed to $1,600 a year.

CHEROKEE CLUB CLOSES ITS DOORS

Macon, Ga., December 8.—(Special.) The Cherokee club, Macon's oldest and most exclusive club, the members of which are the principal business men of the city, today filed a voluntary petition in bankruptcy in the United States district court.

The club suspended two weeks ago when it was seen that it was hopelessly involved. A number of suits have been filed in local courts to recover on goods purchased. In the petition filed today the liabilities of the club are placed at $8,000 and the assets at $4,000.

It is stated that the club may later be reorganized under another name. The membership, which formerly stood between two and three hundred, has dwindled to below one hundred.

HOUSEKEEPERS
Must be Watchful

For great efforts are being made in this vicinity to sell baking powders of inferior class, made from alum acids and lime phosphates, both undesirable to those who require high-grade cream of tartar baking powder to make clean and healthful food.

The official Government tests have shown Royal Baking Powder to be an absolutely pure and healthful grape cream of tartar baking powder, and care should be taken to prevent the substitution of any other brand in its place.

Royal Baking Powder costs only a fair price per pound, and is cheaper and better at its price than any other baking powder in the world.



Throw out a little hint about an OVERCOAT!

Great idea to have the wife buy you an Overcoat for Christmas, even if you are billed for it January 1. What's the odds—she will probably make a better selection than you would, anyway. **Overcoats** here are from America's best builders of Overgarments. Every style that goes to make this season the greatest in our history of Overcoat selling—

Men's and Young Men's Overcoats
$18——to——$75

Youths' Overcoats
$15——to——$40

Other Gifts for Men

A list that embraces every apparel nicety, necessity, requisite and novelty gifts for men, from 50c to $50.

You are cordially invited to make this store your shopping headquarters for your men-folk.

Eiseman Bros., Inc.
11-13-15-17 Whitehall
The South's Largest Clothing Store

Society

Reception at Driving Club To Physicians and Surgeons

A distinguished social event of next week will be the reception at the Piedmont Driving club on Tuesday evening, the 16th, in compliment to the Southern Surgical and Gynecological association, which convenes on December 16-18, at the Georgian Terrace.

The convention will assemble some of the most distinguished men in the medical profession in this country, and those of them will be accompanied by their wives.

To Bridal Party.

Mr. Fort Scott gave a beautiful dinner last night at the Capital City club in compliment to Miss Emily Winship and Mr. Hugh Scott, whose marriage takes place tonight.

Dinner followed the wedding rehearsal, and the guests included the bridal party and a few other guests: Miss Winship, Miss Elizabeth Brown of Pittsburg, Miss Ida Winship, Miss Frances Winship, Miss Caroline Muse, Miss Mignon McCarty, Mr. and Mrs. Milton Dargan, Jr., Messrs. Dugas McClesky, Arthur Clarke, Stuart Boyd, Dr. and Mrs. F. P. Scott, Mr. and Mrs. C. R. Winship, Mr. and Mrs. Howard Connally, of Tyler, Texas, Mr. and Mrs. Robert L. Meador, Mr. and Mrs. Hollins Randolph, Colonel and Mrs. Edward Brown, Dr. and Mrs. Hugh K. Walker, Mr. and Mrs. Robert Parker and Mr. and Mrs. A. Tichenor Monroe.

The table was set in the small dining room, and the decorations were an effective use of pink. The centerpiece was a basket of roses, ornate with tulle bows, the silver candlesticks had pink shades and the hand-painted place cards were pink roses.

Local Artists in Concert.

At St. Mark M. E. church, on Thursday evening, at 8:30 o'clock, Miss Edna E. Bartholomew, organist, and Mr. Frank Cundell, tenor, will give a concert, and the artistic favor in which both are held promises that the event will be a popular one.

They have prepared a program which is rich in the beauty of the classics, as well as the most interesting works of modern composers.

To Miss Gude.

Miss Nita Black will entertain at a small tea Tuesday afternoon, the 16th, in compliment to Miss Mary Gude.

Theater Party.

Mr. and Mrs. Harrison Jones gave a theater party last night, followed by supper at the Driving club, in compliment to Miss Mary Scott Ferguson, who is the attractive guest of Miss Lula Dean Jones.

The B. H. S. Xmas Dance.

The annual Christmas dance of the students of the Boys' high school will take place the evening of December 19, in Taft hall.

Frank Kempton and Morton Nicols are in charge of the arrangements.

House-Corker.

Mrs. Julia Adelaide House has issued invitations to the marriage of her daughter, Leila, to Mr. Paul Grattan Corker, on Monday afternoon, December 22, at 4 o'clock, St. Luke's Episcopal church, Atlanta.

Cole-Houchin.

The wedding of Miss Edda Annye Cole and Mr. Joshua Ridley Houchin will take place Wednesday afternoon, December 10, at Trinity church, at 5 o'clock.

Mrs. George W. Price will be her sister's matron of honor and Mr. W. A. Foster will be best man.

The bride will be given away by her brother-in-law, Mr. George W. Price, and the ceremony will be performed by Dr. Luke Johnson. Mr. Charles Sheldon will play the wedding music. Mr. Houchin and his bride will leave immediately for a trip south, and, on their return, will be at their home, 16 Peeples street, West End, after December 25.

For Miss Barnard.

Miss Ruth Boykin will entertain at bridge at her home in Ansley Park on Friday afternoon and again Saturday afternoon, in honor of Miss Christine Barnard, of San Francisco.

Butterflies Entertained.

Mrs. W. A. Moore entertained the "Butterflies" at bridge Thursday afternoon, inviting them to meet Mrs. C. D. Tuller, whose birthday it was.

Howell-Kenly.

Mr. and Mrs. Charles K. Howell, of Milledgeville, have announced the marriage of their daughter, Esther, to Mr. Glenn Wilkins Kenly, of Jacksonville, which took place Sunday, November 30, in the presence of only the family party.

Mr. and Mrs. Kenly have gone on a month's tour, including Baltimore, his former home, and eastern cities.

Dramatic Reading.

Chapter No. 7, of the Woman's guild, of All Saints' church, of which Mrs. W. T. Downman is president, will give a dramatic reading next Tuesday afternoon, the 16th, at the Hotel Winecoff, at 4 o'clock. Dr. W. W. Memminger will read and Mrs. John Hart will sing. Mr. Skibinsky will give selections on the violin, and Mrs. Walter Stanley, a brilliant pianist, will play.

As there will be no meeting of the Drama league that afternoon, it is hoped that there will be a large attendance at this entertainment. Admission, 26 cents.

Informal Recital

The younger pupils belonging to the private studio and Washington seminary classes of Mrs. Mary Craft Ward gave an informal piano playing test at the studio, in the Francis apartments, Saturday morning.

Following is a list of those participating in the program: Misses Helen Brown, Carrie Lou Brown, Florence Boykin, Janie Coleman, Nancy Coleman, Frances Conklin, Marion Dean, Dorothy Elyea, Mary Eleanor Fving, Gladys Griffin, Yeone Rankin, Evelyn Roberts, Eva Stewart, Marion Stone, Hattie Schuessler, Mildred Summerlyn, Winifred Testard, Charlotte Taylor, Mary Viley.

Tabernacle Bazar.

The ladies of the Tabernacle Baptist church will hold their annual bazar December 11 and 12 at 12 Forsyth street. Mrs. Stanfield is in charge. The public at large is invited.

Guessing Contest at Bazar.

Mr. Charles T. Hart, of 66 Whitehall street, who guessed 4,500 in the doll and outfit in the guessing contest at the United Daughters of the Confederacy bazar, held last week.

The beans were counted by Miss Mary Kingsbery at the Third National bank, and there were 4,267 beans in the jar.

The judges were Walter E. Christie, chief, city department of commerce and labor; Lucien Lamar Knight, comptroller state treasury, and C. Derry, assistant commissioner of commerce and labor.

Lester-Greene.

Mr. W. P. Lester announces the marriage of his daughter, Oma, to Mr. W. Clarence Greene, on Tuesday, December 2, 1913, Rev. P. F. Manning officiating.

Silver Tea.

The Ladies' Aid society of St. Philip's church, will give a silver tea this afternoon at the residence of Mr. Albert L. Dunn, 876 Ponce de Leon avenue, from 4 to 6 o'clock.

All friends are invited.

Flag Presentation.

The presentation of the Georgia state flag to Fulton county for the new courthouse by the Piedmont Continental chapter, Daughters of the American Revolution, will be made today at 11 o'clock, at the courthouse. An interesting program has been prepared for the occasion.

Mrs. Haverty's Luncheon.

Mrs. Clarence Haverty gave a beautiful luncheon yesterday in compliment to Miss Eula Jackson and Miss Margaret Tabor. After the luncheon the members of the debutante set.

The table decoration was a picturesque in American Beauty colors and lavender, the centerpiece a vase of American Beauties and lavender chrysanthemums. Small silver baskets, tied together with rose and lavender tulle, held the bonbons and at each end of the place cards were hand-painted designs.

Mrs. Haverty was gowned in orchid brocade and Mrs. Clarence Mervin Smith, wore a blue velvet gown.

Zachry-Frederick.

Hogansville, Ga., November 8.—(Special.)—A message of much interest to their many friends was that of Miss Martine Zachry to Mr. Allen Frederick, which took place Saturday evening at the home of Mr. and Mrs. Earnest Johnson.

The ceremony was performed by Rev. J. T. Robinson. The bride is the daughter of Mr. and Mrs. W. D. Zachry and is one of Hogansville's popular young ladies. The groom is a rising young business man.

Immediately after the ceremony they left for Atlanta and other points.

Invitation Recalled.

Mr. and Mrs. John E. Murphy have recalled the invitations to the supper at which they were to entertain Miss Jackson, Mr. Alsop, and their attendant on Thursday night, on account of Mrs. Murphy's illness with grip.

MEETINGS

The Uncle Remus Memorial association will hold a called meeting this morning at 10:30 in the assembly room of Carnegie library. All who are interested are invited to be present.

The Woman's Missionary society of St. Mark's church will meet at 2:30 p. m. today.

SOCIAL ITEMS

Mr. and Mrs. Russell Hopkins and children and Mrs. John R. Hopkins are at Palm Beach, Fla., where Mr. Hopkins is completing the building of his winter home, "Rivers Cottage." Later they will tour the east and west coasts in his private car.

***

Miss Rosalie Howell has arrived in the city after a tour of the world, and is the guest of Mr. and Mrs. Albert Howell, Jr., in the Ponce de Leon. She will spend Christmas in Tampa, Fla., with Mrs. E. R. Gunby.

***

Mrs. Thomas H. Miller and daughter, of Vladosta, are at the Majestic. Her son is convalescing at a sanitarium, and Mr. Miller has returned to Valdosta.

***

Mrs. W. L. Cosgrove has as her guests Miss Adam Taliaferro and Miss Van Dolsen, of Paris, France.

***

Mrs. Joseph M. Terrell is at the Georgian Terrace.

***

Mrs. Granville Pierce, of Memphis, is the guest this week of Mrs. Walter Middleton, on Tenth street.

***

Mr. and Mrs. J. C. McMichael have returned from New Orleans.

***

Mr. John Bribe is at home at the Georgian Terrace.

***

Miss Marion Wilkinson has returned to Valdosta.

***

Mr. and Mrs. Marion Smith have returned from the Bermudas, and are at home with Mrs. W. C. Rawson.

***

Miss Harrie Stockdell has returned to Cedartown after spending the week-end with Mrs. C. A. Wood at the Georgian Terrace.

***

Mrs. Maud Starr, of Live Oak, Fla., who has been the guest of her sister, Mrs. R. T. Morgan, on Gordon street, has gone to Tifton to spend a few days.

***

Miss Lucy Woodward returned to the city Friday after several months' absence in Florida.

***

Miss Evelyn Dorsey, of Gnellka, is the guest of Mrs. Charles Banks.

***

Mr. Cater Woolford is in south Georgia on a hunting trip.

***

Mrs. J. M. Wilkinson, of Valdosta, is the guest of her daughter, Mrs. Hugh Dorsey.

***

Mr. and Mrs. Clark Howell will return from New York Friday.

***

Mrs. Forrest Adair, Jr., will return on December 20 from Charleston.

***

Mrs. J. C. Hunter left yesterday for a ten days' visit with Mrs. Barrett Phinlay, in Athens.

***

Mrs. Robert Yancey, of New York, who has been the guest of Mrs. Joseph Maine for two weeks, will sail for own March, where she will be for a few days before going to Rome, where she will spend the Christmas holidays with Colonel and Mrs. Hamilton Yancey.

***

Miss Marie Dinkins will return from Cherry Chase on December 19 for the holidays.

***

Misses Effie and Margaret McHan, of Hilliay, Ga., have gone to Los Angeles, Cal., to spend the winter.

***

Miss Pauline Benson, formerly librarian at the North Augusta library, has accepted a position at Carnegie library, Atlanta, and arrives this week. She is a niece of Mrs. Clement C. Cary, on Highland avenue.

***

Mrs. Hagan has returned to her home in Richmond, Va., after a visit to Miss Marie Ridley.

MONOPOLY GRIPS ELECTRICAL WORK

Continued From Page One.

of the charge and allegations he made in the telegram.

Sends Copy of Letter.

Moran also forwarded to City Electrician Thurmond a copy of Peters' letter and his reply.

Mr. Moore testified that he knew Peters in Memphis. He said that he had a good reputation. The witness admitted that he was not an electrician.

Turner's attorney also brought out the fact during the examination that Attorney Chambers represents the National Metal Moulding company, a corporation which is engaging extensively in business in Atlanta.

At the beginning of the hearing Chairman Hardy explained to the committee that Chief W. B. Cummings, of the fire department, had been excused from serving on the committee. The excuse was given that Chief Cummings being the head of the fire department, could not be made to serve. Captain R. M. Clayton, who is also a member of the committee, was excused for the same reason. Joel Hurt, owner of the Hurt building, informed the committee that inasmuch as he was a party at interest it was his desire to get the benefit of the service of Captain Clayton and Chief Cummings. City Attorney Mayson ruled that it was within the power of the committee to excuse both members and that council could approve or disapprove the excusals.

Sam D. Woodward, an electrical contractor, admitted that he contributed $25 to Turner's campaign fund, but he denied that as a member of the association he ever gave money to assist Turner in any financial troubles. He said that he gave the $25 before the election. He also testified that he voted for Turner in the election.

Contributed for Something.

Hunter Hague told the committee that he had a faint recollection of contributing money to a fund to purchase something for Turner. He said that it was his belief that the money went to the purchase of a watch. He said that the gift was inspired by friendship and brotherly love.

He said that the association frequently gave luncheons to various persons.

J. E. Sailens said that he had heard that a luncheon was given by the association as a compliment to Turner. He admitted on cross-examination that the association gave luncheons to others. He said that the association once gave a luncheon to Senator Hoke Smith.

The investigation will be resumed at 3 o'clock Thursday afternoon.

COTTON WAREHOUSE IN METTER, GA., BURNS

Metter, Ga., December 8.—Fire here this morning destroyed a warehouse and 250 bales of cotton. About half of the cotton was owned by farmers. None of it was saved. The warehouse was valued at $10,000. Insurance will cover the losses.

Bealer at Bessie Tift.

Forsyth, Ga., December 8.—(Special.) Bessie Tift college and Forsyth people enjoyed a rare treat in the lecture, "The Georgia Darky," by Rev. Alex W. Bealer. This is one of the most popular of Mr. Bealer's lectures, having been given in many of the southern states. Mr. Bealer was at one time a trustee of the college, his wife is an alumna of the institution and his daughter is now a student there.

Ferris Named Receiver.

Judge Newman, of the United States court, yesterday named H. A. Ferris, with offices in the Rhodes building, receiver for P. M. Stilmoff, of Atlanta, merchant, engaged in business at 46 West Mitchell street, against whom involuntary proceedings in bankruptcy were filed last week by foreign creditors. The petitioning creditors assert that their debtor carries a stock valued at $4,000, which should be protected by a receiver, with instructions to insure and conserve the stock.

XMAS ENTERTAINMENT FOR CHILDREN OF POOR

Woman's Club Matures Plans to Give Little Ones a Good Time on Monday, Dec. 22.

Plans were matured yesterday afternoon at the meeting of the Atlanta Woman's club for a Christmas entertainment for the poor children of the city, to be held at the clubhouse on Baker street on Monday afternoon, December 22. Mrs. Irvine Thomas is chairman of the committee in charge.

Mrs. A. P. Coles, president of the club, announced that this celebration would take place at the next regular meeting of the club—Monday afternoon, December 22. There will be a beautiful tree for the children, with appropriate gifts, and Santa Claus will be on hand to entertain the young people, and their parents. Mrs. Coles urged all those present to send gifts and other contributions to the clubhouse or to her personally on or before December 22, and said that the line of march from the Georgian Terrace to the clubhouse would be decided upon by the Associated Charities and other good sources.

The meeting of the club Monday afternoon was in the hands of the arts and crafts department, of which Miss Virginia Woolley is chairman, and a very delightful program was given after the usual business session. Miss Woolley invited a number of specialists in various branches of art to give short talks, and the studio side of their respective work.

Miss Lucy Stanton, of Athens, gave a charming talk on pottery, using miniature painting, exhibiting some beautiful examples of her work. Miss Lula Ross discussed landscape painting briefly, and pointed out Georgia scenes and some pictures done near Rome, Italy.

Illustration was ably discussed by Mrs. Wilbur Kurtz, who told how artists in this branch specialized, citing Abby and Howard Pyle as a notable example of the revolutionary period. He displayed several splendid samples of his own work. Mr. Marc Sheridan discussed interior decorating, using the Atlanta theater to illustrate the points he wished to emphasize. Mr. Thurston Hatcher told of modern methods of photography, and how the impressionistic school was gaining ground in this branch. Crafts was handled by Miss Marie Haines, who discussed the different methods of making pottery, and showed a charming variety of her own make. At the conclusion of the talks there was an impromptu art exhibit on the platform.

The afternoon's program prior to the art session included an interesting paper on current events by Mrs. R. C. Clement, who gave an outline of the recent dramatization of Longfellow's "Evangeline," as presented at the Park theater.

The club decided to take an active part in selling Red Cross stamps for the anti-tuberculosis society, and took December 19 as its day.

Mrs. Coles announced that Mrs. W. S. Selkirk, chairman of the literature committee, would give a series of lectures on dramatic art and kindred subjects for the club beginning in January. The dates will be announced later. At the conclusion of the meeting Mrs. Blackburn, of Illinois, was introduced and gave a short talk on the work done by the club women of her state.

LIQUOR ADS BARRED TO TEXAS PAPERS IN DRY TERRITORY

Austin, Texas, December 8.—An opinion that Texas newspapers are prohibited from carrying liquor advertisements in territory where prohibition is rendered today by the attorney general's department.

APPLICATION FOR BAIL MADE BY HARRY THAW

Concord, N. H., December 8.—Harry K. Thaw, who is resisting efforts to extradite him to New York on charges of conspiracy in connection with his escape from Matteawan, applied for bail today. His petition will be heard tomorrow by Judge Aldrich, in the United States court. William T. Jerome, who is in charge of New York's case, and his local assistant, Bernard Jacobs, will appear in opposition.

Thaw is at present in the custody of United States Marshal Nute and Sheriff Drew, of Coos county, pending the decision on his appeal for a writ of habeas corpus.

WILL GIVE BANQUET TO HONOR ADAMSON

Alfred Newell and William Hurd Hillyer Appointed to Represent Atlanta.

Robert Adamson, former Atlantan, once city editor of The Constitution, who during the recent campaign for mayor of New York had entire charge of the finishing who elected John Purroy Mitchel by an overwhelming vote, will be signally honored on December 15 when representative men of the state and the nation will give him a $15,000 banquet at the Waldorf-Astoria.

Atlanta will be represented at the banquet by the special request of Secretary David Ferguson, of the executive committee in charge of the banquet. In a letter to President Wilmer L. Moore, of the Atlanta Chamber of Commerce, Secretary Ferguson asked that Atlanta be represented. President Moore appointed Alfred C. Newell and William Hurd Hillyer, both of whom have stated that they will attend.

Among the speakers will be Secretary McAdoo, of the United States treasury department, Mayor Mitchel, Mayor-elect Mitchel, Comptroller Prendergast, Borough President McAneny and probably District Attorney Whitman. Colonel Adamson as a presiding officer, will be toastmaster.

MEMORY OF GAILLARD HONORED BY CONGRESS

Washington, December 8.—Resolutions in commemoration of the public services of the late Colonel David Dubose Gaillard, who was one of the builders of the Panama canal, were passed by the senate today immediately on being received from the house at which they were acted upon Saturday.

Bills were pending in both houses at the time of Colonel Gaillard's death to elevate him to a brigadier generalship in recognition of his work in connection with the construction of the Panama canal. Senator Hoke Smith today introduced a bill to provide a pension of $200 a month for Mrs. Gaillard.

With the approval of President Wilson, Congressman Adamson introduced today a resolution providing for the payment of a year's salary to the widow of Colonel Gaillard.

Colonel Gaillard's salary as a member of the canal commission was $14,000 a year, and there is small doubt that congress will pass speedily the Adamson resolution in recognition of the army engineer's service in the canal.

Colonel Gaillard was a South Carolinian.

Dr. Ogden at Athens.

Athens, Ga., December 8.—(Special.) Dr. R. M. Ogden, dean of the school of education at the University of Tennessee, was a guest of the University of Georgia faculty yesterday. He is making a short circuit or visitation of the Southern colleges and universities in the interest of the meeting of the National association for the Advancement of Science, to be held in Atlanta during the coming holidays.

Swift & Co.'s sales of Fresh Beef in Atlanta for the week ending Saturday, December 6, averaged 10.08 cents per pound.—(adv.)

Oil Mills Quit Ginning.

Austin, Texas, December 8.—The ginning of cotton in Texas will cease, it was announced here today, having agreed to discontinue ginning of cotton pending the posting of prices on cotton seed. This action was consummated with the filing of Attorney General B. F. Looney that these practices violated state anti-trust laws.

LIVE CHEAPER—CUT YOUR MEAT BILL DOWN

You can cut down your meat bill two-thirds and get more nutritious food by eating Faust Macaroni. A 10c package of Faust Macaroni contains as much nutrition as 4 lbs. of beef—ask your doctor.

Faust Macaroni is extremely rich in gluten, the bone, muscle and flesh builder. It is made from Durum wheat, the high protein cereal.

Delicious, too. You can serve Faust Macaroni a hundred different ways to delight the palate. Write for free recipe book showing how. In air-tight, moisture-proof packages, 5 and 10 cents.

MAULL BROS.
St. Louis, Mo.

WASH AT THE CAPITAL CITY
Coats in Winter Time
Absorb Winter Smoke
The Capital City
will take it out
Send in the smoky coat and see a clean one come back.
PHONE M-1050

To improve your hair, try this treatment

If there is any condition of your hair you want to improve, you must first improve the health of your scalp.

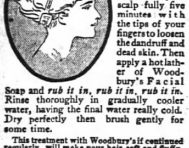

To keep the scalp healthy and active, shampoo regularly in the following way: Rub your scalp fully five minutes with the tips of your fingers to loosen the dandruff and dead skin. Then apply a hot lather of Woodbury's Facial Soap, which is the attractive guest of Miss Lula Dean Jones.

Soap and rub it in, rub it in, rub it in. Rinse thoroughly in gradually cooler water, having the final water really cold. Dry perfectly then brush gently for some time.

This treatment with Woodbury's if continued regularly, will make your hair soft and fluffy, and give it the gloss and glint so much admired. Try it tonight—see what a delightful feeling it gives your scalp.

Woodbury's Facial Soap

For sale by dealers everywhere

For 4c, we will send a sample cake. For 25c, samples of Woodbury's Facial Soap, Cream and Powder. Address: Andrew Jergens Co., Dept. 9108 Spring Grove Avenue, Cincinnati, Ohio.

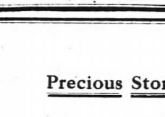

Precious Stones In Platinum

Platinum, harder, rarer than gold, softly white in color with a velvety texture, is the ideal setting for the Diamond, King of Jewels.

The richest diamond or the fairest pearl can have their brilliance or lustre dimmed by unskillful settings. The Haynes Jewelers are craftsmen of wonderful ability. They are artists in conception and production. All the last summer and through the autumn they worked with rare achievement setting stones for the Southland's Christmas as we sent them home from the treasure houses of Europe. Now we exhibit, in the handsomest store in Dixie, the finest and most exquisite collection of jewelry ever gathered this side of New York.

The holidays approach. Selection of presents must soon be made. The time and expense of a trip to New York is unnecessary. See our collection of Jewels.

Eugene V. Haynes Co.
49 WHITEHALL ST.

Flowers and Plants For the Holidays

We are already booking orders for cut flowers, bouquets, baskets, potted plants, ferns, holly, for Christmas gifts and decorations.

Special attention is being given to out-of-town orders, which are coming from all parts of the south.

Call or write today for prices and full information.

Phones Ivy 105 and Ivy 106

Dahl's FLORIST

We Refer You to Our Patrons

ATLANTA'S LEADING FLORIST

It is Not Too Late

to have your order for Engraved Cards or Stationery executed by J. P. Stevens Engraving Co., Atlanta.

A magnificent, new five-story plant, has greatly increased their facilities which enable them to fill orders promptly up to the last minute.

The New Necklaces

Just as little or as much as you would pay—that defines the prices of our Necklaces.

But even the inexpensive line is good material, handled with taste and the idea of service as well as beauty.

As for platinum and diamonds, it is wonderful what the makers of Necklaces have done for us at the prices we sell them for.

Davis & Freeman
Jewelers 47 Whitehall Street

The Science of Health Is FOOD



Take NUXCARA and eat, get well, strong and happy. Send for the NUXCARA book, a scientific treatise on digestion, full of testimonials from those who know. Cut out the guarantee, take it to your druggist and ask him if he stands behind it. NUXCARA COMPANY stands behind him, and behind NUXCARA. Five years' research studying stomach troubles and ten years testing the remedy, with the result that everyone who takes it gets well and strong.

TAKE NUXCARA---EAT ANYTHING

Price $1.00 Per Bottle, Six Bottles $5.00

For Sale by

EDMONDSON DRUG CO., 11 N. Broad St., 106 N. Pryor St.
COURSEY & MUNN, 29 Marietta St.
LAMAR & RANKIN DRUG CO., Wholesale Distributors

NUXCARA COMPANY, Atlanta, Ga.

ROBERT L. COLDING SPEAKS TO MASONS

Prominent Savannah Lawyer, Grand Master of Georgia Masons, Will Address Gate City Lodge Tonight.

Robert L. Colding, one of the most prominent lawyers of Savannah, grand master of the Masons of Georgia, will address Gate City lodge at the Masonic temple tonight.

Mr. Colding is one of the most distinguished Masons in the south, and the fact that he is an attorney is due to his Masonic affiliations. A prominent lawyer heard him make an address before a Masonic lodge some years ago, and was so impressed that he made inquiry as to the business of the young man. When he learned that he was a young clerk in meager circumstances he informed him that a man of such presence and gift of language should study law. The advice was taken and Mr. Colding's success was immediate.

Entertain Grand Officers.

The occasion of Mr. Colding's address tonight will be an entertainment of the grand lodge of Georgia.

The lodge will be opened at 3:30 p. m. and the first two sections of the Master Mason degree will be conferred, after which a recess will be taken for supper.

The lodge will again be convened at 7:30 p. m., when the regular business session will be held and the grand officers introduced with the proper honors.

The third section of the master's degree will then be conferred.

During the rendition of the degree an attractive musical program will be rendered. Refreshments will be served in the banquet hall at the conclusion of the ceremonies.

Grand Officers Present.

The grand officers who will be present are: Robert L. Colding, grand master; N. H. Ballard, deputy grand master; Frank O. Miller, senior grand warden; W. G. England, junior grand warden; John R. Wilkinson,* senior grand deacon; Frank F. Baker, grand marshall; D. L. Patterson, first grand steward; George H. Fields, second grand steward.

It is an unusual event for the grand officers to be assembled together at an occasion like this, as they are called together officially only once annually, at the meeting of the grand lodge, which occurs in October of each year. On account of this fact, not only the Masons of Gate City lodge, but of the entire city and section, are looking forward to this occasion with an unusual degree of pleasurable anticipation.

ADDRESSES MASONS.

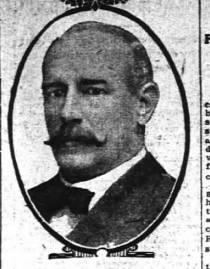

ROBERT L. COLDING, Grand master of Masons in Georgia, who will deliver an address to Gate City lodge tonight.

CHILDREN WILL HEAR ELLERY'S BAND FREE

Colonel W. L. Peel Completes Arrangements With the Board of Education.

Colonel W. L. Peel, president of the Atlanta Music Festival association, has just completed arrangements with the board of education whereby all of the public school children of the city will be given opportunity to hear Ellery's Royal Italian band free of charge.

This famous band will appear here in a series of concerts at the auditorium, beginning Friday of this week and extending through December 19, and it is all arranged that the public school children of Atlanta will be admitted free to the matinees Monday, Tuesday and Wednesday and the children of the negro schools will be admitted free to the Thursday matinee.

Tickets for the whole series of concerts for the general public will be on sale at the Auditorium box office throughout the entire engagement. The Ellery band is pre-eminent in its sphere and its appearance in Atlanta will mean much in the way of musical development and uplift of the community.

CHILDREN SELL SEALS FOR OPEN AIR SCHOOL

Consent of Education Board Received for Little Ones to Take Part in Campaign.

Atlanta school children will again sell Red Cross Christmas seals, the consent of the board of education having been given for a repetition of the experiment of last year, when children in the public schools sold considerably more than $1,000 worth of them.

When the subject was broached to the school authorities last year to permit the children to sell these stamps, they consented with the understanding that the fund thus arising should be applied to the establishment of an open air school.

Ready acquiescence was given to this plan by those interested. The Mothers' congress and the Anti-Tuberculosis association have both been strong advocates of establishing the open air school, and have co-operated in every way possible to bring this about. Mrs. J. Wade Conkling, chairman of the open air committee of the Anti-Tuberculosis association, has had direct charge of this branch of the work among the school children, and she will again give it her attention this year.

80-YEAR-OLD MAN GETS YEAR'S TERM AT PRISON FARM

Valdosta, Ga., December 8.—(Special.)—Dr. L. B. Beauchamp, a well-known veterinary surgeon, nearly 80 years old, was today found guilty of violating the prohibition law and sentenced by Judge Cranford, of the city court, to one year on the state farm at Milledgeville.

An indictment against Mrs. Beauchamp was not pressed. Dr. Beauchamp has several times been before the courts on the charge of selling whisky, but was always acquitted.

Henry Bryant, charged with selling whisky, was also convicted today and fined $200 or twelve months.

Ware Superior Court.

Waycross, Ga., December 8.—(Special.)—Ware superior court started work on the criminal docket today and will probably remain in session the remainder of the week. Indications point to the trial of a number of interesting cases. The grand jury resumed work also this morning, and may yet return indictments that will cause a sensation in the city, as was predicted last week.

IF MISSISSIPPI CAN WHY NOT GEORGIA, TOO?

Former Won Two Firsts at Chicago Live Stock Show, Reports Bahnsen.

"So long as the state of Mississippi can carry off the first prize for the best Hereford bull and for the best steer at the International live stock show, there is no reason why Georgia also should not excel in stock raising," declared Dr. Peter F. Bahnsen, state veterinarian, yesterday on his return from his trip to the big show in Chicago last week.

Dr. Bahnsen said that the show was about the best exhibit of live stock he had ever seen, there having been thousands of exhibits of horses, cattle, sheep and hogs from all parts of this country and Canada, as well as from England and France. Continuing, he said:

"I naturally felt rather ashamed that Georgia should not have been represented at all. Our farmers have not yet awakened themselves to the great opportunities afforded by the section for stock raising. I know of no reason why Georgia should not raise just as good beef cattle as the states of the middle west, for as soon as we can rid ourselves of the cattle tick.

"It is impossible for any section that is infected by the tick to raise beef cattle. In time, however, and with the co-operation of cattle owners with the government experts and with the state department, there should be no trouble in ridding Georgia entirely of the tick.

"When I saw Mississippi, a state which is also in the tick-infested region, carry off two of the first prizes, I felt that Georgia might do the same thing, and that she ought to. I hope to make a try at it. There is no section of the country which is better adapted to cattle raising than our southern section."

BILLY SPARKS, PIONEER, DIES IN A SANITARIUM

W. C. Sparks, pioneer Atlantan, who came from Kentucky, his native state, during the last days of the war before the north and the south, died yesterday morning at a local sanitarium, whither he had been taken last Friday from his apartments on East Fair street.

It was during the sixties that Billy Sparks, as his friends called him, came to Atlanta, along with refugees from Sherman's advance, and here he had been since. Until a few years ago he was engaged with the Tye meal and produce house on Whitehall street, at Trinity. During that time he was an active worker in every way for Atlanta's interest. Military life appealed to him, and for a long time he was an active member of the Gate City Guard, Atlanta's oldest military company.



W. C. SPARKS, Pioneer who died in sanitarium on Monday morning.

When the Gate City Guard, under command of Captain Burke, made a peaceful tour of the north in 1879 Billy Sparks was along, wearing a lieutenant's uniform.

Billy Sparks was a member of Atlanta's old volunteer fire department, being one of the charter members of Tallulah, No. 2, the third fire engine company organized in Atlanta.

When baseball was yet in its infancy, comparatively, Billy Sparks was a live factor in its interest and was a member of one of Atlanta's best amateur teams, on whose roster appeared the names of some prominent citizens.

The funeral will take place Tuesday afternoon at 2:30 o'clock at the First Christian church. Pallbearers have been asked to meet at 2 o'clock at Poole's chapel. Interment will be at Oakland.

ATLANTA MAN GETS LOITERING SENTENCE

Louie Carter Must Serve Forty Days in Macon Stockade.

Macon, Ga., December 8.—(Special.) Louie Carter, of Atlanta, a young man 20 years of age, was sentenced to serve a term of forty days on the stockade this morning on a charge of loitering.

Carter has been in Macon for two or three weeks, claiming to be here for the purpose of organizing the local motion picture machine men into a union. He did not receive much encouragement and for several days had simply been hanging about doing nothing. He was taken in custody today by the police and it is understood that other charges may be made against him before his term on the stockade expires.

FULL PARDON IS ASKED THO' HE NEVER SERVED

Chicago, December 8.—Chief Justice Theodore Brentano, of the criminal court, today said that he had written to Governor Dunne asking that a full pardon be granted to Joshua Tedford, superintendent of a downtown Chicago clothing store and of whom it was recently discovered that he never had served a sentence passed upon him a number of years ago when he was found guilty of obstructing justice.

Tedford has been in the criminal court building almost daily in the performance of his duties, said Justice Brentano. "There can be no doubt that he never attempted to evade court officers. Society has gained all the ends it had to serve and he is entitled to a pardon."



Costs Less Bakes Better
CALUMET
BAKING POWDER

ECONOMY—that's one thing you are looking for in these days of high living cost—Calumet insures a wonderful saving in your baking. But it does more. It insures wholesome food, tasty food—uniformly raised food.

Calumet is made right—to sell right—to bake right. Ask one of the millions of women who use it—or ask your grocer.

RECEIVED HIGHEST AWARDS
World's Pure Food Exposition, Chicago, Ill.
Paris Exposition, France, March, 1912.

You don't save money when you buy cheap or big-can baking powder. Don't be misled. Buy Calumet. It's more economical—more wholesome—gives best results. Calumet is far superior to sour milk and soda.

Night School at Georgia Tech
WINTER TERM BEGINS DECEMBER 10th
Registration December 8-9-10-11, Inclusive
Courses in Architecture, Mechanical Drawing, Electrical Engineering, Woodwork, Carpentry, and Joinery, Foundry Practice, Machine Shop, Mechanical Engineering, Mathematics, Chemistry, English.
This Night School is a regular Department of Ga. Tech
Contingent Fee $5 Per Term, TUITION FREE
For further information write J. N. G. Nesbit

STATEMENT OF THE CONDITION OF THE
Colonial Trust Company
located at Atlanta, Ga., at the close of business December 3, 1913.

RESOURCES.		LIABILITIES.	
Demand Loans	$ 105.00	Capital Stock Paid in	$115,500.00
Time Loans	155,510.39	Undivided Profits, less Current Expenses, Interest and Taxes Paid	19,481.26
Furniture and Fixtures	1,585.78	Individual Deposits Subject to Check	21,063.74
Due from Banks and Bankers in this State	7,127.65	Savings Deposits	1,078.82
Due from Banks and Bankers in other States	5,182.84	Bills Payable, including Time Certificates Representing Borrowed Money	10,000.00
Currency	$406.00	Other Liabilities	99.50
Gold	25.00	Balance due on Loans	2,570.00
Silver, Nickels, etc.	73.26	Reserved for Taxes	550.00
Cash Items	218.40— 932.66		
Total	$170,446.32	Total	$170,446.32

STATE OF GEORGIA, FULTON CUNTY—Before me came H. G. Graddy, secretary of Colonial Trust Company, who, being duly sworn, says that the above and foregoing statement is a true condition of said Bank, as shown by the books of file in said Bank. H. G. GRADDY.
Sworn to and subscribed before me, this 8th day of December, 1913.
LEE G. WILLIAMS,
Notary Public, Fulton County, Georgia.

Terminal District

Auction Dec. 12, 10 A. M.

This map as published by the Georgian shows clearer than words the "Reason Why" for the Stock's development and the Southern and A. B. & A. Terminals, the shippers must acknowledge these tremendous values.

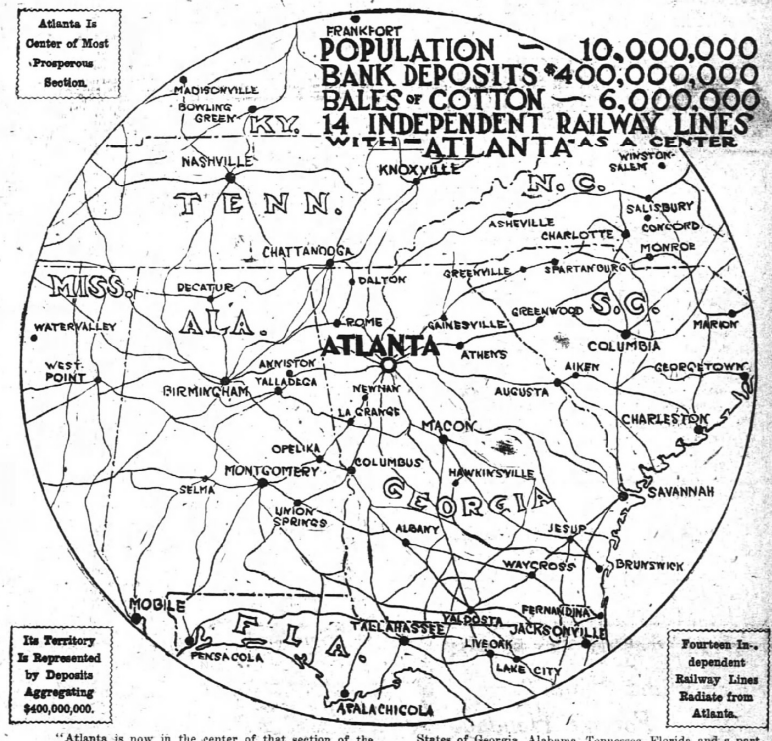

"Atlanta is now in the center of that section of the United States which is generally conceded today to be more prosperous than any other section of the country. The city is growing rapidly. Bank clearings have increased 400 per cent in the past ten years. The deposits have increased very largely.

"By drawing a radius of 300 miles around Atlanta, which is a reasonable distance, figuring on the time required for mail to leave one city after the close of business to arrive in the regional reserve city by the opening of business the following morning, such a circle will include the States of Georgia, Alabama, Tennessee, Florida and a part of Mississippi.

"In that circle is a population of 10,000,000 people. It takes in a section growing 6,500,000 bales of cotton, with approximately $400,000,000 deposits. Atlanta, by virtue of having fourteen independent lines of railways radiating from it to practically every point of the compass, becomes the logical center for the business of that section in respect to the establishment of the proposed regional bank."—Former Mayor Robert F. Maddox in interview in New York.

For Information Call or See
EDWIN P. ANSLEY
FORREST & GEORGE ADAIR

Head-Work Wins

But mental activity is dependent for its success-making results, upon the way both body and brain cells are fed.

Right feeding isn't a matter of quantity—most persons actually eat too much. But the selection of the right kind of food helps wonderfully to make men and women active and successful.

The fact is, some every-day articles of food are so lacking in certain food values as to make their common use more or less a menace to physical and mental well-being. (Constipation and a run-down physical condition are readily traced to this lack.)

Particularly is this true of food made from white flour, which is robbed of most of the mineral phosphates of the grain when the bran-coat is thrown out in the milling process. Scientists have long recognized this menace to health, and many people are waking up to it.

Grape-Nuts
FOOD

made from the whole wheat and malted barley, retains the mineral phosphates, as well as all other nutritive values of the grains. Grape-Nuts, as the cereal part of one's diet, perfectly supplies what white flour foods lack.

Grape-Nuts is long baked, most easily digested, and is ready-to-eat direct from the package—fresh, crisp and delicious.

"There's a Reason" for Grape-Nuts

Sold by grocers everywhere.

All the SPORTS of the day

Edited by DICK JEMISON

Bob McWhorter Is Picked On All-American Eleven

Bob McWhorter, captain and halfback star of the University of Georgia football team, has been given a place on an all-American eleven.

Parke H. Davis, Princeton's representative on the football rules committee, gives Bob the position of halfback on a pick that he made for the New York Herald of Sunday.

In speaking of McWhorter in his pick, Mr. Davis says, in part: "To northern enthusiasts McWhorter comes as a stranger, but not so in the south, where he is known as the Ty Cobb of football, a back field player the game has known in years."

Kirke Newell, the Auburn captain, also comes in for honorable mention by Davis in his team.

In picking his team Mr. Davis adopted different tactics than usual, setting no limits the pick to one man from each team, believing that this is fairer.

Here is his pick:

Ends—Merrilat (Army); Wagner (Pittsburgh).

Tackles—Ballin (Princeton), Pontius (Michigan).

Guards—Talman (Rutgers), Brown (Navy).

Center—Marting (Yale).

Quarterback—Hinkey (Colgate).

Halfs—Guyon (Carlisle), McWhorter (Georgia).

Full—Brickley (Harvard).

WALTER NEWMAN WINS ROAD JAUNT

B. H. S. Boy First in Prep School Cross-Country---B. H. S. Wins the Team Trophy Also.

Walter Newman, running for Boys' high school, won the annual Prep Cross-Country run which was held Monday afternoon.

Newman's time was 20 minutes flat and was remarkably good time for the course.

Dodge, of Marist college, finished second in 21 minutes, and Gross, of high school, was third.

Boys' high was the first team to finish five men and thereby wins the team cup.

Newman's time for this race is 1 minutes and seconds less than he made by Fowler last year, but the course this year, not only being 78-100 miles longer, was a more rugged course to run than the one last year.

At the turn, at the Fourteenth street, Newman was leading the bunch and held the lead until the end. He was running strong at the finish and could easily have gone farther. Newman is a member of the Tres Moutarde club, which won the team cup in the recent Atlanta Athletic club road race.

The officials of the race were: Finishing judges, W. F. Dykes, Joe Bean and J. W. Gardner; starter, J. W. Gardner; timer, L. L. Smoot.

CHATTANOOGA TO STAGE ALL-STAR GAME XMAS

Chattanooga, Tenn., December 8.—(Special.)—Chattanooga will stage another all-star football game this Christmas. But the players in this all-star game will be men who are still in school and who expect to play again next season.

Gene Patten, Talley Johnson, Cushman and Satcher, all Georgia Tech; Chattanooga boys, will carry the bulk of the interest at the game. Vanderbilt, Sewanee and Auburn will furnish some of the men in the game.

The all-star game last Christmas was such a success that local fans wanted one arranged for this year, too.

CONTESTS ARE GOOD IN SOUTHERN TRIALS

Montgomery, Ala., December 8.—The first day's sport of the sixth annual contests of the Southern Field Trials' club today at Letohatchie proved to be the best in the history of the club by far, because of the nipping weather and the plentifulness of birds. The contests today were the eliminations for the Derby, those dogs remaining with their pairs, for the contests for tomorrow being as follows:

Happy Medium Jim with Big Six; Willie J. with Frank's Rambler; Lady Mohawk Whitestone with George's Clansman with Miss Hattie.

Tonight the annual meeting of the club was held in this city, and the following officers for the ensuing year were elected: J. Kirk Jackson, Montgomery, president; Leo H. Harris, Letohatchie; H. W. Parrish, W. A. Blount, Jr., vice presidents; E. B. Joseph, Montgomery, treasurer; John H. Wallace, Jr., Montgomery, secretary; A. G. Spaulding, governor, secretary, and the following board of directors: Dr. R. S. Chapman, F. M. Deiffenreid, A. G. Sage, W. S. Graves, R. F. Ligon and Mark S. Brainard.

BELGIUM AUTO RACER KILLED WHILE HUNTING

Brussels, Belgium, December 8.—Camille Jenatzy, the Belgium automobile racing pilot, was accidentally killed in a forest near here today by the editor of Brussels newspaper. Both were members of a hunting party on the game preserve of a wealthy friend.

Jenatzy had been racing since 1898, when he won the international cup race in Ireland. He took part in the Vanderbilt cup race in October, 1905, but did not finish. In the Vanderbilt race of 1906 he finished fifth.

Busch Leads Indians.

Carlisle, Pa., December 8.—Elmer E. Busch, right guard, has been named captain of the 1914 Carlisle football team.

RESINOL MAKES ECZEMA VANISH

Stops Itching and Burning Instantly.

There is immediate relief for skins itching, burning and disfigured by eczema, rash, worms, or other torment, as soon as Resinol Ointment (60c and $1.00) and Resinol Soap (25c) touch the skin clear and healthy.

You need never hesitate to use Resinol. It is a doctor's prescription, that has been used by other help Trials' for years in the treatment of all sorts of skin affections. It contains absolutely nothing that could injure the tenderest skin. Practically every druggists sells Resinol Ointment (60c and $1.00), and Resinol Soap (25c). For trial free, write to Dept. 24-R, Resinol, Baltimore, Md. Avoid so-called "substitutes" for Resinol, they are often of little use and even injurious.

MANY CLUBS WILL BID FOR TINKER'S SERVICES

Cincinnati Manager to Be Put on Block at National League Meeting Today.

New York, December 8.—President Herrmann has notified several National league club owners who are eager to obtain the services of Joe Tinker that he will be ready to consider offers until the league meeting here tomorrow.

It is reported that the Giants intend to compete with the Brooklyn Cubs and Pirates for the release of Tinker. The Reds need a first-class shortstop, a catcher and a pitcher. The Giants probably would be willing to trade Fletcher or Shafer, together with Arthur Wilson and one of the young hurlers, for the former manager of the Reds. It is believed that Herrmann's letter will cable McGraw as soon as the former manager is heard from in Japan, and then will receive instructions as to what offer can be made for Tinker.

The Brooklyn club, it is understood, is willing to pay a big price for Tinker if Herrmann will sell him outright. If not, Manager Robinson will offer several players in exchange. It is believed that Herrmann can have Artie Nelson, Collins, McCarty and a cash bonus for Tinker.

President Baker, of the Phillies, will hold a confab with Manager Dooin today or tomorrow with the idea of making a big deal. Either Tinker may be included in the offer, as he is anxious to become a manager. Evers has exchanged several cable messages with C. Murphy, of the Cubs, and will come here prepared to offer Evers and Richie and Bridwell for Tinker. If Herrmann doesn't want Bridwell, Evers will let Red Corridon go instead.

Fred Clarke, of the Pirates, it is understood, will hand over Wilson, Dolan, Butler and Cooper, the young pitcher, if the Reds owner is agreeable. In short, Herrmann is in for a busy week.

BASEBALL MAGNATES GATHER IN NEW YORK

Demands of Players Will Furnish Discussion for the National League.

New York, December 8.—Baseball magnates, players and writers from many cities, gathered here today to attend the annual meetings that will continue until Wednesday or later.

The national league will hold its annual session this afternoon, and tomorrow the National league and owners will convene and Governor John K. Tener, of Pennsylvania, in all probability, will be elected president for a four-year term.

Consideration of the demands of the players as presented through their fraternity by David Fultz, their president, will furnish lively discussion for the national league today, when international league took up the demands of the players. Magnates regard them generally as objectionable and deferred action, announcing that it would wait upon action by the national baseball commission and the National association of Professional Baseball Clubs.

International league officials formally awarded the 1913 championship pennant to Newark. The next season will open on April 15.

The league discussed, but took no action on, the proposition that an interleague post-season series be arranged with the American association.

The Montreal club purchased Boyle, third baseman from Louisville.

The American league got into the baseball limelight with the announcement by the New York club that Jack Knight had been sold to Toledo, of the American association. The price was not mentioned. Knight has been in and out of the major leagues several times. Manager Frank Chance bought him from the Jersey City team to play first after Hal Chase was traded to the Chicago White Sox.

John Grum Dead.

Pittsfield, Mass., December 8.—John J. Grum, aged 76, a member of the Eckford baseball team, of Brooklyn, which won the championship of the country in 1861 and 1865, died today after a short illness. He was a native of New York city and joined the Eckfords as shortstop in 1856.

Stagg and Lightbourn Win.

Pinehurst, N. C., December 8.—A. A. Stagg, of Chicago, and P. L. Lightbourn, of Bermuda, divided honors in today's selected score golf handicap here today. Stagg's allowance was eight, and Lightbourn's fifteen. Each finished with a net score of fifty-one.

Keeler Is Chosen.

Madison, Wis., December 8.—Raymond Keeler, generally picked guard on all-Western elevens, has been chosen captain of the Wisconsin varsity eleven for next year.

SHOPMEN OF RAILROADS MEET IN SAVANNAH

Savannah, Ga., December 8.—Welcomed to Savannah by Mayor Davis, the fourth annual convention of the Southeast Federation of Railway Shopmen, opened in Knights of Pythias hall this morning.

Besides the appointment of committees and the disposal of a few routine matters very little business was transacted today. Addresses were made by George Preston, of Washington, general secretary and treasurer of the International Association of Machinists; Thomas Flannigan, of New Orleans, international president of the Brotherhood of Blacksmiths; G. E. Howard, speaking for the Amalgamated Sheet Metal Workers, and William Lynn, representing the Plumbers' union.

Miss Phoebe Couzins Buried.

St. Louis, December 8.—Miss Phoebe Cousins, first woman lawyer in the United States, and the first woman to be appointed a federal marshal, was buried here today. Miss Cousins died in poverty Saturday.

NEW RED SOX HEAD WAS ONCE A BELLBOY

Joseph J. Lannin, who is negotiating for a half interest in the Boston American league baseball club, is to be president if the pending transaction is completed. John I. Taylor, who, with his father, General Charles H. Taylor, owns the other half of the stock, will continue as vice president.

Lannin is a Boston man, and well known in baseball circles. Although born in Canada, he went to Boston as a poor boy at an early age, and has always made that city his home, dividing his time between Boston and New York in recent years.

The first position Lannin ever secured was as a doorboy, when the Adams house in the Beantown was opened, working there for several years at $3 a week. He subsequently became a bellboy, attending to the dignity of head bellhop before leaving the employ of the Boston hotel.

Always a bright, ambitious chap, Lannin began dabbling in real estate, and without any outside backing pulled off several deals, resulting in the company which now controls very large business blocks.

Lannin is the owner of a hotel in Garden City, and of two or three other hostelries. He is believed to be worth a million dollars.

LOCAL FIVE WILL HAVE HARD FIGHT

Chattanooga Tigers Will Give Them a Fierce Battle Here Next Saturday Night.

The Atlanta Athletic club basketball team will have the battle of its life next Saturday night, when they play their second game of the basketball season.

The Chattanooga Tigers, champions of east Tennessee and one of the best fives in Tennessee, will do battle with the local five on that night.

The Tigers went through the 1912-1913 season without a defeat, eliminating some of the strongest teams throughout that section of the south. They have become ambitious this season and are after the scalps of the teams in this section of the south as well.

The Tigers are a well-coached, heavy, speedy aggregation of basketballers and the locals will have their hands full.

JACK BRITTON BESTED BY PACKEY M'FARLAND

The Ten-Round No-Decision Bout Unsatisfactory to the 6,500 Spectators.

Milwaukee, Wis., December 8.—Packey McFarland outpointed his old enemy, Jack Britton, both of Chicago, in an unsatisfactory ten-round, no-decision boxing contest before 6,500 spectators here tonight.

McFarland had the better of five rounds, while four were even and one was Britton's. Both in the sixth and ninth Packey had Jack groggy, but was unable to put his man out. Britton, at times, fought back and held his standstill, and even outboxed him, but this was only in flashes. The crowd jeered the boxers during most of the contest, and there were numerous cries of "put 'em out," "stop the bout," today. The referee refused to stop it, but woke up in the ninth, exchanging heavy blows to the body and jaw. Britton was in a bad way at the end of the round.

CANDLER AND WEBSTER LEAVE FOR CHICAGO

R. Hudson Burr, chairman of the railroad commission of Florida, paid a visit to the state railroad commission yesterday, and left in the afternoon with Chairman Murphy Candler for Chicago, where both of them go to attend a meeting of the committee on railway valuation, which was recently appointed by the president of the National Association of Railway Commissioners on the suggestion of the interstate commerce commission.

Rate Expert J. Prince Webster also left for Chicago as a delegate to a meeting of express rate experts, who will undertake to agree upon some uniform system of intrastate express rates.

Negro to Be Electrocuted.

Barnwell, S. C., December 8.—Scott Madison, negro, was found guilty here today of the murder of E. P. Best, the merchant who was shot to death on the street in Barnwell a week ago. Madison was sentenced to be electrocuted, and was immediately taken to Columbia for safekeeping. Two other negroes indicted with Madison were acquitted.

Old Pole Groans Under Mack's Pennants New Steel Pole Purchased for $1,100

Philadelphia, December 8.—At a cost of $1,100, the Athletic baseball club will erect a 100-foot steel flagpole at Shibe park.

It is not hard to guess what inspired Connie Mack to order the most expensive pennant pole in America. The old pole was a good one. It was a hardy spar taken from the forests of Maine and it combatted every tempest that blew through Lehigh avenue. Strong as it was, it groaned under the weight of the pennants it has flown. So it knows that Mr. Johnson's umpires appear in flannels all the trophies won by an Athletic team are loaded on the pole. The trophies are as follows:

1902 American league pennant, 1905 American league pennant, 1910 American league pennant, 1910 world's championship, 1911 American league pennant, 1911 world's championship, 1913 American league pennant, 1913 world's championship.

It is easy to see that it takes some pole to bear such a tremendous burden without collapsing. Again, as the winning of pennants at Shibe park is a yearly routine, it was really economy to install a permanent pole. Therefore President Benjamin Shibe and Directors Connie Mack, Thomas Shibe and John Shibe invited bids from all the big steel plants in the country.

They demanded the first quality of battleship steel. The United States Steel corporation put all of its experts at work and they turned out a spar of such quality that he would make a Vermont granite block look as soft as mush. The guarantee of the trust is that the pole will be capable of holding all the pennants and world's championships possible for a club to win up to the year 1950, when a new pole will be necessary.

FOURTEEN TEAMS TIED IN THE BICYCLE RACE

Only Sixteen Teams Left in Contest—Several Bad Spills Occur.

New York, December 8.—At 11 o'clock tonight, after twenty-three hours of racing, sixteen teams remained in the six-day bicycle contest. Fourteen of these were tied with 512 miles each—just six laps behind the leaders. Cherry and Walker were also with 512 miles, 9 laps, and Kopsky and Keefe last, with 512 miles, 3 laps.

Shortly before 9 o'clock, Fye, the teammate of Walker, was forced to quit the race owing to knee trouble caused by a spill during the early morning hours, and three hours later John Hendell decided to stop riding, leaving his partner, Cerry, to team up with Walker who had been Fye's partner. This excluded the field to sixteen teams and under the rules of the contest, Fye and Walker were penalized one lap for teaming up.

In a sprint, which was started by Grenada and Moran, Kopsky and Keefe, after twelve minutes of furious riding, lost two laps, putting them a lap behind Fye and Walker.

At 11:15 o'clock, Clarke, Hill and Drobach took a hand tumble in a mix-up, and all sprinting was stopped by the ball until the fallen riders or their partners could resume riding. Hill was the worst injured of the three, and had to be carried to a cot at the side of the track while Clarke and Drobach were severely shaken up.

SWIFT PROGRESS MADE ON CURRENCY MEASURE

Washington, December 8.—With the debate on the currency bill under way in earnest, democratic senate leaders today openly hoped for a final vote before the Christmas holidays. Some of the administration supporters even declared they hoped for a final vote on the bill before the senate adjourned next Saturday night, and it was considered practically certain that congress would be in a position to take the usual holiday recess from about December 20 to January 5.

The currency debate progressed rapidly today and cleared the atmosphere materially. Senator Swanson, of Virginia, made a lengthy argument in support of the administration bill, and by a criticism of the conduct of the New York banks during the 1907 panic, drew replies from Senators O'Gorman of New York and Brandegee of Connecticut. Senator Nelson, of Minnesota, one of the republicans of the banking committee, began a speech in the support of the bill, presented the republican view of the committee. He will continue tomorrow.

At tonight's session, Senator Weeks' reply to Senator Swanson resulted in a free-for-all discussion of the measure on both sides of the chamber.

No disposition to delay or unduly prolong debate was evidenced on the republican side. A belief that the regular holiday recess would be taken was made apparent on the part of many by the passage of the usual resolution for the payment of house employees on December 20, instead of December 21.

ALABAMA METHODISTS FOR "DRY" CANDIDATES

Montgomery, Ala., December 8.—A resolution calling upon Methodists in Alabama to support candidates for public office who favor prohibition-wide prohibition was adopted here today at the closing session of the Alabama conference of the Methodist Episcopal church.

Another resolution adopted protested against the movement to transfer to the Florida conference certain churches in northern Florida which are now under the jurisdiction of the Alabama district.

Andalusia was selected as next year's conference city.

Anti-Vivisection Congress.

Washington, December 8.—The third meeting of the International Anti-Vivisection and Animal Protection congress, the first meeting of the organization held in America, opened here today with a reception by the local humane society, and an illustrated lecture by Miss Florence D. Warring, of New York, organizing secretary. Tomorrow the formal sessions of the congress begin and will last until Friday.

A SIMPLE TEST

If you want to know whether you are destined to be a success or failure in life, you can easily find out. The test is simple, and it is infallible.

CAN YOU SAVE MONEY?

If you can lay aside a certain portion of your savings each week or month there is no question about your life being a success financially.

This Bank Will Help You to Test the Above. Begin Today.

SYSTEMATIC SAVING WILL DO IT.

4% Interest Paid. $1.00 Starts the Account

United States Depository for Postal Savings Funds.

Open Saturday afternoons from 4 to 6 in addition to regular morning hours.

Georgia Savings Bank & Trust Co.

Atlanta's Oldest Savings Bank

Grant Building

FEDERAL OWNERSHIP OF THE MAIL CARS

Washington, December 8.—Practical trial of government ownership of railway mail cars is provided in the bill reported today by the house postoffice and post roads committee. The measure would appropriate $100,000, to be used by the postmaster general in buying and completing a number of cars as an experiment.

The average construction cost, reports the committee, shows is about $11,000 a year for 60-foot steel cars. The average cost to the government for leasing mail cars, all of which are now owned by the railroads, is approximately $6,000 per car per year.

The railroads' compensation for carrying the mail on an average of $16.67 per mile annually, which makes the annual cost to the government about $15,000 per car. The average life of a steel car, it is estimated, is about fifteen years, and the maintenance cost per car anywhere from $1,700 to $2,000 a year, according to age.

The committee also voted to report favorably a bill to appropriate $100,000 for experiments in carrying the mail by aeroplanes. The tests would be conducted under the supervision of the postmaster general.

HARRISON IS ELECTED PRESIDENT G. S. & F.

Macon, Ga., December 8.—(Special.) Fairfax Harrison, recently elected president of the Southern railway to succeed the late W. W. Finley, was today elected president of the Georgia, Southern and Florida railway to succeed Mr. Finley, the board of directors held a special meeting here for that purpose. Mr. Harrison, previous to being elected president, was elected a member of the board of directors.

Billiardists Play.

Mr. and Mrs. W. W. King and M. & M. Club Tonight.

Mr. and Mrs. W. W. King, the well-known billiardists, will give an exhibition at the club rooms of the M. & M. club tonight and again on Thursday night.

HANLON TO BOX.

Local Welter Meets Jack Robinson in Jacksonville.

Eddie Hanlon, the well-known local welterweight, has signed up to box Jack Robinson, the veteran ringman, at Jacksonville December 16. They will travel over the 15-round route. Hanlon is giving Robinson about 15 pounds in this bout.

Mitchell Leads Brown.

Providence, R. I., December 8.—(Special.)—Seth Mitchell, varsity center, will captain the Brown eleven next fall. He has played center three years, coming here from Phillips-Exeter.

CUNARD

NEXT SAILINGS OF THE FASTEST STEAMERS IN THE WORLD

SPECIAL CHRISTMAS SAILINGS
*CARONIA, Dec. 13, 10 a. m.
*MAURETANIA, DEC. 16, 6 p.m.
†LUSITANIA, Dec. 24, 1:30
QUICKEST ROUTE via FISHGUARD for LONDON PARIS BERLIN VIENNA
*Campania, Dec 31, 1am *Mauretania Feb 11
*Carmania, Jan. 10, 10am 1 a.m.
Lusitania Jan. 14 *Campania, Feb. 18, 1am
*Campania, Jan. 24, 1am Lusitania Feb. 25
*Carmania, Feb. 4, 10 a.m. *Caronia, March 4, 10 a.m.
*Calls at Queenstown. Also first and Second Cabin.
MEDITERRANEAN—ORIENTAL SERVICE
Calling at Madeira, Gibraltar, Genoa, Naples, Patras, Piraeus, Athens, Smyrna, Constantinople.
Special Winter Cruises
RIVIERA—ITALY—EGYPT
Madeira, Gibraltar, Algiers, Monaco or Genoa, Naples, Alexandria, Palestine.
Franconia JAN. 14 Carmania FEB. 4
Laconia JAN. 22 Caronia FEB. 17
*Will not call at Alexandria.
ROUND THE WORLD CRUISE JAN. 6 UP.
Special through rates to Egypt, India, Japan, China, Philippines, Straits Settlements, Java, South Africa and South America. Independent tours to Europe, etc.; send for booklet Cunard Tours.
AGENTS FOR PRINCIPAL RAILROAD AND STEAMSHIP LINES.
CONTINENTAL & N. CO. FREQUENT SAILINGS TO INDIA, CHINA, JAPAN AND AUSTRALIA.
New York Office, 24 State Street, or Local Agents in your own city.



Cruises to the WEST INDIES and the Panama Canal
including SIDE TRIP ON THE CANAL
By Palatial Cruising Steamer
"VICTORIA LUISE"
From NEW YORK
January 14 February 7
March 11 April 11
Duration, 16 to 27 Days
Cost $145 $175 and up
Also Cruises to the Orient, India, Around the World through the Panama Canal, and Mediterranean trips.
Send for Booklet, stating cruise
HAMBURG-AMERICAN LINE
41-45 Broadway, N. Y., or JOHN T. NORTH, 121 Peachtree St., Atlanta; ROGERS B. TOY, Grand Opera House Bldg., Atlanta; J. E. MILLER & CO., 9 Wall St., N. Y.

TOURS FOR THE XMAS HOLIDAYS

Florida and Cuba, Dec. 20 to Jan. 2, $65.00 to $250.00
Panama Canal, Dec. 19 to Dec. 31, all expenses, $195
Bermuda, Dec. 20 to Dec. 31, $75.00
For particulars, Tours, 221 Peachtree, Atlanta
Tourist Bureau Phone Ivy 5180

That Trip Abroad!!
SECURE PASSPORTS NOW
ROGERS B. TOY, AGENT
FOR ALL LINES
UNION DEPOT TICKET OFFICE.
PHONE MAIN 818.

Negro Woman Killed.

Woodland, Ga., December 8.—(Special.)—Mrs. Sarah Hooks, a negro 32 years old, living on the Wood farm, 3 miles south of here, about 4 miles from the home of Lora Miller, pretended friend, was arrested by Sheriff Terrell this morning and placed in jail in Talbotton.

2 full GALLONS $3.50 EXPRESS PAID
SPECIAL 30-DAY CUT PRICE ON STRAIGHT WHISKEY
WE WANT 5,000 NEW CUSTOMERS
SEND FOR 2 GALLONS OF THIS WHISKEY AT THE CUT PRICE OF $3.50, EXPRESS PAID. ANY WHISKEY HOUSE—we'll say to you in bold type: Return this and with remittance and address your letter plainly to him—WE WILL DO THE SAME! and SAMPLE JUG and BIG CALENDAR FREE with the 2 gallons.
ATLANTIC COAST DISTILLING CO
JACKSONVILLE, FLA.

HERRESHOFF

Electric Self-Cranking
Electric Lighted
Four Forward Speed Transmission



The Thoroughbred Car GUARANTEE

Every purchaser of Herreshoff cars in Atlanta and vicinity is given Herreshoff Service Guarantee. This guarantee is not the kind ordinarily given by Motor Car Manufacturers, but one that is a positive assurance to purchaser that for one year his car will be kept in perfect repair, absolutely free of charge, except in case of tire repair and replacements and damage resulting through accident.

It includes work for which heretofore the purchaser, under the usual form of guarantee, had to stand the expense—new spark plugs, grinding valves, removing carbon and work of similar nature.

All necessary replacements of parts and the making of repairs will be made without argument.

Our Service Guarantee is based on our knowledge that the 1914 Herreshoff is a thoroughbred, and we will back it to the limit.

PRICES

6-cylinder Touring Car . . $1,850.00 | 4-cylinder Touring Car . . $1,250.00
6-cylinder Runabout . . . . $1,850.00 | 4-cylinder Runabout $1,250.00
F. O. B. Atlanta.

Herreshoff Sales Company of Georgia
C. E. DEWITT, Sales Manager
451 Peachtree Street. Ivy 830. Atlanta, Georgia

STATEMENT OF THE CONDITION OF THE

SECURITY STATE BANK

located at Atlanta, Ga., at the close of business December 3, 1913.

RESOURCES.		LIABILITIES.	
Demand Loans	$ 94.75	Capital Stock Paid in	$50,000.
Time Loans	$0,483.80	Individual Deposits Subject	
Furniture and Fixtures	304.00	Expenses, Interest and Taxes	
Due from Banks and Bankers		Paid	4,327.
In this State	1,266.13	Notes and Bills Rediscounted	13,500.
Due from Banks and Bankers		Bills Payable, Including Time	
In Other States	1,929.25	Certificates Representing	
		Borrowed Money	5,000.
		Reserved for Taxes	156.
Total	$83,977.94	Total	$83,977.94

STATE OF GEORGIA, FULTON COUNTY—Before me came H. O. Graddy, cashier of the Security State Bank, who, being duly sworn, says that the above and foregoing statement is a true condition of said Bank, as shown by the books of file in said Bank.

H. O. GRADDY.

Sworn to and subscribed before me, this 8th day of December, 1913.

LEE WILLIAMS,
Notary Public, Fulton County, Georgia.

A Suitable Gift for Any American Between Nine and Ninety.

COUPON
Save it for a Copy of THE PANAMA CANAL
by Frederic J. Haskin
Author of "The American Government"
The Atlanta Constitution, Dec. 9, 1913
Colonel Goethals says: "Accurate and Dependable"

HOW TO GET THIS BOOK

On account of the educational value and patriotic appeal of this book, The Constitution has arranged to distribute a limited edition among its readers for the cost of production and handling.

It is bound in heavy cloth. It contains 400 pages, 100 illustrations and diagrams, an index, and two maps (one of them a beautiful bird's-eye view of the Canal Zone in four colors). IT IS ACTUALLY A $2.00 VALUE.

Cut the above coupon from six consecutive issues of the paper, present them with 50 cents at our office, and a copy of the book is yours. Fifteen cents extra if sent by mail.

OUR GUARANTEE: This is not a money-making scheme. The Constitution has undertaken the distribution of this book solely because of its educational merit and whatever benefit there is to be derived from the good will of those who profit from our offer. The Constitution will cheerfully refund the price of the book to any purchaser who is not satisfied with it.

PRESENT SIX COUPONS OF CONSECUTIVE DATES
FIFTEEN CENTS EXTRA IF SENT BY MAIL

SANTA CLAUS LETTERS

Wants the Poor Remembered.

Dear Santa Claus: I am a little girl 9 years old and am in the fourth grade. I have one sister and one doll, Jacobs' have a baby brother. Also bring me a leather watch bracelet. I want it to be stamped "Mary" & "Jacobs." I want it stamped. Don't forget her. And Santa, please don't forget the poor. Your little girl,

MARGARET HANCOCK.

61 Queen Street.

A Blue-Eyed Doll.

Dear Santa Claus: I am a little girl 7 years old and I want you to go to Rich's and get me a real pretty blue-eyed doll 2 feet high, and go to Jacobs' and get some candy. Don't forget my little sister, Eve-lyn. She wants a little doll and a doll trunk. Your little girl,

LUCILE WILLIAMS.

Lithonia, Ga.

Wants to Be Winner.

Dear Santa Claus: I saw your letter in The Constitution today and thought I would write you a letter and see if you will be one of your winners. I am a little girl 10 years old and in the fifth grade at school. I will be glad of anything you bring me, but I would like a nice sweet little doll. Please remember all the little boys and girls and don't forget the poor. I will close, wishing you many happy Christmas greetings and prosperous New Year.

EMMA LOU WINGATE.

Covington, Ga.

Hopes Santa Feels Dandy.

Dear Santa Claus: I am a little girl 7 years old. I wish you would bring me a beautiful doll, a stove, a doll carriage and bed and a locket, some fruit and nuts. You will find the toys at Goldsmith's on Peachtree street. Hope you will be feeling dandy and the weather will be fair and warm. Your little friend, ERNIE MILLER.

Atlanta, Ga.

Writes for Little Brother.

Dear Santa Claus: I am 10 years old and am in the fifth grade at school. Santa Claus, I want you to please bring me a large doll, a cart, a trunk and a sigmet ring, some fruit and nuts. I have a little brother, Jack, four months old, and he is so cute and sweet. Please bring him a little dress don't forget him, for we think he is so cute and sweet. Please bring me a little knife and a horn, a little toy gun. You will find these at Goldsmith's on Peachtree street. Goodnight. Santa. Yours,

THELMA MILLER.

Woodland, Ga.

Dear Santa Claus: Bring me a bar pin with a set in it and a pretty big doll and a scarf and some candy and fruit. Peachtree is close. You can find them at Rich's, Atlanta, street, 61 North Broad street, Atlanta. That's where you can find the doll. And you can find the bar pin in the Jacobs' store and the other things. I am a little girl 11 years of age.

MAHIAN MILLER.

Doll Carriage and Bed.

Dear Santa Claus: I am a little girl 8 years old. I am in the third grade at school. I want a doll carriage and a doll bed. I want the doll bed 25 inches long, some confections and fireworks. You can get these toys at McClure's Ten-Cent store, Atlanta. Santa, don't forget me a little pair of scissors you can find at King's hardware store.

REBECCA HANGROVE.

Eatonton, Ga.

He Is Modest.

Dear Santa Claus: I want you to please bring me a pair of skates at Wm. Carter Company's and some fruits. Carry the rest to some one else. Your friend,

CANDLER PIERCE.

272 Mangum Street.

Wants to Help Mother Sew.

Dear Santa Claus: As Christmas is near, it keeps me thinking of the Good Old Santa Claus' presents which the little children will receive December 25. I am a little girl 11 years old. I help my mother do home work and I want to learn how to sew. I certainly would appreciate a nice sewing box, a pair of thimbles, a glove and a doll with black curly hair and brown eyes. Santa, get them at Jacobs' on Marietta street.

MARY RUTH ALLEN.

Bolton, Ga.

A Little Girl Doll.

Dear Santa Claus: I am 7 years old and in the second grade. Please bring me a little girl doll and a sweater, Bible and orange, apples and all sorts of good things. Aunt Lula is reading me "Life of Santa Claus." Well, I must close, goodbye, your friend.

NANCY BOSTON.

Marietta, Ga.

Doll and Boots.

My Dear Santa Claus: I am a little girl 10 years old. I go to school at Avril Block and I am in the fifth grade. Please bring me a doll that will open and close her eyes. You will find the doll at Rich's. Bring me a pair of red boots; they are at Duffy's. And some candy and fruit. That is all I will ask for, as there are so many little children.

CRABIRD ADAMSON.

Ellenwood, Ga.

Wants Two Dolls.

Dear Santa Claus: I hope you are well and can bring me what I want. I want a large doll and a little dolly and a tea set, a go-cart and bed. From your friend,

ANNIE M. NEAL.

185 Clarke Street.

Some Doll Things.

Dear Santa Claus: Please bring me a little doll bed and a doll, and I like apples and candy and nuts, too, and if you please bring me some of those, too. I am a little girl 9 years old. LULA MAY TALLEY.

Ogden, Ga.

Glad Christmas Is Here.

Dear Santa Claus: I am so glad it is almost time for you to come to our home again. I will tell you what I want you to bring me. I want you to bring me a nice china doll and a nice bracelet and some candy and fruit. Now, Santa Claus, I don't want much, I want you to bring something to all the little poor children. Little brother wants a stopper gun and some candy and nuts. I am ten years old, but don't get to go to school much, but I like to go, though. Now, Santa Claus, you have much, much, more children to see to right at the chimney. I am going to have some nice cake for you the time they serve you have been so good to me and I will have to close. Yours truly, Santa Claus, don't forget the little orphan children, and don't forget Martha in my little sister. Your little girl,

EVELYN ORR.

Franklin, Ga.

Wants Things to Wear.

Dear Santa Claus: I like apples and oranges and nuts, candy and toys, but above all things please bring me a new suit of clothes and a pair of rubbers. I hope you can find some nice suits at the Globe clothing store. I am 6 years old. Yours, this one nice.

EGAN, Ga.

Things for Her Dollie.

Dear Santa: I thought I would write you a few lines to let you know what Christmas. I want a doll go-cart and a doll trunk with a doll sweater and cap, shoes and stockings for my doll. I want a little dress to make doll clothes with and I want some confectioneries, too. Don't forget a little brother nor sister. I am 9 years old, and I am in the fourth grade at school. Good-bye, I close now.

MARION LEE.

Hapeville, Ga.

Almost Too Big.

Dear Santa: Although I am only eight years old, people tell me I am too large that I could not expect you to bring me. I am satisfied with a few story books, which you will find at the Jacobs' store. Confections and some fruit and candy. I would rather have you to bring some kind of clothes for my poor children, who do not get many things. I have a little brother, Jack, four years old. He wants a tricycle, which you will find at Rich's. Bring my sister, Ruth, a big doll. So goodby. Bring your little friend a train.

LENA MOORE FLORENCE SHIRLING.

Fayetteville, Ga.

Wants Electric Transformer.

Dear Old Santa Claus: I am a little boy seven years old. I want an electric transformer. You will find it at Rich & Bros. Co. and another at M. Rich & Bros. Co. I want a hook and ladder. You can get it at Rich's. I want a cowboy suit with a little pistol that shoots wooden loads.

HERMAN PALMER.

Thomsop, Ga.

A Pair of Dresses.

Dear Santa Claus: I want you to bring me a pair of dresses. I go to High School. Bring half sister. I also want you to bring me a nice pair of Ever-Ready Bicycle Shoes from on-Stokes Co, and bring me a nice pair of gloves from Elder's. The first only boy I have is a little rocking chair from Goldsmith's on Peachtree street. I think one of us little ones to take my sick aunt at the Georgia Baptist hospital some candy and fruit.

BEATRICE POOLE.

35 South Gordon St., City.

Set of Doll Furniture.

Dear Santa Claus: I am a little girl 8 years old and in the second grade. I have little brothers and I both want you to take care of them. I wish you would please bring me a set of doll furniture and a writing box and a doll bed and some story books and all kinds of fruit. Please bring little Georgia a goat on wheels and a sheet. Bring pony on wheels and a French horn and some fruit, and please bring my little brother a rubber doll and a rattler, and don't forget the little orphans. Your little girl,

RUBY CROWDER.

Shawmut, Ala.

Don't Slight a One.

Dear Santa: Please bring me a pair of hose and some shoes. Have shoes. Please bring half the hose in the stocking and fruits and candy. Give the little girls all my dolls and toys, I want them all made happy. Put their stockings from top to the bottom, toys. Don't slight a one. Don't slight the orphan children. Your friend,

ZULA REESE.

Bolton, Ga.

Wagon and Fireworks.

Dear Santa Claus: I am glad to know you will come to see us this Christmas. I have two little brothers, one little sister. We boys want you to bring us a little wagon and some fireworks and some nice things to eat. We don't want to ask for too much, for we want all the little poor and sick children to have what they want. We have a little baby brother, Jack, and a baby for I know she would like it. She had one last Christmas, but she broke its face so she didn't get it. My papa broke its face with some apples; she (he's) them all right, and we fixed it and it looked like new. We will be good. Please don't forget.

MARY MAXWELL.

Bowman, Ga., Box 7.

Job for Santa.

Dear Santa Claus: I am a little girl 12 years old and am going to school and am in the sixth grade. I want for Christmas a doll and for Jesus to bless me. I want a doll from Chamberlin-Johnson-DuBose and a doll carriage, go-cart and doll bed. My dear loving Santa Claus, please don't forget the fruit. Your loving friend,

LUCY O'NEAL.

Concord, Ga.

Wants Brother Remembered.

Dear Santa Claus: I am a little girl 8 years old and am in the second grade, and I want you to bring me a doll, carriage, stove and tea set, and please don't forget the fruits, and I have a little brother and please don't forget him. My love to you.

BELLE O'NEAL.

Concord, Ga. Lula to Eat.

Dear Santa Claus: I am a little boy 9 years old and I am going to school and I want you to bring me a drum, tricycle, train of cars, a little doll clothes and some fruit and get them at McClure's Ten-Cent Company. Your very best friend,

LEON O'NEAL.

Concord, Ga.

Moving Picture Machine.

Dear Santa Claus: Would like to tell you what I want. I want you to bring me a moving picture machine and a football suit. Yours truly. RALPH DAVIS.

Atlanta, Ga.

Bicycle and Doll.

Dear Santa Claus: I am a little girl 9 years old. I am in the fifth grade. I want you to go to D. Alexander's and get me a bicycle. Go to Chamberlin-Johnson-DuBose Company and get me an umbrella, Jacobs' Annex and get me a large baby doll. While you are at it please get me some box candy. Dear Santa, don't forget the poor children.

MARJORIE MORGAN.

294 Woodward Avenue.

Watch, Ring and Violin.

Dear Santa Claus: Please bring me a gold watch, chain and a signet ring, also violin. Please bring me a brother boy suit and a pistol, also two dozen rolls of caps and a gun. Please bring me a gun of any kind, and a box of paints. Bring me a bicycle and an electric engine. Please bring me a boy scout band and a train that is run by electricity and bring me a horse that I can ride, and a music box and lots of oranges and nuts. Your loving friend,

GLYND.

225 Richardson Street.

He's Very Good.

Dear Santa: I am a very good little boy. I love to help my mamma and papa. I want you to bring me a wagon that I can pull around and a hoop and a little painted bucket and some fireworks and candy and nuts. Please don't forget my little brother. I wish you would bring mamma and a happy New Year. So long, old Santa Claus.

J. C. HARPER.

101 Stonewall St.

Tricycle and Furs.

Dear Santa Claus: Please bring me a tricycle. Get it in Atlanta, and bring me a set of fur from J. M. High. I am ten years old. Yours friend. IRENE GEIGER.

Boaz, Ala.

Wants All Children Visited.

Dear Old Santa Claus: I am a little girl eight years old and am in the sixth grade. I am going to school at Tipper. Santa Claus, don't forget me Christmas. I want you to bring me a book and two vases and a little piano. You will find them at McClure's Ten-Cent Store in Atlanta, and please bring some fruit and nuts. Santa Claus, please don't forget my little baby boy that is in this world and make their little hearts glad. I think one of us little ones ought to visit a good and kind on Christmas day, as it is Christ's birthday. My love to you. Your little friend,

BEATRICE STONE.

Flippen, Ga.

Is Helping Brother.

Dear Santa Claus: I am helping brother clean up for you to come Christmas. Mamma says she is going to cook some cakes for you when you come. I am ten years old and going on nines. I am going to school every day. Now, I want you to bring me a flashlight and a train, violin and a watch and some candy and oranges.

DEMESSE CHEEK.

Statham, Ga.

Getting Ready for Christmas.

Dear Santa Claus: I am cleaning up for you to come Christmas. I will get done tomorrow. Mamma is going to cook some cakes for you when you come. I am ten years old and going on eleven. I am going to school every day. I am in the fifth grade and will be in the fifth grade Christmas. Now, I want you to bring me a bicycle and a horn. I like to put on the bicycle when I go to ride it. Now, I want my bicycle from T. J. and W. E. Lasier. Your friend,

EARNEST WILLIS CHEEK.

Statham, Ga.

Come to New Decatur.

Dear Santa Claus: I am going to be at New Decatur, Ala., and want you to come to see me there. I want you to go to Davison-Paxon-Stokes and see if you can get me a fur coat and to Durham Jewelry Co., for a bracelet. I don't want everything, mostly, but I want you to go to Wayne-Lemon at Acworth, Ga., because his little girl is sick and I know she will miss her (its) presents.

JOSEPHINE HOWARD.

Marietta, Ga.

Locket and Footstool.

Dear Santa Claus: I want you to bring me a locket for my little girl, and some fruit, candy and nuts. I want a locket and a footstool. I am a little girl 7 years old. I would like a doll and a little stove. I want a piano, go-cart and doll bed. My dear loving Santa Claus, please don't forget the fruit. Your loving friend,

LUCY O'NEAL.

Concord, Ga.

Wants Watch and Chain.

Dear Santa Claus: I am seven years old. I want a watch, also a train and three or four cars to it, and a cowboy suit and a gun and fireworks and every kind of fruit and four or five tins and a watch. Your friend. JAMES EVERETT JORDAN.

Marietta, Ga.

Loves Her Teacher.

Dear Santa Claus: I am in the second grade at the Chamberlain School. I won the prize last year and I am trying for a prize this year. Please bring me a doll, some house slippers, a little rocking chair, a doll carriage, a doll bed and lots of nuts and fruits. Your friend, RUTH SPINKS.

Marietta, Ga.

Do Not Want to Be Disappointed.

Dear Old Santa: I am a little girl 7 years old and I have a baby brother twenty months old. We want you to come to our house and see us all on Christmas in the country. I want a big doll 2 feet tall. I think I can get it at Rich's. Please bring a drum, tricycle, train of cars and a little doll carriage. Come with it while I read. My little brother wants a little sweater to wear to school. We both want lots of fruit and I would like a tea set, dishes. Please bring me a bracelet and please bring me a little doll with a little cap on, and bring me a carriage. Don't forget my teacher and other children. Your friend,

BONNIE THACHER.

Marietta, Ga.

He Reads the Ads.

Dear Santa Claus: After reading the many ads in our greatest paper, The Constitution, I will ask you to kindly bring me a book and two vases and a little piano. You will find them at McClure's Ten-Cent Store in Atlanta, and please bring some fruit and nuts. Santa Claus, please don't forget my little baby boy that is a little rocking chair from Goldsmith's on Peachtree street. I think one of us ought to visit a good and kind on Christmas day, as it is Christ's birthday. My love to you. Your little friend,

STERLING JORDAN.

23 Ferkuson St.

An Engine to Ride In.

Dear Santa Claus: Please bring me an engine that I can ride in. I think you will find it at Hightower Hardware company. Don't forget to bring me a drum and a horn from Hight's. If you have to go to George Muse's for anything, you can get me a pair of pants while you are there. If you don't see me at Christmas I will come to-morrow. Mamma is going to cook some cakes for you when you come. I am ten years old and going on eleven. I am going to school every day. I am in the fifth grade and will be in the fifth grade Christmas. Now, I want you to bring me a bicycle and a horn. I like to put on the bicycle when I go to ride it. Now, I want my bicycle from T. J. and W. E. Lasier. Your friend,

W. E. POOLE, JR.

33 South Gordon St.

His Gun Got Burned Up.

Dear Santa Claus: Please bring me a pretty little air rifle. The other one you bought me got burned. Please bring me a box of firecrackers and two boxes of little torpedoes. I am 9 years old. I spelled every word in here.

ROWELL.

Ball Ground, Ga., R. F. D. 5.

A Great Big Doll.

Dear Santa Claus: I want you to bring me a great big doll. Little brother wants a little doll, a cart, a trunk and a signet ring, some fruit and nuts. I have a little brother, Jack, four months old, and he is so cute and sweet. Please bring him a little dress don't forget him, for we think he is so cute and sweet. Please bring me a little knife and a horn, a little toy gun. You will find these at Goldsmith's on Peachtree street. Goodnight. Santa. Yours,

THELMA MILLER.

Woodland, Ga.

Wants Brother Remembered.

Dear Santa Claus: I am a little girl 8 years old and am in the second grade, and I want you to bring me a doll, carriage, stove and tea set, and please don't forget the fruits, and I have a little brother and please don't forget him. My love to you.

BELLE O'NEAL.

Concord, Ga. Lula to Eat.

Dear Santa Claus: I am a little boy 9 years old and I am going to school and I want you to bring me a drum, tricycle, train of cars, a little doll clothes and some fruit and get them at McClure's Ten-Cent Company. Your very best friend,

LEON O'NEAL.

Concord, Ga.

Moving Picture Machine.

Dear Santa Claus: Would like to tell you what I want. I want you to bring me a moving picture machine and a football suit. Yours truly. RALPH DAVIS.

Atlanta, Ga.

Bicycle and Doll.

Dear Santa Claus: I am a little girl 9 years old. I am in the fifth grade. I want you to go to D. Alexander's and get me a bicycle. Go to Chamberlin-Johnson-DuBose Company and get me an umbrella, Jacobs' Annex and get me a large baby doll. While you are at it please get me some box candy. Dear Santa, don't forget the poor children.

MARJORIE MORGAN.

294 Woodward Avenue.

Watch, Ring and Violin.

Dear Santa: Please bring me a gold watch, chain and a signet ring, also violin. Please bring me a brother boy suit and a pistol, also two dozen rolls of caps and a gun. Please bring me a gun of any kind, and a box of paints. Bring me a bicycle and an electric engine. Please bring me a boy scout band and a train that is run by electricity and bring me a horse that I can ride, and a music box and lots of oranges and nuts. Your loving friend,

GLYND.

225 Richardson Street.

He's Very Good.

Dear Santa: I am a very good little boy. I love to help my mamma and papa. I want you to bring me a wagon that I can pull around and a hoop and a little painted bucket and some fireworks and candy and nuts. Please don't forget my little brother. I wish you would bring mamma and a happy New Year. So long, old Santa Claus.

J. C. HARPER.

101 Stonewall St.

Tricycle and Furs.

Dear Santa Claus: Please bring me a tricycle. Get it in Atlanta, and bring me a set of fur from J. M. High. I am ten years old. Yours friend. IRENE GEIGER.

Boaz, Ala.

Wants All Children Visited.

Dear Old Santa Claus: I am a little girl eight years old and am in the sixth grade. I am going to school at Tipper. Santa Claus, don't forget me Christmas. I want you to bring me a book and two vases and a little piano. You will find them at McClure's Ten-Cent Store in Atlanta, and please bring some fruit and nuts. Santa Claus, please don't forget my little baby boy that is in this world and make their little hearts glad. I think one of us little ones ought to visit a good and kind on Christmas day, as it is Christ's birthday. My love to you. Your little friend,

BEATRICE STONE.

Flippen, Ga.

Is Helping Brother.

Dear Santa Claus: I am helping brother clean up for you to come Christmas. Mamma says she is going to cook some cakes for you when you come. I am ten years old and going on nine. I am going to school every day. Now, I want you to bring me a flashlight and a train, violin and a watch and some candy and oranges.

DEMESSE CHEEK.

Statham, Ga.

Getting Ready for Christmas.

Dear Santa Claus: I am cleaning up for you to come Christmas. I will get done tomorrow. Mamma is going to cook some cakes for you when you come. I am ten years old and going on eleven. I am going to school every day. I am in the fifth grade and will be in the fifth grade Christmas. Now, I want you to bring me a bicycle and a horn. I like to put on the bicycle when I go to ride it. Now, I want my bicycle from T. J. and W. E. Lasier. Your friend,

EARNEST WILLIS CHEEK.

Statham, Ga.

Come to New Decatur.

Dear Santa Claus: I am going to be at New Decatur, Ala., and want you to come to see me there. I want you to go to Davison-Paxon-Stokes and see if you can get me a fur coat and to Durham Jewelry Co., for a bracelet. I don't want everything, mostly, but I want you to go to Wayne-Lemon at Acworth, Ga., because his little girl is sick and I know she will miss her (its) presents.

JOSEPHINE HOWARD.

Marietta, Ga.

Locket and Footstool.

Dear Santa Claus: I want you to bring me a locket for my little girl, and some fruit, candy and nuts. I want a locket and a footstool. I am a little girl 7 years old. I would like a doll and a little stove. I want a piano, go-cart and doll bed. My dear loving Santa Claus, please don't forget the fruit. Your loving friend,

LUCY O'NEAL.

Concord, Ga.

Wants Watch and Chain.

Dear Santa Claus: I am seven years old. I want a watch, also a train and three or four cars to it, and a cowboy suit and a gun and fireworks and every kind of fruit and four or five tins and a watch. Your friend. JAMES EVERETT JORDAN.

Marietta, Ga.

Loves Her Teacher.

Dear Santa Claus: I am in the second grade at the Chamberlain School. I won the prize last year and I am trying for a prize this year. Please bring me a doll, some house slippers, a little rocking chair, a doll carriage, a doll bed and lots of nuts and fruits. Your friend. RUTH SPINKS.

Marietta, Ga.

Do Not Want to Be Disappointed.

Dear Old Santa: I am a little girl 7 years old and I have a baby brother twenty months old. We want you to come to our house and see us all on Christmas in the country. I want a big doll 2 feet tall. I think I can get it at Rich's. Please bring a drum, tricycle, train of cars and a little doll carriage. Come with it while I read. My little brother wants a little sweater to wear to school. We both want lots of fruit and I would like a tea set, dishes. Please bring me a bracelet and please bring me a little doll with a little cap on, and bring me a carriage. Don't forget my teacher and other children. Your friend,

BONNIE THACHER.

Marietta, Ga.

He Reads the Ads.

Dear Santa Claus: After reading the many ads in our greatest paper, The Constitution, I will ask you to kindly bring me a book and two vases and a little piano. You will find them at McClure's Ten-Cent Store in Atlanta, and please bring some fruit and nuts. Santa Claus, please don't forget my little baby boy that is a little rocking chair from Goldsmith's on Peachtree street. I think one of us ought to visit a good and kind on Christmas day, as it is Christ's birthday. My love to you. Your little friend,

STERLING JORDAN.

23 Ferkuson St.

An Engine to Ride In.

Dear Santa Claus: Please bring me an engine that I can ride in. I think you will find it at Hightower Hardware company. Don't forget to bring me a drum and a horn from Hight's. If you have to go to George Muse's for anything, you can get me a pair of pants while you are there. If you don't see me at Christmas I will come to-morrow. Mamma is going to cook some cakes for you when you come. I am ten years old and going on eleven. I am going to school every day. I am in the fifth grade and will be in the fifth grade Christmas. Now, I want you to bring me a bicycle and a horn. I like to put on the bicycle when I go to ride it. Now, I want my bicycle from T. J. and W. E. Lasier. Your friend,

W. E. POOLE, JR.

33 South Gordon St.

His Gun Got Burned Up.

Dear Santa Claus: Please bring me a pretty little air rifle. The other one you bought me got burned. Please bring me a box of firecrackers and two boxes of little torpedoes. I am 9 years old. I spelled every word in here.

ROWELL.

Ball Ground, Ga., R. F. D. 5.

A Great Big Doll.

Dear Santa Claus: I want you to bring me a great big doll. Little brother wants a little doll, a cart, a trunk and a signet ring, some fruit and nuts. I have a little brother, Jack, four months old, and he is so cute and sweet. Please bring him a little dress don't forget him, for we think he is so cute and sweet. Please bring me a little knife and a horn, a little toy gun. You will find these at Goldsmith's on Peachtree street. Goodnight. Santa. Yours,

THELMA MILLER.

Woodland, Ga.

Wants Brother Remembered.

Dear Santa Claus: I am a little girl 8 years old and am in the second grade, and I want you to bring me a doll, carriage, stove and tea set, and please don't forget the fruits, and I have a little brother and please don't forget him. My love to you.

BELLE O'NEAL.

Concord, Ga. Lula to Eat.

Dear Santa Claus: I am a little boy 9 years old and I am going to school and I want you to bring me a drum, tricycle, train of cars, a little doll clothes and some fruit and get them at McClure's Ten-Cent Company. Your very best friend,

LEON O'NEAL.

Concord, Ga.

Moving Picture Machine.

Dear Santa Claus: Would like to tell you what I want. I want you to bring me a moving picture machine and a football suit. Yours truly. RALPH DAVIS.

Atlanta, Ga.

Bicycle and Doll.

Dear Santa Claus: I am a little girl 9 years old. I am in the fifth grade. I want you to go to D. Alexander's and get me a bicycle. Go to Chamberlin-Johnson-DuBose Company and get me an umbrella, Jacobs' Annex and get me a large baby doll. While you are at it please get me some box candy. Dear Santa, don't forget the poor children.

MARJORIE MORGAN.

294 Woodward Avenue.

Watch, Ring and Violin.

Dear Santa: Please bring me a gold watch, chain and a signet ring, also violin. Please bring me a brother boy suit and a pistol, also two dozen rolls of caps and a gun. Please bring me a gun of any kind, and a box of paints. Bring me a bicycle and an electric engine. Please bring me a boy scout band and a train that is run by electricity and bring me a horse that I can ride, and a music box and lots of oranges and nuts. Your loving friend,

GLYND.

225 Richardson Street.

He's Very Good.

Dear Santa: I am a very good little boy. I love to help my mamma and papa. I want you to bring me a wagon that I can pull around and a hoop and a little painted bucket and some fireworks and candy and nuts. Please don't forget my little brother. I wish you would bring mamma and a happy New Year. So long, old Santa Claus.

J. C. HARPER.

101 Stonewall St.

Tricycle and Furs.

Dear Santa Claus: Please bring me a tricycle. Get it in Atlanta, and bring me a set of fur from J. M. High. I am ten years old. Yours friend. IRENE GEIGER.

Boaz, Ala.

Wants All Children Visited.

Dear Old Santa Claus: I am a little girl eight years old and am in the sixth grade. I am going to school at Tipper. Santa Claus, don't forget me Christmas. I want you to bring me a book and two vases and a little piano. You will find them at McClure's Ten-Cent Store in Atlanta, and please bring some fruit and nuts. Santa Claus, please don't forget my little baby boy that is a little rocking chair from Goldsmith's on Peachtree street. I think one of us ought to visit a good and kind on Christmas day, as it is Christ's birthday. My love to you. Your little friend,

BEATRICE STONE.

Flippen, Ga.

Is Helping Brother.

Dear Santa Claus: I am helping brother clean up for you to come Christmas. Mamma says she is going to cook some cakes for you when you come. I am ten years old and going on nine. I am going to school every day. Now, I want you to bring me a flashlight and a train, violin and a watch and some candy and oranges.

DEMESSE CHEEK.

Statham, Ga.

Getting Ready for Christmas.

Dear Santa Claus: I am cleaning up for you to come Christmas. I will get done tomorrow. Mamma is going to cook some cakes for you when you come. I am ten years old and going on eleven. I am going to school every day. I am in the fifth grade and will be in the fifth grade Christmas. Now, I want you to bring me a bicycle and a horn. I like to put on the bicycle when I go to ride it. Now, I want my bicycle from T. J. and W. E. Lasier. Your friend,

EARNEST WILLIS CHEEK.

Statham, Ga.

Come to New Decatur.

Dear Santa Claus: I am going to be at New Decatur, Ala., and want you to come to see me there. I want you to go to Davison-Paxon-Stokes and see if you can get me a fur coat and to Durham Jewelry Co., for a bracelet. I don't want everything, mostly, but I want you to go to Wayne-Lemon at Acworth, Ga., because his little girl is sick and I know she will miss her (its) presents.

JOSEPHINE HOWARD.

Marietta, Ga.

Locket and Footstool.

Dear Santa Claus: I want you to bring me a locket for my little girl, and some fruit, candy and nuts. I want a locket and a footstool. I am a little girl 7 years old. I would like a doll and a little stove. I want a piano, go-cart and doll bed. My dear loving Santa Claus, please don't forget the fruit. Your loving friend,

LUCY O'NEAL.

Concord, Ga.

Wants Watch and Chain.

Dear Santa Claus: I am seven years old. I want a watch, also a train and three or four cars to it, and a cowboy suit and a gun and fireworks and every kind of fruit and four or five tins and a watch. Your friend. JAMES EVERETT JORDAN.

Marietta, Ga.

Loves Her Teacher.

Dear Santa Claus: I am in the second grade at the Chamberlain School. I won the prize last year and I am trying for a prize this year. Please bring me a doll, some house slippers, a little rocking chair, a doll carriage, a doll bed and lots of nuts and fruits. Your friend. RUTH SPINKS.

Marietta, Ga.

Do Not Want to Be Disappointed.

Dear Old Santa: I am a little girl 7 years old and I have a baby brother twenty months old. We want you to come to our house and see us all on Christmas in the country. I want a big doll 2 feet tall. I think I can get it at Rich's. Please bring a drum, tricycle, train of cars and a little doll carriage. Come with it while I read. My little brother wants a little sweater to wear to school. We both want lots of fruit and I would like a tea set, dishes. Please bring me a bracelet and please bring me a little doll with a little cap on, and bring me a carriage. Don't forget my teacher and other children. Your friend,

BONNIE THACHER.

Marietta, Ga.

He Reads the Ads.

Dear Santa Claus: After reading the many ads in our greatest paper, The Constitution, I will ask you to kindly bring me a book and two vases and a little piano. You will find them at McClure's Ten-Cent Store in Atlanta, and please bring some fruit and nuts. Santa Claus, please don't forget my little baby boy that is a little rocking chair from Goldsmith's on Peachtree street. I think one of us ought to visit a good and kind on Christmas day, as it is Christ's birthday. My love to you. Your little friend,

STERLING JORDAN.

23 Ferkuson St.

An Engine to Ride In.

Dear Santa Claus: Please bring me an engine that I can ride in. I think you will find it at Hightower Hardware company. Don't forget to bring me a drum and a horn from Hight's. If you have to go to George Muse's for anything, you can get me a pair of pants while you are there. If you don't see me at Christmas I will come to-morrow. Mamma is going to cook some cakes for you when you come. I am ten years old and going on eleven. I am going to school every day. I am in the fifth grade and will be in the fifth grade Christmas. Now, I want you to bring me a bicycle and a horn. I like to put on the bicycle when I go to ride it. Now, I want my bicycle from T. J. and W. E. Lasier. Your friend,

W. E. POOLE, JR.

33 South Gordon St.

His Gun Got Burned Up.

Dear Santa Claus: Please bring me a pretty little air rifle. The other one you bought me got burned. Please bring me a box of firecrackers and two boxes of little torpedoes. I am 9 years old. I spelled every word in here.

ROWELL.

Ball Ground, Ga., R. F. D. 5.

A Great Big Doll.

Dear Santa Claus: I want you to bring me a great big doll. Little brother wants a little doll, a cart, a trunk and a signet ring, some fruit and nuts. I have a little brother, Jack, four months old, and he is so cute and sweet. Please bring him a little dress don't forget him, for we think he is so cute and sweet. Please bring me a little knife and a horn, a little toy gun. You will find these at Goldsmith's on Peachtree street. Goodnight. Santa. Yours,

THELMA MILLER.

Woodland, Ga.

Wants Brother Remembered.

Dear Santa Claus: I am a little girl 8 years old and am in the second grade, and I want you to bring me a doll, carriage, stove and tea set, and please don't forget the fruits, and I have a little brother and please don't forget him. My love to you.

BELLE O'NEAL.

Concord, Ga. Lula to Eat.

Dear Santa Claus: I am a little boy 9 years old and I am going to school and I want you to bring me a drum, tricycle, train of cars, a little doll clothes and some fruit and get them at McClure's Ten-Cent Company. Your very best friend,

LEON O'NEAL.

Concord, Ga.

Moving Picture Machine.

Dear Santa Claus: Would like to tell you what I want. I want you to bring me a moving picture machine and a football suit. Yours truly. RALPH DAVIS.

Atlanta, Ga.

Bicycle and Doll.

Dear Santa Claus: I am a little girl 9 years old. I am in the fifth grade. I want you to go to D. Alexander's and get me a bicycle. Go to Chamberlin-Johnson-DuBose Company and get me an umbrella, Jacobs' Annex and get me a large baby doll. While you are at it please get me some box candy. Dear Santa, don't forget the poor children.

MARJORIE MORGAN.

294 Woodward Avenue.

Watch, Ring and Violin.

Dear Santa: Please bring me a gold watch, chain and a signet ring, also violin. Please bring me a brother boy suit and a pistol, also two dozen rolls of caps and a gun. Please bring me a gun of any kind, and a box of paints. Bring me a bicycle and an electric engine. Please bring me a boy scout band and a train that is run by electricity and bring me a horse that I can ride, and a music box and lots of oranges and nuts. Your loving friend,

GLYND.

225 Richardson Street.

He's Very Good.

Dear Santa: I am a very good little boy. I love to help my mamma and papa. I want you to bring me a wagon that I can pull around and a hoop and a little painted bucket and some fireworks and candy and nuts. Please don't forget my little brother. I wish you would bring mamma and a happy New Year. So long, old Santa Claus.

J. C. HARPER.

101 Stonewall St.

Tricycle and Furs.

Dear Santa Claus: Please bring me a tricycle. Get it in Atlanta, and bring me a set of fur from J. M. High. I am ten years old. Yours friend. IRENE GEIGER.

Boaz, Ala.

Wants All Children Visited.

Dear Old Santa Claus: I am a little girl eight years old and am in the sixth grade. I am going to school at Tipper. Santa Claus, don't forget me Christmas. I want you to bring me a book and two vases and a little piano. You will find them at McClure's Ten-Cent Store in Atlanta, and please bring some fruit and nuts. Santa Claus, please don't forget my little baby boy that is a little rocking chair from Goldsmith's on Peachtree street. I think one of us ought to visit a good and kind on Christmas day, as it is Christ's birthday. My love to you. Your little friend,

BEATRICE STONE.

Flippen, Ga.

Is Helping Brother.

Dear Santa Claus: I am helping brother clean up for you to come Christmas. Mamma says she is going to cook some cakes for you when you come. I am ten years old and going on nine. I am going to school every day. Now, I want you to bring me a flashlight and a train, violin and a watch and some candy and oranges.

DEMESSE CHEEK.

Statham, Ga.

Getting Ready for Christmas.

Dear Santa Claus: I am cleaning up for you to come Christmas. I will get done tomorrow. Mamma is going to cook some cakes for you when you come. I am ten years old and going on eleven. I am going to school every day. I am in the fifth grade and will be in the fifth grade Christmas. Now, I want you to bring me a bicycle and a horn. I like to put on the bicycle when I go to ride it. Now, I want my bicycle from T. J. and W. E. Lasier. Your friend,

EARNEST WILLIS CHEEK.

Statham, Ga.

Come to New Decatur.

Dear Santa Claus: I am going to be at New Decatur, Ala., and want you to come to see me there. I want you to go to Davison-Paxon-Stokes and see if you can get me a fur coat and to Durham Jewelry Co., for a bracelet. I don't want everything, mostly, but I want you to go to Wayne-Lemon at Acworth, Ga., because his little girl is sick and I know she will miss her (its) presents.

JOSEPHINE HOWARD.

Marietta, Ga.

Locket and Footstool.

Dear Santa Claus: I want you to bring me a locket for my little girl, and some fruit, candy and nuts. I want a locket and a footstool. I am a little girl 7 years old. I would like a doll and a little stove. I want a piano, go-cart and doll bed. My dear loving Santa Claus, please don't forget the fruit. Your loving friend,

LUCY O'NEAL.

Concord, Ga.

Wants Watch and Chain.

Dear Santa Claus: I am seven years old. I want a watch, also a train and three or four cars to it, and a cowboy suit and a gun and fireworks and every kind of fruit and four or five tins and a watch. Your friend. JAMES EVERETT JORDAN.

Marietta, Ga.

Loves Her Teacher.

Dear Santa Claus: I am in the second grade at the Chamberlain School. I won the prize last year and I am trying for a prize this year. Please bring me a doll, some house slippers, a little rocking chair, a doll carriage, a doll bed and lots of nuts and fruits. Your friend. RUTH SPINKS.

Marietta, Ga.

Do Not Want to Be Disappointed.

Dear Old Santa: I am a little girl 7 years old and I have a baby brother twenty months old. We want you to come to our house and see us all on Christmas in the country. I want a big doll 2 feet tall. I think I can get it at Rich's. Please bring a drum, tricycle, train of cars and a little doll carriage. Come with it while I read. My little brother wants a little sweater to wear to school. We both want lots of fruit and I would like a tea set, dishes. Please bring me a bracelet and please bring me a little doll with a little cap on, and bring me a carriage. Don't forget my teacher and other children. Your friend,

BONNIE THACHER.

Marietta, Ga.

He Reads the Ads.

Dear Santa Claus: After reading the many ads in our greatest paper, The Constitution, I will ask you to kindly bring me a book and two vases and a little piano. You will find them at McClure's Ten-Cent Store in Atlanta, and please bring some fruit and nuts. Santa Claus, please don't forget my little baby boy that is a little rocking chair from Goldsmith's on Peachtree street. I think one of us ought to visit a good and kind on Christmas day, as it is Christ's birthday. My love to you. Your little friend,

STERLING JORDAN.

23 Ferkuson St.

An Engine to Ride In.

Dear Santa Claus: Please bring me an engine that I can ride in. I think you will find it at Hightower Hardware company. Don't forget to bring me a drum and a horn from Hight's

GINNING REPORT CAUSES SELLING

Cotton Market Drops Into New Low Ground—Offerings Absorbed and Rally Occurs Towards Close.

New York, December 8.—The cotton market sold into new low ground for the movement during today's early trading under liquidation, which followed the census report showing 12,881,190 bales ginned prior to December 1 this year, against 11,854,541 bales last year, and 12,816,607 bales two years ago.

The report was only a shade above expectations, based on previous returns, but the amount of cotton ginned in the western belt seemed rather heavier than could be easily reconciled with some of the unusually low estimates of the crop, and for a short time there was a definite selling by Wall street and commission houses longs.

The offerings were well absorbed around 12.76 for January, however, and the market later rallied in covering, combined with a moderate trade demand, which was supposed to be against renewed price fixing by spinners.

The close was steady at a net decline of 2 to 4 points.

Cables were better than due, with Liverpool again reporting a comparatively large spot business, and the local market opened steady at unchanged prices on an advance of 2 points. There seemed to be pressure of long cotton at the opening figures, however, and well before the end of the first hour prices were 7 to 9 points net lower. A rally to about Saturday's closing figures followed, after which the market became much less active with subsequent fluctuations irregular within a range of 3 or 4 points.

Notwithstanding the considerable volume of scattering liquidation which followed the ginning figures, the tone around the ring reflected no material change of sentiment as to the probable showing of the government's crop estimate next Friday, and small crop estimators were probably encouraged by further numerous reports that picking and ginning had been practically completed, particularly in the eastern belt.

Increased views of the western belt yield consequently seemed to be offset by some modification of opinion as to the eastern belt crop, while liberally disposed traders claimed that no matter how the crop might be distributed by states, the ginning to December 1 represented a large proportion of the total.

British board of trade returns, showing exports of yarns and cloths for the month of November up to the 1st of the month were 3 per cent.

RANGE IN COTTON FUTURES.

New York, December 8.—Cotton futures closed steady at a net decline of 2 to 3 points.

	Opened	High	Low	Last Sale	Close.	Prev. Close.
Dec.	12.76@12.78	12.80	12.68	12.68	12.68@12.69	12.71@12.72
Jan.	12.76@12.78	12.80	12.68	12.68	12.68@12.69	12.71@12.72
Mch.	12.76@12.78	12.80	12.68	12.68	12.68@12.69	12.71@12.72
May	12.76@12.78	12.80	12.68	12.68	12.68@12.69	12.71@12.72
July	12.76@12.78	12.80	12.68	12.68	12.68@12.69	12.71@12.72
Oct.	12.76@12.78	12.80	12.68	12.68	12.68@12.69	12.71@12.72

Closed steady.

BONDS.

	Bid.	Asked.
U. S. ref. 2s, registered	...	97
U. S. ref. 2s, coupon	...	97
U. S. 3s, registered	...	100¾
U. S. 3s, coupon	...	100¾
U. S. ref. 4s, registered	...	110¾
U. S. 4s, coupon	...	110¾
American Agricultural 5s, blg	...	97
American Agricultural 5s, sml	...	97
American Tobacco 6s, bid	...	112
Atchison gen. 4s	...	97
do. do. (1949)	...	94
do. adj. 4s	...	90
Atlantic Coast Line 1st 4s	...	90¾
Baltimore & Ohio 4s	...	90
do. 3½s	...	79¾
Brooklyn Transit cv. 4s	...	90
Central of Georgia 5s, bid	...	102
Central Leather 5s	...	93
Chesapeake & Ohio 4½s	...	92
do. cv. 5s	...	96
Chicago & Alton 3½s, bid	...	62
Chicago, Mil. & St. Paul gen. 4s	...	82
do. gen. 4s, sml.	...	82
Chicago, Mil. & St. P. cv. 5s	...	105½
Chicago, R. I. & Pac. R. R. col. 4s	...	72½
Chicago, R. I. & Pac. 4½s	...	78½
Colorado & Southern ref. & ext. 4½s	...	91½
Delaware & Hudson cv. 6s	...	97
Denver & Rio Grande ref. 4s	...	81½
Erie 1st 4s	...	91
Erie prior lien 4s	...	77½
do. gen. 4s	...	71¾
Illinois Central ref. 4s, bid	...	87
Interborough-Met. 4½s, bid	...	84
Inter. Merc. Marine 4½s, bid	...	93
Kansas City Southern ref. 5s, bid	...	94
Kansas City Southern ref. 3s (1951)	...	72
Louisville and Nashville Un. 4s	...	92½
Missouri, Kan. & Texas 1st 4s, old	...	92½
do. gen. 4½s	...	81¾
Missouri Pacific 4s	...	74¾
do. conv. 5s	...	78¾
National Railways of Mexico 4½s	...	45
New York Central gen. 2½s	...	80¾
do. deb. cfd.	...	83¾
N. Y. N. H. & Hartford cv. 3½s, bid	...	69
Norfolk & Western gen. 4s	...	91¾
do. cv. 4s	...	91¾
Northern Pacific 3s	...	72¾
do. gen. 4s	...	92¾
Oregon Short Line cfds. 4s	...	90¾
Pennsylvania cv. 3½s (1915)	...	97
do. con. 4s	...	93¾
Reading gen. 4s, bid	...	90
St. Louis & San Francisco fg. 4s	...	70
do. 6% pfd.	...	54
St. Louis Southwestern con. 4s	...	75¾
Seaboard Air Line adj. 5s	...	73¾
Southern Pacific col. 4s, bid	...	89
do. cv. 5s	...	89
Southern Pacific R. R. 1st ref. 4s	...	89
Southern Railway 1st 4s	...	77½
do. gen. 4s	...	72¾
Union Pacific 4s	...	91
do. 1st and ref. 4s, bid	...	90¾
U. S. Rubber 1st 5s	...	97
U. S. Steel 2nd 5s	...	97½
Utah Copper 5s	...	96¾
Virginia-Carolina Chemical 5s, bid	...	93¾
Wabash 1st and ext. 5s	...	56¾
Western Maryland 4s	...	70¾
Westinghouse Electric cv. 5s, bid	...	83¾
Wisconsin Central 4s	...	79¾

Gibert & Clay.

New York, December 8.—(Special.)—Today's ginning figures being larger than expected, liquidation set in immediately after their publication, which brought about the declines of nearly ten points. The fine weather and the favorable prices prevailing have been conducive to ginning operations and the movement is nothing as to the size of the crop. However, holders in the interior markets have become panicky on the lack of aggressive buying and have sold freely for several days past. At decline below 13 cents for March delivery the market continued to meet a better demand than is the case above that figure, advices from both domestic and foreign spinning centers are favorable and point to a steady demand around this level.

Dry Goods.

New York, December 8.—Amoskeag staple ginghams were advanced 2½ per cent today and A. D. A. tickings 4½ per cent, price of to net was fixed on 36-inch staple gingham for the cutting trade. Such was quiet. Colored cottons were steady. Dress goods buyers are awaiting foreign offers for fall before doing much with domestic goods. Yarns were best steady.

John F. Black & Co.

New York, December 8.—(Special.)—The report on the ginning by the census bureau, made public at the opening was 12,881,190 bales, which was in line with all the previous reports that have been issued during the month. The figures of the report were bearish on it, points to a crop larger than that of last year's average. There was buying early, however, and the market closed steady 1 to 2 points net. Liverpool is due to come unchanged to a point down.

Liverpool Cotton.

Liverpool, December 8.—Cotton, spot good business done; prices easier. Middling fair 7.84; good middling, 7.50; middling, 7.28; low middling, 6.82; good ordinary, 6.46; ordinary, 6.12.

Sales, 15,000, including 13,900 American and 2,000 for speculation and export. Receipts, 8,000, including 2,000 American.

Futures closed quiet. December, 6.34¼; December-January, 6.32¾; January-February, 6.31¼; February-March, 6.31¼; March-April, 6.31¼; April-May, 6.31¼; May-June, 6.32¼; June-July, 6.32; July-August, 6.32; August-September, 6.32; September-October, 6.32¼; October-November, 6.40¼; November-December, 6.32¼; December-January, 6.34¼; January-February, 6.34¼.

Futures ranged:

	Opening	Prev. Close.	Close.
December	6.36	6.34	6.34
Dec.-Jan.	6.34	6.32	6.32
Jan.-Feb.	6.34	6.31¾	6.31¾
Feb.-Mch.	6.34	6.31¾	6.31¾
Mch.-Apr.	6.34	6.31¾	6.31¾
Apr.-May	6.36	6.32¾	6.32¾
May-June	6.36	6.32¾	6.32¾
June-July	6.36	6.32	6.32
July-Aug.	6.36	6.32	6.32
Aug.-Sept.	6.36	6.32	6.32
Nov.-Dec.	6.43	6.40	6.39

Closed quiet.

New Orleans Cotton.

New Orleans, December 8.—The cotton market displayed considerable activity in the early trading today but in the afternoon lapsed into the dull attitude of last week. Sales of spot cotton were 5,000, 1,000 bales of cotton ginned up to December 1 was largely in excess of expectations and caused selling on the first call, but the easy spot that developed on the close was a good volume of buying and the decline was only momentary. During the opening the tone was steady and prices were 2 to 6 points down. After the call the decline was widened to 7 to 9 points. These were the low levels of the day, as the ring people began to realize the demand that sprung up. Before the close prices were unchanged to 1 point down, compared with Saturday's close. This was the high of the day. In the afternoon the market barely moved. The close was steady at a decline of 2 to 3 points.

While the census figures on the total amount of cotton ginned were a little below the returns for Georgia and Texas, the two largest states from a producing standpoint, in the cotton region, where much had been said about the crop being short, which did much to offset the effect of the showing as regards the total ginning, it was merely due claimed that the liberal weather conditions to the very favorable weather conditions which prevailed during the last half of November.

Spot cotton quiet, unchanged. Middling, 12.6-16. Sales on the spot, 750, to consumers, 1,000; futures, 97-16, nominal; ordinary, 10¾, nominal; strict ordinary, 11¾, nominal; good ordinary, 12¾, low middling, 12 9-16; strict low middling, 12 15-16; middling, 13 1-16; strict middling, 13 7-16; good middling, 13 11-16; strict good middling, 13 15-16; middling fair, 14 5-16; nominal; middling fair to fully, 14 11-16, nominal; fair, 15 1-16, nominal. Receipts, 9,219; stock, 189,716.

Country Produce.

New York, December 8.—Butter firm, 4,245 tubs. Creamery extras, 34½@36; firsts, 27@32; seconds, 25@26½; held extras, 28@40; extra firsts, 34@37; firsts, 31@32; firsts, 27@29½; seconds, 23@26.

Cheese steady, 1,231 boxes; state, whole milk, held white or colored, specials, 16½; average fancy, 16@16½; fresh, 15@15¾.

Eggs firmer, 4,787 cases. Fresh gathered extras, 38@40; extra firsts, 34@36; firsts, 32@33; seconds, 31@33; refrigerator special marks, fancy, 29@29½; firsts, 28; poultry firm; western chickens, 13@22; fowls, 12@19; turkeys, 18@25.

Chicago, December 8.—Butter unchanged. Eggs higher; receipts 3,113 cases. At mark, cases included, 24@32; ordinary firsts, 28@30; firsts 32. Potatoes unchanged; receipts, 50 cars. Poultry alive, lower; springs, 12½; fowls, 13½; turkeys, 18.

Kansas City, December 8.—Butter, creamery, 30; firsts, 29; seconds, 27; packing, 18. Eggs, firsts, 34; seconds, 26. Poultry, hens, 11½; roosters, 9; ducks, 10; springs, 10½.

St. Louis, December 8.—Poultry, chickens, 11½; springs, 13; turkeys, 18; ducks, 12½; geese, 10½. Butter, creamery, 30.

Cincinnati, December 8.—Eggs steady; prime firsts, 37; firsts, 34; seconds, 26. Poultry easy; springers, 13@15; hens, 12½; turkeys, 17½.

Gibert & Clay.

Chicago, December 8.—Cash: Wheat, No. 2 red, 94½@97½; No. 3, 94@96¾; No. 2 hard, 94@96¾; No. 3 northern, 94@96; No. 2 spring, 90@90¾.

Corn—All new, No. 2, 72¾; No. 2 yellow, 73; No. 3, 67@70.

Oats—No. 3 white, 41¼@42¾; standard, 41¾@42¾.

Rye, No. 2, 64¾.

Barley, 53@67.

Timothy, $4.00@5.25.

Clover, $10.50@14.50.

Pork, nominal.

Lard, $10.62½.

Ribs, $11.50@11.75.

St. Louis, December 8.—Cash: Wheat, No. 2 red, 91@97. No. 2 hard, 89@94.

Oats, No. 2 white, 41¾; No. 3 white, 43.

Kansas City, December 8.—Cash: Wheat, No. 2 hard, 84@89; No. 3 red, 85½@89½.

Corn, No. 2 white, 69½@70; No. 3 white, 69½@70.

Oats, No. 2 white, 41¾@43; No. 2 mixed, 41.

Cincinnati, December 8.—Wheat, firm; No. 2 red, 93@97.

Corn easy; No. 2 mixed, 71¾@76¾.

Oats firm; No. 2 mixed, 41@43¾.

Rye, steady; No. 2, 62@63.

Pork, firm; spot, $19.50@20.00.

Lard, steady; spot, $10.62½.

Bulk meats, $11.25@11.75.

Bacon, $12.50@13.00.

Whisky, $1.26.

Sugars unchanged at 5.00@5.50.

	Opening	Closing
January	9.42	9.42
February	9.41@ 9.35	9.36@ 9.37
March	9.41@ 9.35	9.36@ 9.37
April	9.70@ 9.80	9.80@ 9.82
May	9.85@ 9.90	9.90@ 9.94
June	9.95@10.00	10.00@10.04
July	10.10	10.10@10.14
August	10.19 bid	10.20@10.22
September	10.28 bid	10.28@10.32
October	10.30@10.35	10.32@10.34
November	10.25@10.30	10.25@10.27
December	9.28 bid	9.28@ 9.30

Tone steady; sales, 45,250.

Sugar and Molasses.

New York, December 8.—Raw sugar nominal; Muscovado, $3.94; centrifugal, $3.54; molasses, 3.29; refined quiet; cut loaf, $5.30; crushed, $5.20; mould A, $4.85; cubes, 4.65; XXXX powdered, $4.80; powdered, $4.55; fine granulated, $4.35; diamond A, 4.35; confectioners' A, $4.25; No. 1, $4.25.

Copper Stocks Increase.

New York, December 8.—The statement of the Copper Producers' Association for November shows an increase in stocks on hand of 16,362,047 pounds compared with the previous month.

Stocks on hand December 1 aggregated 16,362,047 pounds, against 32,166,237 pounds on November 1. A year ago the supply aggregated approximately 78,000,000 pounds.

Production during November was less by about 15,000,000 pounds than in the preceding months and domestic deliveries fell off 19,514,562 pounds, while foreign demand showed a moderate gain. Total deliveries for November were less by about 17,000,000 pounds.

Live Stock.

Chicago, December 8.—Hogs—Receipts 45,000; strong; bulk of sales $7.70@7.80; light $7.30@7.85; mixed $7.65@7.95, heavy $7.55@8.00; rough $7.55@7.70; pigs $5.50@7.40.

Cattle—Receipts 25,000; steady; beeves $6.65@9.70; Texas steers $6.65@7.70; stockers and feeders $6.65@7.65; cows and heifers $3.30@8.20; calves $6.50@11.00.

Sheep—Receipts 15,000; steady; native $5.00@5.35; yearlings $5.20@6.65; lambs, native $6.10@7.90.

St. Louis, December 8.—Hogs—Receipts 13,000; higher; pigs and lights $7.50@7.80; good heavy $7.70@7.80; rough heavy $7.50@7.60.

Cattle—Receipts 7,000, including 1,500 Texans; steady; native steers $7.50@9.50; cows and heifers $4.25@8.25; Texas and Indian steers $6.75@7.60; cows and heifers $4.00@4.00; calves in demand, $6.00@8.50.

Sheep—Receipts 2,500; strong; native muttons $3.50@4.50; lambs $5.25@6.00.

Kansas City, December 8.—Hogs—Receipts 8,000; higher; bulk $7.60@7.70; heavy $7.60@7.80; light $7.40@7.70; pigs $6.50@7.00.

Sheep—Receipts 10,000; steady; lambs $7.75@8.00; yearlings $5.50@6.15; wethers $4.50@5.50; ewes $4.00@4.75.

Petroleum, Hides, Leather.

New York, December 8.—Petroleum steady. Refined, New York, bulk, $5.25; barrels, $8.75; cases, $11.25.

Hides steady; New Orleans open kettle, 35@35½.

Boston, steady; Bogota, 28½@29½; Central America, 29.

Chicago, firm; hemlock firsts, 29@30; seconds, 27@28.

Naval Stores.

Savannah, December 8.—Turpentine firm, 42; sales, 50; receipts, 50.

Rosin, firm; receipts, 2,712. Quote: B, D and E, $3.60; F, $3.65@3.75; G, $3.80; H, $3.85@3.95; I, $4.00@4.05; K, $4.10; M, $4.15; N, $4.15; windowglass, $5.10; water white, $5.50.

Wilmington, N. C., December 8.—Spirits of turpentine steady at 41; receipts, 6 casks.

Rosin, steady; sales, 450; receipts, barrels. Tar, firm at 2.50; receipts, barrels. Crude turpentine firm at 42.00, $4.00 and $5.00; receipts, 3 barrels.

ADVANCE IS LOST IN WHEAT MARKET

Unexpected Increase in the Visible Supply Responsible—Corn Suffered a Sharp Break.

Chicago, December 8.—Unexpected increase of the visible supply swept away an advance today in wheat. The market closed steady at the same as Saturday night to a shade decline. Corn lost 1¾ cents net, oats finished unchanged to ¾ cent, and provisions down 5 to 15c.

Until the visible supply figures were known, wheat had an appearance of strength which quickly spelled to a further extent the Argentine harvest. Not much attention was given to the possible effect of cold weather on the growing crop in the United States. Freezing temperatures prevailed, however, in Kansas and Nebraska, where wheat was reported jointing and the ground is soaked.

Stocks afloat on the lakes were responsible in the main for the bulge in the visible supply total. A large amount of grain has not been unloaded on account at Buffalo interfering. Predictions in Canadian import duty would be removed soon after the meeting of parliament January 15, acted as an additional weight on prices late in the session.

Corn suffered a sharp break owing to lack of aggressive buying and consequent enlargement of offerings from first hands. Some of the speculative bulls sold out, and there was no support from shorts.

Oats showed relatively strong. The reason seemed to be that lake shipments from Canada had virtually stopped.

Although provisions started firmer because of an advance in the hog market, selling developed sufficiently to bring about a setback. Longs unloaded an unusual amount of ribs.

Prices ranged as follows:

	Open.	High.	Low.	Close.	Prev. Close.
WHEAT—					
December	85¾@85¾	88¾	85¾	88	88
May	91¾@91¾	94¾	91¾	91¾@94	94¾@94¾
July	89¼@89¼	89¼	88¼	88¼	88¼
CORN—					
December	....	....	....	67½	69¼
May	71@70¾	72	70¾	71	72¾
July	70@69¾	70	69¾	69¾	70
OATS—					
December	....	....	....	41¾	41¾
May	43@42¾	43¾	42¾	43¼	43¼
July	....	....	....	42¾	42¾
PORK—					
January	21.10	21.10	20.90	20.92	21.25
May	21.15	21.17	21.00	21.05	21.10
LARD—					
January	10.82	10.82	10.77	10.77	10.72
May	11.12	11.12	11.07	11.07	11.02
SIDES—					
January	....	....	....	10.97	11.00
May	11.27	11.27	11.17	11.20	11.22

Receipts in Chicago.

	Today	Estimated Tomorrow
Wheat cars	20	24
Corn, cars	72	140
Oats, cars	141	200
Hogs, head	37,000	29,000

Visible Supply.

Wheat—Decrease, 2,370,000.

Corn—Increase, 226,000.

Oats—Decrease, 1,276,000.

Total Visible Supply.

Visible, totals as follows: Wheat, 25,350,000 against 61,277,000 last year.

Corn, 2,252,000 against 1,596,000 last year.

Oats, 28,900,000 against 10,052,000 last year.

Grain.

Chicago, December 8.—Cash: Wheat, No. 2 red, 94½@97½; No. 2 hard, 94¾@96¾; No. 3 northern, 94@96; No. 2 spring, 90@90¾.

Corn—All new, No. 2, 72¾; No. 2 yellow, 73; No. 3, 67@70.

Oats—No. 3 white, 41¾@42¾; standard, 41¾@42¾.

Rye, No. 2, 64¾.

Barley, 53@67.

Timothy, $4.00@5.25.

Clover, $10.50@14.50.

Pork, nominal.

Lard, $10.62½.

Ribs, $11.50@11.75.

St. Louis, December 8.—Cash: Wheat, No. 2 red, 91@97. No. 2 hard, 89@94.

Oats, No. 2 white, 41¾; No. 3 white, 43.

Kansas City, December 8.—Cash: Wheat, No. 2 hard, 84@89; No. 3 red, 85½@89½.

Corn, No. 2 white, 69½@70; No. 3 white, 69½@70.

Oats, No. 2 white, 41¾@43; No. 2 mixed, 41.

Cincinnati, December 8.—Wheat, firm; No. 2 red, 93@97.

Corn easy; No. 2 mixed, 71¾@76¾.

Oats firm; No. 2 mixed, 41@43¾.

Rye, steady; No. 2, 62@63.

Pork, firm; spot, $19.50@20.00.

Lard, steady; spot, $10.62½.

Bulk meats, $11.25@11.75.

Bacon, $12.50@13.00.

Whisky, $1.26.

Sugars unchanged at 5.00@5.50.

	Opening	Closing
January	9.42	9.42
February	9.41@ 9.35	9.36@ 9.37
March	9.41@ 9.35	9.36@ 9.37
April	9.70@ 9.80	9.80@ 9.82
May	9.85@ 9.90	9.90@ 9.94
June	9.95@10.00	10.00@10.04
July	10.10	10.10@10.14
August	10.19 bid	10.20@10.22
September	10.28 bid	10.28@10.32
October	10.30@10.35	10.32@10.34
November	10.25@10.30	10.25@10.27
December	9.28 bid	9.28@ 9.30

Tone steady; sales, 45,250.

Sugar and Molasses.

New York, December 8.—Raw sugar nominal; Muscovado, $3.94; centrifugal, $3.54; molasses, 3.29; refined quiet; cut loaf, $5.30; crushed, $5.20; mould A, $4.85; cubes, 4.65; XXXX powdered, $4.80; powdered, $4.55; fine granulated, $4.35; diamond A, 4.35; confectioners' A, $4.25; No. 1, $4.25.

Copper Stocks Increase.

New York, December 8.—The statement of the Copper Producers' Association for November shows an increase in stocks on hand of 16,362,047 pounds compared with the previous month.

Stocks on hand December 1 aggregated 16,362,047 pounds, against 32,166,237 pounds on November 1. A year ago the supply aggregated approximately 78,000,000 pounds.

Production during November was less by about 15,000,000 pounds than in the preceding months and domestic deliveries fell off 19,514,562 pounds, while foreign demand showed a moderate gain. Total deliveries for November were less by about 17,000,000 pounds.

Live Stock.

Chicago, December 8.—Hogs—Receipts 45,000; strong; bulk of sales $7.70@7.80; light $7.30@7.85; mixed $7.65@7.95, heavy $7.55@8.00; rough $7.55@7.70; pigs $5.50@7.40.

Cattle—Receipts 25,000; steady; beeves $6.65@9.70; Texas steers $6.65@7.70; stockers and feeders $6.65@7.65; cows and heifers $3.30@8.20; calves $6.50@11.00.

Sheep—Receipts 15,000; steady; muttons $5.00@5.35; yearlings $5.20@6.65; lambs, native $6.10@7.90.

St. Louis, December 8.—Hogs—Receipts 13,000; higher; pigs and lights $7.50@7.80; good heavy $7.70@7.80; rough heavy $7.50@7.60.

Cattle—Receipts 7,000, including 1,500 Texans; steady; native steers $7.50@9.50; cows and heifers $4.25@8.25; Texas and Indian steers $6.75@7.60; cows and heifers $4.00@4.00; calves in demand, $6.00@8.50.

Sheep—Receipts 2,500; strong; native muttons $3.50@4.50; lambs $5.25@6.00.

Kansas City, December 8.—Hogs—Receipts 8,000; higher; bulk $7.60@7.70; heavy $7.60@7.80; light $7.40@7.70; pigs $6.50@7.00.

Sheep—Receipts 10,000; steady; lambs $7.75@8.00; yearlings $5.50@6.15; wethers $4.50@5.50; ewes $4.00@4.75.

Petroleum, Hides, Leather.

New York, December 8.—Petroleum steady. Refined, New York, bulk, $5.25; barrels, $8.75; cases, $11.25.

Hides steady; New Orleans open kettle, 35@35½.

Boston, steady; Bogota, 28½@29½; Central America, 29.

Chicago, firm; hemlock firsts, 29@30; seconds, 27@28.

Naval Stores.

Savannah, December 8.—Turpentine firm, 42; sales, 50; receipts, 50.

Rosin, firm; receipts, 2,712. Quote: B, D and E, $3.60; F, $3.65@3.75; G, $3.80; H, $3.85@3.95; I, $4.00@4.05; K, $4.10; M, $4.15; N, $4.15; windowglass, $5.10; water white, $5.50.

Wilmington, N. C., December 8.—Spirits of turpentine steady at 41; receipts, 6 casks.

Rosin, steady; sales, 450; receipts, barrels. Tar, firm at 2.50; receipts, barrels. Crude turpentine firm at 42.00, $4.00 and $5.00; receipts, 3 barrels.

GINNING REPORT SHOWS INCREASE

Washington, December 8.—The sixth cotton ginning report of the census bureau for the season, issued at 10 o'clock this morning, announced that 12,881,666 bales of cotton, counting round as half bales, of the growth of 1913 had been ginned prior to December 1; the total which does not include any for seven years the ginning average is 62.3 per cent of the entire crop. Last year to December 1, there had been ginned 11,854,541 bales or 57.5 per cent of the entire crop; in 1911 to that date, 12,816,607 bales, 62.4 per cent, and in 1908 to that date 11,008,612 bales, or 64.1 per cent.

Included in the ginnings were 84,706 round bales, against 55,000 bales in round bales last year, 97,996 round bales in 1911, 124,893 bales in 1910, and 134,893 round bales in 1909.

The number of Sea Island cotton bales ginned were 64,451, compared with 51,229 bales last year, 57,552 bales in 1911, 71,731 bales in 1910, and 64,596 bales in 1909.

Ginnings prior to December 1 by states, with comparison for last year and other years, follows; percentage of the entire crop ginned prior to that date in the seven years, follows:

STATES.	Year.	Ginnings.	P.C.
Alabama	1913	1,992,159	72.4
	1912	1,161,468	47.4
	1911	1,881,458	57.4
	1910	1,776,638	64.2
	1909	1,715,259	64.1
Arkansas	1913	1,202,000	74.8
	1912	686,424	54.8
	1911	1,021,000	64.8
	1910	1,000,000	70.4
	1909	1,000,000	70.4
Florida	1913	69,279	56.6
	1912	34,000	38.4
	1911	54,000	58.4
	1910	54,000	62.1
	1909	54,000	62.1
Georgia	1913	3,064,793	68.3
	1912	2,000,000	48.3
	1911	2,800,000	58.3
	1910	2,859,814	62.7
	1909	2,859,814	62.7
Louisiana	1913	1,000,000	77.5
	1912	540,000	45.5
	1911	813,000	53.4
	1910	813,034	53.4
	1909	813,034	53.4
Mississippi	1913	1,800,000	77.5
	1912	1,000,000	48.5
	1911	1,500,000	58.5
	1910	1,500,000	62.5
	1909	1,500,000	62.5
North Carolina	1913	1,257,477	80.1
	1912	1,000,000	68.1
	1911	1,000,000	68.1
	1910	1,000,000	68.1
	1909	1,000,000	68.1
Oklahoma	1913	1,000,000	77.5
	1912	869,279	66.6
	1911	1,000,000	77.5
	1910	1,000,000	77.5
	1909	1,000,000	77.5
South Carolina	1913	1,242,112	81.2
	1912	1,041,689	68.1
	1911	1,000,000	68.1
	1910	1,000,000	68.1
	1909	1,000,000	68.1
Tennessee	1913	1,051,550	86.5
	1912	600,000	49.5
	1911	800,000	59.5
	1910	800,000	59.5
	1909	800,000	59.5
Texas	1913	5,373,654	57.2
	1912	3,000,000	32.2
	1911	4,000,000	42.2
	1910	4,000,000	42.2
	1909	4,000,000	42.2
Other States	1913	1,747,988	91.3
	1912	1,747,988	91.3
	1911	1,747,988	91.3
	1910	1,747,988	91.3
	1909	1,747,988	91.3
	1913	58,703	76.1
	1912	58,703	76.1
	1911	58,216	64.2
	1910	58,216	64.2
	1909	58,216	64.2

The ginnings of Sea Island cotton, prior to December 1, by states, follows:

YEAR.	Florida	Georgia	S. Carolina
1913	24,000	34,451	4,188
1912	17,826	29,726	3,993
1911	22,000	29,552	3,000
1910	22,000	42,731	6,000
1909	22,000	42,596	8,123
1908	22,000	42,596	8,123

The next ginning report will be issued Saturday, December 20, at 10 a. m. It will show the quantity of cotton ginned prior to December 13.

London Stock Market.

London, December 8.—Money was in moderate demand and discount rates were steady today. The result of the Canadian government loan and fears for other new issues caused a fall of a quarter of a point in consols, but otherwise the tone of the stock market was generally good. Home rails and Mexican and Canadian securities improved and the Australian weakened, but the absence of continental buying made some foreign shares dull.

American securities opened steady and during the forenoon advanced under the lead of the Canadian Pacific, which rose 2¾ points above parity and elsewhere showed gains ranging from ¼ to ¾. Later Wall street buying maintained values and the market closed steady, a fraction below the best.

New Haven Earnings Decrease

New York, December 8.—Earnings of the New York, New Haven and Hartford railroad system, which have dwindled steadily for seven months, fell off severely in October, as shown in a report which appeared today. The decline in net corporate income was $683,000. For the first four months of the fiscal year there has been a decrease in that item of $3,152,000.

The New Haven's poor showing was generally expected in view of the vote recent statements of Charles S. Mellen, and intimation that a further cut in the dividend rate might be necessary on the stock exchange today the stock declined 2¾ points to 78¾, within a small fraction of its low record.

Foreign Finances.

London, December 8.—Consols for money, 71 13-16; do. account, 72 1-16.

Bar silver, steady, 25 15-16d per ounce.

Money, 4¼@4½.

Discount rates: Short bills, 5; three months' bills, 5@5 1-16.

Berlin December 8.—Exchange on London 20.42½, unchanged.

Private discount, 4¾.

The weekly statement of the Imperial Bank of Germany shows the following changes:

Cash in hand, 10,895,000 marks.

Loans decreased, 5,396,000 marks.

Discounts decreased 56,985,000 marks.

Treasury bills decreased 17,121,000 marks.

Notes in circulation decreased 30,938,000 marks.

Deposits increased 5,739,000 marks.

Gold in hand increased 11,890,000.

Marking Argentina Beef.

Washington, December 8.—Protests from western cattle men that fresh meat from Argentina and other countries was not being plainly marked to distinguish it from American meat, resulted in the passage of a resolution by the senate today calling on the department of agriculture for information.

Bonds for Investment

High-grade municipal, railroad and public service corporation bonds.

Send for List of Offerings

Harris, Forbes & Co.

Successors to
N. W. Harris & Co.
Fine Street, Corner William
NEW YORK

BETTER FEELING IN WALL STREET

More Pronounced Disposition to Trade on Long Side—Money Situation a Bullish Factor.

New York, December 8.—A better feeling prevailed on the stock exchange today and there was a more pronounced disposition to trade on the long side. During the first part of the session there was a general advance of good proportion. Realizing sales and weakness of special stocks brought on a reaction in the afternoon.

The explanation generally advanced in the street for today's upturn was that traders had placed a bullish interpretation upon a statement attributed by Attorney General McReynolds. The attorney general was quoted as saying that the government would seek to avoid dissolution suits against corporations settling problems where possible, without recourse to the courts.

The improvement in the money situation, as showed in Saturday's unexpectedly good bank statement, was another bullish factor. There was an easier tone in the time money market and call loans were renewed at 2 per cent, although rates for call accommodations shifted before the end of the session.

New Haven's shrinkage of $683,000 in net earnings, as announced today, caused a renewed decline in that stock, which fell 2¾ points from Saturday's close to a new record. New York Central lost three points, Reading two points, to 161, the lowest since 1908. Canadian Pacific was subjected by a revival of the often heard rumor of extra dividends.

The expected increase in supplies of cotton, as indicated by the producers' monthly statement, failed to cause any bearishness. The 12,881,000 pounds was due to slackening in domestic consumption. Exports having increased slightly.

Bonds showed traces of irregularity, but in the main had a better tone. Total sales, par value, $1,700,000.

Panama 3s were higher, the coupon bonds advancing 1-8 and the registered 1-4 on call.

Treasury Statement.

Washington, December 8.—The condition of the United States treasury at the beginning of business today was:

Net balance in general fund, $121,286,419. Total receipts Saturday, $2,272,525.

Total payments Saturday, $2,017,156.

The deficit this fiscal year is $6,475,902. Against a deficit of $2,644,483 last year, exclusive of Panama canal and public debt transactions.

Money and Exchange.

New York, December 8.—Call money firm at 2¼@2½; ruling rate 2; closing 2¼@2½.

Time loans easier; 60 days 2½@2¾; 90 days 2½@2¾; six months 2¾@3.

Mercantile paper 3@3½.

Sterling exchange steady; 60 days 481.15; demand 485.40.

Commercial bills 4.80¾.

Bar silver 58½.

Mining Stocks.

Boston, December 8.—Close, mining: Arizona Commercial, 4; Calumet and Arizona, 67; Greene Cananea 29¾; Nevada Utah, 2¾.

$150,000

City of Augusta, Ga. 4½% Bonds

NEW ISSUE — MATURING 1942

FREE FROM FEDERAL INCOME TAX

Price and Complete Descriptive Circular on Application

Robinson-Humphrey-Wardlaw Co.

AUDIT COMPANY OF THE SOUTH

C.

Harrell Wins Newspaper Men By the Finest Banquet Ever

There have been banquets ever since the serpent acted as toastmaster in the Garden of Eden, but (an there's no invidious comparison intended) the one Harrell, who is keeper of the Winecoff hotel, put even Nero in the shade last night when he set a table for the cub paper men of Atlanta in the Rathskeller of his hostelry.

Some of the more solid parts of the feast were made up of diet of black bass au vin blanc, cruostade of capon a la Winecoff, and roast tenderloin of beef au madere, and other dainties made to be eaten and not spelled, but only as samples. There were many more like them, and the side dishes and relishes had the knack of making the hungry news gatherers seek after more and more.

Of what there was to drink, too much cannot be said. The driest

These Pages Are Full of Christmas Suggestions. Read Them Every Day. First Payment on a Home Is Best Christmas Gift to Father and Mother.

BUSINESS AND MAIL ORDER DIRECTORY

ARCHITECTURAL DRAWINGS.
OF all kinds, letterings, tracings, maps, pastel drawings; prices reasonable. Nick Burt, 302 Hillyer Trust Bldg. Ivy 4628.

ART AND PICTURES.
ELIN G. WALKER is still in the picture frame business at 81 N. Pryor street. Ivy 2327.

ARTISTIC UPHOLSTERING.
ALL KINDS upholstering. 1611 Mattress Co. Prices reasonable. Atlanta 2971.

AT AUCTION.
FURNITURE, household goods, office fixtures, and in fact, everything sold at auction. JACOBS AUCTION CO.
51 DECATUR ST.
Ivory 2124 or Atlanta 2124; Atlanta 2285.

ATLANTA TITLE GUARANTEE CO. Ground Floor Equitable Building. Bell Phone Main 5420.

BRICK WORK.
GOING TO BUILD? We have enough left over to build a small dwelling; prices for quick trade. J. T. Pierce, 111 LaFrance st. Phone Ivy 7873-J.

BOOK AND JOB PRINTING.
ADVANCE PRINTING CO.
CUT PRICES for 20 days. Ivy 7215.

CONCRETE PRODUCTS.
WE BUILD anything in concrete from a lawn vase to an 8-room house. Surest results a specialty. Dykema System Concrete Co., 313 Austell Building.

ORIENTAL rugs cleaned like new; also repairing and upholstering. W. M. Cox, 146 Auburn avenue. Ivy 2128-J.

Atlanta Oriental Rug & Cleaning Co. 212 RUGS cleaned, $1.50 up. Ivy 8471. Bell Phone, Main 5027.

CHINA PAINTING.
MRS. L. M. STARR, China Decorator. Painting taught; china sold. 224 Whitehall street.

CLEANING, DYEING AND PRESSING.
FOR PRESSING, dyeing, altering, cleaning, see T. N. Williams, 885 Marietta. Atlanta 2957.

NORTH SIDE PRESSING CLUB. French dry cleaning, pressing, altering and dyeing. First-class shoe shop. Repairing neatly done. 168 Ivy street, Atlanta phone 3066-a. J. H. Jones, Proprietor.

SO. PRYOR PRESSING CLUB
WE DO all kinds of cleaning and dyeing, pressing. Ladies' work a specialty. 867 South Pryor street. Main 2892-J.

EMPIRE PRESSING CLUB
FIRST-CLASS dry cleaning and pressing. Work called for and delivered. Atlanta 2752. 115 E. Ellis.

ALL KINDS pressing. Membership cards $1. Bell Main 8137. Atlanta 6089-M. D. F. Moore, 287 Whitehall street.

CICERO FITZPATRICK
PRESSING CLUB
CICERO FITZPATRICK, PROPRIETOR
152 PETERS ST., Bell Phone Main 1187.

Guarantee Dry Cleaning Co.
LUCIUS ZACHARY, Prop. We clean and dye ladies' and gentlemen's garments. Prices paid one way on out-of-town work. Main 417, Atlanta 2015-A.

WANTED—100 ladies to join our ladies' pressing club. First-class work, prompt deliveries. Phone us for particulars. Ivy 7869.

DRY CLEANING AND PRESSING, work called for and delivered. Carter Curtis, 219 East Hunter street. Phone Atlanta 6147.

DYEING, PRESSING, ALTERING AND REPAIRING.
S. H. DOYL
70 South Pryor St., Main 71.

CLEANING, pressing and dyeing. Phone us and we will send for your work. Bell, first-class work at lowest prices. All phone 4745-B. Dixie Pressing Club, 252 Bellwood.

HAVE your dyeing, cleaning and pressing done by us. We guarantee satisfaction on all our work. Simmons Cleaning Co., 152 Peters st. Main 3151.

CHRISTMAS CIGARS.
LET me make your Christmas box cigars for you and get them delivered in time. Phone 4 South Forsyth street.

CONTRACTOR AND BUILDER.
IF YOU need a contractor, builder or expert roof man call Gentry Roofing Co., 151 Peters street, or phone Main 237. Repair work of all kinds. All work guaranteed. Prices reasonable.

W. R. HOLDER, CONTRACTOR, 921 EMPIRE LIFE BUILDING. Estimates cheerfully given. REMODELING AND REPAIRING GIVEN PROMPT ATTENTION.

WHEN in need of carpenter work, call J. A. Johnson, West 1218-J; estimates on all job work; prices reasonable.

DOLLS.
ATLANTA DOLL HOSPITAL
DOLLS mended. All parts furnished. 319 Luckie street.

For the Original Moncrief
FURNACE phone Moncrief Furnace Company, 128 South Pryor street. Main 285. Call for R. F. Pryor Co. Ivy 1000.

ANDERSON BROS. & RICH,
870 EDGEWOOD AVE. BOTH PHONES.

DOCTORS.
MORRISON'S METHOD OF MANIPULATION
CURES all curable diseases quicker and cheaper than any other system known. Consultation and diagnosis free. 414 Kiser building.

FURNITURE REPAIRING
HIGH-CLASS FURNITURE repairing and carpet cleaning. Crown Furniture and Carpet Works, 49 Ella st. S. R. Skelton, Manager. Main 2585, West 1246.

FISH AND OYSTERS.
FRESH fish and oysters, call E. G. Martin, 7 Atlanta Ave. Bell st.

FRESH SHAD AND FISH.
SUNSHINE FISH CO. Fresh fish and oysters all the time. 239 Auburn. Atlanta 2481.

FRESH MEATS AND FISH.
J. A. SELLECI, from Meats, Fish and Oysters. 1-2-3 Auburn ave. Both phones.

FEATHERS.
FEATHERS—At alone of domestic feathers, at factory prices. If a specialty, write choice for samples and prices. R. B. Lowe, 1-3 Decatur st., Atlanta, Ga.

GARDENING.
DID you ever stop to consider that the most enjoyable part of your home is your lawn and garden? Every Spring finds it overgrown and strubs, that give you flowers and berries every month of the year and have surprises for you every day? Let your home and lawn can be when properly planted. Consult our landscape engineer, ornamental contractor, forester, entomologist and seedsman in the west. 281 Peachtree st. Phone Ivy 47, Ivy 9129.

HATTERS.
OLD HATS MADE NEW; satisfaction guaranteed; work strictly prompt attention. Acme Hatters, 20 E. Hunter street.

OTTO HAT CO.
Otto Bass
Manager
24½ Whitehall St., Rooms No. 2.

HOME-MADE CANDY.
WITHROW'S CANDY KITCHEN
STOP! and sample our home-made, hand-made candy. 148 Broad ave.

Heavy Hauling.
J. A. JOHNSON TRANSFER COMPANY
GRADING and heavy hauling of all kinds. West 1218-J.

LOCKS AND GUNSMITH.
KEYS MADE
Both Phones. Main 2146. 25½ Marietta St.

JEWELERS AND OPTICIANS.
DUNAWAY BROS.
EXPERT watch repairing; satisfaction guaranteed. 9 Walton st., just off Peachtree.

MESSENGER SERVICE.
MAIN 3500 — ATLANTA 500
Quick, Reliable Messengers.
AMERICAN MESSENGER SERVICE.

MULTIGRAPHING.
LETTERS MULTIGRAPHED, FILLED IN TO MATCH, ENVELOPES ADDRESSED.
EAGLE MULTIGRAPHING CO.
3 North Forsyth St. Phone Main 1152.

MOTORCYCLES AN DSUPPLIES.
MOTORCYCLES, new and second-hand. Southern Motorcycle Co. 224 Peachtree st.

(Continued in Next Column.)

BUSINESS AND MAIL ORDER DIRECTORY

MOVING PICTURE NEWS.
ADVERTISE in the movies for results; issued Thursdays. We give theater lists, etc.

NEW RUBBER TIRES.
NEW RUBBER tires put on your baby's carriage; repaired, repainted and recovered. Ivy 2816. Robert Mitchell, 217-229 Edgewood.

PECANS.
E. E. HARNWELL, JR., 217 Kiser bldg. Fancy paper shell pecans. Bell phone M. 2951-J.

OIL GAS.
PORTABLE OIL-GAS STOVES make and from kerosene oil. 12 parts air, no wick, smoke or odor. Ideal steam cookers. Cook all your dinner on one eye, say stove. B. U. Sherry, 2124 South Pryor. Bell M. 307-J.

PAINTS AND CREOSOTE.
C. F. BINDER & SON
MANUFACTURERS of high-grade paints, white lead and colors. Ready mixed paints ready mixed paints to order. Corner La Fayette and Fraser streets. Bell phone Ivy 3852-J. Atlanta, Ga.

I DO all kinds of carpentering, work. Painting and repairing. West 132-J.

PACKING AND SHIPPING.
CAPITOL UPHOLSTERING and Carpet Cleaning Co. 118 S. Pryor st. Main 2133-J.

PLUMBING AND HEATING CONTRACTORS.
GRESHAM-JACKSON CO.
SPECIAL attention given to overhauling, heating and plumbing work. 24 Luckie street. Ivy 3327.

ROOFING.
MOONEY repairs all kinds roofing a specialty; 5 months' maintar-antee. Reasonable rates. Ivy 906.

NEWBANKS, THE ROOF MAN. 47 EAST 2144.

J. N. LITTLE paints and repairs all kinds of roofs; seals and puts on roof felt and paint. 154 Whitehall. Main 914.

SHOE REPAIRING.
SHOES HALF-SOLED SEWED
50 CENTS
AT GWINN'S SHOE SHOP, 4 Luckie street, opposite Piedmont hotel. Both phones. In Gwinn's Call Atlanta company for auto front service.

M'NEIL & HUNTER—Shoe repairing. Work called for and delivered. 443 Edgewood avenue. Atlanta phone 1627.

STOVE AND RANGE REPAIRING.
WHEN IN TROUBLE CALL
THE STOVE DOCTOR
MAIN 61 SOUTH PRYOR ATL. 1468.

DAN, THE FIXER
STOVE AND RANGE REPAIRING. We sweep chimneys.
121 Whitehall St. Bell Phone Main 2699.

STOVE REPAIRING.
IF YOU want your stoves and ranges repaired and gas stoves connected, call Blankenship, 224½ Peters st., Atlanta phone 3875.

$100 REWARD OFFERED
FOR any stove or range that we cannot repair or make bake. We are expert chimney sweepers. Standard Stove and Supply Company, 94 Peters st. Ivy 2142. R. L. Barber, Manager, formerly with Southern Stove and Range Co. Bell phone 'Ivy 1248, the Piker.

TIN AND SHEET IRON WORK.
J. L. M'INNICH
BEST work, reasonable prices. 209 Marietta st. Main 5274-L. Atlanta 2127. All work guaranteed.

TRUNKS, BAGS AND SUITCASES REPAIRED AND REPAIRED.
ROUNTREE'S, 17 WHITEHALL. Phones: Bell, Main 1176; Atlanta 1414.

WALL PAPER.
5c AND 10c ROLL PAPER
167 WHITEHALL, our 10c wall paper equal to the best 25c paper sold in Atlanta. Our Atlanta 5c and 10c Wall Paper Co., nothing like it, and don't forget Mickell st. Paperhangers furnished.

WOOD PATTERNS.
MANUFACTURERS of castings, models, patented articles, also cabinet work. Work promptly done and guaranteed. Atlanta Wood and Iron Novelty Works, 826 Marietta street. W. Williams, Mgr. Ivy 2128.

WINDOW CLEANING.
A. M. WILSON, artistic window dresser and upholsterer; also take down and store curtains. Phone Main 5233-J.

WINDOW AND HOUSE CLEANING.
NATIONAL WINDOW CLEANING CO.
OFFICE at E. Hunter st. Main 1179, Atlanta 2011.

EDUCATIONAL

ATLANTA SCHOOL OF PRACTICAL MILLINERY
TEACHES full course millinery in six weeks. Our rates are lower for what we give you than any other system known. Now is the time to start so you finish for fall season. Investigate. Miss Rainwater, 40½ Whitehall st.

SPANISH! SPANISH!
I WILL teach you Spanish as it is spoken in Castilla, Spain, at reasonable terms. I will also do translating for merchants. Address to Professor Campomnor, No. 21 E. Ellis street.

FRENCH
CONVERSATION and lessons taught by a graduate Parisienne. 67 May. 767 Ellsworth avenue. Ivy 278-J.

PROFESSIONAL CARDS.
P. H. Brewster. Albert Howell, Jr.
Hugh M. Dorsey. Arthur Heyman.
Dorsey, Brewster, Howell & Heyman,
Attorneys-at-Law.
Offices: 202, 204, 206, 208, 207, 209, 210 Kiser Building, Atlanta, Ga.
Long-Distance Telephone 2023, 4024, and 2025, Atlanta, Ga.

NEAR BEER LICENSES
AT NEXT meeting of the general council I will apply for a transfer of near beer license from H. E. Worts to J. O. Carrel at 15 Decatur street, colored; call me, Worts.

NEXT meeting of city council I will apply for transfer of near beer license at 162 Decatur street from H. E. Worts to H. H. Goldberg, for colored only.

NEXT meeting of council we will apply for transfer of near beer license at 124½ Peters street from H. E. Worts to J. T. Crowder. Call me, H. E. Whelan, for colored only.

AT THE NEXT meeting of council we will apply for transfer of near beer license at 19 E. Alabama st. from J. W. Townsend to Carroll Bros. Whites only.

AUCTION SALES
THE SOUTHERN AUCTION AND SALVAGE COMPANY sell at South Pryor. To buy or sell your furniture, household goods or pianos. Phone Bell Main 2486.

MEDICAL
DR. EDMONDSON'S Yahoo Pennyroyal and Cotton Root Pills are safe and sure. Ladies ask your druggist for them; by mail 50 cents. Frank Edmondson & Bro., Manufacturing Chemists, 11 North Broad street, Atlanta, Ga.

STORAGE AND WAREHOUSE
CALHOUN STORAGE & TRANSFER CO. We move, store, pack and ship household goods excellently. Atlanta 2000 avenue. Main 1466-3210; Atlanta 1422.

HOUSEHOLD GOODS
WE PAY highest cash prices for household goods, pianos and office furniture; cash advanced on consignment. Central Auction Company, 24 East Mitchell street. Bell phone Main 7424.

SAVE $5 per cent by buying your furniture from H. C. Matthews & Co. 32 E. Alabama street.

FURNITURE and rugs at lowest prices. Robison Furniture Co. 27 E. Hunter st.

FURNITURE bought and sold for cash. S. M. Snider, 143 S. Pryor st.

CLEANERS—PRESSERS, ETC.
WANTED—Your pressing and cleaning. Simmons Day Cleaning Co. 158 Irwin. Prices reasonable. Ivy 1844.

CAST-OFF CLOTHING
DROP a card; will bring cash for shoes and clothing. The Vestibe, 166 Decatur st.

FOR RENT—TYPEWRITERS
TYPEWRITERS RENTED
4 MONTHS FOR $6 AND UP.
Rebuilt Typewriters $22 to $72.
AMERICAN WRITING MACHINE CO.,
42 North Pryor St. Phone Main 2526.

YES, we rent typewriters; brand-new, splendid Oliver visible typewriters, three months only $4, and apply on purchase; easy terms; expert stenographers furnished on short notice. Oliver Typewriter Agency, No. 14 Auburn avenue.

AUTOMOBILES FOR SALE.
BIG BARGAINS IN USED CARS

WE ARE OFFERING USED LOCOMOBILES, LORRAINE ARROWS, F.-I.-A.-T. STEARNS, FIATS, COLUMBIAS AND STUDEBAKERS AT VERY REASONABLE PRICES. CALL OR WRITE FOR USED CAR BULLETIN, NO. 2, LISTING PRICES AND GIVING DETAILED INFORMATION.

USED CAR DEPARTMENT
THE LOCOMOBILE COMPANY OF AMERICA
PHONE IVY 5017. 469 PEACHTREE ST.

GOOD USED CARS
ROADSTERS
OVERLAND MODEL 48.
TOURING CARS
OVERLAND MODEL 49
EVERETT-MUTCHELL 5-PASSENGER.
ELECTRICS
COLUMBIA ELECTRIC, ENCLOSED.
BAKER ELECTRIC, ENCLOSED.
THESE ARE RARE BARGAINS—IF WILL PAY YOU TO INVESTIGATE BEFORE YOU BUY.
OVERLAND AND SOUTHERN AUTOMOBILE CO.,
232 PEACHTREE ST.

GOOD USED CARS
A few cars a good selection for sale at reasonable prices.
ROADSTERS
FORD—repainted.
BUICK MODEL 25—repainted.
OAKLAND.
COLE—foredoor.
LITTLE—foredoor.
BUICK 6-CYLINDER.
TOURING CARS
OAKLAND—repainted.
RIGHT WAY—foredoor—repainted.
E-M-F—foredoor.
BUICK MODEL 10—repainted.
STUDEBAKER—7-passenger—repainted.
We have a good used car to suit you. You to call on us.
BUICK MOTOR COMPANY
241 Peachtree Street. Atlanta, Ga.

COLUMBIA AUTOMOBILE EXCHANGE.
287 EDGEWOOD AVENUE.
LARGEST dealers of used cars in the south. Everybody welcome. All kinds for sale.

FOR SALE—2 Speedwell cars, in good condition; 7-Sams, 5-passenger, fully equipped; cheap for cash. Day and Night Service Company, 13 Houston street.

1912 MODEL touring car, in perfect condition; cost $1,600; will sacrifice for quick sale or will exchange for renting property. Call me. Main 2941.

CADILLAC 1912, 4-passenger, wide gauge, Delco starting and lighting, just overhauled. $750 cash. Address A 526, Constitution.

FOR SALE—By owner, one seven and one five-passenger automobile in splendid condition. Address A-545, care Constitution.

SUPPLIES—ACCESSORIES.
CRIMO,
MR. AUTO OWNER: Does your car miss occasionally? Have you a carbon knock? Do you have trouble climbing hills? If so, try a can of Crimo. It will relieve all your troubles in a few minutes' use by the Crimo Carbon Remover Company, 39 Luckie street, or Atlanta Motor Supply Company, 216 Peachtree street.

AUTOGENOUS WELDING.
MACHINE parts of all kinds accurately restored and guaranteed; also oxy-acetylene cutting of all gas engines. A trial will convince.

METAL WELDING CO.
84 Garnett St. Phone Main 2013.

AUTOMOBILES REPAINTED.
TOPS recovered and repainted. Wheels, axles and springs repaired. High-grade work at reasonable prices.
JOHN M. SMITH.
120-122-124 AUBURN AVE.

THE SOUTHERN RADIATOR & REPAIR CO.
WILL repair your radiators, lamps, fenders and windshields. 112 Piedmont ave. Atlanta.

362 PEACHTREE STREET
PAINT SHOP
WILL repaint your automobile any color like new before you offer it for sale. It will bring more and sell quicker. Skilled workmen. Reasonable prices. Ask our customers.

AUTO SUPPLIES CHEAP.
Quality reduced prices. Automobile supplies and accessories at 218 Peachtree, corner Cain. Atlanta Automobile Supply Company, Masonic Temple Bldg. Ivy 4499.

United Radiator Repair Co.
WE REPAIR radiators, lamps, fenders, etc. All work done by factory-experienced workmen, and guaranteed. 116 Edgewood avenue. Atlanta, Ga.

EDGAR VERNON GARAGE
STORAGE, REPAIRS AND SUPPLIES; OPEN ALL NIGHT. 14-18 W. HARRIS ST. GARAGE. PHONE MAIN 2712. CITIZENS' CLUB. Ivy 1971.

THE BIGGEST ENTIRE 1913 STOCK OF KNIGHT TIRES FROM ATLANTA BRANCH; ALL SIZES; 20 PER CENT AND 10 PER CENT OFF KNIGHT PRICES. GOPHERMAN AUTO TIRE CO., ATLANTA, GA.

E. H. ODOM BRO. CO.
HAVE your automobile repaired THE RIGHT WAY.
REAR 48 AUBURN AVE. IVY 6898.

TRAVIS & JONES
Automobile Repairing.
Satisfaction Guaranteed.
Ivy 1917. 24 Forsyth St.

THE CRIMO CARBON REMOVER CO.
29 Luckie St.

FOR SALE—Courtesy roadster, 50-horse, overhauled, $300. Queen 5-pass. cheap. 60-horse Cadillac, 7-passenger, E. E. Carter, 24 Elliott. M. 2619-J.

Welding Co.
AUTOMOBILE and machine parts of all kinds welded. 152 Courtland st. Ivy 671.

ATLANTA AUTO BODY CO.
Automobile Radiator Work Exclusively.
Atlanta Phone 5816. 76 Ivy Street.

GUARANTEE AUTO REPAIR CO.
252 Edgewood avenue. Auto repairs and supplies; all work guaranteed. Ivy 7610.

YES, we clean carbon from your cylinders in 21 inch. Nothing to it. Oxygen Carbon Cleaning Co., 14 Gilmer st.

DIXIE GARAGE CO., 12-14 EAST CAIN STREET. Ivy 1419.

MOTORCYCLES—BICYCLES
FOR SALE—Second-hand motorcycles, Harley-Davidsons, Indians, Excelsiors and other makes, sold for cash or terms, and up. Southern Motorcycle Co. 224 Peachtree st.

Whenever you have something to sell or buy, phone a want ad to Main 5000 or Atlanta 5001. 3 lines 3 times 54 cents.

FOR SALE—Miscellaneous

WHY USE A BROOM AND HALF SWEEP YOUR HOUSE? HAND AND ELECTRIC VACUUM CLEANERS.
Demonstrations free on request, machines for homes, schools, churches, theaters and public buildings.
OZIAS NATL. SELLING CORPORATION.
605-7 EMPIRE LIFE BLD.
Phone Ivy 8239.

SECOND-HAND PRINTING MATERIAL
FOR SALE OR EXCHANGE.
$50 California cases, cost 75c; sale price 30c. 90 lower case cases, full size, cost 90c; sale price 15c.
17 double iron galleys, up to three columns, $2.
10 wooden double frames, cost $8.50; sale price, $2.75.
17 double iron frames, holding 12 cases, cost $17.50; sale price $10.
One good proof press, will take a three-column galley; sale price $10.
One 2-column iron stand to hold them. A bout 6 feet long; sale price $10.
One wooden case rack, holds 20 full-size cases, cost $10; sale price $4.
This material will be sold in lots to suit. Pay your own freight. Address
THE CONSTITUTION,
Atlanta, Ga.

FOR SALE
LORING SPRINGS
Mentone, Ala.
Address A. GIFFEN LEVY,
Box 909, New Orleans.

MONEY TO LOAN
PLENTY of 6 and 7 per cent money to lend on improved property, either straight or monthly plan. Also for purchase money notes. Foster & Robson, 11 Edgewood ave.

SPECIAL HOME FUNDS
TO LEND on Atlanta home or business property. Loans promptly advanced to builders. Write or call.
S. W. CARLSON,
24 SOUTH BROAD STREET

WE LOAN other people's money on first mortgage Atlanta real estate. Why not let us loan yours? Call or write. Trust Dept. O. R. Moore & Co., 114 Lobby Candler Bldg. Main 5000.

5 PER CENT on Atlanta business property. $5,000 to $10,000. Four months at 6 per cent. $1,000 to $2,000. Five months at 6 per cent. on Atlanta or suburban. Dunson & Day, 603 Empire Life.

FARM LOANS—We place loans in any county in Georgia at lowest rates. Georgia. The Southern Mortgage Company. Atlanta, Ga.

6 PER CENT LOANS on Atlanta property. $1,000 to $10,000. Four months at 6 per cent. $1,000 to $2,000. Five months at 6 per cent. on Atlanta or suburban. Dunson & Day, 603 Empire Life.

MONEY to lend on improved real estate. C. B. Wheeler, Jr., 12 to 16 Grant building.

FOR real estate loans see W. B. Smith, 708 Fourth National Bank building.

WANTED—Money
MONEY WANTED — Young man who has $8,000 held by guardian must have $50, at once. You stand no chance of losing your money; you can file your claim at guardian's office. Somebody please help me. Address A-505, care Constitution.

WE can invest your money for you on first mortgage, high-class improved property. It will pay you to see us. Ivy 2999. TURMAN, BLACK & CALHOUN. Second floor Grant building.

$600 WANTED—Second mortgage, for one year, on 5 lots in Grant Park addition. No brokerage. Property worth $6,000 A $2,999 loan. Address A 1184, Constitution.

$2,500 LOAN for five years, 8 per cent interest, payable quarterly; brand new; worth $5,500. Call Main 4187.

PURCHASE MONEY NOTES
$1,150 CASH buys $1,320 purchase money notes, payable $20 per month, beginning March 1st, 1914. Address A-223, care Constitution.

$2,100 CASH buys Atlanta real estate notes, payable $10 per month, 8 per cent interest. Will take $1,900 for them. Call Main 4189.

SEED AND PET STOCK
H. G. HASTINGS & CO.
SEEDS. BULBS. ROSE BUSHES AND PLANTS. Ivy 2000.
Bell Phones: Main 2565, Main 3942, Atlanta 2565.

THERE IS NO good reason why everyone that has a home in Atlanta should not have plenty of roses. For $2.50 we will furnish one dozen Superior bushes, that will begin blooming in early spring and continue to bloom until very late fall. These bushes are field-grown, and transplanted with a ball of the soil that is set intact back any. We have all of the popular varieties. Ask for our catalogue and make your selection.

SEND for the beautiful pots of blooming Cyclamen we are showing! Just the thing to send to the city. And our prices are only one-half what you would pay elsewhere. For the Christmas, when you want to send a friend a blooming plant, come to Hastings' if it. We will also have pots of Narcissus and Roman Hyacinths.

WE HAVE ordered ten dozen Canary Birds that are guaranteed to sing beautifully for the Christmas trade. A sweet-singing bird is a joy forever. Inexpensive, too, and this lot will be extra good singers. The price will be the same—$2.75 each.

WE HAVE a nice line of Brass Cages at prices ranging from $1.25 up to $5.00.

GOLDFISH FOR PRESENTS—They are always a source of great pleasure and interest to the children. We have some beautiful, large fish at 15 cents each, $1.50 per dozen. Fish Globes, from 25 cents up to $2.00.

ARE YOUR HENS LAYING? If not, get a bag of Hastings' Poultry Feed at once. It is the greatest egg-producing food on the market. $2.25 per 100 pounds; 50 pounds, 75 cents.

HARZ MOUNT CANARIES
(Guaranteed Singers).
$2.75 EACH
CAN BE SHIPPED with safety to any part of the U. S.
(ARCH—AND— ROB)
McMILLAN BIRD & SEED COMPANY.
Bell Phone Main 3076. Atlanta Phone 698.

FOR SALE—Thoroughbred pointer puppies, by the children's yearling and rabbit hound. Write me. Mrs. Ben Hill, Jr., 204 Fourth Avenue, N., Nashville, Tenn.

FOR SALE—100,000 one-year apple trees, all varieties, whole French seedlings. Write for prices. Appalachian Nurseries, Tallulah Falls, Ga.

WE carry a complete line of field, garden and flower seed, also pet stock. J. McMillan, Jr., Seed Company, 32 S. Broad st.

COLLIE puppies at Montview Collie Kennels, R. F. D. No. 1, Phone 27-J, Decatur, Georgia.

Continued in Next Column.

WANTED—Miscellaneous
WE buy and sell furniture daily. Southern Wreckage Co., 114 S. Forsyth st.

WANTED—Items of interest, 75 words for movie and theatrical news.

MUSICAL INSTRUMENTS
IT WILL certainly pay you to get our prices and terms before placing your order for a Piano or Player-Piano. We are selling retail. Factory prices prevail. THE BALDWIN PIANO CO., 40 East Alabama St., Manufacturers and Wholesale Distributors.

FOR SALE—A practically new upright piano, sacrifice for cash. Mrs. Ivy 2167.

PIANO BARGAINS—Cleveland-Manning Piano Co. 40 North Pryor street.

MUSIC AND DANCING
CLASSES are now open for vocal and instrumental music at 322 Spring street. Mrs. Theresa Grant-Hoffman.

PROFESSOR MAHLER'S private dancing school, 251 Peachtree street, Ivy 3129; private and class lessons; children and adults.

DRESSMAKING—SEWING
DRESSMAKING or plain sewing; reasonable; satisfaction guaranteed. Ivy 2467. Will call.

DRESSMAKING—Ladies' tailoring and altering. 24 Pulliam street. Main 4035-J.

PUBLIC STENOGRAPHERS
ADDRESSING, mailing, stenographic work by expert typists; rates reasonable and most reasonable prices in city, also multigraphing. Multigraphing Service Co., Atlanta phone 4477, 215 Auburn ave.

ATTENTION, traveling men! Specially discounted to typewriter. Phone M. 2299-J. 421 Kiser bldg.

MONEY TO LOAN
LOANS $25.00 AND UP
On Furniture, Pianos or Indorsed Notes.
AT RATES permitted by the laws of the state. Our easy payment plan allows you to pay back your loan in small amounts. We also protect you from publicity and extend every courtesy to make dealing with us and loan satisfactory to you in every way.
GUARANTEE LOAN CO.,
Room 318 Atlanta National Bank Bldg. Bell Phone Main 440.

MONEY TO LOAN
PLENTY of 6 and 7 per cent money to lend on improved property, either straight or monthly plan. Also for purchase money notes. Foster & Robson, 11 Edgewood ave.

National Cash Registers 60 N. BROAD ST.

COAL AT WHOLESALE for factories, hotels, furnaces and grates; also fertilizer. Ivy 2142. Atlanta 2142. Manufacturers' Supply Company, 425 Atlanta National Bank building.

MEAL—MEAL
DUNTLEY vacuum cleaners remove dirt and germs from the floor. Rent or sell. Vacuum Cleaner Co., 1-3 Auburn ave. Vacuum sweep-ing cleaners. Free demonstration. 1st floor National Bank Building.

FOR SALE—Two bread wagons of Massie-Hanneman, bankrupt. Must be sold Monday. Also one horse. Miller's Stables, 169 Marietta street.

SECOND-HAND safes, all sizes, home safes, $15 up. Slade's bank and burglar-proof safes. Vault doors. 19 South Broad. 418 Fourth National Bank Building.

FOR SALE—Portable gas and oil tractors, manufactured in three sizes. Write or see us for information. Falcon Company, 438-440 Marietta street, Atlanta, Ga.

ATLANTA SAFE CO.
Bargains in New and Second-Hand Safes. Rent Lock Experts. Safe Artists. Main 1191.

LUMBER, SASH AND DOORS
LET me make you an estimate on anything from a box to lumber or mill work. W. L. Trayham. Ivy 2880.

$125 BUYS fine violin, figure wire and 7 brilliantly cut diamonds; a beauty; special. Call 1219 Candler Bldg., 127 Peachtree. Whitehall st.

DIESOLO SAFE, heavy wall, 2,200 pounds, in perfect condition, never been in a fire, will sell cheap. Call or see Slade, with Gleokin Bank and Office Equipment Co., 118 North Pryor street.

MEDIUM sized safe for sale, weighs 1,000 lbs., can be seen one year, no reasonable offer refused; reason for selling, bought larger safe. Address A-1, care Constitution.

LARGE fire-proof safe, with burglar-proof vault, can be seen one year, no reasonable offer refused; reason for selling, bought larger safe. Address A-1, care Constitution.

LOCK—Market man! An up-to-date refrigerator for sale cheap if bought at once. 1246 Main. Phone Main 3013.

STEWART & HUNT
PLUMBERS, 62 EAST HUNTER ST.

FOR SALE—Residence, general repair work, tools and fixtures. For further information call 1219 Candler Bldg., Carnegie, ga.

ROSES—Bride, Meteor, Paul Neyron, Dorothy Perkins, etc. 10 each $1. Miss Vaughn, Kirkwood, Ga. Decatur 242.

GOODBY broom dust pan and cap. Good only $1.25. Guaranteed. Call Sleeker Company, 438-440 Marietta street.

ALL household goods, furniture and stoves, bought and sold by S. M. Snyder, 146 S. Pryor st.

BELCHER Heating and Plumbing Co. 141 Peachtree. Ivy 1725. Atlanta 2332.

FOR SALE—Two tickets for New Orleans, leaving December 15. West 1185-J.

FOR SALE—Buck heater; cost $45; almost new. Call check Ivy 2250.

INSTANTANEOUS heater, baby gate, filing cabinet. Call at 111 Luckie street.

KENT Kent Sign Co., 120 ½ Peachtree st.

WARREN SELLS-KEYSTONE-KINGS IN FAIR. 244 Peters St. Main 1795.

"TACCO" is varnish, not polish, and is a stain by itself. For sale by all dealers.

$200 DIAMOND ring for $165; terms to right party. Call 1219.

WANTED—Miscellaneous
MATTRESSES RENOVATED
BELL, phone Main 3554. Atlanta 3932. Peters street. Mattress Company. 161-163

MATTRESSES RENOVATED
WE PAY and sell mattresses and beds. Rogers Company. Phones Main 4845, Atlanta 4845. P. O. Box 8.

WE PAY highest cash prices for anything. Pianos, household goods, furniture and office fixtures a specialty. Atlanta Auction Company, 51 Decatur street. Atlanta 2285. Ivy 2124.

JACOBS' AUCTION CO. will buy anything in the way of household goods. We pay the highest cash price. Call Atlanta phone 2285. Bell Main 1424. 51 Decatur street.

WANTED to rent two suits of bedroom furniture, will keep same for storage. Call Ivy 7622-J.

WANTED—To lease modern hotel, furnished for 20 to 30 rooms, $2 or $2.50 per day house. Address 422 Rose Building, Raleigh, N. C.

WANTED—A sawmill and 20 or 25-horse-power portable steam engine; must be in good condition. J. F. Humber, Lumpkin, Georgia.

WANTED—All Constitution readers to buy new formula for Xmas to clean silverware without scrubbing. Postpaid 25c. Address "Silver," care Atlanta Constitution.

WANTED—Two suits of bed room furniture; will rent or use of it for storage. Ivy 7625-J.

WANTED—Second-hand double base violin in good condition. Write description and price to P. O. Box 382, Athens, Ga.

Continued in Next Column.

POULTRY
HENS LOAFING—Try a little of Conkey's Laying Tonic in the mash feed once a day. It will put them in condition and get them down to the business of laying. You can soon tell the difference. Hens will look better, do better in every way. No expense to mail; carries egg tag for 10 days' test. Guarantee at Hastings & Co., 16 West Mitchell street.

FOR SALE—To make room will sell 50 Bellevue strain White Leghorn hens and 5 cocks for $60. Have some choice White Leghorn cockerels. Address Mrs. Harris at 21 each. J. F. Humber, Lumpkin, Ga.

FOR SALE—Live Stock
FOR SALE—Two thoroughbred Holstein bull calves, 3 months old. Mare Miller Union Stock Yards. Main 2941.

FOR SALE—Several nice pigs. A. L. Sutlles, care Miller Union Stock Yards, Main 2941.

TWO good milch cows for sale, one fresh in milk. Apply 24 Estoria street.

HORSES AND VEHICLES
FOR SALE—Fine mare, weight 2,000 lbs., 5 years old, sound, gentle; price, $225; also young mare, 4 yrs., large horse, city broke, $65; bay mare, $85; pair bay mares, 6 years old, $200; cheap horse, $25. We have a load of mares and horses, cheap for cash, all city broke. Wilbur's Stable, 169 Marietta street.

FOR SALE—Kentucky bay mare, 6 years old, stylish, gentle for lady to ride or drive; also good road horse, one that can go, party left with us to sell at once. Vilbur's Stables, 169 Marietta street.

WANTED—Good, sound horse for farm use, about 1,200 pounds; must be good worker and cheap. Address Cox, 17 West Wall st.

HOTELS
HILBURN HOTEL
10 AND 12 WALTON STREET.
FOR GENTLEMEN ONLY. In center of city, near new Constitution building. Rates, 50c, 75c and $1.
THE Georgrophic Service
42 to 52 Decatur now in center of city. 244 and 246 at $1.50 and up per week. Atlanta phone 2818.

BOARD AND ROOMS
NORTH AND SOUTH SIDE.

THE BOARDING AND ROOMING HOUSE BUREAU OF INFORMATION
229 CANDLER ANNEX.
Ivy 8424. Atlanta 293.
INFORMATION FREE.
WE ARE now in our new offices and ready to render the public any assistance in helping to locate a desirable boarding place, furnished or unfurnished rooms and furnished apartments, as we have the best places on the market in this city at Atlanta. Ga.
This office is no longer located at 4 North Pryor street, and is in no way represented there.

NORTH SIDE.
Phone Main 4880. Atl. 272.
THE ROOM RENTING AND BOARDING HOUSE AGENCY
4 N. PRYOR ST., C. D. Hollasy, Mgr. Information free.

PEACHTREE INN
201 PEACHTREE ST., nicely furnished, single or double room, steam heated, with or without board, private home, private bath, public bath on all floors; excellent meals. Both phones. Ivy 3000.

HALF BLOCK OFF Peachtree and Cain, nicely furnished rooms with first-class table board; all modern conveniences. 19 and 21 West Cain st. Ivy 4660.

THE PATTEN
21 CONE ST. IVY 8491-J.
NEWLY FURNISHED ROOMS; good meals, 25c; five meals for $1.00.

19 AND 21 WEST CAIN
BOARDING HOUSE. Meals 4 for $1, or $5 ticket for $4.50. Regular boarders accommodated.

BELLEVUE INN
NICELY furnished single and double rooms, steam heated, with or without meals. 87 East Third. Bell Main 4184.

477 PEACHTREE ST.
BEAUTIFULLY furnished front room, with private bath and board in private family. Ivy 7310.

15 CURRIER ST.
NICELY furnished rooms, close in; all conveniences.

514 PEACHTREE STREET
ROOMS with or without private bath, steam he

Sell the Old Furniture That You No Longer Use and Buy Christmas Gifts. Constitution Want Ads Find Places Where the Old Lounge Will Look Fine.

FOR RENT—Housekeeping Rooms

SOUTH SIDE.

WO nice, bright rooms and kitchenette furnished for housekeeping, second floor; 24 East Fair street.

WO large front room, furnished complete for light housekeeping. $2.50 per week. 1 Woodward avenue.

WO or three rooms for light housekeeping; no objection to children. 429 South Pryor street.

OUR large rooms; south side; near in; good neighborhood. Main 3344.

WO or three rooms, unfurnished, for light housekeeping. 226 Grant street.

OOMS for light housekeeping, very close in, all conveniences, 24 Formwalt street.

HREE unfurnished, connecting rooms, for light housekeeping. 191 Windsor street.

EWLY for housekeeping rooms; modern conveniences; close in. 232 Central ave.

FOR RENT—Apartments

FURNISHED.

LEGANTLY furnished rooms, with or without bath, in newly-finished Ponce de Leon apartments; rent $12 per month; service, including hot and cold water and steam heat, room accommodates couple or family of two. Furnished living room adjoining if desired and third service optional; cancelled family cafe in building at reasonable rates. Meals served in room if desired. R. M. Grant & Co.

ONE 3-room apartment, all conveniences, close in. 19 West Cain. Ivy 2589.

NE apartment, partly furnished, all conveniences. Ivy 1629.

UNFURNISHED.

THE LAURENCE.

W. PEACHTREE PLACE, five blocks of the Candler building; one room apartment with built-in bed; the 4-room furnished (if seen at once); one 4-room unfurnished; all apartments have electric lights, gas stove, shades, refrigerator, hot and cold water, steam heat, janitor service, etc. See J. T. Turner, Res. Mgr., apartment 8.

FOR RENT APARTMENTS UNFURNISHED

the Helena, 240 Courtland street, corner of Cain, four rooms and bath; rooms have built-in beds, front and rear porches, hot water and janitor service. Rental $25 per month. References required. Apply Herbert Kaiser, 411 Atlanta National Bank building. Phone Main 4125 or janitor on premises.

UNFURNISHED rooms in the newly-finished Ponce de Leon Apartments, corner Peachtree street and Ponce de Leon avenue, may be obtained with or without bath for $20 per month, upward, including heat and cold water and steam heat; each room large enough for couple or family. Janitor service. Rental in building. B. M. Grant & Co.

2 nicest section on north side, five rooms and bath; front apartment, $30; rear apartment, $25. Both apartments in one of the best constructed apartment houses in the city. Heated. Both apartments vacant, but present tenant wanting to sublet. Phone Ivy 4842.

NE perfectly modern 4-room apartment, front and rear porches, hot and cold water, steam heat. 324 Forrest avenue, apply 2 E. Boulevard. Phone Ivy 5093-J.

ROOM apart. in the Bell, corner North Boulevard and Ponce de Leon avenue. Apply Charles P. Glover Realty Company, 4 Walton street.

HREE-ROOM and bath apartment, modern conveniences; heat and light furnished. 1 Baltimore place. Ivy 2185.

IF YOU want to rent apartments or business property, see B. M. Grant & Co. Grant bldg.

WANTED—Apartments

FURNISHED.

ANTED—For small couple, or part of large apartment. Must have modern conveniences. South side preferred. Address 559, care Constitution.

FOR RENT—Houses

FURNISHED.

OR RENT—7-room, two-story, two-state house in splendid condition; no sickness; no objection to children. Ivy 2148-L.

UNFURNISHED.

NO. 400 SPRING ST. near North ave., 8 rooms and nice basement. Perfect repair. $30. Good location for Tech boys. Ask M., Babbage, owner, 115 McKenzie bldg. Ivy 1501.

$110 PER MONTH, 4-room house with reception hall, water, gas, sewer, concrete sidewalks and curbing, newly papered, painted, in strictly first-class condition in every respect; situated on corner of two blocks from school, 72 yards from double car line, fenced in with solid plank fence; good neighbors. Ware & Harper, 724-725 Atlanta Trust Bank bldg. Main 3118-J.

95 WILLIAMS ST., between Fourth and Fifth avenues, 8-room, two-story house, all modern conveniences, $60 month. 1 PEACHTREE ST., near Forsyth and Walton, in two blocks of Technological school, 2-story residence with 8 rooms, sleeping porch, all conveniences, $75 per month. Apply 615-611 Peters building. Bell phone 115 Main.

FOR RENT—North side bungalow, choice location, 95 West 12th between West Peachtree and Spring streets, possession at once. Owner, 409 Equitable bldg.

GET our Weekly Rent Bulletin. We move people, renting $15.00 and up FREE. See Mr. John A. Woodside, the renting Agent, 13 Auburn avenue.

FOR RENT—Houses, stores and apartments; we can write phone for our Bulletin. Bell phone 2376, Atlanta 5405. George F. Moore, 10 Auburn avenue.

CALL, write or phone for our Rent Bulletin. Edwin P. Ansley Rent Dept., 78 North Forsyth street. Ivy 1600; Atlanta, 362.

CALL, write or phone for our rent bulletin. We carry a large list of houses for rent. Ralph O. Cochran, 74-76 Peachtree street.

OUR weekly rent list gives full description of anything for rent. Call for one or let us mail it to you. Forrest & George Adair.

FOR RENT—Offices

FOR RENT STORES AND OFFICE.

84 NORTH PRYOR STREET, Commerce Hall, 1,620 square feet and basement. This will make a very attractive building when finished, being well located with most desirable neighbors on either side, viz: First National Cash Register Co., and Alexander-Harwell Co., steam heat and water included in above. Possession January 1.

112 NORTH PRYOR STREET, Candler Annex, 1,100 square feet and small basement. This is a very desirable location for office and well adapted for most any kind of business. Steam heat and water included. Immediate possession.

112 NORTH PRYOR STREET, Candler building, 126 square feet, well suited for small shop or office. Steam heat and water included in rent. Immediate possession.

WE ALSO have for rent two or three office suites in Candler building and Candler Annex. Asa G. Candler, Jr., agent, 221 Candler building. See Mr. Wilkinson. Phone Ivy 5271.

FOR RENT ON LEASE—In Peters building, double-sized office, with private vault, main corridor office, will sublease at a liberal discount. 231 Candler building. Phone Ivy 1624.

OFFICES in the Moore Bldg. at No. 19 Auburn ave. Steam heat, passenger elevator, lights and janitor service, $12.50 to $18, unfurnished office, price $17.50.

FOR RENT—Garages and Barns

GARAGE with locker, running water, brick floor, in the rear of 71 East North avenue, $2.50 per month. Ivy 5474-L.

FOR RENT—Garage, close in. Ivy 1499-J.

FOR RENT—Stores

TWO large brick stores, glass fronts, 162 East Georgia avenue; splendid location, see them and make me an offer. Apply on premises.

FOR RENT—Storeroom, 41 S. Alabama st. George W. Scipio. Both phones 302. 19 Edgewood avenue.

WANTED—Real Estate

FARM LANDS.

I CAN SELL YOUR LOT OR FARM FOR CASH

NO MATTER WHERE LOCATED. IF your land is for sale, phone, I can help you. Ivy 1978. 1217 Atlanta National bank building. Write quick, mentioning price, best terms, and description. Send map of your town, and location; tell all about land, population, transit and improvement. Full information brings answer by return mail. C. A. Baker, 214 West 145th street, New York.

WE NEED MORE FARMS FOR OUR CUSTOMERS. WRITE US FULL INFORMATION GIVING US YOUR LOWEST SALE. JUST SO IT IS IN GEORGIA. FISCHER & COOK, 4TH NAT. BANK BLDG.

REAL ESTATE—Sale, Exchange

FOR EXCHANGE

1,360 ACRES in Lee county. This farm is near Albany and is 4 miles east of Leesburg, the county seat; 4 miles from Philema, this being the nearest railroad station. 400 acres in cultivation and balance in timber. This is gray pebble land, large ante-bellum house in the center of the farm overlooking the entire farm, it being perfectly level. Has five tenant houses and plenty of outbuildings and fine water. This is in a good white neighborhood and near school and churches; two public roads run through the property. Will exchange for Atlanta or some other good properties.

M. L. PETTY

25 N. Pryor St., Atlanta, Ga.

EAST LAKE road, near Agnes Scott college and clubhouse, 3 acres elevated land, all kinds fruits and shade; 9-room house, water, sewer and electricity; 15 miles from Georgia or Florida line. F. B. Herin, 19 Auburn avenue.

16 ACRES three miles from Tocoa, in famous apple belt, ideal for summer home; near large lake; to sell cheap or exchange for Atlanta property. Main 3911.

REAL ESTATE—For Sale.

RESIDENCE DISTRICT.

SALE OR EXCHANGE.

6-ROOM BUNGALOW, 2 nice porches, with all conveniences, on car line. Price, $2,750. Terms to suit anybody. Will consider auto or vacant lot in exchange. Owner, P. O. Box 618, City.

Overlooking Druid Hills

$300—$400—$25 DOWN

$10 MONTH

A FEW CHOICE lots now booking and adjoining Druid Hills. Let me show you. C. C. Merritt, Chisca Realty Co., 1107 Empire Life Building. Ivy 5478, 4125; Atlanta 157.

AS AN INVESTMENT, I have a few lots that I am offering at a sacrifice price for a few days only. I am writing for you to have lots appraised, then I will sell at a discount for cash. Owner, P. O. Box 618, City.

CENTRAL PROPERTY.

IN THE Hurt building district a 2-story, well-constructed brick building on an extra good lot. One or two stories can be added to this. Price, $1,200 front foot. Land alone worth the price. One-fourth cash, balance easy. P. O. Box 618, City.

SACRIFICE

6-ROOM COTTAGE and lot, 50x180 feet; large screened-in sleeping porch; double garage; private drive, all newly decorated inside; cost $4,000. Will sell for $2,250; $1,000 cash, $25 per month; one-half block off Gordon street car line. Owner, 39 Queen street, West. 721-J.

FOR SALE—Modern north side home with reception hall, parlor, dining room, kitchen, bed room, connecting with bath on first floor. Four bed rooms and bath, second floor; furnace, servant's room, metal screened windows and shades, lot 50x210 feet, No. 221 Juniper, near Eighth street. Go look this over. Possession in few days. Dunson & Gay, 409 Equitable building.

WHITEHALL FRONTAGE

175 FEET on Whitehall street and 200 feet on railroad. Only $150 a front foot. Can't be beat for a factory or warehouse. Address 25 594, Constitution.

NEW HOMES

WE BUY any lot you select. Build you home. Terms like rent. See the Unified Building Co., 400-1-2-3-4 Temple Court bldg. Main 4185.

DRUID HILLS ACREAGE

19 ACRES, adjoins Druid Hills and Hoke Smith's property, 1,646 feet frontage on main drive, price $650 per acre. A bargain. Address B 695, Constitution.

NEW 6-ROOM bungalow, on fine east front lot best section Druid Hills, handsome home with every convenience and beautifully finished; price $3,750; $750 cash, balance easy. W. H. S. Hamilton, owner, Decatur. Phone Decatur 412.

FOR SALE OR EXCHANGE by owner. Brand new modern north side 8-room two-story house with hardwood floors, built-in buffet, handsome mantles and finish, at 12 Greenwood avenue, for sale or exchange for Birmingham property. Address J. M. Berriman, Fairfield, Ala.

(Continued in Next Column.)

FOR RENT—Offices

IN THE HURT BUILDING

there are some choice offices not yet contracted for. If you are interested in obtaining handsome quarters in a modern fireproof structure, phone Ivy 7200, or call at 1110 Hurt Building.

REAL ESTATE—For Sale.

SUBURBAN FARM BARGAIN

SEVEN MILES CITY OF MACON, 2½ miles railroad town, ¼ mile church, school and railroad; 200 fertile, well-lying acres; cotton yield average 17 bales to plow; now largely truck; high state of cultivation; beautiful location, on prominent thoroughfare; nice 6-room residence, with phone, three celled tenant houses, barn, outbuildings; owner resident; fruit, woodland, pasture, running water. Lands 5 miles further out on same road sale and $60 per acre. A GREAT BARGAIN AT $8,000. Half cash, balance 3 to 5 years.

W. W. WADSWORTH

318 PETERS BUILDING. PHONE MAIN 4706.

GRAHAM & MERK

REAL ESTATE AND BUILDING

301-302 EMPIRE BUILDING. IVY 8255.

SEVENTEEN-ACRE Truck Farm on good road. This is the best little truck farm around Atlanta. Has splendid 7-room house. Price $3,750, on terms. Let us show you this—it is a bargain.

FIFTEEN-ACRE PARK, with skating rink, soda fount, spring, nice lake, beautiful grove, one of the best subdivisions around Atlanta. Price, $12,500, or will trade for a good farm.

OAKLAND AVE. corner lot, with house and lot adjoining; fine site for store or another cottage. Price for all, $4,250. See us about this.

FOR SALE

$4,500—IN WEST END, on a lot 50x150, we have a new 7-room bungalow. It has hardwood floors, combination fixtures, bath room and is furnace heated. This is in a good location and will soon sell.

$3,100—ON DABNEY Street, near Grant Park and car line, we have an up-to-date cottage with five rooms and sleeping porch. We will also have new furnace. We can sell this on terms of $300 cash, balance easy.

$2,825—ST. CHARLES Avenue lot, the prettiest one on the street. It is 50x180 feet, is level, well shaded and faces north.

SEE US about a bargain in investment property paying 15 per cent.

W. T. NEWMAN & COMPANY

408 FOURTH NATIONAL BANK BUILDING. BELL PHONE: MAIN 4811.

REAL ESTATE—For Sale.

RESIDENCE DISTRICT

TEN-ROOM HOUSE—All conveniences, paved street; lot 50x142 to alley, $2,100; pay $250 cash, notes $20 month at 7 per cent; rented $25. Just off Ivy street, splendid neighborhood. Phone Owner, Ivy 1218. Address A-542, care Constitution.

NEGRO PROPERTY

LOT 100x400 feet, room for 12 to 24 single and double-room houses. Will pay 25 per cent. Price $1,800. Also lot 50x180 feet, one house, room for two more, $1,200. Cash or terms. Will exchange for Atlanta or some other good properties.

M. L. PETTY

25 N. Pryor St., Atlanta, Ga.

NEAR Ponce de Leon avenue, on Highland avenue, lovely 8-room bungalow, all modern, lot 50 feet front, $5,000, $500 cash, balance easy. Fischer & Cook. Main 3860.

NORTH BOULEVARD, corner 66, Chapin, 10-room, modern, two baths, $7,750; terms. Fischer & Cook. Main 4613.

PICKERT ST., just off South Boulevard, modern 6-room cottage, lot 50x200 ft. $5,250; terms. Fischer & Cook. Fourth National Bank building.

FINE ST. CORNER, close in, store and six-room cottage, rents $360 year, $3,500; terms. Main 3860 or 520 Fourth National Bank building.

LIST your property with us for quick and satisfactory results. Fischer & Cook. Main 3860.

SPRING ST., close to Fourth, lovely 9-room, two-story furnace-heated home on large lot, $7,500; easy terms.

LIST your property with me; get results. Hugh J. Lynch, 209 Walton bldg.

BUSINESS DISTRICT.

IF IT is real estate you want to buy or sell, it will pay you to see me. A. Graves, 24 East Hunter street.

TIMBER LANDS.

FOR SALE—Hundred acres unimproved land on railway station in south Georgia. Bargain. Easy terms. Address Box 61, Swainsboro, Ga.

SUBURBAN.

IN BEST residence section of Stone Mountain, large eleven-room house in beautiful 4-acre grove, for $5,000 on easy terms. This is an ideal house; enough lots can be sold off to more than pay for place, and reserve a large lot with the house; must be sold quick. Phone Main 2441.

FOR STONE MOUNTAIN car line property or Grant Park car line bargains, see Farris & Tyson, 1114 Atlanta National. Main 229.

FARM LANDS.

TRUCK FARM.

26 ACRES of the best truck lands around Atlanta, on car line, with 800 feet frontage on main thoroughfare, that can be sold off in lots for enough to pay for it. Other advantages. Will explain. P. O. Box 618, City.

FARM BARGAINS

IMPROVED farm property, half mile on Georgia railway, this side of Lithonia. Call and see plat. Good for truck, stock or subdivision. J. D. Collins Transfer Co., room 2, 9½ Marietta st., Over Elkin's.

FARMS FOR SALE.

THREE small farms in Hancock county, four miles from Sparta, 2 miles from railroad, a little rolling, well watered and rented for another year. One farm has 15 acres, one 193 acres, and the other 161 acres. Will sell 15 acres or separate. Whitehead & Hall, Sparta, Ga.

WE can sell your land or timber tract, no matter where it is located, whether it be a few acres or thousands. Communicate with us as to what you have to sell.

CHELSEA LAND COMPANY

1101 Empire Life Building, Atlanta, Ga.

152 ACRES, Gwinnett county, Georgia, ½ mile national highway, 5 miles county seat, on Lawrenceville road, 95 acres cultivated, balance good timber; plenty water; two 3-room houses, $22.50 acre. Fischer & Cook. Fourth National Bank building.

FOR SALE—Farm less than 3 miles Decatur on Covington road, at only $90 acre, compare this with adjoining prices. Fletcher & Young, 412 Atlanta National Bank Bldg.

SEE ME for best bargains in farm lands, improved and unimproved, all sizes, all cheap; easy terms or exchange. G. H. Wadley.

SEE US FOR FARM LANDS. JOHNSON & YOUNG. 218 PETERS BUILDING.

FOR SALE—Georgia lands a specialty. Thos. W. Jackson, 4th Nat. Bnk. Bldg., Atlanta.

FARM LANDS for sale at a bargain. M. J. Carswell, Jeffersonville, Ga.

FOR RENT—Offices

REAL ESTATE—For Sale

GEO. P. MOORE

REAL ESTATE AND RENTING

10 AUBURN AVE.

CENTRAL BUSINESS PROPERTY

NOS. 19, 21, 23 Peters Street, one two-story and basement and one three-story and basement building on lot 75x90 feet, alley side and rear. In one and one-half blocks of Whitehall Street and the new building going up on old Trinity Church lot. 150 feet of Forsyth Street, and 250 feet of the new Southern Freight Depot and side tracks. Our honest opinion is that this property will bring $50,000 within twelve months. We can deliver it at $37,500 on very, very easy terms. One block of property sold at $5,000 per foot.

SEMI-CENTRAL

PIEDMONT Avenue, a few feet off Edgewood and in two blocks of new Hurt Building, 100x200 feet; 50 feet improved with two-story Brick Building; 50x200 feet vacant. An unusually big lot right up in town. Price $30,000. $2,500 cash, balance can be paid yearly for ten years, or will lease for term of years.

TWO BLOCKS OF NEW HURT BUILDING

A LITTLE business lot, 22½ feet front on paved street running back to alley; located in the center of big things. We offer you today an opportunity to own a little lot that will be central property before you pay for it. Price $6,500. $500 cash and $50 per month.

SEMI-CENTRAL EXCHANGE

25 FEET FRONT James Street, 50 feet from Spring; within 1,000 feet of Peachtree Street and Candler Building. Price $7,500. Owner would consider small cottage property as part payment. It's right in town.

Exchange For City or Suburban Property

IMPROVED OR UNIMPROVED, approximately a 2,000-acre farm, about 80 miles below Macon, in one of the best counties in the state. One thousand to twelve hundred acres cleared, stumped, and in cultivation. The remainder can be easily brought into cultivation or used for stock-raising purposes. The soil is rich, fertile, and is capable of producing from one to one and a half bales of cotton per acre; corn, hay, oats and other crops accordingly; and is now paying a SPLENDID DIVIDEND ON THE INVESTMENT. GOOD IMPROVEMENTS AND WELL LOCATED. IF YOU ARE INTERESTED, COMMUNICATE WITH US AT ONCE.

J. R. J. H.

SMITH & EWING

IVY 1513. 130 PEACHTREE. ATLANTA 2866.

HARRIS G. WHITE

327 GRANT BLDG. PHONE IVY 4331.

GARAGE SITE

HERE IS an inside lot facing two alleys in the rear of the northeast corner of Houston and Ivy streets for $6,000, on terms of $2,000 cash and $1,000 per year for four years. This is a first-class place for a good garage. In one block of the Candler building. You could get enough storage business from the Candler building alone to fill it. Let us talk it over with you.

HARRIS G. WHITE

CENTRAL AVENUE.

TAKE A LOOK at this street and see us regarding several choice propositions.

OTIS & HOLLIDAY

18 Peachtree Street. Phone M. 175.

R. F. BISHOP & L. O. TURNER CO.

REAL ESTATE AND RENTING

1217 Atlanta National Bank. Main 5202.

INMAN PARK, NEAR DRUID HILLS

SEVEN-ROOM, 2-story furnace-heated homes for $5,500. This is the best home bargain on north side. They have hardwood floors, on highest elevation in city. We would rent them.

LOOK AT 91 and 95 McLendon street, 8-room, 2-story, furnace-heated homes. Hardwood floors. We will sell or rent these places. Also 91 and 95 Elmira place. They are complete in every detail.

NEW BUNGALOW on McLendon street; the most complete and best built place in Inman Park. If you see this you will agree fully with this statement. Price, $5,750 cash.

ORMOND GROVE PROPERTY

ON CREW, LOVE AND LITTLE STREETS BETWEEN CAPITOL AVENUE AND WASHINGTON STREET.

THESE LOTS are all graded and ready to build on. They have sewer, water, gas, tile sidewalks and curbing. There are only a few of these lots. Of course those who come first get choice.

Prices range from $750 to $1,250.

Terms: 10 per cent cash, 2 per cent a month.

Our sign on property.

L. P. BOTTENFIELD

1115 to 1128 EMPIRE BUILDING. IVY 2647.

T. A. GUMM, Manager City Sales Department.

SEE HERE! MR. INVESTOR!

A PUBLIC UTILITY in a growing Alabama town. Requires an investment of only $22,000 in cash. No scheme. No stock proposition. Simply the ownership of a NEW public utility that will yield a net income of at least $000 per month. City franchise, exclusive supply, consumer's contracts signed. As safe and certain as that water runs down hill without expense. Want from one to five men to be EXCLUSIVE OWNERS, who would like to have a 35 per cent investment. OFFERED FOR THREE DAYS ONLY. Personal interviews at 318 Peters building.

A FORCE SALE

JUST OFF WOODWARD AVENUE we have nine negro houses that have been renting for $70 per month, but, owing to run-down condition, now rent for $52.50 per month. The lot is about 200 feet square, and there is room for ten or twelve more houses. This property must be sold at once, as there is a loan past due. We want a conservative offer for it.

FISCHER & COOK

519-20 FOURTH NATIONAL BANK. BELL PHONES MAIN 3860-4613.

$25 CASH AND $20 PER MONTH

IN THE BEST suburb of the city we are offering you a new 6-room bungalow. Modern plumbing, hot and cold water, modern electric fixtures, paved streets, east front, and in half block of the carline.

HARPER REALTY COMPANY

717 THIRD NATIONAL BANK BUILDING.

Bell Phone Ivy 4286. Atlanta Phone 672.

SPRING STREET BARGAIN

Lot 50x166. See your agent.

THIS LOT is 450 feet north of Fourteenth street, faces east, and at the price of $1,750 will double in value when Spring street is extended. Terms, $750 cash, balance, 6, 12, 18 and 24 months at 7 per cent.

WEST of the lot facing Williams street I have five lots 50x166 each, which will be sold at a great sacrifice. Either or both of these propositions will make money for the buyer.

E. G. BLACK

218 EMPIRE BUILDING. PHONE, IVY 3102.

REAL ESTATE—For Sale

FOR RENT—Houses

W. A. FOSTER & RAYMOND ROBSON.

Bell Phones 1081-2032. 11 EDGEWOOD AVE. Atlanta Phone 1381.

FOR SALE

WE have listed on the north side some of the best home propositions in the city. It is time for 16-room houses, or 4-room bungalows, that you desire we can certainly sell you, for we have both beauties at the right prices. See Mr. Bradshaw.

ON CHURCH ST., in Decatur, a nice cottage, with water, sewer, electric lights, close to car line; lot 70x200. Price, $1,400; easy terms. See Mr. Eve.

SOUTHWEST CORNER of Glenn and Washington streets, 8-room Home, recently remodeled; all conveniences. Price is right. See Mr. Cohen.

KIRKWOOD AVENUE, one block from the new underpass, we have three well-built houses, now rented for $14 per month. Price, $6,000. Reasonable terms. This is a good investment. See Mr. Radford.

ON CLAIRMONT AVENUE, Decatur, we have a number of large, swell lots and small tracts of from three to ten acres. This is nice, clean property, on car line and running water. For prices and terms see Mr. Eve.

FOR RENT

EAST BOULEVARD DE KALB, KIRKWOOD, GA.

IN the beautiful suburb South Kirkwood, overlooking the Stone Mountain car line and on one of the prettiest roads into Stone Mountain and South Kirkwood depot and postoffice we have this beautiful 12-room, two-story frame, with every modern convenience, excepting gas, built on both floors, electric lights throughout, good two-room servant's house, coal house, chicken house and barn. At least home and for this we want a high-class tenant. Places like this hard to secure. See us at once. Price, $50.00.

EAST LAKE STATION

AT the junction of the East Lake, South Decatur and Stone Mountain car line, just 5 miles out from the city we have one of the prettiest two-story, two-story frames, with beautiful shaded lot of 150 by 250 feet. This house has every modern convenience, including bath, with splendid car service, in house, chicken house and barn. At least nice servant's rooms and barn. This was built for a gentleman's home and in the spring of the year could not be secured. Price, $18,000. Terms right like furniture.

DECATUR, GA.

WE have three very pretty cottages in this splendid suburb with all of the conveniences, with the exception of gas. The neighborhoods are the best and the houses are modern, with paved streets and sidewalks, good public schools, and all three of these places conveniently to the Agnes Scott college. See us about prices on these.

PETER R. ROBSON.

REAL ESTATE—For Sale.

EDWIN L. HARLING

REAL ESTATE. 32 EAST ALABAMA ST. BOTH PHONES 1187.

WEST END BUNGALOW—On Holderness street, between Oak and Gordon streets, we have just completed a new 7-room bungalow, large sleeping porch, beam ceilings, tile bath, steam heat and every other good thing that goes to make a modern, up-to-date home. We will sell this for $4,500; $500 cash, $30 per month for the balance. This is a $5,500 place. Our price and terms are for a quick sale.

NORTH MORELAND AVENUE RESIDENCE—On North Moreland avenue, in the Druid Hills section, we have a modern 8-room, 2-story residence that cost the present owner $8,000. If you want this place for $4,000 on your own terms, see us at once. If you ever expect to own a north side residence on a first-class street for less than its value, this is the best opportunity you will ever have.

INMAN PARK RESIDENCE—On Elizabeth street, we offer an 8-room, 2-story residence, furnace heat, extra large lot, side drive, servant's quarters, large chicken yard, for $9,000. We are in a position to give you more than your money's worth on this place, and will take small part payment, note against lot or small equity in property.

COOPER STREET COTTAGE—On Cooper street right at West Georgia avenue, we have a modern 7-room cottage, electric lights and the very best of everything, for $2,500—$100 cash, $25 per month for the balance.

REAL ESTATE—For Sale.

ATTENTION LOT OWNERS!

YOU HAD better watch out, or your vacant lot will eat itself up in taxes and loss of interest on money invested. If you own a lot WE WILL BUILD FOR YOU NOW, and arrange all the details, including the finances. ASK YOUR BANKER and the building inspector about us!

FULTON COUNTY HOME BUILDERS

529-530 CANDLER BUILDING. PHONE: IVY 4674.

E. C. CALLAWAY, President. J. W. WILLS, Secretary.

BEN R. FADGETT, JR., Superintendent of Construction.

10 PER CENT INVESTMENT, $50,000

IF YOU EVER INTEND making a good investment, here is what you are looking for. It is a 3-story Apartment House, has six apartments renting every day for $5,400 annually, and the value is enhancing all the time, and when the present lease expires you could easily increase your revenue. Yes, it is only one-half block from Peachtree street. You will find this piece of property to be well worth your money. The owner is now non-resident and instructed us to sell for $50,000.

MARTIN-OZBURN REALTY CO.

THIRD NATIONAL BANK BLDG. PHONES, Ivy 1276, Atlanta 208.

WEST PEACHTREE INVESTMENT

ONLY $550 PER FOOT

NEAR HUNNICUTT STREET. We are offering a 50-foot lot with a good house on it at above low price. If you will price property in this section you will see that this is under the market value. Now is the time to buy. As soon as the street is widened and the grading is finished you will have to pay 25 per cent more for property on this street. Why not you make this profit? Terms can be arranged.

TURMAN, BLACK & CALHOUN

203 EMPIRE BUILDING

A HOME IN DRUID HILLS

FOR $10,000 is out of the question; but we can place you right at the line for that price. There isn't any question about this location, either. This is a new and modern, 2-story, brick-veneered home of 8 rooms and sleeping porch. Tile front and side porches; cement side drive. Handsome interior finish, hardwood floors; furnace, also grate heat. Owner wants a proposition. Will consider an exchange.

HURT & CONE

54 PEACHTREE ST. PHONE IVY 2939.

BARGAINS

JUST OFF PEACHTREE STREET, on Baker street, a 7 per cent investment, Price, $17,500. Easy terms.

HOME.

SIX-ROOM BUNGALOW on Linwood avenue; sleeping porch, tile bath, hardwood floors, furnace heat; lot 50x190; east front. Price, $6,750, $1,000 cash, balance easy. See

W. L. & JOHN O. DuPREE

REAL ESTATE. 501 EMPIRE. MAIN 3467.

EVERETT & EVERETT

224 BROWN-RANDOLPH BUILDING. BELL PHONE: IVY 1808.

"HOME YOU WANT"—$7,500.

DO YOU want a real home for $1,000 less than anything in the city, with the same location and featured as follows: Two-story, 8-room and sleeping porch, tile bath and shower, three toilets; beautiful fixtures; latest thing in HARDWOOD floors; steam heat, laundry and basement. Corner lot; just one block from the best part of Ponce de Leon avenue. Don't wait until some one else gets it. Call Mr. Clark.

EXCHANGE.

THREE-STORY brick on East Alabama street; lot 21x116. Will trade for residence or anything good on the north side. Give or take difference. Price $1,200 per foot, or $25,000. See Mr. Lane. Ivy 1508.

$12,750 WILL GET IT

THREE BRICK STORES, all rented; two apartments, five rooms each, one apartment rented. Cost $14,800. You can get this fine investment property for $12,750, some cash, one, two and three years for balance. No loan on it. Located right in the heart of the northeast section of Atlanta, on N. Boulevard, near corner Highland avenue. Out of town owners need money. Willing to make a big sacrifice to get a sale now. This property worth $18,500.

EDWARD H. WALKER

REAL ESTATE DEALER.

35 N. Forsyth Street.

DANDY, FURNACE-HEATED BUNGALOW

WE OFFER in best part of Inman Park, a cozy 5-room bungalow, just 156 feet from a 16-minute car line. Has hardwood floors, exposed beams, built-in bookcases and buffets; large bath and closets. The furnace room is 20x20 feet, built of stone and concrete. Equipped with a small economical furnace, burning less coal than two grates. Has hot water coil (for baths and kitchen) inside furnace. Must be sold at once—$4,750. Only $250 cash and balance $35 month.

WILSON BROS.

PHONE MAIN 4611. NIGHT, IVY 881.

Sunday Ad is always on back of Society Section

M. RICH & BROS. CO.

Half Price Sale of Sweet Grass Baskets

Several hundred sweet grass baskets in fancy baskets, waste baskets, plain and fitted work baskets go on sale today at just half price. All fresh and new—delightful Xmas suggestions for every woman.

Worth 50c to $6 at 25c to $3.

Will You Try Just One Suit of "Harvard Mills" (Hand Finished) Underwear

We know the "Harvard Mills" underwear—know the thorough process of assembling yarns, weaving perfect fabrics, providing finest trimmings. We know the skillful care exercised in making each garment perfect, the thorough attention given to each detail, the constant desire to make each year's products better and better.



For these reasons we recommend "Harvard Mills" garments—should be pleased to have you give them a trial.

In "Harvard Mills" underwear you find beautifully finished garments, ample measurement, perfect fitting, an extensive range of shapes, great variety of fabrics, all of the finest material; vests, drawers, tights, corset covers and combination suits for women and children in silk, cotton and wool and the various combinations.

Each "Harvard Mills" garment is sold by name. Make your selection—forever afterward call for it by name—the quality, fit and finish will always be satisfactory—50c to $3.50.

Extra and out sizes in nearly all garments at a slight additional cost.

M. RICH & BROS. CO.

UNLESS

We can offer you high grade building material—unless we can give you quicker and better delivery than anyone else—there is no reason why

E. G. Willingham's Sons

should be given any preference. But there is every reason why you should investigate our lumber and mill work. It qualifies. Our auto trucks are at your service.

BOTH PHONES

PRINTING

WEBB & VARY
38½ W. ALABAMA ST.
Phone M-2405

THAT CHRISTMAS PRESENT LIST!



Have you finished it? You have all the names down, of course. That's easy. But what have you opposite each of them? What presents have you selected? How will you be able to get something appropriate, something nice, something that will be appreciated, and at the same time make your appropriation stretch over so many names? That's your problem, isn't it?

Well, here's the answer.

Opposite the name of every person between the ages of nine and ninety set down "The Panama Canal." It's that interesting book about Uncle Sam's mightiest undertaking. It's safe to select this particular volume because it has the O. K. of Colonel Goethals, the man who so successfully "bossed" the job.

Every American will be proud to have in his library this authoritative book on the most gigantic engineering achievement in the history of the world.

See the Coupon Elsewhere in This Issue

WARNING AGAINST CHRISTMAS FIRES

"Cap" Jorner, State Fire Inspector, Issues Word of Advice to the People of Georgia.

In order to avert, as far as possible, the danger of fires about Christmas time, owing to the flimsy decorations which are frequently wrapped around electric light bulbs, and owing to the fireworks of the season, State Fire Inspector W. R. Joyner issued yesterday the following warning to the people of Georgia:

"Atlanta, December 8, 1913.—To the people of Georgia: Numbers of fires are caused by Christmas decorations, and such fires usually cause the loss of life. Paper and tinsel decorations should not be permitted around or near electric lights, and wires should not be changed without the approval of the electrical inspector. Matches should be carefully as well as merchants, should be careful as to handling them. Flags of paper around electric lights. Such carelessness is so often indulged in during the Christmas holidays and is the cause of so many unnecessary fires that I thought as Christmas was near at hand a word of warning wouldn't be out of place.

"STATE FIRE Inspector."

As chief of the local fire department for many years, there is probably not a man in the state who is better qualified to give advice on protection against fires than "Cap" Joyner, as he is affectionately known, and his warning will no doubt be generally heeded.

SAN FRANCISCO PAPERS ARE BEING COMBINED

San Francisco, Cal., December 8.—The Call announced tonight in its final edition that it had bought the good will, circulation and subscription list of The Evening Post, which hereafter would be published as The San Francisco Call and Post.

This makes the second newspaper consolidation of the last few months in San Francisco. The Chronicle absorbed The Morning Call, which went out of existence and arose again as an evening paper. Now The Call absorbs The Post and the city is left with two morning 5-cent papers, The Chronicle and The Examiner, and three evening 1-cent papers, The Bulletin, The Call and Post and The News.

WEAR TROY'S BEST PRODUCT

E&W is the mark

RED-MAN COLLARS. 2 FOR 25c. SHIRTS $1.50 AND MORE.

EARL & WILSON

Sold by DANIEL BROS. CO.
45 Peachtree Street

How's Your Town?

If it's a town with the push and the pride to want to get ahead the first thing to do is make it a good place to live in.

Is it the kind of place the young fellows will stick to and be proud of and want to rear their families in?

If it is lacking in CORRECT SANITARY CONDITIONS it will never get over into the growing column.

Sanitary living is the right of the people. It is the just inheritance of the little child. It is the safeguard of the population.

If your town is a breeding place for sickness you and your neighbors will have to pay the price.

If the water supply is contaminated the health of your people is menaced.

If your lighting is inadequate your boys and girls will be the losers. Darkness isn't good for the morals any more than for the eyesight.

It's our business to better and boost the town that is ailing.

The J. B. McCrary Company

Municipal Engineers.
Third National Bank Building
Atlanta, Ga.

CHENEY'S EXPECTORANT

Cures Croup, Whooping Cough

Fifty years on the market and sold everywhere for 25c. Best medicine for croup, colds and sore throat affections. Don't be led away by new and untried remedies. Stick to Cheney's Expectorant. It is sure. (Advt.)

MORPHINE

Opium, Whiskey and Other Habits treated at Dixon Sanitarium on separate plan. Dr. H. H. WOOLLEY, Jr., Victor Building, Atlanta, Georgia.

Main 5000 ... CONSTITUTION WANT ADS

AT THE THEATERS

Keith Vaudeville.

(At the Forsyth.)

Yvette, dancing specialist, takes the honors at the Forsyth this week, and her act will serve to draw many patrons of the theater back to the house on a number of visits.

Her act is a novel one, something entirely different from those presented in Atlanta by Miss Adams and by Nonette, who both won warm welcome here in the years gone by.

Like the two vaudeville stars who preceded her in Atlanta here, Yvette is playing is not the chief attraction for this second "Five Tanguay." While playing well, she appeals to the audience more by her dancing her looks and her personal magnificence.

The Australian Boy Scouts offer a unique number that will be of great interest in this city, owing to the fact that there are many troops of American scouts in Atlanta. They will be more than anxious to see how the boys on the other side of the world work.

The boys are clever at drill formations and at wall-climbing and their performance last night won the applause of a capacity audience.

Nobody seems, known as the Kentucky Belles, are here again, the being Bell, third artist during the vaudeville life of Atlanta. They were among the first acts to appear at the Orpheum before it passed into the hands of the Wells interests, and have been seen here once since. Their entertainment is one of the classics of vaudeville.

Goldsmith and Hoppe, two screamingly funny fellows, present "The Manager and the Salesman," in which some good music is interspersed.

Conroy and Le Maire, in the act: The Rosaires, in "The Act Different;" the Nichol brothers, in acrobatic dancing, and Eddridge and Barlowe, in a comedy skit.

"A Butterfly on the Wheel."

(At the Lyric.)

A play worth going to see and which will doubtless draw good audiences throughout the week is "A Butterfly on the Wheel," given at the Lyric last night with Elinor Montell in the leading role as the tortured butterfly.

The indiscretion of a young wife, who is pursued by a former suitor still madly in love with her, leads her into a situation in which it appears that every circumstance is against her. Her husband seeks a divorce, and the third act is the torturous scene, during which the wife is pitilessly cross-examined by her husband's attorney and, finding herself unable to convince the court and jury of her innocence, she pleads guilty.

In the end, of course, everything works out all right, as it should in all melodramas, and the husband and wife are reconciled. The conscience of the lawyer is awakened by the terrible situation into which he has inveigled his beloved, and the part played by an unscrupulous woman of the world, who had wished to bring about the divorce in order that she herself might marry the husband, is exposed.

Miss Montell's support was good, the acting of F. M. Hurnside, in the part of the husband; Charles Darrar, as the lover, and Horance Cooper, in the comic role of an English lord, who was not half so foolish as he appeared, being all worthy of mention.

"The Billiken Girl."

(At the Columbia.)

If it is fun you're looking for, "The Billiken Girl," the show which opened the week at the Columbia theater yesterday, is the show you want to visit. For there is fun every minute. Charlie Gramlich is on the stage. The funny Dutchman is doing a part in which he simply revels, and throughout the time he was on the stage last night he kept the crowd in a roar. Gramlich is showing the honors this week with Frank Delmaine, Delmaine and Hamilton and Helena Hall, the old Columbia standby. Between the three of them they manage to put a tremendous kick in the bill.

There are others in the cast to whom credit is due for exceptionally fine work. Morris Perry, the inimitable Jew; Billy Owens, Baby Shepard, Rosie Parker, and Lew Glick contribute a lion's share to the merit of the show. The olio is the best offered at the Columbia this season.

Helena Hall and a specially selected company appear in "The Story of the Dance of Celeste," a spectacular act which is one great big hit. Delmaine and Hamilton do a neat song and dance act. Sillian and company, in a comedy sketch, fill a twenty-minute laugh.

"Over the Sea."

(At the Bijou.)

"Over the Sea" is a rattling good melodrama, and it was presented in admirable fashion last night at the Bijou by the Jewell Kelley company. The scenes of the play are laid in England and Australia. There's plenty of stirring action and heart interest, and the big audience seemed immensely pleased with the offering. From every standpoint, the play was given a most elaborate production.

The full strength of the company was required in the presentation, and each member was seen to advantage. Vernon Wallace, the new leading man, was accorded a generous reception. Edwin Vail, Earl Higley, Oscar Boss, T. C. McDonough and Miss Claire Sumners were cast for parts which were eminently fitted. Their work received marked recognition. Miss Rose Morris was a favorite from her first appearance, and really did some of her best work of the season.

Miss Lillian Douglas, who has just joined the company, made many friends by her capable acting. The play is likely to prove one of the big successes of the company's engagement at the Bijou.

WITH THE MOVIES

Alamo No. 2.

"The Master of the Garden," a beautiful two-reel Selig drama, symbolic of life itself, will be seen at the Alamo No. 2 today.

Bessie Harrington, a sweet, innocent young girl, was brought up and raised in the country. She spends all her leisure hours under an immense oak tree. She grew to be a young lady and learned to love Herbert Gray, the son of a neighboring estate owner, and still had the tendency to linger under the oak.

But little did she think that there could be any harm in the love, which she soon learned to be ashamed of, and Herbert soon tired of her and sought a new toy.

Bessie's parents, upon learning her shameful secret, sent her from home and she was ostracised from society, while Herbert became a progressive barrister.

A powerful series of situations follow.

Alamo No. 1.

"The Stolen Plans," an international drama, concerning the British army's aeroplane plans, will be seen in an Edison picture at the Alamo No. 1 today. Because Captain West had won his position in the army by virtue of his superior intelligence rather than because his uncle had been a factor in securing it, that sort, Captain Ashmay considered West unsuitable for a suitor. Captain Ashmay's resentment at the fact that he must perforce remain in the same regiment with a man so markedly beneath him in social position was considerably augmented when West beat him in the aeroplane contest at the autumn maneuvers. When he discovered that his sister was actually in love with West, Ashmay's feelings rose to the boiling point.

Jeweler Robbed of $5,000.

New York, December 8.—During the fifteen minutes that Solomon Goldman was away from his jewelry store today thieves planted the front windows and glass door of the shop with white wash, so that passing crowds could not look inside, opened the door with a key and stole jewelry worth $5,000. The only clews are a few finger prints



P. E. Coleman, Mgr. Ivy 3517.

HOLIDAY PRICES UNTIL JANUARY 10

SET OF TEETH $3.00

CROWN AND BRIDGE WORK

All Other Work at Special Prices.

NEW YORK & AMERICAN DENTAL ROOMS

26½ and 38½ PEACHTREE STREET
Over Bonita Theater

EXPERTS TESTIFY IN CRAWFORD CASE

Dr. W. C. Jarnigan Declares Cough Medicine Would Account for Presence of Opium in Stomach.

Several sharp clashes between counsel occurred during the hearing yesterday before Commissioner Anderson, of the famous Crawford will case. The main point of the Crawford heirs to the $250,000 estate has been that the widow, Mrs. Mary Belle Crawford, poisoned her husband, Joshua B. Crawford, in order to get his money. Dr. W. C. Jarnigan, introduced by Attorneys Thurton Smith and Reuben R. Arnold for the widow, declared Monday that the cough medicine and hypodermic given the deceased by physician's orders would have been sufficient to account for the traces of opium found in his stomach.

Mr. Crawford died in March, 1909, and his widow claims that pneumonia killed him. Dr. J. W. Hurt, his physician, testified to giving him the cough medicine and hypodermic. Three years after his burial traces of opium were found in Mr. Crawford's stomach by Dr. Roy Harris. Dr. Marion Hull, on the stand Monday, declared that there was not enough poison in the deceased's stomach to have caused his death.

Mrs. Crawford, whom the heirs are also seeking to reach through the criminal court, produced a letter Monday with the name of Joshua B. Crawford signed to it, in which he had urged her to come to him in Atlanta, and in which he signed himself as "your intended." The heirs, through Attorney J. S. James, attacked the validity of this letter.

46 LOTS—PRICE $6000

Near the Simpson street car line, fronting on Chestnut, Foundry, Spencer and Thurman streets. Twenty-five of these lots have water and sewer. Will sell on terms of one-fourth cash, balance 1, 2 and 3 years, with 7 per cent interest. Will give release agreement.

Forrest & George Adair

FOR RENT---Desirable W. Peachtree St. Residence

We have on West Peachtree, No. 277, between North Avenue and Kimball Street, a very desirable 7-room brick residence. This is extra nice, and is one of our best neighborhoods and on one of the best streets. Rental $60 per month.

JOHN J. WOODSIDE
REAL ESTATE—RENTING—STORAGE
PHONES: Bell, Ivy 671, Atlanta 618. 12 "REAL ESTATE ROW."

WEYMAN & CONNORS

LEND ON REAL ESTATE, IMPROVED OR UNIMPROVED, AT LOWEST POSSIBLE RATES. QUICK ACTION. NO RED TAPE. INTEREST OF BORROWERS SAFEGUARDED.

EQUITABLE BUILDING ESTABLISHED 1890

GIVE HIM

A Box of Gentlemen's Stationery
A Waterman's Ideal Fountain Pen
A Diary
A Loose-Leaf Memorandum Book
A "Sengbusch" Cut-Glass Inkstand
A 1914 Desk Calendar, or
A Deck of Congress Playing Cards

A selection out of the above list is sure to please and you are saved the trouble of tiresome shopping for something to please HIM.

REMEMBER—Useful Presents Always Please

Foote & Davies Company
North Pryor and Edgewood Ave.
Our Phone Number Is Now MAIN 2600

NORTH SIDE BUNGALOW

Right at West Peachtree, and beyond Fourteenth street, we have a very pretty 6-room bungalow, well built, well arranged and thoroughly modern. This property is located in a delightful residential section, and we are offering it at a price somewhat below its value, and consider it a real bargain. Price, $5,750, on reasonable terms.

B. M. GRANT & CO.
GRANT BUILDING.

West Peachtree Street

SEMI-CENTRAL PROPERTY

AT AUCTION

On the Premises Dec. 10, 1913, at 3 O'Clock P. M.

Terms of Sale--One-third cash; balance in six, twelve and eighteen months at 6 per cent interest

Don't Forget the Date and Time

This Property Is Steadily Increasing in Value

STEVE R. JOHNSTON
REAL ESTATE AUCTIONEER
429 Grant Building

DO YOU COOK WITH COAL?

Try our Red Ash Round.....$5.00
Special for Furnaces, Jellico Nut.....$4.50

MAIN 3330 ATL. 903 THOMAS & HARVILL MAIN 93 ATL. 393

INSURE IN THE COLUMBIA FIRE INSURANCE COMPANY OF ATHENS, GEORGIA.

INC. 1906. CASH CAPITAL $100,000.00

ATLANTA AGENTS
A. J. SHROPSHIRE & CO.
EMPIRE LIFE BLDG.

A safe and reliable home company for you to patronize.

Represented in Georgia by over 200 agents.

LODGE NOTICES

A regular communication of Gate City Lodge, No. 370, F. & A. M., will be held in Masonic temple this (Tuesday) afternoon, at 3:30 o'clock, for the purpose of conferring the first and second sections of the Master's Degree. The lodge will again be called to order at 7:30 p. m., when the regular business of the lodge will be transacted, after which the third section of the Master's Degree will be conferred. Most Worshipful Brother Robert L. Colding, grand master, and other grand officers will be present. The lecture will be given by the past master. After the harmony refreshments will be served. All qualified as fellowcraft Masters are cordially and fraternally invited.

By order of
J. LISBOY DUNCAN, W. M.
H. W. DENT, Secretary.

There will be a regular communication of Capitol View lodge, No. 640, F. & A. M., held in the hall, corner Gennessee and Bass avenues, this (Tuesday) evening at 7:30 o'clock. Work in the Fellowcraft degree. Candidate elected in the Pythian lodge last night will be balloted. Kiser building, corner Hunter and Pryor streets. The rank of "Past" will be conferred. All qualified Knights cordially invited.

FUNERAL NOTICE.

SPARKS—The friends of Mr. W. C. Sparks and Mrs. A. E. Tye are invited to attend the funeral of Mr. W. C. Sparks this afternoon, at 2:30, from the First Christian church. Interment at Oakland cemetery. The following gentlemen will act as pallbearers and meet at the church: Harry Powell, 8 South Pryor street, at 2 o'clock: Dr. Amos Fox, Mr. Josh Tye, Mr. M. Arnistead, Colonel Joseph F. Burks, Mr. W. H. Terrell and Mr. H. H. Cabaniss.

FUNERAL DIRECTORS

BARCLAY & BRANDON CO. FUNERAL Directors, are now located in their new home, 246 Ivy street, corner Baker. Auto ambulance.

A. O. & ROY DONEHOO FUNERAL PARLORS
99 Marietta St.
B. Phone M. 1847. Atlanta 4100

AMUSEMENTS

ATLANTA Tonight 8:15
Klaw & Erlanger Present
Robert HILLIARD
In the Great Detective Play
"THE ARGYLE CASE"
Also Tues., Wed. Mat. and Night. Nights, 25c to $1.50. Mats., 25c to $1.00.

THURS., FRI., SAT., Sat. Matinee
H. H. Frazee Presents
Famous All-Star Cast
FINE FEATHERS
By Eugene Walter.
Robert Edeson — Rose Coghlan
Wilton Lackaye—Lydia Dickson
Max Figman — Lolita Robertson
SEATS NOW SELLING
Nights, 25c to $2; Mat., 25c to $1.50

ATLANTA'S BUSIEST THEATER
FORSYTH TODAY 2:30 TONIGHT 8:30
THE WHIRLWIND VIOLINIST
YVETTE!
Direct From Follies Bergere
Australian Boy Scouts, Goldsmith & Hoppe, Hickey Bros., Nichol Sisters, The Rooneys, Eldridge & Barlow.

LyricTheater ALL THIS WEEK
THE BUTTERFLY ON THE WHEEL
With ELEANOR MONTELL

Moving Pictures Today

ALAMO NO. 1
"The Stolen Plans"
Edison Drama
"THE STOLEN INHERITANCE"
Pathe Drama
Franklin Four—Quartet

ALAMO NO. 2
"THE MASTER OF THE GARDEN"
3-Reel Selig Drama
"DECEPTION"
Vitagraph Comedy
Franklin Four—Quartet

MEN Cured Forever



By a true specialist of long experience. The experience of years is at your service. Long experience — doing right — is what counts. Right way hundreds of times. Right way in each of these, with years of study and skilful scientific treatment. Don't you see the right way? Don't you see the right treatment? I will make you well at no charge, if I cannot. I say my present-day, scientific methods are the best ever devised. I have hopes if I fail. I say I can cure, if curable. If you consult a reliable, long-established specialist of vast experience, how to treat and learn what can be accomplished with skilful scientific treatment for Blood Poison, Varicose Veins, Ulcers, Kidney and Bladder Troubles, Constrictions, Catarrhal Discharges, Piles and Rectal Troubles and all Nervous and Chronic Diseases of Men and Women.

Examination free and strictly confidential. Hours: 8 a. m. to 6 p. m. Sundays, 9 to 1.

DR. HUGHES, Specialist
Opposite Third Nat'l Bank.
14½ North Broad St., Atlanta, Ga.