THE STANDARD SOUTHERN NEWSPAPER

THE ATLANTA CONSTITUTION

THE STANDARD SOUTHERN NEWSPAPER

Vol. XLVI.—No. 134. ATLANTA, GA., TUESDAY MORNING, OCTOBER 28, 1913.—FOURTEEN PAGES. Daily and Sunday, carrier delivery, 12 cents weekly. Single copies on the streets and at newsstands, 5 cents.

MRS. KING MAKES PATHETIC PLEA TO JURY FOR HER LIFE

Says She Lived Hell on Earth After She Succumbed to the Evil Influence of Nick Wilburn.

ONLY ELEVEN JURORS WILL TRY HER CASE

Impression Is That She Will Be Convicted With Recommendation to the Mercy of the Court.

By Vernon Stiles, Staff Correspondent.

Gray, Ga., October 27.—Mrs. Kate King, indicted for plotting the death of her husband, James A. King, aged Jones county farmer, is due to know her fate tomorrow. Her trial began Monday morning, and before the day was over two of the arguments from attorneys had been completed.

Nick Wilburn, a young farm hand and the alleged paramour of the woman, is to hang on December 6 for King's murder, and upon him the wife placed all the blame for the tragedy which shocked Jones county last December. Her own statement was the only evidence that her attorneys introduced.

She gave that to the jury in fifteen minutes, telling practically what she had told in the exclusive interview given The Constitution last week.

Attorney F. Holmes Johnson, who opened the argument for the state, did not ask the woman's life, as he had asked that of Wilburn. He pleaded for punishment for her, but told the jury that he would leave the punishment to them.

Alleged Confession Introduced.

The confession alleged to have been made last Christmas to ex-Sheriff Bob Etheridge and Court Clerk J. M. Childs was introduced before the jury after a protest on the part of W. D. McNeil and J. A. Henderson, attorneys for the cousel woman.

Other damaging evidence that went before the jury was given by Dr. T. A. White, W. H. Gordon, Jesse Barber King and Marcus Reeves, a neighbor.

That shortly before the murder Mrs. King had asked him for strychnine, saying she wanted to kill a dog, was the statement of Dr. White. He declared that he told her that he had no strychnine—and advised her to kill the dog with a stick. Gordon told that after the murder Mrs. King said, "Don't let them rob him," when he told her that the slayer of King would be caught. Reeves declared that Mrs. King had said to him: "I hope the murderer will not be caught."

Eleven Jurors Serve.

Mrs. King went to the trial with only eleven jurors. More than three hours had been taken up and every veniremen within reach of the court had been passed upon, when both sides agreed to let the eleven serve.

Every man on the jury is a farmer. Eight of them are married and three are single men. They range in age from one man 25, to another whose white beard and cross of honor betoken some threescore and ten years.

The eleven men who will decide the woman's fate are: Sheriff Mack Shaw, F. Childs, Jr., J. M. Bryant, I. W. Hammond, B. F. Malone, W. W. Barron, T. E. Zellner, T. E. Hammock, W. T. Roberts, James Baker, Jr., and S. W. Ward.

Brother of Wilburn's Counsel.

Juror Barron is a brother of Attorney J. C. Barron, one of the counsel for Wilburn.

The trial was taken up Monday morning with much less of interest than appeared at Wilburn's trial. The courtroom was only comfortably crowded, and those present seemed to have a listless air that was not even dispelled when the accused woman came in. Outside in the grove in the soft warm air the horses and mules tied to trees while their masters listened at the trial, seemed to doze, instead of standing with hair stiffened as in the cold wind last week.

Mrs. King had not slept the night before. Jailers said that all during the night she cried and prayed. Except she showed little fatigue when she entered court. Her brother, J. Sid Summons, a merchant of Macon, was the first to greet her. He is the only relative, she says, who has been true to her.

Mrs. King was garbed in black, and wore a black hat covered by a mourning veil. When she addressed the jury was the only time that she removed either the veil or hat.

Solicitor General Joseph E. Pottle, after the jury had been selected, tendered the evidence that would lead to conviction of Wilburn and the state proceeded.

Dr. T. A. White, J. T. Gordon and the negro, Jesse Barber, were the only witnesses called when Pottle soon. They told the same versions they had given in the Wilburn trial, with the exceptions of Dr. White's testimony in regard to the woman's alleged request for strychnine and the fact that the negro grew confused while under Attorney McNeil's cross-examination.

Mrs. King's attorneys fought the introduction of her relations with Wilburn as they had sought to have the confession alleged to her excluded from the jury. They were overruled in both instances by Judge J. B. Park.

Sheriff C. B. Roberts, who arrested was with Mrs. King from the time he arrested her until she stated to him that she "wanted to tell the whole truth," and he went after the other two men to hear her statement.

Widow Tells Story.

Mrs. King told her story to the jury in plain, straightforward language, as follows:

"Gentlemen of the jury, I was a good woman, and a faithful wife and loving mother to my children until this man, Wilburn, came into my home." Mrs. King began in a quiet voice. She was speaking in a tone of voice so low that she could hardly be heard.

Continued on Page Five.

HOOPER AND DORSEY RIDICULE ARGUMENT OF REUBEN ARNOLD

Attorney for Defense Wanted Remarks Taken Down in Shorthand to Show Children, Says Frank Hooper.

"NEW TRIAL FOR FRANK SLAP IN FACE OF JURY"

Solicitor General Says Granting Ruling Asked by Defense Would Shatter Laws of the State.

Telling Judge Roan at the Frank hearing yesterday afternoon that if a new trial was granted the convicted man, the presiding justice would establish a precedent that would shake the laws of the state and eventually shatter the jury system of Georgia, Solicitor Hugh M. Dorsey began his argument at 3 o'clock.

"Talk about trembling for fear of the law," he said, "talk about farces—why, if you establish the kind of precedent which the defense asks you to establish, then it will be high time to tremble. It would shake the laws of our land, and shatter justice to remnants.

"Are you going to tear down this verdict when you, yourself, approved when you sentenced this man to death, saying: 'I believe you have received a fair and just trial—so far as I have seen and known, you have?' You can not afford to do it. It would be a slap in the face of justice and the jury system of our state."

Resume Hearing Today.

The solicitor had not progressed very far in his address, when the hearing was adjourned at 4:45 o'clock until 9 o'clock this morning, when it will be resumed in the state library at the capitol. Mr. Dorsey was preceded by Frank A. Hooper, associate counsel for the prosecution, who assisted the solicitor in the Frank trial.

Mr. Hooper's speech was short but terse. He rebuked Attorney Arnold for the length of his address, and declared that he had not adhered to facts and principles in the case as he should have been required to do. Mr. Arnold has got in the room at the time, having left immediately his speech was finished.

Mr. Arnold cited but little law in his speech," said Solicitor Dorsey as he opened his argument. "He devoted almost his entire time to facts. I am, indeed, disappointed. I do not know whether or not Mr. Rosser will dwell upon the law, as he should, or whether he will speak of fact. Either that, or rehash his case. It's pretty hard to say, to tell the truth.

"I'm not going to discuss facts, except in reply to Mr. Arnold's discussions. I'm going to take up only two or three propositions which I consider all your honor can pass upon. They are legal affidavits—the one attacking the only juror who considered Frank's guilt the least bit doubtful. They are very indefinite. They have no corroboration, no substantiation. Does your honor intend to tear down this verdict which he himself has approved, because of the weak, pitiable attacks that two or three men—two of whom have been impeached—have made upon this juror?

"Not a word of blemish has been cast upon the eleven other men who reached the same verdict with Hensley. They could not be attacked. The slightest attack would have been unwarranted, would have been evidence itself of a frame-up.

"It is entirely up to your honor whether or not he is going to take the word of such a man as this juror, Stough, who is impeached beyond questions, against such a type of man as Hensley, a man sustained by community, eleven stable jurors and the jury commission of Georgia.

"This is a desperate situation, your honor. The jury system is in peril. The dignity, the efficiency of the court and the law are at stake. Is it possible that some irresponsible fellows—designedly and unscrupulous—will, in the first to greet her. He is the only relative, she says, who has been true to her.

Continued on Page Nine.

Be Sure of Long Life

Tennyson shot an arrow into the air—it died in the dense heart of a gnarled old oak.

He breathed a song into the air and, from beginning to end, it lived for years in the heart of a friend."

A message in the arrow shaft was lost. The message in the song was alive, virile and working.

Don't choose the wrong medium if you want your Want Ad to live. The Constitution Classified Columns are the strong, sure, lifegiving Want Ad medium. Telephone your ad today to Main 5000 or Atlanta 5001.

Index to Want Ads Page 11, Col. 2

THE ATLANTA CONSTITUTION

CLEARING THE ROAD!



FIRE THREATENS CENTRAL BLOCK

Blaze Which Starts in Cafe on Marietta Street Drives Guests of Two Hotels Into Street.

Fire originating in the basement of the Independent cafe, 134½ Marietta street, at 2 o'clock this morning, threatened for a time to destroy the entire block, and the combined forces of six fire companies, working furiously to get the blaze under control, is the only thing which saved many buildings and stores from total destruction.

The alarm was turned in a few minutes before 2 o'clock, and before the fire companies could get to the scene the fire had eaten into the barbershop of Alfred Nash, 13 Marietta street, completely ruining his establishment, and doing great damage to the scenery and effects of the Bonita theater, on Peachtree street.

When it was seen that the fire was serious, and that it might spread over the entire block, warning was given to the inmates of Williams House No. 3, on Marietta street, and more than fifty men came tearing madly down the steps, clad only in their night clothing, and a few minutes later they were followed by a number of guests of the Hillburn hotel, on Walton street, where news of the fire had been carried. These person were in a veritable panic, and carried over their arms their most valuable clothing and valuables, having first thrown their suit cases, and in some extreme instances trunks, out the windows before coming down.

A large force of men was kept busy bringing the most valuable stock out of the stores threatened, and all owners of stores, cafes and shops in the vicinity were notified to come to their places of business at once, and remove their valuables.

When the fire reached the flimsy scenery and properties of the Bonita theater the stage, of which is directly over the Independent cafe, the fire received a new impetus, and it was all the fire fighters could do to hold their own with the flames.

JEALOUS MAN SHOOTS WOMAN AND HIMSELF

Wytheville, Va., October 27.—Mrs. Margaret Shaffer was shot and instantly killed this afternoon in her home here, in the presence of her mother by Lee Jones, who then shot himself. Jones went to Mrs. Shaffer's home this afternoon and fired two bullets into her side. The alleged murderer then placed the pistol in his mouth and fired, death being almost instantaneous.

Jealousy is said to have been responsible for the killing.

SEX HYGIENE COURSE IN CHICAGO SCHOOLS

Chicago, October 27.—Sex hygiene as a part of the regular curriculum of Chicago's high schools was inaugurated today when six lectures on the subject were delivered in five institutions.

Physicians have been appointed to deliver the lectures. Four of today's talks were for boys and two for girls.

Boys and girls were addressed at segregated meetings. The subjects of diseases and of mating instincts were handled in simple, but unmistakable terms.

MISS KATHERINE ELKINS BRIDE OF "BILLY" HITT

Marriage of Famous Beauty a Complete Surprise—She Was Sought by Duke De Abruzzi.

Elkins, W. Va., October 27.—Katherine Elkins, daughter of the late Senator Stephen B. Elkins, was married here this afternoon to "Billy" Hitt.

Owing to the suddenness of the whole affair, no attention was paid to dress, and the ceremony was most informal. It is said Mr. Hitt's mother, residing in Washington, D. C., was apprised of the marriage by telegram this afternoon. The wedding found members of both families and friends unprepared as to gifts.

Mr. Hitt met Miss Elkins in Washington society about ten years ago, and has been one of her most devoted admirers.

News Surprised Washington.

Washington, October 27.—Diplomatic and society circles in Washington heard of the marriage of Miss Katherine Stephen to William F. Hitt with unusual interest. The news came as a complete surprise, although it was known that the wealthy young Washingtonian had been an ardent admirer of Miss Elkins for many years.

A few years ago capital society was certain that Miss Elkins would wed the famous Duke De Abruzzi, member of the Italian royal family, naval officer and explorer. About the time the duke came to America to represent the Italian fleet that participated in the international rendezvous at the Jamestown exposition his attentions to the West Virginia heiress attracted attention.

Then for several years there were periodical semi-authentic announcements of his engagement. It was said that the duke's family objected, and that Miss Elkins had rejected the attention of her royal suitor.

Denials followed reports, but all the time most people believed that in the end the wedding would take place. Finally the queen dowager of Italy was said to have interfered. At any rate, the duke went on a two-year cruise, and nothing more was heard about the romance.

TEASED AS POOR SHOT SHE HITS HUSBAND

Savannah Woman Accidentally Fires Load of Shot Into Spouse's Neck.

Savannah, Ga., October 27.—(Special.)—W. F. Chapman, a prominent Savannah contractor, lies critically ill at a local hospital, as a result of gunshot wounds accidentally inflicted by his wife while the couple were out hunting near their country place late this afternoon.

Mr. Chapman had been very successful on the bird, having killed several dozen birds, and he was teasing Mrs. Chapman because of her poor success. Thinking the gun she was carrying was of the harmless safety type, she playfully pointed it at her husband and pressed on the trigger. She was very close to her husband when she fired, and the whole load of birdshot entered the back of his neck.

Mrs. Chapman attracted the attention of people in the vicinity, and Mr. Chapman, unconscious, was carried to their home nearby. Later, after it was realized that his condition was critical, he was removed to a hospital, where he underwent an operation.

The physicians expect him to recover.

PLAZA PLANS WILL COME UP TODAY

Committee from Council and the Chamber of Commerce Will Meet at City Hall at 11 O'Clock Today.

Preliminary plans for Atlanta's new $1,500,000 plaza project will be discussed at a meeting of the committees of council and the chamber of commerce at city hall at 11 o'clock Tuesday morning.

Suggestions which were offered at a recent meeting of the chamber of commerce will be considered from every angle. The committee will invite plans for the contemplated improvement, and when all the data is compiled the committee will ask for a hearing before the Western and Atlantic commission of the Georgia legislature.

It is the aim of the committee to ask the commission's advice as to what sort of proposition is most likely to meet with the approval of the general assembly body.

The plaza committee is composed of W. A. Wimbish, John W. Grant, Captain R. M. Clayton, Alderman John S. Candler, Councilman Claude L. Ashley and Alderman C. H. Kelly. Mayor Woodward and President Wilmer L. Moore, of the chamber of commerce, are ex-officio members of the committee.

To Cover Unsightly Stretch.

It is the aim of the city council and the chamber of commerce to devise some plan by which a plaza can be built to cover the unsightly stretch extending from Washington street to the terminus of Alabama. The stretch is what is known as the Western and Atlantic railroad tracks and the old Union passenger station.

It has been estimated that the project will cost the city in the neighborhood of $1,500,000.

Construction Chief R. M. Clayton has already made sketches of the track elevations, and the new viaducts to span Whitehall, Broad and Forsyth streets. The bridges comprise the greater part of the expense of the improvement. According to the engineering department, the work will necessitate the erection of two additional viaducts east of Central avenue.

Mayor Woodward's scheme is for the city to go before the legislature and ask for the improvement, and at the same time outline the various schemes submitted.

The most important move will be the financing of the project. Mayor Woodward says that the lessees of the Western and Atlantic will, he understands, agree to pay the state an annual rental of $65,000 per month for the state road if the legislature will agree to renew the present lease for a period of fifty years. The state receives $35,000 a month for the property at the present time, and the excess rental of $30,000 per month for a period of six years will create a fund of $1,800,000 which can be used for the improvement.

Educational Fund.

At the same time the present rental of $35,000 per month can be put to the educational fund as provided for in the deed under which the state acquired the property.

The committee will endeavor to decide on one plan, and will concentrate all its efforts thereon.

President Moore, of the chamber of commerce, has invited everyone who has an interest in the project to attend the meeting.

United States to Shield Republics to the South From Greed of Foreigners

VOTERS SHUNNED HUERTA ELECTION BECAUSE OF FEAR

Everywhere Throughout Mexico There Was Manifest Reluctance on Part of the People to Go to Polls.

MANY WEEKS TO ELAPSE ERE RESULT IS KNOWN

Minister of Interior Aldape Says Huerta Votes Will Be Thrown Out—New Congress May Void Election.

Vera Cruz, October 28.—General Felix Diaz appealed to the American consulate during the night for protection, and wastaken on board the United States gunboat Wyoming.

Jose Sandoval and Carrillo Ocon, two Mexicans, and Alexander Williams, an American newspaper correspondent, who had made similar application to the consulate, were also taken on board the gunboat with General Diaz.

Mexico City, October 27.—There is no indication tonight as to what has been the result of the elections. The hope is held out that the "ayuntamiento," a body resembling in some small degree a board of aldermen, will have prepared its report for the federal district by the end of the week.

From the experience of the last presidential election, when the means of communication was much better and the country was more nearly in a state of peace, it is regarded as too much to expect that the results throughout the country will be learned before the expiration of several weeks.

At the headquarters of the Felix Diaz party no headway has been made to ascertain the strength of that party's vote. The Catholics have promised to support Diaz, estimating the vote for Frederico Gamboa in the federal district.

Afraid to Go to Polls.

Reluctance to go to the polls was general. Besides a lack of experience in such affairs, there was said to be generally a fear that some evil consequences would follow should the voter choose a losing candidate.

Less than 7 per cent of the registered voters cast a ballot at Ensenada de Todos Santos, Lower California. Of this a large part was composed of soldiers, who practically unanimously vote for Huerta and Blanquet.

The Mexican minister of interior, Manuel Garza Aldape, was asked today if the few votes cast in the presidential election Sunday in Mexico City might be taken as an indication of how much voting had been done elsewhere in the republic, and if, in view of the small number of votes cast, the election would be declared null by congress.

Point to Decide—Legality.

The minister replied that the point which will decide the legality of the elections apart from the absence of fraud will not be whether a majority of the voters in each electoral district voted it being immaterial, for instance, if only ten thousand people in the capital cast their ballots.

"The essential thing," Senor Aldape explained, "is that the returns shall be from a majority of the electoral districts and that the elections held there have been fair, even though only a small proportion of the voters may have availed themselves of the privilege of voting."

With regard to the vote for Provisional President Huerta and Minister of War Blanquet, he said:

"I have no news of any great number of votes having been cast for Huerta and Blanquet. Those which may have been cast for Huerta will be thrown out as unconstitutionality in accordance with the president's declaration.

NOTE TO THE POWERS FROM UNITED STATES

Washington, October 27.—Reports that the British foreign office that Great Britain would do nothing in the Mexican situation, now that the election had been held in the southern republic, without consultation with the United States, aroused interest in official circles here today, and added strength to the persistent intimations that the American government plans a new note to the powers which may result in a concerted Mexican policy for the future.

Secretary Bryan when shown dispatches from London which asserted that Great Britain's recognition of Pro-

Continued on Page Two.

Announcement!

On page 8 of today's issue of The Constitution appears the announcements of the principal pictures which will be shown today in the leading moving picture shows in Atlanta. These announcements will be published in The Constitution daily.

President Wilson Declares at Mobile That "Material Interests" Must Cease to Exploit the Latin-American Countries.

MORALITY MUST GOVERN AND NOT EXPEDIENCY

United States Seeks Nothing for Itself, but Does Seek the Well Being of Its Southern Neighbors—No More Hard Bargains for Latin-America.

Mobile, Ala., October 27.—While avoiding any mention specifically of Mexico, or any European influence connected with the Mexican situation, President Woodrow Wilson delivered a speech here today which appeared to be freighted with significance which served to point with further directness the policy of the United States not, only toward Mexico, but toward all Central and South American republics.

Mr. Wilson spoke before the Southern Commercial congress and the big audience which heard him constantly was swept with cheers and applause. The president, smilingly, took his hearers into his confidence when he explained he must speak "with moderation and without indiscretion."

A score of South American and Latin-American diplomats sat just behind the president while he spoke and many of his remarks were addressed in conversational tones to them. There were those in the audience who thought the president might take advantage of the opportunity afforded by his speech here to say something regarding the Mexican crisis. Mr. Wilson, however, spoke only in general terms, but many of his sentences were pointed with a meaning so clear as to leave little doubt of their intent

Hard Bargains for Latin-America.

"Material interest"—a phrase much in use internationally of late in characterizing the attitude of foreign nations toward Mexico—frequently was employed by the president. He declared the Latin-American republics long had suffered from the hard bargains forced upon them by concessionaires seeking "material interests" in the countries affected. The president declared that through motives of "morality and not expediency" the United States desired to help the Latin-American republics to "the emancipation from the subordination which has been inevitable to foreign enterprises"

The president's speech was uttered with a confidence which became the dominant part the United States expects to play in the future of the American republics. Not through any idea of "material interest," he carefully explained, but through a love of the principle of constitutional liberty.

"The United States will never again seek to obtain one additional foot of territory by conquest," he declared amid applause.

Mr. Wilson spent six busy hours in Mobile. He arrived early in the morning and was taken jointly in hand by the members of the Southern Commercial congress and those of the city. He was breakfasted, driven about the city in an automobile, was given sightseeing at Spanish fort, Bayshore, and started back to Washington with cheers ringing about his special train. Throughout the day, and even from the moment he reached the city until he left, and if any dispatches of state reached him they were deferred until he reached the seclusion of his train.

Wilson's Interest in the South.

In his address Mr. Wilson spoke of his interest in all things southern.

"But today I do not need to speak of the south," he said. "She has perhaps acquired the gift of speaking for herself. I come because I want to speak of our present and prospective relations with our neighbors to the south. I deem it a public duty as well as a personal pleas-

Weather Prophecy

GENERALLY FAIR.

Georgia—Fair Tuesday, cooler east and south portions; Wednesday probably fair.

Local Report.

Lowest temperature	48
Highest temperature	66
Mean temperature	57
Normal temperature	62
Rainfall in past 24 hours, inches	.06
Excess since January 1, inches	2.21
Deficiency since January 1, inches	2.21

Reports From Various Stations.

STATIONS AND STATE OF WEATHER	Temperature, 8 p.m.	High	Rain-fall, Inches.
ATLANTA, cloudy	52	66	.06
Birmingham, c'dy	42	60	.01
Boston, clear	42	52	.02
Brownville, pt. c'dy	52	68	.00
Buffalo, cloudy	50	58	.00
Charleston, c'dy	68	70	.00
Chicago, clear	46	52	.00
Denver, cloudy	54	66	.00
Galveston, cloudy	68	72	.00
Hatteras, cloudy	66	72	.00
Helena, cloudy	34	54	.00
Jacksonville, c'dy	70	74	.00
Kansas, City, clear	46	66	.00
Knoxville, cloudy	52	64	.00
Louisville, rain	46	60	.16
Memphis, cloudy	54	66	.00
Miami, clear	80	84	.00
Mobile, cloudy	66	74	.00
Montgomery, c'dy	46	66	.01
New Orleans, clear	54	68	.00
New York, clear	40	64	.00
Oklahoma, clear	46	64	.00
Palestine, clear	50	68	.00
Pocatello, clear	30	56	.00
Pittsburg, part c'dy	52	66	.00
Portland, clear	42	56	.00
Raleigh, clear	44	72	.00
Roseburg, clear	38	62	.00
San Francisco, clear	56	66	.00
Santa Fe, clear	36	70	1.06
St. Paul, cloudy	42	46	.00
Salt Lake City, pt. c	34	58	.00
S. Ste. Marie, part c	34	58	.00
Shreveport, clear	52	68	.00
Spokane, clear	50	60	.00
Tampa, cloudy	72	78	.00
Toledo, rain	48	56	.01
Washington, clear	60	70	.00

C. F. von HERRMANN, Section Director.

ure is to be here to express for myself and for the government I represent the welcome we all feel to those who represent the Latin-American states. The future, ladies and gentlemen, is going to be very different for the hemisphere from the past. Thes estates living to the south of us, which have always been our neighbors, will now be drawn closer to us by innumerable ties, and, I hope, chief of all by the tie of a common understanding of each other.

"Interest does not tie nations together—it sometimes separates them; but sympathy and understanding do unite them. And I believe that the new route that is just about to be opened, while we physically cut two continents asunder, we spiritually unite them. This is a spiritual union which we seek. I wonder if you realize. Wonder if your imaginations are filled with the significance of the ties of commerce.

"These great tides which have been running along parallels of latitude will now swing more toward athwart parallels of latitude and that opening seat at the Isthmus of Panama will open the world to a commerce that shall not know north nor south, a commerce of intelligence, of thought and sympathy that shall run north and south and the Latin-American states, which, to their disadvantage, have been cut off by these lines will now be on the main lines. I feel that these gentlemen coming here with their presence today will presently find that some part, at any rate, of the center of gravity of the world has shifted. Do you realize that the city of York, for example, will be nearer the western coast than it is now, because she is now to the eastern coast of South America?

Foreign Capitalists and Latin-America.

"There is one peculiarity about the history of Latin-American development which I am sure they are keenly aware of, and that is the unwillingness of foreign capitalists in Latin-America. You do not hear of concessions granted to capitalists in the United States. They are sought and solicited and they are invited to make investments. The work of capital, through the agency of men, is to invest in it. We do not ask them to supply the capital to do the work. It is an invitation, not a privilege, and the capitalists who go into those new territory does not lie within the main field of modern enterprise and action to grant concessions as in this condition. Such foreign interests are apt to dominate their domestic affairs. A condition of affairs always dangerous and apt to become intolerable! What these states are going to do, therefore, is an emancipation from the subordination which has been incessant to foreign enterprise and an assertion of the periods of self-rule, in spite of these difficulties, they have again and again been able to demonstrate.

"The dignity, the courage, the self-possession, the respect of the Latin-American states, their achievements in the face of all these adverse circumstances, deserve nothing but the admiration and applause of the world. They have had harder bargains driven with them in the matter of loans than any other people in the world. Interest has been exacted of them that ought not be exacted of anybody, because the risk was said to be great; then certain titles were taken that destroyed the risks, and admirable arrangements by those who were forcing the terms! I rejoice in nothing more than in the prospect that they will now be emancipated from these conditions, and we ought to be the first to take part in assisting in that emancipation. I think some of these gentlemen have already had occasion to bear witness that the department of state, in recent months, has tried to serve them in that wise. In the future they will draw closer and closer to us, because of circumstances of which I wish to speak, with moderation, and, I hope, without indiscretion.

Friends on Terms of Equality.

"We must prove ourselves their friends and champions, upon terms of equality and honor. You cannot be friends upon any other terms than upon the terms of honor, and we must show ourselves friends by comprehending their interest, whether it squares with our interest or not. It is a very perilous thing to determine the foreign policy of a nation in the terms of material interest. It not only is unjust to those with whom you are dealing, but it is debasing in the part of your own actions. Corporations must be the soil in which shall grow all the fruits of friendship, because there is a reason and a compulsion lying behind all this which is larger than anything else to the thoughtful men of America. Beneath the development of constitutional liberty in the world. Human rights, national prosperity and opportunity are against material interests. That, latter was the old doctrine, is false and it is one we now have to face.

"I want to take this occasion to say that the United States will never again seek one additional foot of territory by conquest. She will devote herself to showing that she knows how to make honorable and fruitful use of the territory she has, and she must regard it as one of the duties of friendship to see that from no quarter are material interests made superior to human liberty and national opportunity. I say this, not with a single thought that any one will grasp what the meaning is in our consciousness what our real relationship with the rest of the states. It is the relationship of a family of mankind devoted to the development of true constitutional liberty. We know that that is the soil out of which the best enterprise will grow. We know that this is a cause which we are making in common with them, and now we have had to make it for ourselves.

Monroe Doctrine Interests.

"Reference has been made here today to some of the national problems which confront us as a nation. What is the heart of all our national problems? It is that we have seen the hand of material interest sometimes about to close upon our dearest interests and our freedom. We have seen material interests threaten constitutional freedom in America. Therefore, we will know how to sympathize with those in America who have to contend with that, not only within their borders, but from outside their borders also.

"I know what the response of the thought and heart of America will be to a program like that, because America was created to realize a program like that. This is not America because it has set up a great people, because great opportunities of material prosperity. America is a name which sounds in the ears of men everywhere as a synonym with individual liberty.

"I would rather belong to a poor nation that was free than to a rich nation that was not free. So be it in the world. But we shall not be poor if we love liberty, because the nation that loves liberty truly sets every man free to go his best and to his best, and that means the release of all the splendid energies of a great people who think for themselves. A nation of employees cannot be free any more than a nation of employers can be.

Emphasizing Points of Unity.

"So in emphasizing the points which must unite us in sympathy and in spiritual interest with the Latin-American people, we are only emphasizing the points of our own life, and we should prove ourselves untrue to our traditions if we did not speak these words in private friends today. Do not believe, therefore, gentlemen, that the actions of the day are mere questions of politics and diplomacy. They are throughout with the principles of life. We draw our inspiration from the principle that morality and not expediency is the thing that must guide us, and that we will never condone inequity because it is most convenient to do so.

"So I seems to me that this is a day of infinite hope, of confidence in a future greater than the past has been. For I am fain to believe that in spite of all the things that have come to correct the nineteenth century that now lies behind us has brought us a long stage toward the time when slowly according to the ordering of God calls to the final uplands, upon which we shall see the ultimate view of the beauties of mankind, we, nevertheless, have breasted a considerable part of the last climb and shall presently, it may be in a generation or two, come to stand upon those great heights where there shines, unobstructed, the light of the justice of God."

VOTERS SHUNNED HUERTA ELECTION

Continued From Page One.

visional President Huerta was given to extend only until the elections, stated that such time had been understood by all at the time. When asked if a note was in preparation which would open the way for negotiations with the foreign powers, he said no statement concerning his future line could be given at this time.

Situation of Great Britain.

Some officials suggested today that the position of Great Britain with regard to recognition of the Huerta government in case the election for president is declared void would be binding as it now exists. Should Huerta continue to be the head of the provisional government, it was argued, the recognition of Huerta would necessarily continue, unless maintained, however, that the recognition extended by Great Britain was decided to withhold recognition until the time of the election last Sunday, no matter what might be done. Upon this basis it was contended that Great Britain was now in a position to listen to any proposal that might be made by the United States for a change in policy or a general Mexican policy which would include also the participation of other powers.

Owing to the absence from Washington of President Wilson nothing definite could be learned about the future plans of the government, but it was generally asserted that nothing would be done until there was definite announcement from Mexico City on the outcome of Sunday's elections.

Secretary Bryan stated tonight that no direct communication had been received as to the result of the election, but the outcome of the election for president since the votes were cast was the general belief, however, in official circles that the newly elected congress would be seated after some delay in announcing the final returns and that the presidential election would be declared invalid and Huerta again chosen provisional president.

United States Bound to Act.

Whatever happens, the United States is bound by its declaration not to recognize the government as it will be constituted next Sunday. In this position it is deemed certain that some initiative move on the part of the new government soon must be forthcoming.

Secretary Bryan plans to consult with President Wilson on the subject as soon as the latter returns to Washington. The president's speeches of the last few days with relation to a general Latin-American policy, together with the comments of the British press generally favorable to the American attitude in Mexico, gave rise to expectations of important developments before many days.

Secretary Bryan said the department had heard nothing of a report that the German government had dispatched other warships to Mexican waters. None of the information to the department from Mexico during the day was of routine. One dispatch, dated October 25, stated that after the battle of Celaya in Monterey quiet had been restored and that the federals at that time still held the city. No Americans or other foreigners had been reported killed or injured. That same night it was reported from Saltillo that communication had been cut off with Monterey.

Reports from the embassy at Mexico City stated that no violence occurred during the election Sunday, and that "the day cast was light, due to general apathy on the part of the public."

GREAT BRITAIN WAITS ON THE UNITED STATES

London, October 27.—Before taking any further steps in regard to Mexico, England intends to await the result of yesterday's election, and also information as to the policy of the United States. The Associated Press was informed at the foreign office today that nothing would be done without consultation with the United States.

President Wilson is expected to communicate with Sir Edward Grey, foreign secretary, as soon as he determines upon his line of action. As the recognition of Provisional President Huerta by Great Britain lasts only until the election has been held, it is said England then will be free to consider any proposals Germany and the United States, with which she desires to work in harmony.

In spite of reports to the contrary, England has not initiated or participated in any exchange of views with the European powers in regard to Mexico.

The British minister to Mexico did see some journalists, a few hours after the interview he made no reference of any sort or kind to the situation or the policy of the United States in regard to Mexico."

The foregoing is an authorized statement issued today at the foreign office, where the officials have kept at length from the public view. Lord Cardon, upon the divergent reports relative to his recent interview.

DEFENSE OF HUERTA MADE BY PREACHER

Kansas City, Mo., October 27.—Defense of Provisional President Huerta's administration in Mexico and denial that the Mexican executive had a hand in the murder of former President Madero and Vice President Saurez was made by Rev. John Howland, of Guadalajara, in an address today at an address before the annual meeting of the American Board of Commissioners for Foreign Missions, held in connection with the National Council of the Congregational Churches, here today.

He also paid a strong tribute to the rule of Porfirio Diaz as worthy of the "strongest."

"He made a nation; and destroyed a people."

Dr. Howland has lived for thirty-one years in Mexico as head of the Colegio International at Guadalajara.

The widespread idea that General Huerta seized the presidency," he said "or that he came in through the d or of assassination is entirely incorrect. His acceptance of the provisional with that not only within their borders, but from outside their borders also.

"I know what the response of the thought and heart of America will be to a program like that, because America was created to realize a program like that. This is not America because it has set up a great people, because great opportunities of material prosperity. America is a name which sounds in the ears of men everywhere as a synonym with individual liberty.

"I would rather belong to a poor nation that was free than to a rich nation that was not free. So be it in the world. But we shall not be poor if we love liberty, because the nation that loves liberty truly sets every man free to go his best and to his best, and that means the release of all the splendid energies of a great people who think for themselves. A nation of employees cannot be free any more than a nation of employers can be.

Emphasizing Points of Unity.

"So in emphasizing the points which must unite us in sympathy and in spiritual interest with the Latin-American people, we are only emphasizing the points of our own life, and we should prove ourselves untrue to our traditions if we did not speak these words in private friends today. Do not believe, therefore, gentlemen, that the actions of the day are mere questions of politics and diplomacy. They are throughout with the principles of life. We draw our inspiration from the principle that morality and not expediency is the thing that must guide us, and that we will never condone inequity because it is most convenient to do so.

"So I seems to me that this is a day of infinite hope, of confidence in a future greater than the past has been. For I am fain to believe that in spite of all the things that have come to correct the nineteenth century that now lies behind us has brought us a long stage toward the time when slowly according to the ordering of God calls to the final uplands, upon which we shall see the ultimate view of the beauties of mankind, we, nevertheless, have breasted a considerable part of the last climb and shall presently, it may be in a generation or two, come to stand upon those great heights where there shines, unobstructed, the light of the justice of God."

VOTERS SHUNNED HUERTA ELECTION

Continued From Page One.

visional President Huerta was given to extend only until the elections, stated that such time had been understood by all at the time. When asked if a note was in preparation which would open the way for negotiations with the foreign powers, he said no statement concerning his future line could be given at this time.

Situation of Great Britain.

Some officials suggested today that the position of Great Britain with regard to recognition of the Huerta government in case the election for president is declared void would be binding as it now exists. Should Huerta continue to be the head of the provisional government, it was argued, the recognition of Huerta would necessarily continue, unless maintained, however, that the recognition extended by Great Britain was decided to withhold recognition until the time of the election last Sunday, no matter what might be done. Upon this basis it was contended that Great Britain was now in a position to listen to any proposal that might be made by the United States for a change in policy or a general Mexican policy which would include also the participation of other powers.

Owing to the absence from Washington of President Wilson nothing definite could be learned about the future plans of the government, but it was generally asserted that nothing would be done until there was definite announcement from Mexico City on the outcome of Sunday's elections.

Secretary Bryan stated tonight that no direct communication had been received as to the result of the election, but the outcome of the election for president since the votes were cast was the general belief, however, in official circles that the newly elected congress would be seated after some delay in announcing the final returns and that the presidential election would be declared invalid and Huerta again chosen provisional president.

United States Bound to Act.

Whatever happens, the United States is bound by its declaration not to recognize the government as it will be constituted next Sunday. In this position it is deemed certain that some initiative move on the part of the new government soon must be forthcoming.

Secretary Bryan plans to consult with President Wilson on the subject as soon as the latter returns to Washington. The president's speeches of the last few days with relation to a general Latin-American policy, together with the comments of the British press generally favorable to the American attitude in Mexico, gave rise to expectations of important developments before many days.

Secretary Bryan said the department had heard nothing of a report that the German government had dispatched other warships to Mexican waters. None of the information to the department from Mexico during the day was of routine. One dispatch, dated October 25, stated that after the battle of Celaya in Monterey quiet had been restored and that the federals at that time still held the city. No Americans or other foreigners had been reported killed or injured. That same night it was reported from Saltillo that communication had been cut off with Monterey.

Reports from the embassy at Mexico City stated that no violence occurred during the election Sunday, and that "the day cast was light, due to general apathy on the part of the public."

GREAT BRITAIN WAITS ON THE UNITED STATES

London, October 27.—Before taking any further steps in regard to Mexico, England intends to await the result of yesterday's election, and also information as to the policy of the United States. The Associated Press was informed at the foreign office today that nothing would be done without consultation with the United States.

President Wilson is expected to communicate with Sir Edward Grey, foreign secretary, as soon as he determines upon his line of action. As the recognition of Provisional President Huerta by Great Britain lasts only until the election has been held, it is said England then will be free to consider any proposals Germany and the United States, with which she desires to work in harmony.

In spite of reports to the contrary, England has not initiated or participated in any exchange of views with the European powers in regard to Mexico.

The British minister to Mexico did see some journalists, a few hours after the interview he made no reference of any sort or kind to the situation or the policy of the United States in regard to Mexico."

The foregoing is an authorized statement issued today at the foreign office, where the officials have kept at length from the public view. Lord Cardon. Upon the divergent reports relative to his recent interview.

DEFENSE OF HUERTA MADE BY PREACHER

Kansas City, Mo., October 27.—Defense of Provisional President Huerta's administration in Mexico and denial that the Mexican executive had a hand in the murder of former President Madero and Vice President Saurez was made by Rev. John Howland, of Guadalajara, in an address today at an address before the annual meeting of the American Board of Commissioners for Foreign Missions, held in connection with the National Council of the Congregational Churches, here today.

He also paid a strong tribute to the rule of Porfirio Diaz as worthy of the "strongest."

"He made a nation; and destroyed a people."

Dr. Howland has lived for thirty-one years in Mexico as head of the Colegio International at Guadalajara.

The widespread idea that General Huerta seized the presidency," he said "or that he came in through the d or of assassination is entirely incorrect. His acceptance of the provisional presidency precluded his being a candidate in the presidential election and his government was established and put officially on a legal basis several days before the death of Madero. Huerta had nothing to gain by Madero's death."

"President Madero left the treasury bankrupt and revenues were immense-ly reduced by the closing of most of the ports of entry, the interruption of traffic and general disturbance. The hostile attitude of American authorities against General Huerta caused the people who had arranged a large loan to delay the proposition, and all this has greatly impeded the pacification of the country. Mexico should be left alone. It is well able to take care of itself."

BATTLE IS RAGING IN MONTEREY STREETS

Laredo, Texas, October 25.—Advices from constitutionalist sources in Monterey under date of October 24, received here today, state that fierce fighting was then going on in the streets of the city. The rebels were in possession of the national railways depot and other vantage points where they have artillery planted to sweep the broad avenues leading into the city, advices said.

While not in the center of the city, the rebels' position is said to be a commanding one, about 1½ miles from the center of the city.

ANOTHER GERMAN SHIP ORDERED TO MEXICO

Berlin, October 27.—The German protected cruiser Nuremberg sailed today from Tsingtau, on the Pacific coast of Mexico, where she will stay during the disturbances in that country.

The German cruiser Berlin will arrive at Vera Cruz in a short time to relieve the cruiser Hertha.

AMERICAN AID ASKED FOR A FRENCH COLONY

Mexico City, October 27.—The French minister has appealed to the American charge, Nelson O'Shaughnessy, for aid for the French colony at Santa Ignacio, state of Sinaloa. The place is said to have been taken by rebels, and the French residents are in danger.

As no French warships are available, the minister has asked that an American warship be sent.

HUERTA TO RECEIVE GERMAN NAVAL OFFICERS

Mexico City, October 27.—The commander and several officers of the German cruiser Hertha arrived here today from Vera Cruz. They will be received by President Huerta tomorrow.

WILSON GIVEN OVATION BY PEOPLE OF ALABAMA

Crowds Greeted Him at Every Station and Gave Him a Round of Cheers.

On Board President Wilson's Special Train, Opelika, Ala., October 27.—Selldom has Woodrow Wilson been given the demonstration of enthusiasm with which Alabama today welcomed him, not only at Mobile, where seemingly the city's entire population turned out, but at all points en route. As his train traveled northward toward Washington tonight, the reception was one continuous cheering. It was like a huge frolic to the people of Alabama. They came flocking to the stations in happy throngs, eager to hear the president make a speech, but he refrained, preferring to reach over the rail of his car and shake hands with men, women and children everywhere.

The president enjoyed it immensely, particularly the good-natured banter with the crowd.

"Please make a speech," implored someone in the great crowd at Montgomery.

"I'm not much of a hand at speeches from the train," laughed the president, and then added:

"I'll admit I'm not much to look at, either."

"But you look good to us," chorused the crowd. "We all do, Mrs. Wilson could have come along," came from a feminine contingent.

"I wish she could, too," replied the president. "She's much better looking."

The people jammed the station yards at Montgomery and gave the president a rousing cheer as his train pulled out. At Opelika and other stations along the way the crowds waited until long into the night for the president's train. Though in receipt of messages on the Mexican situation, the president made no announcements, nor had he anything to add tonight, with reference to his speech at Mobile earlier in the day.

Woman Loses Her Purse After a Terrific Battle With a Negro Assailant

Miss Ruth Fester, aged 20, of No. 94 Ira Street, was held up on her way to visit a friend at 8 o'clock last night, by a negro who grabbed her purse on the corner of Butler street and Forrest avenue. The negro jumped out from behind a tree and she raised, screamed and fought her assailant with all her might, but finally the negro threw her to the sidewalk and tore her handbag from her.

Once released, Miss Foster, screaming at the top of her voice, started in pursuit. A number of pedestrians gave chase, but to her astonishment the negro darted down a side street and was hidden in the shadows. Several young men followed. The negro leaped over a stone wall, ran across a lawn, dived through a thorn hedge and made his getaway.

Call Officers' Milan and Palmer arrived on the scene shortly after the attack occurred. The motorcycle men searched the neighborhood for the fugitive, but could find no trace of him.

Miss Foster told the officers that her purse contained $8.67, a pair of gloves and a small silver Irish bag.

ILLINOIS MAN HELD AS A "DIP" SUSPECT

N. I. Heard, a special agent for the Atlanta, Birmingham and Atlantic railroad, late yesterday afternoon, had riding on a buckle plate car, near Pryor street, felt a hand in his pocket. Before he could grab the hand his wallet containing $1875 was jerked out. Heard saw the pickpocket jumped from the car and ran down an alley. He did not follow, but as soon as he reached town he notified police.

Detectives Vickery and Hamby were detailed to the case, and less than an hour afterward arrested a young man on suspicion. The prisoner gave his name as C. A. Warren, of Shelbyville, Ill. He denied all connection with the theft. When searched he had but 5 cents on his person.

BABY GIRL IS BORN AT FATHER'S FUNERAL

LaFayette, Ind., October 27.—While the Rev. Frank Strafford was conducting the funeral of C. O. Young here yesterday, a baby girl was born to the widow during the services in the house. The walls of the infant interrupted the services for a few minutes, as Young fell though a sky-light on a building only a few days ago and was fatally injured.

76,663 PEOPLE REGISTER IN U. S. LAND DRAWING

North Platte, Neb., October 27.—Men were set to work today putting the finishing touches to the new federal reclamation office building here, which will give away 331 sections of government land in the North Platte reservoir and the Nebraska military reservation.

Considering the area the tracts of land disposed of and the short time for registration has brought such great crowds to this city, the registration for the two reservations.

Railroads entering North Platte have arranged for special trains to accommodate the crowds. The number of registures on registration show a total of 76,663.

SORT OF HOME RULE PROPOSED FOR ULSTER

London, October 27.—Sir Edward Grey, secretary of state for foreign affairs, in a speech at Berwick tonight, explained that what the government was willing to concede to satisfy Ulster was sort of home rule within home rule, giving Ulster control of her own education, police and matters of that kind.

It is said thus seem clear that in his recent announcement of policy in regard to home rule, Premier Asquith had no intention of offering even the temporary exclusion of Ulster from the operation of the home rule bill.

CAPITAL PUNISHMENT DEFEATED IN DEBATE

Frank Trial and Ritual Murder Case Figure in Discussion at Jewish Alliance.

An impassioned reference to the alleged injustice of the Frank verdict and the ritual murder trial featured a closely contested debate under the auspices of the public speaking department of the Jewish Educational alliance last night, and resulted in a decision of the judges against the leading pro affirmative argument. The fallibility of human testimony and the irrevocable nature of the death penalty were cited by A. Glatzer, leader of the affirmative, as reasons why capital punishment should be abolished.

S. H. Rushin and M. Zaban made a creditable argument in favor of the death penalty, and all four speakers were commended for their work by the judges, Mr. Lefkoff, Milton Klein and Leonard J. Grossman.

After the debate J. Levine gave a criticism of the meeting. Milton Klein delivered an address, following his introduction as an honorary member of the debating club. Attorney Grossman, director of the public speaking department of the alliance, announced that he had succeeded in the co-operation of the Carnegie library in advancing the facilities in preparation of the arguments of members of the debating club.

Compulsory education will be the subject for debate next Monday night, and Commissioner M. L. Brittain of the schools, the week following, and both these subjects were discussed by Joseph Hyman, superintendent of the alliance, in an address heartily endorsing the work of the debating club.

THOUSANDS WITNESS CIRCUS PERFORMANCES

Funniest Clown in Captivity Contributes to Amusement of Barnum & Bailey Patrons.

Ten thousand people saw last night the best circ that Barnum & Bailey ever brought to Atlanta.

To try to describe a Barnum & Bailey circus, of course, is equal to counting the sands of the sea. There were three features that stand out, however. These were the dances of Cleopatra and Mark Antony, a spectacle of mammoth dimensions and aurorai splendor; the tightwire dancing of Miss Bird Millman, who attains a greater degree of ease and action seen rarely on the stage, to say nothing of her high, shadowy, several thousand feet above the ground, and the trained elephants in a game of baseball, which went into extended minute and characteristic details as a competition between the pitcher and catcher when they were three balls and two strikes against them. Miss Bird Millman at the bat.

The funniest clown was one who said never a word and performed no antics, merely walking solemnly around the arena leading a square dog by a log chain.

Walk to Sanitarium After Being Injured in Automobile Wreck

Despite injuries which they received when their automobile was wrecked on the Howell Mill road at 5 o'clock Monday afternoon, Mrs. Hawkins, Mrs. Rusk and B. P. Robertson, of Woodstock, walked four miles back to Atlanta, through the rain and presented themselves at a local sanitarium for treatment.

The party was returning to Woodstock after a visit to Atlanta when a wheel of the car ran off and threw them into the ditch, wrecking the car. None of the party was seriously injured.

PROBATIO NOFFICER HAS HER FIRST CASE

Induces Judge Broyles to Let Her Have a "Woman of the Street."

Miss Ethel Claxton, Atlanta's lately installed woman probation officer, had her first case in police court yesterday afternoon. Miss Claxton induced Judge Broyles to let her have "a woman of the streets" to take under her charge.

The woman, Annie Stevens, 20 years old, the wife of John Stevens, a cotton mill worker, was arrested Sunday morning by Officer Bearden, who broke open the door of her room at No. 221 1-2 Marietta street, and found her there is company with a 16-year-old boy.

The woman calmly faced Judge Broyles and told her story. She said that she had been married for two years and that her husband recently had refused to support her. Being left destitute, she had tried various methods to obtain a living. The "easiest way" was the most remunerative, she asserted.

Miss Claxton told the recorder that she was convinced that the Stevens woman was not wholly bad and that there was still a chance of redemption if a position of good character could be obtained for her.

Judge Broyles at first was not inclined to yield, but Miss Claxton just talked him into it. It was finally decreed by Judge Broyles that the woman should be allowed to go on probation, but the charges against her remain open. If the woman is reformed the charges will be dismissed.

BUSCH WILL DISPOSES OF $50,000,000 FORTUNE

St. Louis, October 27.—The will of Adolphus Busch, the millionaire brewer, who was buried here Saturday, will be probated in St. Louis tomorrow and will dispose of holdings aggregating $50,000,000, it was authoritatively stated by a friend of the family today.

From the same source came the prediction that a trust company would be formed to handle the large interests. It is believed that Charles Negel, former secretary of commerce and labor, now counsellor for the Busch family, will head the trust company.

The following estimate of Mr. Busch's holdings was made public tonight:

In breweries, $13,000,000; railways, $5,000,000; St. Louis realty, $9,000,000; Texas realty, $7,000,000; Chicago realty, $5,000,000; Pasadena, Cal., realty, $1,000,000; realty in Germany, $1,000,000; in Cooperstown, N. Y., $1,000,000; Caddo oil fields, $1,000,000; local bank stocks, $17,000,000; personal property, $10,000,000; other interests about $6,000,000.

It is believed the great bulk of the estate will go to the widow and her children.

Two Girls Are Missing.

The police last night scoured the city for Lovise Gordon, 13, and Myrtle Hampton, 14, both living at No. 13 Hampton street. According to the mother of the Wodbine girl, the two young girls left home all dikked out in their best, Sunday night. Neither has been seen since. The mother is almost frantic and has urged the police to do their utmost to locate the girls.

To Cure a Cold in One Day.
Take LAXATIVE BROMO QUININE Tablets. Druggists refund money if it fails to cure. E. W. GROVE'S signature is on each box. 25c.

LAXATIVE FOR OLD PEOPLE—"CASCARETS"

Salts, Calomel, Pills Act on Bowels Like Pepper Acts in Nostrils.

Get a 10-cent box now.
Most old people must give to the bowels some regular help, else they suffer from constipation. The condition is perfectly natural. It is just as natural as it is for old people to walk slowly. For age is never so active as is youth. The muscles are less elastic. And the bowels are less elastic.

So all old people need Cascarets. One might as well refuse to add weak eyes with glasses as to neglect this gentle aid to weak bowels. The bowels must be kept active. This is important at all ages, but never so much as at fifty.

Age is not a time for harsh physics. Youth may occasionally whip the bowels into activity. But a lash can't be used every day. What the bowels of the old need is a gentle and natural tonic. One that can be constantly used without harm. The only such tonic is Cascarets, and they cost only 10 cents per box at any drugstore. They work while you sleep.

Recandled Guaranteed Sound
EGGS
23½c Doz
FINEST FULL CREAM CHEESE 17½c Pound
Parksdale Butter, lb. 29 1-2c

40c Coffee, extra fine.....28c
Fancy Lemons, dozen.....5c
Fancy Grapefruit, each...2½c
Rex Sug.-cured Ham, lb. 18½c
Rex Picnic Ham, lb.....12½c
No. 10 Leaf Lard $1.24½
Cash Gro. Co. 118-120 Whitehall

SEWELL'S SPECIALS
FOR TUESDAY ONLY
7 cakes Finest Toilet or Laundry Soap.....23c
Solid carload Sweet Florida Oranges, dozen.....15c
Indian River Grape Fruit, 5c.....25c
Fancy Northern Greening Apples, peck.....35c
Filbert Red Gravy Hams, pound, 17½c
Missouri Brand Picnic Hams, pound.....15½c
No. 10 pail Snowdrift Lard.....98c
Fancy Cape Cod Cranberries, qt. 12½c
Solid carload Irish Potatoes, pk. 24c
24-lb. Sack Best Self-Rising Flour.....78c
Fresh Fruits, Produce and Dressed Poultry.
SEWELL COMMISSION CO.
Wholesale and Retail
118-20 Whitehall St.
Branch Store .....164 Decatur St.

JONES' CASH STORES
WE DELIVER
124 Whitehall, 123 Marietta St.
Main 428. Main 368.
Fresh Shipment Model Mills Monogram.....69c
24 pounds.....
Argo Salmon.....12½c
Post Toasties.....7½c
3 lbs. Swift's Crescent Compound.....29c
Soup Beans, quart.....5c


Benjamin Clothes

Rain-coats

A composite of comfort and solid worth is the coat that casts off a downpour of rain and keeps out a blast of cold wave at the same time—and the same price—that's our warm cravenetted overcoat in blue, gray and black.

$15 to $25

Carlton Special Rubber Raincoats $5.00
Duplex Raincoats $10.00
and many other of the good sort making up a splendid coat array for the rainy day, with a price range from
$5.00 to $25.00
Carlton Shoe & Clothing Co.
36 Whitehall St.

NOTASEME PURE SILK 50¢
Shapely, stylish, snug in fit, with not a seam to stretch or split. Always soft and lustrous—the same after washing as before.
25¢ SILK-LISLE HOSIERY

$2.00

Misses' Shoes
Kidskins Tans and Gun Metals
Good Uppers---Soles---and Best Silk Thread
Children's Shoes are a big item of expense in every family. A visit to our main floor and downstairs departments will convince you. Try them.
Buck's
27-29 Whitehall St.

Georgia State Fair
MACON, GA.
October 21-31, 1913
Reduced Fares
October 19-30
Final Limit Nov. 2, 1913
Special Train From Atlanta
Oct. 23, 24, 25, 27, 28
Leave Atlanta.....7:00 a. m.
Arrive Macon.....10:30 a. m.
Returning
Leave Macon.....6:00 p. m.
Arrive Atlanta.....9:30 p. m.
Seven Other Trains Daily
Leave Atlanta—8:00 a. m., 12:30 p. m., 4:00 p. m., 8:30 p. m., 9:35 p. m., 10:10 p. m., 11:45 p. m.
Ask the Ticket Agent
Central of Georgia Railway

ALL READY FOR HIS

CUTICURA BATH
Cuticura Soap, warm water and soft sponge are the essentials of skin comfort and skin health, supplemented when necessary by applications of Cuticura Ointment.
Cuticura Soap and Ointment sold throughout the world. Liberal sample of each mailed free, with 32-p. book. Address "Cuticura," Dept. 22G, Boston.
Men who shave and shampoo with Cuticura Soap will find it best for skin and scalp.

AMUSEMENTS
ATLANTA TONIGHT 8:15
Tues., Wed. Mat. and Night.
ANNIE RUSSELL
And Her Comedy Company.
Mon., Tues., Wed. Matinee.
"SHE STOOPS TO CONQUER."
Wed. Night, "THE RIVALS."
Merriest Plays of All Times.
Nights, 25c to $2; Mat. 25c to $1.50.
Thurs., Fri., Sat. Mat. and Night
A REAL MINSTREL SHOW.
PRIMROSE & DOCKSTADER
MINSTRELS—GREATEST YET.
Seats on Sale Now.
Nights, 25c to $1.50; Mat., 25c to $1.

FORSYTH WEEK OCT. 27. DAILY 2:30 and 8:30
Harry Bulger and Herbert Corthell Star Comedians | CLAYTON WHITE and Company "Pressing" CHERIE
Homer Miles & Co. Montgomery & Healy Sisters Kimberly & Page and Others.
Next Week: FRANK SHERIDAN & CO.

THIS WEEK LYRIC THIS WEEK
CHAS. KLEIN'S GREATEST SUCCESS One Solid Year in N.Y.
THE THIRD DEGREE
YOU MUST SEE IT
MATS. TUESDAY THURSDAY AND SATURDAY
Phone Ivy 313

COLUMBIA BURLESQUE THEATER
TODAY
The Burlesque Comedy, "THE NEW OFFICE GIRL," PRINCESS LA CEIR, Orchestral Unique, LEWIS & WELDON, WALLACE & BEACH.

Men's Hats!
The Daylight Corner
Our large assortment of MEN'S HATS is so well selected, that it is an easy task to PLEASE you--to "hat" you CORRECTLY!
Amongst the various makes, you'll find here the famous "STETSON" and the celebrated "CROFUT & KNAPP" brands. Our lines of AMERICAN and IMPORTED Men's Hats include the newest shapes, in black and all the fashionable colors. Our Derbies and "Softs" are priced $2, $3, $3.50, $4, $5 and $8.
J. Eiseman & Sons Co.
NO. 1 WHITEHALL THE DAYLIGHT CORNER

Suffragettes Still Burning.

London, October 27.—Militant suffragettes this morning burned the Till homes, a fine residence at Bramshott, belonging to T. McKenna, a brother of Home Secretary Reginald McKenna. A quantity of suffrage literature was found lying on the ground together with a placard stating that the "arson squad" had set fire to the mansion as a protest against forcible feeding of imprisoned suffragettes.

"Feeling fit" is merely a matter of health. You can feel fit and full of vim and vigor through the regular use of a good mineral water.

Standing alone in its class, the high regard in which WHITE ROCK WATER is held by the doctors of today is attested by its enormous sale.

E. G. WILLINGHAM'S SONS

MILL WORK, LUMBER, INTERIOR TRIM

What we tell you about our lumber possessing everything "worth while" in quality, might not be radically different from what others say, but—

The lumber itself is.

And we have the floor unchallenged in making quick deliveries.

542 WHITEHALL STREET

$1 A WEEK

CLOTHES THE FAMILY

Investigate our Credit Clothing Plan. Very simple. Easy to dress well on small money.

We Make 'Em

We MANUFACTURE clothes. Middlemen get nothing out of our customers. Our credit system is based on our ability to give customers the lowest values, best quality, and a long time to pay. We operate great stores throughout the United States, providing many outlets for our tremendous buying and manufacturing facilities. That's why we give the best clothes at the lowest prices ever quoted in Atlanta. Furthermore, we are outside the high rent district. We give our customers what other dealers have to building owners.



WOOL SERGE SUIT

Smart man-tailored, all wool serge suit, in black and navy; 38 inches long; guaranteed satin; draped skirt; $20 value;

$15.00

ZIBELINE COAT

This is a wonderful bargain. 54 inches long, with a deep shawl, plush collar, silk frog fasteners; smart patch pocket; others would call it cheap at $18, but we can make it to you for

$12.50

New Serge Model, smart vest of new flowered, panne velvet; sizes, 14 to 44. It's cheap at $12. Buy it today for

$8.50

LADIES' COATS.

All these in both women's and misses' sizes. Other styles all the way from

$5.00 to $40.00

BUY at These Prices

Pay Only $1 A WEEK

National Clothing Company

270 Peters Street

CURRENCY HEARINGS BEHIND CLOSED DOORS

Senate Banking Committee Is Amending Money Measure in Secret Session.

Washington, October 27.—The first day set for executive consideration of the administration currency bill by the senate banking committee resolved itself into a hearing held behind closed doors. Although hearings were formally closed Saturday, the committee spent today in secret session with Professor Jeremiah W. Jenks, of the University of the City of New York, on the stand.

Professor Jenks in response to requests from members of the committee when he was on the stand last week returned to Washington to present a plan he had drawn for the establishment of a government controlled central bank to dominate the financial system.

Today he indorsed the central bank plan proposed last week by Frank A. Vanderlip, of the National City bank of New York, and declared that the Vanderlip plan in many of its details was more nearly an ideal currency scheme than his own proposal.

The Plan of Jenks.

Professor Jenks' plan contemplated the establishment of a central federal bank under the control and management of officials of the various branches established in various parts of the country. With this organization to take the place of the twelve regional reserve banks proposed in the administration bill, the Jenks plan follows closely the Owen-Glass measure in the working out of details.

The committee, discussed with the witness a possible amendment which would maintain the regional reserve bank form proposed by the administration bill but which would eliminate the control of the regional institutions by the banks. Such a plan would insure government control of the entire system as contemplated in a central bank plan and would maintain the local character of the institutions, which is advanced as an argument for retaining the regional plan. In this connection the committee discussed informally the opening of the stock of the regional banks to public subscription, or providing for capitalization of the banks by the government, in order to obviate forcing the banks to subscribe.

Members of the committee said that the expected executive consideration of the bill wouldn't be further delayed by hearing witnesses except as experts are called in to pass on proposed amendments.

Vanderlip Replies to Glass.

New York, October 27.—Frank A. Vanderlip, president of the National City bank, issued a statement this afternoon in reply to one given out in Washington yesterday by Carter Glass, chairman of the house banking and currency committee.

"I regret," says the statement, "that the chairman of the house committee on banking and currency feels that I have drawn a red herring across the path of currency legislation. If a plan for a government controlled central bank is a confusing factor in the political situation, the men who are responsible for it are members of the senate committee on banking and currency. I have been merely acting at their request to draft a plan which would embody principles which they firmly held.

"The principle of a government controlled bank of issue, which has the same rate originated with members of the senate committee, not with me. No one can be further from my purpose than to confuse the legislative situation. My whole aim is to co-operate and to do what I can to help work out a plan that is safe and sound, economically and meet every political tenet that the dominating party holds."

HIS 11 CHILDREN WEPT AS HE DIED OF POISON

New York, October 27.—Isaac Levy, a retired Brooklyn clothing merchant, died this afternoon from the effects of a slow poison he took two months and days ago. His eleven children stood weeping by the bedside. Mrs. Levy, heartbroken, remained at home unable to come to the hospital.

Levy was cheerful to the end and fought, like the Georgia banker similarly poisoned some time ago, against the sure approach of death. He lapsed into unconsciousness only this morning.

Filipinos Confirmed.

Washington, October 27.—President Wilson's nominations of four native Filipinos to the Philippine commission, one of whom is to be secretary of finance and justice for the islands, were confirmed today by the senate. Senator Borah had given notice that he would block confirmation unless satisfactory assurances were given that the nominees were opposed to slavery in the islands.

PRISON REFORMS URGED BY OSBORNE

Man Who Spent a Week With the New York Convicts Tells How to Better Their Condition.

Auburn, N. Y., October 27.—Seventeen urgent recommendations for reforms in the management of the Auburn state prison were made by the state prison commission as a result of the week which the commission's chairman, Thomas Mott Osborne, spent behind the bars in the guise of a convict. Mr. Osborne presented the report to the state superintendent of prisons this afternoon. The recommendations are as follows:

1. Privacy in bathing new arrivals. Now the men are bathed in a tub in the shop in full view of the convicts working there.

2. More frequent baths. One bath a week is insufficient for men engaged in hard manual labor.

More Underwear Needed.

3. Each convict should have three suits of underwear. "At the present time the condition of the bodies and underclothing of convicts is far from healthy because of perspiration. If an extra suit were in each cell a man could use one for wear, one for night clothes and one would be in the wash. Now the men sleep in their underwear and wear it day times."

4. Prisoners should be allowed to read newspapers and magazines.

5. The rules for writing and receiving letters need drastic revision. "Take away a man's benefits if necessary to punish him, but do not deprive him of his friends and family."

6. While the food is good, "the coffee and tea are execrable," and the report recommends the abolition of the use of tea and improvement in the coffee. Tea, it says, is harmful because it causes constipation and sleeplessness.

7. The system which sends men to punishment cells on very limited portions of bread and water is brutal and unnecessary.

8. A graded system of punishment should be adopted for offenses. There is no sense or proportion or fairness in the present manner of meting out punishment. The punishment for whispering is the same as for assault.

9. There seems no good reason for enforcing a policy of silence. Men are made to talk, and you cannot fly in the face of nature.

In Case of Punishment.

10. In case of punishment meted to a prisoner involving the extreme penalty of the punishment cells there should be direct action by warden and punishment only after a hearing by him.

11. The sale of tobacco and groceries should be regulated with greater care. Excessive use of a specified article is often harmful to the prisoners.

12. In Auburn there should be a sale of matches, as in Sing Sing. Men are now forced to use flint and steel.

13. Provision should be made for rainy days. Convicts are now forced to march through the long yard and often become drenched. On return to their cells they have no alternative but to go to bed or sit up in wet clothes, there being no change of clothing in the cells. A waterproof cape for use in inclement weather is suggested.

14. The kitchen should have a civilian cook. Only a professional cook can obtain the best results from the materials provided.

15. The "play hour" time allowed for playing musical instruments should be extended.

16. The prison rules, which are incomplete, should be recodified.

17. The taking of a convict's record should be simplified.

MORO CONSTABULARY WILL BE DISARMED

Manila, October 27.—A number of Jolo Moros have deserted from the Dewitt company of Moro constabulary, taking guns and ammunition. They engaged in a raid in which a Chinaman is reported killed. Philippine scouts now are engaged in the spursuit of the deserters.

Orders have been issued by the government engaged in the pursuit of the Moro constabulary in Jolo.

CRUSHED TO DEATH BY INFURIATED BULL

Utica, N. Y., October 27.—William D. C. Robertson, aged 52, was killed by an infuriated bull this afternoon on the farm of Douglas Robinson, brother-in-law of Theodore Roosevelt. Robertson has been caretaker at the Robinson summer home for twenty-five years. The bull had escaped from its pen and in attempting to drive it back the man was attacked and crushed against the side of the pen. Death was almost instantaneous.

FORMER OREGON TARS WANT TO SEE CANAL

San Francisco, October 27.—Fifty members of the former crew of the battleship Oregon have petitioned the secretary of the navy for permission to enlist for sixty or ninety days when the ship is sent through the Panama canal in 1915. These men live in and around this city, and all are desirous of again treading the decks of the warship on which they made a forced run from the Pacific to the Atlantic in 1898, and arrived off Cuba in time to play an important part in the destruction of the Spanish fleet.

NO HOOSIER MEETING FOR MRS. PANKHURST

Indianapolis, Ind., October 27.—Mrs. Emmeline Pankhurst, the English suffragette, will not adress the Woman's Franchise league of Indiana here as had been planned. The engagement was canceled today by the league officials.

The reason given was that Mrs. Pankhurst required that she be permitted to take up a collection at the meeting, in addition to the stipulated sum which she had first agreed to accept for addressing the league.

WILSON ASKED TO STOP SEPARATION OF RACES

Kansas City, October 27.—The National Council of Congregational Churches today appealed to President Wilson to use his influence to prevent separation of negro and white clerks in government offices throughout the country when it adopted unanimously a resolution proposed jointly by A. C. Griner, of Washington, and H. H. Proctor, of Atlanta, Ga., negroes.

Mrs. Downs Arrested.

Mrs. C. C. Downs, wife of the well-known locksmith, of No. 29 1-2 Marietta street, was arrested last night on a charge of disorderly conduct. According to the police, the woman went on a rampage and created a disturbance which excited the entire neighborhood.

WIFE SHOT BY HUSBAND STILL AT DEATH'S DOOR

Emanuel County Farmer Faces Mob Violence Should Brutally Treated Wife Die.

Swainesboro, Ga., October 27.—(Special.)—L. A. Kennedy, the Emanuel county farmer who shot his wife last Saturday afternoon, after beating her brutally with a buggy whip, and the butt end of a shot gun, sits sullenly in his cell in the Swainesboro jail, and caring to discuss the various phases of his case. Mrs. Kennedy is at the point of death, and according to the doctors in attendance, continues to grow weaker.

All of her relatives have arrived at her bedside prepared for the worst, which is momentarily expected. There was a rumor spread over the community yesterday and reached Swainesboro that mob violence would place last night, but as yet there has been no demonstration.

Sheriff R. W. Coursey has taken proper precautions in the matter, and thinks that there will be no successful attempt to storm the jail.

As yet Kennedy has given out no story, except that he denies that he went out of the house with the shot gun, as the dying woman declares, but says that when he ran over the child with the buggy, the mother was the one that ran out of the house with the gun, threatening his life. This story is hardly believed, however, as the majority of people in the community think that a mother's first instinct would be care for her child, as she had been badly hurt, rather than trying to destroy the one who hurt it. This, coupled with the statement made Sunday morning, is that which is most generally believed.

Most Brutal Beating.

The doctors, in examining the shot woman yesterday, found her full of the long of shot had parted one of the backbones and penetrated the left side and they removed this yesterday. Further examination of the little woman revealed the fact that the beating she had received was even more severe than at first reported. Her body and lower limbs were very dark as a result of the buggy whip and butt end of the shot gun. It appears that she suffers as much from this as from the gunshot wound in the small of the back. Her lower limbs are completely paralyzed.

Invalid For Life.

She will be an invalid for life, if she recovers, which the doctors say is improbable. Kennedy has made no attempt to be released on bail. He does not discuss the case, and seems to be continuously stupefied, due probably to the after effects of the continued drunk on which he has been. Sentiment ran high yesterday when it was reported that Mrs. Kennedy was dead, but subsided upon a denial of this report.

COLUMBUS MERCHANT SHOT TO DEFEND SELF

Columbus, Ga., October 27.—(Special)—Marshall Martin, a Glade road merchant, arraigned before a magistrate today on charge of murder, was discharged. Marsin shot and killed Jim Jackson, a negro, but the evidence showed that he acted in self-defense.

The negro was advancing upon him with a big knife when the merchant drew a pistol and shot him twice.

"RED LIGHT" DISTRICT FOUGHT AT WASHINGTON

Washington, October 27.—The Kenyon bill to eliminate Washington's segregated district was passed today by the senate, and now goes to the house, where it failed in the last congress.

It follows the Des Moines plan for injunctions against owners of property used for immoral purposes, and makes it obligatory for the abatement of disorderly places as nuisances.

COLD WEATHER KILLS FEED CROPS IN TEXAS

Amarillo, Texas, October 27.—The temperature dropped to 22 degrees here last night. The freeze destroyed a large amount of immature feed crops. The cold wave is prevalent throughout the Texas plains country.

INSANE KING OTTO TO BE DETHRONED

Munich, October 27.—The senate today voted to support a measure providing for the dethronement of the mad King, Otto of Bavaria, and the enthronement of the regent, Prince Ludwig. The ministerial council afterwards met and decided to present such a measure to the diet. The majority of both houses is assured.

BODY OF NEGRESS FOUND DROWNED IN FLINT

Americus, Ga., October 27.—(Special.) The body of a well-dressed negress was dragged this morning from the muddy waters of Flint river at Flintside ferry, near Americus, and an inquest held by Coroner Jenkins. The woman was unknown here, and the body may have drifted from some other point. That the woman was murdered was evidenced by the fact that heavy iron weights were fastened to the body. The woman was apparently 25 years old and wore many silk garments, fine silk hose, gold necklace and an expensive signet ring.

CAPUDINE



A DOSE OF HICKS' CAPUDINE IN A LITTLE WATER

CURES HEADACHE

COLDS AND GRIPP

SOLD AT WELL-STOCKED DRUG STORES

A Master Mind Says:

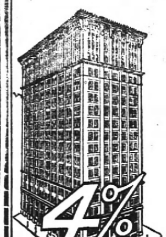

"The time is near when every man who lays claim to business ability must keep the question of waste before him constantly."

Open your account with this Bank today—it provides an incentive to save the dollars that would be wasted.

4% ON SAVINGS

Central Bank & Trust Corporation

CANDLER BUILDING, ATLANTA

BRANCH BANK CORNER MITCHELL & FORSYTH STS.

McELWAIN SHOES

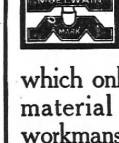

have that character and appearance which only come from good material and good workmanship. They cannot be imitated otherwise. Back of the good appearance of McElwain Shoes is good shoemaking.



Men's shoes at $3.00, $3.50, $4.00 and $4.50. Boys' shoes at $2.50 and $3.00. Little Boys' shoes at $2.00 and $2.50.

Distributed by Leading Wholesalers and Made by

W. H. McELWAIN COMPANY

Boston



Chinchillas!

Put in your application for the overcoat you have in mind. Let the idea develop into a coat.

You'll find yourself enjoying the smart belted shawl collar, blue, brown or gray Chinchilla that you've "spotted," instead of just admiring it while the other fellow walks away wearing the only one just your size.

We've all sizes in every color and model—many of them—but we give you the suggestion that'll get you the coat you want when you want it.

Chinchillas are good the world over—the Chinchillas we show you are extra good.

Made with convertible shawl collar, belted back, double-breasted and full length. Warm, not too heavy and full of good style.

$35 and $45

Geo. Muse Clothing Co.

EISEMAN BROS., Inc.

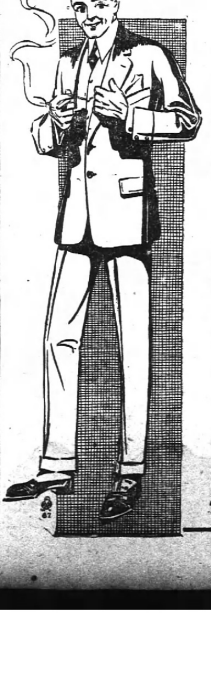

The pleasant sensation of satisfaction

——In wearing an EISEMAN BROS. Suit makes life brighter and work easier. The complacent consciousness of knowing your clothes are correctly cut, fit perfectly, and give no man a chance to look better dressed than yourself, is a tremendous force in the element that makes for your success!!

SUITS——$15——TO——$50

Men's and Young Men's

OVERCOATS, $15 to $75

Men's and Young Men's

RAINCOATS, $15 to $40

Eiseman Bros., Inc.

11-13-15-17 Whitehall

The South's Largest Clothing Store

THE CONSTITUTION

Established 1868.

THE STANDARD SOUTHERN NEWSPAPER

Published Daily, Sunday, Tri-Weekly

CLARK HOWELL, Editor and General Manager
W. L. HALSTEAD, Business Manager.

Directors: Clark Howell, Roby Robinson, Albert Howell, Jr., E. R. Black, H. W. Grady.

Entered at the postoffice at Atlanta as second-class mail matter.

POSTAGE RATES:
United States and Mexico.
10 to 12-page papers, 1c; 12 to 24-page papers, 2c; 24 to 36-page papers, 3c; 36 to 56-page papers, 5c.

ATLANTA, GA., October 28, 1913.

SUBSCRIPTION RATES.
By Mail in the United States and Mexico. (Payable invariably in advance.)

	1 mo	6 mo.	12 mo.
Daily and Sunday	60c	$3.25	$6.00
Daily	50c	2.25	4.00
Sunday	...	1.25	2.00
Tri-weekly	...	....	1.00

By Carrier.
In Atlanta 75 cents per month or 12 cents per week. Outside of Atlanta 60 cents per month or 14 cents per week.

J. R. HOLLIDAY, Constitution Building, sole Advertising Manager for all territory outside Atlanta.

The address of the Washington Bureau is No. 1127 S Street, N. W., Mr. John Corrigan, Jr., staff correspondent, in charge.

THE CONSTITUTION is on sale in New York city by 2 p. m. this day after issue. It can be had at Hotel La Normandie, Broadway and Forty-second street (Times building corner), Thirty-ninth street and Broadway and Twenty-ninth street and Broadway.

The Constitution is not responsible for advance payments to out-of-town local carriers, dealers or agents.

GIVE BUSINESS THE WAY.

The vital issue of currency legislation has reached the advanced stage of its final hearing in the senate committee on banking.

Every influence that interferes with prompt action should be brushed aside by the committee. The question should be transferred to the floor of the senate, debated, sent to the house and referred to the president with as little delay as is consistent with securing a product of the right sort.

The country looks to the senate to take a sensible view of this matter. It cannot hope to please everyone, nor to reconcile opinions at diametrical variance. Nor is endless time required for consideration. Official data mountain high is available, and it covers every angle of the subject. Members of both branches of congress are as thoroughly informed as they ever will be.

The main thing is action, that business may be released from the bonds of uncertainty.

Cartoonist Grege expresses elsewhere today the idea that is uppermost in the minds of the business men of America.

At the beginning of the extraordinary session of congress there were two great legislative obstacles impeded the progress of business. They were the issues of tariff revision and currency reform.

Congress has disposed of the first. The currency question still blocks the way to the caravans of commerce.

There has been sparring and windjamming enough.

No legitimate pretext justifies further delay.

As a matter of paramount and non-partisan patriotism it is the duty of congress to act. The nation wants to see this most vital issue cleared from the decks that congress may be unembarrassed in attacking fundamental legislation upon other subjects.

In all reason, politics has taken toll enough of business.

The country is bursting with prosperity, if it is only given a chance. The one retarding influence is the doubt cast on the situation as long as congress does not act on the currency.

Once that doubt is removed the nation will go forward to one of the most abundant years in its history.

Congress delays the high-powered business wagon, six-cylindered and throbbing with repressed energy.

Let congress roll out of the path the obstacle of currency legislation.

Give business and prosperity the signal—"In the clear!"

A BLUE PRINT PLAN.

In his sermon last Sunday evening the Rev. Dr. John E. White issued what was in effect an appeal to the council and city officials of Atlanta to co-operate in what may be called "blue-print construction" for this city.

Dr. White showed the necessity of deliberation and forethought in the building of cities, as of every other enterprise, and said—

"A city let alone to grow without architectural planning will grow ugly. The architects of Atlanta should get together and lay out plans for every possible change that a patriotic people could make to improve the streets, the buildings and the beauty of the city. The doctors should get together and lay down plans for sanitation and the cleansing of disease sources. The citizens should get together and submit to the civic conscience efficient methods of public business, not as partisans, but as patriots. The fathers and mothers should get together and study improvements in our educational system, and be intelligently engaged in promoting our schools.

"The preachers and deacons and elders and stewards should get together to contribute leadership for religion in co-operation with other civic agents to guard the moral environment of the people and watch against the evils that corrupt character and destroy homes."

The Constitution has often elaborated the same views. In the past no effort has been made to blue-print Atlanta. We have built for the needs of the moment, pursued false notions of economy and ignored the principles of growth almost entirely.

The result of that policy is seen now in the necessity for rebuilding the city, physically, in many respects; in the disgraceful condition of the schools, and in virtually each department of municipal government.

The whole trouble lies in the viewpoint of the average citizen and of the city-at-large. The blue-print plan is the one logical policy, the only one that is truly economical in the long run. Co-operating as Dr. White has suggested, we can outline a plan to which we can build for half a century or more. This does not mean these pretentious designs will be carried out at once. It does mean that every hammer stroke will be in the direction of completing an orderly plan, and not expensively and hopelessly at random, with the probability of having to do it all over again.

HONOR TO JOHN MORGAN.

The Southern Commercial Congress will today dedicate a large part of its session to the commemoration of the late Senator John T. Morgan, of Alabama. The celebration is an eminently just and appropriate one.

When the full history of the Panama canal shall be written the name of Morgan will loom large. It is true that the rugged and aggressive senator fought the Panama route almost to the day of his death. He believed the Nicaraguan route the better one, and died in the conviction that a colossal blunder had been made in the selection of Panama.

But it is to his persistent and intelligent advocacy of an isthmian canal that we owe the final crystallization of public sentiment in that direction. And without public sentiment behind him Roosevelt would never have been able to marshal the forces that set the dirt to flying at Panama.

Morgan was a man of great and clairvoyant vision. He thought in the terms of the future. His mind was not bound by that which was obvious. It refused to yield to opposition and the bitter ridicule he had to encounter. It looked forward into the civilization of the unborn centuries and saw the vast handicap that would come to this nation with the wedding of the oceans.

In the more essential sense, therefore, the nation and the world are under heavy obligations to the initiative of the staunch old statesman whose memory is being celebrated today in the city of Mobile.

NO PLOWSHARES FROM SWORDS.

Germany is indirectly responsible for discouraging a movement that might have relieved the whole world from the staggering burden of armed preparedness. Recently Winston Spencer Churchill made overtures to the German admiralty looking to the suspension of naval construction activities on part of both England and Germany in 1914. The kaiser's government will not, it is understood, even dignify the overtures by replying to them. It is proceeding steadily with its program of dreadnaughts and their auxiliaries.

Germany's action means, of course, that England must keep pace. That in turn means that the United States must keep pace, and along with it every other power that figures in world counsels. Our own attitude is reflected in the propaganda for a three battleship program this year. If we are to keep even approximately in step with the rest of the world it is hard to see how we are to avoid this extension.

It is unfortunate that Germany did not follow the lead of England. Courage was required on Churchill's part to advance such a suggestion. He must have known it could easily have been construed as an admission of financial weakness and have been hurtful to England. Whether the kaiser's policy was actuated by prudence or fostered by the Krupp trust is immaterial. The main thing is that for the present at least Wilhelm has aligned himself against what may be termed official peace.

This development should not, however, hold discouragement for those pushing the peace propaganda. At the last analysis the initiative that counts in this matter will come, not from governments, but from the great body of the people the world over. Once the sentiment of thinking men, in Germany, England, America, France or Russia, see the enormous cost of increasing armaments, realizes who pays the bills and understands what could otherwise be done with the money, we will soon witness an about-face on part of governments.

Indications multiply that awakening to these facts is becoming world-wide. Peace sentiment may make way slowly and without noise, but it is being molded by the sort of agencies that are irresistible, once they are crystallized.

Speaker Clark is different. He continues to lose money by attending to business.

That laughable farce of an election doubtless cheered Huerta up some.

In Mexico they don't call an election a "crisis;" it isn't big enough to figure on a film.

Why doesn't Secretary Bryan study up on the Mexican question and make a warm number lecture of it?

That Thanksgiving proclamation included even the roll you reserved for the income tax man.

They got Mrs. Pankhurst to pose for the movies, but there will be no fire and brimstone film.

Vincent Astor will never get rid of that $100,000,000 running a model farm, and he's too wise to start a newspaper.

Probably the president will tell congress how to help him out of the present warlike situation.

Just From Georgia

By FRANK L. STANTON

The Unlucky Prophet.

Providence don't treat me right:
When I says it's snow,
"Ground'll soon be kivered white—
Blizzard's goin' on blow"—
Then it fairs off 'round about—
Knocks all my predictin' out!

Can't tell where it's goin' to strike
Though I plot an' plan;
Folks, they tell me I'm jes' like
A gov'ment weather man!
Tell each other: "Chance is slim
Ez you're goin' to farm by him!"

Truth is, an' powerful sad:
'Twas designed to be!
Must 'a' made the angels mad—
Sure play tricks on me!
Still predictin' day an' night,
I've got hopes I'll hit it right!

* * * * *

Log Cabin Sayings.

When Trouble departs, paint the house. He always leaves a mark on the door by which to locate it next time.

When the dark days come and the fire burns low be thankful if there's one ray of light in your soul.

In the life-procession, when the dust blinds you, just feel your way to the front.

Whistling at your work is all right—if there's no law against unnecessary noises.

* * * * *



* * * * *

The Rallying Ones.

Stand up for yer prosperity—tell it good an' strong;
Rally 'round the Good Times flag, but don't stay there too long!

Daylight is goin';
To reap you must be sowin';
That debt of labor to the soil
Is still the one you're owin'.

There's time for celebratin', an' a time for hayin' low—
To give even yer prosperity a livin' chance to grow!

Time's swift river flowin';
Life-boats for the rowin';
That debt of labor for yer life
Is still the one you're owin'.

* * * * *

His Epitaph.

At the base of the memorial window to Richard M. Nesbit at the "Little Church Around the Corner" is this inscription:

"One who never turned his back, but marched breast forward; never doubted clouds would break; never dreamed though right were worsted, wrong would triumph; held we fall to rise; are baffled to fight better; sleep to wake."

* * * * *

His Record.

A critical Billville paper has this congressional item:

"He's been in congress long enough
To know what he is there for,
But all they've ever heard from him 's
"Why is this thus?" and "Wherefore?"

* * * * *

The Whole Three.

The Longview Times has this memorial comment:

"The man who discovered gasoline has just died at the age of 66. The man who discovered America has been dead 400 years. John D. Rockefeller, who now owns both, is alive and well, and up and coming."

* * * * *

The Perpetual.

He growled to get the income laws—
How wealth held all the land in sway;
He growls the loudest now because
He has no income tax to pay.

* * * * *

Low Cost of Husbands.

This editorial comment from The Waxahachie (Texas) Light:

"Sixteen white women in Texas have killed their husbands during the past twelve months, and it may be added that probably a large number have been spared who ought to have been killed."

* * * * *

The Money Problem.

After spending the better part of a lifetime figuring the problem, a Missouri editor says: "There are two ways of wasting money. One is to spend it so quickly it has no time to do good, and the other is to hoard it so closely it never gets a chance."

* * * * *

Constituting a Moral.

A Tennessee poet celebrates the "Fall of the Mighty" in this pathetic rhyme:

"I watched the snowflakes as they fell:
'Can it be,' said I,
'They've tumbled to this lowly earth
Who once were up so high?

"So 'tis,' I thought, 'with statesmen grand:
The towers they scaled are crumblin';
They reach the heights—out go the lights
And then they come a-tumblin'."

* * * * *

And Ham So High, Too!

"There are rare occasions when poetry pays," says The Atlanta Enterprise. "Our leading grocer got married on Wednesday last, and a member of our staff got a whole ham for writing a poem about the wedding."

* * * * *

The Dim Day.

Dim day, my honey,
But have no fear or doubt:
Rain won't drown the roses,
Or put the soul-fire out.

* * * * *

Word From Br'er Williams.

Dar's some troubles dat'll run of you stamp yo' foot at 'em, but dar's some you got ter take a sledge hammer to befo' you kin see light.

A STUDY IN CORN AS IT AFFECTS GEORGIA

Since the day Jacob sent his sons down to Egypt to obtain a supply of corn, that cereal has not been so much talked about

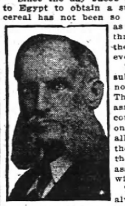
Martin V. Calvin.

within the past three years. It is now the theme of almost every congress.

The discussion of the subject, however, will not end in all talk. This much may be assured. There are, of course, extreme views on this subject as on all other subjects. In the fullness of time, the happy mean will assert itself and all will be well.

The corn crop has always been held in high appreciation in Georgia. Corn has been planted each year, to the fullest extent possible, under all conditions considered.

When discussing the course pursued by Georgia and other cotton states in the matter of a smaller corn acreage than would seem to be wise, and a larger cotton acreage than would seem to be prudent, the conditions referred to must not be lost sight of.

Four decades ago, Georgia united with her sister southern states in producing more than one-third the corn crop of the whole union. While working out that result, the south lived at home, prospered gloriously and made her cotton a surplus money crop.

Oh, that was long ago, someone exclaims! True. It is also true that the farming methods of those days, measured by actual results, have yet to be surpassed, if, indeed, duplicated. If one be desirous to understand in its broadest and truest sense the word "diversification," one must study the methods and results of that period.

So much by way of introduction to a study in corn under existing conditions.

In 1912, there were seven counties in this state that produced over one million bushels of corn, each. The quantity ranged from 1,020,000 to 1,240,000 bushels.

In average yield per acre, a matter of prime importance, those counties ranked as follows: Bulloch, Decatur, Mitchell, Emanuel, Laurens, Burke and Washington.

Here is a table on which rests a batch of facts pertinent to this study:

Counties.	Pounds of Fertilizer Per Acre.	Average Yield Per Acre.
Bulloch	147.9	22.1 bushels
Decatur	81.7	18.6 bushels
Mitchell	56.2	15.5 bushels
Emanuel	113.9	17.4 bushels
Laurens	102.8	16.6 bushels
Burke	149.6	15.3 bushels
Washington	91.2	14.1 bushels

It will be observed that Bulloch, with only a moderately liberal application of high-grade fertilizer per acre, made the largest yield per acre.

Bulloch's average yield per acre was greater by 24.4 per cent than that of the two counties next her in point of rank; greater by 26.2 per cent than that of the next two counties, and greater by 57.3 per cent than that of the next two counties.

But for the fact that it is not the purpose of the writer to institute invidious comparisons, the difference in the yield per acre could be made more striking by giving figures on the basis 1,000 acres in each of the respective counties and the money value of the crop.

Bulloch and Decatur led in average yield per acre. In the former only 39.5 per cent of farms were operated by tenants; in the latter, only 43.8 per cent were operated by tenants.

Bulloch and Decatur had each moré live stock than either of the other counties.

In the counties which made the smaller average yield per acre, with the exception of Emanuel, tenants were in charge of a large per centum of the farms.

In Burke county a larger quantity of fertilizer was used per acre than in Bulloch county, but Burke's average yield of corn per acre was 7.8 bushels less than that of Bulloch. Note this fact. In Burke 52.8 per cent of farms were operated by tenants; in Bulloch, as previously stated, only 39.5 per cent.

Farmers who worked their own farms, in the counties named, each used from 300 to 350 pounds of high-grade fertilizer per acre, and their average yield of corn per acre ranged from 35 to 50 bushels.

The question may be asked, why was it necessary that commercial fertilizer should be so exclusively used? The answer is, that wherever high-grade commercial fertilizer, adapted to the crops desired to be produced, is intelligently, i. e., liberally applied, remunerative results are invariably secured.

Why not stable manure? Because it is not available in sufficient quantity.

It is a fact that, if all the excrement from all the milk cows, horses and mules in Georgia, in 1912, had been carefully husbanded, there would have been just enough to have applied one and four-fifths per acre to the entire acreage planted in corn and sown in oats and wheat that year. In the matter of plant food, that would have practically represented less than two sacks of 1-0—3—2 goods, of 200 pounds each, per acre.

Every pound of farm manure should be saved and judiciously used in upbuilding the soil. When one speaks of using stable manure, one contemplates an application of ten to twenty tons per acre.

It is true that a careful preparation of the soil, good seed and systematic cultivation are essential to profitable crop production, but these three factors, great and important as they are, will be "as sounding brass and a tinkling cymbal" without a liberal use of high-grade fertilizer to every acre proposed to be cultivated.

Bear in mind the fact that the tenant, left to his own counsels and his own resources, is the man who discounts the possibilities of crop production in Georgia. He is the man who keeps the average yield of corn and cotton which so seriously reflects on farming in Georgia.

Decatur, Ga.

TESTS.

By GEORGE MATTHEW ADAMS

The value of a thing can never be accurately known until it has been thoroughly tested. It may look beautiful and appear with all the marks of value. But putting to the Test is what tells.

In your business are the Faculties and Powers which, if put to sound Test, would reveal wonders!

The Testers are usually the Pioneers in everything. Probably the greatest advance that has marked any branch of our Arts or Sciences during the last half a century has been in Medicine and Surgery. The reason—success of patient men constantly Testing, Testing, Testing.

It takes Courage and Initiative to be a leader and a forerunner.

Your talent may whisper to you and suggest a different path for you to travel. But you hesitate? Try. When you Test you have the ability and equipment necessary—go ahead and put everything to the Test. Many a man has surprised himself as well as his friends by the sudden revealing of new value within him.

But if you Test and Fail, what of it? This—Test again. The thousandth Test may make a great man or woman of you.

The World's Mysteries

HOW DID TOM PAINE ESCAPE THE GUILLOTINE?

Tom Paine, the English author and liberal thinker, as a writer is well known to Americans, and the good service he contributed to our country during the revolution is fully appreciated. Little, however, is known of much of the life of Paine abroad, and especially during his residence in France.

When Paine was indicted for treason in England he escaped to France and the first years he spent in that country form a curious episode in his life. The Encyclopedia Britannica says "He incurred the suspicion of Robespierre, was thrown into prison, and escaped the guillotine by an accident." What was this accident? Appleton says that he was saved from execution by the efforts of John Adams.

The story as told by Carlyle as to the "accident" is that when the turnkey, who visited the cells of the prisoners to mark those for execution the next day, Paine's letter door happened to be open, turned back on the wall. The turnkey marked it on the side next him, and hurried on; another turnkey came and shut it. No chalk mark was now visible and the executions went without Paine.

Samuson Perry, a journalist, who was also condemned, and had a cell adjoining Paine, said that the door of his and Paine's cell swung on a swivel, which, by the least motion, would turn any way. It was a custom to mark the red chalk the cells of those who were to be executed, and the turnkeys went round to seize them. The turnkey accidentally left Perry's cell door swing back, the red mark was concealed and his cell passed unnoticed. Later in the day the turnkey came around again, was astonished to find Paine and Perry there, but before he could take any steps he was shut in its broad-and truest sense the word "diversification," one must study the methods by an infuriated mob, who had burst open the prison and liberated the captives just as Robespierre was being led to the scaffold.

Carlyle apparently toned down Perry's account, but even his reduced version is a classic of adventure. No chalking of the doors is mentioned by any other prisoner. The Luxembourg and other buildings were merely "houses of detention" and prisoners were never taken from them to the scaffold.

Had Robespierre lived, Paine, in all likelihood, would have perished. His "miraculous escape," however, as Perry styles it, is like that of the numerous persons who imagine or pretended that they were doomed to die on the very day that Robespierre met his fate.

Paine's own account of his escape is to be found in a letter written to the second part of his "Age of Reason." He relates how at three, on New Year's morning, in 1794, he was arrested and taken to the Luxembourg; how on the way he contrived to call on Joel Barlow, how he was kindly treated by the keeper, Benoit, who, however, was soon superseded, and how, on January 27, the American residents went in a body to the convention to solicit his release, but were told that he was an Englishman by birth.

"About two months before the fall of Robespierre," he wrote, "I was seized with a fever that in its progress had every appearance of becoming mortal. I have some reason to believe that this illness preserved my own existence. From what cause it was that the intention of Robespierre was not put in execution I know not, and cannot inform myself."

Illness, however, was no protection from the guillotine, but how is it that Paine, who in October, 1794, attributed his escape to this cause, afterward gave a variation of Perry's story? In a pamphlet published by him in 1802 he says:

"When persons by scores and by hundreds were to be taken out of the prison for the guillotine, it was always done in the night, and those who performed that office made a mark, or sign, on the door by which they knew what rooms to go to and what number to take. We, as I have said, were four, and the door of our room was marked, unobserved by us, with that number in chalk, but it happened, if happening is the proper word, that the mark was put on when the door was open and thereby came on the outside when we shut it at night, and the destroying angel passed by it."

The story of the door-chalking is no doubt fictitious. Even if there had been, Paine, on escaping in this way, would scarcely have been left undisturbed for three weeks. Paine's version is even more absurd than Perry's, for Perry dates the escape on the eve of Robespierre's fall when twenty-four hours' delay meant deliverance, whereas Paine dates it at a time when a day's delay would have been unavailing. One asks in vain why Paine, after publishing at the time a true account of his imprisonment, gave, in after years, this utterly untrue account.

A Story of the Moment

By WALT MASON.
The Famous Prose Poet.

A MATTER OF SCIENCE

"The grocer I've been dealing with for a long time has decided to do an exclusively cash business hereafter," remarked the landlady. "I think he'll lose a good many customers, for it isn't always convenient to pay cash."

"I always pay cash for what I buy," said the morose boarder. "Not because I want to, but because it's a groundhog case. I don't own enough to work the standoff game as they do. Every time I ask a merchant to give me credit he turns me down."

"That's because you never made a study of stand-off as one of the bulwarks of our commerce," commented the star boarder lady. "I think he'll lose a good many customers, for it isn't always convenient to pay cash."

"I always pay cash for what I buy," said the morose boarder. "Not because I want to, but because it's a groundhog case. I don't own enough to work the stand-off

POSTMASTER GENERAL MAY VISIT ATLANTA

Burleson Informs Bolling Jones He May Come to City Latter Part of Week.

Postmaster Jones was yesterday advised that Postmaster General Burleson or one of his confidential representatives would reach Atlanta the latter part of the week on an official tour of observation of the larger postoffices of the country.

Acknowledging receipts of the letter, Postmaster Jones expressed an emphatic wish that the postmaster general might find it impossible to visit Atlanta on the tour of official observation. Postmaster Jones assured the postmaster general that Atlanta would be glad to entertain him and give him a cordial welcome to the Gate City of the South, but added that the same glad welcome would be given warmly to any representative he might send.

While the last postmaster-general to visit Atlanta officially was Frank Hitchcock, of the Taft cabinet, who unsuccessfully came on politics, he was William A. Wilson, postmaster general under Cleveland and second administration, who came last to Atlanta during the Taft regime, in the early part of a century ago, and for that reason alone Atlanta's business men would be mighty glad to greet the big Texan, who gave up a congressional seat to become a member of President Wilson's cabinet.

DODD CASE COMES UP FOR TRIAL WEDNESDAY

The contending heirs against the will of the late Mrs. Barbara Dodd, in which the usual allegations are made that "Mrs. Dodd was a monomaniac under dislike of her kinspeople" and that she was at odds with her family because they would not kill or maim Mrs. Dodds' first husband, H. H. Garner, will be given a hearing on Wednesday in the superior court. The case, scheduled for Monday, was checked owing to the absence of Attorney Hal Lowry, counsel for the heirs, who was engaged in the Frank new trial hearing before Judge Roan.

The Dodd estate is valued at upward of $100,000. Besides the sensational allegations above quoted, the contending heirs allege that Mrs. Dodd was of unsound mind during her later years.

Rosser and Brandon and King represent the contending heirs, while Westmoreland Brothers and C. P. Gorham are defending the will for C. E. Currier, the executor.

BEAVERS AND JACKSON SPEAK IN BIRMINGHAM

Chief of Police James L. Beavers and Marion Jackson returned to Atlanta yesterday after receiving an ovation Sunday when both addressed a great mass meeting for men only in the Birmingham Y. M. C. A.

Both the chief and Mr. Jackson talked on the closing of the restricted district in Atlanta and how their audiences may pointers on the most effective way in which to close vice and ultimately stamp it out of a city.

Chief Beavers declared that Atlanta would never consent to the return of former conditions, and drew an outburst of applause when he asserted that Birmingham would never again tolerate any recognized form of vice. Birmingham only recently declared a war on the restricted district.

HER HOME IN FLAMES, SHE SAVES HER PIANO

Neighbors of Mrs. J. J. Burks, of No. 173 McLendon avenue, in Inman Park, yesterday morning saw smoke rising from the front part of the house. The neighbors aroused the family and the fire department arrived a few minutes later soon extinguished the fire. Mrs. Burks fearing that her piano would be destroyed, made frantic efforts to have the instrument taken from the house. Firemen accommodated her and the much prized piano was removed undamaged.

CARBONIC MANAGERS MEET AT THE ANSLEY

More than twenty district managers of the Southern Island Carbonic company, representing the branches throughout the southern states, met at the Hotel Ansley Monday morning for a two days' business session. Two meetings were held Monday, and others will be held this morning and afternoon, at which routine business will be discussed. A smoker at the Ansley tonight will be the social feature of the conference.

ATLANTA AD MEN WILL HOLD A "SPELLING BEE"

The Atlanta Ad Men's association will hold a spelling bee at the Kimball House tonight at 7 o'clock. The Blue-back speller will be used and words taken from national advertisements and trade-marks will be given out. A cash prize will be awarded the winner. About seventy-five men are expected to be present and a general good time is anticipated.

"Tiger Queen" Found Guilty.

Emma Johnson, "Dark Town's Tiger Queen," arrested in a raid on her den at No. 10 Butler street Sunday night, in which city detectives secured a large haul of cocaine and whisky, was convicted in police court yesterday afternoon before Recorder Nash fined $250 and sentenced to 30 days in jail. She was also bound over to higher court on $1,000 bond.

Wedding Gifts
In Sterling Silver

We are sterling silver specialists.

For more than a quarter of a century our name has been a synonym for quality.

You will find here the greatest variety of gift goods to be found in the South. Here are a few of the larger pieces in Sterling which make handsome and useful gifts:

Platters, Fruit Baskets, Sandwich Trays, Bowls, Pitchers, Vases, Candlesticks, Bread Trays, Dishes, Tea Sets, Waiters, etc.

Our range of prices are certain to suit your individual requirements.

Call at our store and let us show our stock.

A postal request will bring you a copy of our new 160-page illustrated catalogue.

Maier & Berkele, Inc.
Gold and Silversmiths
51-33 Whitehall Street
Established 1887

INDORSE CHAMBER FIGHT TO SECURE PURE MILK

Atlanta Anti-Tuberculosis and Visiting Nurse Association Passes Resolutions.

The Atlanta Anti-Tuberculosis and Visiting Nurse association, at a recent meeting, passed resolutions heartily indorsing the fight of the chamber of commerce for pure milk. The resolutions follow:

"The Anti-Tuberculosis and Visiting Nurse association heartily indorses the movement being made by the pure milk committee of the chamber of commerce. Milk is recognized as an important part of the consumptive's diet, and it is, therefore, necessary that it should be pure. Recognizing also that pure milk production may be spread through dirty milk, this association feels gratified that this step for pure, clean milk is being inaugurated by the chamber of commerce.

"HUGH M. WILLET,
President.
"H. S. COLE,
Vice President."

Plans are on foot for public hearing on public meeting, to be held at one of the local theaters on an early date, at which lectures will be given, illustrated by moving pictures, showing the evils and dangers of impure milk. At this meeting a number of practical demonstrations of good and bad dairy methods will be given.

The milk supply committee of the Atlanta Chamber of Commerce consists of Dr. S. A. Visanska, chairman; Dr. Michael Hoke, Ivan E. Allen, Beaumont Davison, Oscar Elsas, A. S. Adams and Norman C. Miller.

MISS LEISHMAN TURNED INTO DUCHESS OF CROY

Geneva, Switzerland, October 27.—The civil marriage ceremony between Miss Nancy Leishman, daughter of John G. Leishman, former American ambassador to Germany, and the Duke of Croy was performed today by the burgomaster in the town hall of the village of Vernier.

The wedding party included: The Dowager Duchess of Croy; the duke's brothers, Princes Engelbert and Antoine, and Mrs. Leishman, the Countesses Louise De Gontaut-Biron, Elizabeth Irwin B. Laughlin, secretary of the American embassy at London, and Mrs. Laughlin, Norman Whitehouse, counselor of the embassy at Berlin, and Count Henry Apponyi, the bride's maid.

The names of the bride and bridegroom have been posted during the past six weeks for fifteen days to comply with the requirements of the Swiss law.

Mr. and Mrs. Leishman this evening gave a dinner party, at which the bride and groom and twenty-two other guests were present.

The religious ceremony will take place tomorrow.

CUMMINS WILL APPEAL TO U. S. SUPREME COURT

New York, October 27.—William J. Cummins, whose conviction for grand larceny in connection with the Carnegie Trust company failure was recently affirmed by the court of appeals, was committed to the Tombs prison today and the execution of his sentence of four to eighty years in Sing Sing deferred for a week.

Cummins' attorney opposed the commitment of his client to the Tombs. He said that the case was to be appealed at once to the United States supreme court, on the ground that the 14th article of the constitution had been violated by Cummins' conviction.

Washington, October 27.—Several New York lawyers, among them Charles E. Hughes for a writ of error and stay of execution pending an appeal from the sentence imposed on William J. Cummins, of the Carnegie Trust company, for violation of the banking laws. Granting of such a writ would mean a review of the conviction by the supreme court.

STATE LIFE INSURANCE ADOPTED BY WISCONSIN

Madison, Wis., October 27.—The first policies in a state life insurance fund in America were issued today by the insurance department of Wisconsin. Former Speaker Charles A. Ingram, of Durand, who introduced the bill in the 1911 session to create state insurance, received the first policy. Under the law policies may be issued only to residents of Wisconsin.

The law was enacted after the idea had been worked out by Commissioner of Insurance Ekern and a legislative committee. A study had been made of similar laws in Germany, Great Britain, Italy and Belgium.

No policy is issued for more than $1,000. When the number of policyholders reaches 1,000 the maximum policy issued will be for $2,000 and when the number reaches 2,000 the maximum policy will be for $5,000, the highest amount authorized. Existing governmental machinery will be used in the administration of the law. No paid agents will be employed.

Plan Industrial Excursion.

A meeting of the operating representatives of all the railroads entering Atlanta, together with the industrial bureau of the chamber of commerce, will be held in the chamber of commerce hall Wednesday afternoon, at 4 o'clock, to map out a route for the Atlanta industrial excursion, which is to be an excursion train run for the benefit of the business men and manufacturers of Atlanta, visiting all the possible manufacturing sites in and around Atlanta. The date that the trains will be run will be announced as soon as the plans for the trip are completed.

Federal Grand Jury Meets.

The United States grand jury, Thomas B. Paine, foreman, organized at the September term of the federal court, convened yesterday morning after a recess of two weeks. A number of accusations perfected by District Attorney Alexander's force was passed to the foreman of the grand jury. The session lasted four hours, but at the adjournment of the body no papers were returned to the clerk of the federal court. The grand jury will be in session again today for a further consideration of the papers yet in their keeping.

Walter Cooper Home Today.

Walter G. Cooper, secretary of the chamber of commerce, who has been absent for some time in Europe on his vacation, will return to Atlanta today, and resume his duties at the chamber of commerce hall.

New Bank at Fairmount.

Application for a charter was received yesterday by Secretary of State Phil Cook for the Fairmount bank, of Gordon county. The capital stock is $25,000. The incorporators are J. H. McCrocklin, J. F. Hurt, Edna P. Tate, L. B. Disharoon, of Gordon county, and W. B. Tate, of Pickens county.

W. C. Carter Ill.

W. C. Carter, former clerk of the federal district court, who has been seriously ill at his home, 864 Peachtree street, for ten days past, is now considered convalescent by his attending physicians and is expected to improve rapidly unless a serious setback should manifest itself.

Deadly Duel Over Woman.

Lexington, Ky., October 27.—In a duel over a woman at South Quicksand creek, Breathitt county, last night, Clell Miller and Woodson Allen shot each other dead. Both fired a bullet through the others heart.

MASON GRAND LODGE ASSEMBLES TUESDAY

The Old Question of Permanent Headquarters Is Main One to Be Decided.

Macon, Ga., October 27.—(Special.)—Fifteen hundred Masons, composing the Grand Lodge of Georgia, will be in Macon when the annual session is formally called to order tomorrow by Grand Master Robert L. Colding, of Savannah.

It is generally understood here that there will be no opposition to Mr. Colding for re-election at the coming session tomorrow. Probably the most important matter to be disposed of will be that of permanent headquarters.

Macon is making a determined fight for the location of the headquarters, and is offering several inducements.

Though the state fair is in progress, ample provision has been made for entertainment of the visitors. Many reserved hotel rooms in advance and plenty of rooms in private residences have been secured for the remainder.

Tomorrow every Mason who cares to will be the guest of the state fair association, and will be admitted free.

Races at Macon Fair.

Macon, Ga., October 27.—(Special.)—Interest in the Georgia state fair, now in progress, continues unabated, and Wednesday's program were on the grounds yesterday to inspect the exhibits, witness the horse races and take in the various entertainment features.

Hundreds of Masons from all sections of the state, who are in Macon to attend the annual meeting of the grand lodge of Georgia, were among those at the fair today.

Fifteen hundred delegates to the grand lodge will be guests of the fair association this afternoon.

The advance delegation of canning club girls arrived this afternoon to attend the canning club day exercises at the fair tomorrow. Several hundred of the girls are expected to attend.

Practical demonstrations in cooking, canning and preserving will be among the features of tomorrow morning's program.

A live stock show will be held tomorrow following a parade through the business section of the city, in which will be more than one hundred race horses, several score of fine Georgia raised horses and colts and many head of fancy cattle, on display at the fair. The live stock and cattle show will be made a special feature daily until the close of the fair.

The racing program today was of exceptional merit. The 2:27 trot which came over from saturday, with John P. Dillon (Escort) and Miss White (Gallagher) tied with three heats each, was run off. John R. Dillon being the winner. His time was 2:17¾. John R. Dillon is owned by Dr. D. L. Peacock, of Atlanta.

The 2:23 pace was won by Maude, a bay mare owned by Mr. T. E. Jones, of Cartersville. Though it was necessary for her to win the first heat in order to win the race, Maude knew how to do it, and after losing the first heat, but in the second, though she started out like a whirlwind, she soon broke.

Peter Wood took the lead at the quarter, and held it to the finish, though he was pushed hard by three horses, all the finish, he was only a nose length ahead of Cherry Gentry, who was driven by Thurman and Bell, only 6 inches apart, a few feet behind the two leaders. In the third trot Peter Wood finished second and Bell Thurman third.

Sailor Dies from Fall.

Brunswick, Ga., October 27.—John Hollywood, a young white man 18 years of age, a member of the crew of the steamer Memphian, who fell through the hold of his vessel a few days ago, being seriously injured, died at the city hospital and was buried yesterday afternoon. His funeral was attended by a large number of seafaring men who are in port at present.

Irish Leader Sentenced.

Dublin, Ireland, October 27.—James Larkin, leader of the striking Irish transport workers, was sentenced today to seven months' imprisonment. The sentence was passed on Larkin had been prosecuted not because he was a labor leader but because he was "a wicked and dangerous criminal."

If You Are a Home Renter

just figure a minute and see how much rent you have paid this year.

Then, how much capital would it require to draw that rent total in interest?

Now, do a little thinking.

Why not start a savings fund—NOW—with us, to make the first cash payment on a home of your own—and get somewhere?

You may start with as little as $1.00 if you can't spare more. Your money will draw 4 per cent interest, too.

We are United States depository for postal savings funds.

Georgia Savings Bank & Trust Company
Atlanta's Oldest Savings Bank
Grant Building

MRS. KING MAKES A PATHETIC PLEA

Continued From Page One.

and the spectators leaned forward as though to grasp every word.

"No tears were in her eyes and only a tremulousness in her manner betokened the awful strain she had undergone. Later she stopped to force back sobs and at times it seemed she must break out, but she managed to finish, taking only fifteen minutes to tell her story.

"It was a year ago last January," she continued, "he came to my home and said he did not have a friend on earth. Even his own mother and father had turned against him and would not let him live in their home.

A Sympathetic Woman.

"I am a sympathetic woman, and when he complained so bitterly that there was no home for him in the presence of my husband, I told him, 'Yes, Nick, you will be your friends and help you to make a man of yourself.'

Wilburn grasped my hand and shook it warmly and told me how much he appreciated it from me and my husband, also.

"After this Wilburn came to our home very often and spent the time with myself and Mr. King would talk to him and try to cheer him up. At one time my husband tried to get him to take a farm on shares with him. He seemed unwilling to do that, but most of the time he spent around our home.

"In February, of last year, Mr. King and both of the girls went to Round Oak to a ball. They had not been gone some time Wilburn came to our house, to my great surprise I saw him. I had heard he was at the ball. Finally my little children went to bed. Wilburn stayed on late that night until about 11 o'clock and he went up behind me where I was sitting in my chair and tried to kiss me and he saw I was very mad with him and he said he was only doing that because I was the only friend he had on earth and that I had been so good to him.

Told Husband Last Year.

"Last year, Mr. King was away from home and also my children, except the two baby boys and he came to my house and stayed nearly all day and he said nothing improper to me until late in the afternoon, when it was nearly dark and I was leaning over near to the bed, looking for something.

Made Her Life a Hell.

"I am a frail and delicate woman. I have never been strong and from that night until this day my life has been a hell on earth. I was so frightened and struck. I felt I could hardly look my self in the face or my husband. I was crazy to tell my husband what had happened, but did not have the courage for Wilburn had told me if I ever mentioned it he would kill me and my husband. I did not fear for myself; I felt I'd rather be dead than alive. I would beg my husband to keep Wilburn away from my home and he would only laugh at me when I mentioned it.

"For some weeks Wilburn didn't come to my home except with my husband, and I was almost faint. I knew if Wilburn knew Mrs. King knew he would kill him. I was absolutely defenseless and he forced his attentions on me.

Could Not Pray.

"I got to the point where I could not pray. Everything seemed blank. I began to think my children no longer loved me and I knew in my heart I didn't deserve their love and I knew if I would be despised if my husband killed the best friend he had. There is not one who would have sympathized with me.

"In the early fall my husband started to Round Oak and Wilburn came to my house and showed me a pistol, and told me he would kill him if he went. During this time, Wilburn would force me to kiss him. For little amounts of money I had in the house. I would beg Wilburn not to come here, and he would laugh. He came there in October, Wilburn did, and showed me some pistols. He said he could shoot strenchnine and he was going to kill himself, and I prayed he would.

"My husband came home after that and complained of pains in the stomach and said he had only one dram, and he got that from Nick. I knew in a second he had tried to poison him, and in a second I gave him something to make him vomit, and he got all right and I begged him not to take anything Nick offered him.

"On the fatal day, my husband took the sun after dinner and went hunting, and Wilburn came in his absence, there was between 4 and 5 o'clock. Wilburn came to my house and asked me where my husband was, and I said: 'He has gone hunting.'

"He said, 'I heard him shooting.' "He talked there a few moments and left my house, going in that direction, and I did not see him any more until 12 o'clock that night.

"Gentlemen, I know that I have done something wrong, but I am not responsible for the death of my husband. Wilburn made his own plans and carried them out.

Takes Husband and Children.

"Of course, he told me the evening he passed my house what he was going to do, and I begged him to spare my husband's life. I was in his hands. He had everything and I was entirely alone and in his hands, with no protection on earth. He has not only taken my husband; he has taken my children from me and my relatives, and only one brother is left to me. He has robbed me of my husband and my children's lives, too. He has not only taken my husband."

Stepp Again Testifies.

Frank Stepp, the "outlaw" from North Carolina who says that as soon as the trial is over and he is released, he is going back to Dixie, was then introduced by the state to tell the same story he told yesterday about the woman and Wilburn that he had told Mr. Wilburn's lawyers.

The nearro Barber, also related what he had told about the Wilburn trial.

Mrs. King is not the first woman to sin and will not be the last," said Attorney Hendrix in the course of a forceful argument for the acquittal of the woman. "Let him that is without sin cast the first stone," he quoted.

He ended by the plea that the lives of her children, home and friends had been enough punishment for the woman.

Attorney Johnson asked for punishment when he opened for the state. He did not, however, ask for the death penalty, as he had done in Wilburn's case.

That Mrs. King will be convicted with a recommendation for mercy is the opinion of many of those around the courthouse.

SOME TRUTH AND SOME LIES, SAYS WILBURN

Macon, Ga., October 27.—(Special.)—"Mrs. King told many of lies and some truth," said Nick Wilburn tonight when informed of the fact that in her statement to the jury the woman had laid all the blame on him.

"She was the one who planned to kill Uncle Jim, and she planned it all the time. She added the youth to it. She was the one who sought me. I never sought her. Let him that is without sin cast the first stone," he quoted.

He ended by the plea that the lives of her children, home and friends had been enough punishment for the woman.

Attorney Johnson asked for punishment when he opened for the state. He did not, however, ask for the death penalty, as he had done in Wilburn's case.

That Mrs. King will be convicted with a recommendation for mercy is the opinion of many of those around the courthouse.

SOME TRUTH AND SOME LIES, SAYS WILBURN

Macon, Ga., October 27.—(Special.)—"Mrs. King told many of lies and some truth," said Nick Wilburn tonight when informed of the fact that in her statement to the jury the woman had laid all the blame on him.

"She was the one who planned to kill Uncle Jim, and she planned it all the time. She added the youth to it. She was the one who sought me. I never sought her. Let him that is without sin cast the first stone," he quoted.

He ended by the plea that the lives of her children, home and friends had been enough punishment for the woman.

Attorney Johnson asked for punishment when he opened for the state. He did not, however, ask for the death penalty, as he had done in Wilburn's case.

That Mrs. King will be convicted with a recommendation for mercy is the opinion of many of those around the courthouse.

Inspects Savannah Companies.

Savannah, Ga., October 27.—Brigadier General Adjutant General Van Holt Nash, of the National Guard of Georgia, is in Savannah today for an inspection of the militia companies. He is accompanied by some members of Major H. J. Davant, the new head of the field artillery branch of the Georgia national guard.

WHAT THE CANAL MEANS TO SOUTH

Speakers at Southern Commercial Congress Say Panama Waterway Is Dixie's Opportunity.

Mobile, Ala., October 27.—A busy six-hour stay of President Wilson in Mobile, speeches by Majority Leader Oscar Underwood, Secretary of the Navy Josephus Daniels and many others, marked the opening of the seventh annual Southern Commercial congress here today.

Delegates from all sections of the south heard President Wilson utter distinctive statements of a new angle of the policy of the United States toward Latin-America, heard Mr. Underwood advocate upbuilding of American merchant marine as the best method of gaining commerce believed to be due the south because of the opening of the Panama canal, and other speakers tell of the opportunity that awaits Dixie when the canal is opened to traffic.

The program early in the day as far as it affected President Wilson was delayed and instead of the delegates hearing him speak there as had been planned he delivered only one address, because of lack of time. The president let it be known that this address would look to moral rather than material interests for pacifying our southern neighbors and this stirred the delegates to a line of thought unexpected.

"Alabama Did It."

As the late Senator Morgan, of Alabama, had been one of the early advocates of a canal across the isthmus, Governor Emmet O'Neal, of Alabama, took for the slogan of his address introducing President Wilson, "Alabama did it."

Senator Duncan U. Fletcher, of Florida, in his annual address told of what the congress had done in the past year and what was expected of it during the next. Among other speakers at the morning session was Congressman C. W. Taylor, of Alabama, who welcomed the delegates to Alabama.

Immediately preceding Mr. Underwood at night was the address of Clarence Ousley, of Fort Worth, Texas, who recited the enormous loss to the southern planter through waste in handling and marketing the cotton crop. He said this amount was about five dollars a bale or an estimated total of $70,000,000 this season. Methods of eliminating this waste already advocated were stated by him with the statement that this elimination would work as great a good to the south as we had was expected of the opening of the canal.

Underwood Urges Merchant Marine.

Mr. Underwood emphasized the point that without shipping controlled by the United States this country never could gain the increase in trade it expected from the opening of the canal. He pointed out that now about 10 per cent of the material imported and exported into and from the United States was carried in American bottoms. In fostering American shipping lies the best chances of gain through opening of the canal, said Mr. Underwood.

One of the principal addresses of the night was that which was to be delivered until late, was that of Secretary of the Navy Daniels, who spoke of "The Relation of Our Navy to the Panama Canal."

The afternoon session was taken up with five speeches on various subjects. Those who spoke were: Emory R. Johnson, commissioner of Panama canal traffic and tolls; Lieutenant Colonel William L. Sibert, member of the isthmian canal commission; Frederick Baldwin, chief of the bureau of foreign and domestic commerce; Hoyle Jordan, president of the Southern Cotton Growers' association who spoke on "The Opportunity for Increasing and Maintaining the Demand for American Cotton," and P. P. Claxton, United States commissioner of education.

Features of the congress' tomorrow will be a memorial to the late Senator John T. Morgan, of Alabama, and the beginning of the convention of the woman's auxiliary of the congress.

DREADNOUGHT TEXAS MAKES GOOD AT TRIALS

Rockland, Maine, October 27.—The official standardization trials of the super-dreadnought Texas, interrupted Thursday by an accident to the port engine, were completed today with results entirely satisfactory to the builders and the government officials. The fastest run over the mile course was made at the rate of 22.28 knots, exceeding by more than 1¼ knots the speed required by the contract.

The average of the five fastest runs upon which the standardization data is based was 21.118 and the four hour evolutions averaged 125.48 a minute. The trials indicated that the contract speed of 21 knots can be obtained by an average of 123 propeller revolutions per minute. The maximum amount of horsepower developed was 28,100. The ship's displacement during the runs was 27,560 tons.

The boilers and engine rooms were cleaned preparatory to the ship's departure at 3 p. m. for the four-hour endurance run on which the Texas must average at least 21 knots an hour.

PIG CLUB FOR BOYS IN SOUTHERN STATES

Washington, October 27.—Organization of boys' pig clubs in the southern states for the purpose of increasing the supply of pork and encouraging the breeding of good hogs is planned by the department of agriculture, it was announced today. Boys' corn clubs and canning clubs already are established institutions in the south.

Pig clubs already have been organized in Alabama and Louisiana, the department announces and a club organization has been started in Georgia. Agricultural officials believe it will be only a short time until every southern state will have a state boys' pig club and offer prizes for the best pigs obtained.

The idea of the organization started with the Farmers' Co-operative Demonstration branch of the department of agriculture and has been carried on with the co-operation of the animal husbandry division of the bureau of animal industry. The organization is an associate development of the boys' corn clubs, which have an organization in every southern state and which are the means of producing record-breaking yields of corn. The pig clubs, when thoroughly organized, will, it is expected, work hand in hand with the corn clubs. The boys of the latter will produce the corn and the boys of the newly organized association will see to it that the pigs are produced to consume the corn.

FOR PATSY'S BISCUIT SULZER WANTS TO PAY

New York, October 27.—William Sulzer, former governor, sent a telegram last night to Michael J. Walsh, ex-city chamberlain, asking a follows:

"If you will send me the bill for Patsy's dog biscuit, I will send you my check at once to reimburse the state for the thirty-five cents it cost. In view of the large sum of millions of dollars I uncovered during my administration, it is gratifying to know that your office is now on the job and has not overlooked the fact that Patsy got away with a dog biscuit. Poor Patsy! He should be impeached."

Investigators of executive mansion accounts at Albany have listed various items of expenditures during governor Sulzer's administrain, among which were purchases for the governor's dog, to which Mr. Sulzer alludes in his message.

Condensed Report of the Condition of the

Third National Bank

of Atlanta, Ga.

at the close of business, October 21st, 1913, as called for by the Comptroller of the Currency

Resources		Liabilities	
Loans and Discounts	$4,758,419.11	Capital	$1,000,000.00
Overdrafts, secured and unsecured	4,162.39	Surplus	800,000.00
U. S. Bonds at par	475,000.00	Net Profits	51,326.12
Premium on U. S. 4% Bonds	37,950.00	Circulation	394,700.00
Stocks and Bonds	213,506.00	Dividends unpaid	354.00
Banking House, Vaults and Fixtures	333,835.00	Bills Payable	NONE
Redemption Fund	20,000.00	Deposits	5,270,121.31
Cash on hand and in Banks	1,673,628.93		
	$7,516,501.43		$7,516,501.43

Deposits Oct. 21, 1913 . . . . . $5,270,121.31
Deposits Oct. 21, 1912 . . . . . 4,254,139.20
Increase in twelve months $1,015,982.11

OFFICERS:
FRANK HAWKINS, President.
JOS. A. M'CORD, Vice President.
JOHN W. GRANT, Vice President.
J. N. GODDARD, Vice President.
THOMAS C. ERWIN, Cashier.
R. W. BYERS, Assistant Cashier.
A. M. BERGSTROM, Assistant Cashier.
W. B. SYMMERS, Assistant Cashier.
A. J. HANSELL, Assistant Cashier.

DIRECTORS:
H. M. ATKINSON, DR. F. PHINIZY CALHOUN, MILTON DARGAN, THOS. C. ERWIN, J. N. GODDARD, JOHN W. GRANT, JAMES H. NUNNALLY, FRANK HAWKINS, H. Y. M'CORD, JOS. A. McCORD, J. CARROLL PAYNE.

Society

Inman Park Ladies to Show Chrysanthemums

Of interest to flower lovers is the announcement of the annual exhibit of chrysanthemums to be held by the Inman Park Chrysanthemum club on Friday, October 31.

The show will be held at the residence of Mrs. J. H. Porter, 78 Elizabeth street, where former shows have been held, and the public is cordially invited to call from 2 to 5 and enjoy the wealth of beautiful blooms.

Take Inman Park car and get off at Elizabeth street.

Drama League to Entertain Annie Russell This Afternoon

The Atlanta branch of the Drama League of America will entertain the talented artist, Annie Russell, at tea this afternoon at the Georgian Terrace hotel at 5 o'clock.

The reception will follow immediately the regular meeting of the league, when Mrs. Otley will be the leader. The meeting will begin at 3 o'clock, Mrs. Otley's reading is the third in a series of five, the first two by Mr. W. W. Mercer and Mrs. William C. Spiker. Mrs. Linton Hopkins will read next Tuesday afternoon.

This will be the first formal enter-

LIVE CHEAPER—CUT YOUR MEAT BILL DOWN.

You can cut down your meat bill two-thirds and get more nutritious food by eating Faust Macaroni. A 10c package of Faust Macaroni contains as much nutrition as 4 lbs. of beef—ask your doctor.

Faust Macaroni is extremely rich in gluten, the bone, muscle and flesh-builder. It is made from Durum Wheat, the high protein cereal.

Delicious, too. You can serve Faust Macaroni a hundred different ways to delight the palate. Write for free recipe book showing how. In air-tight, moisture-proof packages, 5 and 10 cents.

MAULL BROS.
St. Louis, Mo.

Carlton's Shoes
for Women

Are made in New York, and are as much the fashion along Fifth Avenue as they are right here in town—and here you have the additional advantage of our well-known capabilities in fitting you perfectly.

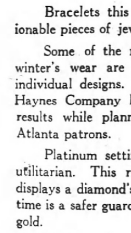

$3.50

Diamond Studded Bracelets
More Fashionable Than Ever

Bracelets this year are among the most fashionable pieces of jewelry.

Some of the most exquisite jewels for this winter's wear are diamond studded bracelets in individual designs. Jewelers of the Eugene V. Haynes Company have achieved some wondrous results while planning distinctive bracelets for Atlanta patrons.

Platinum settings continue stylish as well as utilitarian. This richest of all metals perfectly displays a diamond's white beauty and at the same time is a safer guardian for the precious gem than gold.

The Haynes store, stock and styles are new; but you know of old that it is safe and wise to trust Haynes to supply your diamonds. The old policy continues in our new quarters. You are cordially invited to inspect the brilliant collections in our jewel caskets.

The Eugene V. Haynes Co.

cents, uncles, aunts and little cousins, who were invited for 5 o'clock tea.

The house was bright with autumn flowers and Hallowe'en decorations. The centerpiece of the tea table was a large pumpkin basket filled with fruit, and all details of the table suggested Hallowe'en.

A birthday cake with one candle, which was successfully blown out by the young guest of honor, was a pretty feature of the tea.

Little Miss Smith was exquisite in a hardmade lingerie dress.

D. A. R. Restaurant.

Today Mrs. P. H. Mell and Mrs. Lee Ashcraft will be hostesses at the Daughters of the American Revolution restaurant.

They will be assisted by the following ladies: Mrs. Charles Whitner, Mrs. W. H. Allen, Mrs. Albert Ware, Mrs. Julian Field, Mrs. Wilmer Moore, Mrs. J. A. Gumm, Mrs. Thomas R. Frazier, Mrs. J. J. Neal, Mrs. Alonzo Allan, Miss Lida Nash, Miss Alice May Freeman, Miss Margaret Northen, Miss Mary Hardin.

Menu:

Country Dinner, 50 cents.
Grandmother's Pure Pork Sausage
Big Hominy.
Turnip Greens. Corn Bread.
Creamed Chestnuts.
Browned Hominy Souffle.
Mince Pie.
Havana Rolls.
Tea or Coffee.

Luncheon, 35 cents.
Ham and Eggs.
Potatoes.
Rolls. Tea or Coffee.

Artistic Photograph.

The artistic photograph in the Sunday magazine section of Miss Harriet W. J. Morrison and her daughter was by McCrary. Credit was inadvertently omitted.

To Miss Rawson.

Miss Sarah Rawson and her bridesmaids were the guests of Miss Harriet Calhoun at a pretty luncheon yesterday at the home of Miss Calhoun.

The table centerpiece was a basket of yellow chrysanthemums, and was tied with tulle. The place cards were pictureque bits of wedding cake and bridal heads, and every appointment was artistic.

Miss Calhoun wore a smart gray taffeta gown, and Miss Rawson wore brown chiffon velvet and fur, her gown and hat of the same becoming materials.

Anniversary Reception.

Mr. and Mrs. J. E. Branch entertained one hundred guests last night at their home in West End, the occasion a delightful celebration of the tenth anniversary of their marriage. Receiving with them were their attendants—Miss Janet Stanley, Ethel Dull, Sarah Brandon, Mrs. J. R. Cothran, Mrs. J. A. Broach—and assisting in entertaining were Misses Lucile Dull and S. R. Dull and at the coffee urn Misses Mary and Lucile Dull.

The children of the hosts, J. E. Branch, Jr., and Janet McCall Branch, were charming little figures at the reception.

Mrs. Branch was becomingly gowned in blue crepe, with a corsage bouquet of pink roses. Her sister, Mrs. T. D. Brandon, wore pink crepe.

The house had attractive decorations in palms, ferns and chrysanthemums, and the table ... the dining room was picturesque in yellow and white, the centerpiece of chrysanthemums. Delicious refreshments were served.

Circus Party.

Miss Margaret Porter, beautiful little daughter of Mr. and Mrs. Robert Porter, gave a circus party of twelve guests yesterday afternoon, Mrs. Porter and Mrs. Crass the chaperons.

The children and their nurses assembled at 10 o'clock at the Georgian Terrace, going out on the grounds in the bus, and after the circus they enjoyed a happy little party at the Driving club. Ices were served around a table decorated with flowers, and an appropriate centerpiece was a miniature menagerie.

To Miss Hull.

Mr. and Mrs. J. E. C. Pedder will entertain at an informal dancing party ball in compliment to Miss Ruth Hull, of Mexico City, who is their guest.

Hallowe'en Party.

Miss Margaret Wilkinson will give a Hallowe'en party Friday afternoon at the home of her parents, Mr. and Mrs. Mell R. Wilkinson, on Peachtree street. The guests will include neighborhood friends of Mrs. Wilkinson.

To Dr. and Mrs. Bucknell.

Mr. and Mrs. Charles Selple will entertain twenty guests at dinner Friday evening at the Hallowe'en ball at the Driving club, in compliment to Dr. and Mrs. Richard Bucknell, who have returned from a year's visit to Europe.

Lecture at Park St. Church.

The lecture which was to have been given last Thursday night at the Park Street Methodist church by Mr. Lincoln McConnell and was postponed will be given this evening at 8:15 o'clock. Mr. McConnell's subject will be "Dead Lions." Admission, 25 cents.

Executive Board, D. A. R.

The state executive board of the Daughters of the American Revolution will meet November 4 at the home of the state regent, Mrs. Sheppard W. Foster, 111 Peachtree street.

Branan-Launius.

Mr. and Mrs. W. D. Branan announce the marriage of their daughter, Nell, to Mr. Marvin Turner Launius.

Needlework Guild.

Owing to the absence from the city of Acting President Mrs. W. R. Hammond has called a meeting of the board of control for Friday, October 31, at 3:30 o'clock, at the home of Mrs. T. P. Westmoreland, Peachtree street.

Section presidents are urged to attend and all directors invited.

At 4:30 a tea will be given to the directors.

FORT-REDFEARN

Mount Airy, Ga., October 27.—(Special.)—Mr. and Mrs. John P. Fort, of Mount Airy, announce the marriage of their daughter, Susan Ellis, to Mr. Daniel Huntley Redfearn, of Albany, the wedding to take place November 24.

MEETINGS.

Capitol Hive, No. 1, Ladies of the Maccabees, will hold a meeting with Mrs. Ware at 30 Highland avenue on Tuesday afternoon, the 28th, at 2:30. A full attendance is desired. Take Houston street car to Highland avenue, corner and get off at Highland avenue.

The mother's department of the First Baptist church will meet Tuesday, October 28, in the Friday afternoon room of the church. Mrs. Samuel Askew will give an address on "Mothers' Problems." There will be an open discussion on "Children's Diseases." An invitation is extended to all mothers.

The Normal Study class will hold its regular meeting on Thursday, October 30, at 2:30 o'clock in the library of the Girls' high school.

The Uncle Remus Memorial association will hold a meeting Tuesday morning, October 28, at the City club, the committee room of the Carnegie library. All who are interested are invited to be present.

Industrial Bulletin on Press.

The second issue of The Atlanta Industrial Bulletin, issued by the industrial commission of the chamber of commerce, went to the printers Monday, and will be ready for distribution this week.

GET OUT YOUR WRAPS; COLD WEATHER TODAY

Forecast Declares It Will Be Dangerously Near Freezing Point by Nightfall.

It would be well to get the overcoat out of the moth-balls again today. By nightfall, say the weather makers for Atlanta and vicinity, the thermometer will again be dangerously near the freezing point—forty degrees and mayhap lower.

With the coming of the promised cold snap which is due in full force by noon, the weather prediction is said the information that clear skies and possibly a ray or two of sunshine will be seen.

The middle and eastern portions of the cotton belt were drenched with a cold rain, the fall being accompanied by piercing winds. The rain did little damage, it is reported, but in portions of the cotton section today it is predicted that a slight killing frost may be in forecast.

Monday—circus day—was none too pleasant. The morning hours gave promise of a clear day for the "kiddies," but before the afternoon was well passed—and on toward nightfall—the rain began and the wind whipped up the red blood in the faces of pedestrians and circus goers.

Today, according to the best information the weather makers have, will be cold but clear. Just how long the cold weather will last this time, no one will say. The cold wave that it could be so termed—is coming—like Lochinvar out of the west. Forecaster von Herrmann says when the "western winds blow" there is also something doing in Atlanta, situated as it is on the edge of the Mississippi valley storm zone and catching the wind storms and bad rains as a net catches fish.

However, he also says that you can never tell exactly what is going to happen in the weather world next Atlanta. The wave may last a day and again it may last a week. The weather man's show no relief for at least two days, anyway.

COURTHOUSE DESERTED; CIRCUS THE CAUSE

Court attaches, county police, deputy sheriffs, clerks and official stenographers were a scarcity around the county courthouse on Monday afternoon.

In each department of Fulton's big business office chairs were vacant. Inquiry as to the whereabouts of the usual staff brought forth the one ejaculation from those "sentenced" to labor—"Circus."

Everybody connected with the county office or police forces who could flash any sort of a badge on the door-keepers at Ponce de Leon deserted work to attend the big show.

Even Dave Carroll, the faithful elevator boy at the old city hall, put on a "sub" for the afternoon.

Capin Jennings, custodian of the old city hall, told friends before he knocked off at noon:

"I haven't missed a circus for years. I've got an excuse now. I kin take my grandchildren."

ATLANTA MAN INJURED IN MACON ACCIDENT

Macon, Ga., October 27.—G. D. Johnson, of Atlanta, was painfully hurt here today when an auto in which he was riding collided with the big touring car of L. D. Crump, tax collector of Bibb county, on Riemann avenue.

In the car with Mr. Johnson were Mrs. Johnson and Mr. and Mrs. Thompson, the car belonging to Dr. Thompson, and Mrs. Riemann was driving at the time. The Crump car was badly damaged.

STATEMENT ISSUED BY YARAYAN COMPANY

Brunswick, Ga., October 27.—(Special.)—There is much interest being manifested here in a statement just issued by the creditors' committee of the Yarayan Naval Stores company, in connection with the future of the large plant. After stating in full the exact condition of the plant at present, showing it detail the financial situation during the past three months, under the operation of the receivers, the committee says that as yet no plan has been submitted by the stockholding interests, but expects to be ready by the day the criminal docket of the court will be taken up, and it is expected the largest crowd of the week will be here on that day.

This will be Mr. Overstreet's first speech in his campaign in opposition to Congressman Charles G. Edwards, and as he calls Bulloch county his "second home," he desires to open his campaign here. He lives in the adjoining county of Screven.

JUDGE EMORY SPEER HAS RESTLESS NIGHT

Mount Airy, Ga., October 27.—(Special.)—Judge Emory Speer passed a restless night, but his general condition today shows steady improvement. According to the statement of his physician, Dr. Harris, he is not yet out of danger, and his ultimate recovery is in considerable doubt.

OVERSTREET TO OPEN AN ACTIVE CAMPAIGN

Statesboro, Ga., October 27.—(Special.)—Such a demonstration as was accorded Hon. Charles H. Brand here this afternoon when a crowd of more than 1,000 men gave three cheers for him, has promised J. W. Overstreet, of Sylvania, to open his campaign for congress here next Wednesday. This is the day the criminal docket of the court will be taken up, and it is expected the largest crowd of the week will be here on that day.

This will be Mr. Overstreet's first speech in his campaign in opposition to Congressman Charles G. Edwards, and as he calls Bulloch county his "second home," he desires to open his campaign here. He lives in the adjoining county of Screven.

HAIRY VETCH MAKES GREAT CROP OF HAY

Government Encourages Production in Georgia by Distributing Inoculating Bacteria.

A great impetus will probably be given to the production of hairy vetch in Georgia by the action of the United States department of agriculture, which is distributing in carefully packed packages the bacteria which are said to be necessary to inoculate the seed and to make them worth while.

Assistant Commissioner of Agriculture Dan Hughes is just in receipt from the federal department of agriculture of enough of these bacteria to inoculate fifty acres of land. He will distribute them in various parts of the state so that the farmers may have an opportunity of giving them a fair test.

"Hairy vetch is a legume," said Mr. Hughes, "closely akin to clover, which will make one of the most profitable hay crops that can be grown in Georgia. In some parts of the state, the soil seems to be unfitted for it, unless it has been inoculated. The inoculating bacteria are mixed with the seed at the planting and they enable the plant to form nodules on its roots which gather nitrogen from the air.

"It is customary to plant it with oats, rye or some other small grain and to cut them together. I believe this experiment will show it to be a most valuable hay crop for Georgia."

Georgia Carrie Nation Wields Ax on a Still and Arrests the Tiger

Rome, Ga., October 27.—(Special.)—The interesting story of a Georgia Carrie Nation, Mrs. H. Hunt, of Chattooga county, was related in United States Commissioner Pennington's court here, when she related how she destroyed a moonshine still when a Mr. Hunt was accompanied in the raid and to court by two neighboring women, and the three had determined to stop the making of moonshine near Armuchee, they declared was ruining the men of their families.

Suspecting where the still was operated they made their way through the Chattooga county mountains to a hollow in the hills—where they found the outfit in operation, but alarmed by their approach the men fled. Mrs. Hunt then took the axe provided, and in a few moments had made a wreck of the copper coil, the cooker and the other appurtus. She then informed the revenue officers, who arrested Grady Kingley, a mountaineer, charged with illicit distilling, and he was bound over to the November term of federal court by Commissioner Pennington. Three other men are suspected of complicity, and warrants have been issued for them.

LEGISLATION TO BETTER CONDITION OF FARMER

Tulsa, Okla., October 27.—United States Senator Gore, of Oklahoma, in an address here today on the National Dry Farming congress here today, gave assurance that legislation intending to better the condition of the American farmer would be considered by congress immediately the pending currency bill is disposed of. Senator Gore declares, to, as a result of the recent investigation of rural credits in Europe, a plan won idbe decided where by money with which to raise the crops can be loaned to the farmer at 4 per cent interest.

"NAVAL HOLIDAY" PLAN FAVORED BY BRYAN

Washington, October 27.—Secretary Bryan today gave cordial approval to Secretary Daniel's statement yesterday that if other naval powers agreed to suspend naval construction for a stated period, or as Winston Churchill put it, "take a naval holiday," the United States also would gladly do so. A similar idea was imbedded in Secretary Bryan's original proposal to the world powers for a universal peace pact. It was abandoned when it became evident that strong opposition would follow.

Kemp Won't Be Deported.

London, October 27.—The home secretary announced today he will not order the deportation of Kemp, an American verse writer, who has just finished a 21-day imprisonment for crossing the ocean as a stoker and selling steamship tickets from New York. A resident of Hampstead has given an undertaking that Kemp will not return, if the post is allowed to remain in England, and see that it does not become a public charge or break the law.

SUPREME COURT OF GA.

Argued and Submitted.

Central Georgia Power Company v. W. C. Cornwell; from Jasper.

J. R. Wood et al. v. W. P McWhorter; from Greene.

W. N. Coates v. J. A. Jones et al.; from Hancock.

W. T. Pye v. C. A. Pye; from Jasper.

W. H. Howard, administrator, v. C. G. Hayden et al.; from Hancock.

W. T. Logue v. C. B. Walker et al.; from Hancock.

Central Georgia Railway Company v. C. B. Walker et al.; from Hancock.

Central of Georgia Railway Company v. M. R. Stephens; from Wilkins.

R. W. Morris et al. v. Mrs. M. P. Broughton; from Morgan.

Supreme Lodge Knights of Pythias v. M. M. Pew; from Morgan.

First National Bank of Sparta v. Hancock Warehouse Co.; from Hancock.

R. L. Walls v. Atlanta Newspaper Union et al.; from Baldwin.

Carrie Tolbert v. Cherokee Insurance Company; from Muscogee.

Mittie Heath v. L. W. Smith, administrator, et al.; from Talbot.

C. J. Swift v. Franklin Nevius; from Harris. (Dismissed.)

C. N. Mabry, administrator, v. J. R. Elliott; from Talbot.

Mary Stell et al. v. State of Georgia; from Talbot. (Dismissed.)

Pickard & Hogg v. Simms Garrett; from Taylor.

W. B. Wilson, executor, v. Bertha Wilson; from Taylor.

STONE LIKENS JEROME TO BASKERVILLE HOUND

And the Thaw Crowd in Courtroo mCheered—More Delay Is Granted Thaw.

Rochester, N. Y., October 27.—Governor Felker, after hearing both sides today granted the request of Harry K. Thaw for a further continuance in the extradition proceedings, setting November 4 as the final date on which his attorneys may file a supplementary brief bearing on the conspiracy indictment returned against their client by the New York county grand jury. A continuous of two weeks has been requested. William Travers Jerome, who opposed the delay, will be allowed two days to answer the new brief.

Probably 2,000 persons gathered at the city hall to see Thaw, and many crowded into the room where the hearing was held. It was a Thaw crowd, and when former Governor Stone, of Pennsylvania, who appeared for Thaw, declared that the sentiment of the people of New York and New Hampshire was that his client had been sufficiently punished there was a demonstration of approval so noisy that the governor ordered the room cleared. Officers attempted to carry out the order, but made little headway, and the spectators remained to the end.

Personalities were woven into the argument. Jerome declared that Thaw's counsel from Governor Stone down wished to keep Thaw in New Hampshire as long as possible, as long even as a Thaw son and stoke mines held out to burn." Mr. Stone likened Jerome to the "Hound of the Baskervilles"

Jerome described Thaw as a "degenerate, insane criminal," and said that Thaw money had attempted to bribe a grand jury and two jurymen during the first trial for the murder of Stanford White.

When a widow marries the second time she knows the honeymoon has ended when her husband begins hinting about what she did with the insurance money.

Are you ashamed of your hands?

How to make them soft and smooth



The reason your hands do not look like you want them to look is because you have neglected them. Proper care will soon restore the natural beauty of their skin.

At night, just before retiring, soak your hands for at least five minutes in hot water and a lather of Woodbury's Facial Soap. Then rub them vigorously for a few minutes with a rough wash cloth or soft brush and rinse in very cold water.

This treatment, continued regularly, softens the rough dead skin and soon causes it to disappear. In its place will be a new skin of delicate texture, soft, smooth and white, formed with the aid of the stimulating and tonic properties of Woodbury's Facial Soap. Get a cake and start tonight.

Woodbury's Facial Soap costs 25c a cake. No 1 cake hesitates at the price after their first cake.

Woodbury's Facial Soap

For sale by dealers everywhere

For 4c we will send a sample cake. For 10c, sample of Woodbury's Facial Soap, Cream and Powder. Address The Andrew Jergens Co., Dept. 1000 Spring Grove Avenue, Cincinnati, Ohio.

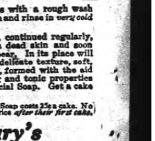

Smaller Gifts In Silver That Are Very Fit

We may cite the mayonnaise bowl with its ladle as a familiar instance in a varied line of gift suggestions which are the best of taste, but inexpensive. They adhere to the highest standard of quality, embodying the best material, style and finish.

Davis & Freeman
Jewelers 47 Whitehall St.

YELLOW ROSES

will be worn by many smartly dressed women this fall in preference to any other flowers.

We are showing the SUNRISE ROSE, the LADY HILLINGTON and the AARON WARD, three new yellow roses, each possessing a unique and striking beauty. Prices $1.50 a dozen.

Phones Ivy 105 and Ivy 106

Dahlt FLORIST

We Refer You to Our Patrons

ATLANTA'S LEADING FLORIST



Because it cleans everything you can quickly make your oilcloth or linoleum clean and pretty with

GOLD DUST

Always ready for its endless uses. 5c and larger packages.

THE N.K. FAIRBANK COMPANY
CHICAGO

"Let the GOLD DUST TWINS do your work"

Wherever Sewing Is Going On a Dress Form Is Needed

You can learn from our expert today how to use and adjust them.

A Special Demonstration

ON THE FIRST FLOOR, to the right, just as you enter, Mr. Covert, an expert, is conducting a demonstration of the celebrated Hall-Borchert Dress Forms.

Let him show you today, or any day this week, how they can be made the counterpart of your figure, in every line and proportion.

THE POSSESSION OF SUCH A FORM MEANS THAT:

You can see how the dress looks at every stage of the making, saving mistaker and waste of time and material.

The result is entirely satisfactory without the fatigue and disappointments consequent on repeatedly standing for fittings.

Every woman can procure a form exactly suited to her needs.



The Hall-Borchert "Perfection" Adjustable Dress Forms Are Made in Several Styles

The only forms separately adjustable in each individual part; therefore they are the only forms which insure 100 PER CENT ADJUSTABLE EFFICIENCY.

(Demonstration, First Floor, Front.)

Davison-Paxon-Stokes Co.

SOCIAL ITEMS

Mrs. Dent and Mrs. Ernest Powell have returned to their home in Newnan after a visit of ten days to Mr. and Mrs. George Ramey, in West End.

***

Mrs. R. B. Gardner will return today from Columbia, S. C.

***

Miss Essie Pierce leaves soon for Washington, D. C., where she will make her home.

***

Mrs. S. W. Foster, state regent, Daughters of the American Revolution, will visit the Milledge chapter, Daughters of the American Revolution, in Dalton today.

***

Mr. and Mrs. Harry E. Harman will close their home at East Lake the last of the week, and with the Misses Harman, will take it the Georgian Terrace for the winter.

***

Mrs. John S. Cowles is ill at the Davis-Fisher sanitarium.

***

Messrs. Theodore Smith, Henry Brown, Robert Holland and Hamilton McWhorter came over from Athens Friday for the football game, and were the guests of Mr. and Mrs. Alex Smith for the week-end.

***

Mrs. John T. Hall will be at home for the winter with Mrs. Fannie Fort, of 526 spring street.

***

Mrs. St. Elmo Massengale returned yesterday from New Orleans.

***

Mr. and Mrs. Mell R. Wilkinson returned Friday from New York.

***

Mrs. Hugh Howe, of Athens, returns home today after a short visit to her sister, Mrs. R. M. Jones.

***

Mr. C. P. Byrd is the returned home.

***

Mrs. William Clarke Rawson has issued invitations to the marriage of her daughter, Sarah Brock, to Mr. Harold Smith, on the evening of Wednesday, November 12, at 8:30 o'clock, at Trinity church. A reception will follow at 9 o'clock at home, 1142 Peachtree street.

***

Mrs. J. I. Lowry is visiting Mr. and Mrs. Robert Warwick, in Cleveland, Ohio.

***

Mr. Henry Latimer Collier came over from the university for the week-end.

***

Mrs. D. P. Dick is at home at the Georgian Terrace.

***

Mr. Stephens Mitchell came home from the university for the week-end.

***

Miss Bessie Brinson, of Macon, is at the Georgian Terrace.

***

Mr. and Mrs. E. Hilliard Spalding announce the birth of a daughter, Alice-Hahr Stewart Spalding, who arrived Sunday. Mrs. Joseph Stewart, of Athens, the baby's grandmother, is the guest of Mr. and Mrs. Spalding.

***

Miss Edwina Behre is at home this winter with Mrs. William Green Raoul.

***

Miss Lucie Harris, of Carrollton, is in Atlanta for the winter to study music. She is at home with Mrs. J. T. Tucker, on Jnniper street.

***

Mr. and Mrs. Eugene Crichton will return soon from Rome, and Miss Elizabeth Hamilton will accompany them, for a visit.

***

Miss Margaret Hawkins is visiting in Mississippi.

***

Miss Lydia Griffth, of Athens, is spending a few days with Miss Bertha Moore.

***

Mrs. J. L. Dodge, of Augusta, is at the Georgian Terrace.

***

Judge and Mrs. Hamilton McWhorter and Miss McWhorter, of Athens, spent the week-end at the Georgian Terrace, coming to Atlanta for the football game.

***

Mr. and Mrs. B. L. Hearn are preparing to spend the winter in Florida.

***

Mrs. T. B. Felder and T. B. Felder, Jr., have returned home after spending several months in Europe.

***

Mrs. Nash Broyles, who has been ill at the Piedmont sanitarium for two weeks, was able to be moved to her home on Marietta avenue yesterday.

***

Mrs. Cay McCall, of Jacksonville, is visiting her parents, Mr. and Mrs. James L. Logan, on Juniper stet.

***

Miss Letitia Johnson, of Rome, spent Saturday in the city.

***

Miss Daisy LeCraw and Miss Mamie Adel Hayes left yesterday for New York, where they will spend the winter studying voice.

***

Mrs. Richard Johnson has returned from a visit to Athens.

***

Mr. and Mrs. Bun Wylie will entertain at a buffet supper this evening at their home on Peachtree place for Mrs. Douglas Coleman Chaney.

***

Mrs. William Moore, of Berkeley, Cal., who has been visiting Mr. and Mrs. Wilson Hardy in Murphy, N. C., for some time, spent a few days in the city last week with Mr. and Mrs. George W. Parrott, on her way home.

***

Miss Marjorie Stringfellow will entertain thirty of her young friends at a birthday party this afternoon at her home on her parents, Mr. and Mrs. Stringfellow, in Sixth street. She will be assisted by her sister, Anne Stringfellow.

***

Mr. and Mrs. Claude Kress, of New York city, are in Atlanta.

***

Miss Lida Nash is the guest of her aunt, Mrs. Laura Stringfellow.

***

Mr. Douglas Lyle, son of Mr. and Mrs. Dan Lyle, of College Park, has returned home after spending a year abroad.

***

Miss Hattie Lee Arnold, of Athens, is in the city.

***

Swift & Company's sales of Fresh Beef in Atlanta for the week ending Saturday, Oct. 25, averaged 19.27 cents per pound.—(Adv.)

GIRLS! STOP WASHING THE HAIR WITH SOAP

Soap Dries Your Scalp, Causing Dandruff, Then Hair Falls Out.

After washing your hair with soap always apply Danderine to the scalp to invigorate the hair and prevent dryness. Here, use soap as sparingly as possible, and instead have a "Danderine Hair Cleanse." Just moisten a cloth with Danderine and draw it carefully through your hair, taking one strand at a time. This will remove dust, dirt and excessive oil. In a few moments you will be amazed, your hair will not only be clean, but it will be wavy, fluffy and abundant, and possess an incomparable softness and luster.

Besides cleansing and beautifying the hair, one application of Danderine dissolves every particle of dandruff; stimulates the scalp, stopping itching and falling hair. Danderine is to the hair what fresh showers of rain and sunshine are to vegetation. It goes right to the roots, invigorates and strengthens them. Its exhilarating and life-producing properties cause the hair to grow long, strong and beautiful.

Men! Ladies! You can surely have lots of charming hair. Get a 25 cent bottle of Knowlton's Danderine from any drug store or toilet counter and try it.

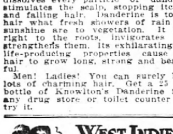

WEST INDIES & PANAMA CANAL CRUISES

By Palatial Cruising Steamers from New York.

S.S. VICTORIA LUISE

January 14 February 7
March 11 April 11

and

S. S. AMERIKA

Largest Steamer Cruising in the Caribbean Sea

February 12 March 18

Duration, 16 to 29 Days

Cost $145 $175 and up

Also Cruises to the Orient, India, Around the World through the Panama Canal, and Mediterranean trips.

Send for booklet, stating cruise desired.

HAMBURG-AMERICAN LINE

41-45 Broadway, N. Y., or JOHN T. NORTH, 121 Peachtree St., Atlanta; Rouillon & Toy, Ticket Office Un. Sta., J. E. MILLER & CO., 6 Wall St.

CUNARD

NEXT SAILINGS OF THE FASTEST STEAMERS IN THE WORLD.

LUSITANIA . . . NOV. 5

MAURETANIA . . . NOV. 19

Sailing at 1 A. M.

QUICKEST ROUTE TO FINISHGUARD for

LONDON PARIS BERLIN VIENNA

*Carmania, Nov. 1, 10 am *Mauretania Dec. 10 am
*Carmania, Nov. 15, 10 am Mauretania Dec. 17 10 A.M.
*Carmania, Nov. 29, 10 am Mauretania 10 A.M.

Dec. 3 Lusitania Dec. 24
Jan. 7 A.M. Jan. 28

*Ivernia, Dec. 13, 11 am *Campania, Dec. 31, 1 am
*Calls at Queenstown East and West Bound.

MEDITERRANEAN-ADRIATIC SERVICE

Sailing at Margins, Gibraltar, Genoa, Naples, Trieste, Fiume.

Sailings Every Two Weeks Itinerary.

*SLAVONIA, Nov. 1 SCANDINAVIA, Dec. 1
IVERNIA Nov. 22 SLAVONIA Dec. 22
*Will call at Palermo.

20mits Madeira, Gibraltar, Genoa, 20mits Madeira, Gibraltar, Genoa, carries 2d and 3d class only. Special Winter Cruises.

RIVIERA—ITALY—EGYPT

Madeira, Gibraltar, Algiers, Monaco or Genoa, Naples, Alexandria.

Francona JAN. 8, *FEB. 24,
Laconia JAN. 22 Caronia MAR. 17

*Will not call at Alexandria.

ROUND THE WORLD TRIPS, $495 AND UP

Special itinerary, leave Europe Jan. 20, China, Japan, Manila, Australia, New Zealand, South Africa, and South America. Independent tours in Europe, etc. Send for booklet Cunard Tours.

AGENTS FOR PENINSULAR AND ORIENTAL S. N. CO. FREQUENT SAILINGS TO INDIA, CHINA, JAPAN AND AUSTRALIA.

New York Office, 24 State Street, or Local Agents in your own city.

CRUISES TO THE Panama Canal And The West Indies

Tours Around South America

For Literature and Full Information Apply to

JOHN T. NORTH, Steamship Agent
12 Peachtree St. Candler Building

That Trip Abroad!! SECURE RESERVATIONS NOW

ROGERS B. TOY, AGENT FOR ALL LINES

UNION DEPOT TICKET OFFICE. PHONE MAIN 813.

AVOID CATARRH

Why continue to suffer from droppings in the throat, that choked up feeling, the formation of crusts in the nose, raising of mucus, head colds, watery eyes or any catarrhal symptoms?

Use Hyomei—you breathe it—no stomach dosing—the healing, soothing and antiseptic air reaches the mucous membranes of the nose and throat, quickly allays the inflammation, surely stops the irritation and banishes the disease or your money refunded. A complete outfit $1.00. Druggists everywhere sell Hyomei.

FIVE CHILDREN TO WORK FOR

Quite an Undertaking for a Lady, But Mrs. Wright Doesn't Mind Now.

Asheville, N. C.—Mrs. Minnie Wright, of R. F. D. No. 1, this city, says: "I don't think there is any medicine made that would have done me the good Cardui, the woman's tonic, did. I have five children to work for, and I praise Cardui for giving me the good health to do it.

"I was in a delicate condition, on account of a case of measles which left me in a bad shape, and I also had severe headaches and backache. Was in too bad a fix for anyone to live, it seemed to me.

"I was told that my only chance was an operation, but I decided to try Cardui instead. I ot took two bottles, and now I am well and strong again.

"I don't believe there is any medicine on earth that will help suffering women as Cardui will. I have already gotten several ladies to try it, and I am going to continue to recommend your medicine."

For more than 50 years, Cardui has been successfully used in the treatment of womanly ills. It has been found to relieve women's pains, and strengthen women's weakness.

If you are a woman, and suffer from any of the ailments peculiar to your sex, we urge you to give Cardui a trial. It has helped more than a million women in the past half century, and will do the same for you if given a fair trial.

Your druggist sells Cardui.

N. B.—Write to: Chattanooga Medicine Co., Ladies' Advisory Dept., Chattanooga, Tenn., for Special Instructions on your case and 64-page book, "Home Treatment for Women," sent in plain wrapper.

ALLEGED "DIPS" PROVE INNOCENCE IN COURT

W. R. Farley and Ray Baumberger Cleared of Charge of "Lifting" Watch.

W. R. Farley and Ray Baumberger, of No. 25 West Baker street, lately of Chicago, employed in this city by the Fairbanks-Morse company, arrested by city detectives Saturday on the charge of picking the pockets of P. G. Anthony, of Augusta, yesterday afternoon won complete vindication when they were acquitted of the charge in police court by Recorder Nash R. Broyles.

Evidence introduced by half-dozen witnesses plainly showed that neither of the young men had robbed Anthony and also tended to corroborate the statement of Farley, who declared that when he found the watch in question on a seat in front of him he immediately held it up and asked if any one had lost a watch. Farley then attempted an advertisement in each of the three Atlanta newspapers in an effort to restore the timepiece to its rightful owner. Baumberger, a fellow-workman, who pointed out Baumberger to the officers, was forced to admit that he did not see either Baumberger or Farley lift the watch.

Judge Broyles in dismissing the case declared that he had never before heard of a pickpocket after "dipping" any loot hold it aloft or advertise that he was in possession of it. He commented that the evidence did not at all conform to the charge and immediately gave Farley and Baumberger a clean bill of health before hearing the testimony of the latter. The defendants were ably represented by Attorney William M. Smith.

The testimony of the witnesses developed the fact that Baumberger, Farley, Anthony and a Mr. Hampton, of Rome, Ga., took an automobile at the Piedmont hotel and went to the Georgia-Virginia football game last Saturday afternoon. Hampton and Anthony were strangers to Farley and Baumberger, the quartet merely uniting the automobile together.

Mr. Hampton, of Rome, Ga., a witness, stated in court that he saw Farley find the watch and saw him hold it up in his hand and ask who had lost it. He stated that Anthony was most unreasonable and indifferent about the loss of his property.

E. W. West, southern superintendent of the Fairbanks-Morse company, testified as to the good character of his employees and exhibited a record of each man covering the last eight years. Baumberger had recommendations from many influential men and a splendid letter from the lieutenant-governor of Illinois.

Recorder Broyles asked the press to mention Farley and Baumberger's vindication.

GUARDS FIRED ON ORDER OF ATTORNEY GENERAL

While the officials at the United States penitentiary still decline to give out any information whatever as to the investigation begun by the warden upon his return home and which resulted last week in the indefinite suspension of seven employes, it was current talk yesterday among government officials who are in position to know that the inquiry has not yet ended.

The seven guards suspended last week are said to have been let out by direct orders from the attorney general and that official, it is reported, now has other investigations under names, but if any action was taken on any of these it was not announced in Atlanta Monday.

During the day two men were discharged from the prison because of the expiration of the term for which each was sent up. One was a bank wrecker and as the officials adhered to their custom, he was let out after having lived his term in the prison—unknown, the other, Grover Cleveland W. P. Burtlebaum, talked freely to those who came in contact with him, declaring that he had been sent up on conviction of a technical charge. Colonel Stanton and Hawthorne in saying that the treatment given prisoners at the Atlanta penitentiary was all the two men discharged last week had described it.

WINECOFF HOTEL OPENS ON THURSDAY EVENING

Atlantans who have been pleasantly anticipating the opening of the Hotel Winecoff, the latest addition to the city's chain of magnificent hotels, will be consulted to forego the pleasure of the dinner of the first night, which was scheduled to open the hotel, until Thursday evening, as it was announced Monday by the managers, J. I. and Frank Harrell, that the hotel would not be opened until that date.

Everything is in readiness with the exception of a few minor details, and the final installment of the steam heating equipment, the last delay, being the cause of the postponement.

"I regret to inconvenience our friends, but we will not be ready for our patrons until Thursday, said Mr. Frank Harrell, "and have arranged for a splendid dinner and a musical program of the best. Every table in the cafe will be served for our opening night, and the outlook for the hotel is most propitious. We will positively be open for business Thursday evening, and a most cordial invitation is extended the public to be with us on that occasion and we further invite a thorough inspection of the entire building."

MILITARY FEATURES FOR CORN CLUB SHOW

Plans will be completed for the military features of the club show at a meeting of the Corn club committee of the chamber of commerce, Wednesday at 12:30 o'clock today in the chamber of commerce building. Colonel J. C. Griffith, regiment, Colonel J. C. Woodward, commanding the G. S. A. school, Major E. G. Schmidt, commanding the Marist cadets, and Philip Weltner, commanding the Boy Scouts, will meet with the committee to decide the parts to be taken in the parade by their respective organizations.

It is planned to have a military entertainment one night of the show, and an educational picture will be shown at one of the local theaters probably the Grand, to which the boys and girls taking part in the exhibit will be admitted free.

The girls of the Canning club will not parade, but in the evening will be either autos or carriages. Up to this time they have been given no part in the parades.

Jennings Back From Capital.

Secretary Jennings, of the civil service commission, has returned to Atlanta, with headquarters in Atlanta, has returned from Washington, where he went last week upon official advices that the civil service commission, considering his removal from the Atlanta district to New Orleans. Secretary Jennings declines to discuss what transpired relative to the suggested change while he was at headquarters and asserts that he has received no orders directing the contemplated change since he came home. The change from Atlanta to New Orleans is considered by many in that branch of service as a promotion. Secretary Jennings could not say that he was seeking the advancement.

Petition in Bankruptcy.

A voluntary petition in bankruptcy was filed with the clerk of the federal court yesterday by Gus L. Cantrell, of Atlanta, declaring himself a trader. The petitioner declares liabilities amounting to $18,241.40, of which $1,950 are secured, while $8,171.40 are unsecured. The papers indicate all his assets, $1,600, are exempt.

The SOUTHERN UNIVERSITY OF MUSIC has a specialty of instruction for BEGINNERS, guaranteeing progress. Teachers of highest quality in the south. Examinations by the directors at regular intervals.—(Adv.)

LOCAL ENGINEER DIES IN WRECK AT EASLEY

Engineer Ben Voyles Instantly Killed and Several Others Are Injured.

Engineer Ben J. Voyles, aged 40 years, of 325 Pulliam street, was instantly killed and several others were slightly injured when passenger train No. 11, of the Southern railway, was derailed near Easley, S. C., shortly before 4 o'clock Monday afternoon.

Reports from the scene of the wreck are meager. It is said that the engine and several of the coaches turned completely over after leaving the track. According to officials of the Southern, Voyles was the only person killed.

Voyles is survived by his parents, Mr. and Mrs. Herbert H. Voyles; one sister, Mrs. Edward Miller, whose husband was killed in a wreck on the Southern two years ago, and two brothers, John Voyles, fireman on the Southern, and who was formerly employed by the Central railway of Georgia, and Clifton Voyles.

Voyles comes from a long line of railroad trainmen. His father, Herbert Voyles, was a passenger conductor and engineer on the Southern and other lines for more than thirty-five years. His grandfather was also a railroader, and was one of the pioneer trainmen of the south when steam was first introduced into the country in their infancy.

Ben Voyles was employed by the Southern railway for twenty-five years, and was at all times a faithful, efficient employee. He stood high in the regard of his superiors and fellow trainmen, and leaves a large circle of friends.

Wayward Girls' Home Seeking Cash or Land From Georgia Counties

The proposals for the donations of land or cash from counties which are willing to make an effort to secure the Georgia Training School for Girls, created by act of the last legislature must be in the hands of Wilmer L. Moore, chairman of the board of managers, at his office in the Atlanta Chamber of Commerce, not later than 10:30 o'clock on the morning of January 24, 1914, according to announcement made yesterday.

The school, which has not yet been located at any one spot in the state, will probably be placed in the county which offers the inducement in the matter of land or cash donations towards its erection.

The board of managers of the school reserve the right to accept or reject any and all propositions tendered.

COMMISSION TO PLAN LOCAL PUBLIC MARKET

At 11 o'clock today the committees from the Atlanta Chamber of Commerce and from the city council and organize themselves into a market commission to study the public markets in various cities of the United States, with a view to the establishment of such a market in Atlanta.

The commission is to be under the direction of the council, and will report to them as soon as a thorough study of the problem can be made.

The committee are composed of the following: C. D. Knight, J. H. Harwell and C. W. Smith, from the council, and A. J. Orme, J. K. Orr and F. E. Kamper, from the chamber of commerce.

The formal organization of the plaza committee will take place today. The members are: W. A. Wimbish and John W. Grant, R. M. Clayton, John S. Candler, H. I. Kelley, C. L. Ashby-Woodward and Wilmer L. Moore, president of the chamber of commerce, will serve as ex-officio members. No business other than that of formal organization and election of officers is contemplated in the meeting today.

BANK CLEARINGS SHOW $5,000,000 INCREASE

An unmistakable proof of the prosperity sweeping over Atlanta and the south is found in the bank clearing statement made last night that the bank deposits of the city for that week reached the total of $54,896,667.92, an increase of more than $5,000,000 over the same week of 1912, which deposits aggregated $49,436,076.37. To be exact, the gain this year was $5,470,592.92.

Still another indication of the "good times" of this section is indicated by Bradstreet's last weekly bulletin, which places Atlanta fifteenth in the amount of bank clearings for the week ending the 22nd, among the splendid cities of the United States.

Capital, surplus and undivided profit statements are of an equally encouraging nature, showing a large increase over the totals of last year.

Cotton, the king of the southland, is accredited with the financial increase of the year. The fact that the movement of the staple has already been started and the good price it is bringing gives every indication that this year's yield will mean an enormously large amount to this section.

OPEN-AIR SCHOOL IDEA APPROVED BY MAYOR

Mayor Woodward has approved the open-air school idea introduced by Alderman James R. Nutting, which urges the board of education to investigate the advisability of establishing open-air schools.

The approved resolution will be taken up for discussion at the next meeting of the school board, and President Walter D. Daley, of the school board, will appoint a committee to make a report to council.

President Daley stated Monday that the committee appointed by the school board to make an investigation of the needs of the schools and report to council, will start in its work sometime this week. The resolution was offered by W. H. Terrell, a member of the board. The committee will visit each of the crowded schools and will make recommendations in the report which it is said will be necessary to relieve conditions.

PLANNING TO LESSEN TRAFFIC CONGESTION

Parking of Automobiles on the Streets May Be Limited to Thirty Minutes.

As an effective measure to prevent traffic congestion in the business center Alderman John S. Candler will offer an ordinance in council to limit the parking of automobiles in the business center to 30 minutes.

The ordinance has been drafted and approved by the traffic committee, composed of Alderman John S. Candler, John W. Grant, Councilmen W. G. Humphrey and A. R. Colcord, W. H. Greer and Forrest Adair. The committee will hold another meeting before the ordinance is introduced for the purpose of considering the legality of the measure.

There is no doubt but that the action of Alderman Candler will be favorable as the ordinance conforms with the recommendations made by Fire Chief W. H. Cummings and Chief Beavers, of the police department. The ordinance, when it becomes a law, will eliminate taxicab stands on Marietta street, and will burden the police with the responsibility of keeping machines moving between Whitehall, Pryor, Mitchell and other thoroughfares.

Councilman Humphrey says that the ordinance will be one of several which will be offered to relieve traffic congestion. The committee is in favor of having a traffic zone in the center of the city, inside of which automobiles will be allowed to park only for a stand for a longer period than is necessary to unload freight and passengers.

Traffic regulations to guide automobiles and vehicles using bread, Forsyth and Pryor streets will be framed later. The committee is getting valuable information from other cities on the subject.

JUDGE HILL INSTRUCTS THE SHERIFF TO DRAW JURY FOR NEXT WEEK

Judge Ben Hill, who takes his seat in the superior court of Fulton county next Monday, instructed Sheriff Mangum yesterday to draw a jury for that date.

Judge Hill will take up the criminal docket, now carrying some 126 jail cases. It is the intention of Judge Hill to clear the jail as much as possible and to this end he will hold court sessions twice a day until the county institution is in a reasonably clear condition.

During the past two months the criminal docket has been piling up, due to the long Frank trial and the following week of the solicitor general, and it is believed that at least two weeks will be consumed before Judge Hill will have much headway into the piled-up work.

Say Silverman Is Bankrupt.

Declaring that David Silverman, of Atlanta, is insolvent as a wholesale dealer in millinery, had committed an act of bankruptcy by making preferential certain creditors to the detriment of others, Max Bernstein, of New York city, asserting an obligation amounting to $2,000, the directors of that company of New York city, claiming a debt of $625.50, and Sidney Bernstein, of New York, asking for $280, yesterday filed petition in Clerk Stanley Hensley's office, of the federal court, papers seeking to show that Silverman was a bankrupt, and asking a receiver.

CHAUFFEUR WOUNDED IN DUEL WITH BURGLAR

In broad daylight yesterday morning a burglar was discovered at work in the rear of Mrs. L. Critchlow's residence at No. 849 Piedmont avenue, and fired three shots at Lee Knox, a chauffeur, who pursued him. One of the shots struck Knox in the side, inflicting a deep flesh wound. Knox continued the chase, but the burglar proved to be the better sprinter and made good his escape after a exciting chase through the fashionable residential section.

Dodd Named Receiver.

Harry Dodd, of Atlanta, has been named by Judge Newman, of the United States court, received for James Crawford Clore, doing business in Atlanta as Clore & Co., a bankrupt, according to voluntary petition in bankruptcy with the clerk of the federal court. The petition shows liabilities as $6,053.68, of which he claims $1,000 in wages, $1,225.50 as secured debts and $3,306.22 as unsecured debts. The petition shows assets aggregating $2,623.36.

There's a world of satisfaction in buying Uneeda Biscuit because you *know* you will get what you want—soda crackers that are oven-fresh, crisp, clean, appetizing and nourishing.

Uneeda Biscuit are always uniform in quality—they are always alike in crispness, in flavor—they are soda crackers you can depend upon. And all because Uneeda Biscuit are uncommon soda crackers packed in an uncommon way.

Five cents everywhere in the moisture-proof package.

NATIONAL BISCUIT COMPANY

Think It Over

Having a suit cleaned usually is like selecting a wife from a tin type; you can never quite tell how the original is going to look. There is neither limitation nor speculation when you send your garments to

The Trio Laundry

We clean to suit our patrons. Your satisfaction is our best guarantee.

BOTH PHONES 1099

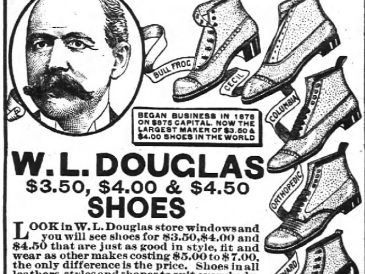

BEGAN BUSINESS IN 1876 ON $175 CAPITAL—NOW THE LARGEST MAKER OF $3.50 & $4.00 SHOES IN THE WORLD

W. L. DOUGLAS $3.50, $4.00 & $4.50 SHOES

LOOK in W. L. Douglas store windows and you will see shoes for $3.50, $4.00 and $4.50 that are just as good in style, fit and wear as other makes costing $5.00 to $7.00, the only difference is the price. Shoes in all leathers, styles and shapes to suit everybody. If you could visit W. L. Douglas large factories at Brockton, Mass., and see for yourself how carefully W. L. Douglas shoes are made, you would then understand why they are warranted to fit better, look better, hold their shape and wear longer than any other make for the price.

The Best $2.00 & $2.50 Boys' Shoes in the World.

CAUTION! See that W. L. Douglas name is stamped on the bottom. TAKE NO SUBSTITUTE.

If W. L. Douglas shoes are not for sale in your vicinity, order direct from the factory. Shoes for every member of the family, at all prices. By Parcel Post, postage free. Write for Illustrated Catalog. If will show you how to order by mail and why you can save money on your footwear. W. L. DOUGLAS, Brockton, Mass.

W. L. DOUGLAS SHOE CO.: 11 PEACHTREE STREET



Pale Girls and Frail Women

suffer discomfort—are languid, fretful and nervous, because their blood is thin and impoverished, but if those so afflicted could fully realize the wonderful blood-making properties of SCOTT'S EMULSION they would not deprive themselves of its benefits.

Nourishment alone—not drugs or alcohol—makes blood—and *Scott's Emulsion* is the essential, medical nourishment free from wines, alcohols or opiates.

SCOTT'S EMULSION *after meals fills hollow cheeks, relieves languor and makes tranquil nerves.*

Refuse Substitutes.

15-16 SCOTT & BOWNE, BLOOMFIELD, N. J.

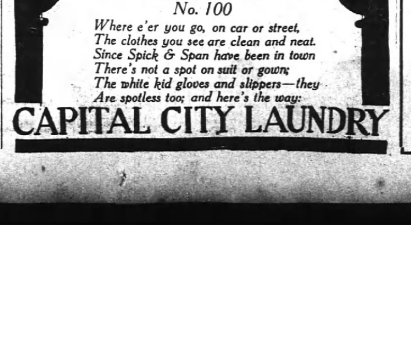

Resinol

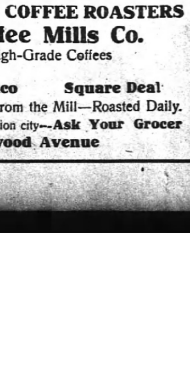

Heals itching skins

Resinol Ointment, with Resinol Soap, stops itching instantly, quickly and easily heals the most distressing cases of eczema, rash or other tormenting skin or scalp eruption, and clears away pimples, blackheads, redness, roughness and dandruff, when other treatments have proven only a waste of time and money.

Resinol is sold by practically every druggist in the United States, but you can test it at our expense. Write today to Dept. 32-S, Resinol, Baltimore, Md., for a liberal trial of Resinol Ointment and Resinol Soap.

THE MAIL ORDER COFFEE ROASTERS

Atlanta Coffee Mills Co.

Blenders of High-Grade Coffees

Special Blends—
Eureka Atco Square Deal

Buy Your Coffee Direct From the Mill—Roasted Daily.

We help to make the half-million city—Ask Your Grocer

458 Edgewood Avenue

The Jackets are certainly preparing for their hard games. The signing of Devore to coach the line is a splendid sign.

Lieutenant Devore Will Help Coach Tech

Edited By DICK JEMISON

WHIFFS

Gives Them Credit.

COACH HEISMAN gives the University of Florida football team credit for the fine showing that they made against his Yellow Jackets on Saturday. Mr. Heisman says that the Florida team played the best game of football that he has ever seen a Florida team play and that the Jackets showing, despite this, was very discouraging. They did not play the class of ball of which they are capable, he said, despite Florida's improved play.

Are Confident.

ACCORDING to reports from Charlottesville, the University of Virginia eleven is confident that it will be able to defeat the Vanderbilt eleven without any serious trouble. If they are smoking any such signs after their showing here against Georgia Saturday, we would be willing to wager a little something that the beating will be on the other side.

Poorly Coached.

THE FAULT with the Virginia eleven seems to be that it has not been coached as thoroughly as it might be. The team has the necessary weight and speed, but aside from the forward passing they did not seem to know any new football. Their work was of the old style. There was no diversity to their attack. The team has latent strength and judging from the condition of the men, their speed and their weight, they ought to have romped on Georgia. The 13 to 6 score is by our mind a moral victory for the Red and Black.

The Point.

ADMITTING that Vanderbilt is stronger than Georgia, which she usually is, we cannot for the life of us dope it out how the Virginia had that they are going to win handily from the Commodores. At least they will have to play a fifty per cent better brand of football than they did Saturday to win at all.

It's Auburn.

AFTER each succeeding Saturday's play we become more firmly convinced that the team will have to beat all this year to win the championship of the S. I. A. A. will be Auburn. Mike Donahue's lads have something this season. It was expected that Mississippi A. & M. would give them a great battle Saturday. But the Auburnites without using anything but straight football romped home 34 to 0. If they trim L. S. U. effectively next Saturday, you can gamble that the Donahue's have the class.

First on Record.

SATURDAY'S football games brought to the attention of the football public something new. It is the first time since we have been following football that we have ever heard of a game being postponed on account of rain. Yet there were two in the east and one in the south. There is always something new in all branches of sports apparently.

Good Suggestion.

A WESTERN scribe has taken the University of Chicago athletic authorities to task for naming the new stadium the "Athletic Field of the University of Chicago." He claims that the name is too bulky and that "Stagg Field" would be the most appropriate name that could be selected. Coach Stagg's name has been synonymous with everything pertaining to football at Chicago and it would be an honor well deserved.

Will Play Too.

BRISCOE LORD, the new manager of the Mobile Gulls, has decided that he will not manage the Gulls from the bench as he first announced, but will fill the hole in the middle meadow, made by the graduating of Dave Robertson to the majors.

Wrong Dope.

WALTER KEATING, the former Cracker shortstop who was drafted from Columbus by the Chicago Cubs, will not oust Al Bridwell from a berth in the Cub infield, where he can hit better than he did in the Sally. The reports got out that Keating had hit over .300 and had stole 90 bases for the Peaks, but the official figures printed in The Constitution a week ago Sunday fail to bear out such a statement. These show him hitting .241 and stealing 52 bases. Quite a difference.

New Record.

JIMMY JOHNSTON, the Chattanooga boy and formerly a member of the Birmingham Barons in that league, has established a new record for stealing bases. It is not a major league record. It is a new modern record. His total is 123, 7 more than Hap Myers made last season. The world's record was made by Harry Stovey of the old Athletics years ago. He stole 156 bases.

Shielding Giants.

THE IMPRESSION seems to be prevailing in the eastern press that Larry McLean, the elongated catcher of the fleeting the Giants by his new statement that he got his full share of the world's series money, $2,162, and not just $500 as he first stated. It is said that some one of the stockholders fixed it so Larry would get the full amount to prevent any yell and howl of unfair and a loss of popularity for the Giants which such a move would surely do.

Lieutenant Devore Signed To Coach Jacket Linemen; Assumes His Duties Today

Lieutenant Devore, of the Seventeenth Infantry, captain of last year's West Point eleven and all-American tackle for three years, will coach the Yellow Jacket linemen for the remainder of the season.

Georgia Tech athletic authorities and Mr. Devore have been trying to come to terms all season, but it was not until late yesterday afternoon that, with permission from army department heads, he accepted the position.

Chip Roberts, former Tech star and captain, had a conference with Lieutenant Devore yesterday afternoon, and last night announced that the famous tackle had agreed to the proposition.

Lieutenant Devore assumes his duties this afternoon for the first time.

The Tech line has been the source of much worry all season. The forwards have not been showing the form of which they are capable, and Coach Heisman has not been able to give each individual man as much attention personally as he would like to.

Mr. Devore being a past master in the art of line play, will tackle the task from tackle to tackle and try to hammer them into shape for the Sewanee game Saturday. The ends and backs will be coached by Mr. Heisman.

While two such experts on the job the improved form of the Jackets should at once be noticeable.

The main trouble with the Jacket line has been their charging and shifting, both on the offense and the defense. They do not charge low enough and they do not shift in unison.

A hard scrimmage is in store for the Jacket warriors this afternoon, and the varsity is going to be put through the jumps from the time they are excused from classes until after dark.

Charging, tackling, shifting and diagnosing plays on the defense will be the principal tactics taught for the entire week, and when the Jackets line up against the Sewanee Tigers at Grant Field Saturday they will be prepared to give them a battle.

No new plays will be taught this week. The Jackets know enough plays, if they can properly execute them. Their attack is diversified enough so far. The defense is the main worry, and with a little polishing on the offense as well, the present curriculum of plays will answer.

No one was hurt in the Florida game. There were the usual bruises incident to all football games, but today's workout will remove most of the stiffness.

It is expected that Patten and Loeb will be able to get into the scrimmage this week to get them a line.

Heisman has four well-seasoned regular Backs and two corking ends to get working in conjunction with the line, with the worry of the line men lifted from the shoulders by the coach Devore. Coach Devore there is going to be a wonderful change for the better noticed by all.

GORDON INSTITUTE FOOTBALL TEAM

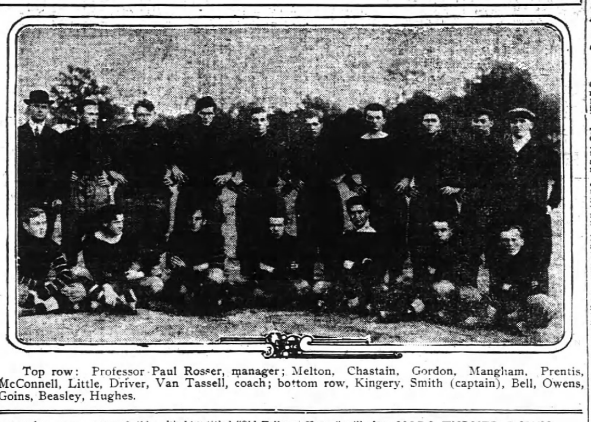

Top row: Professor Paul Rosser, manager; Melton, Chastain, Gordon, Mangham, Prentis, McConnell, Little, Driver, Van Tassell, coach; bottom row, Kingery, Smith (captain), Bell, Owens, Goins, Beasley, Hughes.

CAROLINA-CLEMSON GAME AT COLUMBIA WILL BE FIERCE ONE

Clemson College, S. C., October 27.—(Special.)—The Tiger, the weekly college publication, is full of the most enthusiastic dope as to the outcome of the big battle with the Gamecock at Rain-mon next Thursday. Not in the history of football relations between the two institutions has there been so keen interest in the outcome of the annual contest.

Coach Williams, with the able and enthusiastic assistance of Coach Rip Major and Professor J. W. Gantt, is driving the Tigers at a pace that almost makes the heads of the onlookers swim.

So far as everybody seems now concerned there is no other game at all but that against Carolina. All who love a good fight, and that's nearly everybody with a full supply of rich, red blood, will be delighted at the spirit and dash that will be displayed when the fierce yell of the hungry Tiger mingles with the lusty crowing of the high stepping Gamecock.

The game will not yet give out the line-up, but here is a guess that cannot be far amiss: Carson and Hanvey will divide time at center; Gandy and Shillinger will certainly go into the first part of the game as tackles; Bristol and Littlejohn and Parker will serve as guards; Stribling and Magill will defend the ends; the backfield will be picked from the following: Webb, Logan, Meeler, James and Gee. Of course, it is likely that Lewis and Cauchman may get in the first. Several others will likely get a try-out, depending on how the game seems to be going.

Clemson and Carolina began their football rivalry in 1896. Carolina won, but Clemson has won every contest since that time except in 1902 and 1909. The following is the record:

1896—Clemson 6, Carolina 0.
1897—Clemson 10, Carolina 0.
1898—Clemson 34, Carolina 0.
1899—Clemson 34, Carolina 0.
1900—Clemson 51, Carolina 0.
1901—Clemson 6, Carolina 12.
1902—Clemson 6, Carolina 0.
1909—Clemson 11, Carolina 0.
1910—Clemson 27, Carolina 0.
1911—Clemson 27, Carolina 0.
1912—Clemson 17, Carolina 22.

So far it will be seen that Clemson has rolled up 200 points against 42 for Carolina. Certainly the Gamecocks have got true to their names. The battle Thursday will be a corker.

Olympic Dates.

Berlin, October 27.—The principal track and field events of the Olympic games to be held here in 1916 are to be decided between July 1 and 16, according to an announcement made today by the German Olympic committee. The exact dates contemplated earlier were abandoned by the committee at the instance of Uncle Sam's delegates, which objected because college athletes from the States would be unable to attend at that time of the year.

Football and hockey championships are to be contested on May 28 and June 3, respectively, and the rowing on August 12.

The committee has not decided to what extent supplementary sports are to figure in the program of the Olympic games.

Newnan 37, Brantley 6.

Newnan, Ga., October 27.—(Special) The Newnan High school defeated the strong Brantley Institution Saturday afternoon in one of the prettiest football games that has ever been played by the local boys, 37 to 6. The Newnan boys outweighed the Newnan team ten pounds to the man, but under the fine coaching of Benton, the local boys outclassed them in every way. The stars of the game were Penniston, Powell, Carmichael and Bruer for Newnan, and Carmichael and Ware for Senoia. The feature of the game was the line plunging by Penniston and the end running by Powell.

French Professional Has Accepted Job in America; Ray May Also Accept One

New York, October 27.—Louis Tellier, one of the best professional golfers in France, is to be the pro at Lake Linden in the recent national championship in the United States, it developed, a resident of this country. Not in the history of football relations between the two institutions has there been so keen interest in the outcome of the annual contest.

Wilfred Ray, the English professional, also is expected to sail for this country club in place of Orrin Terry, resigned.

Ray, it is said, may be induced by the officials to be a candidate to fill a similar position at the Baltusrol club.

TENNESSEE DEFEATS DAVIDSON COLLEGE

Knoxville, Tenn., October 27.—University of Tennessee defeated Davidson College, of North Carolina, this afternoon, 9 to 0, in a game played in a sea of mud, which continued steadily almost constantly, at times in torrents. The game was characterized by several fumbles. Carson and Hanvey fumbled on the second half. Neither scored in the first quarter, but in the second Carroll broke away and ran 15 yards for a touchdown. In the third quarter Carroll again figured in the scoring line, kicking a field goal from placement. The work looked on Davidson's one-yard line, in Tennessee's possession. Thompson and Carroll starred for Tennessee; Walker and Creighton for Davidson.

JOHNSON IN THE BOX, BUT NOT MATHEWSON

Joplin, Mo., October 27.—Walter Johnson and Christy Mathewson did not oppose each other here today in the game between the New York Nationals and the Chicago American team. Johnson was hard hit and pitched the first three innings for Chicago, holding New York to six hits, but Mathewson did not appear. New York won 12 to 12.

Score by innings:	R.	H.	E.
Chicago	010 023 002—12	15	4
New York	002 143 300—12	14	2

Batteries—Johnson, Benz, Faber and Schalk; Hearne, Fromme and Meyers.

SAM LANGFORD PLAYS WITH JACK LESTER

Taft, Cal., October 27.—Sam Langford, of Boston, the fighting negro weight, demonstrated today that Jack Lester was right when he complained that no right to enlist in the army of white boys. That Lester would be a better bout scheduled for twenty rounds. Lester was knocked down for the count of seven in the second round. In the fourth round Langford slipped many times and was saved from being knocked out by the bell. When the gong rang for the fifth he was still so groggy that he did not arise from his chair, and the referee gave the fight to Langford.

AT THE THEATERS.

Keith Vaudeville.

(At the Forsyth.)

It is worth a trip to the Forsyth this week for the pleasure gained from two acts—Clayton White and company in "Cherie," and Kimberly and Mohr in "Clubland." If these were the only two numbers there would be no kick coming from those who had paid to enter, but as it happens these popular headliners have considerable able assistance.

"Cherie" is the name of a sketch and also a fascinating little woman in it, who dresses alluringly, and sings a French song so well the audience insists upon an encore. But after all, "Cherie" must take second place in the interest of the audience while Bruce Ascot, played by Clayton White, before the footlights. Bruce is funny from start to finish. It doesn't matter whether he is smoking cigar or cigarette, dressed in mess kit for dinner or evening suit, he holds the center of the stage and succeeds in constantly entertaining and pleasing everybody in the house—and that is certainly some large sized order.

The sketch tells the story of a young man with a fondness for booze and the races of a decidedly temperamental and inexperienced; of her friend, Cherie, a young woman considerable of the world; and then Bruce Ascot, the gambler, who is living on easy street and walking into trouble, of course, in the finish. Booze and Cherie bring peace and happiness to the disturbed family, and as the curtain drops it looks like Bruce is going to have a house for two.

And speaking of buying homes, which naturally is one of the results of matrimony, Atlanta vaudeville patrons have never more heartily enjoyed and shown more enthusiastic appreciation than in the case of the sketch, Clubland. Kimberly and Mohr contrast in songs the difference between married life and single bliss, which finally is changed to read married bliss and single life. This little bit of song and talk does something new to Atlanta. It gives two clever men and good singers an opportunity to both present a new act and offer new songs. One man's a bachelor, whose poker party has been a great success. The other, a happy benedict on his way home from work.

The two chums sit and talk and sing a while, then comes a phone call and wife's on the line. "Baby wants to talk to you," comes the voice, and after pans has cooed at his dear one, he hands the phone to his friend to have a word. An then it comes to the bachelor that a cozy little home, a partner for life, with babies ode or two, is the only route to true happiness. Vaudeville would profit by having a few more acts of this kind booked.

Homer Miles and company appear in a sketch which was well liked. Al Rayno's bulldogs, as usual, were good. Lolonia, the skating bear, proved a novelty. Roy Montgomery and the Melroy sisters are fair.

Harry Bulger and Herbert Corthell, headliners, both stars in legitimate, proved disappointing. The crowd Monday afternoon was very cold.

"New Office Girl."

(At the Columbia.)

A typical burlesque show. "The New Office Girl," which opened for the week at the Columbia, Burlesque theater, at matinee yesterday. There is a lot of bright stuff in Tom, two acts, and the crowd is kept in a good humor by Fred Kennedy and Gus Mortimer, in the leading comedy parts.

Miss Lucretia Vincent, who makes her debut in Atlanta, is truly a beautiful woman, and is gifted. She led several song numbers and was given a warm welcome.

The olio numbers are far better than the average. Princess La Celr, in a highly sensational Oriental dance, is the headline feature. Wallace and Beach, in a comedy acrobatic act are very clever, and Lewis and Weldon, in a comedy sketch, are fair.

"The New Office Girl" is delightfully interspersed with catchy songs and music, and altogether makes a pleasing bill.

WITH THE MOVIES

The Alcazar.

A pretty Spanish maiden is the heroine of a strong two-reel drama to be shown today at the Alcazar, entitled "The Thumb Print." The scenes are laid in the west and the production is full of the fine vigor of outdoor life. The hero is a young mining engineer in charge of a hydraulic mining outfit, which figures conspicuously in the drama. The Spanish heroine has her life made miserable by the cook of the camp. The novel device of having two rascals shoot one another by mistake, in the darkness, is commendable.

A mirth provoking comedy, entitled "Miss Fairweather Out West," will also be shown. The famous Texas quartet is continuing a popular engagement.

The Lanier.

A drama which gives an ideal picture of mother love will be shown at the Lanier today, entitled "In the Reserve" film, which is a splendid feature and one that will appeal to all. Dotty becomes quite fond of Tom, one of Mrs. Mulligan's sons, and during the child's sadness hours Tom comforts her. Tom proposes that Dotty write a letter to her mother in heaven, asking her to come back. The letter is given to the mail man, who delivers it to the post office superintendent. The superintendent, having lost his own child, persuades his wife to adopt Dotty. Two other strong films will be shown: "When May Weds December," "Selig, and in the Shadow." Vitagraph.

The Fermani duo, which opened an engagement yesterday, is making a splendid impression on music lovers.

The Alamo.

"The Pendulum of Fate," a two-reel Selig drama, will be the feature at the Alamo today. Lord Philip had to keep his marriage secret for twenty-four years. And when his father, the old earl, finally died, his younger brother sought the title. Intrigue of the deepest character follows the thread of this picturesque production, until the family of the rightful heir comes into their own. Thrilling and compelling action characterizes the whole production. In addition, a Vitagraph film will be shown, entitled "In the Shadow." Don Fernandoo, the operatic baritone, made a splendid impression yesterday with the Toreader song from "Carmen." He will continue to sing daily.

The Vaudette.

The most gorgeous of all human spectacles, a Roman triumph, will be depicted today at the Vaudette in a magnificent two-reel American film, entitled "In the Days of Nero," in which emperor had prepared a "triumph," as the ceremony was known in those days, and the victims of his conquest were marched in Rome to the throng, among them is seen Decebalus, Prince of Dacia, and his mother, the queen of Dacia. The emperor promises the prince his freedom if he will every day sacrifice his people to Rome. He hesitates, but the queen says: "In Dacia we are royal and shall die. We are strong at home. The emperor is angered and sends them to the dungeons of the Circus Maximus to await their fate in the arena. The arena is reached, and the queen pleads the Imperial box and all is ready for the conflict of the gladiators. At last, Decebalus is told he must go in the arena and fight. A Tannhauser film.

ANDIRONS
Queen Mantel & Tile Co.
56 W. Mitchell St.

CHENEY'S EXPECTORANT
Cures Whooping Cough, Croup
Colds, running of the nose, sore throat, Cheney's Expectorant slightly laxative. Prevents the whoop in whooping cough. Children like Cheney's and has been on the market fifty years. Take the old, tried and true cough cure. 25c at drug stores.—(adv.)

Fourth Estate Boys Play Golf Tourney Starting This Week

All the final arrangements for the golf tournament exclusively for the newspaper men of Atlanta will be completed at a meeting of the committee in charge of the arrangements, on Wednesday.

This committee is W. L. Halstead of The Constitution, G. B. Kesler of The Georgian and John Paschal of The Journal. C. W. Adair, who is awarding the trophy for the fourth estate club swingers, will meet with the committee.

This tournament will be a handicap event. The handicaps will be fixed at the meet Wednesday. Also the pairings will be made at this time. There will be no qualifying round. The first round of match play will determine the first and second flight contestants.

Any one connected with any of the local dailies, the associated press or special writer will be eligible to compete. The entrance fee will be $1. Entries and entry fees should be sent in at once to any one of the above named committee.

The Atlanta Athletic club has extended the privilege of the court to newspaper men golfers who are not members for this tournament and courtesy cards will be issued by the committee.

In addition to the handsome trophy offered by Mr. Adair, there will be a trophy for the runner up in the first flight and one for the winner of the second flight.

Three weeks will be allowed to complete the matches. But the preliminary round must be played before Saturday.

It will probably be arranged for the entire entry list to play their preliminary round on Thursday afternoon, thus giving every one an idea of just whom he has to play and make arrangements accordingly.

NAPS TURNED DOWN DAUBERT IN 1910

One of the many peculiarities of baseball crops up in Daubert being considered by the Chalmers trophy commissioners the player most valuable to his team in the National league this year. But in 1907 the Brooklyn captain was declared not sufficiently competent to hold his berth with Cleveland. This year he wins the Chalmers.

Daubert was acquired by Brooklyn via the draft process in 1910 for the sum of $1,000, the Giants also putting in a draft for him and losing out in the draw. Sir Jacob never was in danger of being sent back to the minors after he reached the majors for the second time, and by June, 1910, had been dubbed the Hal Chase of the National league.

He failed to obtain membership in the society of the three hundred the first year he was in the National league, but in 1911 he hit at a.307 clip and in 1912 his record was .329. This year Daubert boosted his stick credit to .350, and there is a possibility that he may be the batting king in the organization in which he plays.

Jennie Ochinpa, aged 20, laughed so hard at a joke told by another girl in the cigar factory in Camden, N. J., where she is employed, that her jaws became locked. The 300 employees of the place were panic-stricken when the girl began to scream with her mouth wide open.

WINCHESTER
BIG GAME CARTRIDGES
The time of all others when reliable cartridges are invaluable is in big-game hunting. A miss-fire, an inaccurate cartridge, or one having poor penetration may mean the loss of a coveted trophy or even injury to the hunter. Winchester—the **W** brand—of big-game cartridges, either smokeless or black powder, can always be relied on to be sure fire, accurate and to have the proper speed and penetration. You can help
MAKE YOUR HUNT A SUCCESS BY USING THEM.

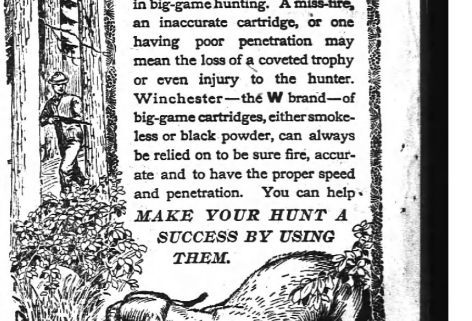

NEGRO MOTORCYCLISTS RACE THIS AFTERNOON

Weather permitting, the negro motorcycle race meet that was scheduled for last Thursday, postponed until Saturday, and then postponed again, will be run off this afternoon at the local, motordrome. The first race will start at 2 o'clock.

Bill Jones and Loyd Brown, of Atlanta; the Wilson brothers, of New Orleans, and Ben Griggs and Willie McCabe, of Chattanooga, will furnish certified lists of players, and post reserve lists. Each team will have a substitute in the league in place of Company K, which company has just passed into the state league, failed to get a team in the field. The Fifth Georgia has a team. If teams had strenuous practice last night, it is believed that they will be in good condition when they meet on Wednesday. Another heavy rain last night, however, the court being reserved for them each week on that night.

The teams of Companies E and G will be the first to play Tuesday night. Company G has the game this week, but Company E means the Governor's Horse Guard on Friday night.

CLARKSTON BOY CHARGED WITH MURDER

Clarkston, Ga., October 27.—(Special.) Rosella Hill, the 4-year-old daughter of Mr. and Mrs. Will H. Hill, of this city, died this morning as the result of her clothing catching fire from an open grate. She was playing before the fire when her clothing caught. The death of the little girl has cast a gloom over the whole community.

CHILD BURNED FATALLY PLAYING BEFORE GRATE

QUIT MEAT IF YOUR KIDNEYS ACT BADLY

Take Tablespoonful of Salts if Back Hurts or Bladder Bothers.

We are a nation of meat eaters and our blood is filled with uric acid, says a well-known authority, who warns us we must be constantly on guard against kidney troubles.

The kidneys do their utmost to free the blood from this poison, but when it becomes weak from the overwork; they get sluggish. The eliminative tissue clog and thus the waste is retained in the blood, which poisons the entire system.

When your kidneys ache and feel like lumps of lead, and you have stinging pains in the back or the urine is cloudy, full of sediment, or the bladder is irritable, obliging you to seek relief during the night; when you have severe headaches, nervous and dizzy spells, sleeplessness, acid stomach or rheumatism in bad weather, get from your pharmacist about four ounces of Jad Salts; take a tablespoonful in a glass of water before breakfast each morning and in a few days your kidneys will act fine. This famous salts is made from the acid of grapes and lemon juice, combined with lithia, and has been used for generations to flush and stimulate clogged kidneys, to neutralise the acids in urine so it is no longer a source of irritation, thus ending urinary and bladder disorders.

Jad Salts is inexpensive and cannot injure; makes a delightful effervescent lithia-water drink, and nobody can make a mistake by taking a little occasionally to keep the kidneys clean and active.



These famous cigarettes are made of choice high grade tobacco selected for its unusual mildness and delightfully satisfying flavor.
These are marvelously good—as anyone who smokes them will tell you.
And they are always of the same unapproachable quality. You never lose your liking for Piedmonts. Whole coupon in each package.
Liggett & Myers Tobacco Co.


NOTE the style in the new LION 'SHADOW.' And the LION comfort features make 'SHADOW' one of the easiest collars smart dressers have ever worn.
Has the famous "Slip-Over" button-hole, "Easy-Tie-Slide" space and "Pliable-Points." 6 for 25c—2 for 25c.
Lion Collars
Oldest Brand in America
UNITED SHIRT & COLLAR CO., Makers, TROY, N. Y.

ADMIRAL'S BRAIN FULL OF DRUGS

Mrs. Eaton Testifies Husband Was Childish—She Also Criticises Dowdiness of the New England Women.

Plymouth, Mass., October 27.—The cross-examination of Mrs. Jennie May Eaton, who is on trial for her life charged with poisoning her husband, Rear Admiral Eaton, was still uncompleted when court adjourned tonight. She had been on the stand twelve hours, six hours under direct examination Saturday and six hours in the hands of District Attorney Barker today. Her cross-examination will be continued tomorrow and indications were that she would be a witness for at least another day for at adjournment the district attorney had not questioned her at all regarding the death of Admiral Eaton or incidents surrounding it.

The witness showed signs of fatigue. She answered questions readily, however. Much of the examination today had to do with numerous letters written by the defendant.

Admiral's Brain Full of Drugs.

Regarding one of these, written in 1909, the witness said:

"The admiral's brain was full of drugs. He was almost childish at times, and should have been operated upon. If he had been he would be alive today."

Mrs. Eaton repeatedly contradicted testimony given by witnesses for the prosecution, including that of her daughter, Dorothy, who had said that her mother gave the admiral medicine in his tea and other beverages. Mrs. Eaton admitted that she had bought the medicine on two occasions, but that she said she told the admiral about it and gave it to him with his knowledge, but the other time she gave it to him secretly.

"I never could have deceived Admiral Eaton. No expert was to be in medicines that he would have detected it immediately," she said.

Some of the medicine she got for the admiral he liked so well that he "ate it like peppermints," she declared.

Explaining a phrase in one of her letters which referred to the "rottenness of the navy," Mrs. Eaton said she had endeavored to have Admiral Eaton's condition was due in a large measure to his life abroad with the navy.

Very Fond of Admiral.

"I was very fond of the admiral and pitied him deeply," she replied when asked regarding testimony that she had endeavored to have Eaton put away. She explained that she merely wished to have him put in a sanitarium for three or six months as she believed it would cure him.

"Did you ever give the admiral use drugs?"

"Yes, dozens of times," was the reply. "He would eat it from the palm of his hand and almost immediately his eyes would set and become glassy and he would appear as though intoxicated."

Admiral Eaton was ashamed of his drug habit, the witness said, and often she had known him to sprinkle salt or key on his coat and even on his moustache in order to give the impression that liquor was responsible for his condition.

Regarding letters in which she had said the admiral acted at other women on the witness asserted that she was positive of these facts.

Her letter to Grace B. Howard, in which she asked the recipient to testify that the admiral flirted at her, was written, Mrs. Eaton said, because she was afraid that the admiral would try to fasten the death of their adopted child on her or her daughter June. She gave publicity to the baby's death, she said, "to save any more lives that might live around him."

Dowdiness of New Englund Women.

Going into details regarding neighborhood gossip, she said: "I came from an exclusive family and I cannot understand all this gossip. I attend grand at the dowdiness of New England women. Southern women would be clever enough to know which of two parties was short of breath."

At the suggestion of the district attorney, Medical Examiner Gilman T. Osgood, of Rockland, sat at a table in plain view of the defendant. Dr. Osgood, who has devoted much time to a study of insanity, jotted down notes of his observations of the witness.

Attorney Morse asked Mrs. Eaton a single question before District Attorney Barker began his cross-examination.

"Did you know that your husband's income stopped with his death?" queried Mr. Morse.

"I did," Mrs. Eaton replied.

Mrs. Eaton's Early Life.

Under the questioning of the prosecutor Mrs. Eaton repeated the story of Saturday regarding her early life, her marriage to her first husband, Ensign Ainsworth, and her separation from him and of her meeting with Admiral Eaton.

The admiral was very intemperate, she said, but under her care he drank considerably less, and finally asked her to become his wife.

"It was only when I saw that he was going to kill himself that I decided to marry him," she said.

"Then you married him to save his life," asked Mr. Barker.

"Yes, I married him to save his life," replied Mrs. Eaton.

Her divorce from Ainsworth and her marriage to Admiral Eaton were again recounted by the witness. Soon after their marriage her husband gave her $30,000, all but which she returned to him later. She did not know that the $30,000 came from the estate of Mrs. Eaton, nor that the admiral had $40,000 when he married the second time.

Tampered With Her Letters.

Mrs. Eaton denied that she tried through Dr. C. H. Colgate to have the admiral committed to an asylum. She thought her husband appeared peculiar and she merely wished to have him examined. He was under the influence of drugs at the time.

She told of a tooth that decayed overnight and was sure that the admiral tampered with it while she slept. At the request of the prosecutor she showed her teeth that Mr. Barker might detect the effects of the poison.

Asked how she knew her husband was using drugs, Mrs. Eaton said:

"I had luncheon one day in Chicago and I was looking out of the window when I saw a peculiar white smoke like steam from a locomotive. I said to myself, 'Goodness! Can it be possible that he is in Chicago?' Then I found that the smoke came from the pipe of a Chinaman who was smoking opium. I knew by that the admiral smoked opium."

$600 WORTH OF PLUMES PLUCKED FROM HER HAT

New York, October 27.—The largest single seizure inspectors have made since the new regulations prohibiting the importation of aigrettes went into effect is on record at the customs house today in which that of plumes valued in all at $8,000 was shocked Edna McLaughlin, daughter of a former policy inspector here, who arrived yesterday from Europe. The young woman frankly declared the fine feathers as part of her apparel, which was country, but learned to her dismay when she learned that regardless of her declaration the inspectors must seize the aigrettes. She protested that she had bought the plumes in this country, but learned that the law on that only twenty-four hours before her arrival an order had been issued for the seizure of all such feathers, whether originally purchased in the country or abroad.

Finished with explanations the inspector finally plucked the costly plumes from the hat they were adorning and sent them to the appraisers stores. They will undoubtedly, in view of the unequivocal language of the law, be stirred in the furnace basement of the public stores.

How's Your Town?

If it's a town with the push and the pride to want to get ahead the first thing to do is to make it a good place to live in.

Is it the kind of place the young fellows will stick to and be proud of and want to rear their families in?

If it is lacking in CORRECT SANITARY CONDITIONS it will never get over into the growing column.

Sanitary living is the right of the people. It is the just inheritance of the little child. It is the safeguard of the population.

If your town is a breeding place for sickness you and your neighbors will have to pay the price.

If the water supply is contaminated the health of your people is menaced.

If your lighting is inadequate your boys and girls will be the losers. Darkness isn't good for the morals any more than for the eyesight.

It's our business to better and boost the town that is ailing.

The J. B. McCrary Company

Municipal Engineers.
Third National Bank Building
Atlanta, Ga.

TACCO VARNISH

TRADE MARK TACCO BRAND

Applied With a Cheesecloth
No Rubbing--No Brush Marks.
Dries Hard in Five Hours
Leaves a Smooth, Dignified Gloss
Anybody Can Apply It

Heat-proof, water-proof, dust-proof.

50c Bottles, Quarts, Gallons

For Furniture, Doors, Wood Work, Brass, Automobiles, Buggies, Carriages, Delivery Wagons, Steam Pipes and Radiators; or wherever a smooth, glass-like surface is desired.

Manufactured by

The Amber Chemical Co.
Atlanta

For Sale in ATLANTA by

Alexander-Seewald Co.
King Hardware Co. (Two stores.)
Johnson-Siewinner Co.
Kirkpatrick Hardware Co.
United States Paint and Supply Co.
Yancey Hardware Co.
College Park Pharmacy.
Elkin Drug Co. (Two stores.)
Marshall's Pharmacy.
Medlock's Pharmacy.
Gordon & Lee and W. Peachtree and Howard.
Taylor Bros' Drug Store, Peachtree and Tenth.
Sharp Drug Store, 221 Marietta St.
Bland & Gorley, 101 Luckie St.

CHASE

The Emblem of Efficiency — Builder of Sound Motor Trucks



Model M
Panel Top
500 lbs. Capacity
$600
(F. O. B. Syracuse)

WE don't prove the merits of our motor trucks by running them up celebrated hills. We prefer to prove them by long time performances.

An army of level-headed American merchants will supply you with the proof, for we sell more trucks to them than any other manufacturer in the country. You can afford a Chase Truck.

Six Efficient Models. Capacities 500 to 4000 lbs. Every Style of Body

Complete Sales and Service Facilities
Truck Maintenance Guaranteed by Contract

Johnson Motor Car Company
Distributors
455 Peachtree St., Atlanta. Phone Ivy 1060.

LINDSEY WANTED IN COLORADO FOR THEFT

Man Sensationally Freed in Athens Still in Toils—Is Said to Be Insane.

Athens, Ga., October 27.—(Special.)—Three hours after the dramatic acquittal on charges of larceny from the instance commonwealth of J. W. Lindsey, alias J. C. Moore, his wife arrived in Athens, having left Alberta, Canada, last Wednesday. As she hurried toward Athens her husband was being tried, and when she arrived he had just been cleared. For the first time in Georgia, the case of a defendant with his old name, "J. W. Lindsey."

He is being held in jail here on four other indictments, but it is not likely that he will be tried on them. Court, which indicted him, will dismiss, and make way for Jackson court today, will meet again Monday, and it is likely that the grand jury will be not pressed.

Ill luck follows the man still, however, for there is already a requisition for him, and he must go back to Colorado to stand trial there on warrants sworn out against "J. W. Lindsey," the name he went under when, for alleged shortages in Denver when he was the agent of the Mutual Life company, the same company which prosecuted him here for larceny, under the name of "Moore."

Lindsey is expected to claim that the man is mentally irregular. The jury found him not guilty on the statement he made, and especially considering the fact that he had hundreds of dollars which he could have fled with, but which he paid to his company in Atlanta.

HOOPER AND DORSEY RIDICULE ARGUMENT

Continued From Page One.

their obscure and plotting way, come in and tear down what has been legitimate and fairly built up by our jury system.

"These attacks on Henslee mean nothing but just such an effort.

Praise for Jurors.

"Now, let me say a thing or two about these prosecutors. Arnold and Rosser do not hesitate to attack. They might not be as able as Arnold and as brilliant as the brainy Rosser and Arwright, but they are each a product of the type which makes society and justice.

"They are representatives of the respectability that makes the model community.

"I tell you, it is rare that the court of today manages to obtain a jury anywhere near so ideal and fair and just as that which sat upon the guilt of Leo M. Frank.

"It is ridiculous and farcical the way the mighty Rosser and Arnold shift their fury from one head to another. First it was the detective department and the solicitor general who were to blame. Now it is the jury. The jury. Lord only knows who will be the unfortunate victim of their next blaze of denunciation."

Here the defense argument was discontinued until this morning.

Mr. Arnold's speech created a ripple of laughter in the room when Mr. Dorsey, in referring to the length and brilliance of the speech of Mr. Arnold, which Hooper followed. He said:

Reading Aroused.

"My good friend Arnold has just finished two days of a record fury argument. He had it taken down by a stenographer. For only one reason could see—posterity. Evidently he desires that the future young Arnolds may see how Papa Arnold did and said in these brilliant days of his youth.

"We are in a peculiar position. If we happen to argue the case vitally, the defense will accuse us of not having our heart in it. If we go at it enthusiastically we will be charged with the fire and heat of prejudice. We are between the devil and deep blue sea, undecided which way to jump—which punishment to take.

"After carefully studying over the 115 grounds, however, there are only two which I would feel prompted to dwell upon. When the evidence of the original trial is so strong as to convince twelve good men and true of guilt, I do not feel that it behooves me—nor any other—to burden the court with a mass of argument. Depend upon me not to do so.

"These two points, to which I have referred, are jury prejudice and the demonstrations of the crowd, upon which Mr. Arnold has laid such eloquent and vitriolic stress. First should come the attack upon Juror Henslee. Probably he is assailed worst by one. Mr. Sam Parcus, of Albany. Mr. Parcus is a man of Frank's race and religion. He is allgined, heart and soul with the defendant.

"Is This Consistent?"

"The defense has an affidavit from Parcus with an order to Henslee for eight buggies, which would represent quite a good-sized sum of money as well as a valuable business transaction. Parcus says he heard Henslee say he was on the jury and would do all he could to hang the damned Jew." Pardon the words to that effect. Now, consider that for a moment.

"Do you really think that if Parcus heard Henslee, the man from whom he bought the eight buggies, say that he would like to hang Frank—or even a damned Jew—he would have made the order. No, sirree! I should say not. Mr. Henslee would not have sold eight buggies to Mr. Parcus. Mr. Parcus would have bought them from some drummer who either was not so loquacious or had more pleasing views of Frank case.

"However, such statements as are accredited to Henslee, according to law, do not disqualify a juror. That is set down by our most eminent authorities.

"Now, another thing. At the time these men swear that Henslee made the statement that he was on the jury and would do all within his power to hang Frank, he was not on any such thing, because the jury had not been drawn. That's a fact. It seems that the defense has unfortunately overlooked it, however.

No Evidence of Bias.

"For twenty-nine days not one of the eleven other jurors who slept and ate with Henslee noticed the evidence or prejudice or the rank bias with which he has been accused. The presumption, on the other hand, is always in favor of the juror. However, it is said that the law doesn't permit us to presume.

"The supreme court says so, and, in such cases, invariably refers the matter back to the trial judge to must decide.

"The other question on which I am going to dwell, is that applause and demonstrations of the crowds in the trial. So far as law is concerned, as I understand, applause does not affect a trial unless at the exact moment of a verdict's rendition. And then it is not illegal unless condemned officially by the presiding judge.

"Otherwise, we never would finish trying cases. Why, such a law as the one Messrs. Arnold and Rosser are talking of, would always give a man a chance for either a mistrial or a new trial. Friends of the defendant could design and scheme a means of creating a demonstration in or outside of a courtroom and invariably accomplish their purpose.

"Suppose, for an instant, that there was such a rule granting a new or mistrial on the grounds of applause that reached the ears of the jury. Couldn't a man with as many friends as Frank always frame up some kind of an outbreak that would gain for him desired end? Yes: Certainly. You know it; I know it. We all know it. Trouble is some folks won't admit it.

Would Be Unconstitutional.

"Such a rule as that can never be laid down. It would be unconstitutional in the first place. In the second, it would strip the trial judge of all opportunity of individual discretion.

"In behalf of the twelve earnest, sober and upright men who decided the fate of Frank, and who maintained the dignity of our law and courts, I deny Mr. Arnold's statement that they sat in the box like a herd of scared rabbits. They were not dogs in leash; there was no fear in their hearts; no blood on their consciences.

"They were free, liberal Americans, administering justice as they saw fit and as they were required by the laws of this nation. That and nothing more. I defy any one to prove otherwise.

"The law is supposed to be the consummation of highest common sense. It takes but a little common sense to show that the jury of the Frank trial was not intimidated in the least during the progress of the case, nor at any time since the verdict has changed, some unquestionable fact must be produced to the contrary."

With these words, Mr. Hooper's speech was concluded.

Attorney Arnold's argument was concluded at 3 o'clock in the afternoon. He said:

"Your honor, Mr. Rosser and I feel sincerely that Frank is innocent. We feel that he has suffered more persecution than any one person in the history of civilization.

Trial Was Terrible.

"His trial was dreadful; it was horrible. If your honor denies the motion, the case is entirely at close. If your honor grants it, it will be the only fair and just act that can be done.

"In the name of God, the name of law and peace and justice, I plead he should be granted. I have no doubt that it will."

During the morning, much of Arnold's address was devoted to a bitter attack upon the solicitor general. He severely criticised him for forcing the jury by fear of mob violence. Conley's story was then arraigned. Closing at 3 o'clock, his argument occupied fully two days.

The solicitor is expected to use all of today in his speech. He will be followed by Attorney Rosser, who will make the closing argument.

THEODORE ROOSEVELT SPEAKS TO BRAZILIANS

Sao Paulo, Brazil, October 27.—Colonel Theodore Roosevelt received a hearty welcome when he arrived here today by special train from Rio Janeiro. He was accompanied by Mrs. Roosevelt and the others of his party, and was received at the station by a representative of the president of Sao Paulo, Dr. Rodrigues Alves, the state officials and several army officers, including members of the French military mission. After presentations Colonel Roosevelt proceeded to the Comtebrates palace, where a reception was attacked by the government and municipal authorities and many prominent residents.

The ex-president of the United States was cheered by the crowds when he drove through the city, and later visited the museum and other public buildings.

The returning Colonel Roosevelt spoke before the government university on "Character and Civilization."

Savannah Negro Runs Amuck and Shoots Up a Crowded Car

Savannah, Ga., October 27.—(Special.) Crazed with drink, Will Walker, a huge negro, ran amuck on a Millhaven car this afternoon, pulled out a pistol and tried to shoot the cars which were full of people. He fired first at the conductor, who had attempted to put him off for being disorderly. He missed, and then fired again blindly, trying to shoot any one who got in his way. Cursing loudly, he said that he was going to kill every one on the car.

He had fired several bullets when another man who was on the car with him crept up behind the raging negro. One of his bullets, which went wild, struck an unknown white man in the arm. Others in the melee which ensued were cut and bruised. He was finally overpowered.

BLAMES PETIT JURIES FOR LAW VIOLATION

Savannah, Ga., October 27.—(Special.) In his charge to the grand jury today, Judge Charlton placed the blame on the petit juries for flagrant violations of the prohibition law.

"The juries seem to regard the prohibition law as an invasion of private rights, and, therefore, they acquit people who are brought before them charged with the illegal sale of liquir."

Judge Charlton said that under the grade of liquor sold could be regulated, the condition of lawlessness which exists might be improved. He touched on the conditions around Fort Screven, declaring that drinking at the post was almost impossible under the circumstances.

Dr. A. M. Winn.

Lawrenceville, Ga., October 27 (Special.)—The Rev. Dr. A. M. Winn, who died early Sunday morning, took place from the Presbyterian church Monday afternoon at 3:30, the service being conducted by Rev. Rev. J. M. Harris, and the interment in the new cemetery here.

Dr. Winn was in his 69th year, and was a son of the late Judge R. P. Winn, who was prominent in Gwinnett county politics for more than a half century. He was a Mason and a confederate veteran. He married a daughter of Dr. Roddy, of Forsyth, who, with one daughter, Miss Annie Winn, and four grandchildren, survive him. Other relatives are three brothers, Judge Sam J. Winn, of Atlanta; Hon. Thomas E. Winn, of Greensboro, and Rev. W. M. Winn, of Senoia.

VERDICT BY GAMBLING IN U. S. SUPREME COURT

Washington, October 27.—The perplexing legal question of long dispute as to whether a jury decided by games of chance will stand attack will be passed upon by the supreme court. The court today took the unusual step of directing the fourth circuit court of appeals to send up the record in a case involving this point.

The federal court in western North Carolina declined to allow A. K. Ryder, juror in a case in which D. J. McDonald, of Illinois, was seeking to set aside a divorce decree obtained by him by Pleas & Winbourne, lawyers, to testify that the jury had not been indict by each juror estimating the amount to be awarded the partners and then dividing the sum by twelve.

MISS NELL FLETCHER TO WED ENGLISHMAN

London, October 27.—The engagement is announced of Miss Nell Fletcher, daughter of United States Senator Fletcher, of Jacksonville, Fla., and Lionel Smith-Gordon, only son of Sir Lionel Smith-Gordon and Lady Smith-Gordon, of Alderholt Lodge, near Salisbury.

Hope For Bald Heads

Well Known Politician Nearly Bald Now Has Heavy Growth of Hair.

Tells How He Did It.

A western politician, well known on account of his baldness and his ready wit surprised his friends by appearing with a heavy growth of hair; many of his friends did not know him, and others thought he had a wig. On being asked how he did it, he made the following statement: "I attribute the growth of my hair to the following simple recipe which any lady or gentleman can mix at home. To a half pint of water add 1 oz. of Bay Rum, a small box of Barbo Compound and ¼ oz. of Glycerine. Apply to the scalp two or three times a week with the finger tips. It not only promotes the growth of the hair, but removes dandruff, scalp humors and prevents the hair from falling out. It darkens streaked, faded, gray hair and makes the hair soft and glossy. These ingredients can be purchased at any drug store at very little cost and mixed at home."

BURNSIDE BOUND OVER FOR MURDER OF DAVIS

Father and Son Will Be Put On Trial This Week at Statesboro.

Statesboro, Ga., October 27.—Bulloch superior court is in session here, and five prisoners in jail charged with murder will be tried. Among them are E. C. Burnsed and son, Cleve Burnsed, white men, who it is alleged overtook Pharris Davis, a young white man, on the road near his home in the lower part of the county and murdered him. Young Davis was found a few hours afterward by a woman neighbor and a few minutes later by an automobile party from Statesboro who were going to Savannah to see Anna Held. The father and son deny any knowledge of the killing.

They were given a preliminary hearing Saturday and held without bond. They are represented by Attorney Slater, of Bryan county, and J. F. Anderson and A. M. Deal, of Statesboro. The prosecution is represented by Judge John F. Brannen, Roach & Hartwell and Solicitor Moore.

An inquest was held over the body by the roadside and the father and son were held by Coroner Lowe. It is said the evidence showed that there had been some domestic trouble. It was also brought out that one of the defendants had recently shot a cow belonging to Davis, and on the day of the murder the father and son had called at the home of Davis a few minutes before the young man was supposed to have been killed, and when informed that Davis had gone down the road the two went in that direction, and a white woman testified that she heard two gunshots, between which she says she heard a man shout.

The other three charged with murder are negroes. There are about fifteen cases on the criminal docket.

There are a large number of civil matters to be disposed of and the criminal docket will not be reached before Wednesday.

CRISP HOME WAITING ACTION OF SENATE

Americus, Ga., October 27.—(Special.)—Congressman Charles R. Crisp, of the third district, has returned from Washington to spend several days in Americus and thoroughly rest and recuperate.

Continued activity upon part of the senate in considering the currency bill, Congressman Crisp declares, renders unnecessary the close confinement of house members in Washington, and he, with others, will remain at home until called back by House Leader Underwood.

MARRYING FOR MONEY NOT DIVORCE GROUND

Savannah, Ga., October 27.—(Special.) To marry for money is not fraud, neither is it a ground for divorce, so decided Judge Charlton in the superior court this morning in dismissing the divorce suit of Henry Cowgin, who claimed that his wife left him within a few days after she married him, finding out that he was not rich as she thought. The court ruled that no cause for divorce was shown.

HE KILLED DAUGHTER WHILE HUNTING DUCKS

Elmira, N. Y., October 27.—The Sunday outing of Walter H. Rowley, of Penn Yan, N. Y., had a dreadful end when the double barreled shotgun with which he was shooting ducks on Lake Keuka was accidentally discharged, killing his only daughter, Ruth, who was enjoying the sport with her father.

7 MORE LIVES ARE LOST IN THE "DEATH BLOCK"

Milwaukee, Wis., October 27.—The number of victims in last night's fire which destroyed the Goodyear Rubber company store and adjoining buildings in East Water street still remains at seven this morning. Monetary loss is estimated at $500,000. A revised list of the known dead is as follows:

John J. Doyle, captain of engine No. 4; John Fenske, pipeman, engine No. 4; George J. Clusen; Timothy Dwyer, pipeman, engine No. 4; Max Flaschel, driver; William L. Graf, engine No. 4; Walter Pristag, aged 23.

Three are in a critical condition Seventeen others were hurt.

The block in which the fire broke out is known as Milwaukee's "death block," eighty-two persons having perished within its boundaries in the city's history.

The first loss of life was in 1883, when, on January 10, seventy-one persons were burned to death in the Newhall house.

Killed in Auto Smash.

East Orange, N. J., October 27.—Former Mayor Walter A. Flint of this city was killed outright here tonight when the automoile which he was driving was struck by a trolley car and turned over. Mr. Flint's neck was broken and his skull fractured.

Whenever You Need a General Tonic Take Grove's

The Old Standard Grove's Tasteless chill Tonic is equally valuable as a General Tonic because it contains the well known tonic properties of QUININE and IRON. Drives out Malaria, enriches Blood, Builds up the Whole System. 50c.

Vassar
Swiss Ribbed Union Suits For Gentlemen

ONE reason why Vassar Swiss ribbed union suits fit when the ordinary union suit doesn't, is that there's elasticity in the way they're knit. Now "elasticity" means more than stretching out; it means coming back.

The chief differences between Vassar Swiss ribbed union suits and the ordinary kind is this elasticity, and the fact that they're shaped to the body in knitting, not by cutting.

You'll see the difference at a glance when you see Vassar and any other side by side. Your haberdasher can show you.

Vassar Swiss Underwear Co.
Chicago

A Good Judge of Good Beer



Pabst BlueRibbon
The Beer of Quality

Copyright 1913 Pabst Brewing Co.

Poole & McCollough
Telephone Atlanta 2859—Bell Main 693
36 S. Forsyth Street Atlanta, Ga.

COTTON NERVOUS MOST OF SESSION

Closing Prices Very Steady, However—October and November 11 to 14 Points Net Lower.

New York, October 27.—The cotton market was less active today and seemed to be rather nervous and unsettled, as a result of realizing or selling for a reaction after the excited advances of last week. Weather and crop reports were generally considered of a bullish average, but did no seem to inspire much free or aggressive buying for long account, and the talk around the ring reflected a more reactionary sentiment. Closing prices, however, were very steady, and while prices were 11 to 14 points net lower on October and November, later deliveries showed losses of only 4 to 5 points for the day. December contracts made new high records for the season at the opening, selling at 14.12, or $6.20 per bale above the low level of October 15.

Steady cables and reports of very cold weather in the western belt were considered responsible for the initial advance of from 1 to 7 points, but while indications pointed to another freeze east of the river also, the market soon turned easier.

Dealers with Liverpool connections were again sellers here, presumably on straddle account, while there was a heavy scattering liquidation frob oth local and southern sources. In view of the indications pointed to another freeze east of the river also, the market soon turned easier.

Dealers with Liverpool connections were again sellers here, presumably on straddle account, while there was a heavy scattering liquidation frob oth local and southern sources. In view of the appearance of so much long cotton coming on the spot, and the lack of anything aggressive support encouraged local selling for a reaction, in spite of the bullish private crop and weather news, and the market gradually worked off to a net loss of from 7 to 13 points.

Reports that a prominent statistician's bureau had made a new crop ginning estimate of approximately 13,250,000 bales, excluding linters, resulted in a sharp market up during the afternoon, when there was considerable covering by early sellers, and active months showed rallies of 8 to 9 points at the close.

Spot cotton quiet; middling uplands 14.50; gulf 14.75; sales 1,300 bales.

COTTON MARKETS.

Atlanta, October 27.—Cotton steady, middling, 13 13-16.

Macon—Steady; middling, 13¾.

Athens—Steady; middling, 13 13-16.

Port Movements.

Galveston—Steady; middling, 14¾; net receipts, 20,957; gross, 20,957; sales, 3,000; stock, 181,727; exports to Great Britain, 10,184; to France, 14,071; coastwise, 1,457.

New Orleans—Firm; middling, 13¾; net receipts, 11,731; gross, 12,599; sales, 2,324; stock, 116,867.

Mobile—Nominal; middling, 13¾; net receipts, 1,260; gross, 1,260; sales, none; stock, 13,134; exports coastwise, 1,000.

Savannah—Steady, middling, 13 13-16; net receipts, 12,332; gross, 12,332; sales, 1,000; stock, 214,865; exports to Great Britain, 8,731; continent, 314; coastwise, 4,457.

Charleston—Steady, middling, 13¾; net receipts, 2,972; gross, 5,672; sales, 500; stock, 56,310; exports to Great Britain, 10,086; coastwise, 315.

Wilmington—Steady, middling, 13 13-16; net receipts, 3,741; gross, 3,741; sales, none; stock, 39,322; exports coastwise, 1,050.

Norfolk—Firm; middling, 14¼; net receipts, 6,313; gross, 6,313; sales, 1,417; stock, 29,877; exports coastwise, 7,669.

Baltimore—Nominal; middling, 14¼; stock, 4,641.

New York—Quiet; middling, 14.50; net receipts, none; gross, 16,018; sales, none; stock, 13,625; exports to continent, 3,; coastwise, 8,059.

Boston—Quiet; middling, 14.60; net receipts, 46; gross, 46; sales, none; stock, 13,782; exports to Great Britain, 1,693.

Philadelphia—Steady; middling, 14¾; stock, 3,892.

San Francisco—Net receipts, 2,282; gross, 2,282; exports to Japan, 2,282.

Pensacola—Net receipts, 9,449; exports to France, 9,449.

Total receipts Monday at all ports, net, 88,934.

Consolidated, two days, at all ports, net, 167,762.

Total since September 1 at all ports, 2,011,794.

Interior Movement.

Houston—Steady; middling, 13 13-16; net receipts, 39,662; gross, 39,662; shipments, 8,042; sales, 3,502; stock, 136,621.

Augusta—Steady; middling, 14 1-16; net receipts, 2,371; gross, 4,113; shipments, 2,627; sales, 2,879; stock, 43,112.

Memphis—Firm; middling, 13¾; net receipts, 4,537; gross, 4,537; shipments, 7,698; sales, 3,500; stock, 96,915.

St. Louis—Steady; middling, 13¾; net receipts, 278; gross, 2,340; shipments, 1,757; sales, 519; stock, 7,296.

Cincinnati—Net receipts, 502; gross, 502; shipments, 1,539; sales, none; stock, 2,000.

Little Rock—Quiet; middling, 13¾; net receipts, 2,146; gross, 2,146; shipments, 400; sales, none; stock, 29,257.

Charlotte—Steady; middling, 14.

New Orleans Cotton.

New Orleans, October 27.—The cotton market was dull and narrow today. Weather news failed to develop anything of a bullish nature and weather news was decidedly bad. The trade as a whole seems to stand that the crop has been damaged about as badly as it can now be damaged, and that, therefore, the weather is not as important as it was. The belief exists in trade circles that a period of unusually low temperatures for this time of the year. Frost in the belt and also in the low were reported over many important portions of the cotton producing region.

The market opened steady at an advance of 2 to 7 points on the active months, and in the early trading sold up 9 points on October and 7 points on the new crop months for the day. The market was acting tired and sold a moderate amount of realizing orders, but the buying

MARKETS

Linseed.

Duluth, Minn., October 27.—Linseed, $1.25½; October, $1.24¾ nominal; November, $1.24¾ bid; December, $1.26¾ bid; May, $1.32¾ bid.

Visible Supply of Grain.

New York, October 27.—Visible supply of grain:

Wheat decreased 896,000 bushels.
Wheat in bond increased 369,000 bushels.
Corn decreased 1,004,000 bushels.
Oats increased 1,084,000 bushels.
Oats in bond decreased 32,000 bushels.
Rye increased 111,000 bushels.
Barley decreased 367,000 bushels.
Barley in bond decreased 55,000 bushels.

Rice.

New Orleans, October 27.—Rice: Rough Honduras and Japan, remains active and strong, clean Honduras and Japan continuing firm, quoted: Rough Honduras 2.60@2.65; Japan 2.20@4.60; clean Honduras 4@4¼; Japan new 3¾@4; old 3¾@3¾. Rice-cipts: Rough 2,554, clean 1,256; millers 1,-372. Sales: 1,077 sacks rough Honduras at 2.50@3.00; 470 sacks rough Japan at 3.40@4.80; 2,245 pockets clean Honduras at 4 11-16@6; 2,100 pockets at 2¾@3¾.

Sugar and Molasses.

New York, October 27.—Raw sugar firm; Muscovado, 3.89@3.89; centrifugals, 4.39; 3.51 molasses sugar, 3.73@3.79. Refined, steady; fair refining, 3.95; 3.12½. Molasses, A, 4.21; others, 4.50. XXXX powdered, 4.60; ground, 4.85. Raw granulated, 4.75. Confectioners' A, 4.75; confectioners' A, 4.70; No. 1, 4.65; No. 2, 4.60.

Orleans, October 27.—Open kettle, 24@32. Steam clarified, 32@36.

St. Louis, October 27.—Lead, $4.25.

Country Produce.

New York, October 27.—Butter irregular; creamery extras, 31@32; creamery firsts, 29@30; seconds, 28@27; thirds, 24@24½; creamery held extras, 30@31; creamery firsts, 27@28.

Cheese unsettled; fancy colored specials, 15½@; white specials, 15@15½; colored, average fancy, 15¾; do, white or colored, average fancy, 15¾.

Eggs receipts, 6,444; cases; fresh gathered extras, 34@36; extra firsts, 32@33; firsts, 30@31; seconds, 26@28; thirds and lower, 23@25.

Dressed poultry steady; fresh killed western chickens, 14@23; fowls, 13@19½; turkeys, 24@26.

Chicago, October 27.—Butter, unchanged. Eggs, higher; receipts, 41,000; ordinary first mark, cases included, 29@27; ordinary firsts, 24@26; firsts, 28@29.

Potatoes, higher; receipts, 190 cars; Michigan and Wisconsin sacked, 47@52; Minnesota and Ohio, 45@47.

Poultry, alive, lower; springs, 13; fowls 12½; turkeys, 17.

Kansas City, October 27.—Butter, creamery, 29; firsts, 27; seconds, 26; packing, 21.

Eggs, firsts, 28; seconds, 26.

Poultry, hens, 12; roosters, 9; ducks, 13; spring, 14.

St. Louis, October 27.—Poultry, chickens, 12; springs, 12; turkeys, 18; ducks, 12½; Butter, creamery 29.

ATLANTA QUOTATIONS

Country Produce.

(Corrected by Fidelity Fruit and Produce Company, 57 South Broad Street.)

Vegetables.	
PINEAPPLES, Red Spanish	$2.00@2.25
Abakas	2.50
FLORIDA ORANGES, fancy	$2.50@3.00
FLORIDA GRAPEFRUIT	$4.25@5.00
BANANAS, green	4c lb
Wax	6c lb
ONIONS, red, bag	$2.50
White	$2.50
CABBAGE, crate, lb	2½c
CELERY, dozen	25c@40c
POTATOES, reds, bushel, new crop	$1.00
White, bushels, new crop	$1.25@1.50
LEMONS, box	$4.50
LIMA BEANS, crate	$3.00
TOMATOES, fancy, crate stock	$1.00
Choice	75c
CUCUMBERS	$2.00
LETTUCE, drum	$2.00@2.50
SQUASH, yellow	75c
White	$1.50
PEPPER, basket, crate	$1.00
OKRA, crate, tender	$1.00@1.25

Poultry and Eggs.

Hens, live, pound	16c
Friers, pound	18c
Ducks	14c
Eggs, dozen	28c

Grain.

Texas R. B. oats (new)	$ .70
No. 1 mixed oats	.70
Clipped oats	.62
White oats	.65
Cotton seed meal	$2.00
Cotton middling cotton	12½c
Bran	1.50
Brown shorts	1.55
Tennessee meal	1.65
Georgia meal	1.58

Groceries.

(Corrected by Oglesby Grocery Company.)

Lisle Granulated Diamond $1.75; No. 1 Mica, $5.50; No. 2 Mica, $5.50.

Red Rock Ginger Ale—Quarts, $1; pints, $15. Red Rock Syrups, $1.50.

Candy—Stick, 9½c; mixed, 7c; chocolate, 12c.

Salt—5-lb. bags, 15c; 10-lb. sacks, 25c; 1deal, 80c; 24 lb. sacks, $2.15.

Arm and Hammer Soda—$3.85, keg soda, 2c. Royal baking powder, $4.40. No. 8, $5.75. Hanford's $4.50; Good Luck, $2.75; Success, $1.80; Honey Bird, $1.80.

Beans—Lima, 9½c; navy, 8½.

Jelly—Pure cane, $1.75.

Jams—Seedless, $1.35; 4-oz. $2.70.

Leaf lard—Pails, 15c.

Mustard—Bottle, 15c.

Pepper—Cream, 30c; ground, 18c.

Flavor—Elegant, 25c; Vanilla, $1.00; $6.00.

Self-Rising, $4.75; Monogram, $2.50; Carnation, $5.75; Golden Loaf, $5.50; Paragon, per case, $2.00.

Lard and Compound—Cottolene, $7.20; Snowdrift, cases, $6.50; Flake White, 9; Leaf, 12 cases, $6.

Rice—3-lb to 8; grits, $2.25.

Pepper—Same to quote, $1.80; keys, $12.00; 15, sweet mixed, keys, $12.00; olives, 90c to $2.50 per gallon.

Extract Coffee—Soluble, 90c per dozen; 25c Souder, $2; per dozen.

Tobacco—Standard, $4.15; Prince Albert, 4½, dark brown, 4½, domino, 4 cents.

Provision Market.

Corrected by White Provision Co.

Cornfield hams, 10 to 12 average	18½
Cornfield hams, 12 to 14 average	18½
Cornfield skinned hams, 16 to 18 average	18½
Cornfield picnic hams, 6 to 8 average	12½
Cornfield B. bacon, clear	16½
Cornfield sugared bacon, 1-pound boxes, 24 to case	18½
Cornfield bacon, in one piece	13½
Cornfield fresh pork sausage, link or bulk	13½
Cornfield Frankforts, 10-lb. cartons	13
Cornfield Bologna sausage	13½
Cornfield luncheon ham, 25-lb. boxes	14½
Cornfield luncheon ham, 10-lb. boxes	15½
Cornfield smoked link sausage, in pickle 10-lb. pails	$1.50
Cornfield Frankforts in pickle, 10-lb. kit	$1.50
Cornfield pure lard, three bails	$1.85
Cornfield pure lard, three bails only, 12	12½
Country style hams	12½
D. S. bellies, medium average	12½
D. S. rib bellies, light average	13½

Atlanta Live Stock Market.

By W. H. White, Jr., of White Provision Co.

Good to choice steers, 1000 to 1,200 pounds, $6.50 to $7.00.

Good steers, 900 to 1,000 pounds, $6.00 to $6.50.

Medium to good steers, 700 to 850 pounds, $5.00 to $5.50.

Good to choice beef cows, 800 to 900 pounds, $4.75 to $5.50.

Medium to good cows, 700 to 800 pounds, $4.25 to $4.75.

Good to choice heifers, 750 to 850 pounds, $4.75 to $5.25.

Medium to good heifers, 650 to 750 pounds, $4.00 to $4.50.

The above represents ruling price of good quality of beef cattle. Inferior grades and dairy types selling lower.

Mixed to common steers, if fat, 800 to 900 pounds, $5.00 to $5.50.

Medium to common steers, if fat, 700 to 800 pounds, $4.00 to $4.50.

Mixed common, 600 to 800 pounds, $3.00 to $3.50.

Good butcher bulls, $3.50 to $4.25.

Prime hogs, 160 to 200 pounds, $7.75 to $8.00.

Good butcher hogs, 140 to 160 pounds, $7.50 to $7.75.

Good butcher pigs, 100 to 140 pounds, $7.00 to $7.50.

Light pigs, 80 to 100 pounds, $6.75 to $7.25.

Spring lambs and mixed hogs, $7.00 to $7.25.

Above quotations apply to corn-fed hogs. Meal and peanut-fattened is 1c to 1½c under.

Cattle receipts light, market steady to shade stronger on better grades of butcher steers, common and mixed loads of cows were on the market during the week and met with ready demand, prices ranging steady to a quarter higher, owing to quality and weight; the heavier fleshy kinds selling to best advantage. Light mixed stuff not so plentiful, price in this class holding strong. Commercial receipts of hogs; market fractions lower on butter grades, while hogs suffered up to 15c decline.

If a man doesn't know whether he is in love with a widow or not, let him test it by being willing or unwilling to pay her taken.

ATLANTA'S STRIDES FROM DAY TO DAY

All the Latest Real Estate and Building News.

With the work of regrading Whitehall street well under way, plans for many improvements on the lower Whitehall street block have been announced, and the general frontage of the street will be greatly improved.

Plans have been completed for a three-story brick on the Whitehall, to be built by the W. I. Middleton estate, in place of the old building which now occupies this lot. The new building will cost $15,000 when completed, and will be equipped with an electric elevator and all conveniences.

A four-story building, which will be practically a replica of the Buick building on Peachtree, will occupy the site of the old Trinity church, on Whitehall at Trinity avenue, and will be known as the Trinity Block building. Practically the entire building has already been leased to high class retail firms.

It has been definitely decided that the present site of the Wesley Memorial hospital will be sold, and that the proposed new hospital will be located further away from the center of town. This is necessary, say the hospital authorities, in order that the patients may have the benefit of fresh air.

Mrs. Talia Moore has bought the house at 192 North Boulevard from Mrs. Nancy P. Whaley and Mrs. Martha H. Gramling for $6,000. The lot is 51x150 feet.

The plant of the Fulton Ice and Coal company has been formally sold under the hammer, and a new corpose the company to the corporation. The consideration was $25,000. The sideration named was $25,000. The

The demand for houses, say the renting agents, has not decreased. The Haigh Co. Agency, for example, reports the following contracts made the last few days:

For J. H. Bostoh, Jr., to Mrs. M. D. Mcqueen, 92 West avenue; for James Smith to G. L. Gaham, 219 Cooper street; for J. A. Minor to J. T. Burdett, 6 Gayton street; for Mrs. Ella Leamon to R. Persse, 73 Kelly street; for Horton brothers to W. F. Verline, 125 English avenue; for R. L. Barge to J. S. Austin, 189 Murphy Avenue; for J. Nephew to Mrs. Ella Wood, 163 Crew street; for Mrs. L. O. Ladd to O. B. Linwood, 94 Kelly street; for P. S. Etheridge to G. G. Miller, 387 Glenn street; for Mrs. Sarah James to Mrs. W. A. Moore, 389 Rawson street; for Mrs. M. C. Adkinson to A. Niles, 37 Engenia street; for Mrs. P. E. Smith to Mrs. H. W. Hood, 183 Crew street; for Mrs. Persse to J. S. Austin, 189 Murphy Avenue; for J. Nephew to Mrs. W.

"Didst Thou Never Hear That Things Ill Got Had Ever Bad Success?" Constitution Want Ads Are Not Free. They Cost Little But They Win.

BUSINESS AND MAIL ORDER DIRECTORY

ABSTRACT AND TITLE INSURANCE.
ATLANTA TITLE GUARANTEE COMPANY, ground floor Equitable building. Bell phone Main 1429.

ARCHITECT.
W. C. MEADOR
$16 Empire Bldg. Phone Main 1187. Residences, Bungalows and Apartment Houses.

ARCHITECTURAL DRAWING.
Of all kinds, lettering, tracings, maps, patent drawings, plans and alterations. Dick Burt, 302 Hilliard-Thrasher Bldg. Ivy 4622.

ARTISTIC UPHOLSTERING.
ALL KINDS upholstering. Hill Mattress Co. Prices reasonable. Atlanta 2671.

AT AUCTION.
FURNITURE, household goods, office sixtures, and in fact, everything you want.
JACOBS AUCTION CO.
51 DECATUR ST.
Near Kimball House. Bell phone 1434; Atlanta 2161.

BICYCLE MESSENGER SERVICE.
IVY 425. ATLANTA 19.
RELIABLE SERVICE GUARANTEED.

BRICK WORK.
GOING TO BUILD? We have enough left over to build a small store, special price for quick trade. 71 E. Ellis. Call 1478 Lafrado St. Phone Ivy 7013-J.

CONCRETE PRODUCTS.
WE BUILD anything in concrete from a barn vase to a house. Concrete burial vaults a specialty. Dykema system Concrete Co., 219 Atlanta National Bldg.

CARPET AND RUG CLEANING.
Atlanta Carpet Cleaning Co.
37 W. Alabama. Ivy 1446.
WE clean all kinds of carpets and rugs; also cleaning of feather pillows and beds; 15 years' experience.
HARRIS & CO.

RUGS cleaned and made; furniture repaired and packed. Twenty years' experience. Cash Harris Mgr., Ivy 1124-J.
HIGH-CLASS FURNITURE repairing and carpet cleaning. Southern Furniture and Carpet Works, 241 Crumley St. S. H. Sheldon, manager.
ORIENTAL RUG cleaned like new; also repairing and upholstering. W. M. Cox, 145 Auburn avenue. Ivy 2122.
Atlanta Oriental Rug & Cleaning Co. 842 RUGS cleaned, dyed and repaired. Ivy 3412. Bell Phone, Main 5027.

CARRIAGE AND WAGON WORKS.
MADDOX & WILLIAMS
LET us build that new wagon or repair the old one.
E. PETERS. MAIN 2714.

CLEANING, DYEING AND PRESSING.
JONES, THE TAILOR
SUITS made to order $15.00. We do ladies' and gents' dry cleaning, work called for and delivered. 304 Peachtree. Ivy 2122.
Fine cleaning, dyeing, altering, cleaning, see T. N. Wilburn, 324 Marietta. Atlanta 2153.
ALL KINDS pressing. Memorizing cards $1. Call Main 9181, Atlanta 9081-M. D. P. Moody, 224 Whitehall street.
SOUTH PRYOR PRESSING CLUB
WE DO all kinds of cleaning and dyeing, pressing. Ladies' suits a specialty. 247 South Pryor street. Main 2262.
VIRGINIA-CAROLINA COMPANY, W. M. Bonner, Mgr. Tailoring, cleaning, pressing and dyeing. Send us your order. 244 Peachtree street.
WHEN IN TROUBLE CALL
"THE STOVE DOCTOR"
MAIN 01 SOUTH PRYOR ATL.
1460.

STOVES AND RADIATORS TO COOK AND HEAT.
BURNS either with gasoline or kerosene oil; no cotton wick, screws, valves nor pumps; 200 candle power light; 25 to 50 per cent. Furnished if desired. Call Main 3092-J. R. H. Shenry, 122 South Forsyth street.

$100 REWARD OFFERED
FOR any stove or range that we cannot repair and make look like new. Standard Stove and Supply Co., 141 Broad street. Ivy 1141. Ask for Mr. Barber, Manager, or Mr. Hollingsworth, Barber Manager, better known as "Dan, the Fixer."
DAN, THE FIXER.
STOVE AND RANGE REPAIRING.
We are the chimneys.
121 Whitehall St. Bell Phone Main 2699.

SHOE REPAIRING.
SHOES DYED AND SEWED
50 CENTS.
AT GWINN'S SHOP SHOP, 8 Luckie street, opposite Equitable Building. Work called for and delivered. 888 Edgewood avenue. Atlanta 1647.

TAILORING.
R. JANKO, TAILOR
LADIES' and gentlemen's first-class tailoring at moderate prices. 56 S. Hunter St.

TAILORS AND FURRIERS.
M. FOX LADIES' tailors and furriers, remodeling, repairing. 210-211 Hurt building. We'll advise you to call at your earliest convenience to have your last made and your fure remodeled. Satisfaction guaranteed.

TRANSFER SERVICE.
GLASS TRANSFER CO. 2003; Atlanta 2003. Ivy 2003.
as Walton street.

TYPEWRITERS.
CORONA STANDARD FOLDING typewriter. The machine for personal use. For travelers, the professions, students, the home. No lady's handicap. W. G. Dye, Price, $50. A. L. Johnson, 406 Equitable Bldg. Main 4444.

TRUNKS, BAGS AND SUITCASES REPAIRED AND REPAIRED.
ROUNTREE'S 39 WHITEHALL STREET.
Phone: Bell Main 1576; Atlanta 1494.

WOOD PATTERNS.
MANUFACTURERS of patterns, models, patented devices, articles, any description. Work promptly done and guaranteed. Atlanta Model and Pattern Works, 326 Marietta st. W. E. Williams, Mgr. Main 1932.

WALL PAPER.
5c AND 10c WALL PAPER
167 WHITEHALL, our 10c wall paper equal to the best 25c kind. Let us show you. Atlanta Sanitary Wall Paper Co., nothing over 5c and 10c. Below Mitchell st. Paper cleaning furnished.

PROFESSIONAL CARDS.

P. H. Brewster. Albert Howell, Jr.
Hugh M. Dorsey. Arthur Heyman.
Dorsey, Brewster, Howell & Heyman.
Lawyers.
Offices: 202, 204, 205, 206, 207, 208, 210 Kiser Building, Atlanta, Ga.
Long-distance phones 2024, 2024, and 2025, Atlanta, Ga.

STORAGE & WAREHOUSE

CATHCART STORAGE & TRANSFER CO. We move, store, pack and ship household goods and pianos. 24 and Baldwin avenue. Main 1466-3210, Atlanta, 1422.

REMOVAL NOTICE

The Tally Stock Yards has moved to 371 Peters street, near Leonard st. Take Walker or West View car, Mitchell street, Peters and Jersey male. Bell phone W. 1321. Atlanta 594.

DRESSMAKING—SEWING

EXPERIENCED dressmaker wants plain and fancy sewing. Reasonable. Call Atlanta 2609 A, or 111 Washington street.
FIRST-CLASS dressmaking. 129 S. Forsyth street.
FIRST-CLASS dressmaking; reasonable. 124-A E. Fair street.
LADIES' and children's tailored skirts, coats and waists, remodeling and altering done at 59 Gartrell st. Call Bell phone Ivy 5873-J.
WANTED—Dressmaking and sewing at private homes; $1.25 per day; all work strictly guaranteed. Dressmaker. 374 East Hunter street.
DRESSMAKING of all kinds; fancy work a specialty. 165 Central avenue.
FANCY DRESSMAKING of all kinds. 124-A East Fair street.
HIGH-GRADE dressmaking solicited. Prices reasonable. 39 W. Alexander St.

SEED AND PET STOCK

H. G. HASTINGS & CO.
SEEDS, BULBS AND POULTRY SUPPLIES.
BELL PHONES MAIN 2565; MAIN 2942. ATLANTA PHONE 2568.
THE ground is in fine condition since the rain for sowing grass seed. If you haven't fixed up your lawn this fall, do not put it away. We make a specialty of grass seed, and you will not make a mistake in getting your supply from us. Pamphlet on how to make a lawn free.
WIZARD BRAND SHEEP MANURE makes an ideal fertilizer for the lawn and flower beds, free from weed seed and waste. $1.00 per bag of 100 pounds.
NOW that the moulting season is about over, you should begin feeding Red Comb Mash Food. It is the greatest egg producer on the market. Keep it before the hens all the time; no danger of them eating too much. $2.25 per 100 pounds; 50 pounds, $1.25.
POULTRY MUSTARD mixed in the mash will increase egg production. We have this in 25 and 50-cent boxes.
FLOWER POTS, saucers and bulb pans, all sizes.
SOON be time to put out rose bushes. We have the finest selection ever offered. Strong, vigorous, 2-year-old plants that will bloom the first season after planting. Spring is the best time to plant shrubbery. Get our new catalogue that tells you about it.
DO NOT wait until the middle of November is the proper time for planting bulbs, if in the open ground. Our list includes Single and Double Dutch Hyacinths, Tulips, Crocus, Lilies, Narcissus and Daffodils. Be special and see our stock before you buy.

Bell Phone Main 2075. Atlanta Phone 593. 34 South Broad St., Atlanta, Ga.

McMILLAN BROS. SEED COMPANY.
THE NEW HIGH GRADE SEED HOUSE.
FIELD AND TRUCKERS.
12 South Broad street, Atlanta, Ga.

FOR SALE—Shetland ponies, this year's colts, ready to ride and drive; also broke mules, horse colts from $35 to $60; fillies $60 to $90. J. C. Frank, 344 North Ave. N., Nashville, Tenn.
ENGLISH NURSERIES will mail you catalogue of first-class fruit trees, plants and vines, shade trees, Privett hedge, pecan trees, etc. Morrow, Ga.
MONTVIEW COLLIE KENNEL, beautiful pups, sable and white, Montview Dodds. Decatur 27-J.
WE carry a complete line of field, garden and flower seed; also pet stock. J. C. McMillan, Jr., Seed Co., 23 S. Broad st.

HORSES AND VEHICLES

GET the practical treatment of the horse and treat your own stock; this book tells you all about the horse, how to pick a sound one, how to feed and groom properly, how to treat all his diseases or keep them away. This valuable book free to horse owners. Call the public Realty Co., 1107 Candler Bldg. Donald R. Edgar, 270 Whitehall St. Main 1234.
FOR SALE—Sound, gentle horse, harness and farm wagon. All for $125. Fairly lively; will be a bargain for a good 2-year-old. 181 Vitur's Stables, 169 Marietta street.
EXTRA fine pair mules, 5 and 6 years old, weight, 1,200 lbs. each. Vitur's Stables, 169 Marietta street.

MEDICAL

DR. EDMUNDSON'S Tansy Pennyroyal and Cotton Root Pills; a safe and reliable treatment for irregularities. Trial box by mail $2 cents. Frank Edmondson & Bro., Chemists, Atlanta, Ga. 11 North Broad street Atlanta, Ga.

POOL AND BILLIARDS

"DAD ELLIOT'S" A PLACE for gentlemen. 2196 Decatur street, corner North Boulevard.

HOUSEHOLD GOODS

SIMPLY to enlarge our circle of customers, we will sell and deliver in city or I. & H. Atlanta, a 4-ft.-6-in. mahogany bed, with warming closet and large oven, guaranteed a good baker, for $10.

McDONALD FURNITURE CO.,
110 and 112 W. Mitchell Street, Atlanta.

"TACCO" Varnish is not a "polish," but a "varnish, pure and simple, and is varnish brush marks. Dries in 2 to 5 hours. For furniture, woodwork, brass, floors, etc. Hardware, Peachtree and Ivy.
FOR SALE—Highest prices for household goods, pianos and office furniture; cash advanced on consignment. The Fox Company, 12 East Mitchell street. Bell phone Main 2424.
SAVE 25 per cent by buying your furniture from Ed Matthews & Co., 32 E. Alabama street.

CAST-OFF CLOTHING

DROP a card, we'll bring cash for shoes and clothing. The Vestiare, 166 Decatur st.

CLEANERS—PRESSERS, ETC

WANTED—Your pressing and cleaning. Simmons Dry Cleaning Co., 156 Irwin. Prices reasonable. Ivy 1242.

EDUCATIONAL

ATLANTA SCHOOL OF PRACTICAL MILLINERY
TEACHES in full course of 10 weeks. Our rates are lower for what we give than any other school in the city. Now is the time to start, so you finish for the season. Investigate. Miss Ballwaiser, 10½ Whitehall street.

FRENCH
CONVERSATION and grammar taught by a graduate Frenchman. Ed. May, 767 Ridgewood avenue. Ivy 2722.

SPANISH! SPANISH!!
I WILL teach you Spanish as it is spoken in Castilla, Spain, at reasonable terms. I will also do translation very reasonable. Address or Professor Campsmoor, No. 29 E. Ellis street.

GIRLS LEARN millinery! Best trade in the country. Ideal School of Millinery, 109½ Whitehall street.

BUSINESS OPPORTUNITIES

WANTED—A partner, active or silent, with a little cash, to go into the automobile business, repairing and selling, also taking on consignments and trading for real estate, selling agency. Have a good location. Have the experience and one of the best locations in the city for the business. Come and see me, see me, 362 Peachtree street, and let me tell you what I want and why I want it. Don't make some good money. W. W. Thomas.
MAIL order expert and promoter would like to receive correspondence from party desiring to establish such a department. Can supply the necessary capital and services. Have complete catalogue and put to complete mail order basis. Have been successfully engaged in this line of business in the south at present. Only established reason for offering splendid opportunity is ill health. Address C-749, Constitution.
FOR SALE—Attractive drug business in town of 2,500 inhabitants. Will invoice about $2,500 and will sell at a little more than invoice. The chauffeur applies it with a chesecloth, and it dries in a few minutes, leaving a polish. Write for varnish. Johnson-Gewinner Co., Forsyth st.
ONE complete set meat market fixtures; especially suitable for country trade. Will sell cheap. Apply Furey Bros., 42-46 S. Broad St.
WANTED—Man with small capital to handle new line used by all retail merchants; big seller in large territory. Interested, call at once. Huse Co., 820 Temple Court bldg., Atlanta, Ga.
A BARGAIN—Monarch mining stock. Address Box 1238, Atlanta, Ga.
BEAUTIFUL rooming house, filled, perfect condition; sacrifice; owner leaving city. C-719, care Constitution.
"TACCO" Varnish is an echo of ancient Rome when varnish was "applied with a cloth"—is used and recommended. Anybody can do it. Dries in two to five hours. College Park, Pharmacy.

LISTEN!
IF you can invest $2,500 cash I will guarantee you two for one within 90 days, and will receive back the $2,500 to return you $5,000 besides the full amount of your investment before I will demand one penny of the profits. Besides this, I will deposit real estate collateral worth four times the amount of your investment. If this was not a bona fide proposition I would not dare take up your time and spend the cost of this advertisement. If you have the money don't fail to ask for full particulars at once, which will be cheerfully given. P. O. Box 84.

MONEY TO LOAN

LOANS $25.00 AND UP
On Furniture, Pianos or Indorsed Notes.
AT RATES permitted by the laws of the State. Our only interest is to lend you to pay us back to suit your income. We will treat you with every courtesy to make the carrying of a loan satisfactory to you in every way.
GUARANTEE LOAN CO.
Room 318 Atlanta National Bank Bldg. Bell Phone Main 440.

MONEY TO LOAN
PLENTY of 6 and 7 per cent money to lend on improved property, either straight or monthly plan. Also for purchase money notes. Foster & Robson, 11 Edgewood Ave.
SPECIAL HOME FUNDS
TO LEND on Atlanta home or business property at 6 per cent. Money advanced to builders. Write or call.
S. W. JACKSON
24 SOUTH BROAD STREET
PARTIES wanting large loans on business or improved property to build business houses on central property, see Southern Mortgage and Loan Company, 209 Grant bldg. Atlanta, Ga. Ivy 5141.
WE loan other people's money on five-year plan on Atlanta real estate. Why not let us lend yours at 6, 7 and 8 per cent. See us at once. Moore & Orr, 1107 Candler Bldg. Ivy 4978.
WE have some 7 per cent money for first mortgage city property; also 8 per cent suburban. Will pay highest price for purchase money notes. Atlanta Loan and Construction Company, 317-18 Atlanta Bldg. Main 2242.
PLENTY of 7 per cent money to loan on Atlanta real estate. Lowest rates and no delay. Porter & Swift, 1107 Candler Bldg. Phone Ivy 1287.
$1,250,000 in bank on improved real estate. Realty Trust Company. Capital $600,000; surplus, $400,000. Phone Ivy 1686.
MORTGAGE LOANS IN ANY AMOUNT ON CITY REAL ESTATE. 6% INTEREST. THE ZURLINE EDGAR DUNLAP INSURANCE AGENCY, 1202 Atlanta National Bank Bldg.
FARM LOANS—We place loans in any amount on improved farm lands in Georgia. The Southern Loan & Trust Company, Macon, Ga.
6 PER CENT LOANS on Atlanta property. J. E. Nutting & Co., 801-4 Empire Life building.
MONEY to lend on improved real estate. C. O. Mosteller, 621 to 624 Empire bldg.
FOR real estate loans see W. B. Smith, 708 Fourth National Bank building.

WANTED—Money

YOUR IDLE MONEY—With first mortgage on real estate at 7 and 8 per cent interest. You make the investment for your idle money. Let me lend it for you. Mary H. Metcalf, 711 Fourth National Bank building. Phone Ivy 2877.
A LENDING business firm of Atlanta doing installment business wants to discount their purchase notes, make collections and turn payments over to purchasers. Big discounts followed. Address Lending Firm, care banker to make money, C-749, Constitution.
WE HAVE several applications for loans on good property for 7 per cent money. We can place $10,000 in amounts of $500 to $10,000. Graham & Merk, 301-302 Empire building.
WE can invest your money for you on first mortgage high class improved property. It will net you 7 and 8 per cent.
TURNER, BLACK & CALHOUN.
Second Floor Empire.

RESTAURANTS

CAFETERIA.
54 MARIETTA ST., W. R. Dobbins Prop. A modern and up-to-date place for lunches. Best service. Quick and polite. Call and see us.
EXTRA fine lunch served with Springer's Bohemian beer, 10c per bottle, $1.00 per case of 12 bottles. Ivy 8778.
The Cafeteria 66 N. Forsyth St. Next Forsyth Theatre
For Something Really Good to Eat.
NOTICE TO BUSINESS MEN
DINNER 12 to 2 o'clock. The Fox Cafeteria, 72 and 74 East Ellis St.

HOTELS

PEACHTREE INN
MODERN family and tourist hotel; steam heat, 50 rooms with baths, large closet and sleeping porches. 291 Peachtree; centrally located. 291 Peachtree st. Phone Ivy 2849.
HOTEL GEORGIA Rooms 50c and clean place. 212½ Mitchell street, one block from Terminal Station.
HILBURN HOTEL.
FOR GENTLEMEN only; center of city near Union and postoffice. Rates 50c, 75c and $1.
New Management. Rates Reasonable.
Cool Rooms.
HOTEL PEACHTREE.
Atlanta Phone 1428. 124 Peachtree St.
This best of them stop at the Eal Hotel, five blocks from Terminal Station, center of city. 50c and up a day; $1.50 and up per week. Atlanta phone 1818.

FOR RENT—Business Space

ANY PART of three-story building, with basement and elevator service. Ivy 1259, street; just off of Edgewood avenue. Apply to Gardenen, Atlanta National Bank building.

FOR RENT—Garages and Barns

FOR RENT—Garage with water and electric light. Apply 66 Cain St. Ivy 4958-J.
FOR RENT—Garage with cement floor; electric lights. 66 Cain St. Ivy 4958-J.
FOR RENT—Garage, rear 84 W. Peachtree street, $3 per month.

BOARD AND ROOMS

NORTH SIDE.
15 PONCE DE LEON AVE.
PRIVATE HOME, OPPOSITE GEORGIAN TERRACE.
HANDSOMELY furnished front room, on first or second floor, new bathroom and hot water; with or without board; also one large room for domestic science class; suitable for family of four or young ladies or gentlemen; references exchanged. Ivy 1412-J.
4 BLOCKS FROM CANDLER BLDG.
226 IVY STREET.
TO gentlemen or business women; excellent table board. Hot water all hours. Rates very reasonable.
THE WASHINGTON
86 EAST NORTH AVENUE, IVY 6501.
UNDER new management. Rates reasonable. Regular boarders, $6 to $4. Table board, $4.50 to $3.50.
BED AND ROOM for one or two young men in north side home; private family; breakfast; also room with sleeping porch attached for two young ladies. Ivy 2584-J.
GOOD HOME COOKING
TABLE boarders solicited. 15 Currier street. Ivy 1006.
NICELY furnished rooms, excellent table board, furnace heat. No. 4 W. Peachtree. Ivy 2584-J.
WANTED—Boarders; one nice room with board. Ivy 2412-J.
FRONT ROOM for couple, steam heat, excellent table board. 179 Peachtree st. Ivy 849.
PEACHTREE INN
291 PEACHTREE ST., only modern family hotel in city; 150 rooms, 50 with private bath. Public bath on all floors; light room for guests and friends. Both phones.
ATTRACTIVE sunny room; 2 windows; southern exposure; private bath; steam heat, good table board; month for couple. 241 W. Peachtree. Ivy 1959-L.
THE PATTEN
11 CONE ST. IVY 6491-L.
NEWLY furnished rooms; good meals, 25c, 5 meals for $1.00.
LARGE comfortable rooms and bath, southern exposure, with table board, in Peachtree residence; the surroundings of Christian home; best references required. Ivy 178-L.

Continued in Next Column.

BOARD AND ROOMS

NORTH SIDE.
THE WASHINGTON, 86 East North avenue, under new management. Rates excellent. Accommodations unsurpassed. Table board also solicited. Ivy 6501.
PRIVATE BOARD, steam heat, all conveniences; old-fashioned southern cooking. Ivy 1238-J.
LARGE front room, opening into bath, with or without board. Also single room, with board, but those wishing the best need apply; also garage. 7 W. Eighth st. Ivy 2243-J.
TABLE BOARDERS wanted. 84 West Peachtree. Ivy 7635-J.
NICE room, with board; reasonable table boarders wanted. 214 W. Baker street.
BOARDERS WANTED at 10 Houston st., one block from Peachtree. Ivy 6824-J.
FURNISHED rooms and board; steam heat; rates reasonable. Table boarders solicited. Ivy 5774-L.
NICE, EAST CAIN ST.
NICELY fur. rooms, with excellent board. Furnace heat. Ivy 4938-J.
CALLIE INN
NICELY fur. single or double rooms, steam-heated; with or without board. 17 East third. Ivy 1298-L.
BELL Main 1860.
The Boarding & Rooming House BUREAU OF INFORMATION
No. 4 North Pryor St.
WE respectfully solicit the patronage of the rooming houses of Atlanta. Information free.
IF YOU want good rooms and board, call 129 Forrest ave. Near Peachtree. Ivy 4138-J.
562 PEACHTREE ST.—Fine location, near car shuttle; home cooking; table board; rates reasonable.
FOR RENT—Nicely furnished; convenient to car line; without board. 70 Cone St. Ivy 1298-L.
NICELY furnished rooms, private home, heat, private bath, excellent table; Junior car line. Phone Ivy 4938-J.
BOARD for gentlemen or couple. 516 West Peachtree. Phone Ivy 2716-J.
NICE, large room and board, at 198 West Peachtree; hot water. Ivy 4345.
THREE-room apartment, heat, meals if desired; cooked; choice street; congenial family. Residence phone 2356-J.
DESIRABLE rooms, single or ensuite; steam heat; with or without board. 266 Ivy, junction Peachtree.
NICE room, with board. 28 Carnegie way. Ivy 6977, at once.
HOME with bath and board at 19 E. Linden St. Ivy 162. Miss Annie Dennis.
IVY 7 front room with board for two young men; also a few table boarders. 61 East Baker st.
NICE, fur. front room with board; close in. Ad. 2676. 106 Auburn avenue.

SOUTH SIDE.
STRICTLY exclusive board. 97 Capitol Square (opposite state capitol).
WANTED—Two or three couples at private home; 2 blocks from Peachtree car line; modern. 223 Washington st.
ENGLISH lady will comfortably furnished rooms; modern conveniences. 224 Ivy.
358 WHITEHALL. M. 1357-J.
CAN accommodate two young men boarders, also table board; hot and cold water, joining bath, reasonable rate.
358 WHITEHALL, M. 1357-J.
WANTED—Two young men boarders, large nice room, every convenience, walking distance of town.
THE GREER House, 82 Garnett st., formerly Hotel Gaillard, is now open. Ivy 7898.
TWO nicely furnished rooms, with good table board. Every convenience. 315 Whitehall street.
WANTED—Students; must give reference; large room, hot and cold water; convenient to car line. 315 Whitehall street.

WEST END.
A PLEASANT home in private family for two gentlemen. Phone West 193-J.

WANTED—Board—Rooms

TWO ROOMS or one with alcove, heated, clean, in private family; must be reasonable rates, but will pay well for right accommodations. Ivy 1259, Gardenen, Atlanta National Bank building.
ROOM WANTED, with two meals, in desirable neighborhood; by young man; reference exchanged. Address C-712, care Constitution.
WANTED—Furnished room with board for sleeping and light housekeeping. State price for both. Address C-749, Constitution.
WANTED—Board and room by a refined young lady in private north side family, must be reasonable. Address C 148, Constitution.

FOR RENT—Rooms

UNFURNISHED—NORTH SIDE.
FOR RENT—Two unfurnished rooms for light housekeeping; all conveniences. Convenient. $10 per month. 954 DeKalb avenue. Atlanta 4459.
FOR RENT—Two rooms and kitchenette, light housekeeping; steam heat, hot water, private home, nice neighborhood. Ivy 7936.

UNFURNISHED—SOUTH SIDE.
FURNISHED—NORTH SIDE.
PEACHTREE INN
291 PEACHTREE ST., only modern tourist and family hotel; rooms with and without baths; steam heat; elevator service. Ivy 2849-J. For rent, furnished rooms; light housekeeping; either American or European plan; private baths. Both phones.
FAIRLEIGH APARTMENTS
124-A-S SPRING ST. Phone Ivy 6459-J. Furnished apartments, private baths, large size; steam heat, electric light and janitor service.
THE PICKWICK
NEW 10-story and fireproof.
Steam-heated rooms, with connecting baths. Convenient shower baths on each floor.
Rates reasonable. Address Manager Pickwick.
AT THE CARROLLTON.
FURNISHED rooms and light apts.; steam heat, hot water, electric lights, janitor's service; phone service. Both phones. Office 20 Carnegie Way. J. F. Steele, Mgr.
NICELY furnished front room with private home, in walking dist. 188 W. Peachtree st.
A NICELY furnished steam-heated room; north side; close in; gentlemen. Ivy 1259.
FOR RENT—2 rooms, large bath and vestibule hallway. Inquire janitor. Frances Apts., 24 Peachtree.
FURNISHED room for light housekeeping. 140 Spring st. Ivy 8002-L.
PRIVATE family has large room in, comfortable. Ivy 7462-J.
A NICELY furnished steam-heated room, adjoining bath. 64 Forrest ave.
NICELY furnished downstairs front room; private family; all conveniences. 178 Luckie street.
NICE sunny rooms, business men. $1.50 and $2.00 each person. 102 Ivy st.
FOR RENT—Nicely furnished rooms, upstairs, very reasonable. 172 Luckie street. Phone Ivy 2978-J.
TO a gentleman in private family, Peachtree car line, nicely furnished room; heat bath. Ivy 2978-J.
NICELY furnished front room; private home. Conveniences. 122 Luckie street.
ONE furnished room for rent. 364 Courtland street. Atlanta phone 4672.
FOR RENT—Large, beautifully furnished front floor; conveniences. 5 St. Cain st.
215 PEACHTREE, one nicely furnished room for gentlemen or business girls, separate beds steam heat, hot water, all conveniences, electric lights. Ivy 1259.
FOR RENT—Room furnished in mahogany, for ladies or gentlemen; breakfast and supper if desired. 321 Courtland st.
NICE furnished room, close in, with kitchen, rent $12. Piedmont avenue, next to corner Forrest avenue.
THE FELTON, 107 IVY ST.—Elegantly furnished, steam-heated rooms; all modern conveniences.
TWO newly furnished rooms, conveniences; meals convenient. 276 Spring street. Ivy 7461.
FOR RENT—Large, elegantly furnished room in private family; north side; private bath; gentlemen; garage, electric charging board. Ivy 5261.

(Continued in Next Column.)

FOR RENT—Rooms

FURNISHED—NORTH SIDE.
ROOMS for rent; young man; room has private bath, hot and cold water, electric light, telephone; references required; apartment 3, north side. Main 5416.
FOR RENT—Two nicely furnished rooms; conveniences; close in. 26 West Peachtree street.
FURNISHED rooms for ladies or gentlemen. 37 Carnegie way, opposite Lyric theater.

STEAM HEATED HOME
ELECTRIC lights, all modern conveniences; business men. Persons who cannot furnish references need not apply. 185 Ivy street.
F. CARNEGIE way, furnished rooms $2.50 to $5.50 per week. Light housekeeping allowed.
SUNNY front room, private north side home; heat, electricity and hot bath; reference. 209 Grant building. Ivy 4377-J.
SELECT front room in apartment, north side. Ivy 4377-J.
NICELY furnished front room; conveniences; use of gentlemen. 27 W. Harris st. Atlanta 2148.
FOR RENT—One large and one small furnished room; young men, second story; conveniences. 175 Forrest ave. Ivy 2221-L.
VERY attractive front room, also other rooms; private home; hot water. 97 East North avenue. Ivy 2422-J.
FURNISHED room for rent; room has private bath, hot and cold water; prominent apartment house. 5 North side. Main 4574.
FOR RENT—One nicely furnished room; 181 Ivy street. Ivy 1826.
FOR RENT—Nicely fur. rooms; could be used for light housekeeping. 419 South Pryor. Main 2913-J.
FOR RENT—Three large rooms all conveniences. Apply to Mrs. M. A. Reid, 177 N. Alexander. 2498.
FURNACE-HEATED room; very desirable; large front room with two steps to beds. Private home. Ivy 1281-J.
NICELY furnished room, all conveniences; hot water. 19 West Cain. Ivy 5669.
FOR RENT—One large, well furnished front room, with board. Ivy 1826.
ONE nicely furnished room, furnace heat, private family. 178 Luckie street.
FOR RENT—One large nicely furnished front room; modern conveniences. 33 W. Peachtree.
TWO newly-furnished front rooms, furnace heat, private bath, hot and cold water; 2 blocks from car line; $20 per month; with board if desired. On Inman Park car line. Ivy 2218-J.
UPSTAIRS front room, private family; all conveniences. 74 Harris st. Ivy 4567-J.
FOR RENT—Nicely furnished room, conveniences; close in. 78 W. Baker st. Ivy 2102.

34 CONE STREET
ELEGANT rooms, with or without board; steam heat. Ivy 6648-J.
FOR RENT—Nicely furnished front room; all conveniences. 203 Spring st., corner W. Baker. Ivy 2218-J.

FURNISHED—SOUTH SIDE.
TRAINED NURSES
BEAUTIFULLY furnished rooms for nurses or will rent to young men or young ladies; large and light; all conveniences; suitable for two. Phone Ivy 6648-J.
FOR RENT—By owner, to adults, two rooms and bath; recently done, completely furnished for housekeeping, $19 per month; electric lights and phone included. Grant park section. Main 3035-J.
NICELY furnished room, close in. 26 Garnett street. Reasonable rates.
FOR RENT—Large room, conveniences, 148 Central avenue.
TWO rooms private modern conveniences. Ivy 1983.
NICELY fur. rooms; meals convenient; beautiful walking; close in. 101 Capitol avenue. Main 2484-J.
ONE neatly furnished room, adjoining bath. 462 Whitehall street.
NICELY furnished room, with bath adjoining. 75 Central avenue.
TWO nicely furnished rooms for rent. 51 East Hunter street.

FURNISHED—WEST END.
FURNISHED ROOMS FOR RENT
SUITABLE for two young men, two furnished rooms, steam heated, electric lights; permanent. 129 East Tenth street, Ivy 6164.
AT reasonable rates, two warm, bright rooms, with meals nearly; references exchanged. Address C-712, care Constitution.
FOR RENT—To couple or gentlemen, two neatly furnished rooms in beautiful home, very convenience; no children; on car line. West 730-L.
NICELY fur. rooms, right Howell Park; every convenience. West 418.
FURNISHED room with private bath, light and sunny. For rent cheap. West 646-L.

FURNISHED OR UNFURNISHED.
THREE rooms, sink and hot water in kitchen. Inman Park. Ivy 2102.
TWO rooms, furnished or unfurnished; no children; reasonable. 47 Highland avenue.
FURNISHED or unfurnished rooms for housekeeping, six rooms, convenient to bath; all newly papered. 129 E. Fair st.

For Rent—Housekeeping Rooms

NORTH SIDE.
FOR RENT—Two unfurnished, two furnished, two unfurnished, for housekeeping. 280 Spring street.
TWO bright connecting, completely furnished housekeeping rooms. Private home. 66 Currier street. Ivy 2098-J.
THREE nicely furnished rooms with kitchenette and small dining room for light housekeeping. 321 Courtland street.
FOR RENT—Furnished rooms for housekeeping; bedroom in birch-eyes maple, kitchen cabinet, range, etc. 321 Courtland street.

(Continued on Next Page.)

FOR RENT—Apartments.

Steam Heated Apartments.
FOR RENT
229 WASHINGTON STREET—Ogletree—7 rooms.
215 IVY STREET—Georgian—5 rooms.
232 RICHARDSON STREET—Gilbert—5 rooms.
See us for particulars.
LIEBMAN
17 Walton Street.

REAL ESTATE—For Sale.

WEST PEACHTREE HOME, $8,750
IT IS A 10-ROOM, 2-story brick veneer, furnace heated home. Living room, parlor, dining room, breakfast room, have hardwood floors. Four large bed rooms and sleeping porch. Screened throughout. Nice level lot with fine shade. Garage on the rear. Price of the house and lot, $8,750. This is LESS than the owner paid for it, and he has since installed furnace, screened the house and built a garage. It will sell for $10,000 in less than a year.
WALDO & REDDING
Grant Building. JOHN S. SCOTT, Salesman. Bell Phone Ivy 590.

BEN W. L. GRAHAM & MERK
REAL ESTATE AND BUILDING.
301-302 EMPIRE BLDG. MAIN 4375; ATL. 1133.
221 ACRES, just off Peachtree Road, two fine farms, fine water, only $45 per acre.
150 ACRES, just off Peachtree Road, only $175 per acre; ripe for 5 and 10-acre tracts. Will sell whole farm or city property for part payment.
335 ACRES, Peachtree Road, with more than a mile frontage; only $375 per acre. Ripe for subdivision.
24 ACRES, with about 800 feet frontage; only $450 per acre. We are authority on Peachtree.

See Next Page for Other Classified Ads

For Rent—Housekeeping Rooms.

NORTH SIDE.
TWO nicely furnished rooms for light housekeeping; private home; every convenience and comfort. Ivy 2482-J.
NICE housekeeping apartment; also room; private family; close in. 161 Spring st.

SOUTH SIDE.
TWO nicely furnished housekeeping rooms, close in. 162 Capitol avenue. Main 2484-J.
A SUITE of three sunny rooms and bath, with sewer, $20, newly fitted up; no children; references. Main 91-L.
FOR RENT—Nicely furnished rooms for housekeeping. 22 Windsor st. M. 2088.
NICELY furnished, connecting housekeeping rooms, lovely location. 161 Capitol avenue. Main 2484-J.
FOUR ROOMS, housekeeping, modern, near Pryor st. school. Phone Main 4255-J.

WEST END.
FOR RENT—Four rooms and kitchenette, neatly arranged for light housekeeping; all modern conveniences. 200 Oak street. West 328-L.

FOR RENT—Apartments

FURNISHED.
FOR RENT—Two newly furnished and newly furnished apartments, furnace heat; all modern conveniences. 7 Baltimore Block. Ivy 6284-J.

UNFURNISHED.
THE BOSCOBEL
Corner Euclid Avenue and Hurt Street.
Steam heat, hot water, electric light.
One 3-room apartment $22.50
One 4-room apartment 26.00
FITZHUGH KNOX
1612 Candler Bldg.
IN the Helene and Herbert, 340 Courtland avenue, two rooms, close in, on north side, rooms and bath adjoining; steam heat and janitor service, front and back porches; rent $20 per month. Apply on premises, or see Jay Herbert Kaiser, 621 Atlanta National Bank building. Phone Main 276, or janitor on premises.
4-ROOM apart. in the Bell, corner North Boulevard and Ponce de Leon ave. Apply Charles P. Glover Realty Co., 74½ Walton st.
FOR RENT—Apartment, vapor heat, 280 Ivy Boulevard.
FOR RENT—Three rooms, first floor, electricity and gas; hot and cold water. Phone Main 4673.
TWO and three-room apartments or bungalow property, see B. M. Grant & Co., Grant bldg.

FURNISHED AND UNFURNISHED.
Apartment, or part of, furnished or unfurnished, Ivy 901.

FOR RENT—Houses.

FURNISHED.
A GOOD 8-room house, fully furnished, on Washington street. See us for price on lease. This is a bargain. Phillips & Crew Co., 1010 Atlanta National Bank building.
TWO desirable homes on north side, North avenue and Juniper streets, one of these partly furnished, the other fully furnished, private rights, see us now. Wm. Waters Hartsock Company, 905 Fourth National Bank building.
HOME on Gordon street, completely fur.; every convenience; garage and servant's house. West 1021.

UNFURNISHED.
$12.10 PER MONTH—Four-room house with reception hall; newly and beautifully painted, 2 blocks from school; 75 yards of Inman Park car; water, gas, sewer, sleeping porches; large lot. Wm. Waters Hartsock Company, 905 Fourth National Bank building.
MY 10-room home for rent, Corner Piedmont and North avenues; bath, electric lights, seamless heater system, laundry; private garage in rear. Large lot. 135

669 'Tis Not in Mortals to COMMAND Success. But We'll Do More, Sempronius---We'll DESERVE It." Buy Constitution Want Ads.

WANTED—Houses

FURNISHED.

A FURNISHED HOUSE of ten to thirty rooms, with furnace, for six or seven months. Telephone Main 2143-J.

FOR RENT—Stores

$20 PER MONTH for next 2 years; glass new brick store room, location for business; big territory, in fast developing section. Fine business site; splendid tile in front of store, and well suited for a fine location for mail depot or drug store. WARD & HARPER, 728 Atlanta National Bank building. Main 1766, and Atlanta 1841.

FOR RENT—Storeroom, 61 E. Alabama St. George W. Scipio. Both phones 203. 19 Edgewood avenue.

FOR RENT—Offices

OFFICE SPACE—SILVEY BLDG.

FOR offices and stores in the Silvey building, located at Five Points, Edgewood, Peachtree and Decatur streets, see us.

R. H. MOORE & CO.,
116 LOBBY CANDLER BUILDING.
ATL. PHONE 2483. IVY 4978.

OFFICES in the Moore building at No. 10 Auburn avenue; has passenger elevator; light and heat furnished; $12.50 to $18. Unfurnished office, price $17.50.

FOR RENT—Desk Room

FOR RENT—Desk room to engineer at 1322 Hurt building; references required.

FOR RENT—Desk space, with use of phone, 207 Candler building.

REAL ESTATE—Sale, Exch'ge

FOR EXCHANGE—Vacant lot, east front, all improvements, near Inman Park and Druid Hills; convenient to car line, to exchange for equity in rent-paying property. Ivy 7044-J.

WANTED—Real Estate

CITY.

FOR EXCHANGE—1912 40-horse power touring car for vacant lot or equity in rent-paying property. Ivy 7044-J.

FARM LANDS.

WE NEED SOME FARMS FOR OUR CUSTOMERS. WRITE US FULL INFORMATION AND GIVE US YOUR FARM FOR SALE. JUST SO WE DO IT. JOHNSON-FISCHER & COOK, 4TH NAT. BANK BLDG.

WE have some customers that own small fine farms and some small city income property that they will exchange for very investment and income properties. Address T. 741, Constitution.

FARM LANDS FOR EXCHANGE.

FOR EXCHANGE—320 acres rich farming land at Fort Valley, $50 acre. Will swap for Atlanta real estate. Owner, F. O. Box 1737, Atlanta, Ga.

REAL ESTATE—For Sale.

RESIDENCE DISTRICT.

BUILDING LOTS CHEAP

ANSLEY PARK AND VEDADO WAY.

16 LOTS below value. Lots from $1,000 to $2,000 in the bunch. Every lot has city improvements and accessible to car service. 80-FOOT LOT, Ansley Park, $2,000; $225 cash, $25 month, 7 per cent; one block of car.

VEDADO WAY LOT, $1,000; one block of car; $100 cash and $25 month.
Will sell one or all on easy terms. Every lot a bargain and should sell on sight.

E. G. BLACK
Phone 604 Main. 218 Empire Bldg.

5-ROOM BUNGALOW, stone front, north side. Six-room house, West End. Store and 6-room house, Inman Park. All on easy terms. Six-room house, acre of ground, College Park; like rent. Lots and house all parts of the city. United Building Co., 404-12-14 Temple Court. Main 4198.

FOR SALE—Eight-room house, in Decatur; 15-foot lot, water, bath, lights; servants' house; house not new, but suitable for two families; cherried; shown by appointment. Deloney Pearson, 422 Atlanta National Bank building.

LOOK

SOMETHING WORTH WHILE.
SOUTH SIDE HOME.

LOCATION—1,100 feet from Peachtree cars, house well built, modern, first-class condition; beautiful shade trees in lawn, surrounded by iron fence, back lot, level, fruit trees, chicken yard. Ideal home. Must sell; price and terms reasonable. Address C-11, care Constitution.

FOR SALE—Swell 14th street home, all improvements; garage, etc. Bargain. Owner, 60½ N. Broad st.

TWO-STORY, 8-room house, 4 bed rooms, all conveniences, beautiful corner lot, fine north side section, recently built, on account of leaving city will sell at a bargain. Address C-747, care Constitution.

FOR SALE—Vacant lot, east front, all improvements; near Inman Park, in Druid Hills, for sale at bargain; easy terms. Ivy 7044-J.

FOR SALE—By owner, 2 negro houses and 1 4-room white house on Echo st., paying $ per cent. Call C. C. S. Main 2242.

6-ROOM bungalow, best north side section, near Peters, in Leon and Boulevard; small cash payment, and rest pays the balance monthly. Porter & Swift, 1304 Peachtree. Ivy 1137.

$2,400—Two blocks of Grant Park, 5 rooms, paved street, on car line, leaving city; big bargain, on terms of $125 cash, balance easy. Call or address 901 Empire Bldg. Main 2069.

FOR SALE—66 Wabash avenue, north side, 8-room house, 4 bedrooms, lot 45x140; piped for furnace; original cost figures. Terms reasonable. See owner. Bell Ivy 2404.

List your property with us for quick sale. Small subdivision specialists. Phone or call 2476.

MY 8-room house, best section south side, $5,250. Will exchange my equity, $2,000, for good lot or automobile. W. H. Hemphill.

FURNACE-HEATED DWELLING, 8 rooms, bath, sun parlor lot, 100x174, block from car. Ormond park, Ga. Cash over $6,000, sell for $5,000. Pay $1,000, monthly notes $50, assume loan $2,000. G. T. Fraser, 406 Equitable bldg. Main 1629 or Ivy 6252.

10 E. 14TH ST.—Lovely 10-room home, 4 bedrooms, 2 baths, sleeping porch, hardwood floors, furnace heat, garage and servants' house. Call or phone Ivy 3201.

BUSINESS DISTRICT.

IF IT is real estate you want to buy or sell, I will want you to see me. A. Graves, 24 East Hunter street.

SUBURBAN.

NEW 6-room bungalow at East Lake for $2,250; all conveniences; furnace heat, $400 cash, balance $25 per month. For all information call at 1059 Whitehall.

WELL SACRIFICE account sickness modern suburban home and 18 acres fine alfalfa and truck land, 7 miles from center of city, on car line, railroads, main road and river. Will subdivide into several acre poultry and truck farms, all with car line frontage. Registered horse, stock, poultry and farm equipment also for sale. For terms see Braselow Owner, 519 Candler Annex.

AN 8-room, 2-story house on Howard St., in Kirkwood, with all conveniences. Will sell on easy terms and take good automobile as first payment. E. M. Abernathy & Co., 329 Peters Bldg. Main 3674.

FARM LANDS.

SEE US FOR FARM LANDS. JOHNSON & YOUNG, 215 PETERS BUILDING.

FOR SALE—Georgia lands a specialty. Thos. W. Jackson, 4th Nat'l Bank bldg., Atlanta.

FOR SALE—Improved South Georgia farm, fully equipped; 450 acres, practically all in cultivation. Located about 50 miles south of Macon. No better farm in Georgia. Terms. Address Real Estate, Box 580, Macon, Ga.

FOR SALE—By owner, fine 800-acre farm, cost $32,000 five years ago, and is worth considerable more money at present; will trade for good $10,000 home in Atlanta and take mortgage on farm to secure balance or will sell and make terms to quick purchaser with some money. This is a bargain. C. W. Seignious. Main 3242. 918 Austell Bldg.

REAL ESTATE—For Sale. REAL ESTATE—For Sale.

THE COCA-COLA

BOTTLING COMPANY is building a large plant on Edgewood avenue. There was only one vacant tract on the street that was deep enough for them. Adjoining their new plant I offer for sale a lot the same depth as theirs—161 feet to a 20-foot street—at $125 per foot. The safety of your investment and enhancement are evident. Reasonable terms.

H. W. DEWS
817 EMPIRE BLDG. MAIN SEVEN ELEVEN

BURDETT REALTY COMPANY

413-14 EMPIRE BUILDING. PHONES 2099.

PEACHTREE CORNER LOTS with good shade are always considered gilt-edge property. They continue to enhance and can be converted into cash as readily as any class property. We have two very desirable corner lots, one in Brookwood and one near Piedmont avenue, that we can sell at a bargain on very small cash payment. Both have all conveniences. If you would buy on Peachtree, investigate these.

A LADIES' HOME JOURNAL BUNGALOW

AS PRETTY as a picture, and of the very best construction. Beautiful east front lot 50x200 feet. This on one of the prettiest streets in Decatur, just off College avenue, near East Lake Drive. Every city convenience except gas. That's on the way. A similar home in the city would be hard to find even around the $6,000 mark. It's easily worth $4,500—Decatur value—but an acceptable home seeker can get it for $3,750, on terms. "There's a reason." Investigate; it's worth your while.

VACANT LOT SALE.
A FEW with all improvements, ranging from $1,000 to $1,850.

HURT & CONE
54 PEACHTREE ST. PHONE IVY 2939.

GALLOWAY & SMITH

EMPIRE BUILDING. REAL ESTATE. MAIN 140.

FOURTH WARD INVESTMENT.

RENTS for $58 per month. Price, $6,250. This is splendid property and faces right on car line. Consists of six houses on lot 100x200. You will like this.

NEW FIFTH STREET HOME.

PRICE, $7,000. Has nine rooms, furnace heat, hardwood floors. In fact, it is right up to the minute. Is near West Peachtree. Sure to appeal to you. Easy terms.
LIST your property with us. We have customers. Just try us.
C. D.—GALLOWAY & SMITH—VAN B.

$—Dollars—$ In Dirt—If You Buy Right

25 ACRES, fronting 1,000 feet on Fairburn car line. Fairly well improved and in good condition. Price, $3,250. Terms.

40 ACRES on Stone Mountain car line, about 30 acres in cultivation; small house, barn, etc. A cheap place at $4,000. Terms.

GEORGIA HOME & FARM CO.

No. 302 Candler Building.

ANSLEY PARK HOME LOT

ON WESTMINSTER DRIVE, between Peachtree circle and the Prado, we offer a beautiful elevated lot, 75x355 feet to an alley, for $4,200, on terms. This lot is convenient to Peachtree cars at Fifteenth street. SEE THE PLAT OF ANSLEY PARK, lot 6, in block 11.

J. R. J. H.
SMITH & EWING
IVY 1512. 130 PEACHTREE. ATL. 2865.

INVESTMENTS—HOMES—LOTS

9 PER CENT NET—On a semi-central corner we have a well-improved lot paying 9 per cent net on $100,000. Terms.

MARIETTA STREET, between Bartow and the junction of Walton street, we have some brick stores on a lot facing Marietta street 46 feet and extending through to Walton street, that can be had for $38,000.

WEST PEACHTREE LOT—Right at North avenue, we have a lot 110x200 feet, we can deliver at $250 front foot.

FISCHER & COOK
519-20 Fourth National Bank Bldg. Bell Phones Main 3860-4613.

YOU CAN'T BEAT THIS

ON MAYSON AVE., beyond Inman Park, I can sell you a 2-story modern 10-room home, in A-No. 1 condition, new fixtures, new plumbing just put in; on a very pretty level lot, 60x275, east front; three feet above sidewalk; street pavements and tile sidewalk already down and paid for; lawn, fruit and poultry yards, and a vacant lot adjoining, 40x275, level, east front, and a new 6-room double house on the rear of lot, in a choice neighborhood; car line; all for $7,500. $750 cash, balance easy; or will trade. This property is easily worth $10,000. Owner got to sell or trade.

EDWARD H. WALKER

REAL ESTATE DEALER. 35 NORTH FORSYTH ST.
THE MAN THAT MADE COLLEGE PARK GROW.

ATTENTION LOT OWNERS!

YOU HAD better watch out, or your vacant lot will eat itself up in taxes and loss of interest on money invested. If you own a lot WE WILL BUILD FOR YOU NOW, and arrange all the details, including the finances.

Ask your banker and the building inspector about us!

FULTON COUNTY HOME BUILDERS

529-530 CANDLER BUILDING. PHONE: IVY 4674.
E. C. CALLAWAY, President. J. W. WILLS, Secretary.
BEN R. PADGETT, JR., Superintendent of Construction.

FOR SALE

$2,250—ON VENABLE STREET, we have a nice 5-room house, on good level lot, we can sell on terms of $100 cash and $20 per month.

$3,500—ON HULL STREET, next to Luckie, a good 4-room house, renting for $18 per month. This is a good buy, as it should enhance in value very rapidly. Easy terms. No mortgage.

$4,750—ON JEFFERSON PLACE, Decatur, an elegant stone-trimmed bungalow, on large, level lot. We can sell on terms of $500 cash. This is a pretty location.

$4,750—ON SINCLAIR AVENUE, Inman Park, a pretty 8-room bungalow, on lot 50x260, slightly elevated. This is a nice street, and the house is almost new. Terms, $500 cash.

$4,750—ON SOUTH GORDON STREET, West End, we have a 6-room, stone-trimmed bungalow. It is almost new, has hardwood floors, combination fixtures, and on lot 50x136. Can make terms.

W. T. NEWMAN & COMPANY

REAL ESTATE.
BELL PHONE MAIN 4211. 304 FOURTH NATIONAL BANK BLDG.

REAL ESTATE—For Sale. REAL ESTATE—For Sale.

MR. RETAIL MERCHANT
DO YOU WANT A CLOSE-IN WAREHOUSE

IN WHICH to store goods you can save money on buying in carload lots? If so, examine the Hemphill property, corner Foundry street and W. & A. R. R., to be sold Tuesday, November 4, before the courthouse door.

RETAILER AND WHOLESALER

IF YOU WANT a retail and wholesale store combined buy one of the Marietta street stores as well as one of the warehouses.

BUY MARIETTA STREET PROPERTY

MARIETTA street property will enhance more in the next five years than any business property in Atlanta. It is now a wide, splendidly paved street leading from one of the best sections around Atlanta to guarantee enhancement, and prices on the street have not yet been affected by the wonderful improvements on the street. Go out and see for yourself. Get in while values are low on a splendid street and reap the rich harvest which is sure to come. For plats and information, apply to

EDWIN P. ANSLEY
REALTY TRUST BUILDING.

GEO. P. MOORE

REAL ESTATE AND RENTING.
REAL ESTATE ROW. 10 AUBURN AVENUE.

CENTRAL BARGAIN

WITHIN 200 FEET of new Southern depot, we offer three brick stores on lot 74x100, alley side and rear. Nos. 19-21-23 Peters street. Look at them. Owner is asking $45,000, but says get an offer. We are going to sell them, and if you will make an offer within reason you can buy a bargain.

$10,000 PROFIT

WE HAVE SUBDIVIDED the Powers property, on Houston street, into 20-foot stores; beginning at No. 18 Houston and run to No. 24. We believe that the purchaser of the first lot adjoining No. 18 will make $10,000 profit within twenty-four months. Price, $20,000—$4,000 cash, balance easy at 6 per cent.

A REAL "HONEST-TO-GOODNESS" PLACE TO LIVE

THE CITY-TIRED, apartment-weary, high-rent-hounded business man of family will readily appreciate the attractive offerings at

SUTHERLAND TERRACE

MAIN DECATUR LINE. KIRKWOOD.

WE BUILD GOOD HOMES to suit good purchasers. Own a home by our Partial Payment Plan.

LET US SHOW YOU Sutherland Terrace.

THE SUTHERLAND REALTY CO.

542 WHITEHALL STREET. PHONE: MAIN 1946.

NORTH SIDE INVESTMENT

$2,500—$250 CASH, balance $25 per month, in the Luckie street district. Five-room cottage, on nice lot. Rent, $18.60 per month.
Buy this and in less than a year double your money.

15¼ PER CENT NORTH SIDE INVESTMENT.

$4,750—$2,000 CASH and balance on easy terms. Six double negro houses, and one apartment house, in good condition. Rent, $744 yearly. Call and let us show you this.

OTIS & HOLLIDAY

18 Peachtree Street Phone Main 175.

$25 CASH AND $20 PER MONTH.

HERE we are offering you a new and up-to-date 6-room bungalow, all conveniences, in 1-2 block of car line, convenient to schools and churches. Located in the best suburb of the city.

HARPER REALTY COMPANY

717 Third National Bank Building.
Bell Phone Ivy 4286. Atlanta Phone 672.

EVERETT & EVERETT

224-5 BROWN-RANDOLPH BLDG. BELL PHONE IVY 1508.
REAL ESTATE AND INVESTMENTS.
TWENTY PER CENT "SURE"

WE HAVE just listed a big lot, with two street frontages, 4-room house on one street, rented to white tenant, for $12.50 per month, and two 2-room houses on the other street, rented to negroes, for $12.50 per month. This property can be improved with very small expense, and pay 25 per cent on the investment. No loan to assume. Price $2,000.00, half cash. See Mr. Clark.

BUY AND BUILD.

WE HAVE a fine lot rightly located in the Fourth Ward, we can sell with all street improvements on which you can put 6-room houses, to rent for $28.00 each, per month—that will net you more than 20 per cent. This should interest a conservative investor. Better see us about it at once. Call for Mr. Quinby.

THE HUNNICUTT-ASHFORD PROPERTY IN SOUTH KIRKWOOD

WE TAKE pleasure in announcing to the public that beginning this week we will place on sale twenty-four lots in south Kirkwood, known as the Hunnicutt-Ashford property.

Mr. L. P. Bottenfield has handled successfully more subdivisions in the last two years than any other man in the city. Almost every one in Atlanta knows that his judgment of property value is unerring, and that before offering investments to the public he first assures himself that the investor will make a sure profit. So, when he places upon the market the Hunnicutt-Ashford property and recommends it to either investor or homeseeker, whichever you are, you may know that if you put your money in one or more of these lots you will make a good profit in the next twelve months.

These lots are bounded by Bixby, South Howard, Fair and Elenoir streets, none of them less than 50 feet front, with an elevation of from one to three feet. They have city water and sewerage, and are convenient to schools and churches, the South Decatur and Stone Mountain car lines.

There is also a car line projected to go out Fair street and under the new bond issue of the city of Kirkwood South Howard street is to be charted. All these improvements combine to make these lots one of the safest and best small investments that we know of anywhere, either in or around Atlanta. The prices range from $500 to $800, with a small cash payment, and the balance either monthly or yearly. So don't wait any longer to invest that money you have been saving, until a good opportunity should present itself, but realize now that a better opportunity to make a little money work for you will never come.

Call at our office early tomorrow and let us show you these lots—there are only twenty-four and they won't last long.

L. P. BOTTENFIELD

1021-25 EMPIRE BUILDING. MAIN 3910.
E. A. GUMM, Manager City Sales Department.

FOR RENT—Houses REAL ESTATE—For Sale.

W. A. FOSTER & RAYMOND ROBSON

Bell Phones 1081-1082. 11 EDGEWOOD AVE. Atlanta Phone 1881.

FOR RENT.

11 ROOMS EAST LAKE JUNCTION.

AT the junction of East Lake and the S. Decatur car lines we have this splendid 2-story, 11-room residence on a beautiful lot, with city water, electric lights; has a large barn and 2-room servant's house on the lot. A beautiful suburban home. Price $50, or can rent furnished for $40.

29 CURRIER ST.

ON the right going out Currier street on the corner of Courtland we have this splendid 2-story, 11-room house, which is thoroughly modern, electric lights, gas, hot and cold water, furnace heated, with bath. Within easy walking distance of the business portion of the city; very nice location for a first-class boarding house. Price $75.

6 ROOMS 17 LUCILE AVE.

ON Lucile avenue, between Ashby and Pegues streets, we have this 2-story, 6-room residence; has been newly tinted on the inside, has gas, hot and cold water, nice bath, open plumbing, on a nice large lot with plenty of fruit trees. A very desirable home, for $30.

FOR SALE

ON Piedmont Ave., next to corner of Prado, a nice elevated lot, 65x140, for $3,000. Easy terms. See Mr. Cohen.

ELEVATED LOT, 50x240 to another street, on St. Charles avenue, the rival of Ponce de Leon avenue. Choice lots on this lovely 50-foot street being built on very rapidly. Price $2,000 Terms. See Mr. Ever.

DRUID HILLS section, 8-room brick home, on dandy lot. Hardwood floors; combination fixtures, and all conveniences. Will either sell or trade for improved or vacant north or south side property. Let us show you this, and then make us an offer. See Mr. Bradshaw or Mr. Martin.

6-ROOM COTTAGE, on lot 50x150, on one of the best streets in Inman Park. Party forced to sell. Satisfactory terms. See Mr. White.

SOUTH KIRKWOOD—is this fast-growing town we have three or four 6-room cottages, with all conveniences, except gas, at from $3,000 to $4,000, on easy terms. See Mr. Radford.

REAL ESTATE—For Sale. REAL ESTATE—For Sale.

SPECIAL PROPERTY
WEST BAKER STREET

8 PER CENT investment just off Peachtree street, a sure profit.

WEST PEACHTREE STREET

NOW THAT the grading and widening has begun, property is bound to enhance in value on this thoroughfare. We have one piece of property, at a sacrifice price. See us about it. We know it to be a money-maker.

W. L. & JOHN O. DuPREE
REAL ESTATE. 501 EMPIRE BLDG.
PHONE MAIN 3457.

EDWIN L. HARLING

REAL ESTATE. 23 EAST ALABAMA STREET. BOTH PHONES 1282.

WEST END STORES—On one of the best West End corners, we have a lot 100x180 with two large brick stores and a 6-room cottage, that we offer for $8,500. Easy terms. These stores are renting for $80 per month, and for an investment you cannot beat them. We want to show you this at once and if our price is not right we want a proposition from you. Act quick.

INMAN PARK RESIDENCE—On Elizabeth street, in Inman Park, we offer a lot 60x200, with an 8-room, 2-story modern furnace-heated residence for $7,850. For a home proposition you cannot beat this. The section is the best in the city and the house and lot is worth $10,000, being offered at our price and terms for a quick sale on easy terms.

SOUTH SIDE APARTMENTS—On Richards-on street, right at South Pryor, we offer two apartments, 8 and 9 rooms each, lot 65x145, side and rear alley, for $6,750 on good terms. These apartments are strictly modern, and are always rented. At our price and terms they are absolutely a pick-up. Let us show them to you at once.

NORTH SIDE COTTAGE—In one of the best north side streets, we offer a modern 6-room cottage on a level lot, front 50 feet, for $3,000, $750 cash, balance $25 per month. If you want a real home, this is the one, and that is worth more money than we are asking for it, this is your opportunity to do so.

MONEY MAKERS

WHITEHALL STREET AND RAILROAD F RONTAGE—If you want a real bargain let us show you the best in Atlanta. The lot faces 170 feet on Whitehall, 121 feet on Humphries, 200 feet on Southern railroad, a triangle, with 12,000 square feet of floor space. Has one little brick store, two houses on it in good repair. Our price for few days only $21,000. Terms 6 per cent. This property is worth twice the amount we are asking for it.

IVY STREET CORNER, and one of the most attractive corners on the street, close in, and one that you can make a handsome profit on very shortly. Remember, it is right in town. We can give you special price. Terms, 6 per cent.

PEACHTREE CORNER, CLOSE IN—If you are interested in Peachtree corners let us show you a special price on this one. It will cost you a lot of money to own this—50x100—but you can make lots of money on it. Terms can be arranged at 6 per cent.

MARTIN-OZBURN REALTY CO.

THIRD NATIONAL BANK BUILDING. PHONE IVY 1276, ATLANTA 208.

ATTENTION, DAIRYMEN

WE HAVE a customer who wants to trade his equity in a cracker-jack six-room bungalow, in Grant Park section, for a herd of dairy cows and dairy outfit. If you want to move "in town" here's your opportunity.

TURMAN, BLACK & CALHOUN
Second Floor Empire.

A BARGAIN ON PONCE DE LEON AVE.

WE ARE instructed to sell a beautiful 9-room, 2-story home, about one year old. The owner is moving away and will sell for considerable less than it is worth. This home has every conceivable convenience. Screened throughout, servant's room, trunk room in basement, cement driveway and garage. This is an ideal home that can be bought at a low price. For further information call this.

R. C. WOODBERY & COMPANY

REAL ESTATE. EMPIRE BUILDING. PHONE: MAIN 72.

HARRIS G. WHITE

227 GRANT BUILDING. PHONE IVY 4321.

WASHITA AVENUE HOME

ON THIS STREET, near Euclid, we have one of the most ideal homes in Inman Park, in a 6-room bungalow, with every convenience, on lot 50x170, for $5,500, on easy terms. Let us show you this.

HARRIS G. WHITE

IN INMAN PARK

WE HAVE an eight-room house, best location, all conveniences, two baths, furnace heat, hardwood floors and cemented basement. This house is new, never occupied. Price $8,000 on terms.

PITTMAN CONSTRUCTION CO.
PHONE 4327. 205 RHODES BLDG.

R. F. BISHOP & L. O. TURNER CO.

REAL ESTATE AND RENTING.
PHONE: MAIN 5202. 1217 ATLANTA NATIONAL BANK BLDG.

BELL STREET, between Houston and Auburn, renting property on alley corner, rents for $22.20 a month. This is only four and a quarter blocks from Candler building, and the owner must have some cash. The price is way down. $1,000 cash will handle it.

ALBEMARLE STREET, vacant lot, near Felder street, $1,050 cash. This is a give-away; but you must hurry.

WE DO RENTING. Call on us for anything.

HOBSON IS HONORED BY WHITE RIBBONERS

Alabama Congressman Is Elected a Life Member of the World's W. C. T. U.

New York, October 27.—Richmond Pearson Hobson, of Alabama, who introduced a resolution in congress to prohibit throughout the United States the sale of alcoholic liquors, was today elected a life member of the World's Woman's Christian Temperance union at its convention here.

The action was taken on motion of Mrs. Annie K. Wiesel, head of the Alabama delegation, who announced that the W. C. T. U. of that state would contribute his $100 membership fee. The convention thereupon voted to send $100 to Hobson to be used in the temperance campaign in Alabama, and the delegates from Maine, Pennsylvania, and Kentucky contributed $200 more for the same purpose.

Announcement that the organization would work for state laws requiring a three to five mile zone of prohibition around all government reservations, was made by Mrs. Lillian M. N. Stevenson, of Washington, head of the temperance work among soldiers and sailors.

The United States has had a dry canteen for many years and we are going to keep it dry," she said.

Mrs. Sarah L. Oberholtzer, of Philadelphia, in charge of department of school savings and thrift, announced that more than $5,428,613 had been saved by school children in the United States in the last twenty years in the school savings banks, organized by the W. C. T. U.

"This saving system has proved to be a great damper to the cigarette habit," she said.

Rosalind, Countess of Carlisle, was today re-elected president of the organization, and Mrs. Lillian M. N. Stevens, of Portland, Maine, vice president.

Miss Anna Gordon, of Evanston, Ill., was re-elected secretary, and Miss Mary E. Sanderson, of Canada, treasurer.

"Suffrage never has been extended anywhere through a militant movement," declared Dr. Anna Howard Shaw at the symposium of the convention. When the women of England cease to be legally militant they take that step which no woman can take and succeed.

"In America we have not been militant; we are not militant and we never will be militant. The American man is always glad to receive us courteously, and listen to our arguments, but he always votes us down. A foolish part of the American man is that he thinks we will stop before we get the vote."

Miss Agnew E. Black, honorary secretary of the W. C. T. U. of Derbyshire, England, whose late brother, Sir John Bamford Slack, introduced a suffrage bill in parliament, also attacked militant tactics.

The greater part of the afternoon session of the convention was given over to suffrage. Many women from suffrage states told how the vote was won. The convention put itself on record as favoring woman suffrage and against government regulation of vice.

Mrs. Mary Harris Armor, of Georgia, introduced a resolution, which was adopted calling on the steamship companies to forbid the sale of liquor on ocean liners.

The closing session of the ninth triennial convention of the World's Woman's Christian Temperance union held in Brooklyn tonight was given over to one-minute addresses of which 100 were made by delegates representing thirty different countries. Lady Aurea Howard, whose mother, Lady Henry Carlisle, today was re-elected president of the world's union, spoke in behalf of the temperance work in Germany.

A book containing the autographs of the world officers and international delegates was presented by Mrs. Lillian M. Stevens, presiding officer, to Lady Aurea Howard to be taken to her mother.

Delegates of each country went to the platform and sang their national anthem, and the convention closed with the singing of "God Be With You Till We Meet Again." It was announced that $1,000 had been raised during the convention by collection. The next world's convention in 1916 will be held probably in Australia.

ANOTHER SEA TERROR FOR UNITED STATES

First Plates of Keel of Superdreadnought Pennsylvania Are Laid at Newport News.

Newport News, Va., October 27.—First plates of the keel of the superdreadnought Pennsylvania, which, when completed two years hence, will be the largest and most powerful fighting machine in the world, were laid at the Newport News shipbuilding and Dry Dock company today. Unlike similar events in the past, work was started today without ceremony. General Superintendent of Construction J. B. Weaver, himself a Pennsylvanian, said today that not even local representatives of the navy department were notified that the first plates were to be laid today.

The Pennsylvania is being laid down on the same stocks where the dreadnought Texas, which is now on her official trials, was built, and from which she was launched eighteen months ago. The stocks, however, were somewhat enlarged, for the Pennsylvania will be much longer and heavier than the Texas.

Though actual work on the hull on the stocks was not started until yesterday, much work has been done on the giant war craft, and it will not be long before the entire keel will be laid down.

Some of the hull frames already have been prepared, and soon hundreds of mechanics and laborers will be working on the hull of the big vessel.

The Pennsylvania will be 625 feet long over all and will have a beam of 97 feet and a draft of 29 feet. Her full load displacement will be 32,300 tons. She will be equipped with turbine engines which will be supplied by boilers with oil burners. This newest addition to Uncle Sam's fighting fleet is to be completed in twenty-eight months at a total cost of $11,000,0.0.

COTTON EXCHANGES PLAN ASSOCIATION

Washington, October 27.—Organization of a national association of American cotton exchanges together with a decision as to the adoption of universal standards in cotton grades of cotton was formally fixed by the department of agriculture, were two important matters taken up today by a delegation of representatives of cotton exchanges from New York, Boston, Dallas and Galveston, Texas, and other cotton centers. Leading cotton growers of the south were also present.

A resolution was adopted recommending the establishment of a national exchange association, and that there might be nation-wide action on matters pertaining exchanges, reference to location.

Secretary of agriculture Houston, who addressed the meeting, declared the difference in the needs of Liverpool and the proposed American standards were slight, but he believed action by congress would be necessary to establish the latter.

The matter, he said, would be taken up by the department tomorrow for investigation when the conference will continue.

OWNERS OF LIVESTOCK CAN'T RUN AT LARGE

Nashville, Tenn., October 27.—An error of engrossing that was not discovered by either the speaker of the house, speaker of the senate or governor has placed a law upon the statute books of Tennessee prohibiting the running at live stock in Laurens county from sunrise to sunset, instead of from sunset to sunrise today. The law was intended to apply to live stock and not to their owners.

"Third Degree" Fine on Stage But Would Prove Awful Lemon With "Jedge Briles" Habitues

By Peter Cratis.

Police Reporter on Constitution.

"The Third Degree" is a very good show in many respects, and is quite true to nature in others, but localized, there would be a corpulent opportunity of gulling any of that make-believe stuff on the Decatur street bum and that generous-lipped gentleman of ebony hue who has a penchant for chicken and a penchant for pilfering his apetizers.

Hypnotism is the basis of the police third degree that was shown on the Lyric stage last night. The victim is mesmerized by making false confession. What mental suggestion falls to get away with the rugged cogs of a glorious drunk accomplish. Can you imagine John Black, Bill Harper, Pat Campbell, Hiram Davis or any others of the Dixey-Footed, tack-writed outfit; of gunshoe artists at police headquarters by inspiring even a soused-to-the-gills suspect by merely the slyness of a leading and mental suggestion?

Just One More Question.

Well, can you imagine either of the aforenamed Sherlock Holmes invading the premises of a Peachtree palace and saying to the daughter of a millionaire who has had a hand in many big politics and an arm plump up to the elbow in municipal affairs over since Atlanta got dignified enough to discard the name of Marthasville:

"See here, lady! You knows somethin' about de murder of yo' pa. He dead to rights. Don't pull none of that thinky stuff. Years don't go, in dis. If you don't cough up the lump and tell us something, we're goin' to send you down to headquarters. See! If you don't get me, I'll make it well more explicit by callin' the wagon."

Certainly not. Such rough stuff as that wouldn't be pulled on Atlanta by even the detective department. So far as local conditions were concerned, "The Third Degree" show is a poor representation of police methods. Which is putting it weakly, at that.

The stage third degree gets the result by hypnotism and mental suggestion. Metaphysics they call it. I suspect, who is frazzled and trembling with D. T.'s and various stages of a hilarious souse, is subjected to seven hours of vigorous inquisitions.

He is accused of shooting a man who committed suicide. He was drunk? Yes, asleep when the shooting occurred. The chief of detectives believes him guilty. The chief is the product of some city's police headquarters—all cities' police headquarters being more or less alike, you know—would take no other theory for love or gold.

This Theory and No Other.

The chief insists that the suspect is guilty. The suspect insists he isn't. Finally, the chief pulls the revolver with which the dead man was shot. He holds it beneath a bright chandelier. "You shot Robert Underwood. You shot Robert Underwood," he insists.

The victim weakens. Weaker, weaker, weaker. Oh, he's weak by the time on the stage!

The victim tries to go to sleep. He tries to say something. He can't.

"I shot Robert Underwood," he echoes, all at sea and nearly everywhere else but asleep. Which state he wants to be most.

The stage detective has a stenographer, the first stenographer I have ever seen accompany a detective. But, of course, all this is only on the stage. Which brings on another thing I've noticed about the minor inspiration needs evening.

Try to imagine Jim Black or Pat Campbell carrying Gay C. Febuary with them wherever going to catch a blind tiger? Can you conceive of Gay C.'s carrying a writing tablet and pencil heading down Decatur street several feet in front of detective bullets, smashing bottles on cash revements as he flew?

New York, Maybe; Not Here.

In all my experience as a police reporter, I've never had a subject in degree operated as it was pulled off on the stage at the Lyric last night. However, I'm not reflecting on the lurid stage methods of handling criminals.

They might get away with that kind of stuff in New York or Chicago, or in Sterling, Ill., but it must be dogged if they can do it in Atlanta, Ga., Fulton county. They haven't got 'em here. Never. It's places they haven't any hypnotists.

In the second, they haven't a stenographic escort who can take notes as the confession progresses. As a rule they take chances on remembering it and sometimes get all bumfoozled on the witness stand.

In the third, the Atlanta detective department unfortunately hasn't any police headquarters lobby sleuth who would go to the front door of a mansion on the north side, call forth a dainty and stylishly garbed debutante who she has a hunch is secure to the society columns as the column rules and dashes that surround the page, and sometimes get in frigid tones of finality:

"Come along loidy. I think youse'll come in mighty handy at headquarters."

Yes, It's Done on the Stage.

All of which the Atlanta detective picturesquely at "The Third Degree" at the Lyric last night. Captain Clinton, chief of detectives, tells a millionaire's wife and daughter that they don't go to the station than in her own pink and gold bedroom, unless they carry her there.

It is the same Captain Clinton, who is as rough in speech and uncouth in language as all detectives are supposed to be, who exacts from the unfortunate suspect the false confession in the page, suggestion and the resistless gleam of a revolver barrel.

This captain of the police third degree has confronted Atlanta for many years, and the third degree is rough and cruel.

However, from the limited observations of a police reporter, it can truthfully be said that the third degree as operated in Atlanta, is not so cruel as one might be led to think.

One could not call an inquisition of seven hours so much. Unless he is guilty, a man questioned for four hours by a battery of detectives can not suffer. If he tells a single story, adhering absolutely to the fact, by the third degree there is no physical punishment. Even in the Atlanta third degree there is no physical punishment. Even in the Atlanta third degree there is no physical punishment. Even in the Atlanta