THE STANDARD SOUTHERN NEWSPAPER

THE ATLANTA CONSTITUTION

THE STANDARD SOUTHERN NEWSPAPER

Vol. XLVI.—No. 124. ATLANTA, GA., SATURDAY MORNING, OCTOBER 18, 1913—TWELVE PAGES. Daily and Sunday, carrier delivery, 25 cents weekly. Single copies on the streets and at newsstands, 5 cents.

Gen. Huerta to Resign Presidency of Mexico, John Lind Wires Wilson

Choice of His Successor May Depend on Acceptability to American Government—Various Names Suggested.

MEXICO'S SOVEREIGNTY NOT TO BE IMPAIRED

Whatever May Happen, Administration at Washington Is Determined Not to Violate Mexico's Territorial Rights.

Washington, October 17.—John Lind, President Wilson's personal representative in Mexico, has reported from Vera Cruz indications of General Huerta's intention to resign the provisional presidency.

Mr. Lind has advised the president that if the information that has come to him is reliable, the United States may be called upon indirectly to indicate whether it will recognize or open negotiations with Huerta's successor. Apparently various names are being suggested and acceptability to the American government, it is thought, might influence the final choice.

From Mr. Lind's report, which was filed Wednesday, there arose today rumors of fresh negotiations with the Huerta government by the United States, but at the white house and state department it was declared communication had not been resumed.

To Guard Sovereignty.

Speeches in congress and other suggestions today for an armed protectorate over Mexico in conjunction with other nations were met by high administration officials with the declaration that such an act would impair the sovereignty of Mexico. Attention was called to President Wilson's original instructions to Mr. Lind, in which he said:

"It is our purpose in whatever we do or propose in this perplexing and distressing situation not only to pay the most scrupulous regard to the sovereignty and independence of Mexico—that we take as a matter of course to which we are bound by every obligation of right and honor—but also to give every possible evidence that we act in the interest of Mexico alone, and not in the interest of any person or body of persons who may have personal or property interests with us in Mexico or who may feel they have the right to press."

It was declared today by those who know President Wilson's attitude on these questions that no matter what these questions that no matter what drastic measures are eventually required to compose affairs in Mexico, under no circumstances will the present administration at Washington interfere in any way with the sovereign or territorial rights of Mexico.

London dispatches declaring Great Britain looked with disfavor on the suggestion of armed intervention because it would not benefit Britain interests, while it might by annexation of territory or indemnity recompense the United States, brought out from officials the comment that territorial acquisition would never be considered in connection with interference in Mexico any policy that might be adopted looking merely to the restitution of constitutional order and peace.

No Change in Attitude.

An unconfirmed report reached Washington today that in the conference of diplomats called by the Spanish minister at Mexico City Wednesday, practically all those present, except the British and American representatives, recommended armed intervention. State department officials, however, said no such report had reached them.

The situation seemed unchanged tonight with respect to further diplomatic parleys by the Washington government, which is disposed to treat no further with the Huerta regime, though admittedly in a receptive mood for suggestions or declarations of purposes on the part of the constitutionalist chiefs.

Constitutionalist representatives here are maintaining silence with respect to such negotiations. The only development to which they called attention tonight was the appointment of General Felipe Angeles as minister of war to Governor Carranza. Angeles said Angeles was commissioned a major general in the federal army before Madero was overthrown and left Mexico for Mexico City until a month ago and at the first opportunity sailed for Europe and came to the United States at once, arriving in Nogales, Senora, today to join Carranza. None of his activities participation in the constitutionalist movement, its local representatives say, caused a secession today in army circles in Mexico City.

TWO AMERICANS KILLED AT MEXIC MINING CAMP

Guadalajara, Mex., October 17.—Two American citizens and one Mexican were killed on Tuesday as the result of a feud at Hostot-Paquillo, a mining camp in the state of Jallaco, about 80 miles northwest of this city. Seventy-five foreigners there were threatened with extermination.

The American victims were Thomas Barrett, a mine manager, and William Kendall, a mine employee.

Barrett was murdered with an ax by the Mexican who was captured by Kendall and tortured prior to the rural guards. While the guards were escorting the murderer to Magdalena they shot him.

A story reached the mining camp that the murderer had been killed by Kendall, whereupon a number of Mexicans set upon Kendall and killed him.

The same night about one hundred Mexicans attacked all the foreigners in camp. The foreigners took refuge in a mine after telephoning to Magdalena, for troops. T detachment of fifty rural guards responded and escorted the foreigners to Magdalena, where they took train for this city.

MOTHER SEES SON CRUSHED BY AUTO

W. L. McCalley Held on $500 Bond for Running Over Jimmie Ward During the Rush Hour.

Held on bond of $500, W. L. McCalley, a well-known business man with offices in the Equitable building, was carried to police headquarters yesterday afternoon following an automobile accident at Forsyth and Marietta street, in which his machine ran down 18-year-old Jimmie Ward.

Bond was given by Marion M. Jackson, of the executive committee of the Men and Religion Forward Movement. Mr. McCalley left police station immediately, carrying with him his 5-year-old son, who was a witness of the occurrence. He will be tried in recorder's court at 2:30 o'clock today.

The injured lad was rushed to Grady hospital. His injuries, it is feared, are serious. Grady officials said that no definite statement could be made of his injuries. One leg is believed to have been broken and, it is believed, he was injured internally.

Mother Saw Boy Injured.

The accident occurred in one of the busiest downtown points at the rush hour. The mother of the boy, Mrs. James Ward witnessed the affair, almost swooning as the boy's body rolled beneath the machine.

Mr. McCalley's statement to a Constitution reporter was that he was driving up Marietta street in low gear, slowly threading the maze of traffic. Suddenly the Ward boy, breaking from between his mother and a friend, who were standing upon the curb, darted beyond a horse, which stood at the corner, and ran directly in front of the auto.

Accidental, Say Witnesses.

"I was temporarily excited," said Mr. McCalley. "Before I could do anything—throw on the break or relieve the gear, the front wheels had passed over his body. I stopped as quickly as possible."

The accident, he stated, was accidental. He was corroborated by a number of eye-witnesses. An ambulance was called and the injured boy sent to the hospital. Mr. McCalley drove to police headquarters with Policeman Shaw. He first offered to carry the boy to the hospital.

The injured lad lives with his parents at Gordon and Wellington streets, West End. He was uptown shopping with his mother and a woman neighbor. Mr. McCalley is connected with the American Surety company, and lives at 60 Westwood avenue. He is also associated with Mr. Jackson.

MRS. K. R. FITZHUGH, F. F. V. ADMITS CHURCH THEFTS

New York, October 17.—Mrs. Katherine Randolph Fitzhugh, said to be a member of an old Virginia family, pleaded guilty today to two indictments charging grand larceny, and was remanded until Monday, when it is likely that she will be released under a suspended sentence and sent to Washington in the care of relatives.

Mrs Fitzhugh stole a gold mesh bag valued at $500 from Miss Dorothy Fisk daughter of Pliny Fisk, a banker, while Miss Fisk was worshiping at St. Bartholomew's church early last summer. The second indictment charges her with stealing a gold bracelet in the Church of the Transfiguration.

Counsel for Mrs. Fitzhugh told the court that if she were given another chance members of her family had agreed to place her in a sanitarium.

SPINNERS WANT MORE LONG STAPLE COTTON

Washington, October 17.—Three members of the Arkwright club of Boston, representing a number of large cotton spinners in England, had a conference today with Secretary Houston, Assistant Secretary Dalloway and members of the cotton committee of the department of agriculture, in regard to the growing of long staple cotton in the south.

The New Englanders said they were anxious to secure as much of this variety of cotton as possible and decided that they should appoint a committee to consult frequently with the department's committee.

What are you going to do for Christmas?

Christmas gifts have more love in them if you make the money to buy them.

Lots of little things made at home can be sold through Constitution Want Ads at surprisingly large prices.

An Atlanta visitor in Chicago inquired as to the price of a certain lace gown for a baby and found it was $90.

"Why, I made a better gown than that for my grandchild," she exclaimed.

Can you make something better than anyone else and do you need money for Christmas? Try a Want Ad.

Telephone Main 5000 or Atlanta 5001.

Index to Want Ads Page 9 Col. 6

THE ATLANTA CONSTITUTION

UNCLE SAM SENDS NEW BATTLESHIP TO MEXICAN WATERS TO FOIL HUERTA'S MOVE

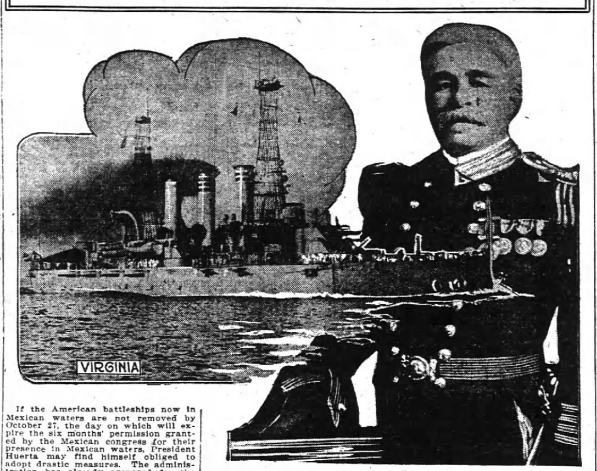

If the American battleships now in Mexican waters are not removed by October 27, the day on which will expire the six months' permission granted by the Mexican congress for their presence in Mexican waters, President Huerta may find himself obliged to adopt drastic measures. The administration has already prepared for the expiration of the special six months' permission granted by the Mexican congress to the American ships. The government purposes to take from Huerta all technical ground for complaint by changing the ships in Mexican waters on October 27 or a day or two thereafter. The battleships of the third division—namely, the Virginia, the Nebraska, the New Jersey and the Rhode Island—will arrive in Mexican waters on that date under Rear Admiral Boush and replace the vessels of the fourth division. Thus the letter of the Mexican law will be observed which forbids warships of any nation to remain in Mexican waters for more than thirty days.

ELLIS CONFESSES HE MURDERED WIFE

After First Telling the Police a Story of Suicide Pact He Confesses to the Killing at Inquest.

Chicago, October 17.—William C. Ellis confessed at the inquest this afternoon to the murder of his wife here late Wednesday night. He said his wife was "the most virtuous woman" in the world, and that he must have been crazy over his health and business troubles.

The confession came dramatically soon after the opening of the afternoon session of the inquest.

The Cincinnati man, who had insisted that there was a suicide pact, stood as he confessed the murder. He seemed to have regained possession of himself and atoned for the previous suspicion that he had cast on his wife's acquaintance with a Canadian merchant.

His voice strengthened perceptibly as he asserted she had been a perfect wife and mother and that her conduct had been above criticism.

Held on Murder Charge.

The coroner's jury ordered Ellis held to the grand jury on a charge of murder.

Ellis said he fired four shots into his wife's body and gashed her throat. He then shot himself and cut his own throat and wrists.

He then lay down by her side, hugging her lifeless form and kissing her lips until morning while the warmth left her body and it became rigid.

Before the hearing Ellis was given the usual warning that anything he might say would be used against him. He spoke with some difficulty, and his weakness soon became so apparent that he was requested to sit down while being questioned.

Mrs. William C. Ellis' throat was cut after she was dead from bullet wounds, according to the testimony of Coroner's Physician Springer, at the inquest today. Mr. Ellis, who was found in a hotel room here yesterday with his wife's body, and his own throat and wrist slashed and a slight bullet wound in his chest, listened to the evidence while waiting to testify.

In a statement to the police Ellis had said his wife had confessed to him Wednesday evening, eighteen hours before her death, that she was in love with a young man named Caudwell, whom she met last summer in Brantford, Canada. On account of this confession and his own business losses, Ellis said, he and his wife had agreed to commit suicide together.

Marks of Bloody Hand.

According to detectives, there was much in the hotel room to show movements of one of the occupants after at least part of the tragedy was completed. A whisky flask on the bathroom shelf was emptied and marks of a bloody hand were on it. Ellis said he drank from it after wounding his throat. The washstand in the bathroom was filled with bloody water. The telephone transmitter bore hand prints.

Ellis himself was fairly clean when he was discovered by the house detective.

"Mrs. Ellis had three bullet wounds in the left side of her body and one in the left side of her head, besides the gash in her throat which exposed the spinal column," said Dr. Springer. "One of the bullets pierced her heart. The one in her head passed through the brain. At least one of these bullets she could not have fired herself.

"Her throat was cut after she was dead. There was no hemorrrhage from that wound."

NO ANTI-ALIEN LAND LAW FOR STATE OF FLORIDA

Tallahassee, Fla., October 17.—Governor Trammell has decided that an anti-alien land law would be in conflict with the state constitution, which expressly forbids it, and that no special session of the legislature would be called. Representative Clark recently called on the governor to convene the legislature to pass a law similar to California's.

His Wife Knew Him, And This Saved Man From a Night in Jail

J. Preston Tried to Fix Lock of Store and the Police Believed He Was a Bold Robber.

It is well that J. Preston is a married man and has a wife who knows him as well that, at all hours of the day or night, she is able to identify him.

Otherwise, he would have been sent to police headquarters Thursday night on a charge of burglarising his own store.

Which leads up to a little story, which is this:

Policeman Lon Evans answered the telephone call at headquarters this particular night about 10 o'clock. Someone, in an excited voice, announced a burglar in the vicinity of Pine street and Piedmont avenue, who was jimmying open the front door of Preston's store.

Evans and Policeman Gorman motorcycled hurriedly to the scene. Sure enough, a man was busy prying with some instrument at the lock of the front door. With stealthy step Gorman and Evans stole upon him.

Halt, You're Under Arrest.

"Halt! You're under arrest. Another move, another step, another twist with that thing you've got in your hand, and you'll be dealt with severely."

The man at the door hoisted two frightened hands, wondered what was coming off, and said:

"Well, what're you going to do about it?"

"Arrest you for attempting burglary."

"But you can't. I own the store."

"Are you sure about that?"

"Perfectly. See the name on the sign? That's also my name."

"Who can identify you?"

"Well, let's see!" The man at the door, with hands still aloft, ponders for a moment, then adds: "Why, my wife, I suppose. She knows me pretty well."

Yes, That's Husband.

Across the street he travels with the two policemen. Less than three doors away a pretty woman comes to the door.

"Dear," says the almost-prisoner, "these men wish that you identify me. Am I J. Preston or not—answer, please."

"You certainly are. The very ide-a-a-a. Come on in out of that night air or you'll catch cold."

When Preston explained that he was merely trying to fix with a screwdriver the lock on his store door that had been broken, Policemen Gorman and Evans returned to headquarters, quite content with J. Preston's original plan of identification.

BLIND SPIRITUALIST CAUSED THE SUICIDE OF GIRL AND WOMAN

Murfreesboro, Ark., October 17.—The jury in the case of F. C. Farrell, the blind spiritualist, charged with first degree murder in connection with suicide pact that resulted in the death of Mrs. T. J. Turner and Miss Rhoda Carter, near Norwood, Ark., September 16, today returned a verdict of guilty of murder in the second degree.

During the trial T. J. Turner, the husband, admitted giving strychnine to the two women after the three had agreed to die together to end their despondency. He also took some of the drug, but recovered.

Turner and Farrell had encouraged the suicide pact through the medium of spiritual seances held at the Turner home. At these seances, he said, his adopted son, who had died in Mexico seven years ago, would return and appeal to them to commit suicide and join him in the life beyond the grave.

It was the contention of the state that the motive of Farrell in bringing about the suicide pact was to secure possession of Turner's property. This, it was charged, had been deeded to Farrell by Turner.

NO MORE RESPITES GRANTED FOR DELAY

Applications to Stay Hangings Must Be Passed On by Prison Board, Says Governor Slaton.

No respites will be granted to condemned murderers for the purpose of having applications for clemency considered, unless the application therefor has first been presented to and recommended by the prison board.

This is the policy that will be observed by the present state administration as announced by Governor Slaton yesterday. For a number of years past governors have been embarrassed by lawyers who wait until within a few days of the time when their clients are to be executed and then present applications for clemency chiefly in the hope of gaining a few days of life for the condemned by securing a respite. In this connection the governor said:

Prison Commission to Act.

"While naturally no iron-clad rule can be laid down on the subject, it has been and will be my policy to refuse no respite to men sentenced to be hanged, unless the application therefor has first been acted upon favorably by the prison board. Wherever I receive applications for respites, I turn them over to the prison commission for action.

"The commission meets monthly on the first Sunday of each month, and generally speaking, I will not take action on applications for respite which come to my hands too late to be referred to the prison commission. Before I could take action in such cases, I would have to be convinced that the application was not made for delay, and that there were good and valid reasons why it could not have been made earlier.

"Passing upon applications for the respite of condemned criminals is one of the chief functions for which the prison commission was created. It is manifestly unfair to the gentlemen of the prison board, to the governor and to the counties which have frequently gone to considerable expense to prepare for an execution, that respite applications should be delayed until after the commission meets and then put into my hands a day or two before the date set for the hanging."

May Prevent Lynchings.

The governor cited a case in which he had declined to grant a respite. The day before the murderer was to hang, he received a telephone call from the representative of the county in which the killing occurred. His first impression was that the legislator wished to plead for an extension of life of the condemned, but, much to his surprise, the purpose of the call was to thank the governor for his action, as there would probably have been an attempt to storm the jail and to lynch the murderer, if a respite had been granted.

"And I granted a respite," the governor added," and an attempt had been made to storm the jail, resulting in the death of several citizens, the responsibility would have been upon me. During my term of office I will follow the orderly procedure prescribed by the law, and will interfere with the regular legal processes only in such cases as are manifestly necessary to meet the requirement of justice."

Drops Her Last Quarter Into Gas Meter and Kills Self and Babies

Chelsea, Mass., October 18.—Despondent from illness and hunger, Mrs. F. J. Johnson dropped her last 25 cents piece into the gas meter at her home here today and opening five jets died with her two children. Her husband is dying of tuberculosis at a sanitarium.

Neighbors found the bodies of the children lying on the floor. The mother was sitting in a chair with her head bowed over a volume of Browning's poems.

As "Political Lynching," Directed by "Boss" Murphy, Sulzer Styles His Trial

BRYAN'S DEFENSE OF CURRENCY BILL SCORES BANKERS

Their Contentions Presumptuous, Impertinent and Audacious, Says Secretary of State in Waterloo Speech.

TARIFF AND INCOME TAX ALSO UPHELD BY BRYAN

"Great Commoner" Believes Present Tariff Law Will Settle Agitation on That Subject for Generation.

Waterloo, Iowa, October 17.—Secretary of State William J. Bryan tonight made a defense of President Wilson's administration policies. He defended the pending currency bill, the new tariff and the income tax and attacked critics of these measures.

"For generations the national banks have held the government's money in return for contributions to campaigns and support of the republican party," said Mr. Bryan, speaking of the currency bill. "The currency bill is the most remarkable currency measure we have ever had. It gives the bankers enough to make them happy and doesn't enable them to take enough to make the people miserable. There is one feature about this bill that should win the support of every banker doing a legitimate banking business. Heretofore it has been necessary to put up bonds to secure government money, but by the provisions of the new bill, the government loans ernment should issue the money itself, money not requiring bonds. It lets the regional bank take collateral from banks within the zone and the zone banks put their guarantee on the collateral. This enables the government to put into a community more money than it takes out.

Return Asked of Bankers.

"The government asks in return something that bankers should be willing t coconcede, namely, that the government's money in the banks is the money in time of peace, when the government must issue it in time of trouble? The greatest issue before the country is that the government should issue the money and I think he is right."

On the income tax law he said:

"I have been called an anarchist for advocating the income tax; more than that, I was hung I ever advocated. Because years ago I favored a 2 per cent tax with an exemption of $4,000 and no graduation, they called me a demagogue and a disturber of the peace, and accused me of trying to stir up the poor people against the rich.

"When this bill passed the house it provided for an income tax running from 1 per cent to 6, and when it got to the senate, the senate said it was not enough—for now we have a democratic senate and we have from the people. Now we have an income tax ranging from 1 per cent to 7.

"When that bill came to be passed there were men in this country who said that the income tax, who were willing to keep $9 per cent on woolen goods and the old Payne-Aldrich bill, rather than join with the democrats to give a lower tax and income tax. I realize that while western republicans voted for the extortionate rates of a higher tariff, an eastern democrat, Woodrow Wilson, led by Wall street and the manufacturers, cast his lot with the plain people and gave them a low rate on the necessities of life.

His Heart With People.

"Why did he do it? Because his heart is on the people's side. They told him down there and he told them. The man in his own state who had experience and was wanted a high tariff could not persuade him to take his stand with them and let them collect tribute from the rest of the people."

Mr. Bryan said he believed the present tariff law would settle agitation on that subject for a generation at least. He said Nelson Aldrich's opposition to the currency bill was necessary to assure the passage of the bill.

"We had a meeting in Boston the other day," he said, "and I read that when the question was asked as to whether they should be controlled by a board of bankers they all shouted:

"We think banks ought to be controlled by bankers."

"What would you think of a railroad that said: 'We must control the interstate commerce commission that controls us?' A railroad business isn't it a respectable business? But did you ever hear of a railroad man claiming they should control one-half of the commission, one-third of the commerce commission, or one member of the board? You never heard it. Do you know of any other business that ought to be controlled by control the regulating board?

"Regulate the banks by a board that the banks select? Do you regulate the banks for their own benefit? No, for the benefit of the people who do business with them. Whose money is in the banks? Why, the people's money. Where do they get it from the government? The people's. Then, who should regulate the banks, control themselves while they handle the people's money and regulate themselves and make themselves do what they please want done?

"It is presumptuous, impertinent, audacious and the bankers themselves ought to be ashamed of it.

"So they tell you that this board is to be political and that it is dangerous. Do you know of anything in this country that is being done by political boards; any part of the government that is not conducted by political bodies? Congress is a political body. You trust everything else to a political body, your making of laws and a political body to execute them, and so every government which is made up of political heads and officers selected by the people can make your laws, protect your property, can regulate marriage and divorce, can fix the death penalty and take a human life, who then says that a political body cannot control the banks for the people?

"The way some bankers talk you would imagine that business communities exist for the banks' benefit. It would be just about as absurd to say that people ate in order to furnish a demand for farmers' products."

SAYS MURPHY WAS JUDGE, PROSECUTOR AND JURY, AND WROTE JUDGMENT

'Horse Thief Would Have Received Squarer Deal—I Hand Back to People Commission They Gave Me, Untarnished and Unsullied," He States.

Whole Thing a Farce and Deep-Laid Political Conspiracy to Oust Me From Office, He Declares After He Is Deposed and Glynn Is Made Governor.

SULZER ASKED TO ACCEPT PROGRESSIVE NOMINATION

New York, October 17.—A telegram was sent to William Sulzer tonight asking him to accept the nomination of the progressive party for congress in the twentieth district, to take the place of Oscar S. Straus, who recently declined the nomination, according to announcement by Max M. Huerlienstein, a member of the progressive party committee on vacancies in the district. The committee will meet tomorrow night, tomorrow being the last day given it under the law to fill the vacancy.

Albany, N. Y., October 17.—(Special.)—Calling his impeachment trial a farce and a political lynching, directed by Boss Murphy, William Sulzer, deposed today as governor of New York, reiterated his innocence of all the charges in the impeachment articles.

The out-going executive issued a statement in which he denounced the tribunal which had removed him as "Murphy's high court of infamy."

"Murphy controlled the assembly and ordered the impeachment," he said. "He controlled most of the members of the court and dictated procedure and wrote the judgment. He was judge, judge and thee jury, the prosecutor and the bailiff."

Sulzer declared his trial was a "political lynching as far as the Tammanyized part of the court was concerned—clear confirmation of a deep laid political conspiracy to oust me from office."

"A horse thief in frontier days," he said, "would have received a squarer deal."

Work of Star Chamber.

He characterized the secret sessions of the court as "star chamber proceedings, where the enemies of the state could work for my conviction undisturbed."

He asserted he had not taken the stand in his own defense because he realized that his story attacking the Tammany leader would be ruled out. He entered a general denial of all the charges in the impeachment articles, denied he had ever asked Allan A. Ryan to obtain the influence of Murphy or Republican State Chairman Barnes to stop the trial; said that the testimony of Henry L. Morgenthau could be explained; asserted that every dollar given him during his campaign had been properly accounted for; that he was $76,000 in debt, that he had been "faithful to his trust" and

Weather Prophecy

LOCAL RAINS.

Georgia—Local rains Saturday, cooler in east and south portions; Sunday probably fair; cooler in east and south portions; light variable winds.

Local Report.

Lowest temperature 62
Highest temperature 78
Mean temperature 68
Normal temperature 63
Deficiency in past 24 hours 5
Deficiency since 1st of mo., inches . . . 1.02
Deficiency since Jan. 1, inches 4.42

Reports From Various Stations.

STATIONS AND STATE OF WEATHER.	Temperature.		Rain in 24 hrs.
	7 p.m.	High	Inches
Atlanta, cloudy	72	78	.00
Boston, cloudy	58	60	.00
Brownsville, rain	68	80	.74
Buffalo, cloudy	52	58	.01
Charleston, pt. cldy	72	84	.00
Chicago, cloudy	62	64	.00
Denver, cloudy	40	42	.00
Galveston, cloudy	68	82	.00
Hatteras, cloudy	72	84	.00
Jacksonville, clear	72	86	.00
Jacksonville, clear	72	84	.00
Kansas City, cloudy	54	60	.00
Knoxville, cloudy	70	84	.00
Louisville, cloudy	62	70	.00
Memphis, cloudy	64	72	.00
Miami, clear	74	86	.00
Mobile, cloudy	74	78	.00
Montgomery, cldy	68	84	.00
New Orleans, pt. c.	76	80	.04
New York, clear	58	62	.00
Oklahoma, cloudy	48	52	.00
Phoenix, clear	68	82	.00
Pittsburg, rain	62	70	.00
Portland, cloudy	54	60	.00
Raleigh, cloudy	64	82	.00
Roswell, clear	48	74	.00
San Francisco, clr.	72	78	.00
St. Louis, cloudy	58	66	.00
St. Paul, clear	48	52	.00
Salt Lake City, cldy	58	66	.00
Shreveport, cloudy	66	84	.72
Spokane, cloudy	50	54	.00
Tampa, clear	72	84	.00
Toledo, cloudy	58	64	.00
Washington, cldy	60	64	.00

C. F. von HERRMANN, Section Director.

that he "handed back to the people the commission they gave me untarnished and unsullied."

"Had I but served the boss with half the zeal I did the state, William Sulzer would never have been impeached," he said.

Vote of 43 to 12.

Sulzer ceased to be governor of the state of New York at noon today. He was removed from office by the high court of impeachment by a vote of 43 to 12, two members not voting.

Martin H. Glynn, lieutenant governor, was sworn in as his successor, the first in the history of the state to step into its high office in this manner.

The verdict of the court was that Sulzer was guilty of falsification, perjury and an attempt to suppress evidence against him. Of all other charges he was acquitted, the court today unanimously voting him not guilty of the four remaining articles of the impeachment.

By a virtually unanimous vote, also, the impeachment tribunal decided that Sulzer should not be punished by disqualification to hold office of honor and trust in this state in the future. This would have been the extreme penalty under the law.

The ousted executive was served with a copy of the court's verdict at the executive mansion—dictated by himself "the people's house"—a few minutes before 6 o'clock tonight.

"Good, I thank you," he said to the sergeant-at-arms of the senate who delivered the document.

Mr. Sulzer, private citizen, will leave the capitol probably on Sunday—where he will go he has not disclosed.

The incoming governor issued a statement in which he said his endeavor would be to give the people of the state an honest, peaceful, progressive and wise conduct of public affairs."

Cullen Votes Not Guilty.

At today's session of the court, which lasted little more than an hour, most of the members recorded their votes without explanation, and much of the ponderous formality required by the rules of procedure was dispensed with. Presiding Judge Cullen, who voted "not guilty" on every article of impeachment, stuck to convictions to the last. He asked to be excused from voting on the articles of the governor, and following out his line of disqualification, refrained from voting on his own impeachment. It fell to Judge Cullen to announce the verdict, and the court's last word was spoken almost on the hour of noon, when, a little later the court dissolved.

The stenographer's record showed that more than 700,000 words of testimony and argument had been uttered since the trial began September 18.

Probably the most dramatic feature of the day was the serving of the copy of the court's order of removal on the ousted governor.

It was five minutes before 6 o'clock tonight when Thomas C. Nolan, sergeant-at-arms of the senate, and George A. Mustard, the process server who located Louis A. Sarecky, the governor's confidential secretary, after a long search, arrived at the executive mansion. They were admitted immediately and escorted upstairs to the study.

Sulzer and Chester C. Platt, his secretary, were seated at a table. Nolan handed the document to Sulzer. It was written on a piece of ordinary fools'-cap paper. Patrick E. Clarke, clerk of the senate, and one of Sulzer's political opponents, was the penman.

Sulzer Cramps Order.

Sulzer took the paper, crumpled it in his hands, sealed tightly, threw the document on the table without reading it and said: "Good, I thank you, sergeant."

The whole transaction was over in less than two minutes.

In the meantime a score of newspaper men who had been summoned to the executive mansion to meet the governor at 6 o'clock, waited on the veranda outside. Nolan passed out and the newspapermen were admitted to a hall outside Mrs. Sulzer played with "Patsy," an Irish terrier dog. The animal growled and snapped at a shawl she held while Mrs. Sulzer played with it. A moment later Platt appeared with copies of Sulzer's statement.

"The governor will see you in a minute," he said.

Suddenly, from out of a darkened room to the right, Sulzer stepped into the circle. There is the nervous wreck that some have reported him to be, he did not show it. He was pale, but smiling. He shook hands warmly and told everyone he was glad to see him. Someone started to ask him a question, but he interrupted.

"I have nothing more to say than my statement contains," he said.

"When are you going away?" he was asked.

"I cannot tell that nor where I am going," he replied. "But I am going to get out of Albany as quickly as I can."

Another question was started and Sulzer said: "Good night," again shook hands with all his visitors, and the end was at an end.

From authoritative source it was learned that Sulzer intends to leave Albany Sunday, but his destination is a secret.

Statement of Sulzer.

Sulzer's statement, as given to the press, follows:

"In response to requests from friends throughout the state to know my decision from me, I can only say at this time that I am glad a power, beyond the present control of our people, has commanded me to the people the commission they gave me, and I hand it back to them unimpaired and unsullied.

"My lips have been sealed for weeks, during which time I have patiently submitted in silence to abuse and vilification. However, after mature deliberation with my counsel and by their advice, on August 11, I made the following statement:

"'I deny that I used campaign contributions for personal use.

"'I deny that I speculated in Wall street or used money contributed for campaign purposes to buy stocks either in my own name or otherwise.

"'I never had an account with Fuller & Gray or Boyer & Griswold. I never heard of these brokers until after the members of the Frawley committee had transactions with them. I was not even

ASKS COURT TO VOID PURCHASE OF STOCK

Bought Interest in Southern Utilities Company Under Misrepresentation, He Says.

Declaring that the president of the company had told him that the Southern Utilities Manufacturing company had no money and was making no money, J. F. Brannon yesterday brought a petition to superior court seeking to have his purchase of 1,000 shares of stock in that concern declared void, and asking that his equity in a lot on Cleland avenue, which he says he gave in exchange, be returned to him.

Dave Wurtzburger and Martin May are named as defendants in the petition, filed by Attorney Nathan Copeland, and Brannon states that they induced him to purchase the shares on October 2 by the use of fraudulent statements.

Brannon asserts that Wurtzburger and May told him that $12,000 worth of the treasury stock of the corporation had been sold and also that the market value of the stock was equivalent to its par value. He states in his suit that none of the treasury stock has been sold and that the stock has no market value. He adds that the defendants knew this when they made the alleged representations to him.

In the suit Brannon also declares that he was given the right to rescind the purchase within a week if he so desired. He states that on being told the above alleged conditions by the president on October 10 he asked to rescind his purchase and have his equity in the Cleland avenue property returned to him. He declares that he was told that the defendants had a trade on for the equity in the property and that if the trade did not go through he would get his share returned.

An order temporarily restraining the defendants from disposing of or compromising the equity in the property was granted by Judge George L. Bell, and October 25 was set as the date for a hearing.

Wurtzburger is named as a director and as secretary of the concern. May is not mentioned as an official, and the name of the president who, Brannon states, was out of town at the time of the sale, is not given in the petition.

SHOWERS are EXPECTED TO ARRIVE SATURDAY

Showers and then some cooler weather make up the official weather program for today, and the merchants are glad of the announcement. It is not that Atlanta merchants are particularly fond of rain, or that they cannot be pleased by the mild weather of the past fortnight, but cold weather suggests winter clothes, and Atlanta stores have "the greatest line on earth." Shoe men rather like the rainpart of the bill, too, for a cool rain will make "low quarters" give way in a hurry to the "toppers" with which show windows are now crowded.

The official column of mercury on top of the Empire building crawled up to the 75-degree mark on Friday, which was about as warm as any day of the week, but the rain which was forecast for Friday night and Saturday should have lowered that mark before the day was over.

The rain and cooler weather came from a scattering disturbance in the elements, and right at a time when all things pointed to a pleasant Sunday. After all, Sunday may be fair and with just a touch of briskness in the air left by the rain.



Resinol stops skin humors

RESINOL Ointment and Resinol Soap stop itching instantly and quickly restore the skin to perfect health, even in severe and stubborn cases of eczema, rash, ringworm or other tormenting, unsightly eruptions.

Resinol easily clears away pimples, blackheads, redness, roughness and dandruff. Sold by all druggists.

Prescribed by doctors for the past 18 years. For samples and free booklet, with directions write to Dept. 6-S, Resinol, Baltimore, Md.

Diminutive Miss Burman Is Bodyguard for J. K. Hackett

It doesn't seem hardly fair that a great strapping man—some six feet and over—should require the services of a girl body guard—let alone a tiny little miss, to see him out of scrapes.

However, this is the case, and the bodyguard happens to be Miss Sylvia S. Burman, of New York city, who stands guard over the apartment doors leading to the rooms of James K. Hackett, the actor and matinee idol.

Miss Burman, who is in Atlanta today, declares her job is "really something new under the sun."

"I have been with Mr. Hackett now since July. It is my first engagement in anything like this. You see, my regular work is that of private secretary. Mr. Hackett engaged me in that capacity in Atlantic City this past summer, but I soon graduated from the ranks of ordinary amanuensis to that of 'personal bodyguard.'

"I open scores of letters each day addressed to Mr. Hackett. These letters run the gamut of emotions from those of the suffering young author who seeks Mr. Hackett's notice of his latest effusion, to the sweet scented notes of the debutante, whose interest in my employer starts at the theater and ends—sometimes—in my watchful eye.

"You have no idea how many people attempt to see and talk with Mr. Hackett during a day.

"Some of the most ingenious excuses are offered for an audience. Why, I've had to deliberately tell girls that Mr. Hackett was married, didn't like to talk to young folks and besides was at that moment eating a very plain luncheon of ham and eggs.

"He rude with these young girls. That is the way to cure them of the matinee idol fever. Some of these maids are just misguided poor little things that have imagined up a character around Mr. Hackett that doesn't fit him at all. Of course he is a delightful man, but he is not a god. He's just a man, that's all. Yes, I've taken this work I've wholesomely democratic and plebian, if it could be termed that, but now I've turned desperately in favor of the equal franchise. Yes, I'm a suffragette and then some."

Miss Burman, ever the press agent, wanted to display the press clippings of her employer, but she was shunned.

"Anyway," she confided, "I'm going to tell you that next year Mr. Hackett will introduce the Craig Kennedy detective stories to the stage. He is having them dramatized now."

GOVERNOR PROCLAIMS TUBERCULOSIS DAY

Fixes Sunday, December 7, to Emphasize Importance of War on White Plague.

By proclamation of the governor, made yesterday, Sunday, December 7, was set apart to be observed as tuberculosis day. The day had been selected by the various organizations of the country that are fighting the white plague. The governor's proclamation follows:

"Whereas, one of the great needs of the times is the checking and final obliteration of the disease known as tuberculosis, the need being not only one of humanity, but of economic efficiency, and

"Whereas, it has been found that the best means by which the movement against tuberculosis can be advanced are public agitation and enlightenment on the line of prevention, and

"Whereas, Sunday, December 7, 1913, has been named as tuberculosis day by the organizations representing large numbers of persons who are unselfishly devoting time and energy to this noble work of humanity, and I have been requested to issue a proclamation so designating the day;

"Therefore, I, John M. Slaton, governor of said state, do issue this, my proclamation, fixing Sunday, December 7, as tuberculosis day in Georgia for this year, and call upon all citizens to observe it in such manner as their judgment will advance the world-wide movement against the spread of this disease and thereby to the highest of humanity.

"In witness whereof I have set my hand and caused to be affixed the seal of the executive department at the capitol, this the seventh day of October, one thousand nine hundred and thirteen. JOHN M. SLATON,

"Governor."

INSPECTION is MADE OF NEW ELECTRIC LINE

With a view to finding out as much as possible about the physical makeup of the road before passing on the passenger rates to be allowed, two members of the railroad commission, Chairman Murphey Candler and Judge George Hillyer, and Rate Expert Price Webster, made a tour of inspection of the new electric line of the Georgia Railway and Power company to Stone Mountain yesterday. They secured an automobile in Decatur and pursued the wagon road, along which the electric line runs to its terminus in Stone Mountain, returning late in the afternoon.

The railroad commission will announce its decision in the controversy as to passenger fares between the officials of the railroad and the residents of DeKalb county living along the line some time next week, probably Tuesday or Wednesday. Meanwhile the president of the company, Frank Arkwright, has been advised to submit to the commission in writing a detailed statement as to the estimated cost of operation of the line.

RUCKER SWORN IN as ATHENS POSTMASTER

Athens, Ga., October 17.—(Special.) Captain Jeptha D. Rucker, one of the wealthiest men and one of the leading cotton dealers in the south, brother of Colonel Tinsley W. Rucker, tonight was sworn in as postmaster at Athens, the retiring postmaster, who has served for ten years or more, being checked out by Inspector Kelley, of the department service.

Harvey Stovall, a brother of Minister H. A. Stovall, of Switzerland, and of Mrs. Billups Prinsly and Mrs. R. Toombs Rucker here, will in a few days be assistant postmaster.

Ben Hill County Fair.

Fitzgerald, Ga., October 17.—(Special.)—The Ben Hill county fair officials have decided to hold a fair in Fitzgerald in December during the holiday week, and have arranged for one program during that time.

2 KILLED, 10 BURNED IN ANDERSON, S. C., FIRE

Hartwell, Ga., Party Lose Automobile in Conflagration Which Destroyed Garage.

Hartwell, Ga., October 17.—(Special.) In a destructive fire at Anderson, S. C., last night which destroyed the Todd garage of that city, Pailine Wilson was killed two citizens of Anderson and injured ten more.

Mr. McAlpin Thornton, of Hartwell, with a party, had gone to a show in Anderson in his automobile, and lost his machine in the flames.

BEACH LUMBER COMPANY BOND ISSUE ATTACKED

Presiding over the federal court for the southern district of Georgia at Savannah two weeks ago because of the disqualification of Judge Speer in the litigation touching the validity of the $200,000 bond issue by the Beach Lumber company, of Appling county, Judge Newman yesterday gave a hearing to attorneys representing the unsecured creditors of the Beach company, Judge Isaac, of Brunswick and Macon, appearing for the unsecured creditors.

To secure bonds issued by the Beach company a mortgage was given the Union Trust company, which is now seeking to foreclose that mortgage to the exclusion of the unsecured creditors.

Representing the unsecured creditors Judge Isaac attacks the legality of the bond issue, declaring the bonds were never recorded with or certified to by the secretary of state as the laws of the state of Georgia require. Judge Isaac recited that he had filed with the clerk of the federal court at Savannah an answer by the unsecured creditors to the petition of the Union Trust company of Detroit for a foreclosure of the mortgage held by it against the Beach company, in which he asked the court to set the mortgage aside because the bonds are not valid under Georgia laws and for other reason the bonds authorized by the mortgage had not been validated.

Judge Newman announced he would take the questions involved under consideration and announce his decision probably today.

HE WANTED FIXTURES WHEN HE LEFT HOUSE

Whether or not a man who once owned a house and after selling it occupied the building as a tenant, has the right on moving to take away the window screens and electric switches and other conveniences built into the edifice is a question that Judge George L. Bell, in superior court, will be called upon to decide today.

Mrs. Etta Nelsler, through Attorney D. H. Turner, has filed an equity petition seeking to restrain G. H. Perry from taking away the fixtures mentioned from a house on East Eighth street.

According to the petition Mrs. Nelsler sold the house and placed a loan of $3,500 upon it, and then placed a second loan and gave L. M. Johnson, Sr., a bond for title, which bond Perry bought. Since then Perry has been a tenant, and on October 1 he was given 30 days' notice to vacate. Judge Bell has already temporarily enjoined him from removing the fixtures and the final decision is due to come up now.

Jackson and Eagan In Rome.

Rome, Ga., October 17.—(Special.)—Mayors Jackson and John J. Eagan, leaders of the Men and Religion Forward movement in Atlanta, spent today in Rome. They motored up from Atlanta in company with Mr. Eagan's mother, and will spend the week-end here. Mr. Jackson addressed the student body tonight, and will speak again at the 7 o'clock chapel exercises Saturday morning. Mr. Eagan is president of the board of trustees of the Berry schools, and the visit is the work of the schools, and on Sunday will address the students twice.

PRESIDENT TO APPROVE COLQUITT APPOINTMENT



JOE COLQUITT.

Joe Colquitt, the well-known Atlanta railroad man, is in Washington attending a meeting of the southern classification committee, of which he is secretary. While in the national capital Colquitt will probably receive the president's approval of his selection as expert freight rate clerk to the interstate commerce commission. The appointment to the position was made several days ago.

According to Washington advices, Colquitt will probably be notified of his selection within the next few days. The position pays $4,000 per year and comes to him as a reward for his faithful services in the railroad world during the past twelve years.

Colquitt's appointment must first be approved by President Wilson before it becomes effective, as the position is under the civil service rules. Colquitt will also have to stand examination, but this is a simple matter, his close friends declare.

"RICHEST YOUNG MAN" GETS ANOTHER LEGACY

Philadelphia, October 17.—Vincent Astor, regarded as the richest young man in the world, received a legacy of $1,500, by the will probated today of his uncle, J. B. Willing, better known as Barton Willing. The estate is valued at $100,000 and upwards. The legacy was given on a piece of paper with a lead pencil, was found among Mr. Willing's papers after his death a few weeks ago.

The scrap of paper on which the will was written bore no date and many of the words were hard to decipher. Mr. Willing specified that three-fourths of his estate should be given to his sister, Mrs. Susan R. Lawrence, and the remaining one-fourth to his other sister, Mrs. Ava Willing Astor, Vincent Astor's mother. The testament concluded:

"I wipe out all indebtedness of money loaned to friends."

14 Men, All on Same Job, Erecting Healy Building, Join Knights of Pythias

Fourteen men, all of them employed on the same job, the construction of the Victory Healy building, and working under the same boss, W. C. Collins, superintendent of construction, last night were initiated into the same lodge—Georgia No. 153, Knights of Pythias.

The names of the candidates are as follows:

Jack Fricks, H. G. Clay, A. S. Klasset, Tye Collins, A. L. McGlaskey, L. Bell, T. V. Jasper, W. C. Whitefield, C. H. Collins, Paul Bridwell, H. A. Ivey, H. H. Weaver, Claude Keen and W. C. Duckett.

Newman Lasser, the financial secretary of the lodge, and well known fraternal worker, was also present.

Americus High Wins.

Americus, Ga., October 17.—(Special.)—Americus High won from Lanier, of Macon, today, 6 to 0, in a close, exciting football game. Lanier put up a hard, clean game, but the local boys were too much for them. The only score of the game was made on a touchdown by Griffin, after the Americus team had advanced the ball down the field by a series of bucks. Dedmon, of Americus, got away in the third for a 40-yard run, but was stopped just in time by the Macon quarter. Americus plays Norman Park next week.

SUNDAY SERVICES IN THE CHURCHES

Beginning Sunday at the Gordon Street Baptist church a special two weeks' series of services will be held, prominent ministers of other churches taking part. The pastor, Rev. W. M. Sentell, will speak Sunday morning on "Restored Joy," and Sunday evening on "Sleeping Saints." Rev. John F. Purser will speak Monday night on "Enlisting our Latent Forces," and other pastors speak succeeding nights.

Miss Hays to Sing.

At the Central Congregational church a special evening musical service will be held on Sunday. Miss Mamie Adele Hays will be heard in two numbers and the special chorus, under the direction of Miss Ethel Byer, will sing the "Festival Jubilate" and "Arise, Shine, for Thy Light is Come."

Dr. Ogden Returns.

Having returned to the city from New Orleans, Dr. Dunbar Ogden will again occupy his pulpit Sunday in the Central Presbyterian church. At the morning service he will speak on "The Headwaters of Wickedness," and in the evening he will deliver a sermon on "Dynamite."

Revival in Inman Park.

At the Inman Park Presbyterian church the revival services which have been in progress for the past week, will be continued. Rev. Dr. Guille, of Moody Bible institute, speaking at 3:30 and at 7:30 on each weekday. Sunday morning he will speak on "Seeking a Bride," and Sunday evening, "The Gospel of Your Salvation."

Dr. Flinn Speaks Sunday.

The Railroad Young Men's Christian association will present a strong program Sunday afternoon at 3:30 o'clock at the rooms, 21 1-2 West Alabama street. Rev. R. O. Flinn will speak and a trio and trombone duet will be given by W. E. and Park Williams.

Buchholz at Jones Avenue.

Rev. H. C. Buchholz and his singer, Jesse T. Williams, will assist the pastor, Rev. Hugh S. Wallace, in a series of evangelistic meetings at the Jones Avenue Baptist church, beginning Sunday and continuing each night in the week at 7:30 o'clock.

STREETS OF SAME NAME WORRY LOCAL POSTMEN

Postmaster Bolling Jones Calls Attention of City Council to Need of Changes.

Postmaster Bolling Jones has asked Mayor James G. Woodward to direct council's attention to the fact that the postmen of Atlanta are subjected to much confusion because of the fact that there are a number of city streets bearing the same name.

This condition is well known among the members of the city administration, and several attempts have been made recently to make changes so that one street not conflict with another. Citizens, for sentimental reasons, have fought council members who sought changes in their wards, so that now it has almost become the custom to ignore demands for changes.

Postmaster Jones says that postmen are delayed and confused in their work because of the similarity of street names. He urges that something be done to remedy the condition.

Mayor Woodward turned the communication over to the street committee for action. The matter will probably reach council Monday.

REV. HOWARD L. JONES TO PREACH SUNDAY

Rev. Howard Lee Jones, of the Citadel Baptist church, of Charleston, S. C., will occupy the pulpit of the First Baptist church next Sunday morning, owing to the absence of Dr. Daniel, who is in Lathrop holding revival services.

Dr. Jones comes from a line of distinguished southerners. His father, who at one time lived in Atlanta, was Rev. John William Jones, who during the civil war was chaplain in the army of Virginia and on the staff of General Robert E. Lee.

There were six boys in the family, all of whom are now entered the ministry and all of whom have made their mark in the world.

Dr. Jones, who will preach here Sunday, is himself an able author and lecturer. It is expected that a large audience will greet him on that occasion.

MRS. LUCY PITTMAN IVY DIED FRIDAY AFTERNOON

Mrs. Lucy Pittman Ivy, one of the pioneer residents of Atlanta, died Friday afternoon at the residence of her daughter, Mrs. Ernest Anthony, on Peachtree road. Mrs. Ivy was a well-known and much beloved woman in Atlanta.

She was a charter member of the Pioneer society of Atlanta and of the Moore Memorial Presbyterian church. She is survived, besides Mrs. Anthony, by another daughter, Miss Rose Ivy, by a son, Lyman Ivy, of Big Springs, Texas, and by one sister, Mrs. W. R. Elder.

The body was removed to Harry G. Poole's chapel on South Pryor street. Funeral arrangements will be announced later.

RECITAL AND CONCERT PLANNED FOR SUNDAY

There will be an organ recital and concert at the First Congregational church, colored, corner Courtland avenue and Houston street, Sunday afternoon at 3 o'clock by Professor Cari Diton, of New York, and his famous Paine college quartet. Professor Diton is the leading organist of the colored race, and his program Sunday afternoon will include both popular and classical selections. His quartet, to which he has given special training, will sing the best of the negro melodies. The admission is free, and the general public, white as well as colored, is invited.

Kennesaw Biscuit

Always Fresh and Clean **5c** In the Triple Sealed Package

F. E. BLOCK CO., ATLANTA

The VANDERBILT HOTEL

34th ST. EAST OF PARK AVE., NEW YORK. Subway Entrance.

"An hotel of distinction with moderate charges"

Within five minutes of principal railway terminals. Situation ideal.

TARIFF:

Single rooms . . . . . per day—$3, $4, $5, $6
Double rooms $5, $6, $7, $8
Double bedrooms, beadair $6, $10, $12
Suites—Parlor, bedroom and bath $10, $12, $15
Each room with bath

Wilson H. Marshall Manager

BEACON SHOES

—a step in advance—

Beaconize Your Feet

Over two million men Beaconized their feet last year.

Satisfaction to a million and a half the year before who found advanced styles and long wear combined with old fashioned custom shoe comfort. Does this mean anything to you?

If you have never worn Beacons why not try them next time. 3400 dealers sell them.



F. M. HOYT SHOE CO. Makers Rochester, New Hampshire

BEACON SHOE STORE

17 Peachtree Street . . Atlanta, Ga.

UNION MADE $3 $3.50 $4 FOR MEN

ROGERS' 37 PURE FOOD STORES

Are You "Keen" for Saving?

A large majority of folks are, and you're very probably one of the majority. So we address you on the possibilities of the Rogers' stores as real, money savers. Just read this ad—read it through and to the end. The last item will be found as attractive as the first. Then get busy with your phone, and call the nearest Rogers' store. Order what you want, pay cash, bid defiance to bills, and save the quite worth while margin of 10 per cent to 60 per cent on your grocery purchases. Just try the Rogers' way one month. You'll positively be astonished at the amount of MONEY you'll save.

(Today Only) Irish Potatoes

Have hit the chutes at the 37 Rogers' Stores. Fine, sound, prime Maine crop Irish Potatoes, today only, peck, cut to

22c

PURE GRANULATED SUGAR

This is the pure Cane Sugar—you know there's a difference!

20 pounds. $1.00
10 pounds. 50c

SNOWDRIFT

No. 10 pail. 97c

QUAKER GRITS

Absolutely clean White Fancy Grits, free from every phase of dust, grit or other deleterious atoms. Put up in sanitary packages; regular 10c. **8c**

APPLES

Prime, sound, choice New York Greenings, peck, cut to. 40c

TOKAY GRAPES!

Fancy California Tokay Grapes, pound, cut to. 10c

FANCY CELERY.

Prime Celery, cut to. 8c

CAPE COD CRANBERRIES

Fancy Cranberries, cut to. 9c

FIRM FANCY GRAPEFRUIT

Thin skin Grapefruit, medium size, sound, juicy, cut to. 5c

Georgia Golden Yellow Yams, peck, cut to. 15c

SWIFT'S PREMIUM HAMS—10 to 12-lb. size, cut to, lb. 19½c

PIEDMONT HOTEL HAMS—Piedmont Hotel Brand, mild cured Ham, cut to. 20½c

PICNIC HAMS—Fresh, wrapped in dustproof wrappers; fine for boiling and slicing; 8 lb. average, cut to, lb. 15c

BLUE RIBBON EGGS and KINGAN'S BACON

A suggestion to tickle the palate of an epicure—a breakfast dish of royal taste. See to it that you don't overlook Blue Ribbon Eggs and Kingan's Breakfast Bacon when you phone your order this morning.

BLUE RIBBON EGGS—Collected fresh from the nests yesterday, dozen. **32c**

KINGAN'S BREAKFAST BACON—Package, cut to. **33c**

Fresh Breakfast Foods

Cream of Wheat cut to. **12½c**

QUAKER OATS, 7c TO 8c

Shredded Wheat, cut to. 10c
Postum Cereal, regular 15c size, cut to. 12c
Postum Cereal, large size, cut to 21c
Post Toasties, cut to. 8c
Puffed Rice, cut to. 12c
Puffed Wheat, cut to. 12c
Ralston Breakfast Food. 10c
Grape Nuts, cut to. 12c

FLOUR!

BUY TODAY AT CUT PRICES!!

The World's Unchallenged BEST of all Bread Flours—Regularly selling ¼ sack, $1.15. We have ample supplies of this famous flour; cut to. 98c

POSTELL'S ELEGANT

Unrivalled cake and pastry Flour, used where the finest results in baking are desired; ¼ sack, regular $1.10, cut to. 94c

BRUNSWICK FLOUR

24-pound sack, cut to. 94c

LA ROSA FLOUR

12-pound sack, cut to. 39c
24-pound sack, cut to. 76c
48-pound sack, cut to. $1.52

MERRY WIDOW SELF-RISING FLOUR

Merry Widow, 12 lbs. cut to. . 51c
Merry Widow, 24 lbs. cut to. . 98c
Merry Widow, 48 lbs. cut to. . $1.85

ECONOMY!

Economy, 12 pounds, cut to. . . . 41c
Economy, 24 pounds, cut to. . . . 82c

BETTER-BREAD!

Better-Bread can't be beat. It's pure, wholesome, fresh and sweet! And you can eat it for LESS! Regular full weight 5c loaf, only. . 4½c
Regular full weight 10c loaf. . . . 9c

Rogers' Fresh Roasted Coffees

Rogers' "GOOD DRINK," lb. . . . 19c
Rogers' SANTOS BLEND, lb. . . . 25c
Rogers' JAVA BLEND, lb. 30c
Rogers' REGAL Java and Mocha, lb. 35c

PREPARED BUCKWHEAT

Just received the new crop Ready-Prepared Buckwheat—Dark Buckwheat and Wheat Flour—Makes most delicious and digestible cakes; 10c pkg, cut to. 8c

25c pkg. (family size), cut to. . 20c

Georgia Cane Syrup

New crop Georgia Cane Syrup just in; ½-gal. size, regular 40c value, cut to. **32c**

BUTTERINE.

MORRIS' CELEBRATED "MARIGOLD"

We are selling enormous quantities of this brand of Butterine, and it is giving universal satisfaction. Regular 35c, cut to. 25c

CHERRY, FRUITS AND NUTS

A dainty Confection—an attractive melange of Cherry, Pecan and Walnut Meats and Raisins, forming "Goodies." All for the small price of. 5c

NEW PERSIAN DATES

Just received the best package of Dates we've ever been able to offer you—wrapped in parchment and put up in sanitary sealed packages. A liberal size and a great big value, at. 5c

NEW PRUNES

Sunbeam Brand Santa Clara Prunes, put up in dust proof sanitary packages. Solid pound net, only. . 15c

UNCLE REMUS PEACHES

A dessert Peach of excellent quality fruit; firm pack can; a regular 20c value. 13c

STICK CANDY

Pure Stick Candy, Open Kettle make, fresh and fine; Cinnamon, Peppermint, Bananas, 1-lb. net, carton, only. 15c
Karo Syrup, 25c size. 19c

TEAS!

We handle Ridgway's world-renowned Teas and can recommend them in the highest terms for fine flavors, purity and full strength. Five O'Clock Blend, ¼ pound. . 18c
Five O'Clock Blend, ½ pound. . 35c
Five O'Clock Blend, 1 pound. . 70c

Prompt Service Follows Your Phone

TODAY---
50 dozen Men's $1 Velvet and Fancy Silk Four-in-Hand Ties—Beauties . . **50c**

Highs

TODAY---
Men's Gray and Tan Shirts and Drawers, all sizes, per suit **$1**

E & W Shirts Today 77c



Today we show 60 dozen men's fine Percale Shirts in very nobby patterns—all sizes—coat style—cuffs attached—You know what these Shirts are sold at everywhere in this country.

SHIRTS TRADE E & W MARK

Our Price for the E & W Shirts Today **77c**

J. M. HIGH CO.

J. M. HIGH CO.

THE CONSTITUTION

Established 1868.

THE STANDARD SOUTHERN NEWSPAPER

Published Daily, Sunday, Tri-Weekly

CLARK HOWELL, Editor and General Manager.
W. L. HALSTEAD, Business Manager.

Directors: Clark Howell, Roby Robinson, Albert Howell, Jr., E. R. Black, H. W. Grady.

Entered at the postoffice at Atlanta as second-class mail matter.

POSTAGE RATES:
United States and Mexico.
1c to 12-page papers, 1c 12 to 24-page papers, 2c; 24 to 36-page papers, 3c; 36 to 56-page papers, 4c.

ATLANTA, GA., October 18, 1913.

SUBSCRIPTION RATES.
By Mail in the United States and Mexico.
(Payable invariably in advance.)

	1 mo	6 mo.	12 mo.
Daily and Sunday	60c	$3.25	$6.00
Daily	50c	2.25	4.00
Sunday	...	1.25	2.00
Tri-weekly	...	....	1.00

By Carrier.
In Atlanta 55 cents per month or 13 cents per week. Outside of Atlanta, 60 cents per month or 14 cents per week.

J. R. HOLLIDAY, Constitution Building, sole Advertising Manager for all territory outside Atlanta.

The address of the Washington Bureau is No. 1737 S Street, N. W., Mr. John Corrigan, Jr., staff correspondent, in charge.

THE CONSTITUTION is on sale in New York city by J. P. Smith day after issue. It can be had at Hotaling's Newsstands, Broadway and Forty-second street (Times building corner). Thirty-eighth street and Broadway and Twenty-ninth street and Broadway.

The Constitution is not responsible for advance payments to out-of-town local carriers, dealers or agents.

THE CASE OF SULZER.

It is unfortunate for the future usefulness of the solemn weapon of impeachment that it should have been used with such a clouded title as that which appears to have characterized the case of Sulzer.

The people of this country are today awake as never before to the availability of means for keeping their public servants in order, whether judges, governors or municipal officials. The indubitable corruption shown in the Archbald case has encouraged many students of public opinion to hope that protection had been found without invoking the more untried field of the recall, except with public servants occupying relatively minor public positions.

The satirical tragedy just closed at Albany in a way disturbs this hope. For it appears all too obviously that impeachment was here employed with political and vindictive animus. David Sulzer "looked fair" with Tammany it is doubtful if he ever would have been haled before the tribunal. But having wrung all he could from the tiger, Sulzer chose to bait it on his own account. Immediately the skeletons in his own closet were impressively brought out, with the result that he is now ousted from office.

Public sentiment toward Sulzer is likely to be mixed and conflicting. There was almost as much doubt about the technical justice of the charges against him in the court as against the moral justice. This condition will be repeated in the public mind. He would command more sympathy from the public generally were he of a larger type of politician, more free from sensationalism and methods and manners spoiled here and there with threads of shoddy. His personal course during the trial has not been one calculated to change this feeling.

At the last analysis, the spectacle at Albany is not one that will enhance the dignity of our institutions or make them seem less sordid. The motive power behind the actors, barring not one, was entirely too obvious. Whatever appeal the former governor may elect to take, the average American will be inclined to forget the whole thing as speedily as possible, save where memory will serve for future guidance.

A TWO-SIDED JOB.

Statistics given out by the Chicago safety commission indicate that automobile accidents have increased in the past five years from 553 per cent in Chicago to 40 per cent in Newark, with the other American cities somewhere within these two widely contrasted margins.

These figures are only trustworthy when modified by the statement that automobiles have increased at least 50 per cent in the period mentioned. That would in a great measure account for a record that otherwise appears to be an abnormally swollen one. The disparities between cities can be explained by differing congestion, narrowness of streets, sharpness of curves and precision of traffic regulation.

When this is said, the human equation remains. The way to minimize auto accidents lies in two directions: 1. Undiscriminating prosecution of the autoists who violate laws. 2. Forcing of pedestrians to observe common-sense rules and precautions. The burden is first on the automobile, since it is an unusual means of conveyance. But it also rests upon the pedestrians, too many of whom are careless, negligent and untrained in the laws of the road. The job of preserving life and limb is a co-operative one. It is the failure of autoist or pedestrian to apply this principle that leads to most of the trouble.

UNDERWOOD.

"My record is the record of the democratic party." Oscar Underwood made use of that challenging epigram in answering the charges brought against him by Representative Hobson in the recent running debate in the house. The non-partisan nature of the applause that met his statements is significant. The men associated with him in the public service of the nation are the men who know him best. Their judgment is not apt to be an erroneous one.

The Constitution does not undertake to interfere in the banal sectarian contest or to pass judgment upon the relative fitness of the candidates. But regarding the achievements and worth of the floor leader of the house no question has been raised in any quarter. It is due to his generalship, to his faculty for discipline and his genius for compromise that the democrats of the house have been able to keep party pledges as to the tariff and other issues. He has given the nation a new conception of southern statesmanship. The thankless and stupendous task of framing a new tariff law was cheerfully accomplished, and now it brought him to the verge of breakdown.

All this must be said in sheer justice to the man who has laid the democratic party under obligation to him. However bitter may be the exchanges of personal politics and clashing ambitions, Underwood's contribution to the constructive legislation of his country cannot be minimized.

DIPLOMACY THAT COUNTS.

Nothing testifies more strongly to the statesmanship of Woodrow Wilson than his handling of the Mexican problem. Like every other issue that is now vexing the country, it was inherited from the Taft administration. It would have been natural to assume that ignorance of detail might have led the president into some mistake. That he has steered clear of all serious error is a tribute to his keenness of perception and the independence of his nature.

The unsophisticated observer may have now and then been tempted to believe that the policy of the administration toward Mexico is one of negation. If so, the negation has been of a constructive character, as events have conclusively demonstrated. The president has evidently and from the very first worked to the end of so establishing the sincerity of this government as to silence all criticism when finally it might become necessary to act.

That this policy has been entirely successful is indicated in the fact that Huerta now stands solitary and alone, stripped of the support of Europe and apparently at hopeless odds with his own people. In other words, he has been allowed to hang himself, metaphorically speaking. The United States has observed every precaution in the protection of the lives and property of its citizens, and after that it has passively maneuvered to the end of demonstrating that Huerta was not qualified to pacify Mexico.

Whatever now transpires, the United States will go before the world and the Mexican people with clean hands. The record has been kept straight against many odds, the impetuosity of the jingoes and the pressure of private interests being among them. Such an achievement is the highest test of diplomacy, and as different from the ancient, quibbling and tortuous definition of the term as day is from night.

THE SOUTH AND THE ORIENT.

Under the caption, "Decrease of Our Trade in the Orient," The Rome (Ga.) Tribune-Herald publishes a strong editorial emphasizing the naturally advantageous position of the southern states with regard to cotton goods and asking if the government is doing all in its power to advance that position. It is of course a matter of public record that our exports of cotton goods have fallen off sharply in China, and there seems no organized effort being made to locate and remove the cause.

The Tribune-Herald takes the position that it is imperative that the government at once investigate the subject. Its views are elaborated as follows:

> We have now entered a new field of commerce—one of sharp competition. Our chief competitors are England, Germany and France, a people old and widely experienced in the art of manufacturing, with cheaper labor and many advantages that go into the cost of production. The manufacturer of cotton goods we hold the advantage of being near the cotton fields, the point of original production. Therefore, it is well to look diligently into this fruitful field of commerce where we should assuredly hold control by all the laws of natural advantage. But when we are apprised of the fact that New York state, which holds no manufacturers none of the coarser grades of cotton cloth, which is in great demand by the poorer millions of the Orient, has one representation in our consular or trade agency service than the entire thirteen southern states, where not only all the raw material but practically all this class of goods is manufactured, we despair of any fruitful investigation so long as these conditions maintain. So long as these positions are held by political preferment, nepotism, or through sophomoric examination, there is little hope for the south to advance her position as an exporter of manufactured cotton goods to the Orient and, we may add, to the rapidly developing countries of South America.

Certainly there is wisdom and justice in this reasoning. Admittedly, it is to the south that the nation must eventually look to protect and advance its textile interests in the Orient. Even for the south holds supremacy by reason of the fact that it manufactures that class of goods most in demand in China and the Far East generally. The condition will be emphasized with the opening of the Panama canal and with the inevitable invasion by the south of textile fields now almost monopolized by old and New England.

In the face of these present and impending conditions, the common sense of giving the south adequate consular representation in the Orient is obvious. We need, at the same time, a general broadening of national policy toward the matter of trade extension. Congress now votes only the trivial sum of $60,000 to that purpose.

The world will soon know more about air currents. Some of the aviators may live to write them up.

The jingle of the currency question ought to keep congress in a dancing good humor.

Just From Georgia

By FRANK L. STANTON

"His Sweetheart."
(A Georgia Love Song.)

My sweetheart's voice is jes' as sweet as
songs of whippoor-wills
Heard 'crost runnin' water,
ers, a-singin' in the hills;
And if I was to tell you
about my sweetheart's eyes,
In winter I'd be dreamin'
it was May time in the skies.

Her lips—well, there's the roses,—deep-red ones! An' I'll say
First time that she kissed me they kissed my soul away!

It caught a glimpse o' heaven—soared high
o'er hill an' plain;
I thought 'twas gone forever, till she kissed
it back again.

I jes' can't paint her picture, because when
I begin
I've got to work the mornin' lights an' all
the rainbows in;
There's colors for her paintin', but they come
not at my call;
I only know she 'longs to me; that's heaven, an'
earth, an' all!

* * * * *

Government Without Sentiment.

"It's a mighty reckless government," said the moonshine man, "when it comes to other people's property. I named that 'still after an old sweetheart o' mine, an' I was, as you may say, sorter sentimental about it; but when the government men got me they smashed it just the same, notwithstandin' I told 'em there was a love story connected with it. What's a love story to a government? No more'n a cryin' baby would be to a corporation! Ah!" he sighed, "the brand o' stuff that that 'still turned out set all the old men in the neighborhood to dreamin' of youthtime, an' the money they were goin' to have when their first sweethearts said the word that made 'em one! I tell you, a government ain't got no more use for sentiment than a flopeared jack-rabbit!"

* * * * *



"Old Georgia."

This time Georgia ain't forgotten—
Rules on bales of the world-high cotton!
Hills and vales of wealth surprisin',
Golden ears in the barn-corn risin';
Autumn-time, with her gold flags wavin'—
Wasn't the old state worth the savin'?
Voices glad in the doorways hummin';
And just look yonder—the fiddler's comin'!

* * * * *

Keeping Him at a Distance.

A Billville parent received this note from a friend in another state:

"This is to let you know that your boy, Bill, is here, a-raisin' o' the devil. What shall we do about it?"

The parent replied:

"Keep him there—unless it gits too hot for you. We've just closed a revival meetin', endurin' of which the devil was run out of town, an' it would make Bill unpopular ef he should fetch him back at this time."

* * * * *

"Pull Out."

Little use in lookin' back,
Lost in fear an' doubt;
When the engine's on the track
Fire up! Pull out!

Folks at all the stations wait
With a welcome shout:
Never make the last lap late:
Fire up! Pull out!

Fools we often are of Fate:
Put your fears to rout;
Make the run from sun to sun—
Fire up! Pull out!

* * * * *

Just Like Folks.

"De 'possum is like folks," said the sable philosopher. "He sleeps w'en he orter be skirmishin', an' don't wake up 'twel he's mo' hongry ter sleep; den, ef no vittles is in sight, he looks ez lonesome ez a guv'ment office-holder w'at's been turned out o' office. De fact is, de only time de 'possum looks like a reas'ble human being is w'en he's dressed wid 'taters ah' is grinnin' at you fum de big dish."

* * * * *

New Times in Town.

The sweet strains of the Venus Enterprise celebrates the arrival of the new dances in this fashion:

"To think we've lived to see it!
Our heads we're hanging down;
The hifalutin' dances
Have hit the Lord's own town:
And even the older people
Are kickin' high all 'roun'!

"How can you hope, my brethren,
To wear a shining crown
If you take a whirl with Satan
Here, in the Lord's own town?
For you the elevator
Will be going, hell-bent, down!"

* * * * *

Nuggets by the Wayside.

Some folks wouldn't rise to the occasion if opportunity knocked clit it beat the door down.

Only trouble about "living in the stars" is that you've still got to pay the rent on this old earth.

There are people who take the Morning with them to light the shadowy valleys of the Night.

Some times the world turns to look at a fool as well as a wise man; but the fool doesn't hold it long.

* * * * *

Says Autumn.

This little word from Autumn
Whom we fellows love,
"The reason Indian Summer sleeps,
The year's work's done, you see."

* * * * *

Just About.

The income tax man is about as popular as the sheriff who comes to levy on the Saints.

Inspiring Bath.

(From The Chicago News.)

Swinburne evidently found baths a source of inspiration, for he told Edmund Gosse that "Baudelaire" was written in a Turkish bath. Dr. Johnson, on the other hand, regarded them with suspicion. When an old Lichfield friend, showing him over a house built especially for him, dilated on the advantages of the bathroom, the doctor said, "Sir, are you well?" "Quite well, thank you, doctor," was the reply. "Then, sir, let well alone, I hate immersion."

Congressman Tells Why He Goes to Church

By Rev. James W. Lee.

Tom Randolph Ruth, the president of the Bank of Commerce in St. Louis, is one of the best known bankers in America. He was born in Rome, Tenn., something more than fifty years ago, and lived in Sherman, Texas, from 1859 to 1903. He began as messenger in the Merchants and Planters' National bank, Sherman, Texas, in 1872. He became the cashier of that bank in 1874, and has been the president and chief officer of the elected president of the Commonwealth Trust company in 1902; was made vice president of the National Bank of Commerce in St. Louis in 1903. He was elected president of the National Bank of Commerce in St. Louis in 1913. He is a director in the Equitable Life Assurance society of New York. He is interested in various banks, trust companies, cotton seed oil mills and other enterprises. He is a very busy man, but he finds time to help his pastor in ways such as the instance given below will furnish an illustration:

"National Bank of Commerce in St. Louis.

"October 1, 1913.

"Rev. James W. Lee, Pastor St. John's M. E. Church, South, Lee and Washington avenue, St. Louis—My Dear Doctor: Lest if you have not seen it, I thought you might be interested in reading the enclosed, which I knew the Hon. Claude Weaver's father. He was a district judge in Texas at the time when I was a boy, and he wrote several books of poems.

"With best regards.

"Yours very truly,
(Signed) "TOM RANDOLPH."

The enclosed, to which he refers, is taken from the Congressional Record of the present congress, and is as follows:

Why I Attend Church.

On Friday, August 8, 1913, the Hon. Scott Ferris, congressman from the Fifth Oklahoma district, said, in the house of representatives:

"Mr. Speaker, I have just read in Leslie's Illustrated Weekly of August 7 an article by my colleague, Hon. Claude Weaver, of Oklahoma, Hon. Claude Weaver, which is well worthy of space in the Congressional Record of this congress.

"The article seems, with brilliancy, pathos, and a devotion to the church of God. It deserves to be read and referred to in every church and Sunday school in the United States.

"I ask unanimous consent, Mr. Speaker, to incorporate it in the Congressional Record, that it may there be preserved for those who come after us.

"The article is as follows:

WHY I ATTEND CHURCH.

(By Hon. Claude Weaver, Congressman from Oklahoma.)

(From Leslie's Weekly of August 7, 1913.)

"It is sweet on a summer's morning, when the air is aquiver with the love songs of the birds and fragrant with the odor of roses blown, to hear the music of the church-going bells, an invitation to the world-wearied to enter God's temple and find peace, because the instinct of worship is in the heart of man and the church is the temple of the living God.

"I go to church because I find peace there, that peace which Dequincy described as a resting from pain, which is the Sabbath of repose, a respite granted from the secret burdens of the heart, a lull heard at a distance and aloof from the uproar of life; as if the tumult and the strife were there suspended; as if there brooded over me a dove-like and halcyon calm.

"I go to church because I love the music that I hear there, the mighty roll of the great organ, pinglied with the more delicate symphonies of that divine stringed instrument, the human voice, including all the chains that tie the hidden soul of harmony.

"I go to church because I delight to hear the teachings of the preacher, whose soul is dedicated to God, whose field is as wide as God's universe, whose theme is the destiny of man, and whose words are the oracles of Fate. Marvelous is the spell of the preacher to whom duty has given the grand and consecration and the power of illustration drawn from the sacred, immortal Book, and from the miracles of nature, unless revealed in the crimson-tipped flower turned to gold by the glory of the sunset light upon the soil of Ayr than in the long reaches of the starry skies.

"I go to church because the way is dark and I am far from home, and the church is the church is the polar star to light my pathway in the rayless night.

"I go to church because the church ministers not only to the spiritual, but also to the material needs of life, and because it is there that the children are taught and heal and bless are scattered at the feet of man like flowers.

"I go to church because in that atmosphere vice and crime wither and die.

"I go to church because I love the teachings of the philosophy of Jesus, the incomparable man, and if you say His teaching is philosophy and not religion and that He was a man and not a god, then the splendor of that man has redeemed the world from slavery and blessed mankind with Christian civilization, and, to my mind, it is a thing worth while to live for.

"I go to church because I find there consolation and hope; because I see there the dawn and not the night; and it is beautiful for man, if the hope is baseless and the vision but an elusive phantom, to cherish a dream so glorious and beautiful than to be wrestled down and crushed with the quartried mountains of a world without hope and without God."

Mr. Randolph has the habit of doing things like this, not only for his pastor, but for his friends generally. It is easy, therefore, to understand why he is not simply one of the best bankers in the American union, but one of the most popular men in the whole United States.

THE KEYSTONE.

By GEORGE MATTHEW ADAMS.

What of the Keystone in the arch of your Success? Are your eyes centered toward its position as you behold it every day, and during the succeeding days as you review with pride what you have done? Remember that the Keystone represents the highest ideals of the builder.

There is a Keystone to every day that you live. There is a Keystone to every job you do. There is a Keystone to the ideals that cluster in your heart. Have you formulate the one big ideal of your life—the ideal to win worthily or lose.

As the building takes form the Keystone, so must your success.

Just as people formulate their ideas of the builder from the Keystone in his building, so do people as they catch glimpses of the Keystone ideal back of a man's work begin to understand the man.

Let people gather the best ideas of the builder of your life work from the Keystone you select.

For a Lost Mustache.

(Le Cri de Paris.)

It should be a jury of dandies and not a white-headed judge of the peace who shall decide in a singular suit for damages brought against the Chinese legation at Paris by a Frenchman de chantenay, of 70 francs a month. According to custom, upon entering on his duties, it was required that he should have his mustache trimmed. This was a sad sacrifice, for the mustache was a superb blond. At the end of eight days of service the valet was discharged. Today he demands of the legation one hundred francs damages because of his esthetic prejudice evoked by the loss of the mustache. Are the Chinese who have suppressed the queue at home to be permitted to suppress the mustache in France?

Back to the Woods for Poke.

That the following interesting item is a Musket Ridge personal in The Dalton Citizen: "Poke Easley has returned from Chattanooga, and says he intends to stay out on the farm till the women folks quit wearing such awful dresses. Poke says the shadow and slit skirts beat anything he ever seed. Poke says a man can't live a Christian life and stand around and see sich sights as he saw. He bought him a Bible and made a bee line for the timber."

The World's Mysteries

DID GIGANTIC MONSTERS INHABIT AMERICA?

In the old histories of the United States are to be found accounts of skeletons of gigantic proportions which have been unearthed from time to time, showing that monsters of unusual proportions inhabited the western hemisphere at a prehistoric date. Is this true in the light of modern evidence? It would hardly appear so.

Although it is now a well-known fact that the earth was formerly inhabited by many races of animals which have entirely disappeared, it is only within the last century that the notion of extinct animals has been accepted by scientific men. The attempts which before that were made to explain the presence of huge bones and teeth in the caves of Europe, America and northern Asia seem very amusing when read by the light of our present knowledge.

Curious enough the first mention of any American elephant is from the pen of Cotton Mather, in a letter published in the "Philosophical Transactions" for 1714. In this the "witch catcher" confirms the Scriptural account of ante-deluvian giants, just as St. Augustine had done before him, by describing elephants' bones and teeth, particularly by the tooth brought to New York in 1706 with a thigh bone seventeen feet long.

The remains of mastodons and elephants are scattered abundantly over the United States, which were given careful attention by Washington and Jefferson, and little as we are accustomed to think of these men as men of science, both showed considerable interest in the subject of these curious remains. Jefferson, who owned land in the western parts of the United States still remain in a very aboriginal state, unexplored by us or by civilized man, and the mastodon) may as well exist there now as he did formerly where we found his bones."

This doctrine of the indestructibility of the species was an accepted scientific document of Jefferson's time. It would be tedious to enumerate half the writers who followed Jefferson in discussing the nature of the mammoth. Nearly all of them regarded the creature as a gigantic field-eater.

But all this fine rhetoric was ruthlessly dashed by Cuvier, who early in the present century showed that the dire destroyer was only an extinct elephant. The great lesson which Cuvier taught the world was that many races of animals were entirely extinct, and that nature's chain of existence had not one, but many missing links. But the carnivorous nature of the mastodon was too fascinating an absurdity to be so easily killed and it continued to appear at intervals.

As late as 1825 we find a New England medical professor writing as if it were a fact. The giant theory even yet cannot be considered as entirely extinct among the unlearned. In 1846 a mastodon skeleton was exhibited in New Orleans as that of a giant. In 1840 Dr. Koch, a German charlatan, announced the discovery of the leviathan of Job, which he called the Missourian, from the state where it was found. It turned out, however, to be nothing more than a mastodon preposterously mounted. Koch had added an extra dozen or more joints to the backbone and ribs to the chest and turned the tusks upward into a semi-circle.

The myths of the North American Indian on the contrary are incredibly suggestive of elephants and they succeeded in convincing some of the early settlers that these animals were still to be found in the north. It is difficult to explain why these gigantic animals should have so completely vanished from the face of the earth within such recent times. The agency of primeval man may have had something to do with it, but this cause alone is inefficient. Some unfavorable change, of which we do not yet know what nature, swept away a great population of large American mammals, and behind them a species of pigmy representatives.

Is this scientific view of the matter correct, or are the ideas erroneous that animals of enormous proportions once wandered over our continent? Might it not be possible that the paleontologists, who have tried to make a study of the remains of skeletons that have been found in this continent, have stretched their imagination to the extent of describing these remains as of a very much greater size than they could possibly have been. It must not be forgotten that the fate of the greatest scientists were fooled for a long time by the exhibition of the Cardiff Giant, which turned out to be a great hoax.

A Story of the Moment

By WALT MASON,
The Famous Prose Poet.

SILVER THREADS

"There's no excuse for gray hair," explained the agent. "Gray hair makes a woman look old, no matter how beautiful her complexion, or how sprightly her walk. Now that Professor Schneidenkercher has perfected his harmless hair dye, which is made of nitrates, sulphates and various leaves, barks and roots, the woman who looks like a relic of prehistoric times has only herself to blame. Your gray hair, ma'am, makes you look like your own grandmother, but two bottles of the professor's compound—"

"I don't want to hear another word about the professor's compound," exclaimed Mrs. Curfew, "and I'm not being my own grandmother; it's just like the impertinence a woman must put up with until the supreme court passes a law defining the powers and privileges of blatherskites who go over the country pestering unfortunate women.

"It was only recently that Mrs. Camperdown, who is ten years younger than I am, said that if she had such a head of hair as I have, she'd consider herself a happy and fortunate woman. Wherever I go people speak about my hair and say they wish they had the nerve to let it go gray and come to my door and tell me that said hair makes me look like my own grandmother, and it's fortunate for me that my mop is not at hand at this writing, or I'd rebuke you with it.

"I have always held that people should be contented with their hair and features and not try to improve on the work of nature. Half the trouble in this world comes from using hair dyes and complexion lotions. Nature had a gifted with the most beautiful white whiskers a man ever wore, and his heart should be full of gratitude, instead of which he is always trying to dye those whiskers black, and he never gets the right shade. They always have a greenish lustre when he has dyed them, and there's nothing dignified about an elderly man with dark green whiskers. Sometimes he dyes them purple and sometimes blue, but he never manages to get a fast black, and I get heartsick and discouraged watching him run his dye works.

"Of course, like all men, he's careless, and he's always leaving his bottles of hair dye where they shouldn't be, and this causes no end of trouble. Last Monday when I was in the kitchen I picked up a bottle that I supposed contained blueing, but it was one of his dye bottles, and you ought to see the clothes that came out of that wash. They're all of a ghastly green color, as though mortification was just setting in. I don't know what the neighbors will say of us when they see us going around with sickly green shirts and waists and other garments and eating our victuals off a tablecloth that looks like old mouldy cheese.

"I don't suppose that color will come out, for the dye was made of leaves and barks and healing herbs, and such things are fast. Mrs. Curfew's always buying something that will improve his appearance, and the more he uses such things, the more ridiculous he looks. The top of his head is bald, and this worries him ridiculously. I don't think a bald spot hurts any man's looks, but he has always been very laundered. If you look at the pictures of Elisha and Jeremiah and the other prophets you will see that each of them had a bald spot, and if the prophets were satisfied to struggle along without hair restorers, the men of this generation ought to be. But he's always buying some miraculous compound, that has been indorsed by no end of prelates and the result is that his head is yellow one day and red the next, and sometimes it breaks out in a rash, and once he had boils on it.

"When he got an oriental massage ointment from an agent who brought the recipe direct from Persia. All he had to do was to put a little ointment on his face, and rub it in with his fingers, and all the wrinkles would disappear, and he'd look twenty years younger. One application of that ointment made his skin shrivel and turn yellow until his face looked like one of last year's pumpkins, and he was ashamed to go out of the house for more than a week. Space forbids the publication of further harrowing details, but you must admit that you are wasting your time trying to sell me the professor's hair dye."

Cecil Rhodes at Table.

Cecil Rhodes' latest biographer says that Rhodes was a valiant trencherman—"one might almost call him a gross feeder"—and liked getting the joint in front of him and cutting off great hunks of meat. Though "no drunkard," he also liked his champagne in a tumbler, tossed off the glass absent-mindedly and would have five or six liqueur glasses of his favorite Russian kuemmel after meals. At 11 in the morning he usually "like Bismarck," had a flagon of champagne and stout, or light Pilsener beer, then Pilsener or hock for lunch, and, with the exception of a gin and soda sometimes at sundown, nothing until dinner. After dinner he often sat at the dining room table talking and smoking innumerable cigarettes until bedtime.

NEBUCHADNEZZAR

By GEORGE FITCH,
Author of "At Good Old Siwash"

Nebuchadnezzar was a king of Babylon, who flourished intermittently about 2,500 years ago. At present, Babylon consists of a deserted stone pile, in a mournful region where rain falls only during leap years, but at that time it was a great and enterprising city, with walls 100 feet thick and a night life which would make New York seem straight-laced and dull in comparison.

Nebuchadnezzar, according to the pictures which were contributed to Babylon's life leading magazine illustrators of that day, was a tall king, in a long silk dressing gown, and a beard made out of twisted manila rope. He was a great general, and whenever his scouts brought in word that a new nation had been discovered he would sally out the Babylonian militia and annex that nation in a manner which made the undertakers the moneyed class of the entire country. He conquered Egypt and won great victories at Carchemish, Tyre and other places whose names have long ago gone onto the scrap-heap of history. He also besieged Jerusalem, and took the citizens back to Babylon. This was his great mistake. Among the citizens was Daniel, who was a prophet and a man not pestered with false modesty. Nebuchadnezzar tried to feed him to the lions, but Daniel treated them with quiet contempt, and told the king that his empire wouldn't be worth 4 cents a pound for junk before he was through with him.

This worried Nebuchadnezzar so much that a great change came over him, and for seven years he roamed about the fields, eating hay and declining the services of a barber or manicurist. When he recovered he was pensive and nervous, and spoke violently whenever Daniel's name was mentioned.

Nebuchadnezzar was a great builder. He was also the greatest gardener of antiquity, and the hanging gardens of Babylon were

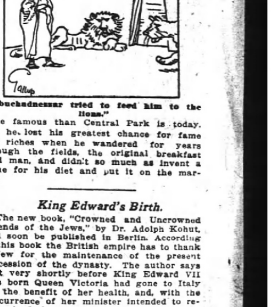

"Nebuchadnezzar tried to feed him to the lions."

more famous than Central Park is today. But he lost his greatest chance for fame and riches when he wandered for years through the fields, living on a celebrated food man, and didn't so much as invent a name for his diet and put it on the market.

King Edward's Birth.

The new book, "Crowned and Uncrowned Friends of the Jews," by Dr. Adolph Kohut, will soon be published in Berlin. According to this book the British empire has to thank a Jew for the maintenance of the present succession of the dynasty. The author says that very shortly before King Edward VII was born Queen Victoria had gone to Italy for the benefit of her health, and, with the concurrence of her minister intended to remain in Italy for the child's birth.

It was then that the Rabbi Nathan Adler went to the foreign minister and informed him that as the queen's child of England must be born on English soil, and if the birth took place abroad the expected prince would lose his right to the throne. On the rabbi's advice the ministers arranged that the queen should return to England, and Edward was born on the anticipated day. It always was that King Edward never forgot what Dr. Adler had done for him. Dr. Adler afterward became chief rabbi. After his death, he was succeeded by his son, Dr. Herman Adler, who also had the warmest sympathy of King Edward.

Dickens in a Railway Wreck.

Survivors of great railway accidents do not readily forget the experience. Charles Dickens did not. when on June 9, 1865, a train fell through the bridge at Staplehurst, England, and the carriage in which he was traveling hung over the side. He acted with great coolness and courage, helping to extricate the wounded, and then scrambling back to rescue the manuscript of "Our Mutual Friend." But, though uninjured, he never recovered from the shock. Afterward, when traveling, as his daughter relates, "he would often suddenly fall into a paroxysm of fear, clutch the arms of the railway carriage, large beads of perspiration standing on his face, and suffer agonies of terror." Dickens died on the anniversary of the accident, five years later.

TRIAL OF WILBURN STARTS ON WEDNESDAY

Young Farmer Charged With Killing Man That He Might Marry His Wife.

Macon, Ga., October 17.—(Special.)—Next Wednesday is the date set for the beginning of the trial of Nick Wilburn, in the Jones county court, on the charge of murdering James King, a Jones county planter, that he might marry Mrs. King. Mrs. King, who is charged with being an accessory before the fact, will not be tried until after Wilburn's case is disposed of.

There is a possibility that the trial may be delayed a short time because Attorney Judge R. Cooper, who represents Wilburn, has her appealed case set for a hearing before the supreme court next Tuesday, as has also Attorney W. D. McNeil, who represents Mrs. King.

The killing of King goes down in the criminal annals of Jones county as one of the most brutal and unaccountable murders in the history of the county. For months previous to the killing Wilburn, a young farm hand, and Mrs. King had been intimate, according to their own confessions, and that they might marry it was decided Wilburn should kill King.

JOHN GWINN WINS RACE TO THE DIVORCE COURTS

John Henry Gwinn, aged 18, of 6 Luckie street, was a head and neck in things pertaining to matrimony on Friday. He had procured a marriage to Miss Jessie Bruck, aged 17, of 48 Larkin street, to the altar, and thus beat Fred Bagwell out of a bride. He and the bride lived together five days and parted. She was preparing to sue for annullment of the marriage tie, she said, and to beat her to the courts when he filed the divorce suit on Friday.

Young Gwinn makes allegations about a glass of buttermilk, which he says his mother-in-law, Mrs. J. W. Bruck, gave him on the night before his bride arose early and left him, and he also declares that a neighbor told him that he saw the young bride kissing Bagwell after the dance. Gwinn does not say that the milk was "doped," but he declares that he was in a peculiar condition after drinking it.

The bride, an attractive blond, who declares that she really loves Bagwell and intends to marry him, declares that she was persuaded against her will to wed Gwinn. The wedding took place on October 6.

CHI PHI FRATERNITY ANNOUNCES ELECTIONS

The Chi Phi fraternity announced the following elections of undergraduates at the three colleges in Georgia at which it is represented:

At the University of Georgia—Howard M. McWhorter, '12, Athens; Robert N. Holland, '17, Marietta; Dell T. Orme, '17, Atlanta; Henry M. Dunn, '17, Savannah; John R. Slater, '17, Atlanta; John S. Coleman, '17, Augusta; Roland Ellis, '17, Macon; Eugene R. Black, jr., '17, Atlanta.

At Emory College—Charles E. Shepard, '17, Fort Valley; Walter B. Pitchford, jr., '17, Rome; Howard V. Weems, '17, Rome; Robert M. Harris, '17, Marietta; Judson B. Shaw, '17, Madison; Burwell Pope Hill, '18, Greenville; Leon H. Blair, '18, Marietta; Roland E. Dorough, '17, Quitman.

At the Georgia School of Technology—Aleck S. Holma, '17, Atlanta; Calvin H. Prescott, '17, Atlanta; Van Holt Nash Hall, '17, Atlanta; Charles Rawson, '18, Atlanta; Lloyd B. Griffith, '17, Athens, affiliate from University of Georgia; William C. McHaffey, '17, Chambersburg, Pa.

MANY POSITIONS OPEN IN FEDERAL SERVICE

Secretary Jennings, of the civil service commission for the Atlanta district, announces a competitive examination in his quarters in the federal building on Wednesday, October 22, to secure a temporary appointment to fill a vacancy in that line of work in the bureau of mines at Washington, the salary ranging from $2,500 to $3,000 a year. October 22-23 the secretary will hold at the same place examinations to obtain a junior physicist for assignment to the bureau of mines at Pittsburg and other places as they may occur. The pay fixed for this assignment ranges from $1,020 to $1,200 a year. During the same two days, October 22-23, the secretary will conduct also an examination for a ship draftsman. The successful competitor will be assigned to positions in the navy department at Washington and to navy yards and other establishments of the navy department outside of Washington, with an entrance pay ranging for $2.28 to $5.28 per day. An assistant director for assignment to the office of public roads in the department of agriculture is likewise and the position is desirable, as the pay is $2,500 a year. The last examination will be held Monday, November 3.

POWERS WILL RETIRE AT END OF HIS TERM

Washington, October 17.—Representative Caleb Powers, who came to congress almost directly from the Kentucky prison, where for years he had conducted a sensational fight for his life, growing out of the killing of Governor Goebel, will retire at the end of his term.

"I am not now financially able to longer stay in the game of politics and play it as the times demand," said the congressmen in a statement today. "The game is strenuous and ofttimes costly. Any statement that I am retiring because of ostricism by members of congress is false. With the exception of the democratic members from Kentucky I have been treated respectfully and courteously by all members."

Get Your Christmas Diamond Now and Pay for It Gradually.

A well-chosen Diamond is probably the finest gift you can make Christmas.

A Diamond makes a gift which will be a daily reminder of your thoughtfulness for a lifetime. Diamonds constantly increase in value and are splendid investments.

You can buy a Diamond by paying for it gradually, $5 or more per month.

Net prices and full details given in our booklet, "Facts About Diamonds."

Call or write for a copy and make your purchase before prices advance.

Maier & Berkele, Inc.
Gold and Silversmiths
31-33 Whitehall Street
Established 1887

LINCOLN MARBLE AWARD HELD UP BY GARRISON

Commission May Have Exceeded Authority in Choosing Colorado Stone.

By John Corrigan, Jr.

Washington, D. C., October 17.—(Special.)—Secretary of War Garrison has held up the award of the Lincoln Memorial commission for Colorado Yule marble to be used in the Lincoln temple and has called on the attorney general for a legal opinion as to whether the commission exceeded its legal authority in making the award.

The Georgia marble bid was $200,000 less than the Colorado marble would cost, and in order to permit the Colorado marble bid to be accepted, the commission permitted the specifications on which bids were asked to be changed so as to bring the total cost within the authorized amount named by congress.

State Delegation Acts.

This action was immediately called in question by members of the Georgia delegation in congress. Representative Thomas M. Bell, in whose district the marble quarries which offered the Georgia marble are located, called on the secretary of war, accompanied by Senator Bacon and Representative Charles Bartlett, and urged the secretary to withhold his approval.

Secretary Garrison investigated, and this morning telegraphed Mr. Taft, president of the Lincoln Memorial commission, stating that he had called on the attorney general for a legal decision as to the commission's action. The commission may be reconvened to reconsider its action.

The George R. Fuller Construction company was awarded the contract for the building, a Grecian temple. The blue Georgia gray dome, now crowning up the magnificent new postoffice building in Washington, provided for the use of Georgia marble. The contract for the marble will amount to $1,000,000.

To Try Georgian's Patent.

David L. Comfort, of Tifton, Ga., has been called on by the postoffice department to furnish a $5,000 trial order of his patented new tying device, which he claims will save $200 annually to the department in the cost of binding twine.

In addition to being more sanitary, Comfort claims and the postoffice says his device is much cheaper than the present method. Cotton cord is the one used and the adoption of the device would give impetus to a new industry in Georgia. Comfort, chief of the Comfort patent tie made under the last administration in Philadelphia postoffice, proved highly successful. Judge Lewis Morris, of Marietta, and counsel for Mr. Comfort, was here today. He expressed gratification at the decision of the railway mail service to give the device a trial.

WOMAN NEAR DEATH AS RESULT OF TINY PUNCTURE OF SKIN

Savannah, Ga., October 17.—(Special.) Suffering from blood poisoning, which set in something over a week ago in a tiny wound she left hand, Mrs. J. E. Johnson lies at the point of death at the Parkview Sanitarium.

Mrs. Johnson came into public notice on October 9 last, when she married a young man, at the point of a revolver, to consent to marry her daughter.

SAVANNAH MAGISTRATE INDICTED BY JURY

Savannah, Ga., October 17.—(Special.) Suffering from blood poisoning, which set in something over a week ago in a tiny wound she left hand, Mrs. J. E. Johnson lies at the point of death at the Parkview Sanitarium.

Mrs. Johnson came into public notice on October 9 last, when she married a young man, at the point of a revolver, to consent to marry her daughter.

GOV. SLATON TO ATTEND LAURENS COUNTY FAIR

Dublin, Ga., October 1.—(Special.)—Governor John M. Slaton has notified the directors of the Twelfth District Fair association that she will be with Dublin on the 7th of November, which is one of the days of the fair, and preparations are being made for a big day, when he is to be the city.

Besides being Governor's day, Friday will be educational day and good roads day, so that there will be all kinds of a crowd and enthusiasm as he addresses on that day. Governor Slaton has an address. Several other addresses are on the program for that day, and it promises to be a big occasion all the way through.

CANNING CLUB PRIZE WINNERS ANNOUNCED

Fitzgerald, Ga., October 17.—(Special.)—Ben Hill county schools, under the direction of Miss Lorle Lee Dowman, teacher of domestic science in the county schools, have a fine display of their products, consisting of preserves, pickles and canned vegetables and cakes, in one of the show windows of a down-town store.

The prizes for the canning clubs were given to Miss Bertha Nichols, first prize; Miss Pearl Williams, second; Miss Harriet Pugh, third; Miss Georgia McGlamory, fourth; Miss Vera Swanson, fifth.

The prizes for cakes were: Miss Lee Garrison, first; Miss Harriet Pugh, second; Miss Pearl Williams, third, and Miss Lucinda Ray, fourth.

The Boys' Corn and Pigs prizes were: First, Beauford Robitsch; second, Drew Swords; third, Lewis George; fourth, Marvin Ashurst.

ATHENS VOTES TODAY ON COMMISSION FORM

Athens, Ga., October 17.—(Special.)—After a campaign which has been characterized by more bitterness than ever in many years in this city, the people of Athens will tomorrow vote on whether or not the recent bill passed by the legislature providing for a commission form of government for this city will be adopted or rejected.

The opponents of the new measure are claiming a certain victory of from three to two up to as high as two and three to one; while it is said that a thousand dollars even money has gone begging offered on the prospective victory of the commission form advocates. If the new plan carries Athens will be the first city in the state to adopt this form of municipal regulation.

Rev. Pattillo Honored.

West Point, Ga., October 17.—(Special.)—The adult male members of the First Methodist church of West Point, in compliment to their greatly beloved pastor, Dr. C. E. Pattillo, tendered him a most elaborate banquet at the Charles hotel Tuesday evening last, October 11. Mr. Walter P. Thomas, superintendent of the West Point public schools, acted as toastmaster.

WHITEHALL INJUNCTION WILL BE ARGUED TODAY

Witnesses Examined on Friday by Sig Teitlebaum on Behalf of Plaintiff.

The hearing of the application of W. L. Kelley, of No. 120 Whitehall street, for a permanent injunction to stop the regrading and paving of Whitehall from Mitchell to Trinity avenue, will be held before Judge George Bell, in the superior court, this morning.

Commissioner Sig Teitlebaum conducted an examination of witnesses on behalf of the plaintiff on Friday, afternoon. John E. McClelland, former alderman from the second ward, appeared for the plaintiff, and Attorney James L. Mayson and his assistant, W. D. Ellis, represented the city. Luther Z. Rosser was present on behalf of the county commissioners.

Attorney McClelland sought to bring out in the testimony of Granson West, chief clerk in the city comptroller's office, that the $3,500 appropriated by the city in June to pay for the paving of the Whitehall improvement, was taken from the school maintenance fund. He also brought out testimony which is evidently intended to show that the county has no right to contribute to the improvement of a street within the municipality.

Used as Thoroughfare.

To controvert this line of evidence, City Attorney Mayson showed, by evidence given by Captain R. M. Clayton, of the construction department, that Whitehall street, as far back as 1873, has veen used as the principal thoroughfare into the city over the East Point and the Greenferry roads, both of which are still maintained by the county. Another point which Attorney McClelland laid considerable stress has bearing on the power or authority of the county to contribute to the improvement of a street or road within half a mile from the center of the city. According to Captain Clayton, the center of the city has been designated by a marble shaft, stuck in the ground near the old Union passenger station, or more than half a mile from the crossing of Mitchell and Whitehall streets where the work has been started.

Another interesting point brought out in the examination was that the county agreed to furnish all the labor for the Whitehall project. Construction Chief Clayton said that the agreement was that the county would furnish convicts, the city furnish the material and the property owners would contribute a share of other expenses, such as lowering and adjusting water mains, which was not included in the original estimates.

Sidewalks Not Dangerous.

In the bill of complaint filed by Kelley it was alleged that the lowering of the street and sidewalk in front of the building, 114-116 Whitehall, would be dangerous. Captain Clayton said, during examination, that he made an inspection of the building with Building Inspector Jarrell Hall, chairman of the street committee, testified that he did not know that he had fixed the $3,500 was taken. He knew that $3,500 had been passed to pay for the Whitehall improvement and that the various interested conferences between the city and county were recorded on the minutes.

SPECIAL TAX URGED TO IMPROVE SCHOOLS

Action Taken by Anti-Tuberculosis and Visiting Nurses' Association.

The Anti-Tuberculosis and Visiting Nurses' association has adopted resolutions urging a special tax levy in order to provide for more adequate room in the schools for the accommodation of children.

Copies of the resolution have been sent to the board of education and Atlanta's general council. It is expected that the reading of the resolution in council Monday will start the campaign for better schools.

The resolutions are signed by Hugh M. Willet, president; Rebecca S. Cox, first vice president; Mrs. H. W. Salmon, second vice president, and Miss Walters Black, third vice president, and Miss Rose Lowe, secretary.

The resolutions read as follows:

"That inasmuch as the crowded condition is conducive to the spread of infectious diseases, especially that of tuberculosis, and that growing children require light and ventilation as well as fresh air.

"Be it the Anti-Tuberculosis and Visiting Nurses' association urges that arrangements be made for special legislation in order to provide more adequate room for the accommodation of the pupils, and that more efficient teachers may be employed; and

"That a copy of these resolutions be sent to the board of education, also a copy to the general council and a copy to the Atlanta newspapers."

COLLEGE Y. M. C. A. MEN TO MEET IN ATHENS

Athens, Ga., October 17.—(Special.)—Representatives from Mercer, Emory, Tech and about twenty other institutions of the state in which there is a Y. M. C. A. organizations, or ought to be, will meet in Athens on October 22 for a five days session in conference for the "best things in college life."

Among those who will be speakers are Dr. W. D. Weatherford, of New York; Dr. E. M. Poteat, president of Furman university; W. H. Sheppard, of New York; John J. Eagan, of Atlanta; Dr. Walter Guest Kellogg, of Atlanta; W. H. Ramseur, of the mission board of the Presbyterian organization in the south, and Secretary H. M. Guess, of the University of Georgia Y. M. C. A.

About a hundred young men will be present and will be guests of the city of Athens and the University of Georgia.

Whenever You Need a General Tonic Take Grove's

The Old Standard Grove's Tasteless chill Tonic is equally valuable as a General Tonic because it contains the well known tonic properties of QUININE and IRON. Drives out Malaria, enriches Blood, Builds up the Whole System. 50c

THEATER CHAIRS

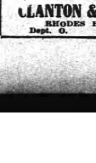

For picture shows, large theaters, iron or steel, several stock designs for quick shipment. School Desks, Blackboards, Church Furniture.

LANTON & WEBB CO.
RHODES BUILDING,
Dept. O. Atlanta, Ga.

Home of Uncle Remus Will Be Opened as a Library Today

Great interest is being shown in the opening of the branch library which will be opened in West End this afternoon, and a large crowd is expected to attend the opening exercises, which will begin promptly at 3 o'clock.

Colonel Frederic J. Paxon, who is chairman of the advisory committee of the Memorial association, and who was for many years president of the Carnegie library board, will have charge of the program, at the conclusion of which the ladies of the association will serve tea to the visitors.

The Uncle Remus branch library will be under the same rules as are the branches at Oakland City and the Ansley Wilcox library, and will be administered by the library board, and Miss Katharine Wootten, the city librarian, says:

"I wish to correct the impression that seems to have gone abroad that there will be fees and dues for membership in the West End branch. It will be operated exactly as are the other libraries." There will be no connection between the library and the Memorial home, in which it is housed. We have a separate entrance for the library room, which was contributed for the use of the library by the association.

"I am sure that the Saturday afternoon story hour, at which Miss Brown will tell only tales from Uncle Remus, will become a popular feature of the work of this branch, and the general public is invited to hear her any time.

"Mrs. H. L. Crumley, chairman of the library committee of the association, will be in charge of the reception on Saturday, and she and Miss Browne will be assisted by Miss Florence Bradley and Miss Susie Lee Crumley, of the library staff.

"Besides the books for circulation in the library room, many will be interested in the splendid autographed collection which Mrs. Lollie Belle Wylie has collected for the association, and which will be shown Saturday."

ROMANCE THRIVES EVEN IN DRUG STORE

Miss Myrtle Benson and Mr. Terrell H. Lewis Are Now Husband and Wife.

Did you ever watch a soda dispenser at work? Nothing particularly romantic about it, eh, what?

However, romance can thrive, it seems, in the most cold and dampish spots. At least it has proven it can be in the marriage, Wednesday last, of Miss Myrtle Benson, of 260 Capitol avenue, and Terrell H. Lewis, chief soda dispenser for Jacobs' Pharmacy at Whitehall and Alabama streets.

Miss Benson was formerly employed in the perfumery department at Jacobs', where she sold sweet scented things for milady's toilet. The perfume department and the soda water stand in the main store were exactly opposite.

Between cries of "chicken potpie" and "one ham," Lewis managed to glimpse in a few minutes of leisure the fair maiden who was to become Mrs. Lewis. The remarks soon ripened into real conversation. This conversation led to courting, and so forth and so on. The converse led to leading questions and last Wednesday night Lewis and Miss Benson visited Rev. W. H. Bells home in Jones avenue.

The wedding ceremony was short, but extraordinarily sweet, as Dr. Bell had thoughtfully provided rice, old shoes and old hats to decorate the auto in which the bride and groom-to-be arrived.

Lewis after the ceremony, nonchalantly telephoned the parents of his bride that he and Miss Benson had just been married and "wouldn't be home that evening."

This is probably the first news of the affair to Lewis' people.

21 COUNTIES TO HAVE CANNING CLUB EXHIBIT

Athens, Ga., October 17.—(Special.)—Twenty-one counties in the state will be prepared to make girls' club exhibits at the state fair at Macon, according to Miss Mary Creswell, agent in charge of girls' club work in Georgia. These counties are: Appling, Ben Hill, Bleckley, Irwin, Grady, Dooly, Decatur, Jenkins, Emanuel, Pike, Stewart, Muscogee, Effingham, Screven, Taliaferro, Floyd, Pickens, Bibb, Hurt, Macon, Monroe.

Miss Creswell will visit Macon during the next few days to make preparation for the exhibits and see to their installation. Many more girls have completed their work on tomato growing and canning than a year ago, before, according to reports which are being received at headquarters at the State College of Agriculture.

PIEDMONT BAPTIST ASSO. MEETS AT BLACKSHEAR

Waycross, Ga., October 17.—(Special.)—Sessions of the Piedmont association, one of the oldest organizations in Georgia, are holding their annual convention this week at the Beulah church, near Blackshear, in Pierce county. There is a large attendance from southeast Georgia.

The program for the convention, which lasts until Sunday, is unusually interesting. All the churches of Waycross have strong delegations present and will submit splendid reports for the past year.

MASONIC DEGREES ARE CONFERRED IN WAYCROSS

Waycross, Ga., October 17.—(Special.)—Probably one of the best meetings ever held by Masons in the state of Georgia was held in Waycross last night, when Grand Master Rob edt L. Colding and Deputy Grand Master Ballard came here to confer the master's degree upon a class of twelve.

The meeting was largely attended, a number of Masons of this section of Georgia coming here to greet the grand master and his deputy.

New Depot at Cordele.

Cordele, Ga., October 17.—(Special.)—The contractors began work today of constructing a new union depot at Cordele, the cost of which, together with other improvements, will be about $20,000. Under the contract the new station will be completed in two months.

There Are No Better Trains to

FLORIDA

Than the Electric Lighted, Vestibuled

Dixie Flyer

AND

South Atlantic Limited

Sleeping Cars
Library Observation Car
Coaches

Leave Atlanta from Terminal Station Daily at 8:30 P. M. and 10:10 P. M. Arrive Jacksonville 7:50 A. M. and 8:50A. M.

Winter Tourist Rates

For Further Particulars Ask the Ticket Agent

Central of Georgia Railway

Fourth National Bank Building
Cor. Peachtree and Marietta
Phone Main 490

GOV. HOOPER SIGNS PROHIBITION BILLS

Strict Enforcement of Anti-Liquor Laws Will Now Be Possible in Tennessee.

Nashville, Tenn., October 17.—Governor B. W. Hooper, who has fought persistently for the passage of the prohibition law enforcement bills, signed the measures passed yesterday shortly before noon today. The bill prohibiting liquor shipments from county to county and bill prohibiting interstate shipments in quantities over a gallon for personal use became effective at once. The bill making persons, gambling or disorderly houses a nuisance to be abated on the petition of five "freeholders" becomes effective aroh the senate concurred in the investigating Senator J. L. Hare's charge that he had been offered $2,500 to stay away from the extra session, reported that the house committee had found possible, the members concluded that Cade Stamford offered to be a relator and never had attempted to bribe him. It recommended that the matter be examined to the district attorney of Hickerson county to investigate further. The report was ordered spread on the minutes.

During some speechmaking a row arose in which Senators Clement, Fulton and Traughber became involved, came near resulting in a fight.

JAIL DELIVERY IS FRUSTRATED AT ROME

Rome, Ga., October 17.—(Special.)—A daring attempt to break jail by three desperate white prisoners was frustrated early hour this morning by Jailer Barron and Deputy Sheriff C. Smith. The prisoners had escaped from their cells and were endeavoring to dig through the brick wall of the corridor and thus obtain freedom, when discovered by the officers.

The men involved were Nick Carver, convicted manslaughter last week for the killing of T. J. Stewart and sentenced to fifteen years; Rossbie McGovern and Joseph Ellis, the last two federal prisoners, held for trial on a charge of robbing the Lindale postoffice at Silver Creek.

The escape of girls is insecure, and this is only one of several attempted or successful escapes during recent months.

BERRY SCHOOL'S WORK LAUDED BY GOVERNOR

At a meeting of Atlanta women who are interested in the Berry School for Mountain Boys, which was held last night at the Piedmont Driving club, Governor Slaton delivered a fine speech in which he gave his hearty commendation to the work that is being done by the school, and declared that it ranked among the best in the state in uplifting the mountain youths.

"The school has done splendid and unique work," said the governor, in opening a line of appreciation to a class of our people who, while having in them many magnificent elements of manhood, were hampered by unfavorable physical conditions."

Miss Martha Berry was present and described the work now being done by the school, of which she is the founder and principal, and also told what she hopes to accomplish.

In your hand you hold a five-cent piece.

Right at the grocer's hand is a moisture-proof package of Uneeda Biscuit. He hands you the package—you hand him the coin. A trifling transaction?

No! A remarkable one—for you have spent the smallest sum that will buy a package of good food; and the grocer has sold you the most nutritious food made from flour—as clean and crisp and delicious as it was when it came from the oven.

NATIONAL BISCUIT COMPANY

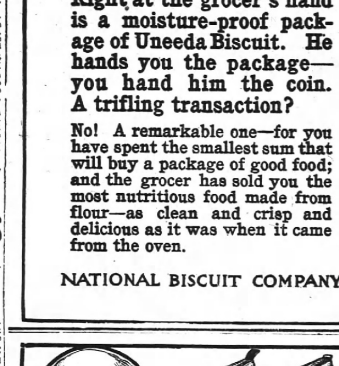

W. L. DOUGLAS
$3.50, $4.00 & $4.50
SHOES

BEGAN BUSINESS IN 1876 ON $375 CAPITAL. NOW THE LARGEST MAKER OF $3.50 & $4.00 SHOES IN THE WORLD

LOOK in W. L. Douglas store windows and you will see shoes for $3.50, $4.00 and $4.50 that are just as good in style, fit and wear as other makes costing $5.00 to $7.00, the only difference is the price. Shoes in all leathers, styles and shapes to suit everybody. If you could visit W. L. Douglas large factories at Brockton, Mass., and see for yourself how carefully W. L. Douglas shoes are made, you would then understand why they are warranted to fit better, look better, hold their shape and wear longer than any other make for the price.

The Best $2.00 & $2.50 Boys' Shoes in the World.

CAUTION! See that W. L. Douglas name is stamped on the bottom. TAKE NO SUBSTITUTE.

If W. L. Douglas shoes are not for sale in your vicinity, order direct from the factory. Shoes for every member of the family, at all prices. By Parcel Post, postage free. Write for Illustrated Catalog. It will show you how to order by mail and why you can save money on your footwear. Take no $2.00 or $2.50 shoes.

W. L. DOUGLAS SHOE CO.:
11 PEACHTREE STREET.

FOR SALE

IMMEDIATE DELIVERY

Roofing Pitch, Coal Tar
Creosote, Road Binder
Metal Preservative Paints
Roofing Paint, Roofing Felt
and Shingle Stain

Atlanta Gas Light Co. Main 4945

EISEMAN BROS., Inc.

Why Not Today?

Some one has aptly said that for mankind, there is but **one** time—the **present.** The past is irreclaimable—the future holds its own store—and the man who does things **NOW,** is the man who **did** things **yesterday,** and who will continue to **do** things as his successful future unfolds. This **"do things"** man is always a **good dresser!**—because his observation and experience have taught him that **"good appearances"** are success' closest allies. Clothes of dignity, grace and service can be had here today—**NOW!** Be a **"today"** man on the Good Clothes subject.

Men's and Young Men's typical styles and upwards of 70 different models to select from.

$15, $18, $20, $25, $27.50, $30, $35, $40, $45, $47.50, $50

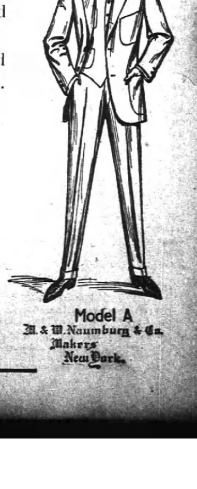

Eiseman Bros., Inc.
11-13-15-17 Whitehall

Atlanta Agents } Hess Shoes, Cuff-Turn Shirts, Hartman Wardrobe Trunk

Model A
M. & W. Naumburg & Co.
Makers
New York

Society

Dinner Party.

General and Mrs. R. K. Evans gave a pretty dinner last night at their home on Peachtree street in compliment to **Miss Nash**, of New York the guest of Mr. and Mrs. Lester Crane, and Mrs. William Hatch, of San Antonio, the guest of Captain and Mrs. John M. Burnett, of Fort Mailherzen. The party was completed by Major Alexander, Lieutenant A. C. Evans, Lieutenant Williams, of the navy, and Lieutenant Hornsby Evans.

The table decoration of pink roses was in harmony with the exquisite china service used, which had belonged to Mrs. Evans' grandmother.

For Miss Duncan.

Mrs. Clayton Berry and Miss Gertrude Brandon will entertain at bridge this afternoon at tea home of Mrs. Berry on Park street, West End, in compliment to Miss Martha Duncan, a bride-elect.

Club Entertained.

Miss Susie Cunyus entertained the members of her bridge club very delightfully Thursday afternoon at her home on Pine street. The house was attractively with growing plants and fall flowers.

Mrs. LeRoy Webb won the club prize, a white and gold china plate. The club members are: Mrs. John C. Reese, Mrs. Walter Hart, Mrs. Ben F. Perry, Mrs. Hal Morrison, Mrs. Harry Baker, Mrs. P. S. Carlock, Mrs. J. R. Teal, Miss Susie Cunyus, Miss Corrinne Cunyus, Miss Christine Melson and Mrs. A. H. Dobbs.

Mrs. W. B. Green and Mrs. J. W. Nix were the extra guests.

The next meeting will be with Mrs Harry Baker.

Bridge Tea.

Miss Mamie Morris was hostess at a delightful bridge tea yesterday afternoon at her home on Juniper street in compliment to Miss Claire Booth, a bride-elect.

The attractive home was decorated with quantities of flowers and ferns, Jardaniers filled with goldenrod and bowls of white asters were artistically placed about the apartments.

The prizes at bridge were French embroidered handkerchiefs for top score and consolation and the honor guest was given a cut glass bonbon dish.

After the game tea was served in the dining room, where the centerpiece of the tea table was an artistic arrangement of goldenrod.

The candle shades were yellow and the mints, cakes and all other details were in yellow and white.

Miss Morris wore a gown of pink crepe and lace and Miss Booth was gowned in blue crepe de chine with hat to match.

The guests included Miss Annie Lou Jenkins, Miss Lucy Hinman, Miss Sylvia Carrory, Miss Mary Anderson, Miss Mary Hall, Miss Winnie Wilson, Miss Christine Melson, Miss Elizabeth Rainey, Miss Carrie Parrish, Miss Mary Brantley, Miss Marjorie Champion, Miss Sadie Reardon, Miss Irene Reardon, Miss Mary Comer, Miss Edna Palmerlee, Mrs. Evan McConnell.

For Miss Greer.

A number of entertainments will be given next week in honor of Miss Odessa Greer, whose marriage to Mr. N. R. Ware will be an event of the month. Among those who will entertain will be Mrs. Clifford Witcher, who gives a matinee party Thursday, and Mrs. Howard McPhail will entertain at her home on Friday afternoon for Miss Greer.

History Class.

The first meeting of the Every Saturday History class will be held at the home of the president, Mrs. W. T. Newman, Saturday morning, November 1, at 11 o'clock.

Eastern Star Activities.

Mrs. Rosa M. Ashby, worthy grand matron of the O. E. S. of Georgia, has returned from LaGrange, where she held a very successful school of instruction for the chapters of O. E. s. in that part of the state. Mrs. Ashby also officially visited and inspected the chapters of LaGrange, West Point and Gabbettsville, and gave lectures on the "Principles of the Order," which were well attended, thus showing the extension of the order in that section. Mrs. Ashby gave a report of her visit to the O. E. S. general grand chapter, which met in Chicago, at the regular meeting of Electa chapter Friday evening.

Everett-Neal.

On Thursday evening, at the home of the bride's parents, 104 Lambert street, Mr. J. T. Neal and Miss Elizabeth Everett were united in marriage, Rev. A. L. Flury officiating. The marriage was a quiet affair, only relatives being present.

Mr. and Mrs. Neal will be at home to their many friends at No. 104 Lambert street.

Benson-Lewis.

Mr. and Mrs. Thomas Benson announce the marriage of their daughter, Miss Myrtle Louise Benson, and Mr. Terrell Hill Lewis, which took place at the home of Dr. Whitman H. Hall, 30 Jones avenue, October 15, 1912, at 8 o'clock. They will be at home at No. 246 Confederate avenue.

D. A. R. Restaurant.

Circle No. 4, of the Joseph Habersham chapter, Daughters of the American Revolution, will be host and hostess today at the restaurant in the House That Jack Built, Peachtree and Forsyth streets. Fifty-cent dinners and 25-cent lunches will be served from 12 to 3 o'clock.

The following ladies will be in charge: Mrs. J. R. Hardin, chairman; Mrs. Georges McKenzie, Mrs. Charles Benson, Mrs. Edgar A. Neeley, Mrs. John W. Highnote, Mrs. A. S. Cook, Mrs. Francis Brownell, Mrs. Oscar Ragland, Mrs. C. H. Ashford, Mrs. E. R. Turner, Mrs. C. J. Simmons, Mrs. A. H. Bernhardt, Mrs. M. W. Reed, Mrs. Joseph Allen, Dr. Susan B. Hicks, Miss Juanita Childs.

MENU.

Dinner, 50 cents.
Roast Chicken with Dressing.
Cranberries. Rice with Gravy.
Cream Potatoes.
Tomatoes with Mayonnaise.
Pickles. Hot Rolls and Butter.

Tea. Ice Cream. Coffee.

Lunch, 35 cents.
Shaved Ham.
Tomatoes with Mayonnaise.
Baked Beans.
Hot Rolls. Butter.
Pickles.
Tea. Coffee.

G. H. S. Alumnae Reunion.

Several hundred Atlanta women, graduates of the Girls' High school, gathered in annual reunion yesterday in the Browning hall, and the occasion was an inspiring and beautiful one. Representatives of classes ranging all the way from the first graduates by the public school system to the young women who received their diplomas last June were present, and a brief program and business session were followed by a social hour.

Browning hall had been handsomely decorated in palms and ferns, with huge clusters of goldenrod and cosmos, and dainty refreshments were served during the reception.

Wurm's orchestra played bright music, and Gilbert Sprose' three-part arrangement for women's voices of Nevin's "Day in Venice" was sung by a group of prominent singers among the alumnae, their rendition a beautiful one. They were Mrs. Peyton Todd, Mrs. W. C. Jarnigan, Miss Mildred Parks, Mrs. John M. Cooper, Mrs. W. M. Perkerson and Miss Harriet Milledge.

Appropriate talks were made by Mrs. Hartwell Spain, president of the alumnae association, and Miss Jessie Muse, principal of the high school, and the lecturers were announced for the course of study to be suggested as one of the association's lines of activity. The officials of the past year were re-elected.

To Visitors.

Mr. and Mrs. Milton Dargan entertained informally at dinner last night at home in compliment to Mr. James Hamilton, of York, England, and Mr. Ernest B. Boyd, of New York, visitors prominent in the insurance world.

Mr. and Mrs. Hinton Clifton completed the party, which included the family.

To Mr. and Mrs. Huntley.

Mr. and Mrs. Lewis Beck will entertain a small party tonight at the dinner dance in compliment to Mr. and Mrs. William Huntley, of Buffalo.

Bridge Tea.

Mrs. Charles B. Davis will entertain at bridge tea this afternoon at Fort McPherson.

Branch Library.

Brief and informal exercises at 3 o'clock this afternoon will mark the installment of a branch of Carnegie library at the "Sign of the Wren's Nest."

The library will be open on Tuesdays and Saturday and on Saturdays the librarian, Miss Brown, will tell "Uncle Remus" stories.

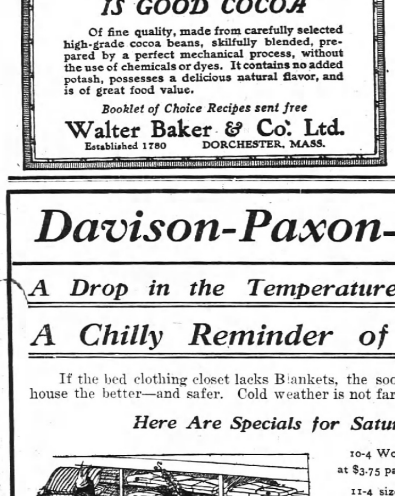

Baker's Cocoa

IS GOOD COCOA

Of fine quality, made from carefully selected high-grade cocoa beans, skilfully blended, prepared by a perfect mechanical process, without the use of chemicals or dyes. It contains no added potash, possesses a delicious natural flavor, and is of great food value.

Booklet of Choice Recipes sent free

Walter Baker & Co. Ltd.
Established 1780 DORCHESTER, MASS.

SOCIAL ITEMS

Mrs. Martin Cannon, of Concord, N. C., will arrive the last of the month to visit Mrs. Georges Forrester.

***

Mr. and Mrs. Charles Beck, of Savannah, are the guests of Mrs. E. B. Caldwell, on Juniper street.

***

Mrs. Eula Griffin and Mrs. Georgia McMichael, who have spent the last two weeks on a trip around the world, returned to Atlanta yesterday and are with Dr. and Mrs. A. W. Foster for the winter.

***

Master Henry Leonard, Jr., who has been critically ill at the Atlanta hospital, is improving rapidly.

***

Miss Maud Benton, of Monticello, is the guest of Mr. and Mrs. J. L. Benton at the Elysee.

***

Mrs. Emily Carter Devine, of Carters, Ga., is the guest for a few days of Mrs. Spencer Atkinson.

***

Miss Louise Dobbs has returned to her home on North Boulevard after a delightful visit to her aunt, Mrs. Drew Griffin, in Knoxville, and was the recipient of many delightful social attentions while there.

***

Mrs. Sheppard W. Foster has returned from Monticello.

***

Dr. and Mrs. Roy Harris are spending the week-end in Milledgeville.

***

Colonel Robert Lee Avary is in Washington, Ga.

***

Colonel and Mrs. Howell C. Erwin left the city Friday to visit their son, Mr. H. M. Erwin, in Dallas, Texas. Colonel Erwin will return in about two weeks.

***

Dr. and Mrs. D. B. Gray and Miss Mary Gray, of College Park, returned Monday from Birmingham, where they went to attend the wedding of Mrs. Gray's niece, Miss Mary Ratliff, to Mr. John Cox, which took place Wednesday evening.

***

Mr. J. N. King, of Rome, spent a short time this week in Atlanta.

***

Mrs. John Mathews has returned to Douglas, Ga., after a short visit with her mother, Mrs. D. J. Ray.

***

Mrs. Griss Ray is convalescing after an operation for appendicitis.

***

Mis. John M. Billups and Miss Mary Billups, of Columbus, Miss., are the guests of Mr. and Mrs. Joseph Billups in the Rosalyn.

FLOYD GRAND JURY INDICTS ONE OF ITS OWN MEMBERS

Rome, Ga., October 1.—(Special.)—It became publicly known today that the Floyd county grand jury had performed the unusual stunt of indicting one of its own members. T. J. Bright, a prosperous farmer and member of the grand jury, was indicted by his colleagues, the true bill charging the offense of using opprobrious words in the presence of a female. The evidence before the grand jury showed that Bright had addressed insulting remarks to a respectable married woman in a Rome drug store.

Some of the other people who have been indicted by the grand jury now in session will make a legal point on Bright's indictment; the lawyers here assert that the action against the grand juror will not affect any action of the body, as an indictment is, of course, not a proof of guilt. They say that to nullify the acts it would have to be shown that one of the members was disqualified to serve on account of having committed a felony, and thereby lost the rights of citizenship, or for some other cause.

PROSPERITY REIGNING IN TOWN OF CLERMONT

Clermont, Ga., October 17.—(Special.) Four months ago Clermont had only one brick building, the Clermont Banking company's office, but now the town has bank, a brick hotel, two brick stores completed, a new banking house for the bank, three brick stores and a brick postoffice in course of construction, besides numerous warehouses and other wooden buildings.

A local stock company is putting in a telephone exchange, which will have Bell connections.

Building sites have more than doubled in value within the past twelve months, and prosperity reigns generally.

HINT OF NEW EVIDENCE IN TRIAL OF MRS. EATON

District Attorney Hopes to Show Will Made by Admiral Later Than One Probated.

Plymouth, Mass., October 17.—A hint at evidence not yet revealed was heard at the trial for murder of Mrs. Jennie May Eaton today.

This had to do with a typewritten document alleged to have disappeared from the Eaton home after the death of Rear Admiral Eaton. Dorothy Ainsworth, daughter of Mrs. Eaton by a former marriage, was testifying. District Attorney Barker asked her what she knew of such a paper. The defense objected, whereupon Barker called upon Mrs. Eaton's attorneys to produce the document. Barker said he hoped to introduce the paper later.

After the admiral's death a search was made for a will alleged to have been executed by the admiral in favor of his wife. This will was filed for probate, which left his property to his widow and his stepdaughters.

Her mother and stepfather quarreled frequently, Dorothy said, a particular bone of contention being the attentions paid to the witness' sister, June, by a Mrs. Gregory 70 years of age. The girl told of Mrs. Eaton's attempts to have her husband committed to an insane asylum. Mrs. Eaton administered the admiral's sanity because he dabbled in dangerous drugs. The witness said, although at times she would be married to the admiral, and of trips made by the defendant to Chicago while there.

The defendant, she said, at times taunted the admiral with being a lunatic and he jokingly referred to their life as a "mad house."

While the subject of the typewritten document was up, Dorothy said, in response to a question, that no one with the exception of her mother and herself of the household could use a typewriter.

Cross-examined, Dorothy said that for some time prior to her stepfather's death Mrs. Eaton had been in the habit of placing medicine in her husband's cup at every meal. The admiral died in violent pain and complained, whereupon Mrs. Eaton would not give him medicine in that way again.

Replying to a question by the court the witness said that on the night before his death and while he was suffering the admiral exclaimed:

"Doctor, Doctor!" Mrs. Eaton asked her husband if it would be all right to wait until morning for a physician. The admiral weakly answered "yes."

TWO BADLY INJURED BY THE EXPLOSION OF PEANUT PARCHER

Athens, Ga., October 17.—(Special.) This afternoon at about 2:30 o'clock a canopied wagon type—exploded on Broad street, while a busy crowd was on the sidewalk near it, and two men seriously injured, a part of the machine was blown a hundred yards, while the two men were scattered even in the third-story of nearby buildings, and one man who was standing near the parcher was knocked across the wide street.

Harold Tuck and Rufus Hinesley, joint owners of the parcher and of a little stand where they were selling, were bruised, scalded, burned and gashed by flying glass. The machine exploded with a noise like a blast of dynamite, and now only the steam chest and the introduction of cold water suddenly was the cause of the bursting.

CLERMONT-DAHLONEGA HIGHWAY IS ANNOUNCED

Clermont, Ga., October 17.—(Special.) Clermont has been the nearest railroad point to Dahlonega since the new Gainesville and Northern has been operating trains, but now will be even easier of approach, as the Hall county commissioners at this week passed an order creating a public road from Clermont directly west two miles, there to connect with another road which leads to Dahlonega.

This will shorten the distance between these points nearly two miles, and will put Clermont within one and a half hours of Dahlonega by buggy, or less than an hour by auto, both of which are available here.

In the future students and traveling men will come to Clermont to take the train, instead of to Gainesville as formerly.

KITCHENS HANGED AT SANDERSVILLE

Sandersville, Ga., October 17.—(Special.)—Ed Kitchens, colored, aged 28, convicted at the September term of Washington superior court for the murder of Brantley White, overseer for J. H. Hooks, near Warthen, in August, was hanged here today.

A large crowd of both races thronged the city to witness the hanging.

This is the fourth negro hanged here in the past few years. Kitchens paid the death penalty for his crime in a little over sixty days, it being the quickest conviction and execution for murder in this county.

Henry Kitchens, a brother of the man hanged, is still at large. Governor Slaton offered a reward for both negroes.

The Kitchens brothers killed Brantley because he reprimanded a negro girl in his yard. Ed was recently threatened with lynching, but was carried to Macon for safe keeping.

Three Bankruptcy Petitions.

Three voluntary petitions in bankruptcy were filed with Deputy Clerk Henley, of the federal court, yesterday. Joseph M. Griswold, a resident of Atlanta, shows in his papers liabilities amounting to $814.68, without any assets. G. W. Shaw, a railroad brakeman, whose home is in Ingleside, DeKalk county, admits debts in the sum of $1,287.56, without any property. W. $1,600 in assets and $347.78 liabilities, Jefferson D. Armistead, of Atlanta, a dealer in second-hand furniture, asks for a legal discharge from his financial obligations.

TOWNS IN NICARAGUA SHAKEN BY EARTHQUAKE

San Juan Del Sur, Nicaragua, October 17.—Violent continuous earthquakes have shaken Managua, Masaya and Granada.

The alarmed populations have deserted their houses and are sleeping in the public squares and open spaces. One building collapsed in Jalteva, a suburb of Granada.

The earth tremors coincide with the activity of the volcano of Santiago.

Our Triple Seal Package keeps them crisp and clean

Kennesaw Biscuit 5c

The Fresh Soda Cracker

FRANK H. BLOCK CO., ATLANTA

CUYLER'S SLEUTHS START WEST AFTER HIS MOTHER-IN-LAW

Chicago, Ill., October 17.—(Special.) Cook county deputy sheriffs and an attorney started west from Chicago tonight in an effort to serve papers in the $500,000 defamation suit brought by Telemon Cuyler, the well-known Atlantan, against his mother-in-law, Mrs. Isabella T. Barton, of San Francisco, who has successfully eluded sleuths in the Windy City who attempted to intercept her as she arrived here from Buffalo.

According to John M. Rankin, a Chicago lawyer engaged by Cuyler, the suit is brought for the purpose of forcing Mrs. Barton to give up the Cuyler children now held by her and Mrs. Cuyler. The suit alleges that Mrs. Barton "poisoned the mind of Mrs. Cuyler" against her husband. It also cites that during February of this year Cuyler left his San Francisco home on a business trip and during his absence Mrs. Barton was successfully urged to bring her divorce suit, the decree having been granted but rescinded.

Cuyler married Grace Barton in San Francisco in 1908. It is stated in messages from Chicago that the sensational case may be settled out of court.

Cuyler, who lives at the Aragon hotel in this city, has not returned to his apartments after a three-day absence. His friends profess to be ignorant of his whereabouts.

Escaped Leper Returned.

St. Louis, Mo., October 17.—George Hartman, who escaped from quarantine here August 18 and on Thursday night returned to his home here from Mexico, where he declared he had been cured of what the city health authorities had pronounced leprosy, will be returned to quarantine tonight. The chief vaccine officer of the board of health, after examining Hartman today, said he had not been cured.

10c Package Equals 4 lbs. of Beef in Food Value



You spend too much money on meat—it's the *one big item* in your high cost of living. Cut your meat bill two-thirds and substitute Faust Spaghetti for awhile. A 10-cent package contains as much nutrition as 4 lbs. of beef.

FAUST SPAGHETTI

is made from Durum wheat, the cereal that is extremely rich in gluten, the protein that makes muscle, bone and flesh. Faust Spaghetti makes a savory, reliable, nutritious meal. Free recipe book tells how Spaghetti can be cooked to tickle the palate.

At all grocers'—8c and 10c packages.

MAULL BROS., St. Louis, Mo.

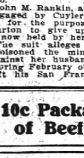

That's what I want—!



And you can't fool him, either. He knows the tin and the taste of

ALAGA SYRUP

The grocer knows it, too. That's why he has it in stock. It doesn't stay on the shelf long. Too many calls for it. Custom has made it standard. Nature's sugar in its most delicious form and flavor—the juice from sugar cane.



It is at YOUR grocer's.

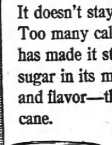

Packed in tins by the

ALABAMA-GEORGIA SYRUP CO.
MONTGOMERY, ALA.

Davison-Paxon-Stokes Company

A Drop in the Temperature Would Be A Chilly Reminder of Blankets

If the bed clothing closet lacks Blankets, the sooner they are in the house the better—and safer. Cold weather is not far ahead.

Here Are Specials for Saturday:



Large Size Sheets at Special Price

90x90-inch "Bestyet" Sheets at 75c each.

Eiderdown Comfort Specials

72x84-inch sizes—$6, $6.50, $7.50 and $8.50 each.

Eiderdown Comforts with fancy silk tops, reverse side of plain French Sateen, well filled; $11 each.

Others with silk cover both sides; $14.50 each.

10-4 Wool Plaid Blankets, special at $3.75 pair.

11-4 size, same Blankets; special at $4.25 pair.

11-4 white wool-mixed Blankets, with pink or blue borders; special at $4 and $5 pair.

Extra fine quality plaid Blankets, satin bound edges; 72x84-inch size, special at $7.00 pair.

Wool-nap Cotton Blankets, gray, 72x84-inch size; $2.50 pair.

"Warm as a Toast" the Man or Woman with a Blanket Robe

Beacon Blankets for bath or lounging robes are not only warm and useful, but are also unusually pretty. The daintiest of colorings and most attractive patterns. Cord and tassels with each blanket. Two weights. Lighter weight $2.50—double weight, $3.50 each.

Children's Coats At Extreme Reduction

An Unusual Sale

—for the reason that they are every one new—and it is but the beginning of the season.

The pricing is for Saturday—**Children's Day**—and it means an opportunity many will want to take advantage of.

$5 for any $6, $6.50 or $7.50 Coat in stock.
(Sizes 6 to 14 years)

$10 for any $11, $11.50 or $12.50 Coat in stock.
(Sizes 6 to 14 years)

$5 for $6 and $6.50 White Wash Corduroy Coats for tots 6 months to 4 years.

Infants' Long White Coats—special at $3.00—of Bedford cord, braid trimmed, well lined.

Boys' Top Coats at $5.00

Of blue serge, covert cloth, red golf cloth, or black-and-white shepherd checks; 2 to 8-year sizes.

—Children's Section, Third Floor.

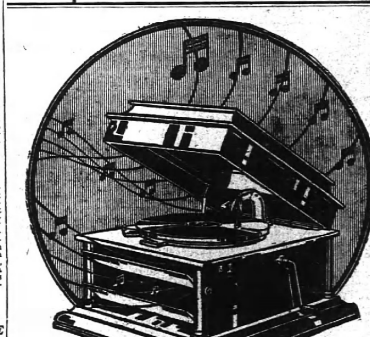

On Approval

Then pay for it in $5 payments if you decide to keep it.

The one Standard "Talking Machine" of the world—the Columbia Grafonola "Favorite."

With a full outfit of double-disc records—24 selections, including the famous Sextette from "Lucia" and Quartette from "Rigoletto."

On 3 days' free trial—the whole outfit subject to your acceptance and approval.

For machine and full outfit of records **$59** *In $5 payments if you decide to keep it*

Columbia Graphophone Co.
132 Peachtree St. Phones { Bell, Ivy 265 / Atlanta 1789

There are several good games on the gridiron today, games that will have a lot to do with the final ranking of the teams at the close of the college season.

MANY GOOD GRIDIRON GAMES TODAY

Classy Gridiron Battle Promised At Birmingham

Georgia and Alabama Will Meet on Rickwood Field. Odds Appear to Be About Even.

Birmingham, Ala., October 17.—(Special.)—Everything is in readiness for the big game on Rickwood field tomorrow afternoon, when the University of Alabama and the University of Georgia football teams line up in battle array in their annual battle.

The University of Alabama squad arrived in Birmingham late this afternoon and the Georgia squad came in shortly after dark. Both teams are optimistic, though injuries to several of their stars make them a little bit dubious as to the outcome of the battle.

Saturday morning the University of Alabama student body will assemble at Tuscaloosa, the president of the college having granted a holiday for students to attend the game.

There has been very little betting on the game, and what has been wagered has been at even money. Supporters of both sides are taking the same view of the game as the teams and their coaches—that it is going to be so even that there appears to be very little edge, if any, in advance.

At first sight it was thought that the Georgia team would outweigh the Alabama bunch considerably, but according to latest reports, there is going to be very little edge on the two sids on the weight proposition.

The main attraction of the game will be the backfield duel between the rival captains, who happen to be the stars of the teams and the star backfield men.

Bob McWhorter and "Little" Vandegrad are the men in question, and the duel between these two is going to be worth the price of admission by itself.

According to the advance sale, there is going to be the largest crowd that has ever attended a football game in Birmingham.

DAHLONEGA PLAYS SOLDIER ELEVEN

Fast Game Is Expected at Fort McPherson This Afternoon. No Admission Fee.

Local football fans have a treat in store for them this afternoon at Fort McPherson, when the Seventeenth Infantry football team and the Dahlonega boys tie up on the gridiron at 3 o'clock.

This ought to be a splendid game. The teams appear to be very evenly matched in experience, weight and speed, and the score promises to be a close one.

Being played on government property, no admission can be charged to the game, and those who care to stand up can see the game free of charge. But for those that care to sit down and watch the game they will find seats on sale at 50 cents each.

Officials for the game: Referee, Mr. Henderson, of Westeyan; umpire, Mr. Wahoo, of Carlisle, or Mr. Jamison, of Purdue; head linesman, Captain Bankhead.

MacKenzie Buys Interest In Elkin Drug Company; He Will Act as Manager

M. H. MacKenzie, who a year ago was selected out of hundreds of other employees of the United Drug company as the manager to open Liggett's drug stog store in New York, the largest store of its kind in the world, has secured an interest in the Elkin Drug company here and will manage the Elkin stores in Atlanta.

Dr. W. S. Elkin, Jr., will continue in active connection with the two stores at Five Points and in the Grand building, but Mr. MacKenzie will have active charge of the management of both and also of any other stores the Elkin Drug company may open.

The announcement comes as an interesting one to the business world and the new manager is regarded as a decided acquisition to the business world here. He has already brought his family with him to Atlanta and intends to purchase a home here and become an Atlantan in every sense of the word.

The Liggett store in New York, which is in the McAlpine hotel and upon which the yearly rental for which is paid, is one of the stores which deal in Rexall remedies, as are also the Elkin stores in Atlanta.

Dr. Elkin was last year honored by being elected president of the International Association of Retail clubs and upon the recent expiration of his term of office was presented with a handsome silver service.

GIANTS ON TOUR.

McGraw Pilots Bunch From Gotham for Windy City.

New York, October 17.—A number of National league baseball players left New York this morning under the direction of John J. McGraw for Chicago, where, on Sunday, in connection with the White Sox, they will officially begin their round-the-world baseball tour.

In McGraw's squad were a number of Giants who took part in the recent series, including Larry Doyle, world's series hero; Christy Mathewson, Charles Tesreau, Christy Mathewson, Al Demaree, Chief Meyers, Arthur Fromme, George Wiltse and Fred Snodgrass. Several wives of players were accompanied by their wives.

CREW OF LOST VOLTURNO SAIL FOR HOME TODAY

New York, October 17.—All the officers and crew of the lost Volturno were brought to port on the steamers Grosser Kurfuerst and Krooniand, excepting Captain Inch, will sail for England tomorrow on the Oceanic, of the White Star Line. They are going back to attend the inquiry into the disaster conducted by the British board of trade.

Captain Inch will stay here until he has recovered from hardships and injuries. He probably will sail Wednesday on the Mauretania. The Cunard Line today notified the Uranium Steamship company, Captain Inch's employers, that the best suite on board would be reserved for the heroic commander.

"His bravery warrants for him the best treatment that can be accorded," said General Manager Charles Sommer, "and the invitation extended by the Cunard Line is in appreciation of the fearless work done by him in the face of death."

General Manager Edward O. Thomas, of the Uranium company, said today that there would be no investigation in this country either by the company or the government.

Mercer Backfield As It Will Look Today



Photos by Francis E. Price.

The Mercer backfield in motion, just as it will appear against the Yellow Jackets at Grant Field this afternoon. Quarterback Sams has just received the snap from Center Holman and is about to pass it on to the other backs, who are, from left to right, Halfback Sammons, Fullback Parker and Halfback Cochran.

Yellow Jackets and Baptists Await the Referee's Whistle; Game Starts at 3:30 o'Clock

The Tech Yellow Jackets and the Mercer Baptists are ready, awaiting the toot of the referee's whistle that will send them against one another in a strenuous football battle at Grant field this afternoon.

The game starts promptly at 3:30 o'clock. The admission fee will be $1.

The Mercer eleven, headed by Coach Lewis W. Hardage, the former Auburn and Vanderbilt star, arrived in Atlanta last night, and enjoyed a good night's rest in preparation for the game this afternoon.

An air of determination prevails in the Mercer camp. Hardage has a bunch of scrappers this year, and the Jackets will know before the game is ended that they have been in a football game. Hardage has taught the Baptists a world of football, and they are showing an ability to learn fast.

Although all the dope points to a Tech victory, the Baptists are going to have a bunch of tricks up their sleeves that is likely to result in a surprise party for Heisman's Jackets. Realizing this, the Jackets are going into the battle looking for every kind of football.

Both elevens will trot out the strongest lineups that they can have at this time, though they will miss two of their star men in this game by reason of accidents.

John Westmoreland, an Atlanta boy and the running mate of Cochran at halfback, will be unable to play owing to injuries sustained in the Auburn game. Parker, the regular fullback, will also be missing for the same reason.

For Tech, Loeb will not be able to play at the center position, as his injured shoulder has not come around as rapidly as was expected. Jene Patten, the Baylor star, of whom so much is expected, will also be unable to play. His lame knee is still giving him trouble.

Quite a bunch of Mercer students and Mercer football fans will be up on the noon train today for the game to root for the Baptists.

Here is the probable lineup:

Mercer.	Position.	Tech.
Ledbetter	L. E.	Press
Forrester	L. T.	Rainey
Javi	L. G.	Lang
Holman	C.	Trawick
Mills (Capt.)	R. G.	Means
Edwards	R. T.	Hutcheson
Hughley	R. E.	Cushman
Sams	Q. B.	Thomason
Cochran	L. H. B.	Cook (Capt.)
Summers	R. H. B.	McDonald
Wills or Peyton	F. B.	Johnson

MERCER SCRUBS LOSE TO CADETS

G. M. A. Eleven Defeats Second String Baptists by 19 to 7 Count—Good Interference Wins.

By Hal Reynolds.

By completely out-classing the Mercer Scrubs in the last quarter of play, the Georgia Military academy team ran up a score of 19 to their opponents' 7, yesterday afternoon on the G. M. A. gridiron.

The game was hard-fought throughout. The Scrubs were woefully lacking in making interference for their runners, while the opposite was true of G. M. A., as the man with the ball was never left by himself, but was always assisted by his team-mates.

G. M. A. began her scoring in the second quarter, when Davis intercepted a forward pass and after a hard run for thirty-five yards carried it across the goal line. Smith again tried to kick goal, but missed.

Her third and last score came after they had marched down the field in the third quarter, by succeeding in line bucks, and end runs. With the ball on the three yard line, the Scrubs braced up and held them for three downs, but Smith then took the ball around right end for the third touchdown. On the third try for a goal, Smith succeeded in kicking one safely.

The Scrubs, as has before been stated completely outclassed G. M. A. in the fourth quarter, and scored their only touchdown of the game. Hartwick intercepted a forward pass and carried the ball for twenty yards, then after three line bucks, Hartwick made a pretty forward pass to Lane, who carried the ball over. Hartwick kicked goal.

This ended the scoring for both sides, and the game ended with the score 19 to 7, with G. M. A. on the long end.

The line-up:

G. M. A.	Positions.	MER. SCRUBS.
Kendall	R. E.	Lane
Cummings	R. T.	Hall
Allen	R. G.	Grindle
Davis	C.	Hartwick
Ferry	L. G.	Dunn
Porter	L. T.	Bell
Walker	L. E.	Duberry
Smith	Q. B.	Hartwick
Medlin	R. H.	Clark
Hamilton	L. H.	Lane
Davis	F. H.	Lee

Summary—Final score, G. M. A. 19, Mercer Scrubs 7. Touchdowns, Davis, Smith, Clark and Hartwick. Goals from touchdowns, Smith 1, Hartwick 1. Referee, Captain Shaffer (G. M. A.). Umpire, Rosser (G. M. A.) Time of quarters, 10 minutes.

Golf at Rome.

Rome, Ga., October 17.—(Special)—A team of eight golfers from the Anniston Country club will come here tonight to meet a team of eight from the Rome Country club in a golf match. The match will be played at 1 o'clock Saturday and will be preceded by a luncheon at the club house.

JACK M'DERMOTT WESTERN CHAMP

The Former Open Champion Leads Field at Memphis With 295 for Seventy-Two Holes.

Memphis, Tenn., October 17.—J. J. McDermott, of Atlantic City, twice national champion, added the open championship of the west to his list today in the fifteenth tournament of the west to his list today in the fifteenth tournament of the Western Golf association. McDermott's score for the 72 holes, 295, is seven strokes better than that of his clasniest competitor, M. J. Brady, of Boston, and five under the course record of the Memphis Country club for the same distance. McDonald Smith, of New Rochelle, winner of the title in 1912, was third, with 300 for the two days' play; Otto Hackbarth, of the Hinsdale club, of Chicago, fourth with 301, and Tom McNamara, of Boston, fifth, two strokes behind Hackbarth.

Besides winning first honors, McDermott tied with David Kober, of Evanston, for low score for eighteen holes in the first round, each getting 36 holes in 146. At the end of the third round he was still at the top with 220, and went the last eighteen in 75, his highest mark for the tournament. His afternoon card today, however, was the best turned in for the soggy condition of the course, the result of heavy showers this morning, according to players at a disadvantage.

The greater part of the morning round was played in a downpour and with several of the greens partly covered with water.

At the start of today's play Smith had a one-stroke lead over Brady, but the former titleholder fell off from his play of yesterday in both rounds today, turning in cards of 77 and 80 against his two 74s yesterday. Brady made the first 36 holes in 149, and today required 151 to finish. J. B. Thompson, of Milwaukee, was fourth this morning, but fell to the third row, and 84 on the last 18 holes, put him back to eighth place. Hackbarth finished sixth yesterday. McNamara was in the same position at the end as he was at the first half of the journey.

The fifty-eight entered, thirty-eight finished. The number included 12 professionals. The high score was 398.

The tournament was supervised by Charles M. Willard, of Chicago, secretary of the Western association, and Tom Bendelow, of Chicago.

Maiden Quits.

Stewart "Maiden," of Atlanta, who made the first 36 holes in 74 and 74, withdrew from the contest today and withdrew from the contest today and with-drew from the two days' play follow:

Players.	Thurs.	Friday.	Total.
J. J. McDermott, Atlantic City	74-72	74-75	295
M. J. Brady, Boston	73-74	75-78	300
David Kober, Chicago, New Rochelle	74-74	77-78	303
Otto Hackbarth, Chicago	73-74	76-78	301
Tom McNamara, Boston	74-74	78-76	302
R. S. Simpson, Philadelphia	74-75	76-77	302
Fred McLeod, Columbia	76-77	77-78	308
Tom Boyd, Chicago	76-80	77-75	308
J. B. Simpson, Milwaukee	77-77	80-79	313
Alex Smith, Nassau	81-78	80-76	315
Alex Thomson, Memphis	81-78	79-77	315
Jack Mackenzie, Peoria	78-79	83-76	316
John Dondis, Glenview	78-79	83-77	317
Percy Atkins	77-80	84-76	317
George Livingston, Nashville	77-80	85-79	321
David Kober, Evanston	72-82	87-81	322
Jim George, Indianapolis	81-81	82-78	322
Lee Nelson, Indianapolis	86-77	80-80	323
Jack Campbell, Omaha	80-80	84-79	323
J. A. Roseman, Des Moines	83-82	79-79	323
Chick Nelson, Indianapolis	80-80	81-82	323
C. P. Nelson, Oklahoma	80-80	84-81	325
Tom Hughes, Wichita, Kan.	80-81	86-79	326
Jack Croka, Calumet	85-78	83-81	327
Jack Brown, Portsmouth	83-83	82-79	327
Dave Wilson, Hartland	79-84	81-86	330
H. Condon, Memphis	87-81	88-81	337
C. H. Anderson, New London	85-82	85-82	334
George Bingley, Memphis	83-82	86-83	334
Mr. F. D. Gardner, Memphis	81-81	87-85	337
Mr. E. W. Daley, Nashville	87-81	86-86	340
Paul Andreas, Chattanooga	84-81	94-83	342
J. Baddata, Helena, Ark.	85-89	85-85	344
James Herd, Chicago	90-85	83-86	344
A. M. Davis, Milwaukee	89-90	94-86	349
Mr. D. W. Tweedie, Whenton	86-82	82-82	352
Mr. W. E. Code, Chicago	86-82	83-82	353
Mr. H. S. Haddell, Milwaukee	87-86	93-88	356
Mr. A. A. Jones Milwaukee	102-88	101-97	388

(Mr. denotes amateur).

Didn't Give $12,000,000.

Pittsburg, October 17.—Henry Clay Frick, while in Pittsburg, today denied as ridiculous fabrications that he had presented to his son, Childs Frick, $12,000,000 and the latter's bride $5,000,000 immediately after the wedding in Baltimore Tuesday last.

Women Golfers Play Today For National Championships; Miss Holmes vs. Miss Ravenscroft

Wilmington, Del., October 17.—Miss Margaret Hollins, of New York, the youthful Metropolitan champion, will represent America in the final match of the Women's National championship tournament on the links of the Wilmington Country club tomorrow, when Miss Gladys Ravenscroft, a former British champion, will endeavor to secure possession of the Robert Cox trophy, emblematic of the American championship.

Miss Ravenscroft in the semi-final round today easily defeated the present British and Canadian champion, Miss Muriel Dodd, 8 up and 7 to play. Miss Hollins won the right to enter the finals after a hard match with Miss Harry Curtis, of Boston. Two extra holes had to be played before the match was decided in her favor.

Although Miss Dodd failed to play up to her usual form, Miss Ravenscroft played the strongest game in the present tournament. Her medal score for the first nine holes was 46, while that of her opponent was 48. Miss Hollins took 55 strokes for the outward journey.

The winners of the semi-finals each excelled in distance shots. Miss Ravenscroft outdrove Miss Dodd at every hole, sometimes by 50 and 60 yards. The British-Canadian champion failed to win a single hole and was able to halve only three of the eleven played.

The first hole was halved in five. Miss Ravenscroft taking the second in three strokes and winning the third hole 5 to 6. The fourth and fifth holes she did in four strokes each. The sixth hole was also won 5 to 6, the seventh and eighth halved with fours and sixes. The ninth was also Miss Ravenscroft's and she was 6 up at the turn. On the next two holes Miss Dodd had bad luck and had to concede the eleventh hole to her opponent.

Miss Hollins gave a remarkable exhibition of perseverance in her match with her more experienced opponent. Miss Curtis was leading by one hole at the turn, the tenth was halved and Miss Hollins, by a remarkable rally, evened the score in the eleventh.

Miss Curtis took a putts for the twelfth hole, while Miss Hollins halved the hole with two putts. The Bostonian missed an easy chance in the thirteenth hole, which Miss Hollins won 5 to 6. Miss Hollins overshot the green in the fourteenth and her opponent once more squared the score. The fifteenth was halved, but Miss Hollins forged ahead in the sixteenth. Miss Curtis tieing the score in the seventeenth hole, which she made in three. Both had "birds" on the seventeenth hole and both drove into traps in the twentieth, but Miss Hollins, with a remarkable putt, won the hole and the match.

TODAY'S FOOTBALL.

Here are the most important football matches scheduled for the south, east and west today:

South.

Tech vs. Mercer, at Grant field.

Georgia vs. Alabama, at Birmingham.

Seventeenth Infantry vs. Dahlonega, at Atlanta.

Auburn vs. Clemson, at Clemson.

Georgetown vs. Virginia Medicos, at Washington, D. C.

North Carolina vs. South Carolina, at Columbia.

Tennessee vs. Sewanee, at Chattanooga.

A. and M. vs. Davidson, at Raleigh.

Chickamauga vs. Carson and Newman, at Athens.

B. M. S. vs. Stone Mountain, at Stone Mountain.

Mississippi College vs. Tulane, at New Orleans.

Virginia vs. V. M. I, at Charlottesville.

Texas A. and M. vs. Austin, at College Station.

Washington and Lee vs. Johns Hopkins, at Baltimore.

Florida vs. Maryville, at Gainesville.

Wake Forest vs. Richmond, at Wake Forest.

Mississippi A. and M. vs. Central Kentucky, at Stapleville.

Vanderbilt vs. Henderson, at Nashville.

T. H. S. vs. R. M. A., at Gainesville.

Harvard vs. Holy Cross, at Cambridge.

Yale vs. Lehigh, at New Haven.

Princeton vs. Syracuse, at Princeton.

Pennsylvania vs. Brown, at Philadelphia.

Cornell vs. Bucknell, at Ithaca.

Dartmouth vs. Williams, at Hanover.

Navy vs. Dickinson, at Annapolis.

Army vs. Colgate, at West Point.

Fordham vs. Springfield, at Fordham.

Carlisle vs. Pittsburg, at Pittsburg.

Penn State vs. W. and J., at Washington.

Lafayette vs. Swathmore, at Easton.

Vermont vs. Rowdoin, at Burlington.

Amherst vs. Trinity, at Hartford.

Wesleyan vs. Union, at Schenectady.

Tufts vs. Maine, at Medford.

Michigan vs. Michigan Aggies, at Ann Arbor.

Iowa vs. Chicago, at Chicago.

Illinois vs. Wisconsin, at Lincoln, Illinois vs. Northwestern, at Champaign.

Illinois Wesleyan vs. Christian Brothers, at St. Louis.

Wisconsin vs. Purdue, at Madison.

Washington vs. Westminster, at St. Louis.

Wake Forest vs. Decatur, at Decatur.

Notre Dame vs. South Dakota, at Notre Dame.

Kansas vs. Drake, at Lawrence.

Denver vs. Utah, at Denver.

Case vs. Wooster, at Wooster.

Kenyon vs. Case, at Kenyon, at Cleveland.

Ohio Wesleyan vs. Oberlin, at Oberlin.

Ohio Wesleyan vs. Cincinnati, at Cincinnati.

Ohio vs. Muskingum, at Athens.

WHILE BUSY IN OFFICE MARTIN LOSES MACHINE

While D. G. Martin, a well-known contractor and builder, with offices at No. 8 1-2 West Alabama street, sat in his office at about 2 o'clock last night poring over a column of figures, thieves made off with his automobile, which he had left not an hour before in front of his office.

Mr. Martin at once notified the police that his car, which is a five-passenger Buick, bearing the license, No. 3676, had been stolen. He then hired another machine and scoured the city in search of his lost property. Up until a late hour last night the car had not been recovered.

TY COBB DENIES PICKING GIANTS

Augusta, Ga., October 17.—(Special.) Ty Cobb's back home for the winter. After another successful season with the Big league, he returned home on Wednesday morning, was met at the station by Mrs. Cobb, and went directly to the new home he has purchased in the suburbs. Everybody had a welcoming word for the greatest baseball player on earth when he arrived down town in the afternoon.

During the coming winter Ty plans to do a great deal of hunting.

Cobb denied that he had made the absolute prediction that the Giants would win the world's series.

"I merely said I was afraid the Giants would win," he said. "Of course, I was for the Athletics, but during the past season Connie Mack had lots of trouble with his pitchers. In fact, the Athletics played very weak against the latter portion of the season, and Mack was forced to change pitchers so often that it was a rare thing for the pitchers who started the game to finish it. Then, too, the last time we played against them the Athletics were weak both in pitchers and at the bat. Coombs and Bush, Mack's mainstays not being able to hit with any effectiveness.

"MacMenn, however, groomed themselves especially for the world's series, and after the second game I saw there was nothing to it but a Philadelphia victory. Indeed, the Athletics so far outclassed the Giants that it was almost a rout. Connie Mack is a great and splendid fellow personally. The fact that the American league has won the supremacy again makes me feel very proud of our organization."

BOYS' HIGH PLAYS STONE MOUNTAIN

The second game of the Prep league will be played today when the Boys' High school meets the eleven from the University of Stone Mountain, the Georgia Military academy field at College Park.

The game will start promptly at 3:30 o'clock and an admission price of 25 cents will be charged.

SOUTHERNER HONORED BY PENNSYLVANIA BOYS

At the initial meeting of first-year special class in architecture, of the University of Pennsylvania, H. E. Watts, of Atlanta, Ga., was elected this year's president of the class.

For the past three years Mr. Watts has been a student in architecture at the Georgia School of Technology, and this year he enrolled at the university to take up some special work.

Vardon and Ray Win.

Dallas, Texas, October 17.—Harry Vardon and Edward Ray, the British professional golfers, defeated George Rotan, of Waco, the Texas state champion, and Charles Dexter, jr., of Dallas, amateurs, 2 up and 1 to play in a "best ball" foursome over the 18-hole course of the Dallas Country club this afternoon.

Weather conditions were not favorable, but the Texas pair clung tenaciously to the former British champions. Ray's score of 72 equaled the course record. Rotan turned in a card of 75.

LYNCH LINES UP WITH JOHNSON

New York, October 17.—President Thomas J. Lynch, of the National league, has lined up with President Ban Johnson, of the American league, in the stand the latter recently took in addition to the suggested abolition of the world championship series in baseball.

PACKEY M'FARLAND OUTBOXES MURPHY

New York, October 17.—In a ten-round bout at Madison Square Garden tonight Packey McFarland, of Chicago, outboxed and outfought Jimmy Murphy, of this city, from start to finish, never giving Murphy a chance in any round. McFarland weighed 140 and Murphy 138 pounds.

PLAYERS' FRATERNITY ELECTS OFFICERS

New York, October 17.—The annual meeting of the Baseball Players fraternity was held in this city last night and the list of officers elected for the year was made public today. Articles relating to the welfare of the big league players were discussed, but action was tabled until later meetings.

The officers of the fraternity, as elected, are:

David L. Fultz, president; Raymond W. Collins, Brooklyn Nationals, vice president; John P. Henry, Washington American, secretary-treasurer; John B. Miller, Pittsburg Nationals, vice president; Edward Barrow, Brooklyn Nationals, secretary.

The advisory board consists of Raymond Collins, Jacob E. Daubert, David L. Fultz, John P. Henry and John B. Miller.

REV. LANEY C. HARGETT DIES AT ADVANCED AGE

Hardeman, Ga., October 17.—(Special.)—Rev. Laney C. Hargett, of this place, died this morning in the seventy-seventh year of his age and will be buried tomorrow evening at Shady Grove church with Masonic honors.

Mr. Hargett was the eldest son of Major Flynn Hargett, who for many years represented Harris county in the general assembly of Georgia, and a brother of Hon. Flynn Hargett, jr., of this place. Besides being a minister in the Methodist church, he was a lieutenant in the Georgia militia during the civil war and was engaged in the battles around Atlanta, Griswoldville and other points.

Mr. Hargett was married in 1866 to Miss Harriet C. Holliday, who, together with the following children, survive him: Charles W., Mrs. Lizzie Blanton, Mrs. Mattie Brawner, Mrs. Emma Sheldon, Mrs. Mamie F. Fleming, Edward C. and Miss Jessie Snow Hargett, all of whom reside in Harris county, Georgia, except the latter, who lives in Birmingham, Ala.

NEAL BANK WILL PAY DIVIDEND NOVEMBER 20

The Central Bank and Trust corporation, receivers of the defunct Neal Bank, have given notice in the superior court, that a 5% per cent dividend will be paid depositors November 20. The petition states that to date the receivers have paid 45 per cent.

Auburn-Clemson Game Interests All Dopesters

Will Furnish Dope for Comparing Strength of Rivals in Approaching Football Battles.

Clemson, S. C., October 17.—(Special.)—The gridiron battle here Saturday between Clemson and Auburn will furnish ammunition for the dopesters in figuring out what this or that team is going to do in some games yet to be played.

Auburn naturally rules the favorite before the game, and the few wagers that have been made here are on the size of the score and whether or not Clemson will be able to score.

Auburn is said to bring her usual heavy team this year, with more weight than ever before, and Clemson adherents are not looking on the game with an optimism. But griminess has taken hold of the camp and the Tigers are prepared to do or die.

Alabama has defeated Clemson. Auburn has defeated Mercer. Mercer is yet to meet Clemson, and Clemson is yet to meet Georgia and Tech, so is Auburn. Thus it will be seen that the result of today's game will argue a lot for or against the chances of the teams in those games yet to be played.

VIRGINIA MAKES CHANGE IN TEAM

Face Hard Proposition in V. M. I. Today—Cadets Defeated University Last Season.

By W. L. Pate.

Charlottesville, Va., October 17.—(Special.)—The varsity has been minus the services of Ray and Gooch the majority of this week, both of whom are standing the examination for the Rhodes scholarships.

This has caused a shift in the varsity lineup. Landes (f. b.) going to three quarter back's place, Redding taking Landes' place, and Coleman Ray's end. The switches have been especially anxious all the season to work Landes as quarter, so that, in case of an accident to Gooch, there will be someone to take his place; and as there are several good men who can fill Landes' place, and none who can fill Gooch's, Landes was shifted to quarter for training.

The only scrimmage of the week was held yesterday. All the week the different coaches have been training their several departments. Coach Hirth trained the centers in offensive and defensive work, and Coach Neff has been giving the linesmen individual coaching, while Coach Warren has had an all special task the polishing up of the backfield in punting and receiving punts. Long forward drills are still being given.

Saturday, Virginia faces the team from Virginia Military institute, and we are sure that this will be a hard game. Last year, for the first time in the history of the two institutions the Cadets came out of the annual contest on the long end of the score, and this overwhelming disgrace still burns and rankles in the heart of every student of the institute as the bleachers and on the gridiron an exhibition of the real Virginia spirit is sure to be shown.

On the other hand, V. M. I. knows that Virginia is going to bend every energy to win from them the defeat of last year, and it is a good bet that they will have something up their sleeves for us when they assemble on Lambeth field Saturday.

The V. M. I. team is composed almost entirely of veterans and is practically the same as last year's team, with the exception of "Red" Moore, their star halfback.

MRS. PIERCE ANSWERS DIVORCE SUIT CHARGES

Replying to her husband's recent statement in his divorce suit that she had been tried and found guilty in the Ponders Avenue Baptist church of improper conduct with men, Mrs. Susan M. Pierce filed a crossbill for divorce on the statutory grounds of cruel and inhuman treatment and adultery.

Mrs. Pierce also states that her husband could have proved her not guilty on the church charges, but that he was "too despicable a man" to do it. She asks $50 per month alimony and the custody of the child, and also wants attorneys' fees.

The cross bill declares that she left her husband and that he did not leave her. She has employed counsel in her return to him a week before he filed suit for divorce.

Cruelty and abuse and intimidation are also added to the charges against the dentist. Among the charges Mrs. Pierce makes is that her husband forced her to deed some lots to him. She asks the court to appoint a receiver for the lots.

GIVE SACRED CONCERT FOR FEDERAL PRISONERS

A sacred concert for the entertainment of the inmates of the Federal prison, exclusively, has been arranged by Rev. Edward Douglass White and Rothenberg, to take place in the prison chapel tomorrow afternoon at 4 o'clock. The concert will be given under the auspices of the Christian Endeavor society of the prison, under the leadership of Chaplain Speight.

The following singers are on the program: Miss Mallory, Miss Sylvia Spritz, Miss Sarah Eastlack, Mrs. Schenkel, Mrs. Rothenberg, Mr. Cardwell, E. A. Werner and G. F. Lindner.

Responsibility of Individual.

Rev. John H. Procter, the pastor of the First Congregational church, colored, will preach at 11 a. m. on "The Responsibility of the Individual" and the Efficiency of the Church," and at 7:45 p. m. a theological sermon on "Caleb the Hero in the Wilderness," the man who had the courage to spy out the land for Israel in the march from Egypt to Canaan.

IN TRIPLE SEALED PACKAGES
Kennesaw Biscuit 5c
The Fresh Soda Cracker
FRANK E. BLOCK CO., ATLANTA

Edited By DICK JEMISON

SLIGHT ADVANCE MADE BY COTTON

Market Opened at Advance, But Heavy Realizing Caused Loss of Most of Gain—The Close Was Steady.

New York, October 17.—The cotton market was active today (today) and showed more or less irregularity, with prices easing off after an early advance, as a result of realizing for over the week-end, or selling for a reaction. A firmer tone developed in the late trading, however, and the close was steady at a net advance of 2 to 10 points on reports of higher southern spot markets and the private estimates placing the combined crops of the Carolinas, Georgia and Alabama at 6,070,000 bales, against 5,272,000 last year and 7,308,000 in 1911 excluding all linters.

The big crop this year is generally supposed to be in the eastern belt, and these figures in fact, include the entire eastern belt states were considered in line with moderate estimates of the total, in view of the poor reports from the southwest.

The market opened firm at an advance of 23 points on October and 2 to 13 points on later months, on a continuation of yesterday's buying movement, which was encouraged by higher Liverpool cables, reports of general rain in the southwest, talk of bullish ginning returns and expectations of bullish week-end figures. There was heavy realizing by recent buyers around the opening figures, which carried prices about 60 to 75 points above the level of Wednesday's close morning, however, while there also seemed to be increased southern offerings and considerable local selling for a turn. Prices eased off several points in consequence by rallies on the western belt forecast for frost in the Dakotas, northwest Arkansas and the Texas Panhandle.

There were also rumors that a prominent statistician had enlarged his bullish estimate of the crop and active months sold back to about the opening prices. The opening figures of some 14 to 16 points net higher, however, were soon denied, while crop figures were soon denied, while the frost predictions failed to eventuate, any important volume of fresh demand, and the market reached the lowest point of the day about 2 o'clock afternoon under realizing for over week-end and scattered local selling. Liverpool cables and spring months selling a point or two net lower. Cleared on the early rallies of 4 to 9 points from the lowest.

COTTON MARKETS.

Atlanta, October 17.—Cotton steady; middling, 13 8-16c.

Port Movement.

Galveston—Firm; middling, 13¾; net receipts, 15,515; gross, 15,515; sales, 701; stock, 174,504; exports to Great Britain, 11,127; to continent, 15,877.

New Orleans—Firm; middling, 13 7-16; net receipts, 7,581; gross, 8,004; sales, 4,130; stock, 178,412; exports coastwise, 1,675.

Mobile—Steady; middling, 13¾; net receipts, 4,997; gross, 5,037; sales, 916; stock, 48,525; exports coastwise, 1,000.

Savannah—Steady; middling, 13⅝; net receipts, 12,564; gross, 12,564; sales, 4,043; stock, 161,529; exports coastwise, 1,364; sales, 400; stock, 79,778; exports coastwise, 311.

Charleston—Firm; middling, 13 5-16; net receipts, 1,364; gross, 1,364; sales, 400; stock, 79,778; exports coastwise, 311.

Wilmington—Steady; middling, 13¼; net receipts, 1,717; gross, 2,372; sales, none; stock, 31,694.

Norfolk—Steady; middling, 13¾; net receipts, 4,176; gross, 4,176; sales, 750; stock, 30,917; exports coastwise, 1,176.

Baltimore—Nominal; middling, 13¾; net receipts, 6,561; gross, 9,561; sales, none; stock, 11,939; exports to continent, 8,061; coastwise, 7,291.

Boston—Quiet; middling, 13.80; net receipts, none; gross, 1,473; sales, none; stock, 2,118.

Philadelphia—Steady, middling, 14.05; net receipts, none; gross, 1,493; stock, 4,469; exports to continent, 100.

Texas City—Net receipts, 2,920; gross, 2,920; stock, 7,930; exports to Great Britain, 16,806.

Newport News—Net receipts, 1,176; gross, 1,176; exports coastwise, 1,176.

Aransas Pass—Net receipts, 2,280; stock, 2,081; exports to Great Britain, 7,139.

Jacksonville—Net receipts, 1,754; stock, 1,805; exports coastwise, 1,754.

Brunswick—Net receipts, 16,472; stock, 14,497; export coastwise, 1,775.

Total receipts Friday at all ports, net, 89,228.

Consolidated, for week, at all ports, net, 484,144.

Total since September 1, at all ports net, 2,235,258.

Exports Friday—To Great Britain, 56,132; continent, 21,978.

Stock at all United States ports, 654,121.

Interior Movement.

Houston—Steady; middling, 13⅝; net receipts, 12,541; gross, 12,241; shipments, 11,688; stock, 2,200; stock, 113,039.

Augusta—Steady; middling, 13 7-16; net receipts, 3,157; gross, 4,157; shipments, 4,015; stock, 14,400.

Memphis—Firm; middling, 13¾; net receipts, 9,052; gross, 7,011; shipments, 3,253; sales, 4,800; stock, 71,546.

St. Louis—Steady; middling, 13¾; net receipts, 820; gross, 2,447; shipments, 677; sales, 220; stock, 35,942.

Cincinnati—Net receipts, 279; gross, 279; shipments, 969; sales, none; stock, 15,578.

Little Rock—Steady; middling, 13¼; net receipts, 1,116; gross, 1,116; shipments, 993; stock, 21,610.

Greenville, S. C.—Steady; middling, 13.

Charlotte—Steady, middling, 13.

New Orleans Cotton.

New Orleans, October 17.—The cotton market went to higher levels in the early trading today, but fell off later, under heavy realizing from the local and Liverpool sources, and the market closed the earlier part of the week. Even the bullish long interests were taking profits, but there was comparatively little short selling made its appearance, and the market was given an undertone by the unfavorable weather, with reports of the damage to the bolkings of the week. The opening was steady at a rise of 20 to 22 points, on good cables and reports of heavy rains over the belt, and the market went to the highest level, prices stood 11 to 12 points above the close of Wednesday's session, but from this early top the market fell off gradually until most of the list was 10 to 14 points lower. The forecast of unsettled weather conditions over the belt for tonight and tomorrow is probable, caused renewed buying.

Reports of further advances in the southern spot market also helped the price. Many things complicating the cotton acreage question from Texas and Oklahoma, but the market at its highest level, which was reached around the middle of the morning, stood only 14 to 14 points over the close of yesterday.

Secretary Hester put mill taking for the week at 317,000 against 314,000 this week last year, and 228,000 this week two years ago. This was a much better showing than even the bulls anticipated, and while it caused much bullish comment, it did not put the market up because of the offerings from outsiders.

In the afternoon, the market fell off until the most active months were 4 points under the final quotations of yesterday. The close was steady at a net decline of 1 to 5 points.

Spot cotton firm, ¼ up; middling, 13 7-16; sales on spot, 2,500 bales; in arrival, 1,400; low ordinary, 9 15-16, nominal; ordinary, 10 15-16, nominal; good ordinary, 12 15-16, nominal; good ordinary, 13¾; low middling, 13 15-16; strict low middling, 14 1-16; middling, 14 11-16; strict good middling, 14⅝; middling fair, 14 15-16, nominal; middling fair to fair, 14 15-16; nominal; fair, 15 1-16, nominal; receipts, 1,581; stock, 31,413.

Linseed.

Duluth, October 17.—Linseed $1.38¾; May $1.37¾. October $1.38, bid; November $1.35¾ bid; December $1.34¾ bid.

COTTON FUTURES MARKET.

Range in New York Cotton.

	Open	High	Low	Last Sale	Close	Prev. Close.
Oct	12.70	12.75	12.55	12.61	12.60-62	12.59-52
Nov.	12.56	12.56	12.39	12.45	12.45-46	12.39-40
Dec.	12.56	12.56	12.39	12.45	12.45-46	12.39-40
Jan.	12.39	12.39	12.18	12.21	12.21-22	12.16-17
Feb.					12.15-16	12.10-17
Mch	12.17	12.24	12.17	12.21	12.21-22	12.16-17
Apr.					12.17-19	12.13-14
May.	12.22	12.32	12.15	12.27	12.27-28	12.22-23
June.					12.15-16	12.10-11
July.	12.12	12.16	12.10	12.09	12.09-10	12.06-07

Closed steady.

Range in New Orleans Cotton.

	Open	High	Low	Last Sale	Close	Prev. Close.
Oct	12.55	12.64	12.54	12.54	12.49-51	12.50-51
Nov.	12.50	12.56	12.50	12.52	12.52-53	12.50-51
Dec.	12.47	12.50	12.34	12.35	12.35-36	12.29-30
Jan.	12.30	12.39	12.21	12.21	12.21-22	12.16-17
Feb.					12.17-18	12.12-13
Mch	13.55	12.60	12.43	12.43	12.45-47	12.40-41
Apr.					12.45-47	12.40-41
May.	12.51	12.65	12.50	12.50	12.50-52	12.45-46
July.	13.02	12.59	12.53	12.54	12.51-54	12.53-54

Closed steady.

BONDS.

U. S. ref. 2s registered	95¾
do. ref. 2s coupon	95¾
U. S. 3s registered	100⅜
do. 3s coupon	100⅜
do. 4s registered	100½
do. 4s coupon	100½
Panama 3s coupon	99
Alils-Chalmers 1st 1s cifs. of	82
American Agriculture 5s	100
American Tel. & Tel. cv. 4s, bid	95
American Tobacco 6s, bid	115
Armour & Co. 4½s	99¾
Atchison gen. 4s	96
do. cv. 4s (1960)	92¾
do. adj. 4s	87¾
Atlantic Coast Line 1st 4s, bid	90¾
Baltimore & Ohio 4s	90¾
do. cv. 4s	90¾
Brooklyn Transit cv. 4s	90¾
Central of Georgia 5s, bid	100¾
Central Leather 5s	96¾
Chesapeake & Ohio 4½s, ctf. of	92
do. conv. 4½s	79¾
Chicago & Alton 3½s	79¾
Chicago, R. & Quincy joint 4s	86¾
do. gen. 4s	86¾
Chicago, Mil. & St. P. cv. 4½s	100¾
Chicago, R. I. & Pac. gen. 4s, bid	70¾
do. ctfs. 4s	71
Colo. Southern ref. & ext. 4½s	91¾
Delaware & Hudson 4s, bid	97¾
Denver & Rio Grande ref. 5s, bid	87¾
Distillers' 5s	88¾
Erie general 4s	90¾
do. gen. 4s, bid	90¾
do. cv. 4s, bid	90¾
Illinois Central 1st ref. 4s	91¾
Interborough-Met. 4½s, bid	87¾
Interborough-Met. 4½s, bid	86¾
Japan 4½s	86¾
Kansas City Southern ref. 5s	86¾
Lake Shore deb. 4s (1931), bid	90¾
Louisville & Nashville 6s, bid	100¾
Missouri, Kan. & Texas 1st 4s, ofd.	89¾
do. gen. 4s, bid	70¾
Missouri Pacific 4s, bid	65
do. conv. 5s	78
National Rys. of Mexico 4½s ofd	70
New York Central gen. 3½s, bid	90¾
do. deb. 4s	90¾
N. Y., N. & Hartford cv. 3½s, bid	90¾
Norfolk & Western 1st con. 4s, bid	92¾
do. cv. 6s, bid	92¾
Northern Pacific 4s	90¾
do. 3s	90¾
Oregon Short Line 4s, bid	90¾
Penn. cv. 3½s (1915)	90¾
Reading gen. 4s, bid	90¾
Rock Island-S. Fran. fg. 4s, bid	90¾
do. 5s	90¾
Southern Pacific-Western con. 4s	90¾
Seaboard Air Line adj. 5s	90¾
Southern Pacific col. 4s	90¾
do. cv. 4s	90¾
Southern Pacific R. R. 1st ref. 4s	90¾
Southern Railway 5s	90¾
do. 4s	90¾
Union Pacific 4s	90¾
do. cv. 4s	90¾
do. 1st and ref. 4s, bid	90¾
U. S. Rubber 5s	90¾
U. S. Steel 2d 5s	90¾
Va.-Car. Chemical 5s	90¾
Wabash 1st and ext. 4s	90¾
Western Md. 4s	90¾
Westinghouse Electric cv. 5s, bid	90¾
Wisconsin Central 4s, bid	90¾

STOCKS.

	High.	Low.	Close.	Prev. Close.
Amal. Copper	72	70¾	71¾	71¾
Amer. Agricultural			42¾	42¾
Amer. Beet Sugar			43¾	43¾
Amer. Can	21¾	20¾	20¾	20¾
do. pfd	93¾	93¾	93¾	93¾
Amer. Car and F.	41¾	41¾	41¾	41¾
Amer. Cotton Oil	43¾	43¾	43¾	43¾
Amer. Ice Securities	20¾	20¾	20¾	20¾
Amer. Linseed	20¾	20¾	20¾	20¾
Amer. Locomotive	29¾	29¾	29¾	29¾
Amer. Smelting and Refining	62	61¾	61¾	61¾
Amer. Sugar Refin.	106¾	106¾	106¾	106¾
Amer. Tel. & Tel.	128¾	128¾	128¾	128¾
Amer. Tobacco	125	125	125	125
Anaconda Min. Co.	34¾	33¾	33¾	33¾
Atchison	99¾	99¾	99¾	99¾
do. pfd	98¾	98¾	98¾	97¾
Atlantic Coast Line	118¾	118¾	118¾	118¾
Baltimore and Ohio	93	92¾	92¾	92¾
Brooklyn Rapid Tr.	86	85¾	85¾	85¾
Canadian Pacific	247	247	247	247
Central Leather	28	19¾	19¾	19¾
Chesapeake and O.	65¾	65¾	65¾	65¾
Chi. Great Western	11	11	11	10¾
Chicago Mil. and St. P.	99¾	98¾	99	99
Chicago, R. I. and Pac.				104¾
Colo. Fuel and Iron	126¾	126¾	125¾	125¾
Consolidated Gas	125¾	125¾	125	125¾
Corn Products	12¾	12¾	12¾	12¾
Delaware and Hud.			156	156
Denver and Rio Grande	17¾	17¾	17¾	17¾
do. pfd	39	39	39	39
Distillers' Securities	45¾	45¾	45¾	45¾
Erie	26¾	25¾	26	25¾
do. 1st pfd	41	40¾	40¾	40¾
do. 2nd pfd			28¾	28¾
General Electric	140	139¾	139¾	139¾
Great Northern pfd.			121¾	121¾
Great Northern Ore			30¾	30¾
Illinois Central	106¾	106¾	106¾	106
Interborough	19¾	19¾	19¾	19¾
Inter Harvester	101¾	101¾	101¾	101¾
International Paper	6¾	6¾	6¾	6¾
International Pump				39¾
Kansas City South'n	23¾	23¾	23¾	23¾
Lehigh Valley	148¾	148¾	148¾	148¾
Louisville and Nash.	139¾	139¾	139¾	139¾
Minn. St. P. and S. M.				135
Missouri Pac.	37¾	37¾	37¾	37¾
Mo., Kan. and Texas	19¾	19¾	19¾	19¾
Missouri, Kan. and Texas pfd	39¾	39¾	39¾	39¾
National Biscuit	119	117¾	118	118
National Lead			43¾	43¾
New York, N. H. and Hartford				70¾
New York Central	107	107	107	107
Norfolk and Western	102¾	102	102¾	102¾
Northern Pacific	106¾	106¾	106¾	106¾
Pacific Mail	30¾	30¾	30¾	30¾
Pennsylvania	110¾	110	110¾	110
People's Gas	124¾	124¾	124¾	124¾
Pitts. C., C. and St. Louis				84
Pittsburg Coal	20¾	20	20¾	20
Pressed Steel Car	49¾	49¾	49¾	49¾
Pullman Palace Car	151¾	151¾	151¾	151¾
Reading	163¾	163¾	163¾	163¾
Republic Iron and Steel	18¾	18¾	18¾	18¾
do. pfd	91¾	91¾	91¾	91¾
Rock Island	16¾	16¾	16¾	16¾
do. pfd	40¾	40¾	40¾	40¾
Sloss-Sheffield Steel and Iron			26	27
Southern Pacific	85¾	85¾	85¾	85¾
Southern Railway	24¾	24¾	24¾	24¾
do. pfd	72	72	72¾	72¾
Tennessee Copper	39	38¾	38¾	38¾
Texas and Pacific	12¾	12¾	12¾	12¾
Union Pacific	148¾	148¾	148¾	148¾
do. pfd	81¾	80¾	81	81
U. S. Rubber	18¾	18¾	18¾	18¾
U. S. Rubber 1st pfd	83¾	83¾	83¾	83¾
U. S. Steel	61	60¾	60¾	60¾
U. S. Steel pfd	119¾	119¾	119¾	119¾
Utah Copper	49¾	49¾	49¾	49¾
Virginia Chemical			24	24
Wabash	3¾	3¾	3¾	3¾
do. pfd	9¾	9¾	9¾	9¾
Western Maryland				30
Western Union	61	60¾	60¾	60¾
Westinghouse Elec.	61¾	61¾	61¾	61¾
Wheeling and L. E.			8¾	8¾
Wisconsin Central				24¾

Stocks recording sales of 10,000 and more shares were:

Consolidated Copper	28,500
American Can	10,500
Canadian Pacific	10,200
Reading	44,100
Union Pacific	39,900
United States Steel	68,200

COTTON THE PAST WEEK: REVIEW OF THE MARKET

New York, October 17.—There was a sharp recovery in the cotton market during the past week, the upward movement which developed right after the publication of the official October condition figures and evidently strengthened the technical position of the market, while under the 13-cent level the buying power of the trade absorbed to create an impression that trade interests were taking on good many contracts as a protection against their forward requirement. With the speculative long interest much reduced and the situation of a crop estimate by the Department of Agriculture at 13,500,000 bales, coming immediately after the settlement of the Lancashire labor troubles, and the renewal of favorable weather with threats of frost in the southwestern portion, the signal for a fresh buying movement. The tendency to increase estimates of the yield of cotton during the progress of the decline had been based chiefly upon favorable reports from the eastern belt and on the fact that the damage west of the river had been exaggerated. This week's advices, however, served to reveal serious weakness over the crop situation in Texas and Oklahoma, where both the yield and quality of the staple are reported to have suffered more severely than previously supposed, with more advices claiming that the buyers of cotton, rather than moving from the southwest into the eastern belt, in the fall, are now securing their offerings of high grades.

The Texas figures, showing active domestic mill consumption and exports for September and comparatively heavy receipts, were among the factors on the advance in connection with the large exports and comparatively heavy spinning of takings. The advance in the Bank of England discount rate, however, attracted serious adverse comment, while trade advices from abroad have reported of rather a brighter average and those who oppose advances are influenced to some extent by prospects for larger foreign crops this season. According to latest estimates the Egyptian crop will be in the neighborhood of 1,600,000 cantars, while the Indian yield is expected to furnish a much more cotton for export than last year.

Weekly Interior Cotton Towns.

TOWNS.	Receipts.	Stock.
Albany	2,200	1,955
Athens	1,932	2,118
ATLANTA	20,176	19,049
Augusta	1,640	16,747
Charlotte	1,202	1,292
Columbus, Ga.	2,111	4,882
Columbus, Miss.	3,180	2,450
Dallas	2,852	3,852
Eufaula	2,990	2,873
Greenville, S. C.	6,193	13,797
Helena	527	1,527
Little Rock	4,932	1,564
Macon	2,123	4,820
Memphis	9,052	71,546
Montgomery	12,227	9,269
Natchez	678	787
Nashville	2,448	2,589
Raleigh	1,832	900
Rome	4,049	4,919
Selma	5,252	8,455
Shreveport	16,128	10,129
Vicksburg	1,299	3,416
Yazoo City	3,979	1,928

Gibert & Clay.

New York, October 17.—Wet weather in the southwest and indications of colder weather in the next day or two in that section brought about further buying today, which advanced prices about 15 points before noon, but after that time the nature of crops reports from Texas and Oklahoma are again very unfavorable and discouraging, trade buying for long account. At present, hedge selling is less heavy and therefore offerings are so weight upon the market.

WHEAT PRICES OFF ABOUT HALF CENT

Foreign Ports Said to Have Large Stocks and Canadian Crop Will Be Headed Toward United States.

Chicago, October 17.—Huge stocks of wheat in Europe, leaving no apparent outlet for Canadian shipments, unless the marketing be done this side of the border, kept prices today on the down grade. After an unusually active session and wide fluctuations the close was nervous 3-8 to 1-2@5-8 net lower. Other leading staples, too, showed losses—corn 1-2 to 1-2@6-8, oats 1-8@ 1-4, provisions being down 2 1-2@7 1-2c.

Foreign ports were said to be so glutted that storage room for wheat had become exhausted, quotations sharply depressed and importers chary about making any purchases whatever. Traders here could scarcely get their bearings this morning, before they encountered by the fact that the market had again broken the previous record of this year's crop. Pessimists meaning while were busy declaring that the radically bearish action of Liverpool, which had, as well as yesterday, been the cause of the latest break here, left no alternative but for the Canadian crop to be headed toward the United States. Profit taking by shorts led to a couple of good rallies, but Wall street weakness and bearish advices regarding growth conditions in the winter belt, served a decided offset.

Corn suffered from liquidating sales by Europe, who had, when the shorts covered because of rainy weather over the Argentine winter wheat belt. The weakness was attributed mostly to the fact that there was there was some recovery in the late deliveries.

Oats sold off with other grain, but reacted, owing to reports that the Canadian oats arriving here would not exceed 1,000,000 bushels as expected. There were rumors also of the buying for Canadian shipment as sold in the east.

Packers were credited with supporting provisions early, but grain weakness, with the market heavy later. A decline at the yards counted also against the bulls.

Chicago Quotations.

The following were the quotations of the exchange today:

	Open.	High.	Low.	Close.	Prev. Close.
WHEAT—					
Dec.	.82¼	.82¾	.81¾	.82¼	.83
May	.87¾	.88	.86¾	.87¾	.88¼
CORN—					
Dec.	.67¼	.67¾	.66¼	.66¾	.67¾
May	.68¼	.68¾	.67¼	.67¾	.68¾
July	.68¾	.69¼	.68	.68¾	.69¼
OATS—					
Dec.	.37¾	.38¼	.36¾	.37¼	.37¼
May	.40¾	.41¼	.40¼	.40¾	.41¼
LARD—					
Jan.	19.63	19.65	19.45	19.57	19.55
May	19.82	19.75	19.55	19.57	19.55
RIBS—					
Jan.	10.32	10.42	10.25	10.32	10.32
May	10.42	10.52	10.35	10.42	10.42
SIDES—					
Jan.	10.50	10.57	10.45	10.47	10.55
May	10.20	10.35	10.25	10.27	10.30
May	10.42	10.52	10.35	10.42	10.30

Receipts in Chicago.

Articles.	Today.	Estimated Tomorrow
Wheat, cars	45	30
Corn, cars	109	111
Oats, cars	165	150
Hogs, head	15,000	11,000

Primary Movement.

Wheat—Receipts, 1,008,000 vs. 1,965,000 last year. Shipments, 783,000 vs. 1,521,000 last year.

Corn—Receipts $49,000 v. 239,000 last year. Shipments, 399,000 v. 292,000 last year.

Grain.

Chicago, October 17.—Cash Wheat, No. 2 red, 84@84½; No. 3 red, 82¼@84; No. 2 northern, 82¾@84¾; No. 2 spring, 83¾@ 84¾; No. 3 spring, 81@84; No. 2 white, 87¾@ 88¾. Corn, No. 2, 66@69; No. 2 white, 67¾@ 68¾; No. 3 white, 67¾@68¾. Oats, No. 2 white, 40; standard, 38¾@39. Rye, No. 2, 71@72. Barley, 51@82.

Timothy, $3.75@$5.00.

Clover, $9.00@12.50.

Pork, per barrel—Cash; Wheat, No. 2 red, 84@87½; No. 2 hard, 82@86.

Lard, per 100 lbs.—Cash; White, 11.

Ribs, per 100 lbs.—Cash; No. 2 white, 10¾; No. 2 yellow, 10¾.

Kansas City, October 17.—Cash; Wheat, No. 2 hard, 81@87; No. 2 red, 89@90.

Corn, No. 2 mixed, 71¾; No. 2 white, 72¾.

Oats, No. 2 white, 25¾; No. 2 mixed, 25¾.

Kansas City, October 17.—Close; Wheat, December, 84¾; May, 84¾@84⅝.

Corn, December, 68¾; May, 70⅝@70¾.

Liverpool Grain.

Liverpool, October 17.—Wheat, spot weak; No. 2 red western winter, 8s 10d; No. 1 Manitoba hard, 9s 2d; No. 3 old Manitoba, 7s 1d. Futures weak; December 8s 9¾d; March 9s 0¾d; May 6s 10¾d. Corn spot, American mixed 6s 7¼d. Futures weak; November (La Plata) 4s 8¾d; December (La Plata) 4s 11¾d.

Rice.

New Orleans, October 17.—Rice: Rough Honduras and Japan in good demand; clean Honduras and Japan firm. Quotations: Rough Japan 1.50@3.60; clean Honduras 4¾@6¾; Japan new 3¾@4; old 3¼@3¾. Receipts: Rough 4,500; millers 864; clean 3,772. Sales: Rough 1,000 pockets; clean 1,000. Stock: Rough 2,474 sacks rough Japan at 1.30@3.40, 4,196 pockets clean Japan at 3¼@4; 2,211 pockets clean Japan at 3¾@4 11-16.

Coffee.

New York, October 17.—Today's coffee market was active and generally higher. Opening steady at an advance of 10 to 12 points, steps and bulling crop reports, the market eased off to within 3 or points of the closing figures, and steadied on renewed covering and closed steady, 5 to 10 net higher.

Spot steady; Rio No. 7, 11; Santos No. 4, 15.

Mild quiet; Cordova, 13½@16¾, nominal. Havre quiet; Santos, 50 reis higher. Hamburg steady; Santos, 50 reis higher; Rio, 25 reis lower. At Rotterdam Santos 50 reis nominal; futures 25 reis higher.

Brazilian receipts, 88,000.

Futures ranged as follows:

	Opening.	Close.
January	10.75@10.80	10.72@10.75
February	10.80@10.90	10.85@10.86
March	10.69 bid	11.00@11.01
April	11.01@11.10	11.11@11.12
May	11.19 bid	11.21@11.22
June	11.26 bid	11.31@11.33
July	11.32 bid	11.37@11.39
August	11.40@11.50	11.37@11.39
September	11.39 bid	11.37@11.39
October		10.41@10.42
November		10.47@10.48
December	10.59 bid	10.61@10.62

Sugar and Molasses.

New York, October 17.—Raw sugar steady; muscovado 2.94; centrifugal 3.48; molasses 2.89; refined unchanged to 5 points higher; cut loaf 5.20; crushed 5.10; mould A 4.85; cubes 4.60; XXXX powdered 4.60; powdered 4.85; fine granulated 4.75; diamond A 4.70; confectioners' A 4.60; No. 1, 4.15.

Molasses steady.

Country Produce.

Chicago, October 17.—Butter unchanged; receipts, 4,425 cases. Eggs, unchanged. Potatoes higher; receipts, 60 cars; Michigan and Wisconsin, 27@42. Minnesota and Ohio, 42@65.

Poultry unchanged.

New York, October 17.—Butter steady, unchanged. Cheese steady; state whole milk specials, 13¾@14; fancy, 13½. Eggs steady, unchanged.

St. Louis, October 17.—Poultry, chickens, 12½; turkeys, 18; ducks, 12½; geese, 10.

Eggs, 23½.

Kansas City, October 17.—Butter, eggs and poultry, unchanged.

Wool.

Boston, October 17.—The situation in the Boston wool market has changed but little during the week, business being only of moderate proportions, while prices are still a little against the seller. The bulk of the wool sold has been of the territory order quotations include:

Missouri fleeces: Three-eighths ¼ blood 22@23.

Kentucky and similar: Half, three-eighths blood, unwashed, 21@22.

Scoured basis: Texas fine, twelve months, 60@62; fine, six to eight months, 45@47; fine, fall, 43@45.

ATLANTA QUOTATIONS

Country Produce.

(Corrected by Fidelity Fruit and Produce Company, 87 South Broad Street.)

Vegetables.

PINEAPPLES, real Spanish	$2.00@2.25
Alaska	$2.50
FLORIDA ORANGES, fancy	$2.00@2.50
FANCY GRAPEFRUIT	$4.25@5.00
BANANAS, per stem	$1.50
LIMES	8c
ONIONS, red, bag	$2.00
Yellow	$2.00
CABBAGE, crate, lb.	2½c
EGG PLANT, per crate	$2.50
POTATOES, reds, bushel, new crop	$1.50
White, bushel, new crop	$1.25@1.50
LEMONS, box	$4.50
HOG JOWLS, crate	$2.00@2.25
TOMATOES, fancy, crate stock	$1.00
Choice	$2.00
CUCUMBERS	$2.00
LETTUCE, drum	$2.00@2.25
SQUASH, yellow	$1.00
White	$2.00
PEPPER, 6-basket crate	$1.00
OKRA, 6-basket crate	$1.00@1.25

Poultry and Eggs.

Hens live, pound	15c
Fryers, pound	15c
Ducks	15c
Eggs, dozen	25c

Grain.

Texas R. R. oats (new)	$ .65
No. 1 mixed oats	.60
Clipped oats	.60
Shelled corn	.70
Cottonseed meal	$2.00
No. 1 timothy cotton	1.75
Bran	1.75
Tennessee shorts	1.80
Tennessee meal	1.90
Georgia meal	1.85

Groceries.

(Corrected by Oglesby Grocery Company.)

Axle Grease—Diamond $1.75; No. 1 Mica, $5.75; No. 2 Mica, $4.50.

Bacon—Sides, 14c; Cleanrib, 13c; Backs, 13c; Fancy Breakfast, 15c.

Baking Powder—Royal, 10-oz. cans, $2.25; pints, $1.30; Royal Quick Step, $1.30 per gallon.

Candy—Stick, 10c; mixed, 10c; chocolate, 10c.

Salt—100-lb. bags, 53c; ice cream, 10c; 200-lb. bbl., $2.25; 280-lb. bbl., $2.50.

Arm and Hammer Soda—$3.05; keg soda, 5½c; Wyandotte, 5½c; Granulated, 5½c.

Horsford's, $4.50; Good Luck, $2.75; Success, $3.50; Calumet, $4.75.

Beans—Lima, 7½c; navy, 3¾.

Jelly—Pure, 5-lb. pails, $1.25; 10-lb. pails, $2.25; 15-lb. pails, $3.25; 4-oz. glasses, 25c.

Leather—Diamond oak, 45c.

Pickles—Medium, per gallon, 18c.

Pepper—Red Rock, 15c.

Rice—Head, 6¼c; Broken, 4¼c.

Soap and Compounds—Fairbies, $7.50; Snowcrift, cases, $6.50; Flake White, 9; Lenox, 5½; Cotton Boll, 5½.

Starch—10c Soulders, 90c per dozen; 25c Argo, $2.25 per box.

Sugar—Granulated, $4.80; light brown, 4¾; dark brown, 4¼; domino, 5 cents.

Provisions.

(Corrected by White Provision Company.)

Cornfield hams, 16 to 12 av. 18½
Cornfield skinned hams, 16 to 18 av. 18½
Cornfield picnics, 6 to 8 av. 13½
Cornfield bellies, 6 to 8 av. 13½
Cornfield sliced bacon, 1 lb. boxes, 26
Grocers' style bacon, wide and narrow, ... 20
Cornfield fresh pork sausage, link or bulk 12½
Cornfield frankforts, 10-lb. cartons, 12½
Cornfield bologna, 10-lb. boxes 12½
Cornfield luncheon ham, 25-lb. boxes, 14½
Cornfield smoked link sausage, 25-lb. boxes 14
Cornfield smoked link sausage, in pickle, 50-lb. cans 8.50
Cornfield frankforts in pickle, 15-lb. kits 2.75
Country style pure lard, 50-lb. cans, 13
Country style pure lard, 10-lb. only, 13½
Compound, 50-lb. tubs 10½
D. S. Extra ribs 13¼
D. S. bellies, medium average 13¼
D. S. bellies, light average 13¾

Atlanta Live Stock.

(By W. H. White, Jr., of the White Provision Company.)

Good to choice steers, 1,000 to 1,200 pounds, $6.25 to $6.50.

Good steers, 800 to 1,000 pounds, $5.25 to $6.00.

Medium to good steers, 700 to 850 pounds, $4.50 to $5.00.

Good to choice beef cows, 800 to 900 pounds, $4.50 to $5.00.

Good to choice heifers, 750 to 850 pounds, $5.75 to $6.25.

Good to choice heifers, 650 to 750 pounds, $5.25 to $5.75.

Common to good heifers, prices of good quality of beef cattle. Inferior grades and dairy cows.

Mixed to common steers, if fat, 800 to 900 pounds, $4.25 to $5.00.

Good to choice bulls, if fat, 700 to 900 pounds, $3.50 to $4.25.

Common to good bulls, 700 to 900 pounds, $2.75 to $3.50.

Good butcher bulls, $3.25 to $4.00.

Prime hogs, 160 to 200 pounds, $8.25 to $8.50.

Good butcher hogs, 140 to 160 pounds, $8.50 to $8.25.

Good packing pigs, 100 to 140 pounds, $7.75 to $8.00.

Light pigs, 80 to 100 pounds, $7.25 to $7.75.

Heavy rough and mixed hogs, $7.00 to $7.50.

Above quotations apply to

28 PERSONS DIE IN AIR DISASTER

Germany's Latest Dirigible Balloon Explodes While 900 Feet in Air and All Aboard Are Killed.

Berlin, October 17.—Twenty-eight persons were killed today near Johannisthal, in the explosion and fall of Count Zeppelin's latest dirigible balloon, the "L-II." The twenty-eight also representing the entire personnel of the admiralty board which was to conduct the final trial of the dirigible looking to its acceptance by the government as a new unit of the German aerial navy, the pilot and crew and invited guests. Every person that went aloft in the big dirigible is dead.

Twenty-seven of them were killed almost instantly by the explosion of gas in the balloon, or burned to death as the flaming wreck fell to the ground from a height of 900 feet and enveloped them. One man, Lieutenant Baron von Bieul, of the Queen Augusta Grenadier Guards, a guest of the admiralty board, was extricated alive from the mass of twisted wreckage. His eyes were burned out and he suffered other terrible hurts. Begging his rescuers to kill him and end his sufferings he was taken to a hospital, where he died tonight.

The disaster occurred just above the main street of Johannisthal while the dirigible, 500 feet long, was making a trial preliminary to its acceptance as the flagship of the new German aerial navy. The shattered hulk of the airship, a mass of flaming canvas and crumpled aluminum, fell directly down into the public highway. Hundreds of people who had been watching the flight rushed to the scene. There was nothing to be done except to remove the bodies of the victims from the wreckage.

Many of the bodies were so burned and mangled as to be unrecognizable. The admiralty trial board consisted of seven officers, including Lieutenant Commander Heinrich and Senior Lieutenant Freyer, of the Zeppelin aerial flying corps. The airship's pilot was Captain Gluth, a veteran steersman in the employ of Zeppelin.

Spectators See Explosion.

Spectators who had been watching the impressive maneuvers of the "L-II" saw the great gas bag suddenly burst into a glaring flame and then fall a second later the reverberating sound of the terrific explosion reached them.

It was impossible for some time to approach the flaming dirigible, beneath which the members of the crew had been crushed and burned.

Coming so shortly after the destruction of the "L-1" in a hurricane in the North sea on September 9, when fifteen men were killed, today's disaster gave rise to a feeling of consternation in Berlin.

The dirigible, before leaving the balloon hall of Johannisthal, took on board her regular naval crew and a number of officers. She headed for Berlin, a short distance away, on the first stage. About a dozen aviators were circling the aerodrome at the time.

Everything was apparently in good order on the airship. She was gradually getting up speed when suddenly an explosion was heard and those on the ground, evidently in one of the motors in the center of the gondola. There was a flash of flame and the next instant the whole ship was seen to start plunging downward. Every inch of the canvas covering and the balloons disappeared in a moment.

A second and more violent explosion was then heard, the fire having reached the gasoline tanks filled with the last portion of liquid fuel. Before the echoes of the explosion had died down the wreck of the carrier of one hundred of many's dirigibles lay a flaming mass on the ground.

The fire departments of all the neighboring suburbs, with detachments of the balloon corps, the pioneers and other troops were soon on the spot, but there was nothing left to save.

The balloon lay in a grim curve like a letter "S," a mass of glowing wires and tangled girders. The cylinders of the motors in the center gondola and one of the rear propellers were distinguishable. Otherwise there was nothing to indicate that the wreck was that of Germany's proudest airship.

Pioneers worked for two hours before they extricated the last of the bodies.

Blown From Gondola.

The six inmates of the center gondola had been blown through the sides of the car by the first explosion, and their bodies fell a quarter of a mile away from the wreck of the balloon, which was traveling 40 miles an hour when the accident happened.

All the others except two were apparently killed by the explosion of the gasoline tank, and were probably dead before they struck the wreckage on earth.

The commander and members of the admiralty trial board were seated in the officers' gondola, which broke away when the ropes were burned through. One of them, however, died before he was extricated. The other, Lieutenant Baron Von Bluel, was desperately injured. Both his eyes were burned out. He urged the rescuers to kill him.

Besides the officers already mentioned, Lieutenant Freytag, the navy's second in command, Chief Engineer Hiassanno and engineers Lowitz and Dieterichs from the admiralty board were killed.

The pilot, Captain Gluud, was the only civilian on board the airship.

The remainder of those on board were officers of the German navy.

Engineers of the Zeppelin company had expressed their confidence when the L-II. was completed that she would be able to cross the Atlantic.

LIVE 'POSSUM CAPTURED ON ATLANTA STREET

It is certainly an indication that hunting is going to be good this year when Bird is finding things running right in the city of Atlanta; yet that is what M. Bolsclair, one of the deputy game wardens of Fulton county, said night before last.

Mr. Bolsclair reported that Bre'r 'Possum was coming down Luckie street, confident of the protection afforded by the game law, just as fearlessly as if he were down in the woods to him. He was an easy captive.

The animal was on exhibition at the deputy warden's home, 336 Luckie street, Friday, and was viewed by many curious spectators.

MADE IN THE SOUTH
Kennesaw Biscuit 5c
The Soda Cracker in the Airtight Package
FRANK E. BLOCK CO., ATLANTA

CHENEY'S EXPECTORANT
Cures Whooping Cough, Croup
Colds, running of the nose, sore throat, Cheney's Expectorant slightly laxative, prevents the whoop in whooping cough. Children like Cheney's and has been on the market fifty years. Take no other. Stops croup cough cure. 25c at drug stores.—(adv.)

CRIMINAL COURT WILL CONVENE MONDAY WEEK

Before That Time Solicitor Dorsey Expects to Have Concluded Frank Hearing.

That the criminal division of superior court will start on Monday week and the general work of that division be resumed was the statement made yesterday by Solicitor General Hugh Dorsey, who expects to finish the motion for a new trial for Leo M. Frank before that time.

Judge Ira R. Hill, recently appointed to the Fulton bench and who is expected to preside over the criminal division, will probably take his place in the Fulton superior court. The work begun in the trial of the numerous cases which have been kept waiting on account of the Frank motion.

The grand jury is due to be called together some time during the latter part of the coming week, and a number of indictments have already been drawn up for it by the solicitor's assistants.

Solicitor Dorsey and Attorney Leonard Haas, representing the defense, the man convicted of the murder of Mary Phagan, held a conference Friday over the questions in the brief filed by the defense.

The solicitor will appear in court at 10 o'clock Saturday morning, and it is believed that the case will be postponed again and the date set for Monday or wednesday of next week. The arguments in the hearing will probably be heard Thursday morning, when the principal point concerning about thirty of those made against jurors by Henry Dorsey and Mr. Johening.

Much argument will be submitted involving the legal side of the motion, which Judge L. S. Roan during the long trial.

MORTUARY.

James T. Stewart.

James T. Stewart, aged 65 years, died at his residence in Decatur Friday morning at 10 o'clock, following a stroke by his wife, four daughters, Misses Harvey, Sarah, Ethel and Elizabeth Stewart, and one son, William Stewart. Commander Heinrich and Senior Lieutenant Freyer, of the airship's pilot was Captain Gluth, a veteran steersman in the employ of Zeppelin.

Spectators See Explosion.

Spectators who had been watching the impressive maneuvers of the "L-II" saw the great gas bag suddenly burst into a glaring flame and then fall a second later the reverberating sound of the terrific explosion reached them.

It was impossible for some time to approach the flaming dirigible, beneath which the members of the crew had been crushed and burned.

Coming so shortly after the destruction of the "L-1" in a hurricane in the North sea on September 9, when fifteen men were killed, today's disaster gave rise to a feeling of consternation in Berlin.

The dirigible, before leaving the balloon hall of Johannisthal, took on board her regular naval crew and a number of officers. She headed for Berlin, a short distance away, on the first stage. About a dozen aviators were circling the aerodrome at the time.

Everything was apparently in good order on the airship. She was gradually getting up speed when suddenly an explosion was heard and those on the ground, evidently in one of the motors in the center of the gondola. There was a flash of flame and the next instant the whole ship was seen to start plunging downward. Every inch of the canvas covering and the balloons disappeared in a moment.

A second and more violent explosion was then heard, the fire having reached the gasoline tanks filled with the last portion of liquid fuel. Before the echoes of the explosion had died down the wreck of the carrier of one hundred of many's dirigibles lay a flaming mass on the ground.

The fire departments of all the neighboring suburbs, with detachments of the balloon corps, the pioneers and other troops were soon on the spot, but there was nothing left to save.

The balloon lay in a grim curve like a letter "S," a mass of glowing wires and tangled girders. The cylinders of the motors in the center gondola and one of the rear propellers were distinguishable. Otherwise there was nothing to indicate that the wreck was that of Germany's proudest airship.

Pioneers worked for two hours before they extricated the last of the bodies.

Blown From Gondola.

The six inmates of the center gondola had been blown through the sides of the car by the first explosion, and their bodies fell a quarter of a mile away from the wreck of the balloon, which was traveling 40 miles an hour when the accident happened.

All the others except two were apparently killed by the explosion of the gasoline tank, and were probably dead before they struck the wreckage on earth.

The commander and members of the admiralty trial board were seated in the officers' gondola, which broke away when the ropes were burned through. One of them, however, died before he was extricated. The other, Lieutenant Baron Von Bluel, was desperately injured. Both his eyes were burned out. He urged the rescuers to kill him.

Besides the officers already mentioned, Lieutenant Freytag, the navy's second in command, Chief Engineer Hiassanno and engineers Lowitz and Dieterichs from the admiralty board were killed.

The pilot, Captain Gluud, was the only civilian on board the airship.

The remainder of those on board were officers of the Germ an navy.

Engineers of the Zeppelin company had expressed their confidence when the L-II. was completed that she would be able to cross the Atlantic.

LIVE 'POSSUM CAPTURED ON ATLANTA STREET

It is certainly an indication that hunting is going to be good this year when Bird is finding things running right in the city of Atlanta; yet that is what M. Bolsclair, one of the deputy game wardens of Fulton county, said night before last.

Mr. Bolsclair reported that Bre'r 'Possum was coming down Luckie street, confident of the protection afforded by the game law, just as fearlessly as if he were down in the woods to him. He was an easy captive.

The animal was on exhibition at the deputy warden's home, 336 Luckie street, Friday, and was viewed by many curious spectators.

MADE IN THE SOUTH
Kennesaw Biscuit 5c
The Soda Cracker in the Airtight Package
FRANK E. BLOCK CO., ATLANTA

CHENEY'S EXPECTORANT
Cures Whooping Cough, Croup
Colds, running of the nose, sore throat, Cheney's Expectorant slightly laxative, prevents the whoop in whooping cough. Children like Cheney's and has been on the market fifty years. Take no other. Stops croup cough cure. 25c at drug stores.—(adv.)

CAPTAIN OF CARMANIA IS SCORED BY M'CLURE

Atlantan Criticises Commander for Not Aiding in Rescue of Volturno's Passengers.

New York, October 17.—(Special.)—C. W. McClure, of Atlanta, head of the Jamal Co. Woodbine stores and a passenger on the Kronland, the vessel that did such effective work in rescuing the passengers aboard he ill-fated Volturno, gave out a statement today in which he scored the commander and crew of the Cunard liner, Carmania, for not standing by to pick out lifeboats, and pays a high tribute to Captain Krelbohm and the crew of the Kroonland for their heroic and successful endeavors in the night of horror.

"The Carmania was the first ship to reach the burning Volturno, arriving some hours before the Kronland, but for some unaccountable reason not one lifeboat was lowered from the Carmania and not one life was saved by the crew," said Mr. McClure. "I do not know do any of those with whom I have talked, yet understand the Carmania crew's apparently indifferent attitude.

"It was the other way with the heroic work of the Kroonland's men in rescuing the dozens of passengers from the burning ship is a glorious, welcome memory that time can never erase from my mind.

"We received the distress signal at 9 o'clock Thursday morning, when we were 1,600 miles off Dover, stating that the Volturno was on fire and sinking rapidly. Captain Krelbohm immediately changed the course of the vessel headed for the burning steamer at full speed. We reached the Volturno at 5 o'clock in the afternoon. Two other ships were standing by, but Captain Krelbohm's heavy sea had been unable to take off any passengers.

"At dusk Captain Krelbohm told his men that they were going to lower a boat and make an effort to reach the Volturno. He asked for volunteers from the man within hearing immediately stepped forward and asked to take a place in the boat.

"The boat was lowered with sixteen men, commanded by First Officer Kummel, but was forced, after a struggle, to return without reaching the Volturno. Another effort was made, and two boats were lowered and succeeded in reaching the ship. Another lifeboat was brought to the Kroonland until the number of passengers on the Volturno.

"When our lifeboats returned with the survivors we all did everything in our power to aid the rescued, and there were many beyond human aid. There were scenes never to be forgotten were childless mothers. There were motherless babies.

"The heroism of the Kroonland's crew is something that will live forever in the minds of those who saw or who have heard of it. It was sublime. But the tragedy was something fearful."

AT THE THEATERS.

"Madame X."

(At the Lyric.)

The Lyric theater will have as its attraction for the next week, Eugenie Blair and her noted company in Alexandre Bisson's great success, "Madame X."

"Madame X" holds the extreme distinction of being the only play that was ever presented in two countries at the same time, viz: America, England, France, Germany, Australasia, South Africa, and has created more talk than any play of a decade.

It is a play of power and gripping heart interest that teaches a moral lesson without being a sermon.

Miss Blair is surrounded by a capable company of metropolitan players, each of whom has been selected for their especial fitness for the respective parts they are to portray, and an even and competent performance is promised.

Keith Vaudeville.

(At the Forsyth.)

Matinee and evening performances today at the Forsyth complete the schedule of the week at the busy theater, as beginning on Monday afternoon, there is to be another bill of features that will make one mighty effort to eclipse the tremendous attendance figures that this week registered. The bill for the next week is headed by the Florine Sisters, an exceptional people in their line of singers, an exceptional people in their line of singing and dancing, for several years well known in vaudeville here before and are going to be accorded a welcome that will prove their popularity. Other features on the bill will be "Society Belles" as played by Lynn Overman and company and Lou Anger on the piano, a battle turn as produced by Welch, Mealy and Bell.

"The Lights of Gotham."

(At the Bijou.)

The matinee and night performances of today will start the second of the eight weeks' engagement of the Bijou stock company, when "The Lights of Gotham" has drawn remarkable audiences, and the people are pleased by patrons of the Bijou the best of the season.

Elaborate preparations have been going on for the presentation of Gotham's greatest sensational drama, "Knobs o' Tennessee," next week. Artist Leighton Stark is cast for the role of Jeff Bligh, the mountain boy of grand old Tennessee, who lives in the shadow of the Knobs.

"Quo Vadis."

(At the Grand.)

"Quo Vadis," the greatest of all motion picture plays, will be the popular price attraction at the Grand theater beginning next Monday. "The Last Days of Pompeii" will be the all-day attraction. Both are on their way to the George Kline masterpiece on the Roman empire. The people will see this eight-reel photo-drama last summer, it will be vastly more elaborate and decided that the picture is the greatest film show that has ever been given. Performances will go recorded at 2 4, 7 and 9 o'clock today.

MEET TO MAKE PLANS FOR INDUSTRIAL TOUR

The directors of the Industrial and statistical bureau of the Atlanta Chamber of Commerce will meet in session Monday afternoon at 4 o'clock in the chamber of commerce rooms, to discuss the matter of an industrial tour of the city of Atlanta.

At this time representatives of the railroads will make their plans, report for the purpose of arranging an itinerary. Representatives of the various moving picture concerns will also be present to consider with the directors the question of making industrial and commercial pictures for the big exhibition in the principal cities of the United States, especially in the northwest.

SCREEN ORDINANCE IN CARS NOW URGED

The West End Improvement club, one of the first organizations to present a petition to council indorsing the segregation ordinance, now has another movement under way looking to further betterment, in the introduction of a screen ordinance, which would, if passed, enforce the placing of screens between white and colored passengers on all of street cars. The movement is headed by Eb T. Williams, recently elected vice president of the club.

Law Firm Dissolves.

Rome, Ga., October 17.—(Special.)—The law firm of Ennis & Shaw will dissolve partnership on the first of November, and Solicitor General W. H. Ennis will devote his entire time to the duties of that office. W. B. Shaw will continue as assistant solicitor, but will go to Lafayette to make his home, and will form a partnership with J. M. Rosser, of that city.

ATLANTA'S STRIDES FROM DAY TO DAY

All the Latest Real Estate and Building News.

At the October luncheon of the Atlanta Real Estate board, held in the Ansley hotel banquet hall yesterday at noon, James G. Woodward, one of the guest and principal speaker, pledged his support for the converting of Spring street into a boulevard to extend from Peachtree road at Ponce-de-Leon avenue to Madison avenue. When the mayor took this position he was enthusiastically applauded by the realty men, many of whom have been for several years working for this improvement.

"Only Logical Thing."

"The opening of Spring street," said the mayor, "is the only logical solution to the relief of traffic on Peachtree street. The opening of this street from Fourteenth street to Brookwood and to put a smooth pavement on the entire street will mean a great convenience and economy of time for all traffic moving either north or south. I believe that if the street were opened and smoothly paved practically all the automobile traffic north of North avenue would come down it.

"I am for the favor of this work and hope to see the work start next year."

Mayor Woodward declared that because the city is heavily in debt it will not be possible to put another dollar of ready money to spend next year, but that he did not intend to see the street work suffer on this account.

Uses Clear City Credit.

Mayor Woodward also declared that although the city was about $700,000 in debt for public work in 1913 it could be expected to have that debt wiped out by the handing from expired heavy sea had been unable to take off any passengers.

"At dusk Captain Krelbohm told his men that they were going to lower a boat and make an effort to reach the Volturno. He asked for volunteers from the man within hearing immediately stepped forward and asked to take a place in the boat.

"The boat was lowered with sixteen men, commanded by First Officer Kummel, but was forced, after a struggle, to return without reaching the Volturno. Another effort was made, and two boats were lowered and succeeded in reaching the ship. Another lifeboat was brought to the Kroonland until the number of passengers on the Volturno.

"When our lifeboats returned with the survivors we all did everything in our power to aid the rescued, and there were many beyond human aid. There were scenes never to be forgotten were childless mothers. There were motherless babies.

"The heroism of the Kroonland's crew is something that will live forever in the minds of those who saw or who have heard of it. It was sublime. But the tragedy was something fearful."

AT THE THEATERS.

"Madame X."

(At the Lyric.)

The Lyric theater will have as its attraction for the next week, Eugenie Blair and her noted company in Alexandre Bisson's great success, "Madame X."

"Madame X" holds the extreme distinction of being the only play that was ever presented in two countries at the same time, viz: America, England, France, Germany, Australasia, South Africa, and has created more talk than any play of a decade.

It is a play of power and gripping heart interest that teaches a moral lesson without being a sermon.

Miss Blair is surrounded by a capable company of metropolitan players, each of whom has been selected for their especial fitness for the respective parts they are to portray, and an even and competent performance is promised.

Keith Vaudeville.

(At the Forsyth.)

Matinee and evening performances today at the Forsyth complete the schedule of the week at the busy theater, as beginning on Monday afternoon, there is to be another bill of features that will make one mighty effort to eclipse the tremendous attendance figures that this week registered. The bill for the next week is headed by the Florine Sisters, an exceptional people in their line of singing and dancing, for several years well known in vaudeville here before and are going to be accorded a welcome that will prove their popularity. Other features on the bill will be "Society Belles" as played by Lynn Overman and company and Lou Anger on the piano, a battle turn as produced by Welch, Mealy and Bell.

"The Lights of Gotham."

(At the Bijou.)

The matinee and night performances of today will start the second of the eight weeks' engagement of the Bijou stock company, when "The Lights of Gotham" has drawn remarkable audiences, and the people are pleased by patrons of the Bijou the best of the season.

Elaborate preparations have been going on for the presentation of Gotham's greatest sensational drama, "Knobs o' Tennessee," next week. Artist Leighton Stark is cast for the role of Jeff Bligh, the mountain boy of grand old Tennessee, who lives in the shadow of the Knobs.

"Quo Vadis."

(At the Grand.)

"Quo Vadis," the greatest of all motion picture plays, will be the popular price attraction at the Grand theater beginning next Monday. "The Last Days of Pompeii" will be the all-day attraction. Both are on their way to the George Kline masterpiece on the Roman empire. The people will see this eight-reel photo-drama last summer, it will be vastly more elaborate and decided that the picture is the greatest film show that has ever been given. Performances will go recorded at 2 4, 7 and 9 o'clock today.

MEET TO MAKE PLANS FOR INDUSTRIAL TOUR

The directors of the Industrial and statistical bureau of the Atlanta Chamber of Commerce will meet in session Monday afternoon at 4 o'clock in the chamber of commerce rooms, to discuss the matter of an industrial tour of the city of Atlanta.

At this time representatives of the railroads will make their plans, report for the purpose of arranging an itinerary. Representatives of the various moving picture concerns will also be present to consider with the directors the question of making industrial and commercial pictures for the big exhibition in the principal cities of the United States, especially in the northwest.

SCREEN ORDINANCE IN CARS NOW URGED

The West End Improvement club, one of the first organizations to present a petition to council indorsing the segregation ordinance, now has another movement under way looking to further betterment, in the introduction of a screen ordinance, which would, if passed, enforce the placing of screens between white and colored passengers on all of street cars. The movement is headed by Eb T. Williams, recently elected vice president of the club.

Law Firm Dissolves.

Rome, Ga., October 17.—(Special.)—The law firm of Ennis & Shaw will dissolve partnership on the first of November, and Solicitor General W. H. Ennis will devote his entire time to the duties of that office. W. B. Shaw will continue as assistant solicitor, but will go to Lafayette to make his home, and will form a partnership with J. M. Rosser, of that city.

MARKETS

HESTER'S WEEKLY COTTON FIGURES

New Orleans, October 17.—Secretary Hester's New Orleans Cotton exchange statement, issued before the close of business today, shows a decrease in the movement into sight compared with the 7 days ending this date last year of 13,000 bales, and 15,000, an increase over the same days period before last year, and an increase over the same time in 1910 of 20,000.

For the 17 days of October the totals show a decrease over last year of 75,000, a decrease under the same period before last of 15,000, and an increase over the same time in 1910 of 130,000.

For the 47 days of the season that ended August 29, aggregate 2,242,440 of the 47 days of last year 117,000, being the same days year before last and 17,000, and ahead of 1910 by 578,000.

The movement since September 1 shows receipts at all United States ports of 2,242,440 bales, 2,242,440 year, 2,324,594 year before last, and 1,767,440 bales in 1910; overland across the Mississippi, Ohio and Potomac rivers to northern mills 1,811,56 bales, 1,811,56 same time in 1910.

The movement since September 1 shows receipts at all United States ports of 2,242,440 bales, 2,242,440 year, 2,324,594 year before last, and 1,767,440 bales in 1910; overland across the Mississippi, Ohio and Potomac rivers to northern mills 1,811,56 bales, 1,811,56 same time in 1910; interior stocks in excess of those held at the close of the commercial year, 294,320, against 291,774 last year, 274,774 year before last and 194,320 same time in 1910; northern mills takings, 376,000, against 393,000 last year, 387,000 year before last and 287,784 same time in 1910.

These make the total movement for the 47 days of the season from September 1, 2,668,853 last year, 2,711,868, 2,944,580 last year, 3,078,716 year before last, and 2,244,224 same time in 1910.

Foreign exports for the week have been 307,000, against 390,617 last year, making the total thus far for the season, 1,764,000 last year, 1,964,644 last year, an increase of 225,972.

Northern mills takings and Canada during the past 7 days show an increase of 21,000 bales over the same corresponding period last year, and 15,000 bales since September 1, have increased 144,000 bales. Northern takings of American mills, north, south and Canada during the 47 days of season have been 721,214, against 576,246 last year, 577,246 year before last, and 437,000 northern spinners, against 214,703.

The entire responsibility of this week will rest upon Captain R. M. Clayton, chief of the city construction department. I did not want to see the department in charge, I have faith in the cases of other streets, and for that reason I have put together representatives of all the utility companies and other interests and placed them at the head of Captain Clayton. He is now in associate control of the job and all interest-ed in the work must act on his say so."

R. J. Smith presided at the meeting. There were about fifty members at the meeting, and on occasion was enthusiastically entered into.

Woodside to Build Warehouse.

Colonel Jere Woodside, head of the large renting agency of his name, announced on Friday that he is planning to erect an 8-story concrete storehouse at Edgewood avenue and Bell street. This building will cost in the neighborhood of $60,000.

The size of this building is 50x100. A warehouse which was built about six years ago on the same lot will be torn away to make room for the larger structure.

Real Estate Sales.

The Martin-Osburn Realty company has sold for P. A. Williams to a client, No. 66 Highland avenue for a consideration of $5,750. This is an 8-room house and lot.

Carlos Lynes, of the Thomas & Lynes company, has made an exchange of property for Mrs. O. W. Hudgins and John Scarpa. The exchange involves a lot 50x200 on Ponce de Leon avenue.

To Mrs. Hudgins from Mr. Pappa, a two-story basement hotel, known as the "Wright Houses," near the depot in Griffin, Ga. To Mr. Scarpa from Mrs. Hudgins, No. 16 St. Charles avenue, a two-story residence on a lot 50x200. The value of the properties was not given.

PROPERTY TRANSFERS.

Warranty Deeds.

$5,000—Phoebe Plumbing Mill to J. W. Harris, No. 814 Lake avenue, 90x192. August 29.

$1,800—Dr. M. K. Jenkins to L. D. Davis and Mary A. Davis, lot on west side of Hemlock street, 45 feet north of Old Wheat street, 45x125. August 11, 1910.

$1,200—Russell L. Jones to W. H. Towery, lot on west side of Hemlock street, 90x200.

$500—L. C. and J. S. Tuttwiler et al, to W. B. Mathews, lot southwest corner Conally and Ashby street. October 14.

$426—J. M. Ray to Mrs. M. H. Tatum, lot fronting 50x115 on Ashby street, in rear of Fraser street, 50x115. October 6.

$1,800—Mrs. C. Loveless to Empire Investment company, lot north side South avenue, 50x200, in land lot 78, 14th district. August 6, 1912.

$1,250—John G. Evans to C. B. Strickland, lot 19, Monroe Drive tract, 50x150 feet west of Seward avenue, 50x200. October 6.

$1,150—W. H. Whipple to Mrs. Mamie P. Armstrong, lot north side Greenwood avenue, 225 feet east of North Boulevard, 44x245. October 14.

$250—Hannah and John R. Owens, lot south side Ridgeway avenue, 200 feet west of Wood Mill road, 50x184. October 6.

$900—E. H. Cox and George S. Blount to H. P. and W. Brownlee, lot on west side Dorsey street, 200 feet from Semmes street, 147x256. September 15.

APPOINTS DELEGATES TO CONSERVATION MEET

Governor Slaton yesterday appointed fifteen delegates to represent Georgia at the fifth congress of the National Congress, to be held in Washington, November 18 to 29, inclusive. State Entomologist Lee Worsham is a member of the executive committee of the congress. President Wilson has been invited to attend the sessions and to speak on the subject of conservation.

The names of the delegates follow:

E. L. Worsham, Atlanta; W. H. Whipple, Ellija; Harry Bentman, Augusta; L. B. Akin, Brunswick; Mrs. Z. B. Head, Atlanta; Mrs. John Lee Key-nolds, Rome; Judge John C. Hart, Atlanta; Professor Alfred Akerman, Athens; Dr. A. G. Fort, Atlanta; Mrs. W. H. Felton, Atlanta; Mrs. Hoke Smith, Atlanta; C. S. Smith, Lumber City; A. B. Lawton, Savannah; J. W. McCallie, Atlanta, and J. D. Price, Atlanta.

HIGH OFFICE IN ELKS IS GIVEN TO ENNIS

Milledgeville, Ga., October 17.—Special.)—J. Howard Ennis, Baldwin county representative in the legislature, has been appointed district deputy grand exalted ruler of the fourth congressional district of Georgia. The office is one of the most important in the grand lodge, being the Protective Order of Elks, and Mr. Ennis' friends are congratulating him on his appointment, which comes as an unsolicited compliment.

Mr. Ennis has been the exalted ruler of Milledgeville lodge, No. 774, for a number of years.

New Hotel at Clermont.

Clermont, Ga., October 17.—(Special.)—The new Clermont hotel, just completed, was opened to the public Sunday night. This is one of the best equipped hotels for the traveling public in north Georgia, and fills the needs of a great many traveling men who make this territory. The building is of brick. A good livery stable is run in connection.

INDEX TO WANT ADVERTISEMENTS

	Page.	Col.
Auction Sales	10	7
Automobiles	10	7
Business and Prof. Cards	11	6
Business Opportunities	10	6
Business and Mail Order Dresses	10	6
Cast-Off Clothing	10	4
Cleaners, Pressers, Etc.	10	4
Dressmaking and Sewing	11	6
Educational	11	4
For Rent—Miscellaneous	11	5
For Rent—Apartments	11	5
For Rent—Garages and Stables	11	5
For Rent—Rooms	11	4
For Rent—Houses	11	5
For Rent—Farms	11	5
For Rent—Offices	11	5
For Rent—Stores	11	5
For Rent—Typewriters	11	5
Help Wanted—Male	10	4
Help Wanted—Female	10	4
Help Wanted—Male and Female	10	4
Horses and Vehicles	10	7
Hotels	11	6
Household Goods	10	6
Lost and Found	10	6
Medical	10	6
Money to Loan	10	6
Motorcycles and Bicycles	10	7
Music and Musical	11	4
Musical Instruments	11	4
Painting	11	6
Pool and Billiards	11	6
Professional Services	10	6
Purchase Money Notes	10	6
Real Estate for Sale	10	6
Railroad Schedules	9	
Real Estate for Sale	10	6
Real Estate for or Exchange	10	6
Removal Notices	10	6
Restaurants	10	6
Situations Wanted—Female	10	6
Situations Wanted—Male	10	6
Situations Wanted—Male and Female	10	6
Stocks and Bonds	10	6
Storage and Warehouse	10	6
Typewriters and Supplies	11	6
Taxicabs	11	6
Wanted—Board—Rooms	11	5
Wanted—Miscellaneous	10	6
Wanted—Money	10	6
Wanted—Real Estate	10	6
Wanted—Teachers	10	6

LOST AND FOUND.

THAT LOST ARTICLE MAY NOT BE FOUND TODAY

Or tomorrow or next week. In fact, there is no telling when or where it turns up. A little persistency may be necessary. If the article remains unfound; often fear of prosecution or a hope of reward after a time may delay the restoration. Then the ad is inserted, and like magic the law of science explains many delays. Any article you have lost Want Ads will usually recover a lost article if as honestly worded.

LOST—Tuesday, small gold beauty pin, sapphire and pearl; probably on car or uptown; reward. Call Main 3257-J.

LOST—Thursday morning on Peachtree car before reaching Mitchell street or Capitol avenue, a gold bar pin, set with pearls and green box containing handkerchief. Return to Mrs. Dougherty, 261 Capitol avenue. Reward.

LOST—A little white bull pup. Tige. Brown ears. Return 1217 East Fair street between Capitol avenue and Hill street. Reward.

LOST—Child's gold bracelet, with name Ralph. Call Atlanta phone 4419 or Main 2068. Reward.

LOST—Crochet bag on Peachtree car or on Peachtree and North avenue, about 9 o'clock; reward. Return 107 E. North Ave.

LOST—Small pocketbook, set with pearls and garnets, valued as keepsake; reward at 620 Highland avenue. Ivy 2982.

LOST—On Ponce de Leon avenue, between Juniper and Ponce de Leon avenue, one lavaliere, platinum pendant, set in diamonds. Finder please return to G. R. Prior, 211 Ponce de Leon avenue.

LOST—Tuesday morning, between 7 and 8 o'clock, purse with bus emblem lock-et and driver's certificate, Shriner and lodge cards, etc. Liberal reward to George Ripley, Jr., 144 North Jackson street. Ivy 878.

LOST—Between Peachtree and bunch of keys on an elastic key chain. Finder will please leave at Peachtree window P. O. or send to Concord Lumber Co.

LOST, strayed or stolen, male, red Dutch belt dog, strayed from paws and white breast. Answer name Jack. Finder please forward. Reward. Address 48 Walker st.

LOST—Thursday night, between 7 and 8 o'clock, purse with bus emblem lock-et. Call Ivy 5837. Reward.

LOST—Saturday night, brooch; about 12 small diamonds; Thursday afternoon between Main 1744 and Peachtree. Reward for return to front window Constitution.

PERSONAL

DENTISTRY

THE GRISHAM DENTAL Parlors, 1014½ Whitehall st., cor. Mitchell, offer the following: Set of teeth.....$4.00
22-k. gold Crowns.....3.00
Bridgework.....3.00
Gold Fillings.....1.00
Silver or Amalgam Fillings.....0.50
Extracting.....0.50
Bring this coupon. It will entitle you to a discount.

MRS. C. BOSS—CONDITIONING HOME treatments, $5; DANDELION—Premier, pimples and blackheads; $5; Premier beauty specialties; massage, neck and bust developing; manicuring, shampooing. All kinds of hair work done; everything up-to-date and manufacturer of Boss' Mud Pack. Ivy 1178. Appointments only.

HAVE your scalp treated by the S. H. Clayton hair specialists. Invisible partings, transformations. Violaine Antiseptic Hair Tonic, a beautifier and restorer. Palm. 127. Grace Brown, 212-14 Austell building.

HAIR—Ladies' hairdressing curling while you wait, 15c. W. Peacock, Ivy 7421.

MAYO—Dressing combings made up by the S. A. Clayton Company's method. Your switches look natural and do not have that appearance. 36½ Whitehall street. Phone Main 4627-J.

HAIR BEADING—Ladies, save your combings. It will make you three times handsomer. Mrs. Minnie Green, Wenadrice, Ala., Route 1, Box 34.

ASTHMA RELIEVED in 5 minutes by NACOMA'S FAMOUS ASTHMA REMEDY. SOLD BY DRUGGISTS EVERYWHERE. PRICE, 50c. Inc. Ask your druggist. Box 588, Atlanta, Ga.

GLUTEN BREAD AS baked at 46 Walton street. Phone Ivy 2098. Special gluten flour, as sold here, relieves diabetes and all stomach disorders. Gluten Bread Phone Ivy 4887-J.

THE PERFECT SANITARIUM—Private, refined, home-like, limited number of patients; rest cure; nervous troubles. Dr. Harris, Infante for adoption. Mrs. M. T. Harris, Manager. Phone Main 1744.

S. S. FRYE MILLINERY CO. have moved to 38 Whitehall st. Phone Ivy 2098.

Continued in Next Column.

WANT AD RATES

1 Insertion 10c a line
3 Insertions 6c a line
7 Insertions 5c a line

No advertisement accepted for less than two lines. Count six ordinary words to a line.

Discontinuance of advertising must be in writing. It will not be accepted by phone. This protects your interests as well as ours.

PHONE MAIN
5000
OR ATLANTA
5001

If You Can't Bring or Send Your Want Ad

Courteous operators, thoroughly familiar with rates, rules and classifications, will give you complete information. And if you wish, they will assist you in wording your want ad to make it most effective. Remember that you do not unwittingly abuse this phone service. Accounts are opened for ads by phone solely to accommodate you. Ads payments promptly after publication or when bills are presented by mail or solicitor and you accommodate us.

RAILROAD SCHEDULES

Arrival and Departure of Passenger Trains, Atlanta.
The following schedule figures are published only as information and are not guaranteed.
*Daily except Sunday.
**Sunday Only.

Atlanta Terminal Station.

Atlanta and West Point Railway Company.

No. Arrive From—	Depart To—
* West Pt.	8:15 am
28 West Point	9:05 am
38 Columbus	10:30 am
38 New Orleans	10:30 am
40 New Orleans	3:35 pm
38 West Point	5:00 pm
38 Columbus	7:40 pm
28 West Point	10:45 pm

Central of Georgia Railway.

No. Arrive From—	No. Depart To—
Thomasville	6:00 am
Jacksonville	6:47 am
Savannah	7:00 am
Albany	6:25 am
Jacksonville	8:00 am
Macon	8:25 am
Savannah	10:30 am
Macon	4:20 pm
Macon	5:30 pm

Savannah	8:00 am
Jacksonville	8:00 am
Macon	8:00 am
Jacksonville	8:00 pm
Savannah	8:00 pm
Macon	11:45 pm
Albany	11:45 pm

Southern Railway.

"Premier Carrier of the South."

Arrival and Departure of Passenger Trains, Atlanta.
The following schedule figures are published only as information, and are not guaranteed.

No. Arrive From—	No. Depart To—
12 Brain	12:01 am
36 New York	1:00 am
38 Washington	1:00 am
41 Washington	2:30 am
29 Jacksonville	6:50 am
37 Macon	7:00 am
16 Memphis	8:10 am
34 New York	8:45 am
5 Chatta	10:35 am
39 Macon	11:00 am
27 Ft. Valley	10:45 am
3 Columbus	11:00

Did She Burn the Biscuits? Get a Good Cook From Constitution Want Ad. People PAY MORE for Clean, Conscientious Cooks. Want a Better Job?

BUSINESS AND MAIL ORDER DIRECTORY

ABSTRACT AND TITLE INSURANCE.
ATLANTA TITLE & TRUST COMPANY, ground floor Equitable building. Bell phone Main 1429.

ARCHITECT.
W. C. MEADOR
816 Empire Bldg. Phone Main 1687. Residences, Bungalows and Apartment Houses.

ARCHITECTS' RAL DRAWING.
ARCHITECTURAL DRAWINGS and tracings of all kinds; reasonable. Main 4416.

ARTISTIC UPHOLSTERING.
ATLANTA UPHOLSTERING CO.
296 WHITEHALL. MAIN 2478.
ALL kinds of furniture repaired, upholstered, refinished; cushions made for porch furniture.

ATLANTA NOVELTIES.
NOVELTY IMPORTING CO. HAS newly opened the best 5 and 10-cent store in the city. Give us a visit. 61 W. Mitchell St.

AT AUCTION.
FURNITURE, household goods, office fixtures, and in fact anything you want.
JACOBS AUCTION CO.
51 DECATUR ST. Main 1424.
Near Kimball House. Bell phone 1424; Atlanta 2285.

BICYCLE MESSENGER SERVICE.
IVY 425. ATLANTA 19.
RELIABLE SERVICE GUARANTEED.

BARBER SHOP.
YOU can't get along without a barber. When in need of one go to the Model Barber Shop, 6 South Forsyth street. We do cleaning and pressing as well. Walk-ins solicited. Phone 3021-A.

BRICK WORK.
GOING TO BUILD? We have enough left over to build a small store. Special price for quick trade. T. T. Pierce, 11 Lafrance St. Phone Ivy 3073-J.

CONCRETE PRODUCTS.
WE BUILD anything in concrete from a lawn vase to an apartment house. Burial vaults a specialty. Hydrocrete Concrete Co., 319 Austell Building.

CRUSHED STONE.
CRUSHED STONE AND SAND COMPANY. Crushed stone and screenings and concrete sand. 414 Rhodes Bldg., Atlanta, Ga.

CARPET AND RUG CLEANING.
Atlanta Carpet Cleaning Co.
27 W. ALEXANDER. IVY 4186.
WE CLEAN all kinds of carpets and rugs; also cleaning feather pillows and beds. 18 years' experience.

HARRIS & CO.
RUGS cleaned and bound. Furniture repaired and polished. Mattresses' experience. Zach Harris, Mgr., 294 Piedmont Ave. Ivy 3446-L.
ORIENTAL Rugs cleaned like new; also repaired and upholstered. Call 1-X, Cox 145 Auburn avenue. Ivy 2335-J.
Atlanta Oriental Rug & Cleaning Co. 912; Rugs cleaned, $1.50 and up. Ivy 2471. Bell phone, Main 3966.

CARRIAGE AND WAGON WORKS.
MADDOX & WILLIAMS
LET us build that new wagon or repair the old one.
24 PETERS. MAIN 2714.

CLEANING, DYEING AND PRESSING.
JONES, THE TAILOR
SUITS made to order. We do steam dyeing and French dry cleaning. Ladies' work a specialty. Satisfaction guaranteed. Atlanta 2424.
WHITEHALL PANTORIUM PRESSING CO., now located at 66 Whitehall Terrace. Ladies' and gents' work a specialty. Satisfaction guaranteed. Atlanta 2424.
FOR PROMPT, reliable cleaning, dyeing, see T. N. Wilburn, 285 Marietta. Atlanta 2933.
ALL KINDS pressing, membership cards $1. Mail Main 3157. Atlanta 2157. D. P. Moore, 182 Whitehall street.
UNION HATTERY COMPANY, W. M. Baker, mgr. Tailoring, cleaning, pressing and dyeing suits made to order. 28 Houston street.

CLOTHING.
WHITE WAY TAILOR
AND Dry Cleaning Company. R. E. Edmunds, prop. Altering, repairing and dyeing. Suits made to order. Work called for and delivered. Bell phone, Main 4172. 72 Woodward avenue. Main 2776.

UNION MUTUAL DRY CLEANING CO.
PRESSING, dyeing and cleaning a specialty; all work neatly done, called for and delivered. Bell phone, Main 72, 123 Auburn avenue. R. Henderson, Prop.

CONTRACTOR AND BUILDER.
EMORY WILLIAMS
GENERAL CONTRACTOR AND BUILDER. Estimates gladly given. Large stock on hand handle second-hand lumber. Patronage solicited. Office 319 Edgewood avenue. Bell phone Ivy 3328.

CONTRACTING PLASTERER
MARBLE, marble cement, Keene's cement work done by experts. Both phones Main 2784. Atlanta 3239-J. 207 Forsyth St., Office, 714 South Forsyth street.
IF YOU need a contractor, builder of expert roof man, call "Cunningham," office 241½ Peters street, or phone Ivy 2966. Any kind of work of all kinds. All work guaranteed. Prices reasonable.
LET US build you a home on easy terms. Like rent, anywhere in the city. Underhill Bldg. Co., 408 Temple Court Building.
GROVER C. TULLY—Let him build your home. 54 Mell avenue.
WHEN in need of carpenter work, call J. A. Johnson, West 1258-J; estimates on all jobs work prices reasonable.

COTTON WAREHOUSE.
PLACE your stuff in our cotton warehouse, storage floor on ground floor. All work guaranteed. Harrold Rucker Storage Company, 224 South Broad street.

CHINESE LAUNDRY.
LEE HAND ... LAUNDRY.
MAIN 01 SOUTH PRYOR ATL. 1410.

FURNITURE REPAIRING AND UPHOLSTERING.
WE TAKE it right up to the renovated and repaired now before the fall rush. See me. I call for, deliver and guarantee my work. L. Welton, 61 Auburn avenue. Ivy 4251.
FURNITURE repaired, upholstering, refinishing neatly done. Ivy 3907-J. Called for, delivered. Young & Carson, 479 Marietta street. Atlanta 3907.

FURNACE AND REPAIRING.
ATLANTA FURNACE COMPANY.
727 MARIETTA ST. ATLANTA. PHONE 4121.
All kinds of furnaces, stoves and ranges repaired; satisfaction guaranteed.
We Charge Less for the best work.
Moncrief Atlanta Co. 147½ Walton St.

For the Original Monecrief
FURNACE, Stove and Range Company. 147½ South Pryor street. Main 249. Call for R. F. Gaffney or Jno. Lee.

FISH AND OYSTERS.
FOR FRESH fish and oysters call E. C. Martens. Atlanta 1911-J. Bell 48.

FRESH MEATS AND FISH.
KELLEY'S Fresh Meats, Fish and Oysters. 176-8 Auburn ave. Both phones.
Savannah Fish Co., Phone and oysters every day at the time. 230 Auburn. Atlanta 2682.
GEURIN FISH MARKET, 256 Marietta St. Atlanta phone 2682. Fresh fish daily.

FOX FURNACES.
ANDERSON BROS. & RICH
370 EDGEWOOD AVE. BOTH PHONES.

FEATHERS—All kinds of feathers for sale; give goose feathers a specialty; write for prices or send feathers to be renovated. 72½ South Broad St., Atlanta, Ga.

GLASS, MIRRORS AND REPAIRING.
IF it's mirrors or repair work, call Ivy 2. Loyd Main, 107 Marietta St. Bell 48. 70 Forsyth street. Work guaranteed.

GROCERIES.
Little Gem Grocery, 104 WHITEHALL, buys, butter and chickens, little price for large amount. Phone Main 414.

HATTERS.
HAT RENOVATORS
LADIES' and gents' hats cleaned and remodeled. Late styles; best work. Mail orders given prompt attention. Acme Hatters. 30 East Hunter street.

HORSE SHOEING AND WAGON REPAIRING.
CUMMINGS SHOEING CO.
BUILDING, repairing and painting; rubber tires put on at reasonable prices. 218 Glenn street.

LOCK AND GUNSMITH.
FIRST-CLASS repair work on guns, pistols, bicycles, motorcycles, locks, keys, cash registers, umbrellas, scissors, knives, trunks, fire safes, graphophones and slot machines; keys fitted in any part of the city; expert workmanship; work guaranteed. R. B. Lock Gun, No. 4 South Forsyth, at the viaduct. Atlanta phone 2268.
Keys Made C. C. DOWNS,
Both Phones. Main 2146, Atlanta 4222.
(Continued in Next Column.)

BUSINESS AND MAIL ORDER DIRECTORY

HEAVY HAULING.
J. D. Collins Transfer Company
IVY 2967. 34 MARIETTA ST.
HEAVY HAULING DONE. Safes, machinery, boilers, etc. Get our prices.

JEWELERS AND OPTICIANS
DUNAWAY BROS.
EXPERT watch repairing; satisfaction guaranteed. 6 Walton st., just off Peachtree.

LUMBER.
PATERSON LUMBER CO.
is the firm to get the lumber at the lowest prices. Let us figure your lumber bill. Ivy 2251, Atlanta 2251.

MULTIGRAPHING, ADDRESSING, MAILING.
THE LETTER CRAFT SHOP.
BEST multigraphing work in the south. Prompt service. All work guaranteed. Business Service Company. P. O. Box 436, Atlanta. Ivy 7611.

MESSENGER SERVICE.
MAIN 55 ATLANTA 96
Quick, Reliable Messengers.
AMERICAN MESSENGER SERVICE
Everything Delivering.

G. V. PLANTE, M. E.
SPECIAL MACHINE DESIGNING.
242 West North Avenue. Phone Ivy 4124.

MILLINERY.
LIVE AND LET LIVE—Mrs. Lollie B. Huey, Millinery, 248 S. Pryor. Main 3336.

OFFICE FURNITURE AND FIXTURES.
HOKE-ADLER CO.
84 NORTH PRYOR ST.
Desks, chairs, safes, filing cabinets, office supplies. Phones: Ivy 1258; Atlanta, 2167-J.

O. W. GAY MFG. CO.
MANUFACTURERS of store and office fixtures. General contracting and repairing. 291 Edgewood avenue. Ivy 1921.

PAPER.
C. P. BINDER & SON
MANUFACTURERS of high-grade paints, white lead and linseed oil. Also ready to use ready mixed paints to order. Corner Loyd and Forsyth streets. Bell phone Ivy 2522-J. Atlanta, Ga.

PAINTING.
KEEP your houses painted and tinted. Embry Construction Company, 318 Fourth National Bank Bldg. Main 1456.
I DO ALL kinds of carpentering work, building and repairing. Ivy 3744-J.

PLUMBING AND HEATING CONTRACTORS.
GRILSBY-JOHNSON CO.
SPECIAL attention given to overhauling heating and plumbing work. 78 Luckie street. Ivy 3227.

J. L. MINICH
BEST work, reasonable prices. 208 Marietta street. Main 2276-J; Atlanta 2127. All work guaranteed.
MONEY SAVED by buying your plumbing material of Fisher Plumbing Supply Co. We sell everything needed in the plumbing line. Prompt attention to repair work. 144 East Hunter. Both phones 550.

PRINTING.
ADVANCE PRINTING CO.
BOOK AND JOB PRINTING. Cut price on all printing for next 30 days. Main 164 Auburn avenue. Bell phone Ivy 7282-J.

REMOVAL NOTICE.
A DISINFECTANT, DEODORANT AND INSECTICIDE. Destroys chicken mites and all kinds of vermin. Furniture Company, 194-196 Edgewood avenue. Main 2317. Atlanta 2036.

ROOFING.
NEWBANKS
Main 1142. West 1142.
J. N. LITTLE paints and repairs all kinds of roofs; sells and puts on roof felt and paint. 114 Whitehall. Main 614-J.
IF YOUR ROOF LEAKS, call Roof Doctor, Dr. W. H. Barnett, 242 Hemphill avenue. Ivy 7238.
JONES SLATE ROOFING CO. Main 952. Atlanta 952. 10 Broad street, Atlanta, Ga.

SAWS, REPAIRS AND HARDWARE.
CALL ON GOODRUM & TERRELL when in need of sawing in the hardware line. 166 Edgewood avenue. Main 2317.

REPAIRING AND REFAIRING.
J. G. THROWER repastered all the ceilings, to new Walker street school. All work guaranteed. Call or write to your troubles. 219½ Auburn avenue.

STOVE AND RANGE REPAIRING.
ATLANTA STOVE SUPPLY COMPANY.
We also make chimney stacks. Ivy 7249. 101 North Forsyth street. Phone us and our representative will call.

WHEN IN TROUBLE CALL
"THE STOVE DOCTOR"
MAIN 01 SOUTH PRYOR ATL. 1410.

STOVES AND RADIATORS TO COOK AND HEAT
BURNS in hours with 1 gallon kerosene oil; no smoke, wick, grate, valve nor pumps; 300 satisfied customers in Atlanta; names furnished if desired. Atlanta 2937-J. R. E. Henry, 253 South Pryor, corner Rawson.

$100 REWARD OFFERED
FOR any stove we cannot repair or make. We are expert chimney builders. Atlanta Stove and Supply Company, 141 Marietta st. Main 1289. E. L. Hall, manager, formerly with Southern Supply Store and supply, better known as "Dan, the Flue Man."

DAN, THE FIXER.
STOVE AND RANGE REPAIRING.
121 Whitehall. Phone Main 2689.

SHOE REPAIRING.
SHOES HALF-SOLED SEWED
AT GWINN'S SHOE SHOP, 8 Luckie street, opposite Piedmont hotel. Both phones. In business 20 years. Leave company for main floor office.
O'NEILL & HUNTER, shoe repairing. Work called for and delivered. 485 Edgewood avenue. Phone Ivy 4124.
WANTED—1,000 pairs old shoes for repair. Ivy 2426. Gentry & Co., 24 Marietta St. Atlanta 3719-F. Give me a trial.

TAILORING.
R. JANKO, TAILOR
LADIES' and gentlemen's first-class tailoring at reasonable prices. 49½ Peachtree.

TAILORS AND FURRIERS.
M. FOX 111 Peachtree, Room 01, over the building. Let us make your suit now and have the convenience to have your suit ready when you want it. Cleaning and repairing guaranteed.

TRANSFER SERVICE.
CLASS TRANSFER Co. Atlanta 5674-B. 98 Walton street.

TYPEWRITERS.
CORONA, THE HAND FOLDING machine for personal use. For travelers, professional students, the home, my lady's boudoir, Wm. S. Key, Jr., 25 Johnson, 1st floor, Equitable Bldg., Main 2350.
TRUNKS, BAGS AND SUITCASES REPAIRED AND REPAIRED.

ROUNTREE'S
74 WHITEHALL STREET.

Tin, Copper and Sheet Iron Work.
FURNACE stoves and gutter work promptly. 32 Edgewood avenue. Atlanta phone 3246.

WOOD PATTERNS.
Robertson Pattern Works
149 EDGEWOOD AVE. IVY 6026.

PATENT ATTORNEYS.
MANUFACTURERS of patterns, models, experimental machine work. Work promptly done and guaranteed. Atlanta Wood and Iron Works, 245 Marietta St. W. E. Williams, Mgr. Main 1594-J.

5c AND 10c WALL PAPER
167 WHITEHALL our 10c wall paper equal to any 15c line here. Let us show you. Atlanta 5c and 10c Wall Paper Co., nothing over 10c in any line. Below Mitchell st. Paperhangers furnished.

PROFESSIONAL CARDS.

P. H. Brewster. Albert Howell, Jr.
Hugh M. Dorsey. Arthur Heyman.
Dorsey, Brewster, Howell & Heyman.
Attorneys-at-Law.
Offices: 202, 204, 205, 206, 207, 208, 210 Kiser Building, Atlanta, Ga.
Long-Distance Telephone 3022, 3024, and 3025, Atlanta, Ga.

REMOVAL NOTICE
The Daily Stock Yards has moved to 210 Peters street, corner Leonard st. Take Walker or West View car, Mitch cown, best cattle and sheep sale. Bell phone W. 1551. Atlanta 125.
A. J. PATE Successor to King Shoe Co., has moved to shoe shop from 29½ Marietta street to 35 South Forsyth street.

HELP WANTED—Male

PROFESSIONS AND TRADES.
EXPERIENCED planing mill foreman and machine man. Give references. Willingham Sash and Door Co., Macon, Ga.
"EARN $25 TO $100 per week." Write C. O. P. Braning will teach you the barber trade in 8 to 10 weeks; it is the best line of work colleges. Complete course and position in our chain of shops. Last year, more Thousands of our graduates running shops or making good wages. Moler Barber College, 16 East Mitchell street.
WANTED—At once, competent general foreman as assistant superintendent on building; must be a hustler and able to produce results at low cost. In reply state experience, reference, least salary and how soon available. Address T. A. Lucy, Greenwood, S. C.
WANTED—First-class orange and lemon automobile trimmer; must be capable of handling all kinds of work in custom shop; no bums or shysters need apply; steady work for the right man. Apply or send samples to Charlotte Wagon and Auto Company, Charlotte, N. C.
AT ONCE—Combination finisher and ruler also one first-class ruler; both men must be capable or need not answer; non-union. $2 hour weekly. Address Mr. Wm. Cox Printing Company, Mobile, Ala.
WANTED—An experienced spring bed-maker to act as foreman in factory; good pay and permanent position for right man. Address Anderson Mattress and Spring Bed Company, Anderson, S. C.
WANTED—One first-class automobile trimmer. Salary $2.50 per day. One first-class blacksmith, salary $2.50 per day. No transportation furnished. Steady work. Best references. J. A. Dann, Miami, Fla.

SALESMEN AND SOLICITORS.
WANTED—Experienced retail salesman for automobile and bicycle supply house. See Mr. Moffett, Elyea Austell Co., 35 N. Pryor street.
AN opportunity for several lot salesmen of ability and proven record to travel. Profitable and permanent connection with the leading subdivision proposition of the city operating only in high-class properties in Atlanta. For interview call on Mr. McGregor, sales manager. L. P. Bottenfield, 1021 Empire Building.

SELL ALTOLOMA LOTS
SITUATED on Stone Mountain car line, quarter-acre tracts 10 per cent cash, small weekly payments, without interest; liberal contract to salesmen. Call now.
W. P. COLE
IF YOU have city acquaintances and will devote their spare time to get them, I can show my business you can easily earn $50 to $100 per week. Call at once. 1½ Kiser Building.
BEAUTIFUL NEW MAPS. Latest, largest and finest ever issued. New features. Fastest selling. Sam's quick. Big profits quick for special proposition. Hudgins Co., Atlanta, Ga.
WANTED—One or two A-1 stock salesmen for established proposition of highest class. Address, with reference and experience, Box F 26, care Constitution.
SALESMAN WANTED—Map and atlas salesmen, write; something new; a live one; new map made to order; also high-grade solicitors wanted. 621 Candler building. Atlanta, Ga.
SALESMAN for Ga. wanted for 1914. Will make high proposition. Furnish car. Thoroughly posted and who has successfully sold high-class specialties in this or other territory; others need not answer. H. P. Hamilton Company, Augusta, Ga.
WANTED—Salesman for first-class building material. Address A-210, Constitution.
WE HAVE a fine opening for three good lot salesmen; position permanent; we furnish leads which we are getting from 100 to 200 per week; must be able to work; now putting on; also want a few good men to sell Atlanta Beach lots; big opening. Address Box 395, Wilmington N. C.
AGENT OR SELLER—Others are making $5 per day. You can do the same. We've got a new thing in security office fixtures. Now is the time to begin. Call at once. Hose Company, 320 Temple Court, Atlanta, Ga.
SALESMAN WANTED to carry as side line well-known and advertised line of shoes for Georgia; also good man for North and South Carolina; only those regularly on the traveling need apply. Commission only. Give name of lines handled first time. Particulars, Address A 194, Constitution.
WANTED—Ten salesmen of proven ability and who are willing to go after it" can make unlimited income; last will get $200 to $300 per month. Peachtree road. Easy payments. No interest. No taxes. See Mr. Wyly with Glover Realty Co.
TWO young men over 21 years of age to act as salesmen and learn the real estate business. Quick promotion. Call at once, 501 Empire Life bldg., 8 a. m. to 4 p. m.

AGENTS.
AGENTS—Salary or commission; greatest seller yet. Every user pen and ink buys on sight. $250 per month and expenses or salary $650 in six days; another $22 in two days. Monroe Mfg. Co., 46 La Crosse, Wis.

MISCELLANEOUS.
WANTED FOR CASH—Allebodied, unmarried men between ages of 20 and 35, citizens of United States, of good character and temperate habits, speaking English language, for infantry service in Philippine Islands. Apply Recruiting Officer, 107½ Second Ave., Birmingham, Ala., 411 Cherry St., Macon, Ga.; Broad and Augusta, or Broad and Marietta, Atlanta, Ga.
WANTED—Fast boys, with or without wheels, $12 to $15 per week; also boys to work after school. Miller's Minute Messenger Service, 17½ Pryor St. Ivy 1260.
WE GUARANTEE to find you a position, anywhere in the United States or Canada. Send 25c for information. Traveler Business Agency, Box 942, Atlanta, Ga.
WANTED—Men to travel all around the world. Hop in any city you like. Make all your expenses. Send 25c for further information. Monroe Mfg. Co., 46 La Crosse, Wis.
RAILWAY MAIL clerks wanted. Commence $75 month. Write for particulars. Franklin Institute, Dept. 47 G., Rochester, N. Y.
WANTED—Experienced man to run shop; good wallpaper, two in family, room on lot. Apply 615 Whitehall street.
OFFICE BOY, about 16 years old, chance for promotion, educative work. Apply P. O. Box 694.
WANTED—Elderly-aged men to appear in the court scene in "Madame X." Apply at stage door of the Forsyth theater, 11 a. m. to 2 p. m.
WANTED—Names of men, 16 to 45, wishing to be Atlantic mail carriers, $67 month. J. Ryan, Dept. 47, Denver.
FOR colored Southern Automobile School, day and night classes, corner Magnolia and Hulsey streets.

HELP WANTED—Female

STORES AND OFFICES.
WANTED—Experienced kiss wrappers, experienced chocolate dippers, experienced cracker packers. Apply Harry L. Schlesinger.
WANTED—First-class steno-bookkeeper for manufacturing concern quick; good salary. Apply Manufacturer, Constitution.
WANTED—Young girl stenographic or multigraphing work or competent help of any kind. Experience unnecessary. Address A-4, Constitution.
WANTED—Stenographer. Apply Room 32, Moore building. 10½ Auburn avenue.

MISCELLANEOUS.
WANTED—Girls for cash jobs. Big pay. Write for free list of positions available. Specify line desired. Address Dept. 4-G, Chanin & Webb, Mgrs., Rhodes bldg., Atlanta, Ga.
TEACHERS WANTED—Normal school and college graduates for positions open now and later. The Interstate Teachers' Agency, Macheca Bldg., New Orleans.
ESPECIALLY experienced and assistants wanted. Foster's Teachers' Agency, 414 National Bank Bldg., Atlanta, Ga.
SOUTH ATLANTIC TEACHERS' Agency, 1118 Atlanta Nat. Bank bldg. Atlanta, Ga.

WANTED—Teachers

WANTED—Schools seeking teachers and teachers desiring schools should write us. We make no charge for our services; to teachers a very moderate charge. Address Dept. 4-G, Chanin & Webb, Mgrs., Rhodes bldg., Atlanta, Ga.

HELP WANTED—Male and Female.

FOR a short time all dental operations free at Southern Dental college, 100 N. Butler St. Opposite Grady Hospital.
IF YOU have city acquaintance, and will devote three hours of your time each day to my business, you can easily earn $50 to $100 per week. Call at once. 1½ Kiser Building.
WANTED—Agents wanted for government jobs, $65 to $150 month. Positions guaranteed. Franklin Institute, Dept. P-26, Rochester, N. Y.
GO ON THE STAGE WILL tell you how. Particulars free. Box 409, Cars Constitution.

SITUATIONS WT'D—Male

THREE YEARS in one job without losing a day—and I've learned a lot that would help your business. can sell goods. Have two fair offers. What kind of a chance will you give me? Address A 293, Constitution.
POSITION WANTED BY CAPABLE MAN OF 36; WELL EDUCATED; UNIVERSITY AND SEMINARY GRADUATE; 10 YEARS' EXCELLENT PUBLIC SERVICE. GOOD BUSINESS TRAINING AND EXPERIENCE. WILL CONSIDER ANY LEGAL OFFICE OR LIGHT OUTSIDE POSITION. REFERENCES GILT-EDGED. ADDRESS A-217, CONSTITUTION.
Can you place a reliable man with mechanical training, experience and ability? Thoroughly trained in all the branches of modern manufacturing and selling work. Used to handling men and with good judgment in, dealing with them. Is worker against a time limit and an eye for nothing but the best work. Will be able to get them. Nothing less than $2,500 per year will interest me, as I now have and am the business of own. Can furnish the best of reasons desire a change. Can furnish the best of reasons for wanting to change. Have been in business men, the results will speak for ability. Can't solicit. Can't leave city. Will bring an interview. If you want efficiency write me. Address A-211, Constitution.
YOUNG married man, experienced in collecting and soliciting, also general office work, now employed, desires to make a change on about Nov. 1; A-1 reference. Address interview, care Constitution.
SITUATION WANTED by a practical accountant bookkeeper and correspondent; competent to manage large office, up-to-date systems, credits and law work. Address accountant, Atlanta Constitution.
YOUNG MAN, age 24, wants position as assistant bookkeeper or clerical work; two years' experience in clerical work; references furnished. Address A-211, care Constitution.
WANTED—Position as concrete foreman. Have experience in plastering engineer, 12 years' experience; can furnish references from some of the largest contractors in the south. Address A 218, Constitution.
WANTED—People to write true stories on "What a Constitution Want Ad Did for Me." Not over 200 words. Name and address must accompany story. Will pay well for stories accepted and published. Address "Want Ad Story Editor" The Constitution.
SITUATION wanted by young man with six years' experience in grocery office and general bookkeeping. Will consider anything. Address A 219, Constitution.
YOUNG MAN of good education and references desires position as collector or as salesman. Address A 216, Constitution.
A YOUNG MAN, with 4 hours cash day in spare, would like to do work in auto repair shop; can furnish any part not exceeding $1.50; can furnish the machine and belt. Address Hustler, A-220, care Constitution.
LICENSED DRUGGIST, graduate in pharmacy, wishes position; best of references, wishes position at once. Address Druggist, A 221, Constitution.
WANTED—Position by young man 17 years old; willing to work; good habits; can give best references; experienced. Address A 222, Constitution.
EXPERIENCED office man, now employed, wishes position for betterment. Interview solicited. Address A 228, Constitution.
YOUNG LADY desires position as cashier, private secretary or clerical work; salary no object. Will have work at once. Address A-221, care Constitution.
WHITE WOMAN who is a good worker wants position; can give references. Address A-224, care Constitution.
EXPERIENCED, well educated stenographer desires good position. Miss A., P. O. Box 341, city.
YOUNG lady desires position as stenographer; has had experience and can furnish best of references; salary no object. Address A 215, Constitution.
SPECIAL RATES for Situation Wanted ads.: 3 time one time, 10 cents; 3 times, 15 cents. Cash with orders always.

SITUATION WANTED—Male and Female

TO EMPLOYERS:
I HAVE a great many people coming to me seeking positions. If you need any kind of help call on me. Address A-227, Constitution, call me at Tabernacle church and I may be able to help you. Want an oil filler. Lincoln McConnell, Ivy 3074.

MEDICAL

DR. EDMONDSON'S Tansy pennyroyal and cotton root Pills, a safe and reliable treatment for irregularities. Trial box by mail, $1.00. Ernest Edmondson & Bros., Manufacturing Chemists, 11 North Broad street Atlanta, Ga.

HORSES AND VEHICLES

GET the practical treatment of the horse by the only Veterinary College in the south. Atlanta Veterinary College. Come to pick a sound one, how to tell his age correctly, how to treat and shoe him successfully. This valuable work has never been given to the public before. Write for free booklet. D. H. Edgar, 276 Whitehall St., Atlanta, Ga.
FOR SALE—One dapple gray horse, 5-year-old, weight about 1,250, sound, gentle and full of life; works anywhere. Apply 35 S. Forsyth st.
FOR SALE—Shetland ponies, $75, $85, $100, $125, $200, $250, $300, delivered in Atlanta, Ga. Address C. G. Phipps' Pony Farm, Cortland, Ohio.
FOR SALE—Two 6-year-old mare mules in good condition. Main 2164-J.

SEED AND PET STOCK

H. G. HASTINGS & CO.
SEEDS, BULBS AND POULTRY SUPPLIES.
BELL PHONE, MAIN 1541; MAIN 1942. ATLANTA PHONE 2541.
HOW ABOUT that lawn? Don't it need mowing? You know now is the very best time to fix it up, so make a specific contract with us now, and if you buy your supply from us you can be sure of getting the very best grass seed. For a new lawn use Hastings' Evergreen. For pasture, it is composed of both winter and summer grasses and will stay green and pretty all the year. English Rye grass is the ideal grass for sowing on Bermuda lawns; it comes up quickly, stays green until the Bermuda comes out in the spring. Be sure and get our pamphlet on how to make a lawn.
WE HAVE the finest lot of imported Bulbs ever brought to Atlanta. They are extra large, fully matured and acclimated. We have single and double Dutch Hyacinths in all colors, single and double Tulips in all the different shades, Paper White Narcissus, Freesias, Scilla, Snowdrops, and many Chinese Lilies. Ask for our Bulb catalogue.
BETTER LOOK out for sore head, this is one of the worst diseases your chickens can have, it is very contagious but if taken in time it can be cured. We have the cure it is, 50 cents a box, guaranteed to cure.
WE HANDLE the best of Flower Pots, Bulb Pans and Saucers.
BIRD CAGES and supplies.
CHOICE CUT FLOWERS. We deliver promptly to all parts of the city.

Bell Phone Main 3076. Atlanta Phone 852.
McMILLAN BROS. SEED COMPANY.
THE HOME OF GOOD SEEDS. SEED FOR FIELD AND TRUCKERS.
12 South Broad street, Atlanta, Ga.
FOR SALE—Shetland ponies, this year's colts; broke to ride and drive; also Kentucky mules; horse colts from $30 to $60; fillies $40 to $75. J. T. Smith, 1-A Fourth Ave., Atlanta, Ga.
WARREN SELLS BARGAINS IN FUR. 121 Marietta St. Main 1726.

HOUSEHOLD GOODS

SIMPLY to enlarge our circle of customers, we will sell and deliver in city or f. o. b. cars, 1,000 pounds of choice, clean, recleaned, with warning closet and large oven, guaranteed a baker for $22.50.
McDONALD FURNITURE CO.
110 and 112 W. Mitchell Street, Atlanta.

"TACCO" varnish is not a "polish," but a "varnish," clean and simple. Applied with a brush it dries in 4 to 5 hours. For furniture, pianos, floors, etc. Marshall's Pharmacy, Peachtree and Ivy.
FOR SALE—200 heaters and stoves of all sizes, $400 worth to go at 10c per yard; $800 worth to go at 15c per yard; $1,000 worth to go at 20c per yard. Come early and get first choice. Jacobs Auction Company, 51 Decatur street.
WE PAY highest cash prices for household goods, pianos, office furniture; cash advanced on consignment. Central Auction Company, 13 East Mitchell street. Bell phone Main 2424.
JACOBS AUCTION CO. will buy anything in the way of household goods. We pay the highest. Atlanta 2285; Bell phone 1424. 51 Decatur street.
FOR BARGAINS in furniture, household goods, call Bell 1424. Atlanta 2285. Jacobs Auction Co., 51 Decatur street.
SAVE 25 per cent by buying your furniture from Ed Matthews & Co., 73 E. Alabama street.

CLEANERS—PRESSERS, ETC

WANTED—Your pressing and cleaning. Simmons Cleaning Co., 105 Irwin. Prices reasonable. Ivy 2541.

CAST-OFF CLOTHING
DROP a card; we'll bring cash for your shoes and clothing. The Vestiare, 166 Decatur st.

BUSINESS OPPORTUNITIES

$2,000 TO $3,000 to invest in a good paying manufacturing business, or any good business that is worth considering. I will be in town two days; let me know what you have. Address C-503, care Constitution.

FOR SALE—Miscellaneous.

SECOND-HAND PRINTING MATERIAL FOR SALE CHEAP.
250 California cases, per set; sale price 25c. 90 lower case news cases, full size, cost 10c; Galley rack, holding ten galleys, up to three columns wide.
16 wooden double frames, cost $8.00; sale price $3.75.
12 double iron frames, holding 12 cases, cost $12.00; sale price $5.00.
One proof press, will take a three-column sheet; cost $14; sale price $7.50.
Two stones and one stand to hold them, and see the sale price $15.00.
One wooden case rack, holds 30 full-size cases; cost $3.00; sale price $1.50.
This material will be sold in lots to suit. Pay your own freight.
THE CONSTITUTION,
Atlanta, Ga.

DO YOU WEAR SOCKS?
IF SO, buy the product of a Georgia manufacturer, four pairs for one dollar, delivered to your address. Guaranteed against pore or darn for four months. Charles Mc-Donough & Co., 75 Elbert st., Atlanta. Phone Main 4861.
DUNDEE GOLDEN MILLS, 75 Peachtree, suits and overcoats made to your measure by expert tailors; price, $15. The union label insures sanitary work room. Demand the label; fit guaranteed.

FOR SALE
LORING SPRINGS
Mentone, Ala.
Address A. GIFFEN LEVY,
Box 909, New Orleans.

SAFES
BOUGHT, sold and exchanged. Bank safes, vault doors. Combinations changed.
BANKERS' SAFE AND VAULT CO.
No. 35 East Mitchell Street.

C-A-S-H FAIR FOR OLD GOLD
BEST prices for broken or unused sets of teeth and platinum or every description. Immediate business and cash. Call or write. Dr. Hollis, representative will be at Constitution office Monday, 9 to 12 a. m. only.
WORKS, 607 EMPIRE LIFE BUILDING.

SECOND-HAND safes, all sizes, home safes, $10 up. Bargains in safes. Atlanta Safe Co., 30 Decatur. Bell phone 1424. Daniel, 424 Fourth National Bank building.

STEWART & HUNT
PLUMBERS, 62 EAST HUNTER ST.

National Cash Registers
$25, $50, $75, $100 and up; terms easy. NATIONAL CASH REGISTER CO., 60 North Broad Street.

BURLAP BAGS
ANY kind, delivered anywhere.
F. R. Logan Bag Co., Atlanta.

—COAL—
WILTON JELLICO COAL $4.25 PER TON CASH. WILTON COAL CO., Inc. Main 2998. Atlanta 374.
"TACCO" varnish applied with a chesecloth to polished brass or bronze prevents tarnish. Anybody can do it. Do it now. 10c bottles for household use. Taylor Bros. Drug Store, Peachtree and Tenth Sts.

ATLANTA SAFE CO.
Bargains in new and second-hand safes. Real Estate Exchange. Safe Artists. Main 4163.
Continued in Next Column.

FOR SALE—Miscellaneous.

FOR SALE—Anything you want or could possibly call for. Jacobs Auction House, 51 Decatur st. Bell 1424, Atlanta 2285.
FOR SALE—Post drill press, $5.00 cash. Call Ivy 2054-J.
FOR SALE—60 second-hand sash, 4 feet long; also second-hand freight elevator. Also 1 desk. John H. James.
SAFES, new, cabinet type, second-hand. Gookin Bank and Office Equipment Company, 134-136 N. Pryor street.
FOR SALE—Two roll-top desks and two chairs; also two office chairs for sale cheap. Address A-155, care Constitution.
FOR SALE—Second-hand, typewriter and seat work at reasonable prices.
WANTED—Barber to know we carry full line fixtures and supplies in stock. Send for catalogue. Matthews & Lively, Atlanta, Ga.
NEW RUBBISH tires put on your baby's NEW carriage, repaired, repainted and recovered. Ivy 3000. Prices Mitchell, 220 Edgewood.
GOOD prices on lumber and building material. We can save you money. Patterson Lumber Co., 1½ Whitehall.

EMPIRE FISH MARKET
FISH DAILY. 112 Whitehall st.
FISH DAILY. 112 Whitehall St.
BELCHER Heating and Plumbing Co. 44 Fairlie St. Ivy 4570.
FOR SALE—Set of meat saws, apply 62 East Hunter St. R. A. Broyles, Jr.
"TACCO" varnish gives a fine polish, and it is a class by itself. For sale by all dealers.
KENTEN SIGNS signifies best quality. 30 Whitehall. Bell 1755-J. Atlanta 2755.
WARREN SELLS BARGAINS IN FUR. 121 Marietta St. Main 1726.

MONEY TO LOAN

LOANS $25.00 AND UP
On Furniture, Pianos or Indorsed Notes.
AT RATES permitted by the laws of the state. Our easy payment plan allows you to pay us back in your income. We also present you from publicity and extend every courtesy to make the carrying of a loan satisfactory to you in every way.
GUARANTEE LOAN CO.
Room 318 Atlanta National Bank Bldg. Bell Phone Main 440.

MONEY TO LOAN
PLENTY of 6 and 7 per cent money to lend on improved property, either straight or monthly plan. Also for purchase money notes. Foster & Robson, 11 Edgewood Ave.
MONEY to lend on improved real estate. C. C. McGehee, Jr., 622 to 624 Empire bldg.

SPECIAL HOME FUNDS
TO LEND on Atlanta home or business property. Will lend what you need advanced to builder. Write or call
W. S. CARSON
24 SOUTH BROAD STREET
PARTIES wanting large loans on business property or country or suburban home or central property, please come to see us. Empire Real Estate Mortgage Banking and Loan Company, 209 Grant building. Ivy 4844.
WE loan other people's money on first mortgages on real estate. Why not let us lend yours at 6, 7 and 8 per cent. See us. R. M. Hoyt & Co., 318 Grant building. Bell Ivy 4272.
"TACCO" varnish is an echo of ancient Rome when varnish was "applied with a brush." Now it is different. Anybody can do it. Dries in

Telephone The Constitution Want Ad Department and You are in Touch With the People of Atlanta. Tell Them What You Have For Sale

EDUCATIONAL

ATLANTA SCHOOL OF PRACTICAL MILLINERY
TEACHES full course millinery in six weeks. Our rates are lower for what we give you than any other reputable school. Now is the time to prepare for the fall season. Investigate. Miss Rainwater, 403 Whitehall street.

SPANISH! SPANISH!!
I WILL teach you Spanish as it is spoken in Castilla, Spain, at reasonable terms. I will also do translation very reasonable. Address to Professor Carpenter, No. 75 E. Hunter street.

GIRLS LEARN millinery. Best trade to learn; $25 to $40 a week. Prepare now for fall season. Pays $50 to $100 a month. Ideal School of Millinery, 100½ Whitehall street.

FRENCH
CONVERSATION and theories taught by graduate Frenchman. Pd. May. 767 Edgewood avenue. Ivy 2784-J.

DRESSMAKING—SEWING
EXPERIENCED dressmaker wants plain and fancy sewing; reasonable; has own machine. Atlanta 5600 A, or 111 Washington street.
NICE dressmaking center, 169 Central avenue.
FIRST-CLASS dressmaking. 129 S. Forsyth street.
PLAIN and fancy dressmaking at reasonable prices. 128 Walker street.
WANTED—Dressmaking and sewing at private homes; $1.25 per day; all work strictly guaranteed. Dressmaker, 274 Rawson-Hunter street.

POOL AND BILLIARDS
DO YOU PLAY POOL? If you do, come to see "Bear" Wilkins at HUNTER-MUEHL POOL PARLORS, 126 in checks for 15c. Good tables, good cues, and a nice bunch of clever boys.

MUSIC AND DANCING
ATLANTA INSTITUTE OF MUSIC AND ORATORY. Music in all its branches. Chartered and empowered to confer degrees. Degrees now held. Send for catalog. 27 East Baker street.
CLASSES will open September 1 for vocal and instrumental music. 30 Gilmer street. Telephone Main 4764. Hoffman.
DANCING school, main steps; private instructions. Phone Ivy 6067-J. 43 W. Peachtree st. Allen's.

MUSICAL INSTRUMENTS
WHEN in doubt where to purchase your piano, go to the wholesale warehouse of The Baldwin Piano Company in West Alabama street, Atlanta.
FOR SALE—M. Caffyn Weir's orchestra, self-playing piano, cost $1,200, to go cheap. 51 Decatur street.
PIANO BARGAINS—Cleveland-Manning Piano Co., 80 North Pryor street.

PUBLIC STENOGRAPHERS
ATTENTION, traveling men! Specialty dictation to type-writer. Phone M. 3199-J. 62 Kiser building.

FOR RENT—TYPEWRITERS
TYPEWRITERS RENTED
4 MONTHS FOR $5 AND UP.
Typewriters sold $15 to $75.
AMERICAN WRITING MACHINE CO.
46 North Pryor St. Phone Main 2526.
MOST complete line of rental machines in the south; all machines first-class condition. Remington, Monarchs and Smith Premiers, $2 per month. Oliver, $3 per month; new machine. Remington Typewriter Company.
66 NORTH BROAD STREET.

TYPEWRITERS & SUPPLIES
Owners Oliver Typewriters.
SEND address our office for valuable information. Oliver Typewriter Agency, 14 Auburn ave.

STORAGE & WAREHOUSE
CATHCART STORAGE & TRANSFER CO.
We move, store, pack and ship household goods exclusively. 4 and 6 Madison avenue. Main 1446-2319. Atlanta 1446.

HOTELS

HOTEL PASADENA
50 HOUSTON STREET.
UNDER new management, nice, large, clean, fully rooms, 1 block; gas and hot water; reasonable rates. Daily, weekly and monthly. Ivy 5443-J.
HOTEL GEORGIA Rooms 10c and clean place, 219½ W. Mitchell street, one block from Terminal Station.
HILBURN HOTEL,
10 AND 12 WALTON STREET.
FOR GENTLEMEN only; center of city, near new postoffice. Rates, 50c, 75c and $1.
New Management. Rates Reasonable.
HOTEL PEACHTREE.
Atlanta Phone 1497. 23½ Peachtree St.
THIS best of them stop at the Eat Hotel. $2 to $2 Decatur street; center of city. 35c and up a day, $1.50 and up per week. Atlanta phone 2616.

RESTAURANTS

CAFETERIA,
64 MARIETTA ST., W. S. Dobbins, Prop.
A modern up-to-date cafeteria. Luncheon for business men and ladies. Call and see us.
EXTRA fine lunch served with Springer's Bohemian beer; bottle, $1.20 per doz. 25 N. Pryor. M. 1626 or At. 3778.
The Cafeteria 84 Forsyth St.
For Reporting Ralph Good to Eat.
NOTICE TO BUSINESS MEN
DINNER 25c; excellent table. The Foucaults, 22 and 24 East Ellis St.

BOARD AND ROOMS

NORTH SIDE.
15 PONCE DE LEON AVE.
PRIVATE HOME, CENTRAL GEORGIAN TERRACE.
HANDSOMELY furnished or unfurnished front room, on first or second floor, new mahogany and brass beds, with or without board; also one large room for domestic use; suitable for family or two gentlemen ladies or gentlemen; references exchanged. Phone Ivy 1412-J.
THE WASHINGTON
26 EAST NORTH AVENUE, IVY 6091.
UNDER new management. Rates reasonable; regular boarders, $4 to $5. Table board, $3.50 to $4.50.
53 WEST BAKER
EXCELLENT table, very desirable rooms; steam heat. Ivy 7689-J.
TABLE BOARD CLOSE IN
85 LUCKIE ST. IVY 3150.
PEACHTREE INN
HIGH-CLASS residential hotel; all modern conveniences; meals excellent; single room with meals, $6 and up per week; without meals, $3 and up. 391 Peachtree, Phone Ivy 5129.
GOOD HOME COOKING
TABLE boarders solicited. 15 Currier street. Ivy 5484.
WANTED—Congenial young man for room-mate; must be of neat appearance; home steam heated, private bath prominent apartment, close in. Address Ivy 5764, care Constitution.
ROOMS, with board, if desired. 62 Houston street, two blocks Candler building. Ivy 6422-J.
NICELY, for rooms, with board, in private home, for gentlemen. Ivy 5477. 30 Boyd Kiles.
TWO rooms with connecting bath and board for two couples in private home, one block from Peachtree. 81 E. North avenue. Phone Ivy 4609-J.
THE WASHINGTON, 26 East North avenue, under new management, offers excellent accommodations; rates reasonable; table boarders solicited. Ivy 5493.
TWO or three young men to board in private home; two connecting rooms; with lovely bath; good meals; no other boarders; north side. Call Ivy 5726-J.
TABLE BOARDERS wanted.
84 West Peachtree. Ivy 7635-J.
NICELY furnished room, with or without board, single or gentlemen, strictly private apartment. Ivy 1564. Apt. No. 2, 192 Spring street.
527 PEACHTREE ST.—Fine location, near car; choice rooms, steam heat; first-class table board; rates reasonable.

Continued in Next Column.

BOARD AND ROOMS

NORTH SIDE.
CAN accommodate two young men with board. Terms reasonable. Main 6645.
WANTED—In private family, two young men to board, nicely furnished room, splendid table board, north side. Ivy 7172-J.
WANTED—1 or 2 gentlemen for lovely front room; private bath; with board; private family. Ivy 6305-J.
FURNISHED rooms and board; steam heat; rates reasonable; table boarders solicited. Ivy 5774-L.

BELLEVUE INN
NICELY furnished rooms, single, steam heated, with or without meals. 87 East Third. Ivy 1240.
BELL, MAIN 1640. ATLANTA 272.
The Boarding & Rooming House
BUREAU OF INFORMATION
No. 4 North Pryor St.
WE represent boarding and rooming houses of Atlanta. Information free.
DOCTOR WANTED to occupy 8-room, steam-heated suite, with private bath; office opening on street; has two young children; doctor feels that he can locate here. Inn, 391 Peachtree st.
TABLE BOARD; gentlemen can secure excellent table board at 16 Ivy; also table board for children at Candler bldg., Ivy 1132.
FURNISHED rooms and board; steam heat; rates reasonable. 55 W. North ave. Ivy 6774-J.
CAN accommodate two young men with board; private family. Ivy 6594.
WANTED—Two gentlemen to board in private family. Phone Ivy 5431-J.
ROOMS with private bath and board at 21 E. Linden St. Ivy 12. Mrs. Annie Smith.
THREE young men to board; also excellent table board. 94 W. Peachtree, Ivy 7431-J.
IF YOU want good table board, phone Ivy 41.120 Ivy st., near Houston. Ivy 4128-J.
NEWLY fur. 3d floor front room; board close in. Ph. 2470. 106 Auburn avenue.
BRIGHT room, Steamheated. 71 West Fifteenth street. Ivy 7099-J.

SOUTH SIDE.
THE ELMS HOUSE
COMFORTABLY furnished rooms, with board; table boarders accommodated; excellent meals. Phone Ivy 4, East Hunter street, Atlanta phone 1497.
EXCELLENT board; comfortably furnished rooms; modern conveniences. 224 E. Fair st.
NICE rooms, with board; reasonable prices. 116 South Pryor street.
THE WEBB HOUSE. Good rooms and excellent board. 75 Pryor st., Atlanta phone 4129.
NICELY furnished rooms, with board; also table boarders. M. 88-J. 55 Nelson St.
121 CAPITOL AVENUE, next to Capitol, with board. Phone Main 4829-L.
THE GREEN House, 82 Garnett st., formerly located 62 Walton st. Ad. 1938.
THE LEDGE! rooms, with good table board; walking distance. Fountoukis, gentleman. Main 1974.
NICE fur. rooms and board; home cooking. 213 South Pryor.
WILL take 2 young men; nice room and good board. 344 Whitehall St. M. 3038-J.
ROOM and excellent meals at 134 Whitehall street. Must give reference.
ONE nicely fur. room with board. Main 4284-J. 9a Richardson.
FOR RENT—Nicely furnished rooms, with board, close in. 201 South Forsyth.

WEST END.
A GENTLEMAN taking a nice home with board in a refined, private family, can find it in West End 20 minutes from Five Points. Phone West 499-J.

WANTED—Board—Rooms
YOUNG MAN desires board in private family on south side, having steam heat and electricity. Positively not more than four boarders. Best of references. State terms. Address A 208, Constitution.
YOUNG LADY wants board in private family; Grant Park section preferred; also permanent. Address A-228, care Constitution.

FOR RENT—Rooms
UNFURNISHED—NORTH SIDE.
TWO connecting rooms for light housekeeping; gas, bath, screened and cool water; close in town. 212 Spring street.
FOR RENT—Large, convenient rooms; close in; convenience. 24 W. Baker street.

UNFURNISHED—SOUTH SIDE.
VERY CLOSE IN, three rooms, $14.50; two rooms, $9; kitchen, gas and water. 75 Whitehall st. Phone Ivy 5776.
FOR RENT—3 unfurnished rooms; no children. 235 Oakland ave. Phone M. 3953-L.
NICE unfurnished room. 251 South Forsyth street.

FURNISHED—NORTH SIDE.
THE PICKWICK
NEW 10-story and fireproof.
Steam-heated rooms with connecting baths. Convenient to all car lines. Phone Ivy 27. Parlor floor, rear of street floor.
32 E. NORTH AVENUE
A HOME for business men; hot and cold water in each room, steam heat, electric lights, good service; meals next door; references required. Ivy 4154.
AT THE CARROLLTON.
FURNISHED rooms and fur. apts.; steam heat; hot water, electric lights, elevator service, some desirable space now open. Office, 28 Carnegie Way. Ivy 7. F. Stone, Mgr.
THREE nicely furnished rooms for light housekeeping, sewing and cooking; $5.50 per month. 729 Fowler, Atlanta phone 4815.
436 PEACHTREE ST, comfortable, well-furnished room, suitable for nice fur. room with young man, in walking dist. 183 W. Peachtree street.
NICELY fur. front room; steam heat, electric lights, hot and cold water; 1 block Peachtree. Apt. 2. Ivy 2622-J.
NICELY furnished large and small rooms; 2 blocks from Candler Bldg., just off of Peachtree St. 13 E. Cain. Phone Ivy 7250-J.
LARGE furnished front room, Forrest avenue. Phone Ivy 7333-J.
FOR RENT—Front room to gentlemen; private family; all conveniences. M. 2918-L.
TWO desirably fur. rooms and kitchette, complete for housekeeping; all conveniences. 381 Spring. Ivy 5570-J.
EXCELLENT rooms on Boulevard near Forrest. November 1. Phone Ivy 4253-J.
ONE large front room, nicely furnished, all conveniences, private family. Phone Ivy 6491. 71 Williams street.
LARGE, light, newly furnished, steam-heated room, close in; all conveniences. 79-C Spring st. Phone Ivy 7058-J.
MAHOGANY fur. rooms; also gentleman roommate; close in. Ivy 2230-J.
135 Ivy St. STEAM heat and electric lighted; rooms close.
27 CARNEGIE way, furnished rooms $2.50 to $3.50 per week. Light housekeeping allowed.
NICELY furnished room, steam heated home, near bath, 10 minutes car. Five Points. W. Baker, near Peachtree. Ivy 5112-J.
FOR RENT—Housekeeping rooms; all conveniences. 264 Piedmont avenue.
FOR RENT—Nicely fur. room; private home, 19 E. Harris st. Ivy 6349-J.
FOR RENT—2 well-furnished connecting rooms, 210 Spring st. Ivy 2064.
MODERN, steam-heated front room; north side; walking distance; furnace; gas; 2 elec. lights. Phone Ivy 479-J.
BEAUTIFULLY fur. front room to the right gentlemen, steam heat, bath. Ivy 2486.
TWO rooms for light housekeeping; also nicely furnished front room. Ivy 6229-L.
FOR RENT—Large, steam-heated room, all conveniences. The Wellington. Apartment A. Ivy 869-J.
FT gentleman, neatly fur. room, private family, on North Jackson, board in immediate neighborhood. Ivy 5109.
NICELY furnished, steam-heated rooms; adjoining bath, for gentlemen. Phone Ivy Apt., Porter Place. Ivy 1819.
FOR RENT—Furnished rooms for light housekeeping. Ivy 7096. 219 Courtland.
NICELY furnished room, modern conveniences, close in, with or without board. Ivy 6152.
TWO ROOMS in private home near Peachtree, southern exposure steam heat, hot water, phone. Excellent meals nearby. No smoke, no noise. Call Ivy 5247 or Ivy 5128.
ONE nicely furnished room for two gentlemen; all conveniences; close in. 48 Williams. Ivy 2296-J.
DELIGHTFUL, airy room, elegantly furnished, with or without board; couple or two gentlemen. Telephone Ivy 1536-L.
FOR RENT—One nicely furnished room; all conveniences; walking distance. Ivy 6285-J.

Continued in Next Column.

FOR RENT—Rooms

FURNISHED—NORTH SIDE.
FOR RENT—One nicely furnished front room for couple, all conveniences. 152 Courtland.
THREE steam-heated rooms; private home. Phone Ivy 247 and Main 4114, close in.

34 CONE STREET
ELEGANT rooms, with or without board; excellent table. Ivy 5447-J.
BRIGHT, cozy bed room for lady or gentleman, $2.00 per week. 229 Courtland. Ivy 6964.
FOR RENT—Nicely fur. room. 162 Courtland street. Ivy 6966.
FOR RENT—Nicely fur. front room, all conveniences. 29 E. Harris, close in.
FOR RENT—Up-to-date, newly fur. room, close in. Ivy 7448. 21 East Fifth.
FOR RENT—Nicely fur. rooms with kitchenette, close in. Ivy 6992-L. 142 Spring street.

FURNISHED—SOUTH SIDE.
TRAINED NURSES
BEAUTIFULLY furnished rooms for nurses or will rent to young lady or young ladies; large and light; all conveniences; suitable for housekeeping. M. 2467-J.
TWO front rooms with porch, gas range and completely furnished for housekeeping; also one large room, with two closets and all conveniences, near in. 19 E. Fair st., second door above Hunter. Main 2282-J.
1 OR 2 well fur. rooms adjoining bath; all conveniences; nice location; walking distance. Call forenoon or evening, 319 Capitol avenue.
YOUNG LADY roommate; steam-heated room. M. 3288 after 6 p. m.
NICELY furnished room. 133 South Forsyth street.
TWO nicely furnished rooms for light housekeeping. Phone Ivy 1515-J.
TWO front rooms, close in. 56 Garnett street. Steam heated.
ONE nicely furnished room. 123 Walker street.
NICE, clean, furnished rooms. 17 Formwalt street.
NICELY furnished room, in private home. 61 Pulliam street. Call Main 5255.
TWO nicely furnished rooms for rent. 31 East Fair street.
ONE nicely furnished room for rent. 261 Central avenue, adjoining bath. Main 3949-J.
NICELY furnished second floor room; all conveniences. Main 5094-L. 170 Central ave.

FURNISHED—WEST END.
ONE furnished room; private home, in West End. West 1237.
NICELY furnished room; all conveniences. 146 Lawton. West End. Phone West 702-J.
WANTED—Occupants for furnished room. 1 Lee ave. Phone Main 2752.
HANDSOME front room, private sleeping porch, private home. Price, $15. W. 654-J.
THREE unfurnished rooms. 126 Walker street.

For Rent—Housekeeping Rooms

NORTH SIDE.
TWO beautiful, sunny rooms for housekeeping, modern home, every convenience, furnished with new bird's-eye maple furniture, good neighborhood, on car line near business center, to couple without children; also single room for gentlemen; ladies or gentlemen. 118 Courtland street.
FOR RENT—Three housekeeping rooms, 413 Courtland street. Ivy 6084-J.
FOR RENT—Three connecting rooms, ideal; $12 per month. Apply 66 E. Ellis.

SOUTH SIDE.
2 FURNISHED rooms for housekeeping, 198 Pulliam st. Ivy 6844.
NICELY furnished, connecting housekeeping rooms, lovely location, 171 Capitol avenue. Main 2484-J.
FOR RENT—2 nicely fur. rooms for light housekeeping. 169 Richardson.
FOR RENT—Rooms for light housekeeping on first floor. 34 Gilmer street.

WEST END.
THREE fur. housekeeping rooms; all conveniences. West End. Phone W. 1206.
FOR RENT—Four rooms and kitchenette, ideally located for light housekeeping; all modern conveniences. 209 Oak St. West 823-L.

FOR RENT—Apartments

FURNISHED.
FOR RENT—Two newly furnished and newly furnished apartments, furnace heat; all modern conveniences. Baltimore Apts. Ivy 5188-J.
FOR RENT—A furnished second floor apartment; no other tenant on the floor; references. Phone Ivy 2178-J.
BEAUTIFUL, small, steam-heated, close in, north side apartment; no lease, reference required. Ivy 428.

UNFURNISHED.
THE BOSCOBEL
Corner Euclid avenue and Hurt street. Steam heat and janitor service.
One 3-room apartment $22.50
One 4-room apartment 35.00
FITZHUGH KNOX
1612 Candler Bldg.
FOR RENT—A handsome six-room apartment; strictly first-class janitor service and steam heat, at 387 Peachtree St. Price very reasonable. Call W. 93 or Ivy 4090.
NORTH SIDE, 8 blocks from Candler bldg., 5-room apartment, gas, perfect light and ventilation; comfortable in summer and winter; beautiful rooms, with attractive, large bath, 3 closets, steam heat, hot and cold water, vacuum cleaning, window shades, gas range and refrigerator furnished free. Rent value of rooms, $45; for $35 a month. At the Bell, corner North Boulevard and Linden. Phone Ivy 2115. Peachtree cars, Ponce de Leon line. Flower Realty Co., 1214 Candler bldg. Ivy 981-J or Main 1293.
IN the Helene and Herbert, 240 Courtland street, corner Cain, close in, two nice rooms, 6 rooms and bath, steam heat, hot water, janitor service, rents $45 and $50. Herbert Kaiser, 411 Atlanta National Bank building. Phone Main 276, or janitor on premises.
ONE 6-room apartment, steam heated, hot and cold water, all modern conveniences. Per month $55. A. W. Farlinger, 304 North Boulevard.
6-ROOM APT., private veranda, sleeping porch, kitchen breakfast room, north side, easy walking, no children; $40, fuller & Phillips Co., Ivy 981-J or Main 1293.
NICE 5-room apartment at 395 Woodward avenue, near Capitol, $25. Apply John J. Woodside.
IF YOU want to rent apartments or business property, see B. M. Grant & Co., Grant bldg.

FOR RENT—Houses

FOR RENT—To small, refined family, my furnished home, 9 rooms, hot water, furnace, chicken house, electric lights, north side; easy walking, no children; $40, fuller & Phillips Co., Ivy 981-J or Main 1293.
NICE 5-room apartment at 395 Woodward avenue, near Capitol, $25. Apply John J. Woodside.
IF YOU want to rent apartments or business property, see B. M. Grant & Co., Grant bldg.

FOR RENT—Houses

FOR RENT—To small, refined family, my furnished home, 9 rooms, hot water, furnace, chicken house, electric lights, north side; easy walking, no children; $40, fuller & Phillips Co., Ivy 981-J or Main 1293.
NICE 5-room apartment at 395 Woodward avenue, near Capitol, $25. Apply John J. Woodside.
IF YOU want to rent apartments or business property, see B. M. Grant & Co., Grant bldg.

FOR RENT—Houses

UNFURNISHED.
FOR RENT—Choice 7-room cottage, furnace heated, open grates, handsome mantels, bath and electric fixtures, screened sleeping porch, hardwood floors, beautiful shade trees, close to beach car line, Phone owner, office 80 Ivy, residence 2188.
FOR RENT—Stores, stores and apartments. Call, write or phone for Joe Burton, Bona Allen 1408. George P. Moore, 15 Auburn avenue.
OUR weekly rent list gives full description and terms of rent. Call for one or let us mail it to you. Forrest & George Adair.
FOR RENT—6-room, 2-story, up-to-date house; all modern conveniences, reception hall, 126 Fair st., close in.
SEVEN ROOMS, yard, porches, walking distance, rent reasonable; could divide for two couples. 23 Williams, near West Baker.
FOR RENT—6-room house, $25. 16 Hendrix avenue, one door from Pryor. Call Owner, Main 2399-J.
GET our Weekly Rent Bulletin. We move tenants resting $12.50 and up FREE. See Notice. John F. Woodside, the Renting Agent. 42 Auburn avenue.
SIX ROOMS, bath, gas, good garden, barn, chicken house, 446 South Boulevard, fronting park. Price $25. Phone Main 1509 or apply on premises.

FOR RENT—Offices

OFFICE SPACE—SILVEY BLDG.
FOR offices and stores in the Silvey building, located at Five Points, Edgewood, Peachtree and Decatur streets, see us.
G. R. MOORE & CO.,
116 LOBBY CANDLER BUILDING.
ATL. PHONE 2482. IVY 4978.
FOR RENT—One office suitable for doctor's office or hairdressing parlors. For further information see Dr. H. Jensen, 3½ White-hall street.
FOR RENT—Front office and stock room, suitable for printing or manufacturing business; electric lights and steam heat. 33½ Auburn avenue, 1,400 square feet, $20 now. Call between 2 and 5 o'clock, Ivy 6841.
OFFICES in the Moore building at No. 10 Auburn ave. b- heat; passenger elevator, lights and janitor service. $12.50 to $18. One furnished office, price $17.50.

FOR RENT—Stores

$20 PER MONTH for one of 2 years' lease, 2-story brick store, 20x80, in suburban business; big territory, in fast developing section; fine business for retail clothing; in front of store, and well suited for a fine location for bulk paint or drug store. WARD & HARPER, Trust Co. of Atlanta National Bank Building. Main 1170, and Atlanta 1355.
FOR RENT—Storeroom, 41 E. Alabama St. Suitable for soda fountain. Call Decatur 226, Dr. J. H. Phillips.
WANTED—To exchange Austell property for vacant lot in city. M. 2812-J.

(Continued in Next Column.)

WANTED—Real Estate

WANTED

FOR a client, north side white renting property. Must pay good percentage on investment.

See LIEBMAN
REAL ESTATE AND RENTING
17 WALTON ST.

REAL ESTATE—For Sale.

ASHBY STREET HOME

$7,500—NORTH OF GORDON STREET, we are offering this attractive two-story, eight-room house at the above low price. If you want a real home-like place, well and up-to-date in every respect, built for a home, in perfect condition, you will buy this on the spot. East front, lot 48x200 feet. Nothing better for the money. Terms all O. K.

TURMAN, BLACK & CALHOUN
203 Empire Bldg.

BURDETT REALTY COMPANY
413-14 EMPIRE BUILDING. PHONES 2099.

PEACHTREE LOT IN BROOKWOOD. Beautiful elevated lot 114 1-2x400 feet. Absolutely the best lot for sale in this section. Surrounded by some of the best homes in Atlanta. Terms.

W. PEACHTREE, SOUTH OF NORTH AVENUE. Two good 2-story houses on lot 75x187 feet to twenty-foot alley. These houses rent for $1,600 per annum, under 12 months lease. We can sell at a price at least $100 per foot under value, and arrange terms. Call at office for price. It will surprise you.

WE HAVE the best bargains in improved productive farms that we have ever offered. Farms ready to move onto, with comfortable homes, necessary outbuildings, pastures, fruit and fertile lands. If it is a good home and farm that you want, at the right price and easy terms, see us.

GEORGIA HOME & FARM CO.
CANDLER BLDG.

Ansley Park Lots on Easy Payments
Six choice residence lots in the built-up section, one block from Piedmont car line, $2,250 to $2,900, according to size.
TERMS: 10 PER CENT CASH AND $25
per month, interest 7 per cent—a high-class lot on easy terms—as long as they last. These lots are in close proximity to Golf Links and Piedmont Park. Can show them in 10 minutes. Auto waiting.
HENRY B. SCOTT
212 EMPIRE BUILDING. PHONE MAIN 691.

REAL ESTATE—Sale, Exch'ge

I HAVE a handsome 6-room bungalow on good street, which I will exchange for good automobile, in good condition, for $4427H. Address Owner, A-212, care Constitution.
WANTED to trade my 5-passenger Hudson auto, in first-class condition, for payment on north side lot or bungalow. Address P. O. Box 1016, City.

REAL ESTATE—For Sale.

RESIDENCE DISTRICT.
BEAUTIFUL Boulevard home at less than cost. This is an 8-room house, well built, in the very best part of the Boulevard. It is now rented for $50 per month; well arranged; has bath upstairs and down; is a bargain. This is on east terrace. Phone Ivy 7295.
BRAND CASH, assume 5-year-loan $2,500, 6 per cent, balance $60 monthly, buys brand-new double apartment, leased for $100 per month; first-class north side property. If you have the cash address immediately 4224 care Constitution.
I HAVE a nice 6-room cottage in beautiful South Kirkwood, near car line, I must sell this place quick and will sell very cheap to quick purchaser. Call Owner, Main 2143.
DECIDE quick—corner lot fronting car line; all improvements. Only $55 cash, balance monthly. A 291, Constitution.
A SACRIFICE—3 beautiful lots, in Peachtree Heights, for 10 months only; $500 apiece; will sell the three for $650 cash. Ivy 1897-J.
FOR SALE—Two 5-room houses, 50 by 150, Fraser street house, one block from Georgia car line. Price, $2,000. Terms. Inl. A. Boutwin, 903 Atlanta National Bank building.
FOR SALE—At a bargain, 5 rooms and bath, all conveniences, lot 50x150. Price $2,350, $250 cash required. 422 Ormond St.
IF YOU have property to sell, list it with us. Like rents anywhere in the city. United Bldg. Co., 403 Temple Court building.
FOR SALE—8-well 14th street home; all improvements; garage, etc. Bargain. Owner, Main 5, Ga.
IF it is real estate you want to buy or sell, see Jno. S. Adair, 24 Grant bldg. Ivy 6. East Hunter street.
FOR SALE—6-room house, 7 Echo street; two 4-room negro houses on Julian street, renting for $75 month. This is a big bargain for cash sale as owner needs the money. Will take $3,000 cash. Owner, Address C. W. S., care Constitution.
FOR SALE—By owner, in best part West End, 6-room new bungalow; nice lot; all modern conveniences and improvements; must sell once at a sacrifice. Address A 159, Constitution.
LIST your property with us for quick and satisfactory results. Fleiser & Cook. Main 1242.

SUBURBAN.
FOR SALE—DECATUR HOME.
BEAUTIFUL home in Decatur; ideal location; designed and built by owner for a home; modern, every convenience. Owner leaving the state and will sell at bargain. Terms arranged. Address "Owner," P. O. Box 1746, or phone Decatur 46.
FOR SALE—6-room house and lot, lot 60x150; good coal house, chicken house, good well and plenty of good fruit; located on Jonesboro road, ½ mile east of Fort McPherson. Address 412 Piedmont ave. Ivy 4090.

TIMBER LANDS.
FOR SALE—2,000 ACRES ORIGINAL LONG LEAF YELLOW HARD PINE TIMBER IN HEARD COUNTY, 14 MILES OF BOWDON, GA. GOOD PUBLIC ROADS, 19 MILES OF CARROLLTON, GA. GRADED ROADS. I HAVE TO SELL TIMBER, BUT WILL SELL LAND AND TIMBER AT A BARGAIN. ADDRESS A. D. Z., HOGANSVILLE, GA.
LOT located in Decatur, 7 rooms and sleeping porch. Terms easy. Phone Decatur 239.

FARM LANDS.
FOR SALE—6-room, east front bungalow, in Decatur, at $4,000. Fleiser & Cook, Atlanta National Bank building.
FOR SALE—Farm lands a specialty. Thos. W. Jackson, 4th Nat'l Bank bldg., Atlanta.
FOR SALE—260 acres, 2 mile Gaithsburg car line, 1 mile Norcross, 30 acres fine bottom land, balance rolling and cultivated. Takes $8,000 cash to handle. Owner, Box 425, City.
FOR SALE—320 acre farm land 2 miles from Fort Valley on Macon road at $15 per acre; first-class. $1,000 cash, terms. A. C. Conway, Owner, P. O. Box 1021, Atlanta, Ga.
IF YOU have a farm to sell, list it with us. We have buying clients. Fleiser & Cook, Jarnigan, Johnson & Young, 215 Peters Bldg., Atlanta, Ga.

WANTED—Real Estate

WANTED

FOR a client, north side white renting property. Must pay good percentage on investment.

See LIEBMAN
REAL ESTATE AND RENTING
17 WALTON ST.

REAL ESTATE—For Sale.

ASHBY STREET HOME

$7,500—NORTH OF GORDON STREET, we are offering this attractive two-story, eight-room house at the above low price. If you want a real home-like place, well and up-to-date in every respect, built for a home, in perfect condition, you will buy this on the spot. East front, lot 48x200 feet. Nothing better for the money. Terms all O. K.

TURMAN, BLACK & CALHOUN
203 Empire Bldg.

BURDETT REALTY COMPANY
413-14 EMPIRE BUILDING. PHONES 2099.

PEACHTREE LOT IN BROOKWOOD. Beautiful elevated lot 114 1-2x400 feet. Absolutely the best lot for sale in this section. Surrounded by some of the best homes in Atlanta. Terms.

W. PEACHTREE, SOUTH OF NORTH AVENUE. Two good 2-story houses on lot 75x187 feet to twenty-foot alley. These houses rent for $1,600 per annum, under 12 months lease. We can sell at a price at least $100 per foot under value, and arrange terms. Call at office for price. It will surprise you.

WE HAVE the best bargains in improved productive farms that we have ever offered. Farms ready to move onto, with comfortable homes, necessary outbuildings, pastures, fruit and fertile lands. If it is a good home and farm that you want, at the right price and easy terms, see us.

GEORGIA HOME & FARM CO.
CANDLER BLDG.

Ansley Park Lots on Easy Payments
Six choice residence lots in the built-up section, one block from Piedmont car line, $2,250 to $2,900, according to size.
TERMS: 10 PER CENT CASH AND $25
per month, interest 7 per cent—a high-class lot on easy terms—as long as they last. These lots are in close proximity to Golf Links and Piedmont Park. Can show them in 10 minutes. Auto waiting.
HENRY B. SCOTT
212 EMPIRE BUILDING. PHONE MAIN 691.

FOR RENT—Houses

REAL ESTATE—For Sale.

W. A. FOSTER & RAYMOND ROBSON
Bell Phones 1031-1932. 11 EDGEWOOD AVE. Atlanta Phone 1881.

FOR RENT

14-R. H.	206 E. Hunter	$85.00
10-R. H.	884 St. Charles	50.00
10-R. H.	210 Juniper	60.00
10-R. H.	200 Oak	50.00
10-R. H.	24 Norwood	25.00
9-R. H.	4 LaRaza Ter.	27.50
9-R. H.	42 Ponce de Leon place	40.00
9-R. H.	847 Edgewood	45.00
9-R. H.	85 Avon	45.00
9-R. H.	Church and Spring, E. Pt.	25.00
8-R. H.	862 Capitol	42.50
8-R. H.	151 Jackson	50.00
8-R. H.	37 Ponce de Leon Ave., Dec.	37.50
8-R. H.	Nunnally	25.00
8-R. H.	14 Norwood	25.00
8-R. H.	151 Myrtle	40.00
8-R. H.	53 Atlanta	28.00
8-R. H.	41 Howard, Kirk	30.00
8-R. H.	45 Howard, Kirk	30.00
8-R. H.	701 N. Boulevard	75.00
8-R. H.	37 Norcross	35.00
7-R. H.	129 W. Tenth	45.00
7-R. H.	222 Ira	30.00
7-R. H.	Norcross	22.50
7-P. H.	367 Crew street	30.00
7-R. H.	1102 Peachtree	70.00
7-P. H.	28 Currier	42.50

FOR SALE

WE HAVE the following property for sale of a company that is liquidating its affairs.
210-210-A Howell. Rents $21.50. Price, $1,600.
R. 214 Howell. Rents $11.50. Price, $900.
51-50 Simpson. Rents $17.25. Price, $1,400.
496-488 Houston. Rents $18.50. Price, $1,000.
168-71 Glenn. Rents $20. Price, $2,500.
All of the above are good rent-paying propositions and are worth investigating; terms.

ALSO 288 Houston and 800 Houston, which are good home propositions, for $2,000 each; terms.

SEE ANY SALESMAN.

THE VERY BEST corner lot left on Myrtle street, Grant's Addition, well shaded, and cheap at price we have it. Terms. If this site appealing scares it's the north side. See Mr. Bradshaw or Mr. Main.

61-ACRE FARM in Cobb county for $1,500; will trade for small residence in Atlanta. See Mr. White.

ON BROOKS STREET, convenient to two car lines, we have a new bungalow for sale cheap, and you can name your own terms. See Mr. Cohen.

SOUTH KIRKWOOD. In this fast growing town we have three or four 6-room cottages, with all conveniences, priced at $2,000 to $4,000 on easy terms. See Mr. Radford.

REAL ESTATE—For Sale. REAL ESTATE—For Sale.

BARGAINS, EASY TERMS

JUST off Peachtree street on Baker street, is paying 8 per cent. Price $17,500. $2,000 cash, balance easy.

MYRTLE STREET HOME

9 ROOMS, 2 stories, every modern convenience, beautiful lot. Price $8,500. $1,000 cash, balance easy.

PEACHTREE CIRCLE, ANSLEY PARK

BRICK veneer, 2 stories, all conveniences. Price $11,000. Easy terms.

BUNGALOW

IN the Druid Hill section. Price $5,000. Every modern convenience. Easy terms.

SPRING STREET CORNER

PRICE $13,750. A real bargain. Easy terms.

See

W. L. & JOHN O. DuPREE
REAL ESTATE.
501 Empire Bldg. Phone Main 3457.

GEO. P. MOORE
REAL ESTATE AND RENTING.
10 AUBURN AVENUE.

DO YOU KNOW North Boulevard, between Ponce de Leon avenue and North Avenue? Do you? Well, property in this block is selling from $7,500 to $10,000 for average homes. In this same block we have six 8-room, 2-story house for $5,800. The lot might not be quite the width of some of the others, but there is plenty of comfort in this place. It also has automobile privilege on the side. Terms.

FIRST-CLASS negro investment property, which rents for $13.20 per month. Price, only $1,200 cash.

INMAN PARK, perfectly level, east front lot, on finished street, for $900 cash.

CORNER STORE and cottage combined on car, also on finished street and which rents to white tenants for $12.50. Price, $1,050 cash or terms.

WE ARE PREPARED to build a "bungalow," 2-story house or 2-family apartment for you on a pretty corner lot, Ponce de Leon avenue. This location is beyond the springs. And we only ask $60 per foot for the lot. Size, 60x150. Is perfectly level for 100 feet back of building line. We furnish all plans free. Suppose you think about this 2-family house. Will arrange separate entrances. One section of this house would rent for $50 per month. This will help pay for it. Easy terms.

EDWIN L. HARLING
REAL ESTATE. 31 EAST ALABAMA STREET. BOTH PHONES 1287.

NORTH SIDE COTTAGE—On one of the best streets in the Druid Hills section we offer for a modern 4-room cottage, with every known convenience. Easy front lot, at $2,500—$100 cash, $25 per month for the balance. This is one of the most up-to-date and complete homes in any section of the city for price and terms.

ON GREENWOOD AVENUE—Near Briar Cliff road we have a new 5-room, 2-story, brick house, lot 50x178 that we offer for $4,000. With these as a payment a smaller piece of property. See us at once if you are in the market for a magnificent home, as we can deliver you the place at a bargain.

CORNER LOT—We offer the corner of Park avenue and Berne street, both side and front footage, for $2,000. This lot will not stay on the market very long. The owner refused $100 per front foot for this property some months ago. At our price you get it for $1,500. Size, 60x150. Terms. This is a great sac

"POLITICS BEHIND ATTACK ON MOYER"

H. Rothenberg, Prison Worker, Declares the Charges of Hawthorne and Morton Are Absolutely False.

Declaring that the charges recently brought against Warden Moyer, of the federal prison, by Julius Hawthorne and Dr. W. J. Morton, late inmates of the prison, were inspired by political enemies of Moyer with a view to having the official dismissed, and branding the statements of the two former prisoners as infamously false, H. Rothenberg, an Edgewood avenue merchant, and a prominent Sunday school and prison reform worker, issued a statement Friday in which he warmly defends the accused warden.

"Each and every one of the charges brought against Warden Moyer by Hawthorne and Morton are absolutely false," said Mr. Rothenberg. "It is my candid opinion that they were made at the instance of Mr. Moyer's political enemies, who wish to see him ousted from his place.

"It has been my pleasure to meet Mr. Moyer and his assistants nearly every day for the past six years in my capacity as a member of the committee which dispenses the United States prison relief funds, and I know that Moyer has at all times treated all members of the committee with the greatest courtesy, and has given us every assistance in our work.

"I know Hawthorne and Morton personally, having talked with them a number of times while they were serving terms in the prison. I have asked them, as I ask every prisoner, what they talk, how they were treated, and what they were given to eat, what sort of a place they had in which to sleep, and, in fact, I inquired about every particular of their daily life and treatment, and I cannot recall that I heard even a mild complaint from either of them on any point.

"Mr. Moyer is always glad to welcome strangers who wish to inspect the prison, and has no objections to such visitors making a complete round of the prison, including the kitchen, so-called 'dungeons' and all parts of the prison; rather, on the contrary, he welcomes such inspection.

"I am not connected with the prison or any government service, in an official capacity, but make this statement in defense of Warden Moyer for the simple reason that I know the charges to be false, and dislike to see any man done an injustice."

RAILROADS WANT MORE FOR CARRYING MAILS

Washington, October 17.—Postmaster General Burleson had a conference late today with a delegation of American railway presidents seeking better pay for transporting mail.

President Ripley, of the Santa Fe, was spokesman, being seconded by President Rea, of the Pennsylvania. They declared the railroads now were being underpaid in aggregate of $40,000,000 a year for carrying the mails. They declared the postmaster general would increase the pay. Mr. Burleson assured the railway men he would try to see to it that they received all they were entitled to. He said, however, he could do nothing toward readjusting railway mail pay until the commission created by congress to collect and tabulate data bearing upon the subject had made its report, probably on March 4, next.

Among those at the conference were Presidents Ripley, of the Santa Fe, Peters, of the Long Island; Finley, of the Southern; Dolano, of the Wabash; Brown, of the New York Central; Rea, of the Pennsylvania; Stevens, of the Chesapeake and Ohio.

LEGITIMATE BANKERS HAVE NAUGHT TO FEAR

Bryan Declares That Only the "Money Trust" Need Be in Dread of Currency Bill.

Waterloo, Iowa, October 17.—Secretary of State Bryan, speaking here today, declared that only the "money trust has anything to fear from the currency legislation pending before congress." The legitimate bankers, he added, had nothing to fear.

Mr. Bryan predicted that the new tariff law would lower the cost of living, bring substantial benefits to consumers and remove for a generation that fear that has been excited before each election by the advocates of protection."

"I believe that the new tariff will lower the cost of living on some schedules more than on others," said Mr. Bryan in an interview. "The extent of the reduction is difficult to calculate in advance because a number of factors enter into the situation. The increase of a few cents per bushel in the demand and an increase in the demand to some extent will check the fall. Then again the fall in prices tends to increase the demand for better qualities in goods, which has to be taken into consideration.

"There has been a material decrease in the tariff duties which will mean that part of the saving will go into better quality. Less shoddy and more wool will be used. In predicting the future of this country as the consequence of the tariff law allowance must be made for the many modifying factors that enter to produce the results. If prices are risen, a part of the reduction resulting from the tariff would be absorbed by the rise, but it must be remembered in such a case that but for the tariff reduction the prices would be still greater."

Secretary Bryan declared there could be no doubt of the passage of the currency bill in the senate. He predicted the hearing would close next week and that the bill would be reported to the senate the week after.

"The currency bill is growing in favor with the public as its provisions are undestood," he said. "It is a remarkably successful effort in constructive legislation. In safeguarding the interests of the whole people and at the same time in affording every advantage to bankers in crises that they cannot afford to overlook, in fact, they have more interest in controlling the currency than business men in the accommodation of the public."

Select Net Year's Cotton Seed Now.

(From The Progressive Farmer.)

Now is the time to select the cotton seed for planting next spring, or at least for selecting sufficient for a seed patch next year on which to grow seed to rthe following year. It is not much trouble to go through the cotton fields and mark enough stalks to plant a seed patch next spring, even if it is too much trouble to select sufficient seed for the whole crop.

From observation we are convinced that many farmers make a serious mistake when they select seed by size or prominence to one particular character. An example of this error is found in selecting the large ear of corn without regard to other characters of ear and stalk, or in selecting cotton having five locks to the boll without regard to the other characters equally more important.

One more important point which should receive more attention in selecting cotton seed is to avoid taking seed from stalks that are not free from disease.

I try to make my dining room the most attractive spot in the house. A spotless cloth, a dainty centerpiece, a vase of flowers, shining glassware, etc. With good substantial cooking makes it inviting. This is nothing expensive each elaborate, the glassware is the cheapest, the cooking the plainest, but the coolness, neatness and absence of the flies make it enjoyable. The sun filters through a heavy fragrance of the west window. An old wooden bucket painted green with ferns in it sits on the wide sill, and looks cool. For the upper glass in the window I bought transparent paper from the 5 cents store and applied it. They look like stained glass and the effect is softened and pleasing.—Mrs. A. F. Edwards, in The Progressive Farmer.

Postmaster Bolling H. Jones Entertains His Bible Class

More than 160 young men—all members of the Bible class of the First Baptist church—were entertained at a dinner given in their honor last night at the Hotel Atlanta by Postmaster Bolling H. Jones.

When Mr. Jones assumed charge of the class last January, it had just five members. By his winning personality and the fatherly interest taken in each young man whom he approached, Mr. Jones, in a short space of time, built up the membership of his class so that now it is the largest Bible class in the city of Atlanta. Some days ago Mr. Jones, who was but lately named postmaster of Atlanta, declared that he would rather resign his office than give up his Bible class—and people who know Mr. Jones know that he was sincere in his statement.

A number of prominent business men attended the banquet, and said some of most interesting addresses were made. Judge Eugene Black, well-known attorney, acted as toastmaster. Hugh Henry Harris, of Chicago, who for the past four years has had charge of the educational and industrial work of the Wesley Memorial institution in this city, delivered the principal speech of the evening. Other speakers were: J. M. Miller, P. S. McDuffie, J. J. Guinn, W. W. Orr and A. P. Stewart.

The Postmaster's baseball team which won the pennant in the Postoffice league, winning twenty out of twenty-one games played this last season, was given a handsome trophy and a rousing cheer. Mr. Jones also made a short address to his boys.

Among those present were: Grover C. Smith, Willits Peeples, Dr. R. B. Todd, Paul A. Egell, S. C. Haile, Jr., Bob J. Moore, F. M. Kennedy, C. L. Moore, H. B. Kennedy, Saunders Jones, H. A. Perris, M. E. Mark, J. R. Sowell, T. G. Self, Louis G. Stearns, Tillon H. Perkins, Malcolm B. Long, Louis Babcock, Joe Dunlap, G. Lester Forbes, Carl L. Wootten, K. B. Easenby, Everett Martin, Wyly Priest, W. C. Alexander, A. J. Orme, B. L. Willingham, S. Prior, John McGreen, Hugh M. Willet, Hugh H. Harris, E. R. Black, W. Y. Atkinson, H. E. Reams, L. P. Bridges, Dr. E. E. Cook, C. W. Johnson, A. S. Holmes, J. W. Beaverboro, L. M. Boyd, L. G. Bassett, John W. Boyd, Thomas H. Thompson, Paris Mc-Intosh, Lewis Blodgett, Wallace W. Rhodes, A. Clyde Chandler, George B. Daniel, J. E. Johnson, J. A. Taylor, Dr. E. H. Hawkins, Jon Wyatt, Neal H. F. Scogin, E. M. Lancaster, Wade H. Wood, of Rome, Ga., J. James, I. P. Wootten of Rome, Ga., J. E. James, I. P. Olmstead, John J. Long, Pr. C. McDuffie, John Calhoun, Ben M. Jones, Bolling H. Jones, William L. Percy, George A. Hill, H. J. Guinn, A. P. Stewart, W. W. Orr, James Kempton, Jesse D. Mercer, Leo Rosser, Ben Narron, Roy R. Jones, M. Vandeventer, J. J. Bleach, Henry Rauhin, J. B. Johnston and Lloyd R. Lazenby.

St. Paul Methodist Church Will Be Dedicated Sunday

St. Paul's Methodist Episcopal church, south, corner of Grant and Sidney streets, will be formally dedicated Sunday morning, Bishop Collins Denny, of Richmond, Va., conducting the services and preaching the sermon. The bishop reached Atlanta Friday night.

St. Paul's church is the largest in point of congregation of any Methodist church in the city, and perhaps in the south. The church edifice has been entirely paid for through the efforts of its members. The church has been organized but a little more than a year, and its members, who have followed the divine injunction of the apostle, who has grown because of the zeal and work of its members.

It was organized in the afternoon of April 21, 1912, as a mission school with Sunday school and had a membership of twenty-nine boys and girls. Three months later the membership numbered over 200. The school was then organized into a church, the name known as St. Paul's. The church was located on Lucile avenue, near Hill street, on a lot donated by the late Asa G. Candler, with thirty-three members. The little band set to work at once to build and this the church has prospered and has now a membership of four hundred. 400 new members joined the church this year.

Pastors of St. Paul's Church.

The pastors that have served St. Paul's church since its organization are as follows:

Rev. Dempsy, 1870-71; Rev. G. H. Pattillo, 1872-73; Rev. W. A. Piedger, 1874; Rev. W. C. Dodgen, 1875; Rev. Kendall, (died soon after taking charge and Rev. W. R. Beauchan supplied vacancy), 1876; Rev. W. A. Simmons, 1877; Rev. C. Hunlon, 1878-81; Rev. A. G. Thomas, 1882; Rev. W. D. Heath, 1883; Rev. J. Wills White, 1884-85; Rev. J. M. Bowdon, 1886-87; Rev. M. L. Underwood, 1888-91; Rev. H. C. Hall, 1892; Rev. S. H. Simon, 1893-94; Rev. W. W. Bennett, 1895-96-97; Rev. W. L. Edmonson, 1898-1900; Rev. William Daniel, 1901-02; Rev. Jno. B. O. Eve, land, 1903-05; Rev. H. L. Edmonson, 1906-09; Rev. J. R. King, 1910-11; Rev. B. F. Fraser, 1912.

The church is most thoroughly organized and carries on the most systematic work. Every department has a head and nothing is left undone that carries success both the business and spiritual work of the congregation.

A cordial invitation is extended to the Christian people of the city to attend the dedicatory exercises.

Bishop Denny in Atlanta.

Bishop Denny arrived in the city last Friday and will be the guest of Dr. Fraser. He will preside over the North Georgia conference at Elberton, November 20, and over the Virginia conference in November.

Bishop Denny is one of the foremost leaders of the Methodist church in the south. He was chairman for several years of the book committee at the Nashville publishing house of the Southern Methodist church, this committee having charge of all the Methodist publications. He was for several years the leader of the Virginia delegation at the general Methodist conference. He was a professor at the Vanderbilt university and was elected a bishop four years ago on the first ballot cast by the delegates, a rarity ever given in such an election. He is a distinguished scholar, a forceful preacher and a man greatly beloved by the Methodist people.

Hackett Wins His Audience In a Most Impossible Play

If there were any doubt that James K. Hackett is a remarkable man, that doubt was dispelled last night when he succeeded in wringing tremendous applause from a large audience at the Atlanta theater in the leading role of the most impossible play which has been seen in this city in a long, long time.

Impossible is a mild word when applied to "The Grain of Dust." Preposterous would perhaps be better.

The play is utterly lacking in the quality which for the lack of a better word we call convincing. It creates no illusions at no time do you forget that the folk on the stage are play-acting. At no time are you touched or thrilled and yet, somehow, Mr. Hackett has such a hold on the theatergoing public that he gets the applause—and plenty of it.

Perhaps it was because the public—particularly the feminine part of it—remembered the time when Hackett was swashbuckling around in romantic plays like "The Prisoner of Zenda" and is still loyal to the undoubted impression he created in those days. Perhaps—

But there is no use trying to explain it. At the conclusion of the third act Mr. Hackett came forth and Mr. Hackett gracefully gathered the reins of power to make a curtain speech, in which he said a few nothings very acceptably. At the same time he spoke of two distinguished actors in his company—Roland Buckstone, who for years was with E. H. Sothern, and David Higgins, who has been seen here from season to season for many years. Both of these players had inconsequential roles did the real acting of the piece, and their work was exquisite and they saved the play from being deadly dull at times when a laugh was badly needed.

"The Grain of Dust" deals with a young and aggressive lawyer who finds himself engaged to the daughter of his employer, and in love with his stenographer. Of course he gets the stenographer. The pastor has been preaching a special series of lecture-sermons to young men, taking for his opening subject "Winning the Pennant." This lecture will be the concluding one of the series.

The church members have issued a special invitation to all young men to attend the services and space in the left side of the balcony has been reserved entirely for young men who care to hear the topics discussed.

MAJOR HIRAM BUTLER DIES AT SANITARIUM

Major Hiram A. Butler, aged 81 years, one of the most prominent citizens of Cobb county, and for fifty-four years a passenger conductor and train inspector for the Western and Atlantic railroad, died at a private sanitarium in Marietta Friday night at 7:45 o'clock.

Major Butler was one of the old type of genial conductors, personally acquainted with and interested in all who frequented his train. He retired in 1904 to his home in Marietta. Of a warm, genial nature, Major Butler had endeared himself to a large circle of friends who will mourn his loss.

He is survived by his wife, two daughters, Mrs. B. A. Pitts, of Atlanta, Mrs. J. W. Adams, of Atlanta; three sons, J. R. Butler, of Kansas City; Hiram Butler, of Savannah, and Hugh E. Butler, of Atlanta.

The funeral services will be conducted from the Acworth Baptist church Sunday morning at 11 o'clock. Dr. Spinks will officiate. Interment in churchyard.

The following prominent Atlanta and long friends of Major Butler, will act as pallbearers: Major J. McCollum, J. A. Baldwin, W. H. Higgins, S. Collins, J. H. Boston and J. M. Squires.

Blake Suit Postponed.

New York, October 17.—Hearing on the application of Mrs. Katherine K. Blake for $1,500 a month allmony and $5,000 counsel fees pending settlement of her suit for separation from her husband, Dr. Joseph A. Blake, eminent New York surgeon, was postponed today until October 21.

Officer in "Light Brigade."

London, October 17.—Sir George Orby Wombwell, the last of the officers who took part in the charge of the Light Brigade at the battle of Balaklava in October, 1854, died today at the age of 81. He was a lieutenant in the seventeenth Lancers during the Crimean war. During the famous charge two horses were killed under him.

Woodruff's Estate.

New York, October 17.—Timothy Woodruff, former lieutenant governor of New York, who died Sunday night, left his entire estate, valued at $500,000 to $1,000,000, to his widow and his son, to be divided equally between them.

M'CONNELL TO LECTURE ON "PLAYING THE FOOL"

"Playing the Fool" will be the subject of Dr. Lincoln McConnell's Sunday night lecture at the Baptist Tabernacle on Peachtree, and tomorrow he is preaching a special series of lecture-sermons to young men, taking for his opening subject "Winning the Pennant." This lecture will be the concluding one of the series.

The church members have issued a special invitation to all young men to attend the services and space in the left side of the balcony has been reserved entirely for young men who care to hear the topics discussed.

WILLIAMS PROFESSOR HONORED BY WILSON

Washington, October 17.—Garrett Droppers, professor of economics at Williams college, Williamstown, Mass., has been offered the post of minister to Greece by President Wilson. He is an intimate friend of President Wilson.

Amateur Play at Commerce.

Commerce, Ga., October 17.—(Special.)—Tonight a company of young ladies and gentlemen from Jefferson presented a comedy drama entitled "Hearts and Diamonds" in three acts, at the Elliday theater, at this place, for the benefit of the Ladies' Aid society of the Commerce Presbyterian church. A large and appreciative audience greeted this company.

Baked almost at home
Kennesaw Biscuit 5c
A Perfect Soda Cracker
F. H. BLOCK CO., ATLANTA

MACON PREPARING FOR SOUTH GA. CONFERENCE

About 350 Ministers and Laymen Expected to Attend—Meets Last of November.

Macon, Ga., October 16.—(Special.)—Preparations are being made here for the annual conference of the South Georgia Methodist conference, which will assemble here six weeks hence. Between 250 and 400 ministers and laymen are expected to be present, and Macon ministers are now busy canvassing their membership to find homes for them for the visitors. No trouble will be experienced in doing this.

The coming conference will be an important one, one of the chief matters to be acted on being the question of changing the name of the Methodist church in the south. The Methodist Episcopal church, south, to just plain Methodist Episcopal church. Several of the western conferences claim the name "south" is a handicap to them in getting back to them in their work, and at the last general conference, held in Asheville, N. C., it was decided to submit the matter to the various conferences. The South Georgia conference will probably be the last one to act, the main as it is, though a number of southern conferences have already voted for the change.

Another important contest will be that in which certain women in the conference are asking for the right to vote in the annual conference legislation. This measure was defeated at the last conference, but the fight has been renewed. The Northern Methodist conference granted women in their communion this power some time ago.

The fixing of appointments of ministers is another interesting feature. In this work Bishop Candler will be assisted by the six presiding elders.

A great number of the ministers will be transferred this year by virtue of the fact that they have served out the term of four years allowed by the discipline. The Rev. Dr. J. D. Ellis, of Wesley Monumental church, Atlanta, Rev. W. Smith, presiding elder of the Savannah district, Rev. J. B. Hewitt, of Trinity church, Waycross; Rev. W. G. Alderman, Helena, and Rev. S. S. Olliff, of Baconton.

The official program of the conference will be gotten out this year by Rev. J. A. Rowe.

G. S. & F. Directors Meet.

Macon, Ga., October 16.—(Special.)—The annual meeting of the directors of the Georgia Southern and Florida Railway company was held in this city yesterday, and a semi-annual dividend of 1½ per cent on first and second preferred stock was declared, payable December 1. All of the present officers were re-elected for the ensuing term.

CAPTAIN OF VOLTURNO TO GET ANOTHER SHIP

New York, October 17.—The unwritten, but almost inexorable law of the sea that a captain goes down with his ship from being given another command will not be applied to Captain Francis Inch, of the Volturno. Officials of the Trading Company recently in control of the young skipper's service now seem certain of losing fight to save his vessel—and the blame on part he played in the battle which resulted in the saving of such a large proportion of the Volturno's passengers and crew—will prevent him from being given so many a master whose ship the sea has claimed.

"The line needs men like Inch," said Manager Dollar. "He will be given another boat to command and I will be glad to keep him in our employ."

Suffrage Convention.

New York, October 17.—The forty-fourth annual convention of the National American Woman Suffrage Association will be in session in Washington, D. C., from November 29, until Friday, December 5. The first mass meeting will be on Sunday night, December 1. Dr. Anna Howard Shaw will preside.

The Things They Must Learn.

(From The Progressive Farmer.)

If we are ever to make the south a rich and healthful country, we must see if your own sons and daughters are to be leaders in their communities, they must be educated, and educated for RURAL life. Dr. Wallace Buttrick, president of the National Educational Association is now sending out this message to parents and teachers—that the health book and the book on agriculture must have equal place with the books on geography, grammar and history, and this is a message the south greatly needs.

Make your boys and girls study the health book this coming season even if they have to cut out history, and make your boys study agriculture even if they have to omit geography or grammar.

E&W RED MAN BRAND
2 for 25 Cts.
A COLLAR OF EXCEPTIONAL Style, Points 3¼ in. Back 1⅞ in.
EARL & WILSON
MAKERS OF TROY'S BEST PRODUCT.

MEN
Cured Forever

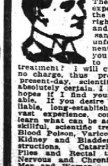

By a true specialist who possesses the experience of years. The right kind of cures are done in the same way the thousands and perhaps thousands of times with unsolicited permanent results. Do you think it's time to get the right treatment? I will cure you or make no charge, thus proving that my present-day, scientific methods are absolutely certain. I hold out no false hopes if I find your case is incurable. If you desire to consult a reliable, long-established specialist of vast experience, come to me and learn what can be accomplished with honest, scientific treatment. I cure Blood, Skin, Kidney Trouble, Stricture and Chronic Diseases. Obstructions, Discharges, Piles and Rectal troubles and all Nervous and Chronic Diseases of Men and Women.
Examination free and strictly confidential. Hours: 9 a. m. to 7 p. m. Sundays, 9 to 1.
DR. HUGHES, Specialist
Opposite Third Nat'l Bank.
16½ North Broad St., Atlanta, Ga.

PROFESSOR ADDRESSES BANKING COMMITTEE

Jeremiah Jenks Indorses General Plan of Currency Bill, But Suggests Changes.

Washington, October 17.—With senate, house and white house marking time awaiting a report from the senate banking and currency committee on the administration currency bill, the committee today continued its hearings on the details of the bill. Prof. Jeremiah W. Jenks, of the College of the City of New York, gave the committee an exhaustive discussion of the theory of money currency and economics. He endorsed the general plan of the bill, but suggested various amendments as to detail.

A possible recess of congress to await the action of the committee was generally discussed about the capitol today, but no definite plan was formulated. Democratic leaders put the entire situation up to the committee, declaring that any recess must be based upon an agreement as to a date for a report on the bill. The president, it was said, would oppose any recess plan that did not involve such an agreement.

Members of the committee said no effort to agree on a date for the reported agreement was contemplated.

The house adjourned until Monday with Majority Leader Underwood awaiting word from the president as a possible recess of congress. Republican Leader Mann predicting a recess or adjournment of congress within a few days.

No hearing will be held tomorrow, but on Monday, Victor Morawetz, of New York, will present his views on the bill.

COULDN'T BE GOOD IN GOTHAM, SO SHE ATTEMPTS SUICIDE

New York, October 17.—(Special.)—Because she couldn't be good in New York, Hazel Dean, a pretty 16-year-old artist's model, attempted suicide here last night by drinking carbolic acid. The girl was found reclining on a bench in Central Park about dusk by policemen in a semi-conscious condition. A hurry call was sent in to Bellvue hospital and it was only the timely arrival of physicians that saved her life.

When the girl regained consciousness at the hospital she told incoherent stories, first saying that her home was in Los Angeles, but later declared that her parents were wealthy and lived in Atlanta, Ga.

TWO MISSIONS BURNED BY CHINESE BRIGANDS

Pekin, October 17.—A force of Chinese brigands commanded by General Hwang Liang hao murdered 300 people in the province of Fe-Kien and burned two American mission churches.

The American missionaries from the disturbed district are still in Fe Chow, where they took refuge during the recent troubles.

Government troops sent against the brigands have not shown much activity.

FUNERAL NOTICES.

IVY—Died, after one week's illness, Mrs. Lucy Pittman Ivy at 4:30 o'clock, Friday afternoon at the home of her daughter, Mrs. Ernest Anthony, on the Peachtree road. She leaves two daughters, Mrs. Ernest Anthony and Miss Rose Ivy, and one son, Lyman Ivy, of Big Springs, Texas, and one sister, Mrs. W. E. Elder. The funeral and interment will be announced later.

PLEASANTS—The relatives and friends of Mr. and Mrs. D. G. Pleasants and Mrs. Mary E. Hudgins, of Jacksonville, Fla., are informed that the funeral of Mrs. Emelie C. Pleasants will occur Sunday afternoon, October 19, 1913, in Jacksonville, Fla. The remains will leave the Terminal station at 9:30 o'clock tonight. Flowers may be sent in care of the Burkert-Simmons company, prior to 8:30 p. m. Memphis and Jacksonville papers please copy.

FUNERAL DIRECTORS

BARCLAY & BRANDON CO.
FUNERAL Directors, are now located in their new home, 246 Ivy street, corner Baker. Auto ambulance.

MORPHINE
Opium, Whiskey and Drug Habits treated at Hinman Sanitarium, Atlanta, Ga. Free. DR. S. H. WOOLLEY, 7 N. Pryor Street, Atlanta, Georgia.

KODAKS
"The Best Finishing and Enlarging Plant in the South"
Mail orders for Kodak finishing receive prompt and careful attention.
Send for Catalog and Price List.
A. K. HAWKES CO. KODAK DEPT.
14 Whitehall St., Atlanta, Ga.

PILES CURED AT HOME BY NEW ABSORPTION METHOD
If you suffer from bleeding, itching, blind or protruding piles, send your name and address and I will tell you how to cure yourself at home by the new absorption treatment and will also send some of the home treatment free for trial, with references from your own locality if requested. Immediate relief and permanent cure assured. Send no money, but tell others of this offer. Write today to Mrs. C. Summers, Box F, Notre Dame, Ind.—(Adv.)

DR. GAULT



A reliable specialist in diseases of men. Located in Atlanta 20 years. Address 33 Inman Building, 82½ S. Broad Street, Atlanta, Ga.

NORTH SIDE LOTS
$2500
Just a few feet off Ponce de Leon avenue, where values are between $90 and $100 per foot, we offer two lots, 44x163 feet each.
These lots are elevated and are situated in a beautiful grove, having attractive homes on either side. Price $2,500 each; terms.
Forrest & George Adair

FOR RENT--IVY STREET FLAT
We have a very desirable 5-room flat at 167 Ivy Street, between Ellis and Cain streets, which we are offering at $85 per month. This is in the best of repair, and is well worth your while.
JOHN J. WOODSIDE
REAL ESTATE—RENTING—STORAGE.
PHONES: BELL IVY 671; ATL. 618. 12 "REAL ESTATE ROW."

WEYMAN & CONNORS
LEND ON REAL ESTATE, IMPROVED OR UNIMPROVED, AT LOWEST POSSIBLE RATES. QUICK ACTION. NO RED TAPE. INTEREST OF BORROWERS SAFEGUARDED.
EQUITABLE BUILDING ESTABLISHED 1890

PROOF OF MERIT
The purchase by the Royal Insurance company of an entire new office equipment of all-steel furniture is proof of the fact that the all-steel line insures beauty of appearance and indestructibility.
The Royal Insurance company expresses themselves as highly gratified over this new equipment.
We Are Sole Agents—Let Us Show It to You.
Foote & Davies Company
25 Edgewood Ave.
JUST ONE MINUTE FROM EVERYWHERE
EVERYTHING FOR THE OFFICE

WEST PEACHTREE LOT
On West Peachtree, beyond Tenth Street, we have a splendid lot, 50x200 feet. There are very few vacant lots on this street, and the price we have on this lot is very reasonable. Can be had on reasonable terms.
B. M. GRANT & CO.
GRANT BUILDING.

$1400.00 PEACHTREE STREET. $1400.00
Between Porter Place and Baker Street, 20x100 to alley. Price, $1,400 per foot. It is without question the cheapest frontage in this block. Terms.
GEO. P. MOORE
REAL ESTATE AND RENTING.
10 AUBURN AVENUE.

SPECIAL CASH PRICES OCTOBER ONLY
BLUE GEM and RED ASH JELLICO
MORE HEAT—LESS ASH
MAIN 3334 ATLANTA 333 THOMAS & HARVILL MAIN 3585 ATLANTA 3585

M. RICH & BROS. CO.
Buy Your Stamps and Cards at U. S. Postoffice in Famous Center Aisle
Prosperity Sale
Price Bars *Down* for the Last Day! *Share* in Our Profits
Save Up to Half.
——Today should be the most profitable day in the year—FOR OUR CUSTOMERS.
——It marks the last day of the Prosperity Sale, and we have determined that it shall wind up in a blaze of glory.
——To this end each department furnishes a new quota of bargains. These, in addition to those previously advertised, aggregate upwards of 200 well selected bargains—all of it high-grade merchandise and exceedingly timely.
——Practically all of this merchandise is sold without profit. Some of it was secured under price because manufacturers were glad to help us spread the Gospel of Prosperity. Every department contributes to the sale; wherever you turn you find the best bargains ever offered at this time of the year. But the sale positively ends Today—share while you may.
M. RICH & BROS. CO.

ATTENTION MERCHANTS
COUNTRY AND CITY
Big Bankrupt Stock of Groceries, Feed and Tobacco to be sold at a greatly reduced price.
G. A. & F. GROCERY COMPANY
By H. Mendel, Agent,
21 North Piedmont Avenue
Few Doors from Decatur Street