THE STANDARD SOUTHERN NEWSPAPER

THE ATLANTA CONSTITUTION

THE STANDARD SOUTHERN NEWSPAPER

Vol. XLVI.—No. 116. ATLANTA, GA., FRIDAY MORNING, OCTOBER 10, 1913.—FOURTEEN PAGES. Daily and Sunday, carrier delivery, 12 cents weekly. Price copies on the street and at newsstands, 2 cents.

AS LIAR AND THIEF PARKER PILLORIES GOVERNOR SULZER

Former Candidate for Presidency Tells Impeachment Court Sulzer Is Not Fit to Be Chief Executive.

AS APT PUPIL OF SULZER SARECKY IS DESCRIBED

Judge Parker Charges Sulzer Took Money and Swore Falsely, and Then Forced Sarecky to Assume Blame.

Albany, N. Y., October 9.—Fifty thousand words of legal argument, scathing denunciation of Governor William Sulzer on the one side and of his accusers on the other, delivered today by opposing counsel brought a verdict in the trial of the impeached executive one day nearer.

Another day will be similarly occupied tomorrow, at the end of which the high court will go into executive session, it is expected, to determine procedure in deciding the guilt or innocence of the accused. The court probably will then adjourn until Tuesday. There is some talk tonight, however, of taking a vote Saturday.

The procedure to be adopted will include the manner of deciding several constitutional questions, determination of which was reserved until the end of the trial. These include the impeachability of acts committed by the governor before he took office and the question whether the use of campaign contributions given without restriction constitutes larceny.

Public Vote on Verdict.

These matters, it is likely, will be decided either Saturday or Tuesday in executive session, after which the doors will be thrown open and the public admitted to hear the vote on the verdict. Each of the eight articles of impeachment will be voted upon separately, it is expected, and there now, being fifty-seven members of the court in attendance, thirty-eight ayes will be the necessary two-thirds majority to convict. In the event of conviction a vote probably would be taken as to whether the governor should be removed from office and another as to whether he should be disqualified from holding office in the state hereafter.

Louis Marshall, for the defense, and Alton B. Parker, for the assembly managers, occupied the session of the court today, Marshall impugning the motives of those who brought the charges against the governor as based on "passion and caprice," and Parker denouncing the governor as one whom the "uncontradicted proofs which have been spread upon this record" showed as no longer "fit to be the chief executive of this state" and for whom it was "absolutely impossible ever to regain the confidence of the people."

"The governor knew," Judge Parker said, that when he signed the statement of campaign contributions placed before him by his secretary, Louis A. Sarecky, that the statement was untrue.

"The man who read that list and examined it," continued the attorney, "knew it was not true. It does not help him for the jury, as they say, he did the best he could. His master, William Sulzer, knew it was a lie."

Feck Scored by Sulzer's Attorney.

Louis Marshall devoted several scathing pages of his address to the testimony of Lindsay Feck, a supervisor of public works, who swore that Governor Sulzer had asked him to deny under oath that he had given him a $500 contribution. Marshall declared that he had given him a $500 contribution. Marshall declared that he had given him a $500 contribution. Marshall declared that his story was a "brazen counterfeit," and accused Feck of having a strong motive for so testifying, because John A. Hennessy, the governor's special investigator, had unearthed "irregularities" in a "serious nature" in Feck's department. He said that Feck's testimony "might enable him to aid in the destruction of the man who had set in motion the investigation which threatened not only the office which he held, but his very liberty."

"His was a statement from Feck shall's attack upon him as a "lie told for jail."

Judge Parker did not finish his address today. He occupied more than two hours this afternoon and dealt only with articles 2 and 6, the "money articles" of the impeachment charges. He will address the court again tomorrow.

That the governor swore falsely in a campaign statement there was no doubt, the attorney declared, in speaking of article 1. He also flayed the governor for his alleged attempt to shift the blame to the shoulders of Louis A. Sarecky and termed him a "worthless character."

Parker States Sulzer's Money Deals.

He read into the record the first complete statement of Sulzer's financial transactions during the campaign. It follows:

Contributions not reported, $46,400.

Cash paid to brokers, $16,452.20.

Contributions delivered to Sulzer, $29,300.

Cash deposited by Sulzer in bank, $14,400.

Checks indorsed by Sulzer, $3,200.

The purpose for which the contribution was made was set forth as shown in Exhibit "A," which discloses that $8,400 of the unreported contributions had been assigned to use in his campaign.

"The case is all in," declared Judge Parker at the outset. The case closed and there is no answer to any of the material facts which have been presented on the part of the managers. Not a word. If there is any question whatever that can be made as to any fact, none has appeared to present it."

In his discussion of the first article Judge Parker said he was amazed at the eloquence which Marshall can display in attempting to uphold so absolutely worthless a character as Sarecky demonstrated himself to be while on the witness stand. He said only task to persuade the court that Sulzer honestly signed this statement; that he had nothing to do with its preparation, continuing:

Parker Calls Sarecky Sulzer's Pupil.

"Now he testifies that he came to with this statement, showed it to the governor and that the governor looked

Continued on Page Two.

WOODWARD WILL PROBE CONDITIONS IN SIX SCHOOLS

Overcrowding Is Laid to Poor Districting by the Mayor. He Charges Class Favoritism.

TRANSFER OF PUPILS TO RELIEVE CONGESTION

Mayor Woodward Vigorously Criticises the School Board for Use Made of the Bond Money.

A probe of the facilities at six schools in the congested district was started by Mayor James G. Woodward yesterday morning, as the result of the Constitution's exposure of conditions at the Highland and Inman Park schools.

When he returned to the city hall at 2:30 o'clock, Mayor Woodward made the statement that he believed $50,000 judiciously spent by the school board will alleviate conditions.

He admitted that the schoolroom facilities at the Highland and Inman Park schools were not ideal, but would not criticise the school board for allowing children to be crowded into basement rooms.

"The districting of the Forrest avenue, Boulevard, Inman Park, Highland, Ivy street and Faith schools is the cause of the disorder," Mayor Woodward said. "This can be remedied by the board by arranging new district zones."

Attacks School Board.

Mayor Woodward otherwise vigorously criticised the school board. He charged that:

That the bond money voted for school purposes has been "recklessly" spent.

That "politics" plays the strongest hand in the location of schools.

That the new schools built out of the bond funds are worse, from a point of health and sanitation, than the old buildings.

That the board has allowed "class distinction" to stand in the way of a fair and just distribution of pupils to the Forrest avenue and the Boulevard schools.

That because of "class distinction" the Boulevard school is almost depopulated, there being room for more than 137 additional students, and that the Forrest avenue school is comfortably filled.

That politicians have dictated the method of districting, which has resulted in an exodus of school children from the south side to the north side.

That Mayor Woodward was incensed on the tour of inspection by Councilman Claude L. Ashley, of the fourth ward, and Alderman John H. Harrison, of the first ward.

Both agreed with the mayor's conclusions and charges.

Criticises Districting Methods.

Mayor Woodward's most serious charge is directed at the "districting" methods which have been in vogue for a number of years.

"It's an outrage to allow such conditions to exist in a civilized community," Mayor Woodward said. "The Boulevard and Forrest avenue school districts adjoin each other. I have learned that the district line of the Forrest avenue school extends into the Boulevard district. Instead of making a street the district line, the board fixed the boundary at an alleyway, and permitted the four corners at the crossing of Jackson and Cone to be exempted from the Boulevard school district, in order that the children living in the corner houses might be permitted to attend the Forrest avenue school.

"The children of the poorer classes are forced to attend the Boulevard school, while the children of parents who are financially able to dress their children a little better than the poor kids on Decatur and on Lucy streets, are allowed entrance in the Forrest avenue school. This condition is one of the most outrageous that I have ever heard of.

"Let the board of education district the schools fairly. If the parents of children object to them going to school with youngsters of the less fortunate set, then establish a private school. The city cannot be expected to make class distinctions. It isn't fair and it is embarrassing to the poorer class.

"If the Boulevard and Forrest avenue schools are properly districted, children can be moved up from neighborhoods where the schools are overcrowded, and the condition relieved."

Conditions Can be Remedied.

Schoolroom conditions at the Inman Park school were brought to the mayor's the attention of Mayor Woodward. The chief complaint of the teachers was that the room was poorly lighted, and

Continued on Page Three.

WANTED

Rooms and Board for Scores of People

See Page 12 for Full Particulars

THE ATLANTA CONSTITUTION

Aired Their Marital Woes in Court



Some of the figures seen Thursday during the grinding of the divorce mill in Judge Ellis' court.

Preachers Not Doing Their Duty In Prevention of Divorce, Declares Judge W. D. Ellis

"If the ministers of Atlanta would pause in their denunciation of the man who sells a good bottle of beer when he might be selling a bad one, and give more attention to the marriages they perform, there might be fewer divorce cases before me each year," was the statement made yesterday by Judge W. D. Ellis, of superior court, as he took a twenty-minute recess in the midst of granting some twenty decrees.

"The Catholics are about the only preachers who help me and they don't do what they might," he added.

Some sixty divorces have been ground out during the four days of this week that have been devoted to undefended divorce cases. Something like 400 are granted each year in Fulton county and the number seems to be growing as fast, or faster, than the population of the wonderful city.

Judge Ellis had been asked by The Constitution for the cause of the alarming increase. The judge is no drinker; he does not favor the use or sale of intoxicants; at least, he has never been known to express himself that way, but he apparently regards

Continued on Page Three.

EATONTON BEING SWEPT BY A DESTRUCTIVE FIRE

Flames Break Out After Midnight in the Business Section—Loss Will Be More Than $150,000.

Eatonton, Ga., October 10.—Fire early today threatened the complete destruction of the business section of Eatonton. At 2 o'clock this morning three of the largest stores here had been destroyed and the flames were threatening the hardware store where there was a large amount of ammunition.

The local fire department was unable to check the conflagration and the falling of electric wires had interfered with the department's efforts. The origin of the fire had not been determined.

It was estimated that the loss would reach $150,000.

At 2:30 the hardware store was destroyed. A panic was caused by the explosion of the ammunition in the store, but no one was injured.

Macon and Milledgeville have been wired for aid and it is reported that a special train has been made up at Macon to send fire apparatus. Five stores have been destroyed and the loss will exceed $200,000.

PORTERHOUSE STEAK AT DOLLAR A POUND

Boston, October 9.—The American Bankers' association closed its thirty-ninth annual convention here today.

Further advance criticism of the pending congressional plan of currency and banking reform developed from James J. Hill, of St. Paul, Minn. Speaking as a friend of agricultural development, he termed the bill "too socialistic to suit most American," and predicted "disturbance, monetary crisis and business depression" from its enactment.

Arthur Reynolds, of Des Moines, first vice president, was elected to the presidency, and W. M. Law, of Philadelphia, succeeded to the first vice presidency without contest, the name of James K. Lynch, of San Francisco, having been withdrawn. It was decided to hold the next convention in Richmond, Va. Atlanta and Atlantic City were also candidates.

Joseph Chapman, of Minneapolis, chairman of the association committee on agriculture and financial development, proposed a time when as a result of the decrease in the production of cattle, porterhouse steak would cost $1 a pound and the price of meat would be prohibitive to the working man. "What the bankers must do," he said, "is this: they must devote themselves to making the farmer a better credit risk."

BARTLETT MADE ANGRY BY WORLD SERIES SCORE

Georgian Thought It Beneath Dignity of Congress to Listen to Details of the Game.

Washington, October 9.—(Special.) Representative Bartlett of Georgia, was aroused to ire in the house today by the action of Representative Mann of Illinois, the republican leader, in announcing the baseball score by innings of the world's series game.

Such conduct lowered the dignity of the house, insisted Mr. Bartlett, who had no sympathy with the ebullitions of the enthusiastic fans. He thought the republican leader should be held in contempt of the rules of the house.

The house was willing enough, its time waiting for a quorum to appear, just as it has done for three days. Mr. Bartlett was attempting to make a speech on the physical valuation of railroads.

Mr. Bartlett criticised Mr. Mann and the latter charged the Georgia member with being disagreeable and continued to announce the score.

The only Georgia members who responded to their names today were Representatives Adamson, Edwards, Bartlett, Bell, Hughes and Hardwicke. Representative Howard was excused because of the serious illness of his mother, who is 79. He has gone to Atlanta.

GATINS SEEKS PLACE IN DIPLOMATIC CORPS

By John Corrigan, Jr.

Washington, October 9.—(Special.)—Senator Bacon was today advised by Secretary of State Bryan that the following Georgians had been designated to take the examination on November 17, for appointment in the diplomatic corps:

Joseph F. Gatins, Jr., of Atlanta, who seeks to be assistant secretary of the American embassy at London; J. Pendleton King, of Augusta, and Casesby Jones, of Savannah.

PARSON PLEADS GUILTY IN WHITE SLAVE CASE

Bristol, Va.-Tenn., October 9.—Rev. Joseph Owens, a Baptist preacher, today pleaded guilty in the federal court at Abingdon, Va., to taking a woman from Virginia into West Virginia, for immoral purposes, in violation of the Mann white slave law, and was sentenced to one year and one day in the federal prison at Moundsville, W. Va. He is now serving a term in the state prison for the offense. He skipped with a fellowminister's wife.

HAWTHORNE WILL GET $10,000 JOB

Noted Federal Prisoner Will Be Given His Freedom on October 15—Accepts Place on New York Paper.

From the Atlanta federal prison into a $10,800-a-year job on The New York American, Julian Hawthorne, author, son of Nathaniel Hawthorne, will move October 15, carrying in his pocket a discharge from prison signed by Warden Moyer, along with his other belongings, according to a statement from authentic sources.

A little less than a year ago, 1868 forty days given for good behavior, Julian Hawthorne and Dr. Morton were sent to the Atlanta penitentiary under one-year sentences from the federal courts in New York, where they had been tried and convicted on indictments charging them with violating the postal laws. In passing sentence upon Hawthorne and Morton the judge provided that the sentences should date from the day of arrest, November 25, 1912, and when they were received by Warden Moyer that date was set down as the initial day of their service. Counting the terms from that date and deducting time allowed for good behavior the sentences expire Wednesday of next week.

Following the rules of the national government to protect its wards in every manner possible, the warden or none of the prison officials or employees will give out even the slightest information touching the coming freedom of Hawthorne or Morton further than to admit that the term of imprisonment will end Wednesday next by reason of "good time" deduction.

Both Are Silent.

Both Hawthorne and Morton are decidedly against any publicity of their coming release, and with the knowledge of the prison officials are exerting every means within their command to leave the prison and get out of the city without recognition by even their closest friends.

Midnight Wednesday ends the terms of Hawthorne and Morton are serving, but it is discretionary with the warden at what hour on that day he will bid an official farewell to the two men. That parting may take place even as early as the breakfast hour, or before, for that matter.

Both Hawthorne and Morton are in excellent condition physically, while neither has lost a whit of his mental capacity since coming to Atlanta. A story was recently printed that Hawthorne had said he intended making his return to New York on foot, but Hawthorne denies he ever even contemplated a pedestrian task of that size.

Was Friend of Weston.

"Weston, the great walker," said Hawthorne, speaking of that story, "and I were great friends. I have always been somewhat of a walker and when he started his recent journey into the northwest I remarked to a friend I'd like to be along with him."

As many hours as the prison rules allow Hawthorne has been passing in outdoors. The top of his head is bald and when he gets under the skies and in the free air he throws aside his hat and swings around that inclosure at a five-mile stride, a happy smile always on his face. The top of his head is now as brown as the well tanned skin of a tropical sailor.

Hawthorne has not been a communicative man since he came to Atlanta—he cannot well talk through the prison walls. Yet that he will go direct from the Atlanta prison to a lucrative position on The New York American he would not deny, neither would he affirm when given an opportunity to have the question put to him. He has a son who has long been connected with The New York American.

WILSON TO TOUCH OFF CANAL BLAST

He Will Press Key at White House and Release Current That Explodes Dynamite Under Gamboa Dike.

Washington, October 9.—Pressing a key at the white house at 2 o'clock tomorrow afternoon southern time, President Wilson will release an electric current that will travel overland and under water and over sea to the Panama canal to explode a charge of dynamite and destroy Gamboa dike. This dike is the last great physical obstruction to the opening of water communication between the two oceans, although the wreckage of the dike and two earth slides, one at Cucaracha and another at the Gulf of Mexico by cable to the isthmus, the canal engineers expect the spark to explode the thousand charges of dynamite which have been buried in the 200 feet of dike which at present stands between Gatun Lake and the famous cutters.

A fleet of dredges will attack the slides as soon as they have cleared the wreckage of the dike and although Colonel Goethals in his telegram to the canal commission today made no prediction, it is believed it will be possible to pass the lighter boats used by the canal engineers from ocean to ocean in a few weeks.

All Ready for Blast.

Panama, October 9.—Preparations are completed for the destruction of the Gamboa dike which separates the waters of Gatun lake from the Culebra cut. The only necessary changes have been made in the cables so that the electric spark which President Wilson will transmit by pressing a key at the white house at 2 o'clock tomorrow afternoon may operate the switch controlling the dynamite discharge.

The barrier has been mined from end to end, but out of 1,277 charges planted only about 400 will be fired at one shot. The others will be discharged later.

While Friday will not be an official holiday in the canal zone every one who can be spared from work will journey to the scene. The danger zone will be guarded by the United States police.

Fourteen units of the Atlantic dredging fleet were successfully passed through Gatun locks today on their way to the Gamboa dike and will begin operations as soon as the barrier is shattered. The lockage took two hours and a half, some time being lost through maneuvering the vessels into position. The lock mechanism worked perfectly.

ATHLETICS SHELL THE POLO GROUNDS WITH LONG DRIVES IN THIRD BATTLE

Tesreau Driven From Mound in Seventh Inning After Eleven Smoking Hits Had Been Made Off His Spitball Delivery.

EDDIE COLLINS AGAIN STAR ON THE OFFENSE

Bush, One of Mack's Youngsters, Hurled Great Game. Schang Came Thro' With a Circuit Smash Into Right Field Stands—Giants Were Outclassed.

New York, October 9.—A new star blazed forth in the world's series baseball firmament today when Leslie Bush pitched the Philadelphia Athletics to victory over the New York Giants in the third game of the championship struggle by a score of 2 to 1.

Bush was materially aided in his rush to a pedestal in the baseball hall of fame by the savage batting of his team-mates, but the major portion of the glory was accorded by both fans and players to the youngster who startled the diamond veterans with his speed and control in his debut in a world's series.

While his pitching was not as spectacular as that of the veterans, Mathewson and Plank, yesterday, his box work was of the caliber that entitles him to a niche alongside Hugh Bedient, of the Boston Red Sox, and "Babe" Adams, of the Pittsburg Pirates, who performed similar feats of twirling valor in past world's series.

So effective was Bush's pitching that the Giants secured but five hits, and three of these were of the scratch variety. Only three of the twenty-seven putouts credited to the Athletics were made outside the infield and there were innings on a stretch when the Giants never drove the ball out of the diamond.

Bush made his leap into the limelight under the most formidable circumstances, but his hard hitting team-mates tore into Tesreau with a fusillade of hits in the first two innings that netted five runs and relieved the pressure of the strain on pitching with the margin of safety narrow or entirely missing. This was particularly true of the first four Athletics on Connie Mack's batting list.

First Four Hit.

Murphy, Oldring, Collins and Baker between them made nine of the twelve hits recorded for the Philadelphia club, and these nine hits scored 7 of the 8 runs that made the victory so one-sided. The eighth run was a terrific home run by Schang into the far end of the right field stand.

In contrast to the vicious assault on the offerings of Tesreau and Crandall were the five hits scattered through nine innings that marked the Giants' efforts with the bat. Not a single National league representative secured two hits and Shafer's double was the only one good for more than one base.

The Athletics' latest twirling star, who will not be twenty years of age until November 27, did not pitch phenomenal ball but his delivery had entirely too much speed and break for the Giants to grow familiar with it during their first introduction to the Polo Grounds' battle.

Bush was just wild enough to keep the New York batters guessing and his quick change of pace and delivery made an added handicap to the Giants when at the plate. He walked four batters in the first five, but each time he faltered his nerve and the brilliant fielding of his team-mates stood like a stone wall behind him.

The victory of Bush, who hails from the same town as "Chief" Bender, was exceedingly popular with the Athletic players and the club adherents. It

Continued on Page Eight.

Weather Prophecy

FAIR.

Georgia—Fair Friday and probably Saturday; light variable winds.

Local Report.

Lowest temperature	52
Highest temperature	84
Mean temperature	68
Normal temperature	64
Rainfall in 24 hours, inches	.00
Deficiency since 1st of month, inches	.69
Deficiency since January 1, inches	4.23

Reports From Various Stations.

STATIONS AND STATE OF WEATHER.	Temperature, 7 p.m.	Temperature, High	Rain fall, Inches.
Atlanta, clear	80	84	.00
Birmingham, clear	76	84	.00
Boston, cloudy	66	84	.00
Brownsville, clear	78	88	.00
Buffalo, clear	72	76	.00
Charleston, cloudy	72	74	.28
Chicago, clear	70	84	.00
Denver, clear	48	68	.00
Galveston, clear	80	86	.00
Hatteras, p. cloudy	72	80	.00
Jacksonville, clear	72	80	.00
Kansas City, cldy	70	82	.00
Knoxville, clear	72	78	.00
Louisville, clear	78	84	.00
Memphis, clear	80	86	.00
Miami, p. cloudy	78	86	.00
Mobile, clear	80	86	.00
Montgomery, clear	78	86	.00
New Orleans, clear	78	86	.00
New York, clear	70	78	.00
Oklahoma, p. cldy	72	78	.18
Phoenix, p. cloudy	76	92	.00
Pittsburg, clear	70	78	.00
San Francisco, clr	60	68	.00
St. Louis, clear	72	78	.00
St. Paul, cloudy	62	70	.00
Salt Lake City, clr	56	84	.00
Shreveport, clear	78	84	.00
Spokane, p. cloudy	66	80	.14
Tampa, clear	74	88	.00
Toledo, clear	76	82	.00
Washington, clear	70	80	.00

C. F. von HERRMANN, Section Director.

GREATEST HEN IN WORLD LAYS EGGS IN OREGON

Corvallis, Ore., October 9.—Upon "Hen C-543" the Oregon Agricultural college here has conferred the title of "The greatest hen in the world." She has just laid her 283d egg within a year, making what is said to be a world's record.

"C-543" was hatched April 29, 1912, and began laying at the age of 5½ months.

The former record was made at the Oregon college farm in 1911, when a hen laid 282 eggs in one year.

Cash Grocery Co. 118 & 120 Whitehall
THE PRICE-REGULATING STORE
Best Standard Granulated
SUGAR
22 Pounds for $1.00
25 Pound Bag . . $1.12½
100 Pound Sack . . $4.49
Argo Salmon, fancy red, dos. 81.7½
Alaska Fancy Pink Salmon, doz. 90c
2-lb. Can Maxwell House Coffee 49c
Best Creamery Butter, lb., 32½c.
We announce the price so the other dealers can adjust their prices.
Cash Grocery Co. 118 & 120 Whitehall
The Price-Regulating Store.

"SEWELL'S"
SPECIALS FOR TODAY.
We Deliver Ten Dollar Orders.
No. 10 Pail Snowdrift Lard . . 98c
Fresh Country Eggs . . 23½c doz.
Fancy White Bacon . . . 12½c lb.
Gallon Can Red Velva Syrup . . 45c
Finest Red Gravy Hams . . 17½c lb.
Fancy Pimiti Hams . . . 14½c lb.
Missouri Brand Breakfast Bacon . . 14½c lb.
Argo Salmon . . . 12½c Can
Fresh Supply "Governor's Cup" Coffee . . 25c lb.
Best Georgia Yam Potatoes . . 1½c pk.
Fancy Irish Potatoes . . . 35c pk.
Fresh Tokay Grapes . . . 10c lb.
Large Basket Concord Grapes . . 15c
Fancy Pink Meat Canta . . . 10c
Loupes . . . 7½c each
Welch's Grape Juice . . . 25c qt.
Fresh Country Produce and Dressed Poultry.
SEWELL COMMISSION CO.
WHOLESALE AND RETAIL
113-15 Whitehall St.
Branch Store, 104 Decatur St.


Benjamin Clothes
The Benjamin Suit for Business
This is a BENJAMIN Blue Serge suit.
This short sentence tells a long story—
BENJAMIN means quality and style—
Blue is popularity—
Serge is good wear.
Models are both English and conservative—pleasing men of all ages.
This splendid business suit is priced at
Twenty-five Dollars
Carlton Shoe & Clothing Co.
36 Whitehall

McELWAIN SHOES

The manufacturing methods of the McElwain factories have revolutionized the shoemaking business.
They have also made it possible for McElwain to make better shoes for less money than was possible before.
Men's shoes at $3.00, $3.50, $4.00 and $4.50. Boys' shoes at $2.50 and $3.00. Little Boys' shoes at $2.00 and $2.50.
Distributed by Leading Wholesalers and Made by
W. H. McELWAIN COMPANY
Boston

NEW FEDERAL PLACES FOR SIX GEORGIANS

Income Tax Collectors to Be Named—Each to Draw Salary of $2,400 Per Year.

By John Corrigan, Jr.

Washington, D. C., October 9.—(Special.)—Georgia will have six additional federal officials drawing $2,400 a year each under the Underwood tariff bill. These men will collect an income tax from each citizen who has an income exceeding $3,000 a year, or $4,000 if married.

Colonel William H. Osborn, commissioner of internal revenue has not yet definitely decided how the award of this patronage shall be made, but he will consult the two senators and members of the delegation.

The law permits him to name the officials, with the approval of the secretary of the treasury. This means that the congressmen will be consulted, but just how fourteen men are to have a hand in naming six places has not been made clear.

Georgia Marble for Lincoln Memorial.

Georgia marble may yet be used for the memorial to Abraham Lincoln for which congress has appropriated $2,000,000. Secretary of War Dickinson has held up the award pending an investigation.

Senators Bacon and Hoke Smith and Representatives Bell, Lee and Howard have joined in a protest to the secretary of war against the action of the Lincoln memorial commission in deciding upon Colorado marble for the memorial, since it involved changing the specifications on which bids were asked.

As the secretary of war must finally approve the plans the Georgians are hopeful of having the commission's rather than remarkable action overturned.

The Southern Marble company of Tate, Ga., submitted a bid which was $200,000 less than that of the Colorado marble concern. To make possible the acceptance of the Colorado bid, the commission permitted the specifications as the foundation for the memorial to be changed, and the George B. Fuller Construction company of New York to underwrite the bid of the company which did the foundations.

By means of this manipulation the total cost, using Colorado marble, was brought within the $2,000,000 appropriation. The Georgia representatives make the point that it is illegal to alter the specifications on which bids were sought, and that not even the secretary of war himself could agree to such an alteration, but that it would require congressional action, since congress made the appropriation. The memorial to Lincoln is to be in the form of a Grecian temple and will stand near the Washington monument.

Segregating Blacks and Whites.

Segregation of blacks and whites in all government work is rapidly being put into operation in all executive departments of the government.

Following a visit of Mrs. Wilson, wife of President Wilson, to the bureau of engraving and printing, where the saw whites and blacks, men and women, working together and dining together in the same rooms, an order was issued by John Skelton Williams, assistant secretary to the treasury, calling for separate dining rooms even where the races were compelled to work together. Complete separation is being put into effect as far as possible in the treasury department.

William J. Harrins, director of the census, is following the same plan in the census bureau, and it is also progressing in others.

Yancey Griffin, formerly of Twiggs county, Ga., has been made a victim of this change. He has been working in the bureau of the auditor for the navy department. When the segregation order was issued, he was notified that he could be transferred to another room where only white employees are working, but it would involve his employment on inferior work. The continue his present high grade work, he would be compelled to occupy a room full of negroes.

Representative Hughes, of Georgia, heard of the situation and took an active interest in it, conferring it out. Assistant Secretary Williams agreed with his solution and Mr. Griffin will undoubtedly be transferred before being transferred to new quarters.

Brigade Post for Atlanta.

Representative Howard had another conference with Secretary of War Dickinson, today in regard to the establishment of a brigade post in Atlanta. He will continue to press this matter, which is in the line with the war department's plans, until a brigade is located at Fort McPherson.

Adamson Back From Knoxville.

Representative Adamson has returned from Knoxville, Tenn., where he went as a member of the official congressional commission to the Knoxville exposition.

AT THE THEATERS

"North of 53."

(At the Atlanta.)

The most wonderful educational set of moving pictures ever shown are at the Atlanta this week at matinee and night performances. These pictures bear the title of "North of 53" and show Alaska and the frozen north with the most notable spectacles ever shown. The pictures are simply beyond imagination and are instructive to a high degree. Rex appropriately Clark delivers a talk on the scenes that is an addition of facts and information to the pictures. Of Sonder and grandeur. Those who want to see the most wonderful pictures ever shown should see these motion pictures by all odds. They are finer and more instructive than any Rainey Final production in the imagination to a degree that is satisfying. Critics and others alike rave over them and urge all to see them.

Keith Vaudeville.

(At the Forsyth.)

There are many qualities to the bill at the Forsyth this week that make it worthy of an attraction. There are some features that are worthy of headline mention, but there are headliners that ear in the most exclusive vaudeville theaters.

It is a fact that none has never been a better sketch than "A Son of Solomon" offered here in vaudeville. James Thornton, the monologuist, tells a number of good stories.

Per next week the headline attraction will be Nina Morris and company presenting "The Yellow Peril," a dramatic sketch that is full of interest. The comedy feature will be George Felix and the Barry Girls in a neat singing and dancing idea called "The Boy Next Door" and the extra feature will be Herzog's Horses.

"The Messenger Boy."

(At the Bijou.)

Judging from the applause and curtain calls that are to be heard nightly at the Bijou, the popular playhouse is proving one of the most pleasing theatrical drawing cards in the city. "The Messenger Boy" is one of the best offerings of the stock company so far. Indications point to one of the biggest week's of the season, next week the company will offer "The Light of Gotham," a four-act melodrama with many big scenic and mechanical effects, and in line with the best offerings of the company. Monday night ladies will be admitted free when accompanied by an escort holding a paid thirty cent ticket, purchased before six o'clock Monday evening.

"One Day."

(At the Lyric.)

"One Day," a play worthy of the modern school, is charming large audiences this week at the Lyric, and the interesting production of Eleanor Glyn's well known story is well worth witnessing. From the first scene to the close she is excellent and her work is very effective. Walter Sutherland, who is cast in the role of the Crown Prince, is receiving flattering approval of his clever work. Others in the cast who deserve special mention are Jessie Stall as Lady Alice, and Jack Lewis. The remaining performances of the week will doubtless draw good audiences to the Lyric.

"The Jolly Widow."

(At the Columbia.)

Two of the largest audiences of the season saw Miss Bessie Eugene Clark in the sprightly burlesque, "The Jolly Widow," yesterday. The capacity of the Columbia has been taxed at every performance. The popularity is due to the fact that it is new and unique in many respects. Smoking is permitted inside the house while the performance is in progress and this feature has added much to the popularity. Many novelty features also prove big drawing cards.

"Last Days of Pompeii."

(At the Grand.)

George Kleine's Photo Drama exquisite "The Last Days of Pompeii" adapted from Bulwer Lytton's celebrated novel, again demonstrates the wonderful artistic qualities of the foreign producers and displays a marvelous stage craft. The acting of principal players is unusually finished and clever, particularly among the women. There are a host of players as gladiators, senators, merchants, soldiers, ladies of society, etc., and over three thousand people as spectators in the immense amphitheatre scenes. The entire production was made in Torino, Italy. Mr. Kleine's production will be seen at the Grand, beginning with matinee today, October 13th at the Grand, two matinees and two night performances daily.

MORTUARY.

Mrs. Fannie Garrett.

Mrs. Fannie Garrett, 62 years, died at 8:30 o'clock Thursday morning at her home, No. 1093 Marietta street. She is survived by her husband, R. O. Garrett, and eight children. Funeral arrangements will be announced later.

Boyce Parr.

The body of Boyce Parr, formerly of Atlanta, who was drowned near Cincinnati, will reach this city Friday morning. The body will be taken to Pools' chapel to be prepared for burial. He leaves two sisters, Misses Florence and Eunice Parr and Mrs. Ella Turner, and a brother, C. S. Parr, of Savannah.

Lillian Ballard.

Lillian Ballard, 3 years old, died at a private sanitarium at 3:30 Thursday morning. The body will be sent to Anderson, S. C., for interment. Funeral arrangements will be announced later.

Mrs. Sarah Arnold.

Mrs. Sarah Arnold, 87 years, died at the home of her daughter, Mrs. R. D. Greer, 94 Garnett street. Thursday afternoon at 3 o'clock. She is survived by two daughters, Mrs. Greer of Atlanta; Mrs. T. A. Cox, of Washington, Ga., and five sons, T. A. W. H., J. M., J. C. and J. W. Arnold, of Atlanta. Funeral arrangements will be announced later.

GRAIN CONDITION BUREAU REPORT

Corn Reported at 65.3 Per Cent Normal, Compared With 65.1 Last Month and 82.2 Last Year.

Washington, October 9.—With the garnering of the crops of the country, the department of agriculture today continued its preliminary estimates of the production of these crops in the October report of the crops reporting board, of its bureau of statistics. The report, compiled from reports of correspondents and agents of the bureau and issued at 2:15 o'clock this afternoon announced preliminary estimates of the production of spring wheat, oats and barley and estimated, from condition reports the prospective total yield of corn, buckwheat, potatoes, tobacco and rice.

Details of the report, with comparisons for other years (condition figures relate to October 1, or at time of harvest) follows:

Corn—Condition, 65.3 per cent of a normal compared with 65.1 per cent on September 1, 1913, 82.2 per cent in October, 1912, and 89.0 per cent the ten-year average in October. Indicated yield per acre 26.2 bushels, compared with 28.2 bushels in 1912 and 26.5 bushels, the 1908-12 average yield. On the planted area, 106,884,000 acres, it is estimated, from condition reports, that the total yield will be 2,373,000,000 bushels, compared with 2,725,000,000 bushels harvested last year, and 2,531,000,000 bushels harvested in 1911.

Spring Wheat—Indicated yield per acre 12.0 bushels, compared with 17.2 bushels last year and 13.2 bushels, the average yield 1908-12. On the planted area, 18,662,000 acres, it is preliminarily estimated the total final production will be 242,774,000,000 bushels, compared with 330,428,000 bushels harvested in 1912 and 240,682,000 bushels harvested in 1911. Quality 92 per cent of a normal, compared with a ten-year average of 86.9 per cent.

All Wheat—Indicated yield per acre, 16.2 bushels, compared with 16.9 bushels last year and 14.6 bushels, the average yield 1908-12. On the planted area, 49,662,000 acres, it is preliminarily estimated the total final production will be 752,000,000 bushels, compared with 730,247,000 bushels harvested last year, and 667,233,000 bushels harvested in 1911.

Oats—Indicated yield per acre, 29.3 bushels, compared with 37.1 bushels last year, and 29.7 bushels, the average yield 1908-12. On the planted area, 38,341,000 acres, it is preliminarily estimated the total final production will be 1,122,139,000 bushels, compared with 1,418,237,000 bushels harvested last year and 922,298,000 bushels harvested in 1911. Quality 89.1 per cent of a normal, compared with a ten-year average of 87.1 per cent.

Barley—Indicated yield per acre 23.9 bushels, compared with 32.7 bushels last year, and 24.5 bushels, the average yield 1908-12. On the planted area, 7,255,000 acres, it is preliminarily estimated the total final production will be 173,391,000 bushels, compared with 223,824,000 bushels harvested last year, and 169,240,000 bushels harvested in 1911. Quality 86.4 per cent of a normal, compared with a ten-year average of 87.0 per cent.

Potatoes—Condition 22.1 per cent of a normal, compared with 69.6 per cent on September 1, 1913, 85.1 per cent in October last year, and 76.4 per cent the ten-year average. Indicated total yield per acre, 86.7 bushels, compared with 113.4 bushels harvested last year and 96.1 bushels, the average yield per acre, 1908-12. On the planted area, 3,685,000 acres, it is estimated from condition reports, the total final production will be 319,600,000 bushels, compared with 421,600,000 bushels harvested last year, and 293,000,000 bushels harvested in 1911.

AS A LIAR AND A THIEF SULZER IS PILLORIED

Continued From Page One.

ft over and then the governor said, 'Is it all right?' Well, he said, 'it is just as near right as I can make it with the data I have,' and then the governor said, 'All right,' and signed it.

"Well, your honors, when William Sulzer glanced over these figures and these contributors he must have been very proud indeed of the talent of his pupil, for he took Sarecky from the public school and all the education that he had in practical affairs he had acquired in William Sulzer's office and necessarily under his direction.

"I can well understand that he must indeed have chuckled at the wisdom of Sarecky when he glanced over the list, for he did not find in that list the checks of bankers like Jacob H. Schiff, nor the checks of his brewery friends. Not a single check could be discovered there of a politician. Even Morgenthau with his $1,000 did not appear. Not a single dollar was there representing any of the great interests in New York. Indeed, there was no check there larger than $500, just one of $500.

"As he glanced over that list, I may he must have thought, inasmuch as according to Sarecky, he had not been consulted before about it, what a clever boy he is to keep out all those things; how glad I am that he did not insist on putting in Ryan's account or Schiff's or General Meany's, or Morganthau's.

Says Sulzer Knew It Was False.

"Well, now, of what use, your honors, is that testimony? Why was it presented to you? Because it was just so far as the boy was concerned, that that was as good as he could do?

"You having heard him do not believe it was true, I am sure, you suppose it was. The man who read that list examined it. Knew it was not true. It does not help him for the boy to say he did the best he could. His master, William Sulzer, knew it was a lie.

See "The Last Days of Pompeii," Grand, all next week.

JONES CASH STORES
124 Whitehall, 133 Marietta
JONES DELIVERS
No. 10 Snowdrift Lard . . . 96c
No. 10 Silver Leaf Lard . . . $1.35
No. 10 Armour Shield Brand Lard . . . $1.29
20 Pounds Sugar . . . $1.00
24 lbs. Postell's Elegant Flour . . . 95c
24 lbs. Gold Medal Flour . . . 83c
24 lbs. Famous Model Mill Monogram Flour . . . 69c
24 lbs. Tawco Best Self-Rising Flour . . . 84c
Fancy Irish Potatoes . . . 27c
No. 1 Can Baby Lima Beans . . . 11c
3 Brands of Standard Hams . . . 19c
Leg of Lamb . . . 14c
Lamb Chops . . . 17 1-2c
Shoulder of Lamb . . . 11 1-2c

GREAT BOULEVARD TO ENCIRCLE CITY

Proposed by Executive Committee of Convention Bureau — Twenty-Eight Conventions During 1914.

Although Atlanta recently lost one of the biggest conventions which ever come to any city, the 1914 meeting of the American Bankers' association, the large number of 28 conventions have been secured for Atlanta in the year 1914, according to figures submitted at the first semi-annual meeting of the Atlanta Convention Bureau's executive meeting held at the Piedmont hotel last night, the eleven members of the committee being the guests of Manager H. M. Dutton for the evening.

The most important business to come before Thursday night's meeting was the movement to secure the establishment of good roads about Atlanta, with the object in view of having the roads about the city in good condition for the 50th anniversary of the Battle of Atlanta, which will be held on July 22, 1914. It is planned to hold a great celebration on this date, with a tremendous gathering in attendance.

It is further planned to build a boulevard of the very best material which will completely circle, starting from Atlanta, the exact spot where the Battle of Atlanta, the Battle of Peachtree Creek and the Battle of Ezra Church were fought, thus making Atlanta one of the points of great historical interest in the south.

Permanent Roadhouse.

Another movement which received its initial move at Thursday night's meeting is the scheme to build, and through, establish a permanent roadhouse and barbecue grounds at Stone Mountain. It is planned also to build one of the finest automobile boulevards in the country to this huge monument of nature, which will enable motor enthusiasts to make the trip in comfort.

After Roads Congress.

In this connection a committee was appointed to see what could be done toward securing the National Good Roads congress for Atlanta in 1914. The committee is made up of the following: Wilmer L. Moore, president of the chamber of commerce, chairman; Shelby Smith, of the county commission; C. D. Knight, of the city council; Olin Stamps, of the Wholesale Grocers' association; Frederick J. Paxon, of the Retail Dealers' association; H. F. Dutton, of the Atlanta Hotel association, and Fred Houser, secretary of the Atlanta Convention bureau.

Among the other big meetings which will be gone after by the bureau is the National Association of Life Insurance Presidents, which meets in New York city next December. Wilmer L. Moore will head a delegation to the 1913 meeting in an endeavor to secure the choosing of Atlanta for the 1914 meeting place. It is also planned to send a strong committee to Old Point Comfort next week to secure the 1914 convention of the National Fertilizer league, with Colonel W. L. Peel in charge of the delegation.

The meeting Thursday night was a very enthusiastic one, Secretary Houser and his associates being flooded with congratulations on the signal success with which they have met in the six months. Those present at the meeting were as follows: Frank L. Allen, Wilmer L. Moore, J. Lee Barnes, Shelby Smith, H. M. Dutton, Olin Stamps, Fred Patrick J. Paxon, C. D. Knight, W. H. Leahy, H. M. Dutton and Fred Houser.

Mrs. Kate Beynon.

Mrs. Kate Beynon, aged 53 years, died at her residence, 184 Mills street, Thursday afternoon. She is survived by one son, Henry Beynon, of Atlanta. Funeral arrangements will be announced later.

Books for Parcel Post.

Washington, October 9.—Changes in the postal rates to admit books and printed matter to the parcel post have been submitted by Postmaster General Burleson to the interstate commerce commission. The commission has ordered an investigation.

See "The Last Days of Pompeii," Grand, all next week.

IN FIT OF DEMENTIA HE MURDERS FAMILY

Johannesburg, October 9.—An employee of the Rad Fontaine mine named Cunningham became demented today and shot his wife and sister-in-law dead. He then mounted a bicycle and, proceeded to the school where he shot his three children and committed suicide.

A Simple Turn

Attached Cuffs that Turn
THE Columbia Cuffurn Shirts
You attach or detach nothing. Merely turn the cuffs over. No difference in appearance from the regular attached stiff cuff. Doubles service and halves laundering.
Recently added to the famous Columbia Shirt, established 1872. In plain, pleated and dress shirts, fabrics guaranteed fadeless; $1.50 and up.
Columbia Shirt Co., Inc., New York
For Sale by
EISEMAN BROS., Inc.
And other good shops

Vassar Swiss Ribbed Union Suits for Gentlemen
YOU'RE probably used to underwear that doesn't fit; folds and bags where you want it snug; shapeless and pulling where you want smoothness and ease; most men have taken all these for granted in underwear.
They're not "granted" by us; they're all unnecessary; Vassar Swiss ribbed union suits for men have made them all unnecessary.
If you'd like to wear underwear that fits, ask your haberdasher to show you Vassar Swiss rib; compare it with any other.
Vassar Swiss Ribbed Union Suits for Gentlemen
Your dealer can point out the differences; you'll see them for yourself.
Vassar Swiss Underwear Co.
Chicago

KING STEEL RANGES
GIVE SATISFACTION

For the past thirty years we have made a specialty of ranges. There are thousands of our *King Steel Ranges* in use in Atlanta homes, hotels, restaurants and hospitals today, and every *King Steel* user is a *King Steel* advertiser.
Our stock is large and complete. If you buy a range without inspecting our line, we both lose.
Let us install your heating stove now before the winter rush. Be ready for cold weather---our ESTATE line is the finest ever.
KING HARDWARE CO.
63 PEACHTREE 87 WHITEHALL

CUMMINGS NEAR DEATH IN WAREHOUSE FIRE

Fire Chief Cummings narrowly escaped death last night during the progress of a serious fire at G. W. Cooley's warehouse and mattress renovating factory, corner of Logan and Broyles streets. The chief all but walked under a high-charged electric wire just as it fell sizzling to the ground.

A moment before the chief started to the rear of the lot upon which the warehouse was located he was warned by patrolmen to watch out for the wire.

Within 20 feet of the spot where the wire was dangling the chief suddenly saw it part and one end strike the earth with a report like exploding dynamite. He sprang back just in time to miss the swaying and sputtering end.

The fire loss of the warehouse and mattress renovating factory will total over $2,000.

While the family living at 119 Logan street was out of the house watching the progress of the fire unknown parties entered the house and rifled every room, securing a large bundle of wearing apparel and a small amount in cash. No clue to the sneak thieves could be found.

Cures Old Sores, Other Remedies Won't Cure The worst cases, no matter of how long standing, are cured by the wonderful, old reliable Dr. Porter's Antiseptic Healing Oil. Relieves pain and heals at the same time. 25c, 50c, $1.00.

See "The Last Days of Pompeii," Grand, all next week.

AT THE THEATERS.

ATLANTA TODAY 2:30 TONIGHT 8:30
Friday and Saturday, — Matinee Daily
World's Greatest Motion Pictures
NORTH OF 53
THE FROZEN NORTH ALASKA
PRICES—25c and 50c

FORSYTH Week Oct. 6 Mat. & Night Daily
HIGH-HERBERT & CO. BUY SEATS
In "A Son of Veterans" AHEAD.
JAMES THORNTON DON'T WAIT
Carl Damman's Troupe UNTIL TOO
Girard & Gardner-Gordon & LATE.
Shannon and Others

LYRIC THIS WEEK
MATINEES, TUESDAY, THURSDAY AND SATURDAY
The Greatest Love Story Ever Written
"ONE DAY"
Dramatized by Cecil Spooner. A sequel to the Famous Success "THREE WEEKS"

Columbia Burlesque Theater
14 Central Ave., foot of Wall St.
25---PEOPLE---25
Twenty Pretty Chorus Girls.
This week
THE "JOLLY WIDOW."
Mat. 2 p. m. Night 7:30 and 9 o'clock.
Smoke if you like.

WOODWARD WILL PROBE CONDITIONS

Continued From Page One.

that the breezes that entered the room carried great waves of dust.

"I expect that this condition can be remedied by taking the children from the higher grades and moving them to another school until some other arrangement is made," he said. "I don't think the conditions there are such as to warrant the severe criticism that has been offered."

Mayor Woodward said that the crowded conditions at the Edgewood and Highland schools could be remedied in the same way, by taking children from the upper grades and transferring them to another school.

"I make no suggestion simply to the upper grades because I don't figure it good policy to make the little children travel out of the way to get to school," he explained. "The older children can stand the walk until permanent improvements can be made."

Mayor Woodward is in favor, at least he strongly intimated that he was, of another school in the district adjoining the Faith school.

He declared emphatically that one of his recommendations is the establishment of a temporary building to be located within the triangle which forms the boundary lines of the Faith, Inman Park and Grant street schools to take care of the upper grades of the Inman Park schools.

Harwell and Ashley Talk.

Both Alderman Harwell and Councilman Ashley corroborated Mayor Woodward's statements.

Alderman Harwell added that the investigation which will be pushed in other districts when the city will reveal the fact that little discretion has been used in locating schools. He said that the Ashby school, in his own ward, is not serving the purpose because of the location.

Councilman Ashley waxed more vehement than Mayor Woodward in his discussion of the new schools built with the bond money.

"The buildings we visited are worse than the old structures," he said. "Some of them are a disgrace."

Mayor Woodward expects to resume his inspection Friday.

He will probably call a special meeting of the school board to take action on some of his recommendations.

CARNIVAL IN COLUMBUS.

City Celebrates Blowing Up of Gamboa Dike.

Columbus, Ga., October 9.—(Special.) For more than an hour tonight Columbus people held joyful carnival in celebration of the blowing up tomorrow of Gamboa dike in the Panama canal.

Beginning at 8 o'clock bedlam broke loose in all parts of the city. Whistles blew, bells clinging, horns tooting, men and boys yelling, cannon shooting, red lights burning and thousands marching through the streets with automobiles, motorcycles and other vehicles tearing along the driveways, presented an unusual spectacle. By proclamation of the mayor the hour from 8 to 9 was given over to the celebration and it was a distinct success.

JOHNSON BUYS INTEREST IN M'MICHAEL AD FIRM

The announcement has just been made that Robert R. Johnson will in the future be associated with J. C. McMichael as the advertising business in this city. Mr. Johnson, who at one time was the office boy in the employ of The Constitution, has bought a half interest in the firm, and has been elected president, while Mr. McMichael will act as secretary-treasurer.

The connection of Mr. Johnson and Mr. McMichael in the new firm will mean much to the growth of the enterprise, already ranked as one of the prominent advertising agencies.

Mr. Johnson's rise in the advertising world has been rapid. From his start in Atlanta he worked up to the position of advertising manager of the Butterick Publishing Company, from there went with the American Monthly Magazine, where he has been an active force on the advertising staff for over two years.

Somebody Is to Blame Agree Members of Board, But Differ in Placing It

That the work of the board of education has been greatly hampered by the fact that Mayor Woodward, as an ex-officio member of the board, and Dr. A. H. Van Dyke also, by virtue of his office as chairman of the city council school committee, an ex-officio member of the board, have not attended the important sessions of the board held within the last few months, was the general consensus of opinion among the board members in interviews given out Thursday.

While no one declared that The Constitution's reports on the congested condition were exaggerated, others spoke heartily in accord with and highly commend the stand which has been taken.

It is the unanimous opinion of those interviewed Thursday that better school facilities would have been afforded had the crematory not taken all of the city's available funds.

The system of a special school tax will be urged, and have urged by the board, only one man thus far taking a decided stand in favor of special bond issue as the way of remedying conditions such as exist in the Highland and Inman Park schools.

In speaking along this line Thursday, W. H. Terrell, member of the board, said:

"While the council has done nothing to help me out, there is one thing for which we are duly grateful, and that is that the council has left us entirely alone, not doing anything one way or the other. We have not asked for funds for the purpose of repairing school buildings and making needed improvements, and for the present time have made little headway. While I have been a member of the board, the mayor and Dr. Van Dyke have been present at only one meeting."

Favors School Tax.

"The only solution to my mind, is the imposing of a school tax, or a heavy bond issue. Of the two I am in favor of the former," said Walter M. Rich. "The dumping of a large sum of money, say $2,000,000, into the city for school purposes, would probably bring about injudicious expenditures.

"If the school tax were levied the board would know each year just exactly how much money to count on, and needed improvements could be made accordingly.

"I am heartily with The Constitution in its stand. The conditions existing in most of the schools are positively disgraceful. I do not think that the register has been consulted or paid for yet.

"It is possible that by switching the children about, and making some of them go two or three miles to their schools, that we could handle the situation for this year in the schools for white children, but unless something is done, and that at once, Atlanta will be made the laughing stock of the south through the conditions existing in the public schools for negroes.

Woodward Not to Blame.

"I am not prepared to say who is to blame for this condition, but I do want to state that we have repeatedly gone before council, year after year, and asked for appropriations with which to erect new buildings, and our pleadings have not been heeded, if they were entirely ignored.

"I want to say further that Mayor Woodward is not in the least to blame, for he has done all he could and has talked with Mr. Woodward on several different occasions about the congested conditions of our schools, and he has at all times accepted in the heartiest co-operation in the advancement of our educational projects. The members of city council have told me at different times that they would do anything they could to remedy conditions. But when it comes to a question of money, there is nothing done.

"The reports of the congested condition existing in the public schools have been grossly exaggerated by The Constitution, and I venture to say that the lighting and ventilation of the schools are much better than nineteenths of the offices in The Constitution building, where the reports were conceived," said James L. Key Thursday, when interviewed by a reporter for The Constitution on the school question.

"I think it is a fact that some of the schools are crowded, this situation can be easily remedied by transferring some of the children to other schools where they will find ample seating accommodations.

"The fact of the matter," he continued, "is that Jim Woodward is largely to blame for the whole business. I have known Woodward for years, and have watched his politics while he was a member of the council and know his terms as mayor, and I want to say that I have absolutely no respect for him, either as a public official or as a man.

Criticizes Woodward's Policy.

"For years, while serving the city in different capacities, I have been Woodward's policy to get behind some big thing, such as building expensive viaducts and other improvements, saying that the council has left us so much each year on them. When it comes to a question of schools, instead of consistently following out this policy, he says, 'No, we cannot have any new schools until we have the money with which to pay for them.'

"The crematory, his pet aversion, took all of the available money the city had, and there was nothing left for schools or any other purpose. When this latter proposition came up, Woodward took the question to the supreme court, and he is hugely tickled that he was upheld in his contention that the city could not borrow money for this purpose. And this, too, after he had for years advocated the building of improvements and letting the city pay for them as we could. This is the main reason for the present condition in the schools, and you can quote me, if you like, as saying that Jim Woodward is the one man this question is largely responsible for it."

Dr. Van Dyke, one of the other members of the board of education appears to be that the building of the crematory is largely responsible for the present conditions, in that no funds were available for school purposes after the plant was paid for.

Bonds Favored by Daley.

Walter R. Daley, president of the board of education, favors the issuance of bonds to the sum of $2,000,000 for permanent school improvements. While he agrees that the schools are as report, crowded, the situation for this year can be easily handled through the switching of pupils from the congested district to other schools, even if, of course, necessitate a two or three-mile walk of the part of some.

"Two million dollars," said Mr. Daley, "would give to the city all additional schools needed, and would put the older buildings in first-class condition.

It has been stated that the council is to blame for the present situation. I do not believe that this is a fact. How in the world could they give us funds they did not have? To my mind, the best solution of the problem lies in asking council to submit the question to the citizens of Atlanta in a bond election, and then we would be enabled to see where the blame lies."

AIRED MARITAL WOES BEFORE JUDGE ELLIS

Continued From Page One.

the happiness of the married people of the community as more important than the wholesale attack on the bar of which he is a member.

To Judge Ellis is usually delegated the hottest judges have task of hearing the undefended cases which are given a regular criminal's time four times yearly. The judge probably has heard more of marital unhappiness than any other man in the state.

Making Divorce Harder.

The subject never grows tiresome to him. He is always ready to go into the merits of each case, and each year it becomes harder and harder for a couple to get a divorce simply because the case is undefended and the defendant makes no answer to the charges. When there is a cause for divorce the judge cannot prevent and does not try to prevent the divorce, but when he sees evidences of collusion between the parties, he has steadfastly refused the law to the jury and prevented the granting of the decreed separation.

During the week petitioner after petitioner has trailed through the court room and stories that would need the pen of an O. Henry to relate, or the imagination of an Edgar Allen Poe to conjure up are delivered to the jury.

Men weep as they recite details of family life. Others show faces as hard as the hearts they ascribe to their wives and mothers-in-law.

Women follow the same line of conduct. With a voice as raucous as that of a plowman, shouting at his mule a woman sat and told that her husband had hired her out as a farm hand. A woman in fashionable clothes pleaded at the jury as she told of the "constant fusses and bickerings" between herself and her husband. Another wept as she told her tale.

It might seem that the stories would assume a stereotyped form, but the one new thing under the sun seems to be the tale that the plaintiff can relate in a divorce suit.

Hard Knocks for Cupid.

Cupid must have wept this week, if his ears are sharp enough to keep him in touch with the plaint that comes from the wheels of the "divorce mill," but if he looked at one witness in a row he would have at least comforted himself with the knowledge that not all married people are unhappy.

Sheriff Wheeler Mangum was sitting in the corner of the room during the Thursday morning grind. He had been summoned to testify to the character of a man who was seeking to have his disabilities removed.

"Dad, is your wife suing you for divorce?" asked a reporter, giving the sheriff the name by which nearly everybody knows him.

"Well, not much, son," he answered. "My wife and I have not had a cross word—that's gospel—since we were married."

The sheriff, who will be 68 years old on November 26, celebrated the fortieth anniversary of his wedding last March 5.

"How do you manage to get along when so many of these folk in here have found it impossible to live together a few years?" the reporter asked.

"I don't know; my wife and I just don't fuss," he replied.

"I used to drink a little, years ago when I was real young," he continued, "and I used to railroad then and had to get up at 5 o'clock every morning and I never let her get up to fix breakfast for me. I came home for dinner at 11 o'clock and dinner was always on the table and I sat down and ate and skinned back to work again. Railroad men worked twelve and fourteen hours a day then," he added.

The Psychology of It.

The sheriff did not enter into the psychology of his marital felicity; he'll tell you himself that he's always been too busy to learn how to study psychology, but it appears that when he was telling the simple story of his railroad days that he gave the real reason for the happiness that has gone through 40 years unbroken.

The care and thoughtfulness, he showed when he got his own breakfast, rather than rouse his wife before day-break, and the housewifely care with which she saw to it that dinner was always ready when the young railroad man rushed in for his noon meal, might give to a thinker the basis for the happy wedded life.

"It's the lack of a willingness of the wife to sacrifice her pleasure for her duty to her husband and its the same fault in the husband that causes divorces," said one writer on the subject.

From the sheriff's simple recital, given with no thought that it would ever be published, it seems that the remark was a wise one.

Judge Ellis believes that the pastors might teach these things to their people, if they gave more time to the subject, at the expense of attacks on the city and the thousand and one other things outside the church.

There are many methods of "keeping fit" besides the Swedish exercises in the early morning between bath and breakfast. One may kick a ball. The simple exercise has come into fashion on the southeastern coast of England. Each boarding house buys a ball of India rubber, or any bouncing variety. The boarders come out upon the promenade, throw down the ball and men and maids and parsons and kick it from breakfast back to the next meal. It is splendid exercise for the girls and boys.

NEW TRIAL HEARING POSTPONED FOR WEEK

Dorsey Notified at Valdosta That He Need Not Come to Atlanta.

The hearing of a motion for a new trial for Leo M. Frank, set for Saturday, has been postponed for another week. Judge L. S. Roan, of the Stone Mountain circuit, received Solicitor General Hugh M. Dorsey's request for a postponement yesterday and notified him that he would grant it without causing the solicitor to be present in court Saturday in person.

Frank, who was convicted during the last days of August, after a trial of nearly a month for the murder of Mary Phagan, was sentenced to hang today between the usual hours of 10 and 2, but on last Saturday, when the hearing was postponed the first time, Judge Roan indefinitely suspended sentence.

The action of the judge in allowing a postponement was that Solicitor Dorsey and his assistant, E. A. Stephens, would be engaged during the coming week and devote themselves to the preparation of their defense of the attack upon the previous trial.

While Judge Roan has not definitely set a date for the hearing, it is understood that it will be called next Saturday, provided both sides are ready.

No additional affidavits were filed Thursday by the defense, but it is believed that within a few days another juror, in addition to Marcus Johnsing and A. H. Henslee, will be accused of bias.

FALL UNDER STOVE MAY RESULT FATALLY FOR GIRL OF TIFTON

Tifton, Ga., October 9.—(Special.)—The 7-year-old daughter of Mr. and Mrs. John Hancock is in a critical condition from burns received this morning. The child was playing near the cook stove, which has a loose leg, and by some means the stove was turned over on her. She was scalded by boiling water and burned with hot grease besides the burns from the hot stove. Physicians think she has a chance for recovery.

DUBOSE TO PREACH ON INSANITY OF SIN

Dr. H. M. DuBose, pastor of the First Methodist church, announces the following as his subjects for next Sunday, viz.: at 11 a. m., "The Highest Calling," at 7:40 p. m., "The Insanity of Sin."

In the morning discourse the pastor will undertake to show the marks of true spiritual religion.

The purpose of the evening discourse on "The Insanity of Sin" is to demonstrate from historic and from subjective and scientific evidence of the effects of all kind of sin on the fiber, intelligence and consciousness of men and to show the corrective.

BRACEWELL HELD UP AND POCKETS RIFLED

As he was on his way downtown last night after dinner J. R. Bracewell, of 258 Courtland street, was held up by a negro wearing a derby hat, who after poking a huge revolver in Bracewell's face, went through his clothes.

The highwayman relieved Bracewell of an Elgin watch, an expensive fob and $1.50 in cash.

Officers called to the scene took up the trail of the negro, but up to a late hour last night no arrests had been made. This is the second robbery in that section of Courtland street within a week. The police believe both jobs were pulled off by the same man.

W. H. COLEMAN IS TAKEN TO BIBB COUNTY PRISON

Violence Threatened Wealthy Wilcox Planter Convicted of Murder of Leon Melvin.

Macon, Ga., October 9.—(Special.)—W. H. Coleman, the wealthy Wilcox county planter who was recently convicted of the murder of young Leon Melvin at Abbeville, was brought to Macon today by Sheriff L. E. Gibbs, of Wilcox county, and lodged in the Bibb county jail for safe keeping, pending the outcome of his appeal to the supreme court. Coleman is under life sentence and as rumors of violence have reached the ears of Judge George he thought it best to remove the prisoner. Coleman expressed a desire to come to the Macon jail, where his chief counsel, Attorney John R. Cooper, of Macon, would be near.

Jim Coleman and W. H. Stevens, who were also convicted in connection with the killing of young Melvin, are under life sentences. There is said to be little feeling against them and it was not thought necessary to remove them from Abbeville.

Sheriff Gibbs stated today that during the trial of the cases four eye witnesses to the tragedy testified that all three of the men shot at young Melvin. The only testimony to the contrary offered by the defense was that of W. H. Stevens, Coleman's plantation foreman, who testified that he was the only one who fired. The state brought out that young Melvin was a witness in a case against W. H. Coleman for reckless shooting on the public highway and an effort was made to stop the killing was done to keep Melvin from testifying.

MACON DEPOT ASSURED; ROAD ACCEPTS GRANT

Grant for Closing Cherry and Pine Streets for Erection of Terminal Is Accepted.

Macon, Ga., October 9.—(Special.)—The acceptance by the Central of Georgia railway of the legislative grant by the city for the closing of Cherry and Pine streets and widening the right-of-way along fifth street, makes the dream of the people of Macon for a new union passenger depot sure of realization.

The directors, at a meeting in Savannah yesterday, formally accepted the grant and today notified the mayor and council of Macon and the state railroad commission of their action. It is understood that no time will be lost now in starting the work on the new station. The Southern railway having agreed, under certain conditions, to enter the union station with the Central. It is stated there will be no trouble in meeting these conditions. The grants made by the city of Macon are made conditionally on the understanding that the depot shall be a union one, entered by all railroads entering the city.

The plans for the new passenger station have not yet been accepted, though it is known the Central has several sets from which it can choose.

For several months the Central has been quietly at work in an effort to reach an agreement with property owners along Cherry street as to the amount of damages to be paid as a result of closing Cherry street, thereby affecting property in that vicinity, now occupied for manufacturing purposes. It is said that with most of the property owners an agreement has been reached. Although there are a few who are still holding out. It is believed that in the end the difference will be adjusted, for the sentiment in Macon is overwhelmingly for the new union depot and the Cherry street location.

ELECTRICIAN DIES WHEN ROTTEN POLE FALLS TO GROUND

West Point, Ga., October 9.—(Special.)—William J. Herring, a young electrician employed by the Lanett cotton mills, was killed in Lanett at noon today when a pole upon which he was working fell to the ground.

Herring, who was transferring the wires from an old pole to a new one, had just cut the wires on one side of the old pole when the weight of the wires on the other side pulled the pole, rotten at the base, to the ground.

FLOYD COUNTY SECURES AGRICULTURAL AGENT

Rome, Ga. October 9.—(Special.)—The services of an expert county agricultural agent have been secured for Floyd county. The board of county commissioners and the United States government will unite in paying his salary and he will establish test farms and demonstration stations throughout the county. He will begin his services on September 1.

Herring had strapped himself to the pole and could not escape during the fall. He landed in a ditch, the cross bar of the pole giving him a fatal blow behind the right ear.

Herring was prominent in fraternal circles. He was a Mason, a Knight of Pythias, an Odd Fellow and a Red Man. He is survived by his mother, Mrs. A. J. Herring, and a young son.

MOTHER! IF CHILD'S TONGUE IS COATED

If Cross, Feverish, Constipated, Give "California Syrup of Figs."

A laxative today saves a sick child tomorrow. Children simply will not take the time from play to empty their bowels, which become clogged up with waste, liver gets sluggish, stomach sour.

Look at the tongue, mother! If coated, your child is listless, cross, feverish, breath bad, restless, doesn't eat heartily, full of cold or has sore throat or any other children's ailment, give a teaspoonful of "California Syrup of Figs," then don't worry, because it is perfectly harmless, and in a few hours all the constipated poison, sour bile and fermenting waste will gently move out of the bowels, and you have a well, playful child again. A thorough "inside cleansing" is oftimes all that is necessary. It should be the first treatment given in any sickness.

Beware of counterfeit fig syrups. Ask your druggist for a 50-cent bottle of "California Syrup of Figs," which has full directions for babies, children of all ages and for grownups plainly printed on the bottle. Look carefully and see that it is made by the "California Fig Syrup Company." Don't be fooled!

MI-O-NA QUICKLY ENDS INDIGESTION

Do not continue to suffer with heartburn, dizziness, after dinner distress, headache, biliousness, pain in the bowels or sour and gassy stomach. Get relief at once—buy today—a 50c box of Mi-o-na Tablets. All druggists sell it. They quickly and surely relieve indigestion and stomach distress—or money refunded.

Expressing a Declaration of Principles

Given the subject for wordy debate, one might arrive with a goodly lot of praiseworthy precept.

Given goods to sell—the sort that say things for you—that's **powerful example.**

It's presenting principles in the making—woof and warp in review.

It's giving the talking part to the proof that puts smart words a million miles out of the debate.

To acquaint the public with the service we're capable of giving is to **show you** that the MUSE Fall Suits are high grade, correct in style, in model, in fit, in cloth and in color—**watched and proved at all stages of the making.**

Such proof is in every stage of the wearing.

$20 to $40

Geo. Muse Clothing Co.

If you could step into an insurance office and for $5 or $10 a year get a policy that insured you against all uncertainty about the clothes you buy; insurance of good quality, of correct style, of real value for your money, without any doubt, you'd be glad to pay the fee, if there were no other way to get such protection.

But you get it when you find our mark in a garment; and it doesn't cost you a cent extra. These $25 suits and overcoats we make are particular examples of that sort of clothes; we're the insurance company for you; you take no risks when you buy them. You and your money are safe.

We make suits to sell at $18 and $20 and suits to sell at $30, $40 and $50.

Hart Schaffner & Marx
Good Clothes Makers

Sold in Atlanta by
Daniel Bros. Co.

Above All Else Make the Home Beautiful and Comfortable

It's Where You Live--Where the Wife, Mother and Children Spend Their Lives

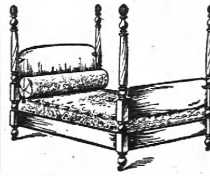

Our Divided Payment Plan Makes It Easy to Own These Pieces at Once.



4-Poster Solid Mahogany Bed

Reproduction of the old antiques—which are becoming more sought after every day—in stock for your selection, a number of different styles—Priced from $30 to $130; as illustrated above..... **$49**

"Napoleon" Bed

In Mahogany, Walnut and Golden Oak, made without a blemish and a real ornament to any room, as well as the most serviceable bed to be had anywhere. Priced from $20 to $125; as illustrated above..... **$31**

Comfortable Beds

As people spend on an average 1-3 of their time in sleep, it is worth your while to be comfortable. This Bed Spring..... **$4**

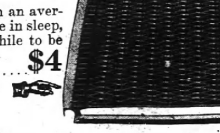



Genuine 50-lb. Pure Felt Mattress — worth and sold everywhere for $12.50. Priced here at..... **$9**

4th and 5th Floors **J.M. HIGH COMPANY.**

THE CONSTITUTION

Established 1868.

THE STANDARD SOUTHERN NEWSPAPER

Published Daily, Sunday, Tri-Weekly

CLARK HOWELL,
Editor and General Manager.
W. L. HALSTEAD,
Business Manager.

Directors: Clark Howell, Roby Robinson, Albert Howell, Jr., E. R. Black, H. W. Grady.

Entered at the postoffice at Atlanta as second-class mail matter.

POSTAGE RATES:
United States and Mexico.
10 to 12-page papers, 1c; 12 to 24-page papers, 2c; 24 to 36-page papers, 3c; 36 to 56-page papers, 4c.

ATLANTA, GA., October 10, 1913.

SUBSCRIPTION RATES.
By Mail in the United States and Mexico.
(Payable invariably in advance.)

	1 mo	6 mo.	12 mo.
Daily and Sunday	60c	$3.25	$6.00
Daily	50c	2.75	5.00
Sunday	...	1.25	2.00
Tri-Weekly	...	...	1.00

By Carrier.
In Atlanta 55 cents per month or 12 cents per week. Outside of Atlanta 60 cents per month or 14 cents per week.

J. R. HOLLIDAY, Constitution Building, sole Advertising Manager for all territory outside Atlanta.

The address of the Washington Bureau is No. 1727 S Street, N. W., Mr. John Corrigan, Jr., staff correspondent, in charge.

THE CONSTITUTION is on sale in New York city by 3 p. m. the day after issue. It can be had at Hotaling's Newsstands, Broadway and Forty-second street (Times building corner), Thirty-eighth street and Broadway and Twenty-ninth street and Broadway.

The Constitution is not responsible for advance payments to out-of-town local carriers, dealers or agents.

WHAT ARE THE FACTS?

It is charged, the facts being universally admitted—

That in the Inman Park school congestion is such that three grades, containing in the aggregate 171 children, are crowded into a dark and damp basement, where teaching is done by gaslight. Toilets are in close proximity to these children. A sewer, six feet distant, fouls the air they must breathe.

That in the Highland school congestion is such that in the first grade, containing mere babes, 84 children are crowded; in the second grade, containing children but a year older, 72 are crowded; in the third grade, with an average age of nine years, 94 children are crowded. Each day a large number of these children of tender years are taken sick from exposure to these deplorable conditions and have to be sent home.

That conditions here represented are illustrative of conditions that prevail in several other schools in the system.

That under such conditions hundreds of lives are daily menaced, and the scholarship of the entire system threatened.

With the exposure of these facts there has gone up a community-wide demand for remedy.

On top of this situation the cry has risen in several quarters, and in several communications printed by The Constitution:

That the trouble with the whole system is not lack of floor capacity, but mismanagement in the distribution of children among the schools. It is claimed that whereas several schools are crowded beyond the sanitary and hygienic danger line, other schools, **sometimes within ten minutes' walk of the congested schools, are only a trifle over half filled.**

The Constitution calls on the board of education, the mayor and the city council for an answer to this indictment, which, if sustained, charges nothing less serious than **CRIMINAL NEGLIGENCE.**

The Constitution, in behalf of the mothers of this city, the city generally, calls for an immediate and unsparing probe that shall establish the truth or falsity of the indictment.

IF FRAIL LITTLE TOTS IN THE INMAN PARK, THE HIGHLAND AND OTHER SCHOOLS HAVE BEEN COMPELLED TO FACE DEATH AND DISEASE BECAUSE THE BOARD OF EDUCATION, COUNCIL OR ANYBODY ELSE HAS BEEN ASLEEP, THAT FACT NEEDS URGENTLY TO BE ESTABLISHED.

The Constitution is unwilling to admit that any board or that council itself has been so criminally remiss as to place the lives of little children in the scale against a little personal exertion and ingenuity.

But the crisis does not permit theorizing, condonation or uncertainty.

It calls for action, **action at once!**

Whether the conditions charged are due to **LACK OF ROOM** or to **INEXCUSABLE INDOLENCE IN THE APPORTIONMENT OF ROOM,** the remedy must be immediately forthcoming if lives, health, scholarship are not to pay the forfeit.

The duty of the mayor and the council, the superintendent and the board of education, is plain.

Not one of these factors can afford to rest content until their **INDIVIDUAL SKIRTS ARE CLEARED FROM THE UGLY IMPLICATION.** In any event, not one can afford to rest until the known and admitted conditions are remedied.

What are the FACTS?

ATLANTA'S HUMAN DRY DOCK.

J. Wallace Hoyt is an Atlanta business man of proved success and practicability. He is not a sentimentalist and he does not approve or condemn upon shallow generalities. He digs for his conclusions. That is why his communication, published on this page, in which he regrets the criticism that has been leveled against the Associated Charities and explains its dollars and cents worth to the city, carries weight.

The Constitution has consistently believed that those who discounted the work of this organization spoke out of ignorance or of imperfect investigation. We have been unable to see how anyone familiar with its methods and procedure could jeopardize the welfare of the entire city by attacks upon either. Mr. Hoyt looks upon the matter from a new angle. He shows that the Charities is able, each week, to enlist free of all charge the expert services of many of the most prominent men of affairs, physicians, etc., of this city. As members of committees they personally devote several hours of their time to the compilcated details of the organization. As none of these men are in the habit of buying metaphorical gold bricks, their hard-headed and practical testimony is conclusive.

The Associated Charities is a machine for dispensing constructive philanthropy. In the last analysis, it is a dry dock where human derelicts are refitted and strengthened for the ocean of life. For instance, Mr. Hoyt says that today upon the south side of the city alone the Charities have supervision of 300 cases. It is fair to assume that the total for the city will reach 600 cases. In a large proportion of these cases the human derelicts were originally in such plight as to become either charges upon the community or go to pieces upon the first shoal of disease or poverty thereafter scraped against.

Now, the charity of the old days would have pitched a dollar or a ton of coal to each of these derelicts and forgotten them. In time they would have been shipwreck and the community would have paid the salvage bills. The charity of today recognizes that **it takes about as long to cure a case of poverty as it does tuberculosis.** You can't blast out the habits of a lifetime or change the adverse environment of an entire family with the dose of one quarter. So the charity of today takes its time, uses science, employs infinite patience and as a rule cures these cases of poverty, as it does of actual disease, and many times of vice.

Of the 600 cases now under treatment it is probable at least 125 will be permanently restored to productive citizenship. The whole assets of Atlanta's banks spent in maudlin fashion couldn't accomplish what the pitiful sum available to the Associated Charities accomplishes. That takes an organization of trained, sacrificing and veteran experts. The Associated Charities asks a few dollars from rich Atlanta that it may save rich Atlanta hundreds of thousands of dollars each year. To be slothful in responding to that plea is almost criminal indifference to the city's welfare.

IN BEHALF OF GEORGIA.

Within a few days the newly organized Georgia State Chamber of Commerce will begin its active campaign for membership and for funds. The response in both respects should be instantaneous, unstinted and representative. The organization has for its purposes the promotion of the health, the wealth and the development of each one of the more than two million inhabitants of this state. That broad platform ought to insure that its appeal meet with immediate and state-wide answer.

A movement of this nature can no more accomplish its ends without money than a carpenter can work without tools. The assuring of a sufficient income is the first consideration. Until that has been taken care of, all other efforts may as well be suspended. It takes money, money contributed regularly and in ample proportions, to materialize the sort of publicity that will encourage the sort of development the chamber purposes giving Georgia. An organization of identical character in Texas has now reached its sixth year and has an operating annual income of $50,000. At the outset, Georgia should not undertake to do business with a cent less. We may boast as we will about the wonderfully superior advantages of this state. But it takes money and organization to capitalize those advantages. And that is what the Georgia Chamber of Commerce is setting out to do.

In the era that is now opening before the south and the nation, Georgia can gain incalculable wealth and development, if Georgia is the job. But the state cannot hope to compete with other states, even poorer in resources, unless she has the machinery with which to bring these resources before civilization. To that end, and to the end of waking civic enthusiasm, educational spirit and industrial initiative in each county, the chamber is to address its efforts.

What helps one man in Georgia helps the whole state, and vice versa. In the matter of development, modern processes are so intertwined that the humblest and the highest member of society feels the stimulating and depressing influence. The organization's canvass for funds and for membership should be met by every Georgia business man, every clerk, doctor, lawyer, farmer, educator and followers of other callings. Corporations, whether of railroad, industrial or commercial nature, should respond, since they prosper only as the state and its people prosper.

What is intended is to build a mighty engine for universal development. The organization is fortunate in having as its directing spirits such men as J. J. Haden, of Atlanta, the president, and Charles J. McKinney, acting manager-secretary, both of whom are ideally equipped for the task.

Mrs. Pankhurst's lectures are limited, so there isn't as much trouble in store for us as the pessimists predicted.

Senator Vardaman is against the project of a bridge across the Potomac. He knows that congressmen that are wild to get away won't mind swimming it.

It's the real spectacular season, with golden autumn authors in green hats.

It ought to be a willing congress—with such a fine opportunity to give an equivalent for the cash.

Just From Georgia

By FRANK L. STANTON

Song of the Season.

I.

Now doth the "Autumn Author" score,
While myriads pause and look:
The "Summer Author" is no more—
He's buried with his book.
For him no Autumn winds will sing
A dirge, nor cease their way to wring—
No resurrection till the spring:
For him they gat the "hook!"

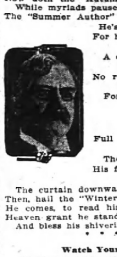

II.

Full soon the autumnal Author'll pass
The long-desired goal—
His face fade from Life's looking-glass.

The curtain downward roll;
Then, hail the "Winter Author!" Here
He comes, to read his title clear!
Heav'n grant he stands the wear and tear,
And bless his shivering soul!

* * * * *

Watch Your Prosperity.

"You've got to watch Prosperity—you've got to 'conserve it, so to speak,'" says the Billville Banner, "for there's such a thing as celebrating prosperity out of town. If a man strikes a gold mine and spends his time dancing and cutting up generally on a hilltop, pretty soon he'll have a hole in the ground with nothin' in it. Prospering comes from hittin' hard licks, and it takes hard licks to keep it. A day at the picnic is all right for restin-up purposes, but you don't want the fiddler to get all the money."

* * * * *

It All Happened Yesterday.



* * * * *

The Hedgers.

One good excuse gone forever—
They settled that bill—'tis true!
But now there's the currency problem—
Can't move till they settle that, too!
"Can't settle that bill"—that's the usual speech,
"Till we know just how far the new currency 'll reach"—
And when the last issue is settled
And trouble has silenced his drums,
"Don't rumple our rest," they'll be sayin,'
"Till the other Millennium comes!"
Then there'll be such long peace on this battered old ball
They won't want to worry a fellow at all!
all!

* * * * *

The Professor Comes Handy.

The original Pleasant Valley correspondent of the Kansas City Star says of the new schoolmaster:

"Our present schoolmaster is even more bald than Professor Simon J. Simpleton, who taught last year. His resemblance to the globe is startling. In fact, when little Simmie Larity, who had not been paying much attention to the lesson, was called on the other day over the course of the Mississippi river, he arose awkwardly and, in his confusion, traced the course of the large blue vein which runs down the back of the professor's head."

* * * * *

Rebuked.

Growlin' on forever,
In the lowgrounds you abide,
And the glad old earth a-rollin'
To reach the rear glide!

* * * * *

An Authority on Satan.

"I has never yit knowed Satan ter bother a man dat didn't commence wid him fust. Es a rule Satan hez got his hans full: it's ez much ez he kin do ter keep track er de big folks, an' he don't fool wid de small fry onless dey comes pesterin' of him. Of co'se, he can't stan' fer dat."

* * * * *

A Text By the Way.

"If you like trouble well enough to keep a chair for it at your fireside," says the philosopher, "that's your affair, and a merry world will wish you joy of it; but note this: It never stays long where it isn't wanted; the heart that sings because the song is there to sing makes the worries of life take the road to Nowhere."

* * * * *

His Titles.

He wants to read his titles clear
To mansions now in view;
Says he: "When I am safe up there
Where some folks want a crown to wear,
I'll be content just anywhere—
A shady spot'll do."

* * * * *

Nobody Noticed It.

"The paper was three days late last week," says a rural editor, "but as most of the folks were out of town and three-fourths of the country people had gone ashuntin' it didn't matter. There wasn't any news to speak of anyhow."

* * * * *

The Sum of It.

"How long has he been in congress?"
"I dunno. All I do know is that he don't know any better."

* * * * *

The Unfailing Grouch.

"We sure thought that when prosperity come boundin' in an' he saw it dancin' an' huntin' high links all 'round him, he'd cheer up an' look on the brighter side, but there he sits, in sackcloth an' ashes, a-moanin' an' a-moanin': 'It won't last till I die! It ain't here till jedgment blows!'"

* * * * *

Didn't Want 'Em to Rush It.

They tell this on a Missouri man, who was to have been married in a neighboring town the other day, and missed his train. He rushed to the telegraph office and wired: "Don't have wedding until I get there—missed train."

* * * * *

A Reminiscent Birthday.

"The paper will be" twenty years old tomorrow," says a Georgia exchange, "which will be the exact age of many accounts due us. However, we live under a system of hope which is still in good running order."

A Story of the Moment

By WALT MASON,
The Famous Prose Poet

ANOTHER TRAGEDY.

"I am introducing the finest line of flavoring extracts ever offered the women of America," said the elderly stranger. "The extracts you buy at the store are made of benzine and formaldehyde and usually have fatal results, but these pure fruit extracts are compounded by an eminent scientist, and are endorsed by Eve and Mrs. Pankhurst. Just give them one trial, madam—"

"If I gave them one trial they'd be sure to be convicted and sentenced to death," exclaimed Mrs. Curfew, "but I haven't time to be experimenting with flavoring extracts for my married daughter and her little girl are coming to spend the afternoon, and when said little girl is in the house I just have to stand by the telephone in readiness to call up the doctor or the Red Cross society. And I must say that I am surprised to see a man of your years wandering over the country pestering women with your flavoring extracts. You ought to be at home getting your house in order for the great change, for you can't expect to live much longer, as I see quite plainly that you are a man of dissipated habits.

"You are wasting your time standing here with your hand full of bottles, for I could never be induced to buy flavoring extracts of an agent. I fell into the snare of the fowler once, and I think I have sense enough to profit by experience.

"For years and years I have been buying my flavoring extracts and spices and such things of Mr. Griggins, the grocer, and I must say they always gave me satisfaction, although I don't indorse Mr. Griggins personally, because of the way he treated his daughter. Said daughter eloped with a clerk in the store, and when they returned and begged the stern parent's forgiveness, said stern parent kicked the husband down a flight of stairs and told his daughter never to darken his door again, and he has never spoken to her from that day to this, I think Mr. Griggins has been inhuman in this matter, but it must be admitted that his flavoring extracts are first-rate.

"Last spring an agent came to the door just when I was going to make a cake for a supper at our church. I have always contended that no woman can beat me making cakes, and my reputation was well-founded. If you talked about cakes, anywhere in this community, lowland or highland, far or near, you'd be sure to hear of Mrs. Curfew. Of course I made special efforts whenever I was baking for church or even at a church supper, and on the occasion referred to I was determined to do my best, for some distinguished people, including the bishop, were going to honor the supper with their attendance.

"Just at the last moment I found I was short some flavoring extracts, and it was then that the agent came to the door. For once I looked upon an agent as a dispensation of providence, and I bought two or three bottles of his extracts without asking a question, and then went and carefully made my cakes, and they looked beautiful.

"The church supper was largely attended. All the beauty and chivalry were there. In due season the cakes were passed around, and I watched people as they took a big bite of my cake, and then expected to see an expression of bliss mantle his features, but instead of that he suddenly ceased chewing as though he had an attack of jumping toothache, and his face twisted, and tears streamed down his face. Others began acting the same way, and I never was so miserable in my life.

"I took a piece of the cake myself ,and bit off a piece, and then I sent up a silent prayer that I might rest that night with a rolling pin some day before I died. The cake tasted as though it had been flavored with a poor quality of cod liver oil, and it was nothing but those extracts that did it. I have been explaining ever since, and the church women pretend to sympathize with me, but when they gave a supper two weeks ago they didn't ask me to contribute a cake, which shows how they really feel about it. So you make yourself scarce, mister, and don't ever mention flavoring extracts in my presence again."

A CALL FOR HELP FOR WORTHY CHARITY

Editor Constitution: Will you kindly allow us space in your columns to call the attention of the public to our 140 dependent children at the Georgia industrial home? For fourteen years our institution has been doing a great service to our state and to society in general by taking care of many children who would have otherwise been neglected and developed into criminals or worse. The Georgia Industrial home, known by many as Mumford home, is probably doing the greatest work along its peculiar line than any other institution in the south, and we feel that by the splendid work accomplished we have earned and deserve the sympathy and help of all charitably disposed people.

Next Saturday, October 11, is work day for orphans and all the great church homes have their annual harvest. This is the work in no doubt reap a great harvest. Some of these homes will receive as the result of work day at least a thousand dollars each. We rejoice with them that this is true—but how about our one hundred and forty children, just as worthy as any and possibly more unfortunate, since we take the most destitute cases?

We have no organization to aid us and we hope the public will take this fact into consideration and send us a contribution. We are doing a great work and our work is supported entirely by voluntary charity it makes it extremely difficult. We have just been through three of the hardest years financially in the history of the home and are in need. Our work is known to almost every section of the state being represented by one or more children.

This is our only means of calling the people's attention to this great work—and we can only hope that the cry of our needy and dependent children will be heard from one end of the state to the other, and a liberal response will be made.

Let every one realize that our work is worthy, dependent, and needs help.

J. A. HARRIS,
General Manager, Georgia Industrial Home,
Macon, Ga.

"You Can't Lose Jim!"

I read your editorial and think it mighty fine.
So let me take a text of it and write a little rhyme.

For Jim's about the slickest guy that ever said the pike
And seems to have those qualities that council members like.

For every time he slips a cog and somehow runs amuck
He slips right out of trouble by some hook or crook of luck.

He seems to have the right of way on every city street
And drives his wagon trains along and never does retreat.

O, no you can't lose Jim—he scatters dust with every breeze
He knows his colleagues true will say "Now, Jim, go as you please."

For it was he who once was such a bold and gallant flirt
That he could change Atlanta's laws and fill her streets with dirt.

And now he puts a fence across the street and we squeeze through.
But Jim's all right, he has the "pull," so makes the public do.—V. G. RANKIN.

CHARITY THAT MAKES MEN INSTEAD OF CHRONIC BEGGARS

Editor Constitution: I have noticed with interest some criticisms of the Associated Charities during the past few weeks. It is true that there are some who are paid for their services, but it seems to be overlooked entirely that a number of citizens of Atlanta meet in committee once a week and discuss the more difficult cases on which the district agents of the Associated Charities desire advice.

For instance, I happen to be secretary of a committee that meets each Friday afternoon. This committee is composed of three physicians, two ministers, a number of business men and several ladies, representing a number of churches of the city.

It is needless to say that the service of this committee is voluntary and those that attend are more and more impressed with the intelligent and sympathetic way the very large number of cases in this city needing assistance and advice are handled. The life problems presented are most puzzling. Charity may consist in giving a person a few moments time and a dollar, but such help is temporary. Most persons needing assistance require it for a considerable period of time and it may cover help of the doctor, medicine, payment of rent, the securing of employment, clothing, arranging for the care of children and it frequently involves the separation or maintaining the family as a united whole.

The district agents entrusted with the south side of our city have under constant attention at the present time more than three hundred cases, and I presume there are as many more cases on the north side.

If those who are inclined to criticise the Associated Charities, before doing so, will attend one or more of these committee meetings, they will have such a revelation, presented to them of the intelligent manner in which the work is carried on by that association that they will be warm in praise ever after.

If more business men would attend these committee meetings, the association would be kept in funds to execute their work. The medicine bill alone of the association will run up to one hundred dollars or more per month, to say nothing of rents paid, coal, clothing, food, etc., furnished.

It is a good business proposition for a business house or a corporation to make a liberal annual appropriation to the Associated Charities. The more this society is investigated, the larger these appropriations will be, and naturally then the more they can accomplish for the good of Atlanta.

J. WALLACE HOYT.

Atlanta, Ga.

BASEMENT SCHOOLS CRIMINAL SAYS WELL KNOWN SPECIALIST

Editor Constitution: Your recent editorials and Mrs. Conkling's letter on the school question deserve the respectful attention of every citizen.

The basement schools should be closed at once.

The emergency of no space ought never to have risen. Anything like reasonable anticipation would have prevented it, but now that it is here, it can be met much more readily than seems to be supposed. We do not, need enclosed buildings for good schools. The best of all arrangements is a good roof that is suitable protection from the rain and bad weather, and all sides wide open whenever possible, which is most of the time. This with a good, dry floor and air is the best school space and far better than that offered by Atlanta's most expensive and recent school buildings. There is no need of heating. Even in the severe climate of 800 miles north of here, there are schools entirely open and unheated. The children can be warmly clothed and that will be enough. They will like it and be better in every way.

I realize that this will contravene the ideas of many men who say we have never done that way and the children will get cold if sitting out of doors. As a matter of fact, this has been tried and is no longer an experiment. The children do thrive. The sickly ones get well and the well ones have better and quicker learning capacity. People do not realize how much energy a child uses in studying his lesson and in doing his school work, nor do men know how much air, with its cleansing and restorative properties, is needed by the active child. He should have air and light from all sides if possible, and there is not the least danger from draughts if the space is entirely open.

I have been in many school rooms in this city shortly after the children have departed, and in the modern ones, such as Hill street and Fair street, as well as the old ones, such as Boulevard and Ira, there has invariably been the same condition that can be described only as that of the caged animal.

Now that we have to do something at once, why not erect a roof with only the necessary uprights to support it, put in a good floor, set up the desks and send the kids there with warm clothes and hoods and let them breath as they work.

It is ignorance, criminal ignorance, to send any of them to a basement school, and these rooms with light and wind on only one side are not much better, no matter how high they are.

Sincerely,
RICHARD B. DALY, M.D.

October 9, 1913.

WELL KNOWN ATLANTA LADY RESENTS SCHOOL SITUATION

Editor Constitution: Just a few words on this school question:

If those in authority would get together and at once have four open air rooms to top Highland school building, our children, who have been so unexpectedly and so unwillingly thrust out of that school, could soon be back in a modern up-to-date school. That the present Highland school is located in the right place is proven by its crowded condition—and this also shows it is where another full graded school should be built.

If the present holdings of the city are not large enough there are vacant lots on every side which can be bought. We do not feel we have been fairly treated in this school shake-up, and if any one will take time to inspect the old dilapidated building on Moreland avenue, where our children are now forced to attend school, they will readily understand, and no doubt would join us in asking for better conditions.

(MRS.) LILY S. JOHNSON.

272 Euclid avenue.

The World's Mysteries

WHAT BECAME OF HENRY B. WENTWORTH?

The civil war brought out many mysterious disappearances, but one of the most singular of them all was that of Harvey H. Wentworth, a New Hampshire farmer lad, who went away on a furlough one day in July, 1862, and was never heard from thereafter. Every means possible was taken to discover his whereabouts. Naturally there were a great many cowards who deserted their army either through fear or dissatisfaction, but everything went to show that this lad was not one of them. Everything Wentworth, and for that reason unusual efforts were made to discover what had become of him.

In a little cemetery at Suncook, N. H., stands a monument which was erected by the admiring friends of the young man, upon which is engraved "Mysteriously disappeared from the knowledge of men, at Washington, D. C., July 1st, 1863."

Early in July of 1862 a new regiment of volunteers was mustered into the service in the city of Suncook, which was known as the Nineteenth New Hampshire Volunteers. One of the most enthusiastic in its ranks was young Wentworth, a private in Company D. The regiment was started at once for the front. They passed through Washington and camped just outside the Virginia side of the Aqueduct bridge.

Wentworth, at the time, was a sturdy chap of 19 years. He was a farmer boy of exceptionally good habits, as well as unusually intelligent and inquisitive. While in camp on July 21 Wentworth requested a furlough to cross the bridge to see the sights of Washington. It was granted to him and he departed from his comrades and after that was never again heard from. At the next roll-call he was reported "not present," and after several more roll-calls appended to his name was "mysteriously disappeared."

No one ever believed that Wentworth had deserted. He was not built that way, and besides every circumstance connected with the case pointed away from such a probability. A special court of inquiry was called, and after sifting every particle of evidence they could obtain reported that Wentworth must appear from mortal ken; but in view of his character and antecedents we clear him from the charge of deserting and recommend that his military record be regarded as without stain."

This opinion generally was based upon the fact that Wentworth had never been known to complain of the life of a soldier. He was one of the few who, short a time in the service to tire of it, and especially so as he was treated with the greatest kind of consideration by the officers and the captain of the company of which he was a member. Besides, in his company there was no one more enthusiastic to reach the front and to see something of real war.

When he left camp he was full of youthful enthusiasm over the prospects of seeing the sights of Washington. Everything pointed to the fact that he had never left Washington. Sentries were posted at every highway and byway out of the city, as well as along the leading thoroughfares, and no one could get by them without having his pass recorded. The records of these guards showed that the missing youth had presented his pass on entering the western limits of the city, and they indicated his progress along Pennsylvania avenue to the capitol. After that all trace of him was lost.

The thorough investigation which followed his unaccountable disappearance showed that he had last been on the west of Capitol Hill, contemplating the western panorama of the city spread below him. About him masons and stonecutters at work upon an extension to the capitol were swarming under the merciless midsummer sun. Below him was a labyrinth of partly-covered excavations for the sub-basement of the new extension.

What could have become of him? Was it possible that while exploring these labyrinthine mazes he was overcome by heat or by escaping gas and so fell into some dark abyss where he was walled up and entombed by unwilling masons? This has been regarded as a likely explanation of his disappearance; for all evidence pointed to the fact that he vanished within the capitol grounds.

Had he deserted he would have eventually reached New Hampshire, for he had a good home, and was fond of his parents, and he would no doubt have let them hear from him. Anxiety over the fate of the promising young life thus abruptly and strangely snuffed out caused the premature death of his parents shortly after his disappearance, and the only mark to his memory is the monument in the little New Hampshire churchyard.

BURDENS.

By George Matthew Adams

It is not for anyone to trot idly or Easily through this World. Each man needs early his "Baggage"—his Burden. And to him who gladly, willingly and enthusiastically shoulders his Burden, there comes a sense of Ownership, Leadership. While all others comes the feeling of Servitude and Tendancy.

Your Worth is measured largely by what you are able to carry—by the size of your Burden.

The more you do, the more you want to do, and the greater the Results you secure from it, the greater the Burden it is, and the greater will be the Responsibilities that you will be called upon to carry. But Burdens and Cares build character and strengthen. If you but carry them in Fortitude and inside of Smiles. To "Tramps" alone are Burdens distasteful and annoying.

The healthiest and hardiest horse is the Work horse. Likewise, the Strongest Man in the world is the Biggest Burden on his back.

As you walk into each new day, walk into it with a steady Confidence, shrinking not a bit as you step up to the Burden after Burden that in the day may have ready for you. Glory in the Knotty Problems, the Difficult Tasks, the seemingly impossible and the things dashed on to your life desk by the Shifters. Pick them all up and sreetly carry them to their destination.

But remember—for him who carries Much, cheerfully, there accumulates Ease and Strength.

ROTATION URGED TO ENRICH LAND

Farm Demonstration Workers, in Three Days' Session, Discuss Plans to Improve Agriculture.

Special stress was laid on the importance of crop rotation at the first day's meeting of the north Georgia agents of the Farmers' Co-operative Demonstration work, which began a three days' session in the chamber of the state senate at the capitol yesterday.

The demonstration work is under the direction of the United States department of agriculture and the State College of Agriculture, with State Agent J. Phil Campbell, of Athens, in charge. There are twenty-three agents in the northern district doing work in twenty-seven counties.

H. E. Savely, of Washington, D. C., general field agent in this territory, made an interesting talk on southern crops for three and four-year rotations in Georgia, the potato crop of which he suggested, of which there are quite a number, will be pursued in the demonstration work in Georgia.

Plant Oats and Clover.

Another feature upon which stress was laid is to push the planting of oats, clovers and other winter legumes this fall. Not only is the planting of more foodstuffs urged in order to prepare the farmers for the advent of the boll weevil, but also in order to enable them to be independent of other markets.

Then it was shown by a number of examples, cited by the demonstrators themselves, that the productive power of the land had been greatly increased by crop diversification, in some instances trebled, and that crop rotation was the only means that would save the land from impoverishment.

In order to bring the work that is being done by the college in connection with the United States department as near to the farmer as possible, State Agent Campbell urged upon the demonstrators the importance of holding "old field schools" in every community in the counties in which they are working. He believes that more can be achieved by this direct method of instruction in improving the productiveness of the land and the conditions of farm life than by any other method.

To Work With Teachers.

It was also urged that the demonstrators secure the co-operation of the school teachers in the districts in which they were working and to get them to interest the children in improved methods of farming. In this connection Professor M. L. Duggan, one of the state supervisors of the department of education, made a strong talk on the co-operation of the demonstrators with the rural schools.

Dr. M. F. Jarrigan, head of the department of animal husbandry of the State College of Agriculture, made a talk on the means of getting better live stock introduced, and also of the best kinds suited to this location. He suggested that farmers club together to buy high-bred males of the desired breeds to cross with their stock.

The greater part of the morning session was given up to reports from local agents as to the work done during the past year. The last two days' sessions will be occupied with discussions of the work to be done, and outlining the methods to be used in the work during the coming year.

6 ALLEGED MOONSHINERS UNDER HEAVY BOMB

Rome, Ga., October 9.—(Special.)—Determined to break up a strong gang of moonshiners, revenue officers have been securing the indictments of portions of Walker and Chattooga counties, and as a result of their activities numerous arrests have been made this week. The government men were spurred to activity by the burning of J. H. Flority's house and barn and the wrecking of his sawmill on Lookout mountain a few lights ago.

As a result of their activity six men were brought before United States Commissioner John C. Printup yesterday. They were John Gilreath, Bud Gilreath, John Stoker, Jesse Ellison, Vinee Thomas and Britt Haskey. Each was placed under a heavy bond, and will be tried at the November term of federal court.

MACON FARMER, SHOT BY HIS SON, IS DEAD

Macon, Ga., October 9.—(Special.)—T. Greene Knight, the Hazard district farmer who was shot through the shoulder yesterday by his 18-year-old son, L. G. Knight, died this morning. He retained consciousness only once from the time of shooting until his death. No arrests are likely to be made as the mother and other members of the family who were eyewitnesses, give evidence that the boy was justifiable. The young man is prostrated over his act.

The dead man is said to have been mentally deranged for several days and when he approached his son in the house yesterday with an open knife in his hand, the lad emptied the contents of a shotgun into his right shoulder and lung.



An Ideal Wedding Gift for $5.00

This is an eight-inch footed Cut Glass Fern Dish.

They are beautifully and richly cut on perfect crystal blanks—a product of the celebrated Hawkes factory, and sold here exclusively. Each fern dish is fitted with a white polished metal lining.

We are headquarters for wedding gifts. Call and let us show you some of the fine values we have.

Maier & Berkele, Inc.
Gold and Silversmiths
31-33 Whitehall Street
Established 1887

Barbarous Conditions Exist In Negro Schools of Atlanta

By Isma Dooly.

As many as 1,000 negro children of school age are wandering around the streets of Atlanta today because there is no room in the public schools for them.

As many as 5,000 negro children have only three hours a day schooling, because of the double grade system, whereby one-half of the children who can get seats go to school in the morning and the other half in the afternoon.

The same teacher who teaches sixty children in the morning until 12 o'clock teaches sixty more, and teaches until 4 in the afternoon. How can she do it?

In the Pittsburg school for negroes the other day—the school composed of three old dilapidated buildings—a fire broke out in the annex. There was the usual drill, the firemen came and put out the fire and all was over before the principal of the school knew about it. How can a woman direct the activities of a school while the one-half of the building in which she is in one department is so far removed from the other she can't know when it catches on fire?

Teach in Basement.

In one of the schools, that called Sulphur Springs, a class of double grade is in the basement. It is so dark in this room that the teacher cannot distinguish the children in the rear of the room, and large gas jets are used each days.

In one of the schools there are no desks provided for the children, and rough benches are used. Although many of the children bring seats for themselves and they all huddle closely together, breathing not only the air of the heated room, but that of insanitary toilets near by.

In one of the basement rooms occupied by another grade, the vermin crawls from the walls, and despite every effort to clean the place, it is proved unavailing. In this school the teacher has gone valiantly ahead, taking children whether or not she had seats for them, her theory being that bad as the school room is, the children had better be there than on the street.

In Starr street school, Virginia avenue, Pittsburg and Mitchell street children, there are double grades put through, which means that the children who attend that schools are one-half the day in school, the other half on the street, two-thirds of them the children of men and women who work out of the home all day.

In Roach street school, Summer Hill, the schools have the grades twice doubled; there are the "A" and "B" classes in the morning; the "A" and "B" classes in the afternoon.

System is Bad.

The bad effects of this system of double grading are complex. For instance, the children who go to school in the mornings, one month, go to school in the afternoon the next month, this doing away with the possibility of their working when not in school. An indefatigably inclined boy or girl going to school in the mornings can get work for the afternoon, but after one month at it he or she must give up the job to go to school in the afternoon and either hunt a job for one month in the morning or idle on the street.

Hundreds Roaming Streets.

In South Atlanta there are fully 200 children of school age who are on the streets because they have no school to go to.

These are only some of the facts pertaining to outrageous conditions existing in the negro schools in Atlanta. I have them from reliable sources; they can be proven. I have not embellished these facts; I have not related incidents that suggest the existence of immorality and depravity as the result of insanitary and crowded conditions, nor have I told of the conditions of negro pupils with contagious diseases prevail.

They are reproduced thus far only to prove that justice and humanity and common decency demand that the conditions in the public schools, there must be improvements and the conditions of the negro schools.

The representative negro women of the city, many of them have organized to promote the interests of the school. A committee of them, mothers of children, visited the Constitution office yesterday, and brought reports of conditions of the negro schools which they have carefully inspected. They are the wives of industrious negro citizens who have homes and who are anxious to help in the struggle for the public school betterment. Their names and addresses are: B. B. Hope, Mozley house college; J. B. Greenwood, 221 Piedmont avenue; C. A. Cater, 22 North Jackson street.

It should be remembered that with this thousand or more negro children kept out of the schools for want of schools, that there is no negro reformatory in Atlanta, and that there is no place provided for the petty offender except the stockade which breeds criminals.

As Seen by President Ware.

Edward T. Ware, president of the Atlanta university, has written the following letter commending the crusade of the Constitution against the present deplorable conditions in the negro schools:

"Editor Constitution: I wish to thank you most sincerely for the leading article on the first page of your issue of October 7 and for your strong editorial upon the same subject. If the citizens of Atlanta fully realize what neglect of school affairs means they will surely bestir themselves to better the existing conditions.

"The conditions in the Pittsburg colored school were spoken of as 'barbarous.' The whole situation in the public school facilities for the negro might be termed barbarous. Bad as they are in the white schools, they are worse in the colored schools. The simple fact that there are only about 2,500 seats in the public school system for negro children and over 4,000 children in school suggests the prevailing conditions. This means that many pupils attend only four hours a day in the schools, by reason of their inability to find room in the grade. One can readily imagine the inefficiency of such a system for the pupils, living for half of the day on the streets and getting only about one-half hours of school work a day. When they ought to have at least five and the terrible burden upon the teachers who have to meet one set of children in the crowded room in the morning and another fresh set equally crowded in the afternoon.

"At this time when The Constitution is making such a powerful plea for better school conditions I wish especially to emphasize the condition of the negro schools. It is instinctive and perhaps inevitable that the white people should think first of the welfare of the white children, and yet the wise statesmen see that the negroes are dependent for all they get upon the government in which they have no share. It is not evident that the responsibility upon the city for the welfare of the negroes is quite as great as the responsibility for the welfare of the white children? I sincerely hope that in whatever appropriations may be made to relieve the conditions to which you have called attention, there may be given due consideration to the needs of the children of both races. Editorially you speak in very strong language, but your statements of the conditions which you have discussed Sincerely yours,

EDWARD T. WARE,
"President Atlanta University.
"October 8, 1913.

HUBBY DID MARATHON AS WIFE CHASED HIM

He Gets First Decree as the Result of Her Dangerous Temper.

The story of a man who laid down his tools and fled from his wife, on foot and on the street car, and finally sought shelter in the bedroom of his uncle, while the wife beat upon the door with a hammer and tried to use a hat pin on the policeman called to arrest her, was told yesterday before Judge W. D. Ellis in the division of superior court, where divorces are being tried this week.

It was Amory Odon, the unhappy husband, who made the uncle, Patrolman Wood and two other men, who gave the different parts of the doings attributed to Mrs. Estery R. Odon, slight of stature, with gold gray eyes and soft brown hair.

"Is the woman really dangerous when her temper is aroused?" asked Judge Ellis, seeking to get to the bottom of the strang story.

"Well, I'd hate to have her mad with me," a witness replied.

"Do you fear her?" the judge asked the husband.

"I certainly did: I don't now, though," he replied.

"Why don't you fear her now?" queried the judge.

"Well, she isn't here," naively replied Odon, and Deputy Lon Burdette rapped loudly for order.

The Odons were married in 1909 and parted in 1911 after the birth of two children. It was some time after the separation that the wife, according to the evidence, met her husband downtown where he was employed as a painter and chased him to his uncle's home.

Patrolman Wood said that when he went to arrest her she lay on the floor and kicked and struck at many oaths she would never go with him unless he arrested her husband.

Odon got his first verdict.

RALLY FOR COVINGTON.

Colquitt County Citizens Boost Judge for Congress.

Moultrie, Ga., October 9.—(Special.) There was a rally at the courthouse last night in which the town and county joined to boost W. A. Covington for congress. The courthouse was packed to its capacity. The Moultrie band furnished music, and Judge Covington made a speech which was roundly applauded.

Six other citizens spoke and there was a unity of sentiment that indicated a large majority for Covington in this county. All factions have joined in his campaign. A campaign committee was appointed consisting of Judge Lester George Kline, James Humphreys, Representative John Carlton, W. F. Way, Mayor W. C. Vereen and R. L. Shipp and a large delegation from the country.

GEN. W. A. HARRIS LEAVES BIBB EDUCATION BOARD

Macon, Ga., October 9.—(Special.)—Brigadier General Walter A. Harris today resigned as a member of the Bibb county board of education after a service of eight years. He gave as his reason the pressure of private business. His successor will be chosen next month.

At that time Bridges Smith and Judge H. A. Mathews will become ex-officio members of the board, the former succeeding Mayor John T. Moore and the latter succeeding W. H. Felton. Judge Mathews had been barred from membership because he was a resident of Houston county, but recently he has moved to Macon to reside.

TESTIMONY OF GIRL GIVES WIFE FREEDOM

Two Pretty Women on Stand Attract Attention During Divorce Grind.

A pair of big brown eyes that seemed to melt at times and make the heart of man beat faster, attracted the attention of scores of lawyers, jurymen and courthouse attaches in the divorce mill Wednesday. The owner of the eyes was a young woman of 24 who looked as though she might be hardly out of her teens. She avoided the looks that just would drift toward her from time to time, and while she was the prettiest woman in the room, she seemed to avoid attention, rather than court it.

Finally she was called to the stand as a witness.

"I knew that woman couldn't be suing for a divorce," remarked a crusty looking old lawyer. "No man would ever fall out with her," he added.

The young woman told a humiliating story of going into the bedroom of Mrs. Adele Wheeler and finding another man in the room. Through her testimony Frei Wheeler got a divorce.

On Wednesday Judge W. D. Ellis called the case of "Nash v. Nash," and the little woman took the stand. She was asking for her own divorce.

She gave her name as Mrs. Nettie Nash and said that in 1905 she married Albert T. Nash, then about 23 years of age. She was 16 at the time.

Cruelty, addiction to morphine and alchocol, on the part of her husband, she named as her reason for asking legal separation.

It was the second verdict and the husband, now living in Birmingham, sought through Sheriff C. W. Mangum and several other witnesses to show that he had good character and ought to have his disabilities removed.

"Do you think a man who would mistreat a good-looking wife like that would make any other woman happy?" asked Judge Ellis of the jury before he turned over the case to them.

The jury evidently thought that he would not. The wife was given a final decree and allowed to remarry. The husband was refused this right.

Girl Brides Ask Freedom.

While a jury before Judge W. D. Ellis in the superior court gave the first verdict to Mrs. Bertha Mackenzie Harper, child-bride, attorneys for Mrs. Grace V. Nash, of 151 West Fair street, were filing with the clerk petition asking that another girl who married at the age of 16, be freed from the bonds of matrimony.

Robert A. Harper, husband of the young woman to whom the first verdict was granted, told of how he had married her in 1908 against the wishes of her parents and finally, at their solicitation, had left here.

Mrs. Nash declared in her petition, which will be heard at the next term of court, that John Joseph Nash, whom she says she married on July 22 of this year, reached the climax of illtreatment when, on October 3, he beat her with a plank. Nash, who is said to earn $200 a month, was placed under a $200 ne exeat bond for his appearance to answer the suit for alimony and divorce.

BATSON TO LAUNCH HYDRO-AEROPLANE WITHIN TWO WEEKS

Savannah, Ga., October 9.—(Special.)—The Batson hydro-aeroplane will be launched from the aerodome on Dutch Island, within the next two weeks. This authentic statement was made this morning by the inventor, Captain Matthew A. Batson.

It was learned from the same source that the name of the air and water navigator and the personnel of the crew will be elected probably at the last moment. After carefully considering the names "Savannah" and "Georgia" both have practically been discarded, the exact name being withheld until the finishing touches have been made and the vessel ready for the initial plunge into the river.

Equipped with a full wireless service, Captain Batson this morning declared that communication with the airship either on the water or in the air would be possible at all times at the factory, and to this end a small but powerful radio wireless plant is soon to be installed on the top of the aerodome. The inventor does not, for legal separation, however, believe that there will be any necessity for sending out an "S. O. S." call for assistance.

THURMOND ATTACKS HIS MOTHER-IN-LAW IN DIVORCE COURT

Declaring that his wife has forced his two little girls to smut his name with the charge of moral perversion, as he said his mother-in-law had once smutted the name of one of her five husbands, through his child's evidence, L. C. Thurman told of his family troubles in divorce court.

Thurman claims that his wife and mother-in-law sought to rid themselves of him and to escape to Texas with his money while he was in jail. He lays the greater part of the blame on the mother-in-law. He declared that she had had five husbands, four of them supposed to be living, and one dead under mysterious circumstances.

That she had shot husband No. 5, and afterwards made up with him was another charge Thurman directed at his wife's mother. The man also said that he did not believe his mother-in-law had been legally divorced from all of her spouses he alleges she has had.

Attorney Frank C. Haralson brought into court the indictments returned against Thurman on the children's evidence, and showed that they had all been indicted, but that the indictments were returned in St. Louis. Thurman got his first verdict from Mrs. Nellie P. Thurman.

Opium Monopoly for Britain.

Hong Kong, China, October 9.—The British government has decided to establish an opium monopoly in Hong Kong and it is thought that with the control of the traffic in the hands of the government its gradual suppression will be easier.

See "The Last Days of Pompeii," Grand, all next week.

PARRISH RE-ELECTED AS MAYOR OF ADEL

Adel, Ga., October 9.—(Special.)—In a closely contested primary election for town officials in Adel the following candidates were elected for the insuing year:

Mayor, C. E. Parrish succeeds himself, defeating A. A. Parrish; J. A. Sutton, J. C. Thomas, J. E. Wilks, E. M. Rodgers, W. M. Tyson, councilmen, and R. F. Jackson, secretary and treasurer; A. D. Mullis succeeds himself as city marshal, defeating R. R. Hall by a large majority.

Will Relieve Nervous Depression and Low Spirits
The old standard general strengthening tonic GROVE'S TASTELESS chill TONIC, arouses the liver, drives out Malaria and builds up the system. It's pure Appetiser and aid to digestion. 50c. —(adv.)

See "The Last Days of Pompeii," Grand, all next week.

KODAKS
"The Best Finishing and Enlarging Your Can Be Produced." Kodak Films and supplies. Write for our catalog. Mail orders solicited. Send for Catalog and Price List
A. K. HAWKES CO. KODAK DEPT.
14 Whitehall St., Atlanta, Ga.

CLASSES UNSATISFACTORY? SEE US
Our fittings are DISTINCTIVE, COMPORTABLE, always more than satisfactory. Our specialty, OCULISTS' prescriptions, and we fill them absolutely correct.
ATLANTA OPTICAL CO.
W. G. Polk. H. C. Montgomery.
No. 342 Peachtree.
Try our Kryptok Bifocals; they are unequaled.

After shopping—
Ridgways Tea
Refreshing—Satisfying—Invigorating

What Is Home Without an Appetite?

Many a Miserable Dyspeptic Can Quickly Enjoy a Good Appetite Using Stuart's Dyspepsia Tablets.

There is nothing so deplorable as a home where at every meal one or more member of the family sits in silence eating a special diet or else sometimes partaking of the regular food.

Not only does this condition become almost unbearable to the dyspeptic, but to everyone anything like joyous spirit over the rest of the family.



The Child—Please cut some nice chicken for me, mother.
The Father—No, Buster, daddy don't feel like eating.

The presence of dishes before him that stomach sufferer cannot eat, makes him sick at his stomach and he is actually doing himself an injury when he eats at such a table.

A Stuart's Dyspepsia Tablet taken after each meal will excite appetite and in a short time one will find the sight of food becoming less and less repugnant until after a few meals one will take courage enough to join with the family in the regular fare.

As soon as this is done and there follows no evil effects then by continuing the use of Stuart's Dyspepsia Tablets you will soon be restored to your normal, healthy and vigorous appetite.

One of the real pleasures of eating is the joy of smelling and seeing food. These qualities are essential to the normal digestion, for they excite the flow of saliva in the mouth, and the gastric juices in the stomach and thus make ready the digestive apparatus for the food when it is eaten.

Stuart's Dyspepsia Tablets contain ingredients that every system needs. Weakened fluids of nature used in digestion are quickly restored to their normal proportion, and in a short time are so evenly balanced that the system can manufacture its own pepsin and hydrochloric acid as it should.

Go to your druggist today and buy a box of Stuart's Dyspepsia Tablets, price, 50 cents.

"I GOT OFF LIGHT," SAYS NICK CARVER, WHO GETS 15 YEARS

Rome, Ga., October 9.—(Special.)—"I got off light, didn't I?" said young Nick Carver to his brother, when Judge Moses Wright sentenced him to fifteen years in the penitentiary this afternoon. The jury found him guilty of voluntary manslaughter, after brief deliberation.

He killed J. M. Stewart, a farmer, with a blow on the head from an oak club last month. Carver claimed he struck to save the life of his father. His attorneys moved for a new trial.

TRIAL OF TOM WATSON TO BE HELD OCTOBER 20

Macon, Ga., October 9.—(Special.)—United States District Attorney Asa Akerman has definitely assigned October 29 as the date for the trial of Thomas E. Watson on the charge of sending obscene literature through the mail.



You will find similar characteristics in service while buying at this store

The "Touch o' the Shoulder"

There is no one thing that has contributed more to the fulfillment of Stein-Bloch ideals than the spirit of loyalty in daily labor manifested by Stein-Bloch workmen and workwomen.

This loyalty is not spectacular. It is the unwavering, shoulder-to-shoulder advance that always wins—the assurance that one steady, understood and understanding workman passes to his neighbor, the loyalty that grips and bears leaning on.

Here is a carefully selected, trained and supervised corps of the most expert tailors and needlewomen ever gathered together in one organization.

Stein-Bloch Smart Clothes

are cut, sewn and fashioned by the highest type of intelligent garment workers. They command respect and return it. The big majority of Stein-Bloch men and women have been living right along with Stein-Bloch Smart Clothes for years. They are not a restless, shifting, shiftless crew. Here are a grandfather, father and son working almost side by side. There and there are men and women with ambitions and ideals who have seen twenty-five, twenty, eighteen or a dozen years of fruitful, contributory service. It is any wonder that the Stein-Bloch label means "The Highest Expression of the Tailor's Art"?

THE STEIN-BLOCH COMPANY
Wholesale Tailors
NEW YORK Fifth Avenue Bldg. Rochester, N. Y. CHICAGO, Republic Bldg.

What a lot that "touch o' the shoulder" means to the particular dresser—we might call ourselves conveyors of this fine Stein-Bloch spirit.

We are naturally proud in having here for you, ready to put on, these clothes which are world-known as the final word in expert tailoring.

You will want to know more about these clothes and these sterling characteristics that enter into the tailoring of them—you will be glad to know more of this store and the earnest endeavor we make to be of real service to you.

WATCH OUR WINDOWS DAILY
11:30, 3:00 and 3:45 O'Clock
THE MECHANICAL DOLL
Showing and Displaying
STEIN-BLOCH SMART MODELS
This Man of Mystery is Talked of from Coast to Coast

Parks-Chambers-Hardwick
37-39 Peachtree COMPANY Atlanta, Ga.

SOCIETY

Women's Organizations Will Investigate School System

Mrs. Charles J. Haden, president of the City Federation of Women's organizations, has called a meeting of the executive board for Monday morning at 11 o'clock in the Atlanta Woman's club, for the purpose of discussing the reports relative to the public schools and to plan a campaign for betterment. There are 40 members of the board, these the heads of the various women's organizations of the city.

"There is no subject of more vital interest to women than the welfare of the children and their schools," said Mrs. Haden. "There is no department of our work which has rendered more service than our educational committee, of which Mrs. John Pickett is chairman. She is a member of the woman's visiting committee of the board of education, and is familiar with every phase of the work now going on in the schools.

Many of us are familiar with the conditions that have and do exist in the schools. Indeed, it seems to me there is no subject upon which the public at large seems better posted, yet there does not seem to be any definite plan so far worked out, in which the women can help. We are ready to help in any way that we can, but we still need direction. We must know what can be done before we begin to work to that end.

"I can promise from the organized women of Atlanta substantial work when a plan is agreed upon, and I hope that by the time of the meeting I have called for Monday, there will be many ready to suggest a remedy for a condition which threatens the onward march of our civic progress and life.

Dinner Dance at Club Brilliant Event Tonight

The dinner dance at the Piedmont club tonight which marks the formal opening of the fall season at the club, will be a brilliant event. The new dining room will be used and decorated with charming effect. The ball room and loggia have been done over, and the entrance hall is now a large and open apartment which affords an assembling place for large gatherings. The living room is extended in size, and the stairway has been broadened and changed in the approach upstairs. There are larger dressing rooms upstairs, and there are many other improvements which will be seen tonight for the first time.

It is anticipated that 300 guests will be entertained at the club tonight. Among the hosts are Mr. and Mrs. L. H. Beck, Mr. Hall Miller, Mr. Lewis Gregg, Mr. and Mrs. Wilmer L. Moore, Mr. and Mrs. G. C. Walters, Mr. and Mrs. Hinman, Mr. and Mrs. J. S. Raine, Dr. J. D. Osborne, Mr. and Mrs. H. C. Warthem, Mr. Lauren Foreman, Mr. and Mrs. C. E. Scipio, Mr. Hunter Perry, Mr. and Mrs. Frank Adair, Mr. J. F. Webster, Mr. Thomas Daniel, Mr. and Mrs. Carrol Lattimer, Mr. E. F. Lamb, Mr. and Mrs. George Decker, Mr. John Price, Judge and Mrs. B. H. Hill, Mr. and Mrs. J. H. Lewis, Mr. E. L. Haynes, Mr. and Mrs. Lindsey Hopkins and others.

Flags and Gold Lace At Old Guard Ball

Flags and flowers and the Old Guard in all their panoply of gorgeous full dress, the presence of beautiful women, with a gay sprinkling of girls, and the music of a large orchestra will be factors in the brilliance of the annual ball to be given by the Old Guard tonight at the Capital City club.

This organization is one of the most noteworthy social institutions in the country, keeping their membership intact to preserve memories and achievements since 1860; admitting "new blood" only to perpetuate the men, the times and the deeds of the Old Guard in their most vital days, and making it one of their chief aims to quicken the revival of a universal national spirit to soften the memory of sectionalism.

Their life is purely social, and tonight's hospitality will be the climax of their year, combining the happy spirit of a reunion with that of a gracious hospitality to their friends.

The clubhouse is handsomely decorated with that effective combination —foliage plants and flags. Bay trees guard all the doors, and palms are massed effectively in the ballroom and salon. Swirls of bunting, draped flags and insignia are a brilliant array of color against the gray of the one large apartment, the yellow of the other, and pyramids of palms will form backgrounds for the punch bowls.

The receiving party will include the commander and his wife, Colonel and Mrs. Joseph Hirsch, Governor and Mrs. Slaton, General and Mrs. Evans, Colonel and Mrs. Van Orsdale and the members of their staffs will be present, as well as the governing board of the club and a large representative list of guests. Dancing will be a feature of the evening.

The next official expression by the Old Guard will be a trip on the 15th to Crawfordville, where they will formally dedicate a memorial to Alexander Stephens, a monument over his unmarked grave.

Mrs. McCarley's Reception.

Mrs. P. D. McCarley gave an afternoon reception yesterday at her home in West End, and the occasion was a beautiful one, the house full of the vivid color of early autumn flowers, and the palm-decorated porch an inviting place to linger in the balmy Indian summer air.

Pink and white cosmos in profiral profusion filled the whole reception floor with their beauty, and in the dining room their colors were repeated in the decoration of a prettily appointed table from which dainty confections were served. The centerpiece was a tall epergne with a spreading cluster of cosmos, and the compotes and centerpiece rested on mats of hand-made lace. On the porch, the punch bowl was set in a mound of pink grapes and ferns.

Mrs. McCarley was a charming hostess wearing a graceful draped blue brocade gown trimmed with pearls.

Her guest of honor was Mrs. J. L. Benton, of Monticello, who will spend the winter in Atlanta. Mrs. Benton was gowned in yellow charmeuse brocaded and trimmed with gold lace.

Mrs. G. A. Howell, receiving with her daughter, was gowned in black lace. Mrs. McWhorter Milner wore a pink crepe de chine gown draped with net.

Little Misses Mary Adair McCarley and Sarah White, wearing hand-made Swiss dresses, received the guests at the door, and Mrs. Arthur Howell and Mrs. George Cunningham presided at the punch bowl. Also assisting in entertaining were Mrs. Forrest Adair, Mrs. Hall Steed, Mrs. Charles W. Davis, Mrs. Thomas Beauchamp, Mrs. Cone Maddox, Mrs. McWhorter Milner, Mrs. Willis Pinkmons, Mrs. George Sharpe, Mrs. W. J. Foster, Mrs. Arthur Merrill, Mrs. Fred Duenberg, Mrs. Robert Gregg and Mrs. George Stockton.

Mrs. Zirkle's Reception.

Mrs. William Zirkle entertained at a beautiful reception yesterday afternoon at her home on North Boulevard in honor of her daughter, Mrs. Clyde Zirkle. Throughout the home ferns and potted plants were effectively grouped and in the drawing room where the guests were received by the hostess the honor guest and Miss Mamie Adell Hayes, of Richmond, Va., were arranged in artistic profusion. Mrs. William Zirkle wore a black lace gown over emerald green charmeuse satin, Mrs. Clyde Zirkle's gown was of white chiffon and shadow lace with pearl trimmings and she carried red roses. Miss Hayes wore white embroidered chiffon.

Assisting in entertaining were Mrs. S. W. Foster, Mrs. W. L. Maddox, Mrs. S. Inman, Mrs. Dexter Hill, Mrs. John Cooper, Mrs. Mark Palmour, Mrs. A. D. Christopher, Mrs. Albert Sutton, Mrs. J. W. Stubbs, Mrs. W. B. Park, Miss Alline Park, Misses Jeannette Lowndes, Louise Riley and Martha McRae served punch in the library. The decorations here were golden rod and golden glow. The same flowers, also were used in the music room.

Red roses decorated the dining room. The table was covered with a cluny lace cloth and a large basket filled with all-round roses was in the center of the table. The candle shades were in pink, as also all details.

Three hundred guests were invited to meet Mrs. Zirkle.

For Miss Ashford.

An enjoyable event of yesterday afternoon was the bridge tea given by Mrs. H. Clifton Chapman for Miss Margaret Louise Ashford, a bride-elect. Mrs. Chapman's home on Spring street Ashford was given a dainty piece of hand-made lingerie. Refreshments were served in the dining room after the game. The center piece of the tea table was a tall crystal vase of white carnations and maidenhair fern showered with valley lilies. The colonial candlesticks were unshaded and crystal dishes held well filled heart shaped mints. The cakes were heart-shaped and the ices were frozen in the shape of slippers.

Mrs. Chapman wore a gown of black chiffon with a touch of green and was assisted in entertaining by Mrs. Vernan Hall and Mrs. Frank Eisenberg. The guests included sixteen of Miss Ashford's friends of the unmarried set.

Adams-Harrington.

Mr. and Mrs. W. F. Harrington, whose marriage was an event of social interest Wednesday in LaGrange, spent yesterday at the Griffin Terrace on their way to North Carolina.

Mrs. Harrington was Miss Amelie Adams, daughter of Mr. Edward Perneau Adams, of LaGrange, and a sister of Mr. Albert Adams, of Atlanta. A brunette beauty and a young woman of pronounced charm, she will be cordially welcomed among Atlanta's young married people.

Piano Recital.

The public is cordially invited to attends Mr. Walter P. Stanley's first piano recital to be given in the ballroom of the Hotel Ansley this evening at 8:30 o'clock.

Summers-Weller.

Mr. and Mrs. Al Summers announce the marriage of their daughter, Flora Lou, to Mr. Jack Weller, which took place at their residence on Wednesday, October 8, Rev. L. O. Bricker officiating. After the ceremony the young couple left for Bainbridge, where they will make their home.

Birthday Party.

Little Miss Virginia Gordon Speer, daughter of Mr. and Mrs. Spalding Speer, gave a delightful party yesterday to celebrate her sixth birthday. Games were enjoyed, and refreshments were served from a table beautiful in pink and white.

Afternoon Bridge Party.

Mr. Frank Jacoway was hostess at a bridge party yesterday afternoon at the home of her mother, Mrs. Vance Hunter, on North Boulevard, in honor of Mrs. Grady Estes.

Fall flowers, in artistic arrangement, decorated the apartments.

The prize for top score was an embroidered collar and cuff set, the consolation was a hand-made handkerchief and the guest of honor was given a lace boudoir cap.

Mrs. Jacoway wore a gown of black Spanish lace over American Beauty satin, and she was assisted in entertaining by Mrs. R. C. Hunter, who was gowned in black lace over old blue satin.

Invited to meet Mrs. Estes were Miss May McMillan, Miss Sadie Andrews, Miss Annie May Lipford, Miss Bernice Schuessler, Miss Lebie Ewing, Mrs. John Means Daniel, Mrs. Charles Marshall, Mrs. Ernest Blair Durham, Mrs. Homer Davis, Mrs. James Ison, Mrs. Volquitt Cole, Mrs. John Starbusk, Mrs. Joseph Holland, Mrs. Thomas Coleman Hodges, Mrs. Chalton McKinney, Mrs. Charles Murphy, Mrs. Irving Gresham, Mrs. Dabney and Mrs. R. J. Turner.

Bridge Club Entertained.

Miss Florrie Griffin entertained her bridge club Wednesday afternoon at her home on Pine street. She was assisted her her sister Mrs. G.S. Finch. Those present were Misses Claude Fands, Jane Dorough, Zoe Coburn, Louise Dorough, Winnie Ison, Frances Hogan, Alline Welborn, Corrie Jennings, Annie Mae Christie, Mrs. Lamar Belcraf, Mrs. S. A. Roland and Mrs. W. L. Wood.

Mrs. Roland won the first prize and Miss Jane Dorough the second.

Delicious refreshments were served after the game.

For Miss Andrews.

Miss Mary Lucy Turner and Miss Annie Lou Pagett entertained sixteen guests at bridge yesterday afternoon at the home of Miss Turner, on Ponce de Leon avenue, in compliment to Miss Sara Andrews, a bride-elect.

The house was attractively decorated with autumn flowers, and the prize was a silk stocking and a French embroidered handkerchief.

The guests of honor was given a string of rose beads.

Matinee Party.

Miss Elizabeth Barnes will entertain at a box party tonight at the Forsyth in compliment to Miss Clara North, a bride-elect. The guests will include Mrs. Edwin McConnell, Miss Christine Nelson, Miss Mary Anderson, Miss Mary Comer.

To Y. W. B. C.

The annual occasion with the Young Women's Bible class of the Central Presbyterian church is the reception given by the leader, Mrs. R. D. Cohoon. This will occur Friday afternoon from 5 to 7 o'clock. Mrs. Crisoe's residence, on East Ninth street. Two hundred guests are invited to call, these to include the class and a few friends of the hostess invited to meet them. Assisting in receiving will be the class officers—Mrs. W. U. Catton, Mrs. M. M. Grinnell, Misses Cora Bruce, La Vancia Davidson, Henrietta Welsh and Helen Greenlee.

D. A. R. Restaurant.

Circle No. 5 will have charge of the D. A. R. restaurant today.

Mrs. William D. Jenks is chairman, and assisting her will be Mrs. Peter Clarke, Mrs. C. H. Johnson, Mrs. W. L. Howard, Mrs. Newell Maddox, Mrs. H. H. Sullivan, Mrs. J. A. LeConte, Mrs. N. McKenzie, Mrs. Herbert Wigers, Mrs. J. W. Hughes, Mrs. D. J. Ray, Mrs. G. Chipley, Mrs. A. G. Helmer, Miss Alice Mae Massengale.

Young ladies who will assist in serving are Miss Massengale, Ruth Carrigan, Juliette Due, Lillie Belle Fuller, Mary Smith, Rosalind Chapman, Tommie Perdue and Mrs. Sullivan.

DINNER 50c.

Kimball Ham — Brunswick Stew
Marion Hotel Roast Beef — Chicken
Peas — Potatoes
Celery — Cranberries — Salad
Hot Rolls and Butter
Coffee and Buttermilk
Ice Cream and Cake
LUNCH 35c.
Ham — Beef
Hot Rolls and Butter
Coffee and Buttermilk

Friday promises to be a red-letter day, as a number of ladies have chosen reserved for dinner parties.

To Miss McKee.

Mr. and Mrs. Wilmer L. Moore will entertain at dinner tonight at the Driving club in compliment to Miss Jessie McKee, a beauty of the debutante class. The party will be Miss McKee, Misses Callie Hoke Smith, Dorothy Hardin, Helen Moore, Mary Meers, Marsh Adair, Lynn Werner, William Searcy, William McBurney, Mr. and Mrs. Hugh L. McKee.

Truslow-Allison.

The Birmingham News carries an elaborate account of the marriage of Miss Sarah Ruth Truslow and Mr. Edward Allison, which was a beautiful event of Wednesday morning at the bride's home in Birmingham.

Mr. Allison comes of a well-known north Georgia family, and has many friends also in Louisville, Ky., his home before he went to reside in Birmingham. He is connected with the Kansas in the railroad world. His bride is the daughter of Mr. and Mrs. Thomas F. Truslow, and a pretty and popular young woman.

MEETINGS

The Friday Morning Reading club will meet this morning at 10:30 with Mrs. J. O. Wynn.

Women's Organizations Meet

To the Executive Board, City Federation Women's Organizations: You are earnestly requested to meet at 11 o'clock Monday morning in the Atlanta Woman's club to discuss the reports of the present conditions in the public schools of Atlanta. It is urged that every member of the executive board be present.

MRS. CHARLES J. HADEN, Pres.
MRS. ALBERT AKERS, Secretary.
October 9, 1913.

CLOTHING CONCERN TO PUZZLE PUBLIC WITH THIS FIGURE

In modern days when man can make wax figures so like that the ordinary observer cannot tell them from human beings, and when artists can make up and go through mechanical movements "most natural-like" that one cannot tell whether they are animate or inanimate, it is hard to tell what a figure on display really is.

The Parks-Chambers-Hagdahl company, beginning today, will have for one week in their windows on Peachtree street, a figure that the public will be left to puzzle over.

"Is it 'him' or 'it'" is the question that the manager of the store has left to the public and he promises that whatever may be the opinion, the fact of the figure will be interesting. The figure will work Friday at 11:30, at 2 and at 3:30 o'clock.

STRONG PLEA IS MADE FOR BROWN'S PARDON

A strong plea was made before the prison commission yesterday for the pardon of W. O. Brown, former manager of the seed and fertilizer department of the Southern Cotton Oil company, who is now serving a years sentence in the Chatham county chaingang for embezzlement. There appeared in his behalf F. P. McIntyre and R. L. Colding, Savannah attorneys.

The lawyers to dthe prison commission that Brown's sentence would expire on November 19; that he had an opportunity to obtain lucrative employment, if pardoned before that date, so that his citizenship rights might be restored.

Up to the time that Brown became involved in his accounts, he was one of the leading young business men of Savannah. He was charged with having appropriated about $3,000 of the company's funds.

INSURANCE COMPANY HAS LICENSE REVOKED

Because the General Accident Insurance corporation, of Perth, Scotland, transferred a case brought against it from the state court to the United States court, in violation of the code of Georgia, Insurance Commissioner W. A. Wright yesterday morning issued an order revoking the company's right to do business in this state. The law directs the insurance commissioner to take this action in such cases.

The General Accident Insurance corporation, which has its American headquarters in New York, is charged with having removed, through its attorneys, J. Edgeworth Hall, of Macon, a suit brought against it in the Bibb superior court, to the United States court for the southern district of Georgia.

BOARDERS HAVE NARROW ESCAPE FROM FLAMES

Boarders living at 291 East Hunter street had a narrow escape from death early Thursday morning, when the residence, rented by Mrs. Sarah Freeman, caught fire.

Mrs. Olive McAllister, daughter of Mrs. Freeman, was first awakened by the crackling of the flames in the attic of the house. She roused her husband who, in turn, aroused the sleeping members of the household. All fled to the street in their night clothing.

Jasper Tumlin, a fireman of No. 10 engine house, was severely burned when he grasped a hot gas pipe in the attic of the burning house just as the ceiling below him caved in.

The roof of the residence was entirely burned off, while houses near by were scorched.

WOODROW WILSON WILL BE INVITED TO ATLANTA

President Woodrow Wilson will be invited to spend a day or two in Atlanta when he passes through here on his way to the Southern Commercial congress, at Mobile, the latter part of this month.

This decision was reached at a called meeting of the board of directors of the Atlanta Chamber of Commerce Thursday afternoon.

President Wilson, according to his present plans, is scheduled to pass through Atlanta October 28.

A joint invitation will be extended to him by the governor, the mayor and the chamber of commerce to stop over in Atlanta, at that time.

Should the president be able to arrange his itinerary so that he can stop in Atlanta elaborate plans will be made for his entertainment.



This is the Cook Book that makes the food which makes the whole family happy.

Cottolene

—the shortening that insures digestible food. Makes light foods lighter.

TRY THIS PIE CRUST

(Written especially for the Cottolene Cook Book by Mrs. Lincoln)

Mix 1 scant half-level teaspoon salt with 1 1-2 cups pastry flour. Chop in, with a knife, a scant half-cup of chilled Cottolene. When well cut together, mix in very gradually 3 tablespoons milk, mixing evenly. Knead with the hands. Sprinkle some flour on molding board, flour rolling pin, roll dough into rectangular shape, roll up, cut in two, stand one roll on end, pat it flat and roll to a round a little larger than the pie plate, cover plate and fill with pie material. Roll other half of paste in same way, make it much larger than plate, make several incisions in top crust, lay it loosely over pie, wet edge of lower crust and press the two together, mark with a fork. Marking keeps crust from puffing and helps to keep in the juice.

While you think of it, drop a postal for HOME HELPS, this FREE Cook Book, written by five of America's greatest cooking experts. It also tells, clearly, how to use Cottolene successfully in the recipes you have always used.

THE N.K. FAIRBANK COMPANY
CHICAGO

Try Maxwell House Blend TEA

The same high standard of quality that has made Maxwell House Blend Coffee famous.

Ask your grocer for it

¼-lb., ½-lb., 1-lb. Air Tight Canisters

Cheek-Neal Coffee Co., Nashville Houston Jacksonville



New Value In Kimball

80-Note Player Piano

Style 9—$460

Another triumph by the W. W. Kimball Co., the world's largest manufacturers of Player Pianos. New features of construction in case design at a price that challenges competition.

This new style Player Piano is made by the world's largest manufacturers of pianos—by the largest number of skilled workmen, and marketed direct through this Branch Store, eliminating the intermediate profits of the jobber, dealer and agent, and consequently at a material saving in price to the hyer. Our unlimited facilities for manufacturing naturally reduces the cost of production, which means greater Player value for less money. This is the reason why we are able to offer you such a remarkable Player Piano at such a remarkable price..... $460

A Standard Kimball Player action, built in a genuine Kimball piano, at a price without parallel in the annals of piano purchasing. A $700 value—as compared to prices asked by dealers and agents. We could reduce the cost of manufacture, gloss over the short-comings, and sell for less money, but we won't; because our reputation is involved. We could charge more, but we couldn't give you a Player Piano with better qualities of tone, greater durability, or increased facilities of expression. It is true that we have more expensive instruments, but the difference comes largely in the case.

The Kimball Player is the very embodiment of new life and happiness. It helps to entertain your friends, and is always ready to respond to the musical tastes of every member of your family. No home is hardly complete without a Kimball Player.

YOU SAVE WHEN YOU BUY AT KIMBALL'S

W. W. Kimball Company

Atlanta Branch
94 NORTH PRYOR ST.
H. R. CAFEF, Mgr.

YOU SAVE WHEN YOU BUY AT KIMBALL'S

Dahl's Wedding Bouquet BOOKLET

is illustrated with cuts from actual photographs of bouquets made by us. Sent on request.

We have made the bouquets for nearly every large Atlanta wedding in recent years.

Phones Ivy 105 and Ivy 106

Dahl's FLORIST

We Refer You to Our Patrons

Atlanta's Leading Florist

Few People Know Diamonds Well Enough to Be Safe In Buying Stones at Random

The Eugene V. Haynes Company is accorded leadership among southern jewelers because of an ability to buy gems at correct prices, sell them at a fair profit and give customers full benefit of the most expert knowledge.

With a reputation such as ours we can afford only to represent stones to be exactly what they are and ask for them not one cent more than they are worth.

When President Wilson signed the tariff bill the duty on diamonds was doubled. This means a corresponding increase in the price of diamonds. We saw the coming increase and bought ahead, thus insuring our customers against a raise in price. Therefore we can positively undersell others and save you money on every diamond. There will be no increase on our diamonds until our stocks, purchased ahead of time, are gone.

Eugene V. Haynes Co.

49 Whitehall Street

MISS CLEMENTINE MacGREGOR
TEACHER OF PIANO
Pupil of Parsons and Shelley. Studios: Wesley Memorial Bldg., and Washington Seminary
PHONE: IVY 5785-J.

SOCIAL ITEMS.

Mr. and Mrs. W. A. Speer have returned from New York, where they have been for two weeks.

***

Mr. and Mrs. Hyatt M. Patterson have returned home after a month's visit to Cleveland, Buffalo, Niagara Falls, Rochester and Toronto, Canada.

***

Mrs. Elizabeth Lyndip Bates and Miss Annie Bates, who have been spending some time in Washington, D. C., will join Mrs. Ernest Woodruff in New York in a few days.

***

Miss Lucille Dennis, who has signed an engagement with a southern lyceum course, will leave Friday for South Carolina, where she will make her first appearance. Miss Dennis will return to Atlanta for the holidays.

***

Mr. Clarence Tripp, Mr. Frank Brady and Mr. John C. Kirkpatrick are in New York, where they went to attend the world's series.

***

Miss Oreta Woods, of Brenau, spent the past week-end with Mrs. Alva D. Kiser, in Inman Park.

***

Mr. and Mrs. R. K. Rambo returned Tuesday from New York.

***

Mr. and Mrs. Laellus Stallings and little daughter, of Newnan, spent Wednesday in the city.

***

Mrs. G. H. Wood has returned to her home in Tennille after a visit to Mrs. Alva D. Kiser, in Inman Park.

***

Mrs. Jerome Jones has returned from a visit to Kentucky and Nashville.

***

Dr. and Mrs. J. A. McLeay took possession yesterday of their apartment in the Ponce de Leon.

***

Mr. and Mrs. James L. Wells have moved into their home on Barkedale drive, in Ansley Park.

***

Miss Annie Akers is visiting Miss Florida Smith in Spartanburg.

***

Mr. Charles H. Behre, of New Orleans, is at the Georgian Terrace.

***

Mr. Cater Woolford left yesterday for Maryland and New York.

Valuable Discovery in Complexion Beautifier

(From The Home Maker.)

Because of its peculiar power of absorption, also because it serves every emollient purpose, ordinary mercolized wax is perhaps the most valuable complexion beautifier discovered within recent years. If one uses this she needs no toilet cream. Simply use powder afterward, but this is not necessary. This rule for applying mercolized wax has been found very satisfactory: Wash the face with warm water, drying lightly. Before thoroughly dry, anoint face and neck with the wax, but don't rub it in. The favorite way is to use before retiring, allowing it to remain on all night and washing it off in the morning with warm water. All druggists have this wax in original one-ounce packages.

For the removal of a wrinkled or flabby condition there's nothing better than to bathe the face in a solution made by dissolving 1 ounce powdered saxolite in ½ pint witch hazel. Beneficial results are quickly noticeable.—Adv.)

MOTHERS

Take your children to see the Blinking Owls in the College Rathskeller of

HOTEL ANSLEY

Delicious Ices, Ice Creams, Sherbets, Sandwiches, Lemonades, Cake, etc., served afternoons 2 to 6.

MOTHER-IN-LAW'S FRIENDLY INSISTENCE

Proved a Blessing to This Gonzales Lady, and She Has Cause to Be Thankful.

Gonzales, Texas—In referring to her recent trouble, Mrs. H. L. Threadgill, of this place, says: Cardui, the woman's tonic, is certainly a most wonderful medicine. I had womanly troubles terribly, and my back would hurt so bad, at times, I could hardly stand up.

Finally, my mother-in-law insisted on my trying Cardui, the woman's tonic, and I am certainly thankful I did, as it did me so much good, and my old trouble has never returned.

I am now able to do all of my house work, and even help out doors, some, which in more than I was able to do for several years before I took Cardui.

I am so thankful for the benefit Cardui has been to me, and you may publish this, as it might be of interest to some other lady."

For over 50 years Cardui has been building up the strength of weak, nervous, worn-out women, as well as relieving the most serious symptoms of womanly trouble.

Such symptoms as headache, backache, pains in side, dragging down pains, irregularities, nervousness, sleeplessness, loss of appetite, etc., show that you need Cardui, the woman's tonic.

A fair trial will prove to you its merit.

Try Cardui today.

N. B.—**Write to:** Ladies' Advisory Dept., Chattanooga Medicine Co., Chattanooga, Tenn., for **Special Instructions**, and 64-page book, "Home Treatment for Women," sent in plain wrapper, on request.

SUDDEN DEATH COMES TO THOMAS L. BISHOP

Prominent Lawyer Dies Thursday From Stroke of Paralysis.

Thomas L. Bishop, aged 51 years, one of the leading members of the legal fraternity of Atlanta, died suddenly Thursday morning at 8:30 o'clock at his home on 427 South Boulevard, from a stroke of paralysis.

Mr. Bishop was born in Newton county, November 17, 1861, removing to Atlanta many years ago to take up the practice of law. A brilliant lawyer of the highest type, and a man of warm, charitable nature, Mr. Bishop had endeared himself to a large circle of friends and admirers who will mourn his loss.



THOMAS L. BISHOP,
Who died suddenly Thursday.

Surviving him are his wife, two sons, Julius and George Bishop, of North Carolina; one daughter, Mrs. Frank Shumate; his mother, Mrs. Martha Bishop, and one sister, Mrs. Sarah Forst.

The following committee from the Atlanta Bar association, of which he was a member, has been appointed to attend the funeral: P. S. Mcclelland, Burton Smith, John W. Grant, Lawton Nally, R. O. Lovett, Lavender Ray, Harvey Hill, J. D. Hewlett, John W. Smith, Howell Irwin, Walter Mcdonald. The funeral services will be conducted from the residence at 4:30 o'clock. Interment at Oakland.

JUDGE ATKINSON KILLS THOMAS CO. WILDCAT

Thomasville, Ga., October 9.—(Special.)—Judge Samuel Atkinson of the Georgia supreme court, has had the honor of killing one of the big game in Thomas county, wild cat.

Judge Atkinson, who has been visiting his daughter here, Mrs. Walter J. Hammond is very fond of hunting, but as a rule confines his hunting to the displeasures of the state game warden by trying to shoot quail out of season. Judge H. W. Hopkins arranged to take him cat-hunting. Several hunting dogs belonging to C. M. Chapin, of New York, were secured and a cat was discovered near the Archbold place on the Cedlickne road. The dogs chased for an hour before the hunters finally managed to get within shooting distance of it and Judge Atkinson brought it down. It was one of the largest seen here, and the judge will have the skin stuffed and take it home to show to his colleagues on the bench as the evidence of his prowess in the chase.

GRAND JURY WITNESS ADMITS HE WAS DRUNK

Brunswick, Ga., October 9.—Three well-known young Brunswick men, H. A. R. L. and L. H. Wilkes, escaped being convicted on the charge of selling whisky yesterday in the city courts when one of the witnesses who had appeared before the grand jury made the statement that he was intoxicated when he made the statements and that he did not know that he was so doing.

The court was greatly surprised when the acting solicitor announced that the case against the three men would have to be nolle prossed. He stated to the court that he had been talking with the witness upon whose testimony the indictments had been returned, and that said witness had informed him that he was forced to testify before the grand jury when he was drunk and that he did not realize what he was testifying to. Under these circumstances, the solicitor stated, he had no evidence against the defendants, and, consequently, the cases would have to be nolle prossed.

GETS $9,000 DAMAGES FOR HUSBAND'S DEATH

Macon, Ga., October 9.—(Special.)—Mrs. Georgia May Yates, of Macon, has been awarded a verdict for $9,000 damages against the Georgia, Southern and Florida railroad by a jury in the superior court of Houston county, at Perry, as a result of the death of her husband, W. J. Yates, in a wreck at Bonaire, February 14, 1910.

In this wreck nine persons were killed and the wreck cost the railroad fully $100,000 in property damage. Mr. Yates was the engineer on the train.

Mrs. Yates was represented by Attorney R. L. Berner, while J. Ellsworth Hall appeared for the railroad company. Notice of an appeal has been given.

COX FOUND GUILTY OF BLIND TIGERING

Charged with being a "tiger," W. A. Cox, arrested late Wednesday, at 2065½ Peters street, was sentenced to 29 days in the city stockade and fined $200 to the grand jury under $800 by Judge Broyles Thursday.

According to the arresting officers, Cox was preparing to sell whisky and, in fact, sold a pint to a man who drove up in a hack and paid 40 cents for the flask.

A large stock of whisky and beer were found on the premises.

BEAVERS GUEST AT BIG POLICE PARADE

Chief Beavers, of the Atlanta police force, left the city late Thursday for Cincinnati where, as an invited guest, he will witness the annual police parade of the force of that city tomorrow. The chief will also be present at the annual inspection of the Cincinnati force. During his trip it is said he will make notes on the new features of the Cincinnati force and put some of them into effect here if they prove applicable.

See "The Last Days of Pompeii," Grand, all next week.

JOYNER TELLS HOW TO PREVENT FIRES

Bulletin Issued by Insurance Department Contains Valuable Suggestions to Owners.

With the view of lessening fire losses in Georgia through preventable fires, Insurance Commissioner W. A. Wright has just issued a bulletin containing a number of valuable suggestions. The bulletin was prepared by State Fire Marshal W. R. Joyner, for twenty-five years chief of the Atlanta fire department. Among the suggestions made by him are the following:

"Now is the proper time of the year to inspect your residence and other buildings and remove, if found, the dangers of fire. Examine your chimneys and flues and see that the mortar has not fallen out, defective chimneys cause numbers of fires.

"Never put ashes of any kind in a wooden receptacle, never let them come in contact with wood.

"Don't allow any rubbish or combustible material of any kind to be around where a spark is liable to drop into it at any time.

"Examine all your gas connections and have them put in good condition.

"If you are using electric lights, examine all wires and have them put in good condition.

"See that stove pipes do not pass through wooden partitions or come near wood at any point.

"Chimneys wherever possible should be built from the ground up and never allowed to rest on wood, should it be absolutely necessary to build a stove flue from the ceiling through the attic use heavy iron stirrups made to fit over the joist and the flue built of brick on these irons and lined throughout with good terra-cotta piping to extend one inch below the ceiling and be entirely free from wood. All flues should extend at least five feet above a flat roof and at least two feet above the highest point of a peak roof."

SATURDAY IS SET AS "WORK DAY" FOR METHODIST ORPHANS

Tomorrow (Saturday) has been officially designated as "Work day" for the orphans of the Methodist home in Decatur, and all Methodists and any others who may desire to aid the charity, are invited to give the proceeds of their work for the day to the home. The invitation was made public Thursday through W. E. McCalla, secretary of the board of trustees of the home.

Next Sunday will also be given over to the home, having been designated as "Orphans' rally day" in the Atlanta Methodist churches, and addresses throughout this part of the state appropriate exercises will be held in the Sunday schools, and the sermons of the morning services will dwell on the sentiment of the day.

OSCAR HEARD HEADS CORDELE TRADE BOARD

Cordele, Ga., October 9.—(Special.)—Following the meeting of business men of Cordele the night before, at which time $3,000 was subscribed for the maintenance of a strong chamber of commerce, supporting a paid secretary in the person of Mr. Louis Spencer Daniel, a second gathering was held last night at which permanent organization was perfected.

Officers appointed are as follows: President, Oscar Heard; vice-president, D. Holmes; secretary, L. S. Daniel; treasurer, F. Margret Bennett. Members of the finance committee are J. W. Cannon, J. Williams and J. T. Swarbrook, and the executive committee is composed of Judge T. W. Whipple, G. B. Wilkes and J. R. Kelly. All other committees were appointed.

Plans are already under way for the establishment of headquarters in the heart of the city.

Cotton in Thomas County.

Thomasville, Ga., October 9.—(Special.)—Ten thousand, six hundred and twenty bales of cotton, counting round bales as half bales, were ginned in Thomas county up to September 25. Up to the same date last year there were 5,282 ginned, showing more than twice as many ginned so far this season. This report is made by S. W. Davis, cotton census enumerator of Thomas county for the department of commerce and labor under W. J. Harris, director of the census.

JEWISH SACRED DAY BEGINS AT SUNDOWN

No Orthodox Jew Touches Food From Tonight Until Dusk Tomorrow.

Yom Kippur, the most sacred day in the whole of the Jewish calendar, falls tonight at sundown. From that time on until tomorrow night at the same time, no orthodox Jew in the world touches food of any kind, but instead goes to his synagogue during the day, and in silent communion with his God, makes confession of his worldly sins.

Yom Kippur, which closes the Jewish new year, and is really a day of remembrance, will be more than generally observed in the city tonight and tomorrow. In all of the Jewish synagogues the services will partake of the deeply religious note on the occasion. Rabbis will chant sacred prayers while the verses to be sung at these exercises all denote the deeper emotions relative to true repentance.

During tomorrow the synagogues will present a peculiar sight, as the audiences will be largely composed of males who have left all of their usual vocations to devote the entire day to their devotions.

At sundown Saturday the fast day ends and the Jewish holiday season is broken up. According to the Jewish calendar, the year 5674 of creation is being celebrated now. This solemn season, which began with Rosh Hoshonah last Wednesday a week ago, has continued through ten days, culminating in tomorrow's fast.

SINGING CONTEST AT THE AUDITORIUM BY CHURCH CHOIRS

The Atlanta union singing convention will hold a singing contest in the Auditorium tonight, beginning at 8 o'clock. The public is cordially invited to attend.

The following choirs will participate in the contest: Lakewood Heights Methodist, Ponders Avenue Baptist, Nellie Dodd Memorial, Oakhurst Baptist, Mount Zion and Cooper Street Baptist. The Lakewood Heights Methodist choir won the banner in last year's contest.

The convention will hold an all-day singing at the Cooper Street Baptist church next Sunday, to which the public is also invited.

To Represent Rome Women.

Rome, Ga., October 9.—(Special.)—At the meeting of the Woman's club of Rome yesterday, Mrs. John A. Reynolds was elected as delegate to the convention of the state federation in Southport October 28. Mrs. Sproull Pound was chosen as her alternate. Among the club's many activities was the planning of a picture course to be given during the coming winter.

JAILED FOR STEALING COTTON.

Eastman, Ga., October 9.—(Special.)—Alexander Walker and his son, Will Walker, and William Henry Wright, three negroes, have been placed in jail charged with stealing cotton from the plantation of A. P. Petway, ten miles from Eastman, on the Dublin and Southwestern division of the W. & Y. railroad. Harvey Wright and Kidd Yopp, two other negroes, said to be implicated, have departed for parts unknown. Mr. Petway said he thought about seven bales had been stolen, and a part of it has been traced.

Fair at Hahira.

Hahira, Ga., October 9.—(Special.)—The Hahira fair, to be held October 28 to November 1, will be the biggest treat this section has ever witnessed. The advertising committee, with about thirty citizens with eight large touring cars, are making a tour of Adel, Sparks, Nashville and Valdosta. Hahira is making preparations about 2,000 people



Here's a pure food movement! Make the refrigerator sweet and clean, quickly, with

GOLD DUST

Grease, dirt and germs vanish before it. It cleans everything.

5c and larger packages.

THE N.K. FAIRBANK COMPANY
CHICAGO

"Let the GOLD DUST TWINS do your work"

EDWIN P. ANSLEY W. FLOYD JOHNSON

ANSLEY & JOHNSON

Insurance

We sell the Hartford Auto Fire which is a Valued Policy

Phone Ivy 873 300-301 Forsyth Bldg.

SOUTHERN PACIFIC
GOLD DUST TWIN ROUTE
VIA
Via New Orleans

THE SAFEST AND BEST ROUTE TO CALIFORNIA

LOW

One Way COLONIST Rates from Atlanta, in Effect September 25, to October 10.

$42.20 TO CALIFORNIA

Through Standard and Tourist Sleeping Cars. Ask for information and literature.

O. P. BARTLETT, G. A. R. O. BEAN, T. P. A.

D. L. GRIFFIN, C. P. A.

121 Peachtree Street, Atlanta, Ga.

INDIGESTION, GAS OR SICK, SOUR STOMACH

Time "Pape's Diapepsin!" In Five Minutes All Stomach Misery Is Gone.

"Really does" put bad stomachs in order—"really does" overcome indigestion, dyspepsia, gas, heartburn and sourness in five minutes—that—just that—means Pape's Diapepsin the largest selling stomach regulator in the world. If what you eat ferments into stubborn lumps, you belch gas and eructate sour, undigested food and acid, head is dizzy and aches; breath foul; tongue coated; your insides filled with bile and indigestible waste, remember the moment "Pape's Diapepsin" comes in contact with the stomach such distress vanishes. It's truly astonishing—almost marvelous, and the joy is its harmlessness.

A large fifty-cent case of Pape's Diapepsin will give you a hundred dollars' worth of satisfaction or your druggist hands you your money back.

It's worth its weight in gold to men and women who can't get their stomachs regulated. It belongs in your home—should always be kept handy in case of a sick, sour, upset stomach during the day or at night. It's the quickest, surest and most harmless stomach doctor in the world.

Chas. C. Rosenbaum
SUCCESSORS TO
Kutz MILLINERY

Our store will be closed Saturday on account of HOLIDAY

Come in TODAY

and select your Hat
New Models Received Daily

38 WHITEHALL ST.

WHEN YOU BUY---
Clothes remember
the fact that the real value of a suit or overcoat depends to a great extent upon the manner in which it is made.

¶ "Collegian Clothes" from beginning to end possess elegance and good taste.

¶ Business men, bankers, professional men---men in every walk of life---are patrons of "Adler's Collegian Clothes."

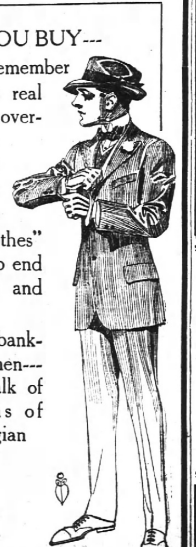

Adler's Collegian Clothes
Suits and Overcoats
$15 to $35

Blackstock, Hale & Morgan
50-52 Marietta Street
"The Distinctive Clothiers"

$5



Made Same Day

INDIGESTION?

Why physic your stomach, when the cause of it is more than likely to be in your mouth?

LOOK FIRST TO YOUR TEETH

Nine times out of ten the trouble is there.

DR. E. C. GRIFFIN'S
GATE CITY DENTAL ROOMS

24 1-2 Whitehall St. Phone M 1708. Over Brown & Allen's
Gold Crowns $4.00. Bridge Work $4.00. Fillings 50c up

GOODS BUILT UP TO STANDARD AND NOT DOWN TO A PRICE

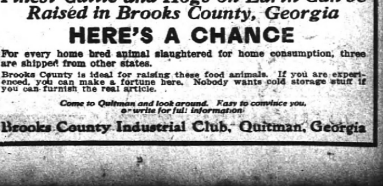

TENTS

Write for estimates on Tents, Tarpaulins, Wagon Covers, Flys, Awnings, Curtains and accessories. Located at the base of the raw materials, with the Canvas and Duck Mills "Just around the corner," we can best solve the problem of prices.

ATLANTA TENT & AWNING COMPANY
Dept. G ATLANTA, GEORGIA East Point 22

Finest Cattle and Hogs on Earth Can be Raised in Brooks County, Georgia

HERE'S A CHANCE

For every home bred animal slaughtered for home consumption, three are shipped from other states.

Brooks County is ideal for raising these food animals. If you are experienced, you can make a fortune here. Nobody wants cold storage stuff if you can furnish the real article.

Come to Quitman and look around. Easy to convince you. e-write for full information

Brooks County Industrial Club, Quitman, Georgia

Bush has entered the world's series hall of fame along with Babe Adams—a new comer, practically unknown, but known the world over in one day.

GIANTS FAIL TO SHAKE CONNIE'S BUSH

Edited By DICK JEMISON

Athletics' Bats Rain Hits In Third Game of Series; Bush Holds Giants Safely

Continued From Page One.

has been known for some time that he had great possibilities as a pitcher, but until he stood today's test his status was simply that of a big league player.

"Bullet Joe" Bush.

"Bullet Joe" as he has been nicknamed, because of his great speed, broke into the baseball as a member of an amateur team in his home town.

During the season of 1910 he played in every position except catcher. His first professional engagement was with the Missoula, Mont., team of the Union association. Here he was spotted by one of the Athletics' scouts and joined the Mackmen in September a year ago. Tonight his admirers are predicting for him a future even greater than those achieved by Walter Johnson, Christy Mathewson and Cy Young.

Disappointment among the Giants contingent over the downfall of Tesreau was as keen as elation among the Athletic rooters because of Bush's splendid work. The Ozark mammoth was looked upon before today's game as the Giants' second best card. When Marquard and Crandall were knocked out of the box in Tuesday's game the loyal adherents placed their faith in Mathewson and Tesreau.

The old master did more than was expected of him yesterday, but Tesreau fell just as heavily before the Athletics' vicious batting as did the Giant twirlers in the opening game. He had his most ball delivery breaking at all kinds of angles, but he could not control its directions. The Athletics' batting quarrel refused to hit except when the ball was over the plate, and then they laid against it lustily. In this lay the secret of their success.

Doyle and Collins Star.

So vigorously did they clout the ephers that the defeat would have become an utter rout but for sensational stops and throws by Doyle, Pitcher and Herzog at critical stages of the play. Captain Larry Doyle played errorless ball and his work, especially in the second and seventh innings were of the brand that has made Doyle's name famous wherever baseball is played.

Eddie Collins carried off the fielding honors for the Athletics, although there were plays made by other members of both teams that would have been considered little short of remarkable in an ordinary league game. The very fact that but one error was recorded for each team testifies to the caliber of the fielding in the third game of the series, including as it did four double plays.

The defeat of the Giants was a severe setback to the New York club contingent, for Manhattanites generally and the world's champions had encouraged the belief that the National league standard-bearers were in condition to pace set by the old masters. Today 36,896 fans paid to take their seats in the Polo grounds turnstiles, exceeding by several hundred attendance at the opening game. Every seat in the grand stand and bleachers was sold and thousands gathered at every point permitted by the fire and police regulations.

Gate Receipts Large.

The gate receipts totaled $75,762.50 and the club owners saw thousands of eager fans with money in their hands turned away because there was not a foot of space inside the park that could be sold to them. Scores of spectators, did business briskly along Eighth avenue, selling tickets at many times their face value to prospective spectators who were willing to pay any price to see the game.

The lines of fans who ultimately filed into the undeserved section of the stands formed lines before the game and stood patiently until the gates were opened and the slow crawl to the seats began. When the grand stands were available spot inside the area was packed and many hundreds failed to get a bird's-eye view of the play from points overlooking the park, though they were in some cases several blocks away.

With tomorrow's game in Philadelphia the players' division of receipts will cease, but neither the players nor stockholders have cause for complaint, since to date 33,750 spectators have paid $200,658.50 for the privilege of seeing the Athletics score fourteen runs to the Giants' nine in three games. Of this sum the players have already $108,355.58, accruing to their account the owners of each club $56,118.53 and the national commission $20,665.85.

The players' share on tonight's receipts was $40,917.25, each club's share was $13,637.43, and the national commission's share was $7,276.54.

The Game in Detail.

Connie Mack had both Bush and Shawkey warming up for the game, but by the way the former was selected the men in to-day's box office had a hard to detect that Bush was the first choice of the Philadelphia manager. As the game started Mack sent Brown and Lapp to the far corner of the grounds to keep warmed up. The vast crowd gave Big Jeff Tesreau an encouraging cheer as he went to the pitching box and threw up four balls for Catcher McLean.

Eddie Murphy, first up for the Athletics, watched Tesreau eat his spit ball lubricated and then lifted a fly over the first strike shoot across the plate. The Giants' rooters shouted when Umpire Rigler's right arm went up indicating the strike. Tesreau's second offering was a ball and the third he sent down was driven right at Fletcher, who threw Murphy out by an eye-lash at first. The first ball sent down by Oldring was a strike, the next was a foul strike, the third a ball and the fourth apparently was a good one, for Oldring laced it to center field for a clean single, to the great joy of the Philadelphia contingent.

The first pitch to Collins also was a strike. After taking a measure of the Philadelphia second baseman bit on center field and a strong wind stopped it until he pulled up at third base. When catcher Walter Schang threw to first two strikes to him were striked down near Baker's knees. One ball passed the home-run hitter and he smashed a hard single to left, Murphy making the put-out at the first run of the game. Collins went to second, following Baker and worked the double steal, McLean in his anxiety to make a throw dropping the ball at the plate. Mclnnis struck out. McLean delivered the third strike and Oldring him out at first. Then the game was practically won, for Home Run Baker shot a grounder at Fletcher, who threw over Merkle's head to the grand stand, allowing both Collins and Baker to score. Strunk kept on to second. Barry ended the inning by sending a high fly to Speecher.

Bush Is Cheered.

Leslie Bush was given a cheer when he took the mound for the first inning, letting two strikes on Herzog. Bush pitched three bad balls and a New York fan yelled, "Take him out," both Schang and batter being out. Bush sent up a straight ball and Herzog was compelled to hit it and he went out at first, Barry to Mclnnis. Doyle rapped a sharp hit to Bush, who batted the ball down, but could not field it in time for a single to Doyle, and he did not throw it to first. Doyle moving to second. Burns brought groans from the stands when he sent a short fly to Collins, who doubled up Doyle trying to get back to second, Barry making the putout.

Two were out in the American leaguers' second inning before Bush started another batting rally. Schang struck out and Bush sent a high fly to Murray. Murphy hit sharply to Fletcher and beat the shortstop's long throw to first. Oldring then came to time with a low drive right over Doyle's shooting out to right fled and Murphy stretching out his base on Oldring's prompt throw to second. Collins, who practically has no trouble with Tesreau's pitching, sent a smoking drive into center field and Murphy and Oldring deposited two more runs at the plate. The crowd looked for Merkle to take Tesreau out, but the big pitcher was kept on his job. Baker smashed a terrific drive which Doyle managed to get after a great run and forced Collins at second for the third out.

Filled with confidence by a five-run lead, Bush went out in the New York's half of the second inning, Fletcher striking out. Speecher fanned, Collins and he was tossed out. Collins to Baker. Merkle singled, but was backed into short by Fletcher and Tesreau ended the inning by sending up a high fly which fell into Schang's big mitt.

The visitors failed to count in the third inning, going out easily and speedily, Mclnnis and Strunk both going Burns chances, which he accepted, getting to Bush, Barry to Collins, who tossed out to McLean.

It also was one, two, three for the home club in the third. Merkle lifted a high fly to Murphy in left center field. Tesreau went out on strikes and Herzog ended the inning by shooting a drive into Collins' waiting hands.

Bush's first two men to face in the fourth inning, for either side, both Bush and Tesreau pitching out, Schang went out for the second time on the strike-out route. In the second of the Athletics' partisans cheering when he hit a low left field fly single. Burns made a hard run to get under the ball and it looked as if he caught it, but it only bounded to cover as the ball struck the ground. His stop of the ball probably saved Bush from going to second and possibly to third. The runner was left on first, however, when Murphy raised a high fly to Shafer and Oldring went out to Doyle to Merkle.

For New York, Doyle fouled out to Baker in the fourth, but Fletcher ropped a single over second and Burns struck out, and in taking the third strike Schang sent the ball to Mclnnis over first and Fletcher had a chance from being caught napping. With Shafer up, Fletcher managed to get a good lead, and stole second. He was left on third when Shafer went out to Doyle to Merkle.

Collins almost got a long extra base hit in the fifth when he hit the right field stand, but the ball was foul. He then went out on a hard drive to Murray. Baker put up a high fly, which Fletcher gathered in, and Mclnnis was the third man out on a fly to Murray. Tesreau's pitching continued to be good, and he was given a hand by the New York rooters as he walked to the players' bench.

Giants Score.

The National league champions got into the run column in their half of the fifth. Murray drew four ball balls, the first in the game. He stole second cleanly and Schang, in trying to to head him off, threw the ball into center field, and Murray scampered to third base. The crowd cheered this first real break in the Athletics' defense. Applause greeted McLean as he came to bat, and there was a noisier demonstration when the tall backstop hit a terrific drive that Baker could not stop, on which Murray scored. Cooper was sent in to run for McLean, and after Merkle struck out a fly to Murphy the substitute runner made a fine steal of second base. Tesreau went out, Baker to McInnis, on which play Cooper was forced out at third by Burns to Collins.

Herzog ended the inning by chopping the ball in front of the plate, Schang pouring on it and throwing him out.

Wilson was sent in to catch for New York, Schang batting for Collins in the sixth, filed out to Burns, Barry singled to right and was forced out by Wilson taking Schang's high foul, and Bush raising a fly to Doyle.

The New Yorkers were quickly killed off in their half of the sixth, a double figuring in the retirement of the side. Merkle struck out through Wilson and Fletcher grounded to Collins and Barry closed with an easy fly to Murphy.

Five hits were all he allowed, and these were scattered, no man scoring except in the seventh, when a double by Shafer and Murray's single ended the second New York run. The first was the result of a pass, a steal and a single by McLean.

Bush is hard to catch, however, and the three stolen bases credited to New York should be charged to him and not to Schang. Cooper and Fletcher raised the second because Schang was stopping Wilson's throw and Murphy picked up the lead that made it impossible to get him.

The result today makes New York an exceedingly long shot. Demaree alone stands between the Giants and a third world series disaster. Matty can be counted on for one more victory now and that is all. Hitting in their present form, it is very likely that Shawkey will be able to hold the National leaguers to less runs than he combed from Demaree.

This young man, however, will all most certainly make a good showing, and will not be in line for censure if he fails to stop four long hits for Mack batting order. Collins and Baker have had their batting eyes this far in twenty-five times at bat, and a combination of brilliant fielding has cost Baker four more and Collins two. Oldring, Murphy and Strunk continue to perform brilliantly for New York. Doyle is good and bad, Murray has had little to field, and has batted not much, while Shafer is lost in center. This will be an anxious signal for the Giants.



WALTER SCHANG.

The Athletics' sensational young catcher, who poled out one of the longest drives of the game with the Giants Thursday.

Has Baker's Habit

Howe Predicted Tesreau Would Be Easy--He Was

Demaree Stands Between the Giants and Their Third World's Series Disaster, Says Famous Statistician.

BY IRWIN M. HOWE.
(Official Statistician American League.)

New York, October 9.—(Special.)—The champions of the American league champions over New York was too easy to be interesting. Oldrinr, Collins, Baker and Tesreau ran true to form.

The Ozark hunter was figured in this column to be a fairly easy pop-stitch for the Big Macks, and he was decidedly soft. Eleven hits and seven runs were gleaned off the big fellow's delivery in seven innings. Of these Oldring, Collins and Baker made seven hits and six runs. Wally Schang accounted for the other marker by driving one of Tesreau's floaters into the upper grandstand.

Young Bush, the boy twirler of the Athletics, held the Giants will in hand all the way after the first inning. Collins and Barry closed with an easy fly to Murphy.

Five hits were all he allowed, and these were scattered, no man scoring except in the seventh, when a double by Shafer and Murray's single ended the second New York run. The first was the result of a pass, a steal and a single by McLean.

Bush is hard to catch, however, and the three stolen bases credited to New York should be charged to him and not to Schang. Cooper and Fletcher raised the second because Schang was stopping Wilson's throw and Murphy picked up the lead that made it impossible to get him.

The result today makes New York an exceedingly long shot. Demaree alone stands between the Giants and a third world series disaster. Matty can be counted on for one more victory now and that is all. Hitting in their present form, it is very likely that Shawkey will be able to hold the National leaguers to less runs than he combed from Demaree.

This young man, however, will all most certainly make a good showing, and will not be in line for censure if he fails to stop four long hits for Mack batting order. Collins and Baker have had their batting eyes this far in twenty-five times at bat, and a combination of brilliant fielding has cost Baker four more and Collins two. Oldring, Murphy and Strunk continue to perform brilliantly for New York. Doyle is good and bad, Murray has had little to field, and has batted not much, while Shafer is lost in center. This will be an anxious signal for the Giants.

TECH HIGH SCRUBS DEFEAT PEACOCK

By Carl Taylor.

Tech High scrubs defeated Peacock High, 7 to 0, yesterday.

The game was fast and close, both sides threatening to run the score up in the first half.

The playing of Parks, for Tech High, was the star feature of the game. His line bucks gained his team many points. Arthur Dorsey also played well. This lad is a coming star, and with a little seasoning, will make a star of the first water.

For Peacock, the tackling of Etheridge was sensational. Bailey played a good game at half, and Pew also played a good.

The most interesting part of the game occurred after the second half. Jones, (Peacock), bucked the line and after being nominally downed, managed from the arms of players and ran sixty yards for Peacock's only touchdown.

Athletic Fandom Cannot Witness Today's Battle From Adjoining Roofs

Philadelphia, October 9.—The chief of the bureau of building inspection today declared that all roofs commanding or rounding Shibe Park that they should be torn down. The danger involved, permit persons to occupy their houses to see during the playing of the world series in this city. It was estimated that 10,000 saw the game from outside the park. Tickets were sold for seats on house tops, $2 generally being charged.

Star Receiver



JACK LAPP.

Connie Mack's young catching star, who is dividing the receiving honors with Schang in the world's series with the Giants.

Baker Boosts World's Series Batting Mark Six Points Thursday

Frank Baker boosted his world's series batting average six points, when he secured two hits in four times up in the game against the Giants Thursday. Franklin has hit safely 25 times in 59 trips to the plate in 14 games and has tallied 15 runs.

Pirates 5, Naps 0.

Pittsburg, October 9.—The Pittsburg Nationals shut out the Cleveland Americans, 5 to 0, here today in the fourth game of the city-city series. The clubs are now even with two wins each. Adams, for Pittsburg, pitched effectively and only once did the Cleveland aggregation get as far as third base. For Cleveland Kahler replaced Mitchell in the fifth and was succeeded by Cullop.

The official figures as given out by the National commission were: Attendance, 30,871; receipts, $4,813; players' share, $2,822.72; each clubs' share, $1,411.24; National commission's share, $564.50.

Score.

CLEVELAND—	ab.	r.	h.	po.	a.	e.
Liebold, cf.	4	0	1	2	0	0
Chapman, ss.	4	0	0	1	4	0
Jackson, rf.	4	0	1	1	0	0
Speaker, cf.	4	0	0	2	0	0
Johnston, 2b.	4	0	3	4	0	0
Olson, lf.	4	0	0	2	0	0
Graney, lf.	1	0	0	0	0	0
Wambsganss, 3b.	4	0	1	0	1	0
W. Mitchell, p.	2	0	0	0	2	0
x-Birmingham	1	0	0	0	0	0
Kahler, p.	1	0	0	0	0	0
xx-Lelivelt	1	0	0	0	0	0
xxx-Daly	1	0	0	0	0	0
Cullop, p.	0	0	0	0	0	0
Agnew, c.	4	0	0	4	0	0
Totals.	33	0	8	24	7	0

x-Batted for W. Mitchell in fifth.
xx-Batted for Kahler in eighth.
xxx-Batted for Wambsganss in ninth.
xxxx-Batted for Cullop in ninth.

PITTSBURG—	ab.	r.	h.	po.	a.	e.
Carey, lf.	5	2	3	1	0	0
Viox, rf.	4	0	0	2	0	0
McCarthy, 2b.	4	0	2	1	0	0
Konetchy, 1b.	4	0	2	11	0	0
Miller, lb.	4	0	0	10	1	0
Wilson, cf.	3	0	0	1	0	0
J. Mitchell, ss.	4	0	1	1	4	0
Simon, c.	4	0	0	4	1	0
Adams, p.	4	0	0	0	3	0
Totals.	32	5	7	27	13	0

Score by innings:
Cleveland. . . . . 000 000 000—0
Pittsburg . . . . . 200 200 10x—5

Summary—Two-base hits, J. Mitchell, McCarthy; three-base hit, Carey; hits off W. Mitchell, 5 in inning; off Kahler, 1 in 3 innings; off Cullop, 1 in 1 inning; stolen bases, Agnew, Miller, Johnston; first base on balls, off Mitchell, 2, off Kahler 2, off Adams 3; wild pitch, Kahler; sacrifices, Viox, Adams; double play, Cullop to Adams; left on base, Cleveland 5, Pittsburg 7; time, 1:55. Umpires, Rigler and Klem; scorer, Emslie; assistant scorer, Evans.

Cubs 6, White Sox 5.

Chicago, October 9.—In a 13-inning battle the Chicago Nationals made the standing in the Chicago championship series 1 and 1 this afternoon, downing the White Sox by the score of 6 to 5. The victory of the Cubs was due mainly to the pitching and coaching of "Hippo Vaughn, who refused to give way before the vigorous attack of the Southsiders. The game was a ragged one and poor plays were as important factors in it as good ones. Phouch Zeotte was hammered hard, he might have lasted if some poor playing back of him had not been punched in the fourth round—a disastrous inning for the White Sox.

Benz succeeded Zeotte in the fifth after a wild pitch, a pass to Evers and Schulte's hit scored the first named and after that, pitched a great game until the thirteenth. Then, with the bases full, Archer shot a drive into left field which brought the winning run.

NATIONALS—	ab.	r.	h.	po.	a.	e.
Schulte, rf.	5	1	2	1	0	0
Evers, 2b.	4	1	1	6	1	1
Schorling, lf.	4	0	1	2	0	0
Zimmerman, 3b.	6	2	2	1	0	1
Saier, 1b.	5	0	2	9	0	0
Good, rf.	6	0	1	2	0	1
Bridwell, ss.	5	0	1	2	6	1
Archer, c.	5	0	0	7	2	0
Vaughn, p.	1	0	0	0	2	0
Totals.	44	6	9	29	16	3

AMERICANS—	ab.	r.	h.	po.	a.	e.
Weaver, 3b.	6	0	1	2	3	0
Lord, 2b.	4	1	1	3	5	0
Collins, lb.	4	1	1	12	0	0
Bodie, cf.	4	2	1	1	0	0
Fournier, rf.	4	0	1	2	0	0
Collins, rf. and cf.	4	1	2	3	0	0
Felsch, cf.	1	0	0	0	0	0
Schalk, c.	5	0	0	5	1	0
Benz, p.	3	0	0	0	2	0
Ziegle, p.	2	0	1	0	3	0
Benz.	3	0	0	1	0	0
Totals.	49	5	11	39	24	0

Score by innings
Nationals . . . . 000 410 000 000 1—6
Americans . . . . 000 201 010 000 1—5

Summary—Two-base hit, Archer; hits off Ziegle 6 in 4 innings; three hits in five innings; sacrifice hits, Bodie, Archer; sacrifice fly, Saier; double play, Lord (unassisted); left on bases, Nationals 8, Americans 8; bases on balls, off Ziegle 3, off Benz 6, off Vaughn 2; struck out, by Ziegle 2, by Benz 2, by Vaughn 5; wild pitches, Vaughn, Benz. Time, 2:25. Umpires, O'Loughlin, Orth, O'Day and Sheridan.

Pels Draft Sylvester.

Green Bay, Wis., October 9.—President Weeks, of the Wisconsin-Illinois league, announced today the New Orleans club had drafted Sylvester, of the Appleton club.

Post Sason Results.

Pittsburg 5, Cleveland 0.
Cubs 6, White Sox 5.
Cards 1, Browns 0.

"Matty's" Gray-Haired Father Quit Court for Score Board

Tunkhannock, Pa., October 9.—There was a gray-haired man watching the score board here yesterday during the progress of the world's series game in Philadelphia, to whom the success of Christy Mathewson's father, C. S. Mathewson, of Factoryville. He had been summoned here as a witness in a court proceeding, but when his name was called to take the stand he could not be found. Officers discovered him in front of the score board.

"I used to play amateur baseball myself, years ago," said the old man, as he accompanied the officers to court. "I've never even dreamed, though, that my son would achieve such fame as Christy has in the baseball world."

100-Mile Race Saturday And Big Series Detail At Local Motordrome

Count Louis Castro has assumed the management of the local motordrome and for the first meeting under his management, which will be Saturday afternoon, he has arranged a wonderful card of races that should attract a large crowd.

The feature event of the afternoon will be a 100-mile team race between four teams, a nerve-trying test to the riders and a race that will put it right up into the "boats" the boys will ride.

The teams have been paired off as follows: Flickenstein and Swartz, Richards and Lewis, Luther and Glenn and Bruggerman and Renel.

Realizing that the fans will be interested in the outcome of the world's series game Saturday, which will probably be the windup season, Bender pitted against each other, in addition to the excellent card of races that he has planned, Mr. Castro will have a direct wire from the Polo Grounds and will have the game megaphoned in detail, thereby making a great admission stunt for all who attend.

In addition to the 100-mile race, there will be three 1-mile heats of the motordrome purse and a 5-mile race, as sort of warm-up affairs for the motorcycles.

WILL RAY AND VARDON BREAK GOLF RECORDS?

On the eve of the arrival of Ray and Vardon for their two days of exhibition play against local golf professionals, local golf fans are speculating as to what kinds of scores they are going to make on the local courses.

It seems to be the general consensus of opinion that they will break the bogey of both courses easily. And there are many who think that the par on each course will also be broken.

The scene for the East Lake course is 69, held jointly by H. H. Barker and Stewart Maiden. Maiden will play against the two English cracks with Willie Ram as his partner on the Kirkwood at East Lake.

Barker will play with McKenzie as his partner on Sunday at the Capital City Country club at Brookhaven.

Members of the rival country clubs have exchanged invitations for these two days.

Cards 1, Browns 0.

St. Louis, Mo., October 9.—The Nationals defeated the American today in the opening game of the series to decide the city championship. Sallee and Wellman were the pitchers, and the former gained the verdict, 1 to 0. Whitted got a pass, took third on a wide throw by Wellman and crossed the plate with the only score on Wingo's out.

The Box Score.

NATIONALS—	ab.	r.	h.	po.	a.	e.
Higgins, 1b.	2	0	0	8	0	0
Magee, lf.	4	0	0	1	0	0
Mowrey, rf.	4	0	0	1	0	0
Oakes, cf.	3	0	0	0	0	0
Konetchy, 1b.	3	0	1	7	0	0
Whitted, rf.	2	1	0	0	0	0
Leary, ss.	3	0	0	1	3	0
Wingo, c.	3	0	0	6	1	0
Sallee, p.	3	0	0	0	3	0
Totals.	27	1	1	27	9	0

AMERICANS—	ab.	r.	h.	po.	a.	e.
Austin, 3b.	4	0	0	0	2	0
Wares, 2b.	3	0	1	2	2	0
Pratt, ss.	3	0	0	1	2	0
Walker, lf.	4	0	0	4	0	0
Williams, cf.	4	0	0	2	0	0
Sloan, rf.	3	0	0	0	0	0
Bisland, ss.	3	0	0	0	0	0
Agnew, c.	2	0	0	6	2	0
Wellman, p.	3	0	0	0	2	0
*McAllister	1	0	0	0	0	0
Totals.	29	0	1	27	10	0

*Batted for Wellman in ninth.

Score by innings: R.
Nationals . . . . . 010 000 000—1
Americans. . . . . 000 000 000—0

Summary—Sacrifice hits, Agnew; two-base hit, Higgins; double plays, Higgins to Konetchy, Wares to Pratt to Bisland, Pratt to Bisland; left on bases, Nationals 4; Americans 4; bases on balls, off Sallee 3, off Wellman 2; struck out, by Sallee 2, by Wellman 5. Time 1:35. Umpires, Hildebrand and Brennan.

ELECTROSCOPE STILL DRAWING BIG HOUSES

Hugh Cardosa's electroscope in the Grand theater is drawing big crowds daily, the fan flock taking very kindly to the wonderful electrical baseball game. The mild excitement the baseball fans have earned many friends locally.

"LOYAL ROOTERS" DAY AT ED DENT'S DETAIL

Today will be loyal rooters 'day at Elliott Dent's detail in the convention hall of the Kimball house. For the remainder of the series boys will be admitted at 25 cents.

EDDIE COLLINS LEADS HITTERS IN SERIES

By Dick Jemison.

Eddie Collins boosted his batting average during the series by smashing out three hits in five times at the plate in the game Thursday, giving him a quarter. Similar in the series now with a percentage of .545.

Baker is hitting .333. He and Collins are tied for the most number of hits made during the series, eight each.

Here are the individual batting averages for the three games:

Players.	G.	AB.	R.	H.	P.C.
McCormick	1	1	0	1	1.000
Snodgrass	1	1	0	1	1.000
Mathewson	1	3	0	1	.667
Collins	3	13	3	8	.583
Baker	3	12	3	8	.333
Fletcher	3	11	0	5	.454
McLean	2	7	1	3	.429
Oldring	3	12	2	5	.400
Murray	3	11	1	4	.364
Barry	3	13	1	3	.250
Schang	3	12	1	3	.250
Lapp	1	4	0	1	.250
Plank	1	3	0	1	.250
Doyle	3	13	1	3	.250
E. Murphy	3	12	1	3	.250
Shafer	3	11	1	2	.182
McInnis	3	11	0	2	.182
Strunk	3	11	1	1	.091
Burns	3	11	0	1	.091
Bender	1	4	0	0	.000
Marquard	1	4	0	0	.000
Crandall	1	3	0	0	.000
Tesreau	1	3	0	0	.000
Wilson	1	3	0	0	.000
Gowdy	1	1	0	0	.000
Wilson	2	2	0	0	.000

YELLOW JACKETS ON EDGE FOR CHATTANOOGA

By Hal Reynolds.

The Jackets have been down to real work during the past few days, realizing that the coming game Saturday with Chattanooga is not going to a walkaway by any means.

Albert Loeb, the fighting little center, will not take the trip Saturday with the team, as his shoulder is so badly injured that it would be impossible for him to get in the line-up without hurting himself more seriously, thus taking a chance of losing out for the rest of the season.

Jess Parks will play his first game under the Heisman banner Saturday, which he will go in as a quarter. Chattanooga football enthusiasts say that Jess is the greatest high school star turned out in the south and he will be a splendid addition to the Jacket wares in the oncoming struggle.

The team lineup is still somewhat in doubt, though the probable one will be as follows: Swayngim, center; Means and Rainey, guards; Lacy and Sessler, tackles; Preas and Cushman, ends; Jones, quarter; Cook and McDonald, halves; Johnson, full.

TECH SCRUBS PLAY G. M. A. TOMORROW

While the varsity is tackling the University of Chattanooga, in that city, the Tech scrubs will take on the strong G. M. A. team at the Piedmont park.

G. M. A. has some team this year, and should give the scrubs all they are looking for in the way of football.

The game will be called at 2:30 sharp Saturday afternoon at Grant Field, and a small admission fee will be charged.



A White Satin Striped Madras Collar that won't spread at the top on account of the *Lenoord Unbreakable Buttonholes,* used only in

Ide Silver Collars

¼ size 2 for 25c

For Sale by
CARLTON SHOE & CLOTHING CO.

COAL

Cheap Coal, Clinkers, Smoke and Residue? or Good Coal, Heat, Satisfaction and Economy?

Family Row and a Cussing? or Comfort and a Pleasure?

WHICH FOR YOU?

We retail the Good Coal direct from our own mines.

PROCTER'S
Phones 1672

98-BOTH-PHONES-98
MILLERS MONARCH MESSENGERS MAKE GOOD
33 S-FORSYTH ST

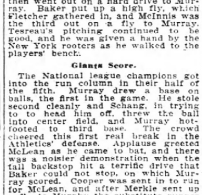

WINCHESTER
Rifle and Revolver Cartridges
WIN
U. S. GOVERNMENT ACCURACY TESTS

The U. S. Government experts, after a series oi exhaustive tests, selected Winchester Rifle Cartridges for use by the picked riflemen of the World who are to compete in the International Matches of 1913. They also selected Winchester Revolver Cartridges, finding them the best ever tested under like conditions. All Winchester Cartridges are made by the same modern system, and of the same high grade materials as those which won the stamp of superiority from the U. S. Government experts. For that reason it pays to use Winchester cartridges in any make of rifle, revolver or pistol. Ask for Winchester make, the W brand, and the results will repay you for your trouble. They are

Made By The Makers of Winchester Guns.

HOODLUMS THROW ROCKS AT ATHLETICS' TAXIES

New York, October 9.—Both Giants and Athletics had an early visit from today's third world's series game at the Polo grounds and took evening trains to Philadelphia, where the championship series once again will be renewed tomorrow.

The athletics had an exciting and unpleasant experience on their way down town in automobiles from the grounds. A crowd of young hoodlums espied the first taxicab carrying Captain Jimmy Murphy, "Chief" Bender and First Baseman McInnis as it was moved slowly under the Seventh avenue in Harley and began hurling pebbles, sticks and other handy objects at the players who narrowly escaped injury by the fusillade.

Policemen hurried to the scene and dispersed the crowd before any one was harmed. No one in the cabs following was molested.

Connie Mack was his usual reticent self at the station, answering questions laconicaly. He was non-committal as to his selection of a pitcher for tomorrow.

"They all look good to me," he said. "That was a great game today," he

POLICE HOT ON TRAIL OF SUSPECTED "DIPS"

Complaints Indicate That Pickpockets Are Busy on the Downtown Streets.

The police late Thursday started a round-up of all suspected "dips," the yegg term for pickpockets. During the past 48 hours several complaints have come to the detective bureau of persons having been robbed by pickpockets in the downtown streets.

M. H. Manning, of 449 Spring street, reported a loss of $125 and two checks taken from a wallet which was in his hip pocket, as he walked down Peachtree street.

J. R. Chunn, of Woodbury, Ga., lost a five-dollar goldpiece from a silk ribbon attached to his watch on Wednesday. The goldpiece was attached to the ribbon by gold wire and the ends looked as if it had been cut with nippers.

Attendance and Receipts For Third Game Larger Than 1912 Third Game

The attendance and receipts of the game between the Giants and the Athletics yesterday, the third of the series, was considerably larger than the third game of the Red Sox-Giants world's series in 1912.

Thursday there were 36,588 paid admissions at the Polo Grounds. Last year there were 34,624.

Thursday the receipts were $75,762.50. Last year they totaled $65,142.

For the three games played the receipts this year slow $200,659.50, while last year they showed $192,638.

For the three games played the attendance this year show 93,742, while last year they showed 100,502.

CALLER KING CHEERED BY FANS THURSDAY

No one was more surprised than Caller King when, at the conclusion of the detail Thursday, he was cheered by the large crowd that he had present. King thought they were cheering the Athletics' victory until he heard three loud ones for King. He thanked his patrons.

CARL MORRIS LOSES TO GUNBOAT SMITH

New York, October 9.—Gunboat Smith, of California, defeated Carl Morris, of Oklahoma, in the fifth round of a ten-round fight here tonight. The referee disqualified Morris for fouling. The California heavyweight had the better of the match in every round except the second.

SAVANNAH JUSTICES INVOLVED IN SCANDAL

Savannah, October 9.—(Special.)—A justice of the peace scandal will be aired before the grand jury for the November term.

Justices A. H. Lane and F. S. Van-Gleason are under charges of gross misconduct in using their offices as collecting agencies. About 1,500 warrants are said to have been issued by them, for the purpose of collecting the fees, after which the warrants were supposed to have been destroyed.

See "The Last Days of Pompeii," Grand, all next week.

For Third Time Great Crowd Hears The Constitution Detail

The Constitution again today offers its baseball details to all who will come to Alabama and Forsyth streets at 1 o'clock.

The crowd that gathered in front of The Constitution yesterday was such another as the one which crowded the streets on Tuesday and Wednesday. None of the enthusiasm which has marked the world's series games so far was found lacking when the "play ball" signal was shouted from The Constitution telegraph room, where a direct wire tapped out the plays direct from the park where they were in progress.

One of the marked features of The Constitution's detail has been the partiality shown by the fans towards the Athletics. Where a few hands are clapped when New York makes a hit hundreds beat heavy applause when the Athletics begin to lead.

Yesterday's game was delivered to the anxiously waiting fans just as fast as the plays were made.

During yesterday afternoon five telephone operators again struggled through the mass of calls announcing the score. Hundreds of offices, stores, factories and homes throughout the city were served yesterday by The Constitution's inning-by-inning telephone service. It will be continued again today, as usual.

MORE DELIGHTFUL WEATHER SCHEDULED FOR THE NEXT WEEK

Fair weather is still the forecast of the weather bureau, and it appears that the delightfully pleasant days of the past week are due to continue for a good while longer.

Storms and consequent climatic changes seem to pass Atlanta terrific by these days. On Wednesday a storm crept up the Atlantic coast, but it was too far to the east of Atlanta to cause more than cloudiness here.

Those areas of low and of high pressure which customarily swept downward from the northwest have decided to round and passed to the side of Atlanta and the pleasant days continue.

For nearly a week the average high temperature of the noon hour has been about 80 degrees, and at night the thermometer has gone down to about 50 degrees, making the atmosphere equible and as pleasant in one hour of the twenty-four as in any other.

"If the farmers don't get that cotton in this fall it will be their own fault," remarked a city man Thursday, and it seems that nature has paved the way for a good cotton crop this season, and has aided the right sort of weather for picking it.

AS A CAUSE OF CANCER HE GIVES COAL SMOKE

London, October 9.—The conclusion reached by Charles E. Greene, of Edinburgh, that there is a distinct relationship between the occurrence of cancer and the kind of fuel used for domestic purposes was accepted as decisive by Sir William Bennett, the eminent surgeon, in his presidential address today at the meeting of the Coal Smoke Abatement society.

Sir William said investigation had shown that the incidence of cancer was limited to those areas where coal was the staple and fuel while it was almost non-existent where ordinary peat alone was used. The only exception yet discovered to this rule he declared was in districts where the peat was a hard black substance which crackled like coal and was quite unlike the smouldering ordinary peat. Sir William urged gas as a substitute for coal.

KIRKPATRICK NAMED CONVENTION DELEGATE

N. H. Kirkpatrick, a delegate from the Atlanta Typographical union, to the Atlanta Federation of Trades, has been elected a delegate from the Atlanta federation to the annual convention of the American Federation of Labor, which convenes next month in Seattle, Wash. Carl Karston, also of the Atlanta Federation of Trades from the Barbers' union, and, like Mr. Kirkpatrick, an ex-president of the Atlanta federation, was named as alternate delegate to the Seattle convention.

BERRY SCHOOL PUPILS ORGANIZE FIRE BRIGADE

Rome, Ga., October 9.—(Special.)—To guard against fire a volunteer company has been organized in each of the dormitories of the Berry schools and a general fire company composed of the senior class and members of the faculty can be mobilized in case of necessity.

FARMERS IN SPLENDID SPIRITS, SAYS LARSEN

Candidate for Congress From 12th Declares Laurens Will Be the Banner Cotton County.

W. W. Larsen, of Dublin, who is a candidate for congress in the twelfth district, was in the city yesterday on law business, and while here talked interestingly of his race for congress and also of the splendid condition of the farmers of his district this year.

"I have never seen prevalent an atmosphere of more general optimism than there is now in my section," said Mr. Larsen. "The cotton crop is good and the price is most encouraging.

"And what fine weather! A good deal of the weather, which has been most favorable to the gathering of crops. The work is going steadily on with the farmers getting it as rapidly as they find the means to do so.

"Laurens county will be the banner county of the state again this year in the production of cotton. There has been a good corn crop raised, too. This will undoubtedly mean good things for Dublin and the surrounding territory."

Says He Will Win.

As to his congressional race, Mr. Larsen declared that he would carry by with three counties of the district, before the hour had entered the race, and he had very strong hopes of winning it.

Before he went to Dublin Mr. Larsen spoke in Emanuel county, which is also in the twelfth district. He is one of the best known attorneys in his section of the state. For a time he was one of the assistant secretaries of Governor Brown.

The present congressman from the twelfth, Dudley M. Hughes, will also be in the race. He has served several terms in congress, representing the third district before the twelfth was created, and he is generally expected to have a race between him and Mr. Larsen will likely be a close and exciting one.

GAVE DAUGHTER $100,000 TO WED ITALIAN MARQUIS

Morristown, N. J., October 9.—That Mrs. John Davies Jones, formerly of Washington, D. C., agreed to give $100,000 upon her daughter, Miss Marietta Potter Jones, provided she married the Marquis Grimaldi, Duke d'Aneta of Italy is shown in an exemplified copy of Mrs. Jones' will, filed in the surrogate's office here.

The marriage of Miss Jones to the Italian nobleman took place in Florence in December, 1904, but at the time no mention was made of a monetary agreement. The will of Mrs. Jones further brings to light the fact that at the time of the making of the will she and her daughter, the marchesa, were not on cordial terms.

Although the marchesa is the only surviving child, only the $100,000 in fulfillment of the agreement at the time of the marriage is willed outright to the daughter. She is also to receive an income of $2,000 a year, but the remainder of the estate, which is believed to be large, is left to the children of the nobleman and his wife.

Dr. Jones, in 1902, was sent by the United States government to Japan as an expert in the cultivation of tobacco. His mission followed an appeal from the Japanese government to the United States to be taught tobacco cultivation from that time on the family lived abroad.

MOVER LEAVES FOR INDIANAPOLIS MEETING

William H. Moyer, warden of the Atlanta federal penitentiary, leaves Atlanta this morning for Indianapolis to attend the annual session of the American Prison association, opening in the Hoosier capital Saturday next and continuing through Thursday, October 16. The initial session of the association will be held Saturday with former Vice President Charles W. Fairbanks presiding.

Governor Cox, of Ohio; Governor Hatfield, of West Virginia; Governor Hooper, of Tennessee; Governor McCreary, of Kentucky; Governor Major, of Missouri; Governor Eberhardt, of Minnesota, and Governor Ferris, of Michigan, have advised the association they will be present.

LOAN SHARK TOLMAN SENTENCED TO PRISON

New York, October 9.—David H. Tolman, notorious as a loan shark, was convicted today of violating the state law against usury and sentenced to six months in the penitentiary. Tolman said he had conducted between forty and fifty loan offices throughout the United States.

STANDARD OIL MONOPOLY NOT WANTED BY TURKEY

London, October 9.—The Turkish government today definitely decided not to accept the offer of the Standard Oil company for the acquisition of a petroleum monopoly in Turkey, according to a dispatch to The Standard from Constantinople.

Spanish Primate Dead.

Toledo, Spain, October 9.—Cardinal Gregori Maria Aguirre y Garcia, archbishop of Toledo and Primate of Spain, died today. He was born at Tolia of Gordon, March 12, 1833, and was created and proclaimed cardinal April 15, 1907.

See "The Last Days of Pompeii," Grand, all next week.

Is Your Town Backsliding?

Unless it is making the right kind of progress it's going backward, sure as you live.

And your town isn't making the right kind of progress unless the health conditions, the sanitation, the lighting, the paving and other physical aspects are what they ought to be.

Has your town correct sewerage?

Is the water supply pure and plentiful?

Is the lighting system adequate?

Are the paving conditions the kind you ought to have?

The best paying investment any town can make is to spend money enough to make itself a good place to live in.

Improvements that make for the health and comfort of the people are the biggest dividend producers on earth.

Our business is to bring about correct physical conditions for towns that need them.

The J. B. McCrary Company
Municipal Engineers,
Third National Bank Building,
Atlanta, Ga.

TO FORCE FIGHTING ON MONEY MEASURE

President and Advisers Don't Believe Bankers Represent Public—Attacks of Bankers Have Solidified Democrats.

Washington, October 9.—A concerted defense by administration forces against criticisms of the currency bill by bankers at the Boston convention of the American Bankers' association and against charges alleged to be an organized effort to hinder its consideration and passage, served to clear the air in Washington today and inspire a new feeling of confidence tonight in democratic circles.

A senate debate, in which the bankers' criticisms came in for sharp answers from the floor, was found its echo later in the day when President Wilson made plain to callers his own view of the current developments surrounding the bill.

Bankers and Public Sentiment.

The president let it be known that he did not think the views of the Boston bankers' convention, as they bore on the currency bill now before the senate, represented the general public sentiment of the country. In the president's mind the attitude of the bankers' convention, and in the various state conventions which have adopted resolutions criticising the currency measure,

The Facts Developed.

The results of the senate debate and of the later discussions by the president in Washington today made to make the currency bill a party measure in the senate and house, and plans are made to get it through in any other way.

That the president will act early and action on the bill is essential, while democratic senators assert they will oppose any effort to unduly force the situation.

That the criticism of the bankers' conference at Boston has tended to solidify the democratic party in support of the bill.

President Wilson told callers that time was most essential in the currency legislation, and that the accumulations of business in the autumn months, with winter, business men are anxious that the banking and credit legislation should be definitely settled at once.

DAUGHTER-IN-LAW SUES EX-AMBASSADOR TOWER

Unrecognized Wife Alleges Husband's Affections Have Been Alienated by His Father.

Philadelphia, October 9.—Claiming that she was married to Charlemagne Tower, Jr., on June 7, 1911, in New Haven, Conn., Mrs. Beatrice Burdick, formerly Miss Burdick, brought suit here today against Charlemagne Tower, former ambassador to Germany, for alleged alienations of her husband's affections.

The young woman, who is now living in this city with her mother, Mrs. George A. Burdick, declares that she does not desire pecuniary damages so much as the complete restitution of her husband and his family. She is 28 years old and formerly lived in New Haven. Young Tower is 25 and was a junior at Yale when he met him. A desire that he secure his diploma, she says, prevented an earlier announcement of the marriage.

The Tower family and a few intimate friends, however, were told of the secret, she says, and she lived with her husband at her mother's home at 1,000 Spruce street and subsequently in New York. She declares she visited the Tower family at their home in the beginning of this year and was received most cordially. Until she refused to sign a paper that there never had been an engagement or marriage.

Last spring there was a report in Washington that young Tower had been married, but this was denied by both the young man and his father. It also was reported that he made a matrimonial deal in Paris, but she denied it.

Service of the writ was accepted today by counsel for Charlemagne Tower, Sr., who declined to discuss the matter.

POLICE MAKING SEARCH FOR DRIVER OF AUTO

An auto bearing the state license number 11,500, registered under the name of John Little, Atlanta, ran down and injured a negro messenger boy employed by the Jacobs' Pharmacy, West End, last night.

The negro lad was taken to Grady hospital, where his injuries, consisting of a broken arm and severe bruises, were treated.

The police started a search for the driver of the auto.

Trotting Record.

Lexington, Ky., October 9.—Uhlan, driven by Charles Tanner and paced by a runner, trotted a mile here today in 1:54½, a new world's record. The former record was 1:58, held by Uhlan.

MARKETS

Live Stock.

Chicago, October 9.—Cattle: Receipts, 22,000; strong to higher; bulk of sales, $7.25@8.35; light, $7.30@8.50; mixed, $7.25@8.35; rough, $7.25@7.45; heavy, $7.40@8.50; rough, $7.40@7.60; bulls, $5.75@7.75; cows and heifers, $3.50@8.40; calves, $7.50@11.25.

Sheep: Receipts, 22,000; steady to 10c lower; native sheep, $3.30@5.20; yearlings, $5.00@6.00; native lambs, $5.90@7.25.

Kansas City, October 9.—Hogs: Receipts, 5,000, steady to 5c higher; bulk of sales, $7.45@7.70; heavy, $7.45@7.75; packers and butchers, $7.50@7.80; light, $7.75@8.37½; pigs, $4.00@7.25.

Cattle: Receipts, 5,000, including 400 southerns; steady to weak; prime and strictly choice, dressed beef steers, $9.00@9.50; other grades, steers, $5.50@7.60; cows, $3.50@7.50; heifers, $5.00@8.25; stockers, $5.50@8.25.

Sheep: Receipts, 9,000, steady; lambs, $6.50@7.60; yearlings, $5.00@5.75; wethers, $4.25@4.75; ewes, $3.00@4.25.

St. Louis, October 9.—Cattle: Receipts, 5,100, including 2,400 Texans; steady; choice to fine steers, $8.00@9.40; good to choice steers, $7.25@8.00; dressed and butcher steers, $5.50@7.50; stockers, $5.25@5.50; calves, $6.00@11.00; Texas steers, $6.00@7.75; Texas cows and heifers, $4.25@6.50.

Hogs: Receipts, 6,100, steady; pigs and lights, $6.75@8.10; mixed and butchers, $8.15@8.45; good heavy, $8.25@8.40.

Sheep: Receipts, 2,700, steady; muttons, $3.75@4.60; yearlings, $5.00@6.00; lambs, $5.50@7.25.

Louisville, Ky., October 9.—Cattle: Receipts, 300, choice steady; others a shade lower at $2.50 to $5.50.

Hogs: Receipts, 1,400; weak, 10c lower at $8.30 to $8.40.

Sheep: Receipts, 150; lambs, 6½ down; sheep, 1½ down.

Mining Stocks.

Boston, October 9.—Closing mining stocks: Arizona commercial, 41 5-16; Calumet and Arizona, 67½; Green Cananea, 20; North Butte, 29¾.

Provisions.

Chicago, October 9.—Pork, $22.

Lard, $16.62.

Ribs, $10.50@11.25.

Cotton Seed Oil.

New York, October 9.—Cotton seed oil was steady on easier to firmer for late months underselling against easier crude and lard, with the weakness in cotton. Closing prices were unchanged on later positions to 5 points lower.

Spot prices: Crude, $3.50; sales, prime summer yellow, spot, $6.55. October, $6.89; November, $6.85; prime winter yellow, spot, $6.85; February, $7.05; March, $7.14; April, $7.21; May, $7.30; prime winter yellow, $7.15@8.00; prime summer white, $7.00@8.00. Futures ranged as follows:

	Open.	Close.
October	6.50@7.00	6.70@7.01
November	6.82@6.87	6.85@6.87
December	6.85@6.90	6.90@6.91
January	6.98@6.98	6.95@7.00
February	7.04@7.06	7.04@7.06
March	7.14@7.15	7.14@7.15
April	7.20@7.21	7.20@7.21
May	7.30@7.30	7.30@7.30

Memphis, October 9.—Cotton seed products: Crude, $3.50; meal, $27.00@27.50. Butter, 25@28½.

Linseed.

Duluth, Minn., October 9.—Linseed: Cash $1.27½; October, $1.27½, asked; November, $1.29½; November, $1.40¾, asked; December, $1.28¾, asked.

Comparative Port Receipts.

The following were net receipts at the ports on Thursday, October 9, compared with the same day of the corresponding last year:

	1913.	1912.
Galveston	2,964	2,743
New Orleans	5,143	6,243
Mobile	1,446	1,446
Savannah	13,323	9,687
Charleston	4,467	4,467
Wilmington	4,321	4,386
Norfolk	2,367	3,844
Boston	102	
Texas City	2,676	
Various		3,270
Totals	64,505	61,191

Interior Movement.

Houston	1,000	1,000
Augusta	10,151	21,218
Memphis	1,211	2,711
St. Louis	4,321	4,154
Cincinnati		
Little Rock	1,418	2,677
Totals	19,713	33,921

Dry Goods.

New York, October 9.—Finness for the cutting trade are being opened for fall 1914 at advances of about 1 cent a yard over last year. Cotton goods are firm and held steady. Some sensing was noted in raw silk. Burlaps were in ready demand for quick shipment.

Liverpool Grain.

Liverpool, October 9.—Wheat spot steady. No. 2 red, Manitoba, 7s 3d. No. 1 hard, 7s 5d. No. 8 (old), 7s 3d. Futures easy. December (La Plata), 6s 8¾d. March, 7s 1½d.

Corn, spot quiet: American mixed, 5s 11¾d. Futures weak. October (La Plata), 6s 11¾d. December (La Plata), 6s 4¾d.

Groceries.

New York, October 9.—Flour quiet. St. Louis, October 9.—Flour dull. Hay weak.

Sugar and Molasses.

New York, October 9.—Raw sugar steady. Muscovado, 2.93; centrifugal, 3.48; molasses sugar, 2.73. Refined quiet. Molasses steady.

ATLANTA QUOTATIONS

Country Produce.

(Corrected by Fidelity Fruit and Produce Company, 67 South Broad Street.)

Vegetables.

PINEAPPLES, real Spanish.....$3.00@3.25
BANANAS.....
CALIFORNIA ORANGES, fancy.....$3.50
TANGERINES, per box.....$4.50@5.00
GRAPEFRUIT.....
BEANS, green, drum.....$1.00
Wax.....$00
ONIONS, red, bag.....$2.00
White, bag.....$2.00
CABBAGE, crate, lb.....2½c
CUCUMBERS, per dozen.....25c@50c
POTATOES, rock, bushel, new crop.....$1.00
Sweets, bushel, new crop.....$1.00@1.25
Yams.....
SWEET PEPPERS, crate.....$1.00
TOMATOES, fancy, extra stock.....$1.00
Choice.....90c
CUCUMBERS.....
LETTUCE, drum.....$2.00@2.50
CELERY, yellow.....$1.50
White.....$1.50
PARSLEY, 6-basket crate.....$1.00
OKRA, crate, tender.....$1.00@1.25

Poultry and Eggs.

Hens, live, pound.....13c
Fryers.....25c
Roosters.....15c
Eggs, dozen.....25c

Grain.

No. 1 mixed oats	.55
Clipped oats	.55
Texas R. R. oats (new)	.55
White oats	.55
Cottonseed meal	$2.00
No. 1 timothy hay	$00
Bran	1.75
Brown shorts	1.75
Tennessee meal	1.85
Georgia meal	1.85

Groceries.

(Corrected by Lowry Grocery Company.)

Axle Grease—Diamond, $1.75; No. 1 Mica, $2.50; No. 2 Mica, $4.25.

Cheese—Alderney, 18½.

Red Hen Eggs—In jars—Quarts, $9; pints, $10.

Rex Rock Syrup, $1.50 per gallon.

Candy—Stick, 9 2-4c; mixed, 7½; chocolates, 12½.

Salt—200-lb. bags 92; ice cream, 60c; Ideal, 80c; No. 2 barrels, $2.25.

Soda—Arm and Hammer Soda—$2.65; keg soda, 3c; Royal baking powder, $4.50; No. 2, $3; Horsford's $4.50; Cook Book, $2.75; Success, $1.90; Rough Hided, $1.80.

Starch—Corn, 7½c; carr, 8½.

Shoe Polish—Per crate, $1.20.

Jelly—Pure, in pails, $1.35; 40s., $2.75, 60s., $3.75.

Feather White oak, 45c.

Pepper—Black, in ground, 18c.

Flour—Sleeper, $7.00; Diamond, $6.00; Bell-Ribbon, $5.85; Monogram, $5.30; Carnation, $5.35; Golden Grain, $5.00; Pancake, per cwt. $5.00.

Lard and Compound—Cottolene, $7.20; Snowdrift, 4 cans, $4.50; Table White 8½, Lead 12 bank.

Rice—Head to Rib, $7.25.

Sour Charkins—Per crate, $1.50; bags, $1.50 15c, extra; mixed, bags, $12.00; olives, 50c, to $1.50 per dozen.

Extracts—Per dozen, 90c per dozen; 25c Seedeze, $2 per dozen.

Sugar—Granulated, 5; light brown, 4¾, dark brown, 4¾; domino, 5½ cents.

Provisions.

(Corrected by White Provision Company.)

Cornfield hams, 10 to 12 average.....18½
Cornfield hams, 12 to 14 average.....18½
Cornfield skinned hams, 16 to 18 average.....18
Cornfield picnic hams, 6 to 8 average.....13
Cornfield breakfast bacon, wide range.....18
Cornfield sliced bacon, 1-lb. boxes, 12 to case, per case.....$2.75
Grocers' style bacon, wide and narrow, 20 to 30 lb. average.....12½
In bulk, 10 to 20 lb. average.....12½
Cornfield frankforts, 10-lb. cartons.....13
Cornfield bologna sausage, 10-lb. boxes.....13
Cornfield luncheon ham, 25-lb. boxes.....14
Cornfield smoked link sausage, 25-lb. boxes.....11
Cornfield smoked link sausage, in pickle, 50-lb. cans.....$6.50
Cornfield frankforts in pickle, 10-lb. kits.....1.85
Cornfield pure lard, tierce basis.....13½
Country style pure lard, 50-lb. tins.....
Compound lard, tierce basis.....12¾
Cornfield lard, tierce basis.....09½
1 to extra tins.....10½
Cornfield refined sausage, average.....11½
L. S. rib bellies, light to medium.....

Atlanta Live Stock.

(By W. H. White, Jr., of the White Provision Company.)

Good to choice steers, 1,000 to 1,200 pounds.....$8.00
Good steers, 800 to 1,000 pounds, $8.25 to $8.50.
Medium to good steers, 700 to 850 pounds, $7.50 to $8.00.
Good to choice beef cows, 800 to 900, $6.00 to $6.25.
Medium to good cows, 700 to 800 pounds, $5.50 to $6.00.
Good to choice heifers, 750 to 850 pounds, $7.00 to $7.50.
Medium to good heifers, 650 to 750 pounds, $6.50 to $7.00.
Mixed or common steers, if fat, 800 to 900, $7.25 to $7.50.
Medium or common cows, if fat, 700 to 800, $5.50 to $6.25.
Above common steers, 600 to 800, $5.75 to $6.50.
Good butcher bulls, $5.25 to $6.00.
Prime hogs, 160 to 200 average, $8.25 to $8.75.
Good butcher hogs, 140 to 160 average, $8.00 to $8.25.
Good butcher pigs, 100 to 140 average, $7.50 to $8.00.
Light pigs, 80 to 100 average, $7.25 to $8.00.
Heavy rough and mixed hogs, $7.00 to $8.00.
Above quotations apply to corn fed hogs; mast and peanut-fattened, 2c to 2½c under.
Liberal run of plain cattle in yards, better grades of cattle scarce and in good demand. The market generally had ranged about steady with the previous week, range in prices for the reason of the general mixture of the bulk of receipts and the disposition of buyers to want a better class of beef cattle, which is coming.
Hogs had a nothing really; none from Georgia points as yet, Tennessee and Kentucky report hogs scarce and for the season of the year corn crop the supply will be short throughout the season.

See "The Last Days of Pompeii," Grand, all next week.

At Fountains & Elsewhere Ask for

"HORLICK'S"

The Original and Genuine

MALTED MILK

The Food-drink for All Ages.

At restaurants, hotels, and fountains. Delicious, invigorating and sustaining. Keep it on your sideboard at home. Don't travel without it.

A quick lunch prepared in a minute. Take no imitation. Just say "HORLICK'S."

Hot In Any Milk Trust

DR. GAULT

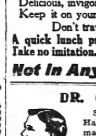

Successor to Dr. Matthaway & Co., 22½ Inman Building, 22½ S. Broad Street, Atlanta, Ga. Hours: 9 to 1 and 2 to 7. Sundays: 10 to 12.

BIG CROPS AND HIGH PRICES
OF
COTTON AND CORN

Will Bring to Georgia Cash and Contentment

After a year of economy and hard work, our farmers are reaping a harvest seldom surpassed.

The stream of gold their products bring will stimulate every line of business in this section.

THE AMERICAN NATIONAL BANK

A Progressive Bank in the Leading City of the Growing South

Invites the accounts of Merchants, Farmers and Manufacturers, and will continue to lend its co-operation in the development and trade expansion of this City and State.

Capital and Surplus . . . $1,200,000.00

Depository of the United States, State of Georgia, County of Fulton, and City of Atlanta.

OFFICERS

WM. L. PEEL, President.
ROBT. F. MADDOX, Vice President. THOS. J. PEEPLES, Cashier.
JAS. P. WINDSOR, Assistant Cashier. JAS. F. ALEXANDER, Assistant Cashier.

DIRECTORS

LEWIS H. BECK, Pres. Beck & Gregg Hardware Co.
DR. WILLIAM S. ELKIN, Elkin-Goldsmith Sanatorium
WILLIAM H. KISER, Treas. M. C. Kiser Co.
GEO. A. NICOLSON, Pres. Maddox-Rucker Company
THOS. J. PEEPLES, Cashier and Treasurer City of Atlanta
BARTOW M. BLOUNT, Pres. White Hickory Wagon Mfg. Co.
JOSEPH T. HOLLEMAN, Pres. Southern Mortgage Co.
ROBERT F. MADDOX, Vice President
WILLIAM L. PEEL, President
BENJAMIN L. WILLINGHAM, Pres. Piedmont Cotton Mills

STORE OPENS AT 6 A. M.

Come Over to Sherrer

Where Quality Counts

EVERY CORNER CLEANED EVERY DAY

Sherrer's sweet, fresh meat and choice groceries delight hundreds of West End families. Our special announcements every Friday morning have pleased our old customers and attracted many new ones to our modern, sanitary market and grocery. We study the individual wishes of customers.

Fish and Oysters Fresh This Morning. We Spare No Expense and Get the Best

These Prices for Friday and Saturday Only

Niagara and Concord, New York grapes, ripe, firm, sweet, going at cost, per basket..... **19c**
Libby's Mammoth Asparagus, California grown, packed at best where cut, usually 25c, per can..... **19c**
Irish, Green Mountain Potatoes, white, nealy baked, usually 40c, per peck..... **26c**
Argo Salmon, this year's catch, fresh from Columbia river, usually 20c, per can..... **14c**
Gold Medal Flour, nature's best food, 24-lb. sack, usually $1.00..... **82c**

OUR STOCK TEMPTS THE TASTE

J. G. SHERRER

36 GORDON STREET

Bell Phones West 1300, 1301, 1302

PHONE EARLY—DELIVERY PROMPT

NOTE—SHERRER IS FATTENING HIS TURKEYS FOR THANKSGIVING

MEN

Cured Forever

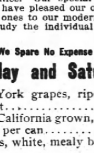

By a true specialist who possesses the experience of years. The right kind of experience—doing the same thing the right way hundreds of times, with satisfying, permanent results. Don't you think it's time to get the right treatment? I will cure you or make no charge, the proving that my present-day methods are absolutely certain. I hold out no false hopes if I find I cannot help you. If you desire to consult a reliable, long-established specialist of vast experience, come to me and learn what can be accomplished with skilful, scientific treatment. I cure Blood Poison, Varicose Veins, Ulcers, Kidney and Bladder diseases, Gonorrhoea, Catarrhal Discharges, Piles and Rectal troubles and all Nervous and Chronic Diseases of Men and Women.

Examination free and strictly confidential. Hours: 9 a. m. to 7 p. m. Sundays, 9 to 1.

DR. HUGHES, SPECIALIST

Opposite Third Nat'l Bank.

164½ North Broad St., Atlanta, Ga.

JANUARY COTTON BELOW 13 CENTS

Storm Scare Over and Talk of Easier Southern Spot Markets Caused Decline—Market Closed Steady.

New York, October 9.—The cotton market broke through the 13-cent level today with January contracts selling at 12.90 or about $4.65 per bale below the high records of last week. Selling from Atlantic storm apprehen-lons and talk of easier southern markets seemed to inspire general heavy offerings, while stop orders were the uncovered during the progress of the decline. Covering and reports that traders and buyers had absorbed a good many of the contracts thrown over during the morning steadied prices in the later trading and caused rallies of 5 to 10 points from the lowest, with the close steady at a net loss of 19 to 25 points.

The market was under heavy pressure almost from the start until prices showed a net loss of from 26 to 29 points. The opening was steady at an advance of 3 points on October, accompany with steady cables, but later months were 3 to 5 points lower and after some little irregularity the market became very weak and unsettled.

Weather advices indicated that the Atlantic storm had passed inland and that there were no serious damage in the interior. Some rain-fall was reported in the southwest, but, generally speaking, weather conditions seemed favorable and evidently led to a renewal of the selling movement which was checked yesterday afternoon by fear of easterly belt damage. Offerings became a little less active below 12.90 for January, but were constant the late rally was helped by more favorable advices from New Orleans, where private wires claimed that factors were covering their tables and refusing to meet the decline. Private wires with southern connections were among the heavy sellers here during the morning.

Cotton spot quiet; middling uplands 12.70; gulf 13.05; sales none.

New Orleans Cotton.

New Orleans, October 9.—The cotton market today again fell into a state of bubble tion from the long side, although bullish claims were that the market was running sold out. Short cotton was offered freely in volume and the market broke to new low-for the present downward movement under such conditions. Short interest was not for sale in the market displayed considerable signs of recovering from the recent liquidating long; hedge trade had sufficient to meet the demand from the spinning. Weather conditions were declared to improve and were the chief basis for short sales.

The opening was steady at a decline of 5 to 8 points in spite of extremely good cables. The weather map was favorable and bears made much of the fact that the storm along the Atlantic coast had done little crop damage.

In the early trading a considerable portion of the short interest was covered on the theory that the storm from the long advocated had failed to cause serious overbanks. The decline was gradually pressed until in the early afternoon prices were 22 to 23 points under yesterday's close. Following this there was a recovery of about half of the decline, but toward the end of the day offerings were again liberal and the market closed easy at declines of 16 to 21 points, compared with the last figures of yesterday.

Spot quotations were revised and middling lost another one-eighth of a cent. Short selling was at times encouraged during the day by talk of a lower spot market, although bulls pointed out that spots were still above parities and that there was no pressure to sell. Opening reported, sales, 2,000 bales; good middling, 13 1-16; middling, 13 cents; low middling, 12 15-16; strict good ordinary, 12 3-4; good ordinary, 12 1-2; strict low middling, 12 1-16; middling, 12 9-16; strict middling, 12 13-16; good middling, 14 1-16; receipts, 2,182; stock, 74,972.

COTTON MARKETS.

Atlanta, October 9.—Cotton steady; middling, 13¼.

Macon—Steady; middling, 13¼.

Athens—Steady; middling, 14¼.

Port Movement.

Galveston—Quiet, middling 13¾; net receipts, 21,065; gross, 21,065; sales, 326; stock, 136,945; exports to Great Britain, 20,227; coastwise, 2,101; to Mexico, 1,400.

New Orleans—Quiet, middling, 13 9-16; net receipts, 6,182; gross, 6,843; sales, 2,300; stocks, 76,972.

Mobile—Steady, middling, 13 3-16; net receipts, 5,604; gross, 5,604; sales, 250; stocks, 43,145; exports coastwise, 897.

Savannah—Quiet; middling, 13¼; net receipts, 18,223; gross, 18,223; sales, 5,492; stocks, 141,321; exports to Great Britain, 4,779; continent, 4,566.

Charleston—Steady; middling, 13¼; net receipts, 4,457; gross, 4,457; sales, none; stocks, 76,349.

Wilmington—Steady, middling, 13¼; net receipts, 4,321; gross, 4,321; sales, none; stocks, 37,881; exports coastwise, 200.

Norfolk—Steady, middling, 13¾; net receipts, 2,841; gross, 2,841; sales, 184; stocks, 17,591; exports coastwise, 1,822.

Baltimore—Normal; middling, 13¾; stocks, 2,324.

New York—Quiet; middling, 13.70; net receipts, none; gross, 1,402; sales, none; stocks, 1,000; exports to Great Britain, 1,402; continent, 800; coastwise, 200.

Boston—Quiet; middling, 13.70; net receipts, 102; gross, 2,172; sales, none; stocks, 18,812; exports to Great Britain, 2,172.

Philadelphia—Steady; middling, 13.90; net receipts, none; gross, 250; sales, none; stocks, 2,324.

Texas City—Net receipts, 2,472; gross, 2,676; stocks, 15,462; exports coastwise, 204.

Total Thursday at all ports, net, 64,695; gross, 64,695; exports, four days, all ports, net, 323,847.

Total, since September 1, at all ports, net, 1,766,237.

Exports Thursday—to Great Britain, 37,491; to continent, 8,865; Mexico, 1,600.

Total stocks at ports, 1,000,000.

Interior Movement.

Houston—Steady; middling, 13¾; net receipts, 10,181; gross, 10,181; shipments, 11,752; sales, 1,223; stocks, 97,

Augusta—Steady; middling, 13¾; net receipts, 3,937; gross, 3,937; shipments, 2,199; sales, 1,000; stocks, 31,727.

Memphis—Steady; middling, 13¾; net receipts, 4,221; gross, 5,443; shipments, 3,496; sales, 2,750; stocks, 44,909.

St. Louis—Quiet; middling, 13¾; net receipts, none; gross, 472; shipments, 473; sales, 2,500; stocks, 13,242.

Cincinnati—Net receipts, 196; gross, 196; shipments, 247; sales, none; stocks, 16,967.

Little Rock—Steady; middling, 13¾; net receipts, 1,419; gross, 1,419; shipments, 202; sales, none; stocks, 14,749.

John F. Black & Co.

New York, October 9.—The south was a heavy seller of cotton today and Wall street also seems to have gotten over its bullish enthusiasm. There is much talk of a big crop in many sections and a disposition to relieve crop estimates. The market today opened unchanged to 5 points higher. The buying power was the feature. At the high quarter not much aggressive demand from that quarter and consequently had no appeal upon the short interest to cover. There being very little else doing in the way of support there being very little else doing in the way of support there being very little else doing in the way of support there

BE THRIFTY. SELL YOUR OLD FURNITURE WITH A CONSTITUTION WANT AD CHRISTMAS IS COMING. WILL YOU HAVE MONEY? ADVERTISE FOR WORK

ATLANTA'S STRIDES FROM DAY TO DAY

All News of Real Estate and Building.

W. H. Leahy, secretary of the industrial and statistical bureau of the Atlanta Chamber of Commerce, stated on Thursday that the bureau has just opened negotiations to bring three big manufacturing plants of Indianapolis to Atlanta. Secretary Leahy says that as yet he is not at liberty to divulge the names of these concerns, but that they will bring several hundred thousands of dollars to Atlanta as well as a number of new families, providing the bureau can land them.

Secretary Leahy also stated that the bureau is receiving on an average of twenty letters per day from people who want to move to Atlanta, asking for information regarding the climatic, social, educational and other conditions conducive to a good residence city. He believes that in a short time —the bureau is yet in its infancy— the bureau will be one of the greatest building factors in the growth of the city.

Real Estate Sales.

T. J. Sheppard, of the Robert A. Ryder Realty company, has sold for T. S. Wilkins to W. R. Brown, of Fort Valley, the three-story brick apartment house at the southeast corner of Ponce de Leon avenue and Myrtle street, for a consideration of $22,000. Mr. Brown gave in part payment a lot on Marietta street, north of Pine, valued at $6,000.

The same agency has sold for E. H. Bee to Mrs. Katie D. Dull a lot 35x124, on East North avenue, between Hunt and Jackson streets, for $3,000.

Forrest and George Goddard have for Tom Pitts to Mrs. A. W. Mynatt, Nos. 261-263 Edgewood avenue, at the corner of Fort street, a two-story brick store building on a lot 52x84, for a consideration of $21,800, or at a rate of $412 per front foot.

Crawford Maddox, of the Smith, Ewing & Rankin agency, has sold excellent to A. L. Morgan, 142 acres in Thomas county, near Thomasville, for $2,250, or at a rate of $15 per acre.

Altoloma Addition.

W. P. Cole, developer of Altoloma and Altoloma Gardens, has added the tracts of Dr. W. C. Gould and John G. Pasco to the Altoloma subdivision. This subdivision will be formally opened next Saturday afternoon.

This property lies on the new Stone Mountain car line. The announcement that this car line will be completed by November 1, adds great interest to this section for real estate men. The opening of this line leads to the prediction that the next year will see a great increase in the activity of the Decatur suburban property, which already has shown a good deal of activity.

Four New Residences.

Permits for four new residences were issued at the office of the city building inspector on Thursday. The residences will cost $4,000 each, and are located at 305 Highland avenue and 251, 259 and 258 Fourth street.

INDEX TO WANT ADVERTISEMENTS

	Page.	Col.
Auction Sales	12	3
Automobiles	11	6
Barter & Exchange	12	4
Boarding & Rooms	12	3
Business Opportunities	12	3
Business and Mail Order Directory	12	1
Cast-Off Clothing	12	3
Cleaning, Pressing, Etc.	12	3
Dressmaking & Sewing	12	3
Educational	11	7
For Rent—Miscellaneous	11	7
For Sale—Live Stock	11	7
For Rent—Apartments	12	1
For Rent—Houses	12	6
For Rent—Miscellaneous	12	1
For Rent—Offices	12	2
For Rent—Housekeeping Rooms	12	5
For Rent—Rooms	12	5
For Rent—Stores	12	1
For Rent—Typewriters	12	2
Help Wanted—Male	11	2
Help Wanted—Female	11	3
Help Wanted—Male and Female	11	4
Horses & Vehicles	11	6
Hotels	12	4
Household Goods	12	3
Lost & Found	11	7
Medical	12	3
Money to Loan	12	3
Photographs & Bicycles	11	6
Music & Dancing	12	2
Musical Instruments	12	2
Personal	11	4
Pool & Billiards	12	3
Public Stenographers	12	3
Purchase Money Notes	12	3
Railroad Schedules	11	7
Real Estate for Sale	12	3
Real Estate for Sale or Exchange	12	1
Rental Notices	11	6
Restaurants	12	4
Seed and Pet Stock	11	7
Situations Wanted—Male	11	4
Situations Wanted—Female	11	4
Situations Wanted—Male and Female	11	4
Storage & Warehouse	12	3
Typewriters and Supplies	12	3
Taxicabs	11	7
Want-Board-Rooms	12	5
Wanted—Miscellaneous	11	8
Wanted—Rooms	12	5
Wanted—Real Estate	13	1
Wanted—Teachers	11	4

PERSONAL

MRS. C. SCOTT HENDERSON HOME BEAUTY PARLOR—Freckles, pimples and blackheads cured. Face and scalp facialties; face, neck and bust developing; manicuring and shampooing; all kinds of hair work done; everything up-to-date and manufacture my own preparations. Appointment; special calls and death calls solicited; shrouding and undertaking a specialty. 173 Forrest avenue, corner Bedford. Ivy 5995.

GARDNER'S famous pound cake by all first-class grocers. 30c per pound.

ASTHMA RELIEVED in 2 minutes by Dr. Hayes' prescription. THOMPSON'S FAMOUS ASTHMA REMEDY. 666 package, American Drug Co., Atlanta, Ga. Ask your druggist. Box 538, Atlanta, Ga.

GLUTEN BREAD Ad baked at 65 gluten flour, as sold here, relieves diabetes and all stomach disorders. Gluten Bakery. Phone Ivy 4987-J.

W. C. PEASE MOVES brick and frame buildings, 27 years' experience. 417 Fourth Nat'l Bank bldg. Phone Ivy 1811. Residence Main 3942; ask main 3942.

MATERNITY SANITARIUM—Private, refined, home-like, limited number of patients cared for. Homes provided for infants. Infants for adoption. Mrs. M. T. Mitchell, 34 Whitehall.

S. S. FRYE MILLINERY CO. have moved to 39 W. Mitchell st. Walk a block and save a dollar. Phone Main 2985.

ATLANTA PORTRAIT CO. 134 WELLS STREET, Atlanta, leaders in portraits and frames. Catalogue free.

COMPOUND OXYGEN—Home cure for catarrh, deafness, diseases of nose and throat and lungs. In the morning to be cured. Special reduced rates. Dr. George Brown, 312-3 Austell building.

HAVE your scalp treated by the S. H. Clayton Company system. Results guaranteed. 38½ Whitehall st. Hairdressing, manicuring, chiropody parlor. Phone Main 4942.

FLOWER SHOP 121 WHITEHALL. 4 doors from corner, of Mitchell. Flowers, bulbs, trees and plants.

SPIRELLA CORSETIERES can be found at Spirella Corset Shop, 121 Grand Bldg., Ivy 3580. Spirella Corset Shop, 121 Grand Bldg.

WE MAKE switches from combings $1.50 each. 14 Peachtree place. Phone Ivy 1258-J. Gaulaher. Call Ivy 1258-J.

FOR best home-made cakes, delivered promptly see or phone Sartorius. Main 3467-J. 3 South Forsyth st.

OSTRICH feathers curled while you wait. 185 W. Peachtree. Ivy 7358.

IF YOU want first-class house cleaning call Ivy 5062.

(Continued in Next Column.)

WANT AD RATES

1 Insertion 10c a line
3 Insertions 9c a line
7 Insertions 8c a line

No advertisement accepted for less than two lines. Count six ordinary words to each line.

Discontinuance of advertising must be in writing. It will not be accepted by phone. This protects your interests as well as ours.

PHONE MAIN

5000

OR ATLANTA

5001

If You Can't Bring or Send Your Want Ad

Courteous operators, thoroughly familiar with rates, rules and classifications, will give you complete information. And, if you wish, they will assist you in wording your want ad to make it most effective.

We ask that you do not unwittingly abuse this phone service. Accounts are opened for ads by phone solely to accommodate you. Make payments promptly after publication or when bills are presented by mail or solicitor and you accommodate us.

HELP WANTED—Male.

PROFESSIONS AND TRADES.

WANTED—Barber to learn how to make pies; best wages to the right man; $50 per month and board. Shiloh, color will do. Address New York Cafe, Augusta, Ga.

WANTED—Mattress finishers; good wages; steady work; no labor trouble; finishers now range from $24 to $70 weekly. Write at our expense, if you can come and when. Gates Mattress Co., Little Rock, Ark.

WANTED—First-class wheelwright for repair work; steady employment; also horseshoer. Atlantic Steamer, 31 West Broad st., Savannah, Ga.

WANTED—Men to learn the barber trade; complete course given for $20; position furnished. Call or write Moler Barber College, 151 Decatur street, Atlanta, Ga.

SALESMEN AND SOLICITORS.

WANTED—Two or three men and women of teaching experience, good personality; good talkers can produce business; handling normal school extension work; commission; make $150 to $250 monthly positively. Write or call 610 Empire Life Bldg., Atlanta, Ga.

SALESMAN FOR GEORGIA, TO SELL BEST ADVERTISED LINE OF COFFEE. NONE BUT EXPERIENCED COFFEE SALESMEN NEED APPLY. STATE SALARY, REFERENCES, AGE AND GIVE PREVIOUS EXPERIENCE IN SELLING COFFEE. ADDRESS F-727, CARE CONSTITUTION.

WANTED—An experienced bond salesman to place a $50,000 issue of 6 per cent bonds on a Tennessee industrial proposition of unquestioned merit. Liberal offer to high-grade man; none other considered. Address F, 725, Constitution.

WANTED—SALESMAN UNUSUAL opportunities to sell old line life insurance on monthly premium basis. Our policies full of guaranteed talking points. None but high-class men and women with reference need answer. P. O. Box 441.

SALESMEN FOR ACETYLENE LIGHTING SYSTEM for country homes and churches. Attractive proposition to right party; must sell facilities for getting into country. Our generating system is simple, safe and long installed in a cement-lined pit removed from buildings, avoiding fire insurance. Permitted by the Fire Underwriters. Thousands in successful use. Liberal commissions. Jenne Acetylene Gas Machine Co., Indianapolis, Ind.

FOR the best selling policy in existence; a thirty-million-dollar company; most liberal terms to agents; a rare proposition, the kind of insurance everybody wants; man and women; ages 15 to 70; $10 to $1,000; age 50, $23.60; age 55, $25.55; rates based on the American experience table of mortality; safe and sound; large reserve fund deposited with the state; every dollar earns it when once explained to them. Write S. H. Hawkins, general agent, 501 Temple Court building, Atlanta, Ga.

TRAVELING SALESMEN.

WE CAN LEARN AT ONCE IN SOUTH-ERN TERRITORY, TWO LINES OF THE BIGGEST SPECIALTY LINES IN THE UNITED STATES. TRADE TO BE ONLY THE LARGEST TOWNS AND CITIES. EARNING POSSIBILITIES VERY GREAT FOR STRONG SALESMEN. APPLICANTS MUST BE OVER 25 YEARS OF AGE AND HAVE SUCCESSFUL RECORD AS SALESMEN. GIVE FULL PARTICULARS, TRAVELING EXPENSES ADVANCED; LIBERAL SALARY PAID. ADDRESS, QUICK, 520 FORSYTH BLDG., ATLANTA.

WANTED—One or two A-1 steady salesmen for established proposition of highest character; $75 per week to right experience. Box F 726, care Constitution.

WANTED—Legitimate stock salesman to sell $50,000 stock in loan proposition. Good Georgia, with panic proof assets; will appeal to investors; liberal offer. Call 1022 Candler building.

AN opportunity for several lot salesmen of ability and proven record to form a profitable permanent connection with the largest building and loan company of the south, operating only in the city of Atlanta. Call at our office, 2d floor Empire building, for sales manager, L. P. Butterfield, 1021 Candler building.

WANTED by one of the oldest manufacturing concerns in the south, city salesman who understands thoroughly the grocery trade of Atlanta; must be one who is familiar with the north side; must come well recommended as to character; splendid opportunity for the right man. Address Manufacturer, care Constitution.

A YOUNG man with 3 years' experience in all lines of office work; familiar with modern office appliances and systems, desires to make a change; reasonable salary expected. Address A 105, Constitution.

WANTED—Young man to manage branch office for an old-established Boston house; must be a good salesman and capable of handling other salesmen. Apply P. O. Box 1, Boston Station D.

WANTED—Three first-class stock salesmen to sell a first-class proposition; good commission; territory already established. Call 520 Empire bldg.

BEAUTIFUL NEW MAPS. Latest, largest and finest ever issued. New features. Sell on sight. Big commissions. Write for terms and special proposition. Hudgins Co., Atlanta, Ga.

THREE first-class real estate salesmen to take care of office; permanent position. See Mr. Blanchard, Hotel Ansley.

AGENTS.

AN agent to sell soda fountains. Others are making $10 per day; you can make more. Will teach you how. Prove it good, prices high. This is the chance you have been looking for. Huse Co., 520 Temple Court, Atlanta, Ga.

WANTED—Young man to travel and sell high-class specialty to retail trade. Apply 1104½ Peachtree street, Room 7.

WANTED—Ambitious young men as agents to sell toilet goods. Apply 31 West North ave.

MISCELLANEOUS.

RAILWAY mail clerks wanted. Commence $75 month. Full railroad fare paid. Specimen Questions, Dept. 47 G, Rochester, N. Y.

WANTED—Carriage paint shop help; good wages; steady work. Montgomery Carriage Works Company, Montgomery, Ala.

WANTED—Names of men, 18 to 45, wishing to join Atlanta mail carriers. $67 month. Write L. K., this office.

WANTED—Experienced Dutchess Automobile School, day and night classes, corner Magnolia and Ivy streets.

WANTED—Smart boys, with or without wheels, $5, $12 a week. Also boys to work after school. Miller's Minute Messengers. 17 Fairlie St., Atlanta. Ga. Ivy 4875.

EXPERIENCED, competent upholsterer for inside work. Apply Fourth Ward furniture store, Chamberlin-Johnson-DuBose Company.

WANTED—Boy about 12 to 15 years old to work in office; must live with parents. Apply city circulation Dept., Constitution.

WANTED—First-class butler. Apply with references, 25 West Baker.

WANTED—Colored second Kitchen boy. 1018 Century building.

WANTED—A butler. Apply 506 Spring street.

HELP WANTED—Female

STENOGRAPHER WANTED—Exceptional opportunity to learn the business of life insurance. Applicant must be capable stenographer, attractive clerk and should possess some capacity for mathematics. In first letter state age, salary expected, experience and salary expected at start. Address F 250, Constitution.

STORES AND OFFICES.

WHEN you want stenographic or multigraphing work or competent help of any kind, call Bellamy Business Agency, 1220 Candler bldg.

SALESWOMEN—SOLICITORS.

TWO bright women over 30 to travel for old reliable house; new proposition. Call 816 Austell building.

Continued in Next Column.

HELP WANTED—Female.

MISCELLANEOUS.

WANTED at once—Cashier bookkeeper for small family; age between 30 and 45 years. Will pay good wages—a good home for right party. Write R. L. Russell, R. F. D., Lavonia, Ga.

A-1 STENOGRAPHER, who is at present employed, wishes position at once; 4 years' experience. Call after 6 p. m. Main 2690-L.

EXPERIENCED stenographer wants position; have some knowledge of bookkeeping; salary no object. Address A 103, Constitution.

WANTED—Get government jobs. Big pay. Write free list of positions available. Franklin Institute, Dept. 400 G, Rochester, N. Y.

WANTED—First-class manicurist, who has had barber shop experience. Elks Barber Shop, 406 Franklin St., Tampa, Fla.

WANTED—Stenographer over 25, permanent work, expenses guaranteed, requires good typewriting; good opening for advancement. Apply 1120 Candler Bldg.

GIRL 17 years old for cashier's stock room; experienced helper preferred. The Piedmont Co., Cable Piedmont 4624.

WANTED—Three healthy women of good address and appearance; $26, $36, $36 per pleasant work. Apply 4 N. Pryor.

WANTED—Woman and girls to work in paper box factory, steady work. American Box Co., 112 Hunter st.

WANTED—Position at once as nurse, care of invalid or child; middle aged lady, or refined Christian girl. Main 3442.

WANTED—A competent colored trained nurse for 2 small children who do not walk. Ivy 5156-J.

EXPERT CLASS colored cook, at once. 1018 Century.

HELP WANTED—Male and Female.

OLD-ESTABLISHED, and one of the largest real estate companies in Atlanta needs a few ladies or gentlemen on liberal basis to handle our subdivisions. Here is a steady monthly payment plan. Liberal, care Constitution.

WANTED—People to write true stories on "How I Succeeded." Write us. We pay $5 to $25 each. No experience necessary. Will pay you for your spare time. Address Author and Story Editor, The Constitution, Atlanta, Ga.

IF YOU have city acquaintances and will go to your home occasionally, we will pay $5 every time you call on us and notify us. You can easily earn $10 to $20 weekly. Call 1120 Candler building.

MEN and women wanted for government jobs, $65 to $150 month. Positions open, examinations coming. Write at once. Columbian, Rochester, N. Y.

GO ON THE STAGE WILL tell you how, secure positions; small cost; 406 care Constitution.

WANTED—Ambitious, very attractive Christmas novelties; salary or commission. Apply Room 43, Moore Bldg., 10½ Auburn Ave.

HELP WANTED—Teachers

WANTED—Schools needing teachers and teachers needing schools should write us; no fee; we make no charge for our services; to teachers in fifty states and Canada. Southern Dept. E-6, Clinton & Webb Mgrs., Rhodes bldg., Atlanta, Ga.

EXPERIENCED teachers and assistants. Foster's Teachers' Agency, 616 Third National Bank bldg., Atlanta, Ga.

SOUTH ATLANTIC TEACHERS' Agency, 1122 Atlanta Nat. Bank bldg. Atlanta, Ga.

SITUATIONS WT'D—Male

YOUNG married man, now employed, desires to make a change, object to connect with reliable firm appreciating honest efforts. Experienced in general office work, bookkeeping, city and traveling salesman. Can furnish references from present employers. Interview invited. F. 723, care of Constitution.

EXPERIENCED office man, good stenographer, desires position for better chance of advancement or more money. Address A-5, care Constitution.

AN experienced office man whose time is not entirely employed wants additional work for several hours per day. Address A 1, Covington, Ga.

WANTED—Position by young man, 20, keeping up machinery and repairs at small plant or with engineer. Can do pipe work. J. A. Whittington, Route 5, R. F. D., Sharpsburg, Ga.

YOUNG MAN desires position as clerk; two years' experience in station agent's office; can give typewriter. Address A 2, Sharpsburg, Ga.

WANTED—Position by young man, 20, as collector or salesman, by young man of good address and references. Salary or commission. Address A 107, Constitution.

WANTED—Position as city salesman, for wholesale grocery or produce house. Commission basis preferred. Address A 104, Constitution.

WANTED—Position as bookkeeper or assistant, 7 years' experience, good reference. Address A 106, Constitution.

YOUNG MAN with experience in hotel work wishes position in or out of city. Address P. G. Box 2, Clarkston, Ga.

EXPERIENCED lady typewriting office man desires change. Address A 101, Constitution.

WANTED by colored man, position as a butler in private family; room on lot. Address A 102, Constitution.

FIRST-CLASS coal yard man wants position. Address A 100, Constitution.

SPECIAL RATES for Situation Wanted ads.: 5 cents a line, 25 cents; 3 times, 10 cents. Cash with orders always.

SITUATIONS WT'D—Female

WANTED—Position as housekeeper or supervisor. Would prefer one that would require my services in day time only. Address C 102, Constitution.

WANTED, by young lady, position as companion to elderly lady or to assist in housework. Address Companion, Box 3, East Point, Ga.

EXPERIENCED lady stenographer, ten years' experience; desires position, permanent or temporary. Address A 99, Constitution.

HIGH-GRADE thoroughly educated stenographer desires position at once. Address P. O. Box 841, city.

WANTED—Position by young lady stenographer, 2 years' experience. Call or write 2234 after 6 p. m.

WANTED—Position by young lady stenographer, 2 years' experience. Call or write 2234 after 6 p. m.

WANTED—By competent lady position as typist and general office work. Address A 98, Constitution.

SPECIAL RATES for Situation Wanted ads.: 5 cents a line, 25 cents; 3 times, 10 cents. Cash with orders always.

SITUATION WANTED—Male and Female

TO EMPLOYERS

I HAVE a great many people coming to me every day looking for work. If you need any kind of help from expert stenographer to laborer call me at Tuberculosis Camp, Ivy 4, and I have the very person you want on my list. Lemuel McConnell, Ivy 4.

FOR SALE—Miscellaneous.

FOR SALE—1x12 Sullivan steam-driven air compressor, with 75 horse-power boiler. Latter has passed Georgia boiler inspection. Outfit new in March, 1913. In perfect condition. Reason for selling, purchasing size Washington. Apply Address A 4, Pendry, 41 above building. Address about Nov. 1, Cost $1,250. Will sell at reasonable discount.

FOR SALE—One 100-h. p. engine and boiler, in good condition; will sell cheap. D. J. Ray, 35 Glenn st.

Continued in Next Column.

FOR SALE—Miscellaneous

SECOND-HAND PRINTING MATERIAL FOR SALE CHEAP.

272 California cases, cost 75c; sale price 20c. 103 Comet cases, cost 75c; sale price 15c. 72 Cabinet cases, if you take the lot, 10c per case.

Galley rack, holding ten galleys, up to three feet wide.

10 wooden double frames, cost, $4.50; sale price $1.75.

12 double iron frames, holding 12 cases, cost $17.50; sale price $10.

One proof press, will take a three-column page. Price $25.

Two stones and one stand to hold them. About 3 feet long; sale price $15.

One steam stereotype table; sale price $100. One wooden one; sale price $8. 50 tail-size cases; cost $10; sale price $4.

This material will be sold in lots to suit. Pay your own freight. Address

THE CONSTITUTION,
Atlanta, Ga.

FOR SALE
LORING SPRINGS
Mentone, Ala.

Address A. GIFFEN LEVY,
Box 909, New Orleans.

A FEW uncalled-for Suits at a reasonable price, from a strictly $15 made to measure house. Natural Wooden Mills, 92 Peachtree St., three doors from Auburn Ave. Ivy 1274. Special attention to mail orders.

SAFES
BOUGHT, sold and exchanged. Bank safes, vault doors. Combinations changed.
BANKERS' SAFE AND VAULT CO.
No. 35 East Mitchell Street.

C-A-S-H
PAIR FOR
OLD GOLD
Independent Phone Ivy 2716, representative will call. GEN'L SMELTING WORKS, 607 EMPIRE LIFE BUILDING.

FOR SALE, old brick, good condition, cheap. Tearing down. Apply 36 S. Broad St.

DO YOU WEAR SOCKS?
IF SO, buy them direct from the manufacturer; 3 pairs guaranteed; 25c delivered to your address. Guaranteed against hole for 3 months. Brunswick Hosiery Mills, Brunswick, Ga. Albert st., Atlanta, Ga.

FOR CASH we will closing out entire fall and winter stock of ready-to-wear and millinery at a good sacrifice. Now is your chance to get what you need in this line at a bargain. Atlanta Cloak & Suit Co., 20½ Peachtree, No. 37 S. Forsyth st., Atlanta, Ga.

FOR SALE—Seed potatoes; Early Rose and Irish potatoes (White Burbank), 200-500 pounds; $2.50 per 100 pounds. Also seed oats, part L. o. b. Flat Rock, N. C. Address Flat Rock Farm, Flat Rock, N. C.

SECOND-HAND safes, all sizes, home safes, $15 up; also vault doors, burglar-proof safes; vault doors. C. J. Daniel, 416 Fourth National Bank building.

STEWART & HUNT,
PLUMBERS 24 EAST HUNTER ST.

SAFES, fine cabinet, new and second-hand, 2-cash, 2-combination. Safe Deposit Company, 113-115 N. Pryor street.

FOR SALE—Good assortment of lace curtains, rugs, ball curtains and bed spreads. Call 106 Decatur street, 2d floor from Boulevard.

HAVE 6 good mahogany uprights, every piano guaranteed, $98 and up; terms easy. $475; will exchange for lot. Ivy 4000; next week, 1104 Peachtree. Box 596, Atlanta, Ga.

National Cash Registers
$25, $50, $75, $100 and up; terms easy. THE NATIONAL CASH REGISTER CO., 37 Decatur. Main 5000. Ivy 5000.

BURLAP BAGS
ANY kind, delivered anywhere.
F. R. Logan & Co., Atlanta.

DUNDEE WOOLEN MILLS, 75 Peachtree, 2 Auburn ave. Ivy 1274. Natural wooden mills. The only strictly union $15 shop in Atlanta; demand the union label. It insures a square deal. Our shop fits guaranteed.

ATLANTA SAFE CO.
Bargains in new and second-hand safes. Real Lock Experts. Safe Artists. Main 4691.

2 MILLION cypress shingles for sale; mentioning this paper you will get a low price. Hilton Lumber Co., Conasauga, Tenn.

FOR SALE—Anything you want or could possibly call for. Jacobs Auction House. 81 Decatur st. Ivy 2285. Bell 1434.

NEW iron garage, 10x20, never been used; $150. Call Main 4512 or Ivy 2128. 2 N. Pryor st.

WILTON JELLICO COAL $4.75 PER TON
Ivy 1 JELLICO COAL CO. Main 2993.
Atlanta 578.

FOR SALE—Good assortment of lace curtains, rugs, ball curtains and bed spreads. Call 106 Decatur street, 2d floor from Boulevard.

HAVE 6 good mahogany uprights, every piano guaranteed, $98 and up; terms easy. $475; will exchange for lot. Ivy 4000; next week, 1104 Peachtree. Box 596, Atlanta, Ga.

National Cash Registers
$25, $50, $75, $100 and up; terms easy. THE NATIONAL CASH REGISTER CO., 37 Decatur. Main 5000. Ivy 5000.

BURLAP BAGS
ANY kind, delivered anywhere.
F. R. Logan & Co., Atlanta.

DUNDEE WOOLEN MILLS, 75 Peachtree, 2 Auburn ave. Ivy 1274. Natural wooden mills. The only strictly union $15 shop in Atlanta; demand the union label. It insures a square deal. Our shop fits guaranteed.

ATLANTA SAFE CO.
Bargains in new and second-hand safes. Real Lock Experts. Safe Artists. Main 4691.

2 MILLION cypress shingles for sale; mentioning this paper you will get a low price. Hilton Lumber Co., Conasauga, Tenn.

FOR SALE—Anything you want or could possibly call for. Jacobs Auction House. 81 Decatur st. Ivy 2285. Bell 1434.

NEW iron garage, 10x20, never been used; $150. Call Main 4512 or Ivy 2128. 2 N. Pryor st.

WILTON JELLICO COAL $4.75 PER TON
Ivy 1 JELLICO COAL CO. Main 2993.
Atlanta 578.

FOR SALE, 10-ton Fairbanks-Morse scales, 8x10 platform, in good condition; will sell cheap. D. J. Ray, 35 Glenn st.

FOR SALE—Two handsome forge in tube, 164 Washington street.

WANTED—Miscellaneous

WE PAY highest cash prices for anything. Pianos, household goods, furniture and office fixtures specialty. Jacobs Auction Co., 81 Decatur St. Atlanta 2285, Bell 1434.

WANTED—Cash paid for hardwood logs and lumber for shipment to our Atlanta, Ga., yard. Can handle stock located anywhere within a radius of 100 miles from Atlanta. Parties interested will please give full description of what they can furnish. Alacuiey Lumber Co., Conasauga, Tenn.

GARDNER'S pound cake for sale by all first-class grocers. 30c per pound.

MATTRESSES RENOVATED
WE BUY and steam clean feathers. Meadows & Rogers, Peachtree and Auburn ave. Atlanta 1476. P. O. Box 5.

WANTED—Horsepower, 220-volt, 60-cycle, three-phase 1800-r. p. m. Alternating current motor. American Mfg. Co., 291 Marietta st., Atlanta, Ga.

WANTED to get in communication with some deep well drilling companies. Owner Water and Light Commission, Newnan, Ga.

WANTED—Second-hand elevator; must be cheap for cash and in good condition. Ivy 7044-J.

WANTED—For cash, waste paper, rag stock. Atlantic Supply Co. Phone Main 3816. Highest cash value.

WANTED—Pair of dark wood crutches for small child. Call Ivy 5422.

TO BUY twelve or fourteen nice derrick irons, for gin derrick. Venable Bros.

AUTOMOBILES

FOR SALE.

WORLD'S SERIES
WILL be of interest and so will these pick-ups in used cars; 1912 electric starter, 6-cylinder, 40-horsepower, passenger, roadster, run 5,000 miles; $850. 1911 electric starter, Hudson "33," 4-passenger, in fine right shape. $450. 1910 four-cylinder Stutz, starting gear. $412 ford touring car, 1912, $250. 1912 ford coupe, 2-passenger Ford, $325. Flanders "20," 2-passenger, 1913, $825. Flanders "20," 2-passenger roadster, $425. 1912 ford coupe, 2-passenger Ford, $325. 1912 ford touring car, 4-door, 5-passenger Studebaker, $285. Studebaker "17," 1912, 5-passenger roadster, $195. 1912 ford-door Maxwell Special, $395. Baby Overland, 1913, 4-passenger, closed delivery truck, almost new, at a bargain. Let us paint your car. Satisfaction guaranteed. Automobile Exchange, Sales office, 4 Walton street. Storeroom and shop, 347 Peachtree street. Co-Operative Automobile Exchange.

COLUMBIA AUTOMOBILE EXCHANGE
237 EDGEWOOD AVENUE.
LARGEST EXCHANGE of used cars in the south, over 40 always on hand at prices from $100 to $1,000. Write for month ly catalogue.

FOR SALE—Speedwell car, in good condition; 1 7-pass. and 1 5-pass. Will sell cheap for cash. Ivy 7449 and Night Service Garage, 12 Houston street.

STOWERS GARAGE
Storage, Overhauling and Repairing of all Kinds.

WE HAVE several open and closed electric automobiles and neither to be sold at a bargain for cash. Reinhart Electric Auto and Battery Co., 19 Pryor. Ivy 2444, Atl. 2444.

A REAL BARGAIN. 1912 Overland, five-passenger touring car, electric lights, perfect condition. New top, good tires; fully guaranteed. $400 cash. Phil Stanley, 215 Decatur street, Ivy 1626.

FOR SALE—Five-passenger Hudson Six; in good shape; will repaint. Price $1,000. Apply Weiler, Whitehall and McDaniel. Main 595.

HAVE two real automobile roadsters for sale at practically Ford prices. Bee Hive, 45 Auburn ave.

FOR SALE—By owner, 1912 Overland roadster, $350; good condition. 517 Fourth National Bank building.

WANTED.

WANTED—3-passenger Ford; must be in good condition. Will pay cash or trade good to two beautiful suburban lots. Owner, Ivy 5190.

SUPPLIES—ACCESSORIES.

SAVE 10 per cent and motorcycle tires by using Auto Puncture Cure. Seals valve leaks, stops tire punctures up to 20-penny spike automatically at once; preserves the rubber tire tube from stiffening to cracking; saves $5 per cent of tire expense, 50 per cent of time and 40 per cent of your re ligion. Watch for trade-mark A. P. C. Warning. Agents wanted. Write Atlanta Auto Puncture Cure Co., Atlanta, Ga.

OXYGEN-ACETYLENE WELDING
"IT STICKS LIKE A BULL PUP".
But this process sticks simply when things are right. It MELTS the metal at the point of break and runs it together again. We weld anything made of any kind of metal. Satisfaction guaranteed. Charges large.
ATLANTA WELDING CO.
Bell Phone Ivy 5367. 74 Ivy St.

EDGAR VERNON GARAGE
STORAGE, REPAIRS AND SUPPLIES.
GOODYEAR AGENTS. 435 W. PEACHTREE.
COMMERCIAL INSURANCE CAPITAL CITY CLUB. Ivy 1371.

AUTOGENOUS WELDING
MACHINE parts of all kinds accurately repaired and guaranteed; also oxy-acetylene welding and cutting. Ivy 1214. Bell 1214. Service.

METAL WELDING CO.
26 Garnett St. Phone Main 2012.

Atlanta Electric Garage Co.
24-26 JAMES ST. Phone Ivy 2128.
Storage, Repairs and Supplies.
Expert Welding and Cutting. Prompt Service
Spark battery work a specialty. General electric auto repairing and polishing.

AUTOMOBILES
REPAINTED, REFINISHED.
TOPS recovered and repaired. Wheels, axles and springs repaired. High-grade work at reasonable prices.
ATLANTA TOP & TRIMMING CO.
120-122-124 AUBURN AVE.

Carbon in Your Cylinder?
RIDDELL BROS.
WILL remove it without injuring any automobile motor. Ivy 2222. Bell 2222. 24 N. Forsyth st. Mitchell Street.

Motor Car Service Co.
REPAIRING, welding and repainting, ball-bearing repairs a specialty; storage. 18 to 126 Edgewood ave. Ivy 2071.

BANKRUPT SALE
WE are closing out bankrupt stock automobile accessories and supplies at greatly reduced prices for cash. Masonic Temple building 135 Peachtree.

NORTON VULCANIZING & TIRE CO.
VULCANIZING and all kind of tire work. Phone: Bell 5926; Atlanta 1286. 24 Ivy street.

H. ODOM BRO. CO.
HAVE your automobile repaired THE RIGHT WAY.
HEAR 45 AUBURN AVE. IVY 6288.

DOBBS TIRE REPAIR CO.
WE BUY AND SELL AUTOMOBILE TIRES AND TUBES. 526 PEACHTREE STREET. PHONE IVY 5644.

Autogenous Welding Co.
AUTOMOBILE and machine parts of all kinds welded. 187 Courtland St. Ivy 971.

MOTORCYCLES—BICYCLES

ONE 7-horse power Excelsior motorcycle, $250; model equipped with Prestone tank, lamp, tandem, etc.; value, $285; will sell for $140. Southern Motorcycle Company, 198 Edgewood avenue.

BARGAINS in second-hand motorcycles, all makes. 62 N. Pryor, Atlanta, Ga. Gus Castle.

REMOVAL NOTICE

The Piedmont Bicycle Co. has moved to 272 Peters street, corner Peters and Mitchell, to West View car. Milah one horse, fast saddle and jersey mare. Bell phone W. 1251, Atlanta 258.

RAILROAD SCHEDULES

Arrival and Departure of Passenger Trains, Atlanta.
The following schedule figures are published only as information, and are not guaranteed.
Daily except Sunday. ‡Sunday Only.

ATLANTA TERMINAL STATION.
Atlanta and West Point Railroad Co.

No. Arrive From—		No. Depart To—	
4 West Pt.	8:15 am		
*14 West Pt.	8:35 am	36 New Or.	8:46 am
18 Columbus	10:20 am	19 Columbus	9:45 am
38 New Or.	9:45 am	39 Montgomery	9:45 am
35 New Or.	2:25 pm	37 New Or.	2:00 pm
17 Columbus	3:35 pm	16 Columbus	4:00 pm
15 West Pt.	6:15 pm	14 West Pt.	6:30 pm
26 New Or.	11:35 pm	41 West Pt.	8:45 pm

Central of Georgia Railway.

No. Arrive From—		No. Depart To—	
Thomasville	6:25 am	Savannah	8:00 am
Jacksonville	6:25 am	Jacksonville	8:00 am
Savannah	6:25 am	Macon	12:30 am
Macon	12:01 am	Savannah	12:30 am
Jacksonville	7:25 am	Jacksonville	8:30 pm
Macon	7:25 am	Savannah	8:30 pm
Macon	10:50 am	Valdosta	8:30 pm
Savannah	10:50 am	Thomasville	11:45 pm
Macon	7:15 pm	Thomasville	11:45 pm
Macon	7:15 pm	Savannah	11:45 pm

Southern Railway.
"Premier Carrier of the South."
Arrival and Departure of Passenger Trains.
The following schedule figures are published only as information, and are not guaranteed.
*Daily except Sunday.

No. Arrive From—		No. Depart To—	
26 Rome	12:01 am	26 New York	12:15 am
12 Jacksville	5:30 am	12 Jacksville	5:40 am
30 Jack'ville	5:30 am	13 Cincinnati	5:40 am
32 Macon	8:10 am	31 Macon	8:35 am
12 Shreveport	8:30 am	35 Birham	8:50 am
27 Jack'ville	8:30 am	27 Macon	8:50 am
31 Macon	8:10 am	12 Richmond	6:35 am
26 Memphis	10:10 am	26 Memphis	10:30 am
3 Chatta	10:35 am	29 Brunswick	1:45 am
3 Chatta	10:35 am	29 Brunswick	1:45 am
29 Brunswick	1:40 pm	18 Macon	2:00 pm
29 Columbus	1:40 pm	18 Chatta	2:00 pm
29 Macon	1:40 pm	18 Chatta

Save Money by Reading Constitution Want Ads. Bargains Every Day. Get The Constitution Want Ad Habit. It Often Saves Many Dollars

BUSINESS AND MAIL ORDER DIRECTORY

ABSTRACT AND TITLE INSURANCE.
ATLANTA TITLE GUARANTEE COMPANY, ground floor Equitable building. Bell phone Main 5420.

ARCHITECT.
W. C. MEADOR
516 Empire Bldg. Phone Main 1587.
Residence, Rome. Bungalows and apartment houses.

ARCHITECTURAL DRAWING.
ARCHITECTURAL drawings and tracings done in the evenings; reasonable. M. 4816.

ARTISTIC UPHOLSTERING.
ATLANTA UPHOLSTERING
296 WHITEHALL.
All kinds of furniture repaired, upholstered, refinished; cushions made for porch furniture.

AT AUCTION.
FURNITURE, household goods; office fixtures, and in fact, everything you want. JACOBS AUCTION CO.
Near 51 DECATUR ST.
Small Rehash House: Bell phone 1424; Atlanta 2282.

BICYCLE SERVICE.
BICYCLE MESSENGER SERVICE.
IVY 452. ATLANTA 19.
RELIABLE SERVICE GUARANTEED.

BARBER SHOP.
YOU can't get along without a barber. When in need of one go to Thomas' Barber Shop, 8 South Forsyth street. We do cleaning and pressing while you wait. Atlanta phone 2071-A.

BRICK WORK.
BRICK WORK
CALL F. L. Pierce when you want a good job of brick work. Ivy 7073-J. 111 LaFrance street.

CRUSHED STONE.
UTOY STONE AND SAND COMPANY, crushed stone, sand, gravel, concrete sand. 414 Rhodes Bldg., Atlanta, Ga.

CARPET AND RUG CLEANING.
Atlanta Carpet Cleaning Co.
27 W. ALEXANDER. IVY 4186.
We clean all kinds of rugs promptly, also cleaning feather pillows and beds; 10 years' experience.

CESSPOOLS AND CHESSOIT.
HARRIS & CO.
RUGS cleaned and beaten. Furniture repaired and packed. Twenty years' experience. Harold Harris, Mgr., 229 Fraser st. Ivy 2660-J.
Atlanta Oriental Rug & Cleaning Co. 9812 RUGS cleaned, $1.50 up. Ivy 2471. Bell Phone, Main 5021.

CARRIAGE AND REPAIR WORKS.
MADDOX & WILLIAMS
LET us build that new wagon or repair the old one.
24 PETERS. MAIN 3714.

CLEANING, DYEING AND PRESSING.
Universal TAILORING AND PRESSING.
Now at 6 Whitehall
Terrace. Clothes cleaned and pressed; satisfaction guaranteed. Atlanta phone 2717.
FOR PRESSING, dyeing, altering, cleaning, see J. N. Wilburn, Jasmine 2382.
ALL KINDS pressing. Membership cards $1. Call Main 9187, Atlanta 6088-M. D. P. Moore, 282 Whitehall street.
GIBRALTAR TAILORING COMPANY, W. J. de Saint, Mgr. Tailoring, cleaning, pressing and dyeing. Suits made to order. 146 Peachtree street.

CLEANING AND DYEING.
THE WHITE WAY TAILOR AND DRY Cleaning Company, R. E. Emanuel, Prop. Altering, repairing and dyeing, suits dry cleaned. Work called for and delivered. Ivy 1212. 72 Woodward avenue, main floor.

CLEANING.
UNION MUTUAL DRY CLEANING CO.
PRESSING, dyeing and dry cleaning a specialty; all work guaranteed. Called for and delivered. Bell phone, Ivy 7215, 159 Auburn avenue. H. Hendrix, Prop.

CONTRACTOR AND BUILDER.
EMORY WILLIAMS
GENERAL CONTRACTOR and BUILDER. Estimates gladly furnished. I buy and handle second-hand lumber. Patronage solicited. Office 119 Edgewood avenue. Bell phone Ivy 2518.
CONTRACTING PLASTERER
MATERIALS carefully furnished and repair work promptly done. Call Main 4776 or 2737, Atlanta 4776, or 1111 Peachtree street.
IF YOU need a contractor, builder or expert roof man, call "Cunningham," office 241½ Peters st. or phone Main 227. Repair work of all kinds. All work guaranteed. Prices reasonable.
IF YOU need a contractor, builder or expert roof man, call "Cunningham," office 241½ Peters st. or phone Main 227. Repair work of all kinds. All work guaranteed. Prices reasonable.
LET US build you a home on easy terms, like rent, anywhere in the city. United Bldg. Co., 402 Temple Court building.
GROVER C. TULLY—Let me build your home. 54 Mell avenue.
WHEN in need of carpenter work, call T. A. Johnson, Main 4158-J; estimates on all job work; prices reasonable.

COTTON WAREHOUSE.
PLACE your cotton for sale or storage. Get up-stairs price on brands. All work guaranteed. Harwell Bridges Stamp Company, 18 South Broad street.

CHINESE LAUNDRY.
LEE HAND .... BEST O. K. Laundry; 25½ Whitehall. M. 2415.

FURNITURE REPAIRING AND UPHOLSTERING.
USE your furniture upholstered and repaired now before the fall rush. See me, as I call for, deliver and guarantee my work. L. Wallish, 41 Alabama street. Ivy 2367.
FURNITURE repaired, upholstering, refinishing neatly done. Work called for and delivered. Young S. Company, 479 Marietta street. Atlanta 3567.

FURNACE AND REPAIRING.
UNION REPAIR COMPANY
777 MARIETTA ST. ATLANTA PHONE 4217. All kinds of stoves, water pipes and ranges repaired; satisfaction guaranteed.
We Charge Less The best work.
Moncrief Atlanta Co. Ivy 4930.

For the Original Monerief
FURNACE phone Moncrief Furnace Company, 139 South Pryor street. Main 285. Call for S. P. Moncrief or J. B. Lee.

FISH AND OYSTERS.
FOR FRESH fish and oysters call E. G. Martine, Atlanta 6121 M. 170 Hell st.
FRESH MEATS AND FISH.
J. A. KELLEY, Fresh Meats, Fish and Oysters. 174-6 Auburn avenue. Atlanta phone 2681.
NORFOLK FISH CO. Fresh fish and oysters all the time. 124 Peachtree. Atlanta 2681.
GEURIN FISH MARKET, 255 Marietta st. Atlanta phone 491. Fresh fish daily.

FOX FURNACES.
ANDERSON BROS. & RICH
210 EDGEWOOD AVE. BOTH PHONES.

FEATHERS.
FEATHERS—All kinds of domestic feathers; we give best prices for same; write or phone for samples and prices. R. S. Dabnke, 73½ South Broad st., Atlanta.

GLASS, MIRROR AND REPAIRS.
IF IT'S a mirror or repair thereof, call on Loyd, Main 4027, Atlanta 922. 8 Forsyth street. Work guaranteed.

GROCERIES.
Little Gem Grocery, 154 WHITEhall. Fresh eggs, butter and chickens; little price for large amount. Main 824. Ivy 2096.

HATTERS.
HAT RENOVATORS
LADIES' and gents' hats cleaned, dyed and reshaped. Late styles; best work. Mail orders given prompt attention. Acme Hatters. 20 East Hunter street.

HORSE SHOEING AND WAGON REPAIRING.
CUMMINGS SHOEING CO.
BUILDING, repairing and painting; rubber tires put on at reasonable prices. 114 Gilmer street.

HEAVY HAULING.
J. D. Collins Transfer Company
Ivy 2841. 3½ MARIETTA ST.
HEAVY HAULING DONE. Safes, machinery, building material. Get our prices.

INVENTIONS DEVELOPED.
INVENTIONS DEVELOPED — Mechanical drawings and blue prints, models made; metal specialties manufactured. Atlanta Mfg. Co., 1076 Edgewood Ave.

JEWELERS AND OPTICIANS
DUNAWAY BROS.
EXPERT watch repairing; satisfaction guaranteed. 6 Walton st. Just off Peachtree.

LOCK AND GUNSMITH.
Keys Made C. C. DOWNES.
Both Phones, Main 2146, Atlanta 4922. 78½ Marietta St.

Continued in Next Column.

BUSINESS AND MAIL ORDER DIRECTORY

LOCK AND GUNSMITH.
FIRST-CLASS repair work on guns, pistols, bicycles, motorcycles, locks, for by cash registers, umbrellas, scissors, knives, trunks, iron safes, graphophones and slot machines. Years titled in any part of the city; expert workmanship, work guaranteed. B. Ivy Gun, No. 4 South Forsyth, at the viaduct. Atlanta phone 4258.

MULTIGRAPHING, ADDRESSING, MAILING.
THE LETTER CRAFT SHOP.
BEST multigraphing work in south. Prompt service. All work guaranteed. Business Service Company, P. O. Box 526, Atlanta. Ivy 7011.

MESSENGER SERVICE.

MAIN	ATLANTA
355 Quick, Reliable	96

AMERICAN MESSENGER SERVICE.

MECHANICAL ENGINEERING.
G. V. PLANTE, M. E.
SPECIAL MACHINE DESIGNING.
242 West Peachtree. Bell Phone 1424.

MILLINERY.
LIVE AND LET LIVE—Mrs. Lottie B. Hoey, Millinery, 246 S. Pryor. Main 3929.

OFFICE FURNITURE AND FIXTURES.
HORNE-ANDER CO.
84 NORTH BROAD STREET.
DESKS, chairs, filing cabinets, office supplies. Phones: Ivy 1218; Atlanta 5246-J.
O. W. GAY MFG. CO.
MANUFACTURERS of store and office fixtures. General contractors. Gay Building.

PAINTS AND CHEMICALS.
C. F. BINDER & SON
MANUFACTURERS of high-grade paints. Mix and grind ready to use. Have the ready mixed paints to order. Corner La Grand and Lowry streets. Bell phone Ivy 6922-J. Atlanta, Ga.

PAPER HANGING.
KEEP your rooms painted and tinted. Embry Construction Company, 215 Fourth National Bank. Main 1945.
I DO ALL kinds of carpentering work, building and repairing. Ivy 2.

PLUMBING AND HEATING CONTRACTORS.
GRESHAM-JACKSON CO.
SPECIAL attention given to overhauling heating and plumbing work. 28 Luckie st. Ivy 6202.
PAPER your rooms painted and tinted. Embry Construction Company, 215 Fourth National Bank. Main 1945.
I DO ALL kinds of carpentering work, building and repairing. Ivy 2.

PLUMBING AND HEATING CONTRACTORS.
GRESHAM-JACKSON CO.
SPECIAL attention given to overhauling heating and plumbing work. 28 Luckie st. Ivy 6202.
PAPER your rooms painted and tinted. Embry Construction Company, 215 Fourth National Bank. Main 1945.
I DO ALL kinds of carpentering work, building and repairing. Ivy 2.

PLUMBING AND HEATING CONTRACTORS.
GRESHAM-JACKSON CO.
SPECIAL attention given to overhauling heating and plumbing work. 28 Luckie st. Ivy 6202.

PIANOS.
J. L. SMITH
BEST work, reasonable prices. 209 Marietta street. Main 5276-J; Atlanta 2127. All work guaranteed.
MONEY SAVED by buying your plumbing and heating from Peachtree Supply Co. We sell everything needed in the plumbing line. Phone Atlanta 1145. 82 N. Pryor. 146 East Hunter. Both phones 959.

PRINTING.
A DISINFECTANT, DEODORANT AND GERMICIDE. Destroys chicken mites and all kinds of insects. Phenoline Company, 105 Edgewood avenue. Main 2217. Atlanta 3038-A.

PIANOS.
ADAM SCHAAF PIANOS. Established 1870. The most famous pianos. Warranted 10 to 20 years. Indorsed by thousands of musicians. Southern representative, Edgar Malcolm, Southern representative, 422 Candler building, Atlanta, Ga.

ROOFING.
NEWBANKS The Roof Man. West 1142.
J. N. LITTLE paints and repairs all kinds of roofs. Bell phone 4220 or roof 154 and paint. 154 Whitehall. Main 614.
IF YOUR Dr. W. B. Barnett, 242 Hemphill avenue. Ivy 3288.
JONES SLATE ROOFING CO. Main 1415. Repairs and new roofing. Atlanta 995.

RANGE, REPAIRS AND HARDWARE.
CALL ON HOGDRUM & TERRELL when in need of anything in the hardware line. 124 Peachtree. Main 4.

REPLASTERED AND REPAIRED.
J. G. PRESLEY, registered architect, changes to new Walker street school. All work guaranteed. Phone me your troubles. Ivy 3293-L. Main 874.

STOVE AND RANGE REPAIRING.
ATLANTA STOVE SUPPLY COMPANY. Repairing of all makes of stoves, ranges, etc. 101 North Forsyth street. Phone us and come representing us. Call.
WHEN IN TROUBLE CALL
"THE STOVE DOCTOR"!
61 SOUTH PRYOR 3410.

STOVES AND RADIATORS
TO-DAY AND TO-MORROW
BURNS 18 hours with 1 gallon kerosene oil; no cotton wick, screws, valves nor pumps; 200 satisfied customers in Atlanta, names furnished if desired. Call Main 207-J. B. B. Henry, 252 South Pryor, corner Hayden.

REWARD.
$100 REWARD OFFERED
FOR any stove we cannot repair and make bake. We are expert chimney-builders. Enfield Stove Repair Company, 141 Marietta st. Main 3589. S. P. Bartlett, Manager, formerly with Southern Stove and Supply, better known as "Dan, the Fixer."

STOVE REPAIRING.
DAN, THE FIXER
STOVE AND RANGE REPAIRING.
Phone Main 3589.
121 Whitehall St. Bell Phone Main 2699.

SHOE REPAIRING.
SHOES SOLED, HEELED, SEWED
50 CENTS.
AT GWINN'S SHOE SHOP, 74 Luckie street opposite Piedmont hotel. Both phones. It's a hurry! Call Talcab company for auto service.
MCNEILL & HUNTER, shoe repairing. Work called for and delivered. 429 Edgewood avenue. Atlanta 4427.
WANTED—1,000 pairs old shoes for repairing. Murphy's Old Stand, 347 Marietta St. Atlanta 6471-J. Main 2391.

TAILORING.
R. JAMES TAILOR
LADIES' and gentlemen's first-class tailoring at medium prices. 84 Hunter St.

TYPEWRITERS.
GLASS TRANSFER 2090. At 61 South Pryor. Atlanta 5674-B. 98 Walton street.

TYPEWRITERS.
CORONA STANDARD FOLDING machine. For travelers, the professions, students. For housekeeping, my lady's boudoir. Price, $50. A. L. Johnson, 406 Equitable Bldg., Main 2391.

TRUNKS, BAGS AND SUITCASES REPAIRED.
ROUNTREE'S 77 WHITEHALL
Phones: Bell, Main 1576; Atlanta 4624.
Tin, Copper and Sheet Iron Work.
FURNACES, stoves and gutter work promptly done and guaranteed. Dixon & Thomas, 124 Edgewood avenue. Atlanta phone 2242.

UMBRELLAS—WHOLESALE AND RETAIL.
UMBRELLAS 24K "Senior Maids" Detachable handles, all prices. No charge for repairing. Phone Main 3745. Taylor Umbrella Company, 114½ Whitehall.

UMBRELLAS REPAIRED.
HARRY BRIGGS' VIADUCT PLACE Main 510.
Repairing and Recovering a Specialty

WOOD PATTERNS.
Robertson Pattern Works
140 EDGEWOOD AVE. IVY 6026.
MANUFACTURERS of wood patterns, models, patented articles, also cabinet work. Work promptly done and guaranteed. Atlanta 6088-M. D. P. Moore, 282 Whitehall street.

WALL PAPER.
5c AND 10c WALL PAPER
167 WHITEHALL. Our prices are equal to the best 25c kind. Let us show you. Atlanta 5c and 10c Wall Paper Co., Main 5c and 10c. Below Mitchell st. Paperhangers furnished.

MUSIC AND DANCING
ATLANTA INSTITUTE OF MUSIC AND ORATORY. Made in all its branches. Chartered and empowered by the state to confer degrees. Phone Ivy 6038. Send for catalog. 20 East Baker street.

MUSICAL INSTRUMENTS
CLARKE will open September 1 for vocal and instrumental music at 222 Spring street. Mrs. Harvey Clarke, proprietress.

DANCING school, latest steps; private instruction. Phone Ivy 6067-J. 63 W. Peachtree st., Atlanta.

MUSICAL INSTRUMENTS
WHEN in doubt where to purchase your piano, go to the wholesale warehouse of The Baldwin Piano Company, 40 West Alabama street, Atlanta.
PIANO BARGAINS—Cleveland-Manning Piano Co., 80 North Pryor street.

MONEY TO LOAN

LOANS $25.00 AND UP
On Furniture, Pianos or Indorsed Notes.
AT RATES permitted by the laws of the state. We make it easy for you to pay us back to suit your income. We also protect you from publicity and extend every courtesy to make the carrying of a loan satisfactory to you in every way.
GUARANTEE LOAN CO.
Room 318 Atlanta National Bank Bldg. Bell Phone Main 440.

MONEY TO LOAN
PLENTY of 6 and 7 per cent money to lend on improved property, either straight or monthly plan. Also for purchase money notes. Foster & Robson, 11 Edgewood Ave.

SPECIAL HOME FUNDS
TO LEND on Atlanta home or business property, at lowest rate. Money advanced to builders.
S. W. CARSON
24 SOUTH BROAD STREET
PARTIES wanting large loans on business property, or money to build business houses, can correspond confidentially with the Equitable Mortgage Manufacturers Banking and Loan Company, 209 Grant Building, Atlanta, Ga.
WE loan other people's money on first mortgage Atlanta real estate. Why not let us lend yours at 7 and 8 per cent. See us. G. H. Moore & Co., 116 Lobby Candler Bldg. Ivy 4971.
MONEY FOR SALARIED PEOPLE
AND others upon their own names; cheap rates, easy payments. Confidential. Room 420 Austell building.
MORTGAGE LOANS IN ANY AMOUNT ON DESIRABLE PROPERTY. SEE H. L. HOLLOWAY, Manager Southern Mortgage Agency, 207 Candler Bldg.
FARM LOANS—We have money in any amount on improved farm lands in Georgia. Southern Mortgage Company, Gould building.
MONEY to lend on improved real estate. C. C. McGahee, Jr., 422 to 424 Empire bldg.
PER CENT LOANS—Lowest rates. Jones, P. R. Nutting & Co., 401-4 Empire Life building.
FOR real estate loans see W. B. Smith, 708 Fourth National Bank building.

WANTED—Money

WE can invest your money for you on first class high-class Atlanta residence property. It will only pay. Block for Cash.
THE SAFEST investment, loans on Atlanta real estate. We can lend your money for 6 per cent. See us. Porter & Smith, 126½ Peachtree.

PURCHASE MONEY NOTES

$6,000 FIRST mortgage purchase money note of central property. Will sell to net purchaser 10 per cent; note only a few months to run. Address A-73, Constitution.

BUSINESS OPPORTUNITIES

FOR SALE—Cigar, soda and candy business, 24-syrup fount, carbonator ice cream freezer, chairs, tables, everything now used in the store, established 4 years; doing good business; owner going into other lines. Price, $1,800. Come see for yourselves. Address Hamilton & Edwards, Main 4.
GARDNER'S famous pound cake for sale by all first-class grocers. 30c per pound.
FOR SALE—The accounts of an old established brokerage business, accounts that are now doing about $60,000 per year; will sell part cash, balance in one and two years. Address A-73, care Constitution.
WILL SELL one-fourth interest in automatic compressed air advertising device; patent already secured, model built, something new; best thing out. Address A 101, Constitution.
$5 SHARES Eagle Mining Co. stock at best offer. Address A-87, Constitution.

MEDICAL

DR. EDMONDSON'S Tansy Pennyroyal and Cotton Root Pills, a safe and reliable treatment for irregularities. Trial box by mail 50 cents. Frank Edmondson Drug & Manufacturing Chemists, 11 North Broad street Atlanta, Ga.

HOUSEHOLD GOODS

KEYWORD—Security rocker, entire stock of the National Furniture Manufacturing Co., which discontinued business, we can make very close prices on library tables, oak and mahogany dressing tables, etc.; also we have a few ranges left, which were on exhibit at the merchants' exposition by the Atlanta Stove Works. Advance Barrate and Inspector sold cast, no best iron; there is nothing better in use.
O. DONALD FURNITURE CO.
110 W. Mitchell st., beyond Terminal Station.
WE PAY highest cash prices for household goods, pianos and office furniture. Call advanced on consignment. Central Auction Co., 61 Decatur st. Both phones 2255. Bell Main 1424. 51 Decatur street.
JACOBS AUCTION CO. will buy anything in the way of household goods. We pay the highest cash price. Call Main 2391, Atlanta 2255. Bell Main 1424. 51 Decatur street.
FOR BARGAINS in furniture, household goods or office fixtures, see us all phone 2242. Bell Main 1424. Jacobs Auction Co., 51 Decatur street.
DANDY oak sideboard, $12.50; beautiful 6-piece $10 Southern Wreckage Co., 114 S. Forsyth street.
SAVE 25 per cent by buying your furniture from Ed Rehash House, 146 E. Alabama street.
FURNITURE and rugs at lowest prices. Robson Furniture Co. 27 E. Hunter.

DRESSMAKING—SEWING

DRESSMAKING
DRAFTING, DESIGNING
LATEST MODELS
Ivy 2265-L. 213 Spring St.
EXPERIENCED dressmaker wants plain and fancy sewing; reasonable for right girls. Atlanta 5660 A, or 111 Washington street.
WANTED—Dressmaking and sewing at private homes; $1.21 per day; all work guaranteed. Dressmaker, 374 East Hunter street.

CLEANERS—PRESSERS, ETC

JONES, THE TAILOR
SUITS made to order. We do steam dying and French dry cleaning. Work called for and delivered. 234 Edgewood ave. Ivy 3471.
WANTED—Ladies' pressing, cleaning. Simmons Dry Cleaning Co., 155 Irwin, Phone Bell Main 2596.
ALEXANDER Dry Cleaning Co. Ivy 7355. 44 E. Alexander. Dry cleaning, dyeing and pressing.

TYPEWRITERS & SUPPLIES

OWENS OLIVER TYPEWRITERS
SEND address our office for valuable information. Oliver Typewriter Agency, 34 Auburn ave.

AUCTION SALES.

THE SOUTHERN AUCTION AND SALVAGE CO. is to 19 S. Pryor will buy or sell your furniture, household goods or piano. Phone Ivy 2596.

STORAGE & WAREHOUSE

CAPITCART STORAGE & TRANSFER CO.
We move, store, pack and ship household goods exclusively. 5 and 7 Madison avenue. Main 1466-2310; Atlanta 4322.

CAST-OFF CLOTHING

DROP a card; we'll bring you cash for your old clothing. The Vestiare, 146 Decatur st.

PUBLIC STENOGRAPHERS

ATTENTION—Traveling men: Special attention to typewriting. Phone M. 2239-J. 42 Kiser building.

BOARD AND ROOMS

NORTH SIDE.
53 WEST BAKER
EXCELLENT table, very desirable rooms; steam heat. Ivy 7469-J.
DEVLIN DINING ROOM, 177 IVY, ST. 7 O'CLOCK DINNERS, $4.00 PER WEEK.
TABLE BOARD CLOSE IN
85 LUCKIE ST. IVY 3150.
PEACHTREE INN
HIGH-CLASS residential hotel, all modern conveniences; meals a specialty; single room with meals, $7.50 and up per week; without meals, $2 and up. 391 Peachtree. Phone Ivy 3129.
RESIDENT young couple can furnish meals to several persons; lovely steam-heated room; private bath; permanent. Will be rented in apartment if desired. Phone Ivy 1146.
THE WASHINGTON. 36 East North avenue, under new management, offers excellent accommodations; rates reasonable; table boarders also solicited. Ivy 6180.
BELLEVUE INN
NICELY fur, single or double rooms, steam-heated, with or without meals. 87 East Third. Ivy 1599-L.
FOR RENT—Comfortably furnished room, with electric lights, hot and cold water; in private family; breakfast and supper if desired. 252 Courtland st.
NICELY furnished room with board, for couple young men. Ivy 2428-J.
NICE room with connecting bath and board for two couples in private home, one block from car line. 81 E. North avenue. Phone Ivy 4630-J.
TABLE board, close in. 84 W. Peachtree. Ivy 7635-J.
NICE room, with board, for one or two gentlemen; close in; large choice room, steam heat, first-class table; rates reasonable. Ivy 2856-L.
CLEAN rooms and best cooked meals; walking distance; all conveniences; home like. Ivy 2856-L.
NICELY fur. rooms, with board, all conveniences, block of postoffice. 72 Walton street. Ivy 2460-J.
EXCELLENT board and rooms, with all conveniences; furnace heat. 109 W. Harris.
FOR RENT—One nicely furnished room, with board. 84 W. Peachtree. Ivy 7635-J.
LARGE private home, location near in, large choice room, steam heat, first-class table; rates reasonable. Ivy 2856-L.
NICELY fur. rooms, with board; home like; strictly private; all conveniences. Ivy 2460-J.
EXCELLENT board and rooms, with all conveniences; furnace heat. 109 W. Harris.
FOR RENT—One nicely furnished room, with board. 84 W. Peachtree. Ivy 7635-J.
LARGE private home, location near in, large choice room, steam heat, first-class table; rates reasonable. Ivy 2856-L.
CLEAN rooms and best cooked meals; walking distance; all conveniences; home like. Ivy 2856-L.
NICELY fur. rooms, with board, all conveniences, block of postoffice. 72 Walton street. Ivy 2460-J.
EXCELLENT board and rooms, with all conveniences; furnace heat. 109 W. Harris.
FOR RENT—One nicely furnished room, with board. 84 W. Peachtree. Ivy 7635-J.
LARGE private home, location near in, large choice room, steam heat, first-class table; rates reasonable. Ivy 2856-L.
CLEAN rooms and best cooked meals; walking distance; all conveniences; home like. Ivy 2856-L.
NICELY fur. rooms, with board, all conveniences, block of postoffice. 72 Walton street. Ivy 2460-J.
EXCELLENT board and rooms, with all conveniences; furnace heat. 109 W. Harris.
BOARD and rooms, close in; everything first-class. Phone Main 1545. 85 N. Pryor.
ROOM AND BOARD in a refined north side home; furnace heat; all conveniences. Ivy 7848-J.
BELL Main 1889. ATLANTA 272.
The Boarding & Rooming House BUREAU OF INFORMATION
No. 4 North Pryor St.
WE represent boarding and rooming houses of Atlanta. Information free.
BIG, LIGHT room in north side refined family for one or two young men; one block car line; no other boarders; home atmosphere; all modern conveniences; furnace heat; attractive bath, etc. Our family consists of three adults. Address "Refined Home," care Constitution.
TWO nicely furnished rooms, all conveniences; best home cooking. 73 Spring. Main 3271.
COMFORTABLE room, with board; private bath; steam heated. Phone Ivy 6624, 247 Peachtree.
FOR RENT—One fine front furnished room, with board; bath, lights. With or without board. 56 W. Baker street.
TABLE board, close in. 111 Walton st. Atlanta phone 3326.
ROOM and board for young man or couple, private home. Ivy 2132.
BRIGHT room, first-class board. 71 W. Fifteenth st. Ivy 7099-J.
ROOMS with private bath and board at 21 E. Linden St. Ivy 122. Miss Annie Dennis.
ROOMS and board for small family or couple; 1 block Peachtree avenue.
IF YOU want good rooms and board, call at 110 Ivy st. Phone Main 5008, Atlanta 4728-J.
NEWLY fur. front rooms with board; close in. Att. 2174-J. 45 Auburn avenue.

SOUTH SIDE.
STRICTLY exclusive, first-class board. No. 97 Capitol Square (opposite state capitol).
EXCELLENT table board. 93 Capitol Square. Main 2957.
THE ELMS HOUSE
COMFORTABLY furnished rooms, with board; table boarders accommodated; strictly special attention. 1 Fair Hunter street. Atlanta phone 2148.
NICELY furnished room; close in. Walking distance; all conveniences. Excellent meals. Main 3038-J.
EXCELLENT meals and nicely fur. rooms at reasonable rates; all conveniences. 215 Whitehall street. Atlanta 2780.
WELL-KEPT rooms and well-kept table board, rooms, conveniences; table boarders. 147 Capitol street.
WELL-KEPT rooms, with good table board, reasonable; rooms, all conveniences. 129 Washington. M. 1978.
EXCELLENT board and comfortably furnished rooms; modern conveniences. 226 E. Fair st.
THE WEBB HOUSE. Good rooms and select board. 142 S. Pryor st. Atlanta 4729.
NICELY furnished rooms with board; close in. Atlanta 6146-B. 127 S. Pryor.
NICE, clean room, board and lodging. 124-A Capitol.
THE GREER House, 82 Garnett st., formerly located 74 Walton st. Ivy 1935.
ROOM and board, nice large rooms; private home; Mrs. Collins, 213 S. Pryor.
NICELY fur. rooms and board in private home; all conveniences. Atlanta 2866.
LISTEN! Extra nice rooms, with or without board. 398 S. Pryor. Main 2466-L.
ONE nice front room, close in, every convenience. 14 Fair st.
EXCELLENT table board, close in, walking distance; all conveniences. 79 Ivy. Main 3.
A FEW people can get select board and room 291 E. Hunter st. Main 6467-B.

WEST END.
TWO nice rooms, either for rent or for boarders. West 1125.

HOTELS

HOTEL PASADENA
UNDER new management; nice, large, clean, airy rooms, 1 block from Gammon building. Reasonable rates. Daily, weekly and monthly. Only nice patronage solicited. Ivy 1921-J.
HOTEL GEORGIA Rooms 50c and $1 per day and $2.50 per week. 57½ W. Mitchell street, 2 blocks Terminal station.
IVY HOTEL, 98 IVY ST.
AMERICAN PLAN, $4.50 up; weekly rates; 21 meal tickets, $4.50.
HILBURN HOTEL,
135 S. PRYOR. Main 4122.
FOR GENTLEMEN only; center of city. Rates reasonable. Phone Main 596, 15c and $1.
New management. Rates Reasonable. Cool Rooms.
HOTEL PEACHTREE
Atlanta Phone 1457. 81½ Peachtree St.
THE best of them stop at the Eal Hotel, 24 Decatur street; center of city; 25c and up a day; $1.50 and up per week. Atlanta phone 2416.

RESTAURANTS

CAFETERIA.
84 MARIETTA ST. W. S. Dobbins, Prop. A modern and up-to-date place for lunch-eon for business men and ladies. Call and see us.
EXTRA fine lunch served with Springer's Bohemian beer, 10c per bottle; $1.00 per doz. 52 S. Pryor. M. 1036 or Atl. 3778.
The Cafeteria 45 N. Forsyth St. Near Forsyth Theater
For Something Really Good to Eat.

NOTICE TO BUSINESS MEN
DINNER 25c; excellent table. The Fon-clarens, 22 and 24 East Mitchell.

POOL AND BILLIARDS

SEE YOUR PLAY POOL? If you do, come to see us. Pool like the TERMINAL HOTEL POOL PARLORS; 25c in checks for 25c. Good tables, good cues, and a nice bunch of clever boys.

WANTED—Board—Rooms

GREAT demand for rooms and boarding places; call and list your vacancies with us. The Boarding and Rooming House Bureau of Information, 4 N. Pryor.
WANTED—Unfurnished apartment, East Point car line. Phone Mr. Brewton, College Park High School.

FOR RENT—Rooms

UNFURNISHED—NORTH SIDE.
WITH running water and sewer connects, sink in kitchen, porch, phone, electric lights, hot and cold water; reference exchanged. 132 E. North ave.
ENTIRE upper floor, completely furnishing rooms, reception hall; private bath; $15 per month. Call Ivy 2054-J.
FOR RENT—One unfurnished room for lady or gentleman; 2 table board. 24 West Peachtree. Ivy 1754-J.

UNFURNISHED—SOUTH SIDE.
ENTIRE upper floor, 4 rooms and private bath. Call 297 Crew street.

FURNISHED—NORTH SIDE.
BACHELOR ROOMS
ELEGANT front rooms, private home, CLOSE IN, STEAM HEAT, EVERY CONVENIENCE; APARTMENTS 3 adults. 8 EAST CAIN.
THE PICKWICK
NEW 10-story and fireproof.
Steam heat, elevator service, private baths. Convenient shower baths on each floor. Rates, $3 per week; breakfast and supper if desired. 252 Courtland st.
THE FAIRLEIGH
125-127 Spring. Ivy 1158. Furnished rooms and furnished room apartments; hot water heat; elevator service.
YOUNG man wants roommate in private home; modern conveniences. Call Saddle Rock Cafe, 1 block from car barn.
TABLE board, close in. 84 W. Peachtree. Ivy 7635-J.
NICELY fur. rooms, with board, all conveniences, block of postoffice. 72 Walton street. Ivy 2460-J.
EXCELLENT board and rooms, with all conveniences; furnace heat. 109 W. Harris.
FOR RENT—One nicely furnished room. 84 W. Peachtree. Ivy 7635-J.
LARGE private home, location near in, large choice room, steam heat, first-class table; rates reasonable. Ivy 2856-L.
CLEAN rooms and best cooked meals; walking distance; all conveniences; home like. Ivy 2856-L.
NICELY fur. rooms, with board, all conveniences, block of postoffice. 72 Walton street. Ivy 2460-J.
EXCELLENT board and rooms, with all conveniences; furnace heat. 109 W. Harris.
BOARD and rooms, close in; everything first-class. Phone Main 1545. 85 N. Pryor.
ROOM AND BOARD in a refined north side home; furnace heat; all conveniences. Ivy 7848-J.
BELL Main 1889. ATLANTA 272.
The Boarding & Rooming House BUREAU OF INFORMATION
No. 4 North Pryor St.
WE represent boarding and rooming houses of Atlanta. Information free.
BIG, LIGHT room in north side refined family for one or two young men; one block car line; no other boarders; home atmosphere; all modern conveniences; furnace heat; attractive bath, etc. Our family consists of three adults. Address "Refined Home," care Constitution.
TWO nicely furnished rooms, all conveniences; best home cooking. 73 Spring. Main 3271.
COMFORTABLE room, with board; private bath; steam heated. Phone Ivy 6624, 247 Peachtree.
FOR RENT—One fine front furnished room, with board; bath, lights. With or without board. 56 W. Baker street.
TABLE board, close in. 111 Walton st. Atlanta phone 3326.
ROOM and board for young man or couple, private home. Ivy 2132.
BRIGHT room, first-class board. 71 W. Fifteenth st. Ivy 7099-J.
ROOMS with private bath and board at 21 E. Linden St. Ivy 122. Miss Annie Dennis.
ROOMS and board for small family or couple; 1 block Peachtree avenue.
IF YOU want good rooms and board, call at 110 Ivy st. Phone Main 5008, Atlanta 4728-J.
NEWLY fur. front rooms with board; close in. Att. 2174-J. 45 Auburn avenue.

SOUTH SIDE.
STRICTLY exclusive, first-class board. No. 97 Capitol Square (opposite state capitol).
EXCELLENT table board. 93 Capitol Square. Main 2957.
THE ELMS HOUSE
COMFORTABLY furnished rooms, with board; table boarders accommodated; strictly special attention. 1 Fair Hunter street. Atlanta phone 2148.
NICELY furnished room; close in. Walking distance; all conveniences. Excellent meals. Main 3038-J.
EXCELLENT meals and nicely fur. rooms at reasonable rates; all conveniences. 215 Whitehall street. Atlanta 2780.
WELL-KEPT rooms, with good table board, rooms, conveniences; table boarders. 147 Capitol street.
WELL-KEPT rooms, with good table board, reasonable; rooms, all conveniences. 129 Washington. M. 1978.
EXCELLENT board and comfortably furnished rooms; modern conveniences. 226 E. Fair st.
THE WEBB HOUSE. Good rooms and select board. 142 S. Pryor st. Atlanta 4729.
NICELY furnished rooms with board; close in. Atlanta 6146-B. 127 S. Pryor.
NICE, clean room, board and lodging. 124-A Capitol.
THE GREER House, 82 Garnett st., formerly located 74 Walton st. Ivy 1935.
ROOM and board, nice large rooms; private home; Mrs. Collins, 213 S. Pryor.
NICELY fur. rooms and board in private home; all conveniences. Atlanta 2866.
LISTEN! Extra nice rooms, with or without board. 398 S. Pryor. Main 2466-L.
ONE nice front room, close in, every convenience. 14 Fair st.
EXCELLENT table board, close in, walking distance; all conveniences. 79 Ivy. Main 3.
A FEW people can get select board and room 291 E. Hunter st. Main 6467-B.

WEST END.
TWO nice rooms, either for rent or for boarders. West 1125.

HOTELS

HOTEL PASADENA
UNDER new management; nice, large, clean, airy rooms, 1 block from Gammon building. Reasonable rates. Daily, weekly and monthly. Only nice patronage solicited. Ivy 1921-J.
HOTEL GEORGIA Rooms 50c and $1 per day and $2.50 per week. 57½ W. Mitchell street, 2 blocks Terminal station.
IVY HOTEL, 98 IVY ST.
AMERICAN PLAN, $4.50 up; weekly rates; 21 meal tickets, $4.50.
HILBURN HOTEL,
135 S. PRYOR. Main 4122.
FOR GENTLEMEN only; center of city. Rates reasonable. Phone Main 596, 15c and $1.
New management. Rates Reasonable. Cool Rooms.
HOTEL PEACHTREE
Atlanta Phone 1457. 81½ Peachtree St.
THE best of them stop at the Eal Hotel, 24 Decatur street; center of city; 25c and up a day; $1.50 and up per week. Atlanta phone 2416.

RESTAURANTS

CAFETERIA.
84 MARIETTA ST. W. S. Dobbins, Prop. A modern and up-to-date place for lunch-eon for business men and ladies. Call and see us.
EXTRA fine lunch served with

The Constitution Has No Free List. Every Ad in These Pages Is Paid for by the Advertiser and Published in the Interests of Legitimate Business

FOR RENT—Offices

OFFICE SPACE—SILVEY BLDG.
FOR offices and stores in the Silvey building, Five Points, Edgewood, Peachtree and Decatur streets, see us.
G. B. MOORE & CO.,
116 LOBBY CANDLER BUILDING.
ATL. PHONE 2483. IVY 4978.

FOR RENT—CANDLER BUILDING STORES AND OFFICES

SOME attractive stores in Candler building. Candler Annex and Commercial Hall available now and January 1. Also some very desirable office space. Asa G. Candler, Jr., Agent, 322 Candler building.

FOR RENT—Front office and stock room, suitable for printing or manufacturing; has electric lights and steam heat, 33½ Auburn ave. 1,200 square feet. Call between 2 and 3 o'clock. Ivy 6341.

OFFICES in the Moore building at No. 10 Auburn ave. Steam heat; passenger elevator; lights and janitor service. $12.50 to $18. Unfurnished office; price $17.50.

FOR RENT—TYPEWRITERS

TYPEWRITERS RENTED
4 MONTHS FOR $5 AND UP.
Rebuilt Typewriters $22 Up.
AMERICAN WRITING MACHINE CO.
48 North Pryor St. Phone Main 2526.

MOST complete line of rental machines in the south, all machines first-class condition. Remington, Monarchs and Smith Premier. Rental rates from $1.67 to $2.50 per month per machine. Remington Typewriter Company
56 NORTH BROAD STREET.

FOR RENT—Miscellaneous

FOR RENT—Three-story brick hotel, 30 rooms, centrally located in good little railroad town and junction point; hotel completely furnished and water included in rent; lighted by electricity; reasonable rent to right party with hotel experience. Address Bridgeport Realty and Traction Company, Bridgeport, Ala.

WANTED—Real Estate

FARM LANDS.
WE NEED SOME FARMS FOR OUR CUSTOMERS. WRITE US FULL INFORMATION AND GIVE US YOUR FARM FOR SALE. JUST NOW WE NEED PEACH BOTTOMS. FISCHER & COOK, 47H NAT. BNK. BLDG.

REAL ESTATE—Sale, Exch'ge

WANTED—To trade, 1 have a beautiful residence on West Peachtree, three nice 6-room bungalows in Inman Park; also two small pieces of investment property on Marietta street, one on South Forsyth, and a large piece on Edgewood avenue. To realize some money, either in cash or notes, I will sell or trade any of the above, at a bargain. If interested answer and I will make an engagement, giving prices and all details. Address Owner, A-111, Constitution.

FOR SALE OR EXCHANGE—Real estate, $100 equity in 10 per cent renting investment to trade for vacant lot or 5-passenger car. Phone Ivy 7044-J.

CLOSE IN property, $4,800 to trade for car, small acreage or renting property; direct from owner. Call Main 3212 or Ivy 2182-J after 7 p. m.

50-ACRE farm for sale, just 5 miles from heart of Atlanta, or exchange for smaller tract nearer city or city property. G. F. Hardy, 214 Luckie street.

REAL ESTATE—For Sale.

RESIDENCE DISTRICT.
NEW YORKER MUST SELL 32 ACRES fronting on both sides of prominent north side road; can be subdivided at no expense. Will be in the city but a few days and must sell this tract regardless of price, terms if necessary, before returning to New York city. Address M. S., Room 202, Majestic Hotel.

SOMEONE who really wants to buy a home will save time, money and temper by looking at this one today. Lot 100x150, cast front, fine elevation, six rooms and bath, in bang-up order. Has hearing plate, new and modern. Without a doubt the best value around Atlanta. Terms, $250 cash, balance easy. Big value. Box A-66, Constitution.

FOR SALE—At a sacrifice, two pieces of property situated at Graysville, Tenn., by depot. One tract of 3½ acres and one large lot with 14-room house. Price $4,500. C. H. Kreig, 419 Oak st., Jacksonville, Fla.

17 AND 81 Drewry street, Druid Hills section, 8 rooms, hall and sleeping porch; furnace, etc. $1,250. $150 cash, balance monthly. Porter & Swift, 130½ Peachtree.

A NICE 10-room home in Ansley Park; all conveniences; lot 100x200; fine location. Owner, 1126 Peachtree and James, 115 McKenzie bldg. Ivy 1501.

NO. 644 PONCE DE LEON AVE., enough said. To see this home is to sell it. Call on owner in house or Mr. Cook, 215 Empire building. Main 2720.

NEW bungalow, all conveniences, on Avery drive, right at Piedmont avenue, $5,500; $500 cash, rest like rent. Porter & Swift, 130½ Peachtree.

LET Us build you a home on easy terms, like rent, anywhere in the city. United Bldg. Co., 406 Temple Court building.

FOR SALE—Sweet 14th street home; all improvements, garage, etc. Bargain. Owner, 69 N. Broad st.

A SPLENDID 6-room cottage on Fair st. to be sacrificed by owner. Ivy 6833-L.

IF IT is real estate you want to buy or sell, it will pay you to see me. Graves, 24 East Hunter street.

LIST your property with us for quick and satisfactory results. Fitcher & Cook. Main 2880.

BUILDING—OUT OF CITY.
ON corner lot, 100x150, in good section near Atlanta, on main road, have 6 stores, bank, large hotel, farmers' exchange, all buildings brick, gas, water, sewer, electric lights. Rental and selling good part of rent. Will sell or exchange for Atlanta real estate. Fine opportunity for a hustler. Easy terms. Main 2588.

SUBURBAN.
FOR SALE—7-room dwelling house on Gresham ferry road; plenty of fruit and good water. Act quick. Owner, 1304 Candler bldg. Call Atlanta 2946 or 74 Central place.

FOR SALE—5-room cottage, elevated lot, 50x200, all improvements, half block car line north side, terms. 1126 Peachtree.

BY owner, a nice cottage on Boulevard drive, Kirkwood. Large lot, right at electric car stop. $500 cash, balance like rent. Ivy 6433-L.

FOR SALE—Real estate at bargain. 1 east front lot 50x140 on Clifton street, one-half block of car, near Druid Hills and Inman Park, water, sewer and title already down. Phone Ivy 7044-J.

PEACHTREE ROAD lot, this side Brookhead, at $70 a foot, 100x250. Porter & Swift, 130½ Peachtree.

TIMBER LANDS.
FOR SALE—Great bargains in best heart lumber for building, framing, sheathing, flooring, also brick, sash and other material cheap. Tearing down. 26 S. Broad st.

FARM LANDS.
APPLE AND CHICKEN FARMS
Come to our office and see samples of Georgia apples; some remarkable bargains; one will exchange. Sure fortune in apple culture.
W. M. SCOTT & CO.
716-212 GOULD BUILDING.

7 ACRES on Brownlow road, 5-room house and nice lot of fruit, 100 feet frontage in Hapeville school district. $2,000. Easy terms. Reasonable. Brotherton & Candler, East Point. Bell phone East Point 216.

FOR SALE—Small farm of nearly 8 acres, 1 mile of Decatur; small house, large barn; farm wired in. Fletcher Pearson, 421 Atl. Nat. Bank Bldg.

IF YOU have a farm to sell, list it with us, as we are having calls every day for farms. Johnson & Young, 218 Peters Bldg., Atlanta, Ga.

5 COBB CO. FARMS for sale; bargains. Stand for price list. J. C. Stickel, Real Estate Agent, Acworth, Ga.

FOR SALE—Georgia lands a specialty. Thos. W. Jackson, Fourth Nat'l Bank bldg., Atlanta.

REAL ESTATE—For Sale. REAL ESTATE—For Sale.

MR. INVESTOR

You Should Know About the Possibilities of

KIRKWOOD

Before you buy a building lot. For either

Homeseekers or Investors

KIRKWOOD IS THE BEST PLACE TO BUY.
KIRKWOOD is Atlanta's MOST ATTRACTIVE suburb!
KIRKWOOD is Atlanta's FASTEST GROWING suburb!
KIRKWOOD is Atlanta's MOST HEALTHFUL suburb!
KIRKWOOD has ARTESIAN WELL WATER.
KIRKWOOD has THE BEST OF SCHOOLS.
KIRKWOOD has a perfect sewer system.
KIRKWOOD is only 15 to 20 minutes ride from the center of Atlanta.
KIRKWOOD has put in more street improvements this year than any other suburb of Atlanta.
KIRKWOOD will vote in a few days on a bond issue to pave streets.
When this is done PROPERTY VALUES WILL JUMP.
SO IF YOU WANT A BEAUTIFUL HOME SITE OR A PROFITABLE INVESTMENT BUY IN KIRKWOOD NOW!

Desirable building lots are already getting scarce, but I have a few which I can sell on terms.

$10 Cash and $10 Monthly

These lots are large and level. They have sidewalks, city water (artesian), and electric lights. They are adjacent to nice homes and good neighbors. They are near enough to car line, school, churches, stores, etc.

THEY ARE NOT the sort of lots ordinarily sold on these terms, but are high-class home sites, which will enhance rapidly in value. And

You can buy a good one NOW for

$450 to $600

Such low prices leave no room for doubt as to their being a splendid investment. Don't delay, but let me show you before they are all gone.

H. C. BAILEY

817 EMPIRE BLDG. PHONE MAIN 711.

HOMES ON EASY TERMS
ANSLEY PARK

NINE ROOMS, every convenience, beautiful lot, just off Peachtree street. Price, $11,000. Easy terms.

MYRTLE ST REET

EIGHT ROOMS, all conveniences. This is one of the most attractive homes on the street. Price, $8,500. Easy terms.

MORELAND AVENUE

THIS will just suit you: Eight rooms and every modern convenience; large sleeping porch. Price, $7,250. Easy terms.

HIGHLAND AVENUE

THE owner is leaving. House has eight rooms and all conveniences. Beautiful lot. Price, $6,000. Easy terms.

MORELAND AVENUE

A BUNGALOW, 6 rooms, furnace heat and every modern convenience. Beautiful, large lot. Price, $5,000. Easy terms.

See
W. L. & JOHN O. DuPREE
EMPIRE BLDG. REAL ESTATE. BELL PHONE M. 3457.

LOOK AT THIS!

$6,750—BRICK STORE—Marietta street. New and paying about 9 per cent income while it enhances in value. Can arrange terms.

J. R. NUTTING & CO.
801-4 EMPIRE LIFE BLDG. BOTH PHONES.

EDGEWOOD AVENUE BARGAIN

NEAR NEW COCA-COLA Bottling Company $35,000 building we have a small buy which will register a certain profit.
22x125, extending to Ezzard street, with cottage facing Ezzard, renting for enough to pay taxes, etc.
Price $120 foot. Cash $750, balance easy.

GREENWOOD AVENUE HOME

$5,000 FOR 6-ROOM bungalow, with tile bath and all modern conveniences. This is an excellent home.

OTIS & HOLLIDAY
18 PEACHTREE ST. PHONE MAIN 175.

CRACKERS WALLOP ATHLETICS

PHILADELPHIA . . . . . 2,000,000 Population
ATLANTA . . . . . 200,000 Population

ATTENDANCE, World's Series Game, October 8, at Philadelphia . . . 20,563
ATTENDANCE, Regular League Game, September 6, at Atlanta 12,850

PUT YOUR MONEY IN ATLANTA DIRT.
WE OFFER SOME ATTRACTIVE BARGAINS.

HURT & CONE
54 PEACHTREE ST. PHONE IVY 2939.

SOUTH SIDE COTTAGE

FIVE-ROOM COTTAGE AND RECEPTION HALL, on the corner of Broyles and Orleans streets, within one block of the new Hill Street School and St. Paul Church. Price $2,100; cash, $1,000; assume loan of $1,000. Rents for $240 per year.

J. R. J. H.
SMITH & EWING
IVY 1512. 130 PEACHTREE. ATL. 2805.

FOR SALE—Farms. FOR SALE—Farms.

FARMS

81 Acres - - - - $1,750
On A. & W. P. R. R.

HERE is a splendid farm located within a mile of Hogansville, fronting the main highway and the Atlanta and West Point Railroad. Splendid 4-room ceiled house and 2-room house, two barns. Anxious to sell the reason for such low price. $750 cash, balance 1 and 2 years.

46 Acres - - - - $1,844
On G. S. & F. R. R., Near Ashburn

HERE is a fine, smooth, brown pebble farm practically all stumped. Now growing bale of cotton per acre. None better in South Georgia. $184.40 cash, balance 1, 2, 3, 4, 5 years, at 6 per cent interest.

200 Acres - - - - $8,000
Turner Co., Brown Pebble Farm

SURROUNDED by three graded roads. 150 acres under cultivation, with fine crops now. One 4-room house. This is a choice farm. $800 cash, balance 1, 2, 3, 4 and 5 years, 6 per cent interest.

100 Acres - - - - $4,000
Fine Brown Pebble Farm

85 ACRES under high state of culture; this year's crops very fine. No waste, front main highway leading to Ashburn four miles. This farm near schools, church, railroad depot and good white community. $400 cash, balance 1, 2, 3, 4 and 5 years, at 6 per cent.

WE HAVE personally investigated each of the above farms. We recommend them as bargains. Forty families will move into this section this fall.

EDWIN P. ANSLEY
LAND DEPARTMENT
REALTY TRUST BUILDING, ATLANTA

REAL ESTATE—For Sale. REAL ESTATE—For Sale.

ANNOUNCEMENT

I BEG to announce to my FRIENDS—THE PUBLIC—and my FORMER PATRONS that I have contracted with Dr. C. W. Gould and Jno. G. Pasco for the sale of their property, which joins the new suburb of ALTOLOMA, on the Stone Mountain Car Line side. This property is being subdivided into large, comfortable lots, especially desirable to those wanting to get away from the dirt and noise of the city, where they can raise their own chickens and enjoy the luxury of their own garden. Many of these lots will have running spring water the year round, none of which will be farther from the car line than many of you are living today. These lots will be sold upon the same small weekly or monthly payments which have characterized my former sales. Watch Sunday Constitution for the opening, which will take place Sunday afternoon. Special train will leave old Union Station, over the Georgia Railroad, at 3:25 p. m.

W. P. COLE
1408 CANDLER BLDG. PHONES: IVY 432; ATL. 953.

GEO. P. MOORE
REAL ESTATE AND RENTING.
10 AUBURN AVENUE.

PONCE DE LEON AVENUE LOT at $60 per front foot. Do not get the idea that this is a hole in the ground. Lot is level with sidewalk 100 feet back from building line. Size 50x150. Location beyond the springs, and in same vicinity of the $80 to $100 per front foot property. Very easy terms. This is a bargain and you will realize it after the other fellow gets it.

WEST END, 7-room house on elevated beautiful corner lot. No loan. $3,750.

CLOSE IN on north side, and in easy walking distance, almost new 8-room house. Only $4,700.

IN 500 feet of the most choice part of Peachtree street, and on one of the cross streets near Juniper street, a perfectly level, elevated and well shaded vacant lot for $1,850. This is the place to build your bungalow or two-family apartment. Size 50x140. This lot is worth $3,000, but the owner wants to sell.

YOU CAN BUY Ponce de Leon avenue lot for $60 per foot. Side street property out this way is selling for this price. No hole in the ground. You will want on this avenue some day.

FIVE-ROOM bungalow in one block of Piedmont Park. Place is brand-new, and for $4,250 it should please you. Easy terms. This close around those places which have been selling from $6,500 to $10,000.

GRAHAM & MERK
318-19 EMPIRE BLDG. MAIN 4376.

SOUTH GORDON STREET, WEST END PARK.
NEW SEVEN-ROOM house, built for a home; lot lies beautifully, 50x200 feet to an alley. Price $5,250—$500 cash, balance easy.

GORDON STREET.
SEVEN-ROOM house on lot 60x202. Price $3,250 on terms.

PIEDMONT CORNER—House and lot adjoining corner, no loan, to exchange for good rents renting property. Also two Capitol avenue homes, no loan, to exchange for negro property.

BEDFORD PLACE
SPLENDID COTTAGE of seven rooms, elevated above street, on large lot; $4,000 on terms.

$100 CASH AND $20 PER MONTH

ON THE ABOVE TERMS we offer you a new 6-room bungalow, with sewer, water, electric lights, porcelain bath, hot and cold water, tile walks, and lot 70x250. Within 100 yards of the car line with a car schedule 7 1-2 minutes, 22 minutes to the center of the city.

HARPER REALTY COMPANY
717 Third National Bank Bldg.
Bell Phone Ivy 4286. Atlanta Phone 672.

FOR RENT—Houses REAL ESTATE—For Sale.

W. A. FOSTER & RAYMOND ROBSON
Bell Phones 1031-1032. 11 EDGEWOOD AVE. Atlanta Phone 1581.

FOR RENT

8 R. H.	52 Gordon	$42.50
8 R. H.	Murrayhill	35.00
7 R. H.	322 Ira	20.00
7 R. H.	193 Capitol (flat)	23.15
7 R. H.	297 Crew st	30.00
7 R. H.	56 Currier	42.50
7 R. H.	1192 Peachtree st	60.00
7 R. H.	644 Capitol	20.00
7 R. H.	61 Whitehall terrace	22.50
7 R. H.	295 S. Forsyth st	27.50
6 R. H.	8 Severn	15.00
6 R. H.	252 Central	27.50
6 R. H.	68 Currier	30.00
6 R. H.	Hardee	15.00
6 R. H.	5 Marietta road	20.00
6 R. H.	41 Gordon	30.00
6 R. H.	250 E. Georgia ave	25.00
6 R. H.	46 East Thirteenth	19.16
6 R. H.	816 Cherokee	20.00
6 R. H.	17 Lucile	20.00
6 R. H.	116 E. Ellis	25.00
6 R. H.	411 Greenwood	35.00
6 R. H.	153 Spring	27.50
6 R. H.	Faith avenue	18.15
6 R. H.	131 LaFrance	22.50
6 R. H.	147 McDonough	30.00
6 R. H.	162 Spring	40.00
5 R. H.	45 Bass	25.00
5 R. H.	133 Parkway	30.00

FOSTER & ROBSON,
11 Edgewood Avenue.

FOR SALE

WEST END, 6-room bungalow, double floors, beam ceiling, pretty mantels and fixtures, leaded glass library case and china closet, best plumbing, side drive, alley, servant's room; special price of $4,150, reduced from $5,000; some time to cash, balance $30 per month. See Mr. Bradshaw or Mr. Martin.

VACANT LOT in West End, east front; one-half block of car line. Only $1,850. See Mr. White.

31 BROOKS ST.—A new bungalow which is only one-half a block from 2 car lines; has all conveniences, and can be bought on exceptionally easy terms. Price $4,500. See Mr. Colwell.

ON MARIETTA car line we have a 6-room bungalow, modern in every particular, with hot and cold water, bath, electric lights, on very large, shady lot of about 2½ acres. This will make a beautiful home for someone that desires such a place. We can sell on reasonable terms or can exchange for a West End home on car line. See Mr. Martin or Mr. Bradshaw.

IN SOUTH KIRKWOOD we have a new, modern 6-room cottage, on shady lot, 100x200; water, electric lights and sewer connections. Tile walks. Same owner gave $4,500 for this place recently, but will sacrifice for $4,250. See Mr. Radford.

ST. CHARLES AVE., elevated lot with good shade. Best location of the street. Lot 50x250 back to street. Better see this one. $2,000. Terms. See Mr. Eve.

REAL ESTATE—For Sale. REAL ESTATE—For Sale.

YOUR LAST CHANCE
TODAY
OCTOBER 10 FRIDAY OCTOBER 10
TO SECURE YOUR LOTS IN
ALTOLOMA
AT THEIR PRESENT PRICES
THE ONLY WAY

YOU CAN AVAIL YOURSELF OF THIS WONDERFUL OPPORTUNITY IS TO RESERVE YOUR LOTS BEFORE OUR OFFICE CLOSES ON FRIDAY, OCTOBER 10, WITH THE UNDERSTANDING THAT YOU INSPECT SAME ON OR BEFORE SUNDAY, OCTOBER 12. AND IF YOU DO NOT LIKE THE LOTS SELECTED, YOU MAY EXCHANGE THEM FOR ANY OTHER OF THE UNSOLD LOTS.

MAKE YOUR SELECTION NOW,
BEFORE THE STONE MOUNTAIN
CAR LINE BEGINS TO OPERATE.

ONE DOLLAR A WEEK
TO
THREE DOLLARS A WEEK
NO INTEREST - - - NO TAXES

SPECIAL TRAIN
3:25 P. M. SUNDAY 3:25 P. M.
OLD UNION STATION—OPP. KIMBALL HOUSE
FREE AUTOMOBILE TRIPS DAILY
CALL OR PHONE MY OFFICE NOW

W. P. COLE, MNGR.
1408 CANDLER BLDG. PHONES: IVY 432, ATL. 953.

EDWIN L. HARLING

REAL ESTATE 22 East Alabama St. BOTH PHONES 1287.

NORTH SIDE COTTAGE—On one of the best North Side streets, in very Druid Hills section, we have a modern, 6-room cottage with every convenience, that we offer for a quick sale for $5,500. $1,000 cash, $25 per month for the balance. This is a $4,500 home and it is the only house that can be bought for our price and terms in this section of the city. Be quick if you want it.

GRANT PARK COTTAGE—Near the Augusta avenue entrance to Grant Park we have a strictly modern 5-room cottage that we offer for $2,500; $250 cash, $25 per month for the balance, with no loan. No use to pay rent when you can live in a house like this at our price and terms.

DREWRY STREET BUNGALOWS—We have just completed two very attractive bungalows with 6 rooms, hall and sleeping porches, on Drewry street. These are furnace heated, quarter sawed oak floors in three rooms, birch floors, glass knobs, walls tinted with the very best vervelone washable tint. We offer these for a quick sale for $6,250; $750 cash, balance to suit the purchaser.

CORNER LOT—We offer the corner of Park avenue and Berne street, both side and front facing the park, for $1,400. This lot will carry two nice stores and a bungalow. It is worth $100 per front foot. At our price you buy it at a great sacrifice to the owner. See us at once, as it will not stay on the market at the above price.

FOR SALE

$2,500—On St. Charles avenue we have a pretty shaded lot 50x236. Terms.

$5,650—On Arnold street, near North Boulevard, we have a 6-room bungalow nearly new. It is on a level lot and faces east. The price has been reduced to $5,650. Can make terms.

$4,750—West End, on South Gordon, a nice cheried street, we have a new 6-room bungalow on lot 50x190. It is stone-trimmed, has hardwood floors, combination fixtures and tile bath room. Terms.

WE have also, a nice little new bungalow on Lawton street, facing east.

$5,250—On a nice cherried street on the North Side, we have a new stone-trimmed bungalow. It has 6 rooms and sleeping porch. Has combination fixtures, tile bath room, hardwood floors and is furnace heated. The porch is large and tiled. The lot is on a nice elevation and large. Can make terms.

W. T. NEWMAN & COMPANY
BELL PHONE M. 4311. REAL ESTATE. 904 4TH NAT. BANK BLDG.

AN IDEAL DECATUR HOME

THIS PLACE measures up to what you want for comfort. About 1½ acres of land, located on South Candler street, on which it fronts 100 feet and running back to another street and car line. It is just the place for anyone doing business in Atlanta and wanting the pleasure of the most delightful suburb. It is only two blocks from Agnes Scott. The house is an 8-room cottage with reception hall, parlor, sitting room and dining room all connecting up. All interior woodwork white enamel. Front veranda, also veranda on two sides; 2-room servants' house. House was built for home. The lot is beautifully shaded with plenty of good fruit trees in bearing. Lot fronts east and lies perfectly. Price $8,500, one-half cash. No exchange. Any agent having customer see me.

WILLIAM S. ANSLEY
217 ATLANTA NATIONAL BANK BUILDING.

HOME OR INVESTMENT

ON NORTH SIDE, well located, a good eight-room residence on lot 50x150 to alley. Owner needs money and will sell at sacrifice if taken quick.

See LIEBMAN
REAL ESTATE—RENTING
17 WALTON ST.

SMALL INVESTMENTS

SEVEN 3-ROOM negro houses in good repair; rent for $42 per month. Price $4,000, one-half cash.

THREE 6-ROOM houses in good condition, rent for $24 per month. Price $1,800 cash.

R. C. WOODBERY & COMPANY
REAL ESTATE 317 EMPIRE BLDG. PHONE MAIN 72.

USE THE CONSTITUTION'S WANT ADS FOR RESULTS

Burroughs Heads Fertilizer Men

Norfolk, Va., October 8.—The National Fertilizers' association, in session at Old Point Comfort, elected the following officers:

President, Charles F. Burroughs, of Norfolk; vice president, Gustav Jarecki, of Cincinnati; secretary, W. G. Sadler, of Nashville; treasurer, C. H. Dempwolf, Jr., of York, Pa.; secretary of the educational bureau, John D. Toll, of Philadelphia.

U. S. Postoffice in Center Aisle.

M. RICH & BROS. CO.

$1 & $1.25 Silk Stockings



One of our best dealers has favored us with over four hundred pairs of his regular $1 and $1.25 silk stockings to sell at 73c.

73c

If you will examine these stockings carefully, as we have done, you will pronounce them the best values you have ever seen at 73c.

We say this with full knowledge of the other good sales we've held in the past. The stockings are "Run of the Mill" grade, which means they have not been examined for defects. But we've examined them, and most of them are perfect. The others may show a dropped thread or other slight defect, which will never do anyone any harm.

The stockings are made of a pure thread silk in the rich, crunchy quality. Full, extra plump weight. Full fashioned; finely finished with high spliced heel and lisle sole, toes and deep garter tops. Black only.

Main Floor—Right Aisle.

25c to 50c Stamped Goods, 19c

Another of those popular stamped goods sales. To keep a clean, fresh stock of stamped goods, we frequently dispose of our odds and ends at one little price. Prudent women are quick to share. For tomorrow we have:

—50c art linen white centerpieces, 22 and 24 inches.

—25c white linene, 36-inch centerpieces, 18x54-inch scarfs.

—25c to 50c stamped waists, lawns, voiles and crepe voiles.

—Royal Society Package Goods, including 75c shirt holders and 50c tie racks and collar bags. Choice

19c

25c to 50c Stamped Goods, 10c

Pillow Tops—If complete, these would sell for 25c to 50c. We have only the tops. Variously in burlap, denim, cream and natural linen. Stamped and tinted.

Royal Society Package Goods—Discontinued patterns, formerly 25c, 35c and 40c. Include telephone and shaving pads, laundry lists, work bags and fancy bags. Complete with threads to work, the threads in many instances worth more than 10c.

Main Floor—Center Aisle.

M. RICH & BROS. CO.

Georgia Must Advertise Wealth of Her Acres

By F. M. Patten.

Having just returned from an extended trip in the middle west in the interest of my company, which is sales agent for the J. J. J. Henderson subdivision of farms at Ocilla, Ga., I noticed a situation which should be of interest to Georgians and the south generally.

In the north and middle west, good farm lands are so high in price that unless the farmers of the younger generation are fortunate enough to inherit lands, it is a long and uphill job for them to accumulate as hired hands, or tenant farmers, sufficient to acquire a satisfactory acreage of good lands and thousands of them are constantly seeking good, but cheap, lands elsewhere.

Coals to Newcastle.

A queer situation is that in one part of that section a constant stream of farmers are moving to another part because while lands in their section are from $200 to $300 per acre, they can buy in the other for $100 to $150. This movement is because of two reasons mainly; first, that they can get the same acreage of practically the same quality and pocket a difference of from $50 to $100 or more per acre in cash, and because the new acreage will produce the same crops that they are in the habit of planting. They do not know that these same crops can be produced most anywhere in the south with as much and in quality and yield per acre can be purchased in the south for a quarter, or eighth, of what they have been told they contain. The south at all it is as a land sizzling under a constantly hot sun and fit to grow cotton, niggers, cotton, oranges, etc.

It is not to odd that other sections should be ignorant of the possibilities of southern lands, as, with the exception of a few of our people who have experimented and given the matter some study, our farmers do not know the possibilities of their own lands.

Make Only One Crop.

Even a good yield of cotton at a fine price, such as this year's cotton crop, in Georgia is not an unmixed blessing, because it encourages our farmers to forget bad years and makes them disinclined to diversify or pay especial attention to other crops and undoubtedly, in diversification, the future of the south lies from an agricultural standpoint. Diversification would enable them to hold their cotton until they got their price. I think possibly that unconsciously the banks are probably the worst enemy we have in the diversifying of crops. They will let money on corn, oats and other crops as they do on cotton and the farmer being under obligations to them from year to year are compelled to produce cotton with which to satisfy the banks. Undoubtedly this is true to some extent.

Fifteen-Cent Cotton.

The farmers have attempted several organizations for the purpose of holding the price of cotton up year after year, each of which has been a failure. This is not intended for a tirade against the southern farmer. They have been told time and again almost every newspaper, by experts in the employ of the state, known it by experiment farms, but it is useless. They will never take it to heart until the country is filled up with the proper class of farmers from other sections. Cotton is their fetish and blinds them to everything else.

Some Things We Can Do.

It is a fact that the average of the good lands of Georgia will produce three standard crops every fourteen months on the same land. Lands in Irwin county, for instance, this year (1913) have produced sixty bushels of corn to the acre reaped in May, eighty bushels of corn to the acre were harvested in August and will get a crop of hay before the end of the year, other lands in this section yielded 200 bushels of Irish potatoes to the acre, dug in May, and the second crop, now being picked, has yielded one and one-half bales of cotton to the acre. Colonel H. J. Quincey, of Ocilla, got these results, but the land was handled carefully and intelligent cultivated. There are millions of acres of land in Georgia that will do just as well.

Standard Crops.

Land in Georgia will produce a fine yield of wheat, corn, oats, red or white clover, timothy, alfalfa, all the finer qualities of hay and other crops too numerous to mention, not to mention the crops peculiar to the south, such as sugar cane, cotton, etc. I have been through the finest agricultural sections of the north and west in the height of the growing season this year and the finest crops of corn, sorghum and oats, showing the highest quality and the largest yield have been right here in our own state of Georgia, and we have gotten two crops easiest their one, where two crops have been planted.

We Must Show Them.

Now what we want to do is to show these thousands of people living in these overcrowded agricultural sections, where the price of lands is high and rents, what we have got. If we can do this, we can fill our states with farmers of the highest class, industrious, honest and law-abiding, and when we succeed the state will boom like a garden.

It is rather peculiar that the principal land companies exploiting southern lands in the north at the present time are pushing propositions which call for the cultivation of specific crops, such as oranges, grapefruit, truck, celery, etc., and those not operating along such lines are exploiting irrigation propositions. There seems to be some fascination about such projects which catches the northern farmer.

The company seems to be exploiting southern lands by showing what can be done in planting wheat, oats, corn, hay, etc. Our own company seems to be the only one in the field; at least I have not learned of any other.

As stated in the beginning of this article, the average northern farmer has an idea that our country is only fitted for cotton, grapefruit, oranges, truck crops, etc., and that the climate is unbearably hot, if they have land are developed partly because lands producing such crops have been vigorously pushed almost to the total exclusion of everything else, the other southern propositions being mostly irrigated lands in the southwest. Nine out of ten in the north asked me if we were not shy on rain, and how much fertilizer we used, showing that they had gained their impression of the state of Georgia from the descriptions of lands 500 miles from here exploited by various people. They think it is hot because it is natural for a man living in Canada to think that south hot. As a matter of fact our summers are cooler than theirs. It is just as natural as it is for them to think that every southern girl has big black eyes and black tresses, and that we get out under the magnolias every night and claw a guitar and warble southern love songs most of which, by the way, are composed by northerners who wouldn't know a magnolia from a bay tree), and when we are not doing that lynching niggers to pass the time away.

What We Should Do.

Looks like the whole state ought to get together, and by newspaper and other advertisements, distribution of literature, etc., show the country that we can raise two crops to their one; that we can match them on all and beat them on some, in the yield per acre of all the crops that go to make up the agricultural backbone of the country; that is to say, corn, wheat, oats, hay and stock of various kinds. Thousands of those young farmers and families are moving all the time to Canada and the far west. Companies exploiting these sections employ numerous agents who work among the farmers working up excursions and with the help of the railroads, carry them by train loads to Canada and to the country west of the Mississippi. Some of the western provinces of Canada are populated mainly by American farmers. There are about five hundred thousand American farmers in Canada.

I had a party of twelve western farmers down in Ocilla, Irwin county, last August, and when I showed them samples of oats and the stubble of the same in the ground, which they estimated to yield 60 bushels, and showed them corn planted on the same land which they estimated to yield 50 bushels. They frankly stated that they would not have believed it if they had not seen it. The temperature on the 9th of August was 10 degrees cooler than it was in their state, and by comparisons of weather reports I showed them that the temperature in Georgia had averaged several degrees cooler than in their state this summer. They were very much pleased with the south, and since that time five of them have made their arrangements to come south to take up about 1,800 acres of land for themselves and relations.

E & W RED MAN BRAND

A FALL STYLE LOGWOOD 2 FOR 25 CENTS

Special Shirts

REDMAN LABEL $1.50 IROQUOIS LABEL $2.50

EARL & WILSON

MAKERS OF TROY'S BEST PRODUCT.

TRAIN ROBBER CAUGHT AND MAKES CONFESSION

Mobile, Ala., October 9.—Herbert Thomas, alias Thomas Edwards, a prisoner in the city jail, has confessed to having been one of the party of three who recently held up the train on the Alabama Great Southern railroad near Woodstock, Ala. The confessment was made by Chief of Police Frank Crenshaw Thursday night. Thomas named two young men called Coley and Elmire as his accomplices in the hold-up.

The confession was made to Chief Crenshaw in his office at the police station Monday night. Information given the local department by Thomas caused a detective to be sent to New Orleans, where Thomas said that he was to meet Coley and Elmire Tuesday night.

Thomas says that all he received of the amount taken from the train during the hold-up was $20," said Chief Crenshaw Thursday night. "He declined in full the holding up of the train, going into detail as to the plans laid by the trio for the carrying out of their intentions and the manner in which the robbery was accomplished. "After the robbery, Thomas says that he went back to the Mobile and Ohio crossing near where the Alabama Great Southern train was held up and changed clothes. During the robbery the three young bandits wore black mufflers over their faces and powdered their hair with talcum powder. He then went to Montgomery and came to Mobile last Thursday night.

LODGE NOTICE

Regular communication of Piedmont Lodge No. 447, F. & A. M., will be held in Masonic Temple this (Friday) evening, October 10, 1913, at 7:30 o'clock. The degree of Fellow Craft will be conferred. All Masons duly notified are fraternally invited to meet with us.

OWEN S. LAIR, W. M.
HENRY M. WOOD, Secretary.

FUNERAL NOTICES.

BISHOP—The friends and relatives of Mr. and Mrs. Thomas L. Bishop, Mrs. Martin Bishop, Mrs. Frank Shumate, Mr. Julius Bishop, Mr. George Bishop and Mrs. Sarah Frost are invited to attend the funeral of Mr. Thomas L. Bishop today (Friday), October 10, 1913, at 2:30 p. m., from the residence, 427 South Boulevard. The following-named gentlemen will please act as pallbearers and meet at the chapel of H. M. Patterson & Son at 2:15: Mr. Burton Smith, Mr. Wm. H. Withers, Mr. R. Schmidt, Mr. John Miller, Mr. T. J. Ripley and Mr. Walter R. Brown.

TATE—The friends and relatives of Colonel James Tate, Mrs. Ephie Williams, Mr. and Mrs. J. P. Haunson, Mr. and Mrs. Bernard Mason, Miss Victoria Williams, Mr. and Mrs. W. S. Williams, Mr. James Tate Williams, Mr. and Mrs. Navatus Barker, of West Point, Ga., are invited to attend the funeral of Colonel James Tate, Sunday, October 12, 1913, at 3 p. m., from the chapel of H. M. Patterson & Son. Interment at West View.

M. SCHLOSS—Father of Mrs. Albert S. Ullman, died October 9, in New York city, 100 St. Nicholas avenue. Funeral Sunday, October 12.

FUNERAL DIRECTORS

BARCLAY & BRANDON CO.
FUNERAL Directors, are now located in their new home, 246 Ivy street, corner Baker. Auto ambulance.

NOTICE TO THE PUBLIC.

The public is hereby notified that L. H. Fain has no further connection with the Union Stables Company on Central avenue. He is not authorized to solicit business for the company, nor is he authorized to collect accounts, nor is he authorized to handle stock, and all transactions with the stable or its help must be cash. The undersigned assumes all liabilities of every character in connection with said stable company. This October 7, 1913.

R. W. CAMPBELL.

MORPHINE
Opium, Whiskey and Drug Habits treated at Piedmont Sanitarium. Book on request. Dr. H. M. WOOLLEY, Pres. 262 Piedmont Avenue, Atlanta, Georgia.

NORTH SIDE LOTS $2500

Just a few feet off Ponce de Leon avenue, where values are between $90 and $100 per foot, we offer two lots, 44x163 feet each.

These lots are elevated and are situated in a beautiful grove, having attractive homes on either side. Price $2,500 each; terms.

Forrest & George Adair

For Rent—Desirable Ponce De Leon Avenue Residence

You will find at No. 805 Ponce de Leon avenue, between Ponce de Leon Place and Monticello, a very desirable 8-room residence. We cannot say too much for the convenient and desirable arrangement of this home; steam heat, electric lights, baths, closets, washstands, etc. If you are looking for a first class home, this cannot be beat. Rent $75 per month.

JOHN J. WOODSIDE
REAL ESTATE—RENTING—STORAGE.
Phones: Bell, Ivy 671. Atlanta 413. 32 "REAL ESTATE ROW."

WEYMAN & CONNORS
LEND ON REAL ESTATE, IMPROVED OR UNIMPROVED, AT LOWEST POSSIBLE RATES. QUICK ACTION. NO RED TAPE. INTEREST OF BORROWERS SAFEGUARDED.
EQUITABLE BUILDING ESTABLISHED 1890

Talks to Business Men

GET YOUR MESSAGE ACROSS

You need every advantage that type, printing and good paper can give to make your advertising literature effective. But above all, you need to select a printer who "knows how" to get the best results for you. We give you the kind of service that gives you all the advantages that makes your advertising literature attractive—that gets your message across. For we "know how."

Foote & Davies Company

Everything for the Office

JUST ONE MINUTE FROM EVERYWHERE

Edgewood Ave. and N. Pryor St.

WEST END HOME

On Peoples street, close to Gordon, we have a brand-new, thoroughly modern and up-to-date 11-room house, on a splendid lot, 200 feet deep. Has two tile bathrooms, sleeping porch, furnace, servant's quarters and everything to make it an attractive home. Convenient to car line and public schools. We are offering this place at $8,000, on reasonable terms.

B. M. GRANT & CO.
GRANT BUILDING.

LOOK!

Nassau Street Lot $250 Front Foot

Lot 20 by about 60 feet to alley. Any kind of terms, or will exchange for renting property. Other lots on street selling for $400 and $500 front foot.

FISCHER & COOK
FOURTH NATIONAL BANK BUILDING.



Loose Leaf Devices
Drawing and Artist's Materials
Desks, Tables and Chairs
Filing Devices and Bookcases
Opera Chairs, Pews and School Desks
Safes, Vaults and Steel Furniture
Stationery and Office Supplies
"THE OFFICE OUTFITTERS"
FIELDER & ALLEN CO.
ATLANTA, U. S. A.

THREE RHODES-WOOD SPECIALS

EVERY living person, young or old, enjoys—and deserves—a comfortable bed. The outfit which we are offering here is a genuine combination of beauty, service and comfort. Buy it now.

EVERY day from now until next spring a heater will be needed in every home in Atlanta. Our Rhodes and Eagles are the ones which will give heat, add attractiveness and make economical fuel bills.

EVERY man, married or single, needs a chifforobe. The one we are featuring is the finest value ever offered. Come in and see it. Give us your address and we will deliver you one right now.

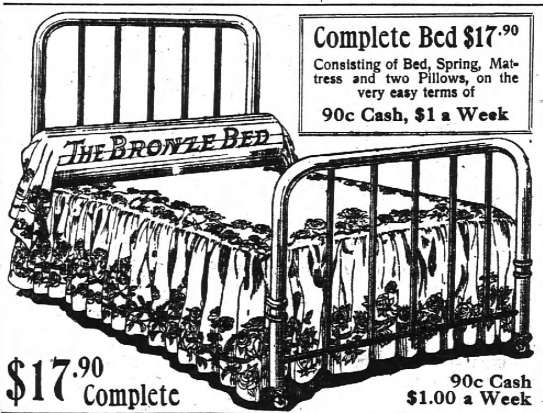

Complete Bed $17.90

Consisting of Bed, Spring, Mattress and two Pillows, on the very easy terms of

90c Cash, $1 a Week

$17.90 Complete

90c Cash $1.00 a Week

Special Bed Offer

Bronze Bed, Cotton Mattress, Steel Spring, 2 Pillows, all for $17.90

Our Bronze Bed Complete Outfit

THE BED — Full, large, heavy, just as shown—finished in white or gold bronze—continuous 2-inch post with heavy connecting rods.

THE MATTRESS — Made full size of sanitized cotton, covered with good ticking.

THE SPRING — All steel coil wire—supports evenly distributed so as to prevent sagging.

THE PILLOWS — Five pounds in weight—a good striped tick, filled with soft, sanitized, odorless feathers.

90c Cash, $1.00 a Week

BRASS BEDS — One hundred and fifty designs in Brass Beds in Polish finish, Satin finish, Velvet finish, Roman Gold finish. Biggest, handsomest line in Atlanta.



Eagle Heaters

—the one heater which will give you the greatest abundance of heat—have the smallest fuel bills—and give genuine satisfaction in every particular. We also have a big line of Base Burners and Hot Blast Heaters. One dollar per week will pay for your choice. Prices range from fifty dollars down—special attention is called to our leader, which is only

$7.50

Our Special Chifforobe

—the Chifforobe which has a separate, convenient and spacious place for everything a man wears from a collar button to an overcoat. This one has a large shaving mirror, coat and trouser rack. Made throughout of well selected materials. Furnished in quartered golden oak, mission and mahogany finishes. $1.00 cash, $1.00 per week, and it is yours for only

$21.50

FIFTY STYLES CHIFFOROBES

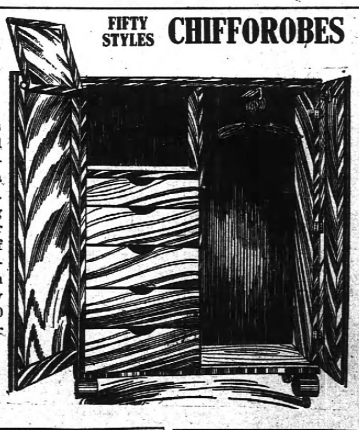

Art Squares

—the largest assortment of handsome Oriental and floral patterns in Atlanta. You are cordially invited to visit our floor covering department and see our many special values.

Rhodes-Wood FURNITURE COMPANY

COMPLETE HOUSEFURNISHERS

Corner Whitehall and Mitchell Streets

Sellers Cabinets

—the one kitchen cabinet which fills the requirements of any modern kitchen. They have a separate, spacious and sanitary place for everything. See our leader for only $28.50.