THE ATLANTA CONSTITUTION

THE STANDARD SOUTHERN NEWSPAPER

Vol. XLVI.—No. 108. ATLANTA, GA., THURSDAY MORNING, OCTOBER 2, 1913.—FOURTEEN PAGES. Daily and Sunday, carrier delivery, 15 cents per week; single copies as the Atlanta and at newsstands, 5 cents.

20 PER CENT MORE MONEY IN GEORGIA THAN EVER BEFORE

Such Is Statement of Banker F. G. Corker, Based on This Year's Cotton Movement Throughout State.

CONSTITUTION'S TABLE SHOWS LARGE INCREASE

Receipts Up To and Through September, 1913, Greatly in Excess of Those Through September, 1912.

The Constitution presents herewith its fourth report of the movement of the Georgia cotton crop, the table below giving number of bales received at each of the places indicated up to and through September 30 of this year, as compared with the same period a year ago.

This gives the movement of the cotton crop in Georgia for the whole month of September for the two years and the report is nothing less than startling in its significance.

It will be observed that in several places the proportion is as much as four to one over last year, and it is quite the rule where it is as much as two to one.

Reports Everywhere Good.

These reports are collected by our correspondents in typical towns in every part of the state. The gain is practically uniform throughout the state. The September receipts, for instance, in Rome were 4,684 bales, as compared with 2,534 bales in September a year ago, which is an even larger proportionate increase than is shown in some of the south Georgia towns.

In Atlanta the receipts are over three times as large as those of last year.

Without exception, The Constitution's correspondents report that while the Georgia crop this year will be somewhat smaller than the great bumper crop of 1911, it is made at undoubtedly far less expense, on account of the hard conditions existing during the past year. The banks were exceedingly slow in lending money, and those who wanted to borrow simply had to do the best they could by making a dollar go as far as two would have gone under ordinary conditions.

In this way it is estimated that this year's crop is made at a cost of perhaps 40 per cent less than the big bumper crop of two years ago, so that undoubtedly the net result of this year will be far in excess of that of two years ago.

More Money Than Ever.

Among the reports received is a statement from Frank G. Corker, president of the Dublin National bank, of Laurens county, who says that he will stake his reputation as a banker upon the assertion that at least 20 per cent more money will be in circulation in the state of Georgia this winter than was ever in circulation in the state in any one year in its history. Mr. Corker is one of the strongest business men in middle Georgia, and he says the outlook for prosperity for Georgia was never brighter than now.

A striking feature about The Constitution's report is that the same note is sounded in every part of the state. Our correspondents report that bankers, business men and farmers are optimistic to a degree never before known in the state's history, and that without exception every county in the state is looking for an unprecedented era of prosperity next year.

The Tabulated Report.

The report by towns indicated for the total September receipts this year, as compared with one year ago, follows:

Towns.	Sept. 1913.	Sept. 1912.
Albany	9,870	3,125
Americus	13,915	4,450
Atlanta	18,798	6,128
Athens	13,432	4,389
Augusta	58,205	44,291
Bainbridge	9,000	11,500
Camilla	7,000	6,000
Cartersville	2,500	1,000
Cedartown	3,000	500
Conyers	1,880	642
Columbus	12,150	5,951
Cordele	8,392	5,426
Cuthbert	2,500	1,000
Dallas	1,125	190
Dalton	1,500	600
Dawson	19,020	8,900
Dublin	13,793	4,500
Eatonton	3,125	1,300
Eastman	8,244	3,000
Edison	2,981	1,700
Elberton	7,000	2,900
Fairburn	450	101
Fitzgerald	6,870	2,272
Fort Gaines	4,066	1,057
Georgetown	567	518
Gibson	315	150
Greensboro	1,200	450
Griffin	1,500	1,092
Gray	336	225
Hazlehurst	1,200	600
Jonesboro	561	276
Lawrenceville	1,140	450
Lagrange	3,058	2,318
Lexington	310	600
Marshallville	1,143	1,023
Macon	9,942	6,719
Madison	2,187	2,042
Milledgeville	2,000	1,000
Monticello	2,868	2,803
McDonough	1,200	1,000
Newnan	2,425	1,377
Oglethorpe	1,210	1,065
Perry	1,200	1,000
Preston	488	450
Rome	6,636	2,534
Roberta	725	500
Savannah	300,000	152,516
Senoia	420	367
Tomille	3,000	1,000
Thomson	2,492	1,014
Tifton	2,000	1,000
Vienna	6,000	4,850
Warrenton	1,000	600
Watkinsville	240	136
Waycross	237	108
Waynesboro	8,581	5,628
Williamsville	4,350	2,151
Winder	2,500	2,800
West Point	2,700	2,000
Zebulon	345	488

Wilson May Visit Pensacola.

Washington, October 1.—Senator Fletcher, of Florida, today invited the president to speak at the interstate fair at Pensacola October 26. The president tentatively had agreed to go to Mobile October 27 to attend the Waterways Commercial congress, and he may there be may stop at Pensacola with the day before.

For An Assault on Girl and Trying to Bribe Her Young Oelrichs Is Held

Son of Late Multi-Millionaire of New York Arrested on Complaint of Lucille Singleton, Bryn Mawr Student.

ATTACK MADE ON GIRL WHILE IN AUTOMOBILE

At First Girl Told Contradictory Stories About Matter. Oelrichs Is Arrested While Trying to Bribe the Girl to Make No Complaint.

New York, October 1.—(Special.)—Hermann Oelrichs, son of the late millionaire steamship man of the same name, and a student at Columbia university, was placed under arrest tonight in the apartments of Miss Lucille Singleton, at No. 606 West 115th street, charged with felonious assault. He was taken immediately to police headquarters, where Second Deputy Dougherty put him through the "third degree."

A man named "Taylor," said to a Columbia student, and a close friend of young Oelrichs, was taken, too, and questioned.

The complainant against Oelrichs is Miss Singleton, the young woman who was with him when his auto was wrecked at Broadway and 129th street early this morning.

Lucille Singleton is a 19-year-old Bryn Mawr student and the daughter of a Texas mine owner.

Detective Suspended.

At the same time a detective, Theodore Trayer, who had investigated an automobile accident to young Oelrichs' machine on Broadway last night, was suspended. Trayer's report regarding the accident, in which Miss Singleton had been reported "injured" by being tossed through the windshield of the machine, was not satisfactory in the light of developments in the case as obtained later by other detectives, it was announced at police headquarters.

Miss Singleton told these detectives, according to Commissioner Dougherty, that she had been stabbed by a man to whom she alluded as "Creighton," her companion in the car. Trayer, prior to this, had reported, said Dougherty, that Miss Singleton told him she was not stabbed and that in reply to a question whether she knew Oelrichs she replied she did not. The machine that met with accident, however, striking a stone crashing into a tree, belonged to Oelrichs. The girl's companion fled, leaving the wrecked car behind him, and Miss Singleton was removed to a hospital and later to her home.

Oelrichs Friend of Astor.

Miss Singleton professed to be greatly surprised to learn that the man whom she said she had always known as "Billy" Creighton was none other than Hermann Oelrichs, in his own right a millionaire and close friend and motoring rival of Vincent Astor.

Reports were widely circulated last night that there had been much secret "dickering" all day between Oelrichs and his friends and Miss Singleton in an effort to have the young woman "call off" all proceedings.

According to the report given out at police headquarters Detective Trayer is accused by Miss Singleton of having acted the part of intermediary.

The case at the beginning was involved in a mass of contradictory statements. When Miss Singleton was first taken to the Knickerbocker hospital she was unconscious, suffering from severe gashes on her left breast and face and her right arm. The girl is first said to have told the physicians that "Billy"

Continued on Page Nine.

Don't Hire June Bugs

"A June bug seems to be the most totally deficient creature mentally that inhabits the earth," remarked a learned man last night. "The June bug has wings and it flies. It sees a light, flies full tilt against the globe and rebounds to earth, often being killed. Totally deficient mentally."

But many men act like June bugs. You find it true in your business. You need in your ranks if you hope to fight the BATTLE of BUSINESS with success, FIGHTING MEN, who earnestly work on a given plan and stick to it until the purpose is achieved. Men like June bugs, working blindly, won't do for you.

Constitution readers are THINKING MEN. Workers read The Constitution and they have AMBITION, GRIT and ABILITY. If you want good men advertise in the columns that good men read.

Telephone Main 5000 today, ask for a want ad taker. An expert will write your ad.

Index to Want Ads Page 10, Column 3

THE ATLANTA CONSTITUTION

TARIFF TANGLES ARE UNRAVELED

Senate Democrats Caucus and Adopt Conference Report—Cotton Futures Tax to Go.

Washington, October 1.—Disaffection among democratic senators which today prevented final action on the tariff bill was dissipated under the influence of a heated caucus discussion and this evening the caucus approved the bill as reported by the conference committee of the house and senate. But six democrats voted against approving the report.

The caucus decided to abandon its position on the proposition in the bill to tax dealings in cotton futures and leave the entire subject for later legislative action. Both the amendment of Senator Clarke, of Arkansas, written into the bill in the senate, and the less drastic administration substitute presented by House Leader Underwood and adopted by the house, will be thrown out by the senate democrats.

To Complete Work Today.

After the caucus Senator Simmons said he was confident that the senate would complete the consideration of the tariff bill tomorrow. He said a motion would be made first to agree to the conference report and that then he would move to disagree to the Underwood cotton tax amendment and also to recede from the senate amendment.

With the bill thus disposed of by the senate, the house probably would agree to drop the cotton futures tax provision for the present and send the tariff bill to the president.

Senator Simmons expressed confidence that there would be no desertions from the democrats who voted for the bill on its original passage in the senate when the measure appears tomorrow. A resolution proposing to bind the democrats by tonight's caucus was offered by Senator Lewis, of Illinois, but was withdrawn with the understanding that the binding nature of former tariff caucuses applied to the entire consideration of the tariff bill.

Caucus Rather Heated.

While Senator Simmons expects to finish the bill tomorrow, the desire of republican and democratic senators to discuss the provisions of the conference report may delay final action.

Today's caucus, which extended into the evening, battled loud and long over various provisions in the bill, arranged by the conference committee. Chief among these were the tax of $1.10 a gallon on grape brandy used to fortify sweet wines, against which Senator Pomerene, of Ohio, voiced strenuous protest; the differential between wire rope and wire incompleted cables, which, as fixed by the conference, aroused the opposition of Senators Reed of Missouri, and Hughes of New Jersey, and the arrangement of the paragraph including cast iron pipe.

Conference Report Adopted.

Senators Reed and Fomerene framed a resolution directing that the conference report be sent back to the conference committee with instructions to alter these provisions. But Senator Simmons, in charge of the bill, moved as a substitute that the conference report be accepted. His motion was carried by a vote of 33 to 6. Senators Reed, Pomerene, Vardaman, Hollis, O'Gorman and Hughes voted against it.

Senators who supported the Clarke amendment taxing cotton futures expressed strong objection to the administration substitute, and declared they would prefer to allow the entire matter to go over for special legislation rather than accept the Underwood provision. The plan was finally adopted without a vote.

Scantily Clad Women Forced Into the Streets By a Dangerous Fire.

An alarm given in shrieks by a woman aged 50 last night at midnight sent crowds of women frantic to the streets clad only in nightgowns and bedsheets which they flung across their shoulders when they appeared. The broke out in the Frederick apartments at 352 Whitehall street.

Prompt work of the fire department succeeded in confining the flames to the second floor, where the damage done is estimated at more than $1,000. The flames broke out in a vacant apartment, on the second floor, and the spread into the next, where they were discovered by Mrs. R. E. Murphy.

Mrs. Murphy broke into the hallway, screaming an alarm. Running from door to door she aroused the occupants of the many apartments, most of whom were women. The all of whom fled to the street. Only a few of the women were able to gather wraps. The rest threw bed clothing about their shoulders.

PANAMA BADLY SHAKEN BY EARTHQUAKE SHOCK

Colon, October 1.—A severe earthquake occurred here at 11:20 o'clock tonight. The disturbance was of nearly *a minute's duration. Houses were rocked, and the entire population was* aroused. Thousands filled the streets and remained there in fear of the collapse of their houses.

COMMISSION FORM FRIENDS NOW SEEK MAN FOR MAYOR

Mayor J. G. Woodward, Forrest Adair and Capt. Jas. W. English Among Those Mentioned for the Place.

ADAIR DENIES DESIRE FOR POLITICAL HONORS

Advocates of Present Charter Would Like to Put Carlos Mason in Race, But He Says "No" to Proposals.

The defeat of "liberal policy" candidates and the election of aldermen and councilmen who can be banked on to sit tight on "Atlanta's 1st" is not regarded in political circles today as a serious menace to the commission government movement which started after the defeat of council's nondescript charter.

The commission government movement has advanced to the point of selecting possible candidates to head the ticket as mayor. Several days ago a movement was started to create a fund of $5,000 to put the campaign on foot in January, 1914.

Three candidates have been discussed.

Say Mayor Should Have Place.

Friends and supporters of Mayor James G. Woodward take the position that inasmuch as he has been most vigorous in the fight for a change of government, he is entitled to a place at the helm of the commission administration.

The mayor has a permanent following among Atlanta's voters estimated to be in the neighborhood of 3,500. These voters are opposed to commission government, but who would be willing to vote for a change of the city's organic laws if the mayor says so.

Forrest Adair, real estate developer, has been mentioned in connection with heading the new commission movement. While Mr. Adair has not been approached, it is said that his friends have been "feeling him out," and have found him lukewarm to the proposition.

"My ambitions run higher than politics," said Mr. Adair after he recovered from the surprise when the rather blunt question, "Are you going to consider a proposal to run for mayor of Atlanta against 'Uncle Jim' Woodward?" was put to him.

"I don't aspire to political honors. I have other things to look after. I feel that I can serve Atlanta better in my capacity as a citizen. I prefer that humble position."

Captain English Mentioned.

The other most likely candidate mentioned is Captain James W. English, president of the Fourth National bank. Captain English is a warm charter revision advocate. His administration views are in the direction of commission government. It is not likely, however, that Captain English will consent to run.

With a formidable array looming against them, opponents of any change in the present status of the city government are looking for a new leader it is reported. Carlos Mason, chairman of the police commission, looks most likely among those considered. There is a movement on foot now, and it has been for months, to put Mason in greater power.

His strength as a leader is greater than that of Aldine Chambers. Chambers was twice defeated by Woodward. The most recent was the repudiation of the charter movement which he headed. Chambers has a strong following, and it is not likely that they will consent to his being replaced by Mason. The police chairman retires in March by reason of the fact that his term expires. His friends, also the friends of Chambers, have been working to land him in a strong position.

Sought Place for Mason.

They attempted to perpetuate Mason in his position by consolidating the police and fire boards, and when this move was defeated the next most feasible move decided on was to change the status of the police board so that chairmen can be made eligible after having served two terms. City Attorney Mayson rules that the last charter amendment ordinance gives council discretionary powers in the matter of extending the terms of police board members.

Interesting it is to note that Mason desires an obscure place in the political destiny of Atlanta.

He made the announcement Wednesday that he had disposed of his furniture business at Mitchell street and will become a real estate operator. Mason is about to enter a partnership, and it is said that his partner has numerous connections in his taking active part in politics. Mason wants to retire from politics. His new venture and the report that he is shortly to start on a trip to Europe is regarded with significance.

At the same time it is significant that Aldine Chambers has emphatically declared that he is saving for a place on the police board, or any other board. Chambers recently moved from the sixth ward to the fifth ward. First reports were that he would succeed Andy King, commissioner from the ninth.

Will Not Oppose King.

"I have no idea of opposing Commissioner King," he said. "I am for him."

"How about the sixth?" he was asked.

"I have no desire to get on the police board even though the chance was offered me," he replied with equal force.

Whether or not Mason decides to return to the police board, and regardless of whether Chambers accepts a place on the board from the sixth ward, three things have been decided on. (Bonnell will repeal the ordinance *which makes the terms of the commissioners two years, and in its place* will adopt an ordinance making the

Continued on Page Five.

Beautiful Savannah Girl Quits Manicurist's Table To Lay Claim to Millions



MISS MABEL ENGLISH,
Pretty manicure girl who will claim large estate abroad.

Savannah, Ga., October 1.—(Special.)—Miss Mabel English, a Savannah manicurist, is going to quit polishing finger nails and become a millionairess.

She will sail in a few days for London to claim a fortune that is reputed to run into the millions. For more than a year Miss English and her relatives in Georgia and Florida, the prominent Blitch family, have been in communication with representatives in London about an old estate that is supposed to be waiting for the American heirs to claim it.

The negotiations have been conducted through Elisha Blitch, of Cairo, Ga., and other relatives, including the members of the family in Jacksonville, Fla., and others in Savannah. Counsel have been retained in London to make a careful investigation of the claims so that no time or unnecessary money need be wasted in rainbow chasing.

Estate Worth $3,000,000.

The estate, which is said to consist mainly of real estate in the heart of London and some valuable securities, is estimated to be worth approximately $3,000,000. The members of the family have learned this from authoritative sources, and are convinced that there is something worth while to fight for. The correspondence they have had with reputable English lawyers has convinced them that there is nothing chimerical or visionary about the fortune. It is there, and is waiting to be claimed by the rightful heirs. And the relatives of Miss English claim to have indisputable proof that she is the lawful heir.

A relative died about two years ago and left the property. There was no will, and the authorities since the death have been searching for the heirs. When word first came to Miss English about a year ago that she might be the heir to a $3,000,000 estate she laughed at the idea. But members of her family, who quietly investigated the report, found out there was some basis for it, and then Miss English became interested.

Miss English is related to the Rev. W. M. Blitch, pastor of the Epworth Methodist church of Savannah, and to other families in Savannah. The report that the London fortune is no dream, but a genuine affair, has excited a great deal of interest among members of the family, which is a large one.

Leaves Manicure Table.

Miss English has been living in Savannah a number of years. After her parents died she took up manicuring as a means of livelihood, and is always to be found at her desk in the barber shop in the National Bank building. She is all excited over her London trip, and the fact that she stands a good chance of becoming an heiress.

"Up to recently I was inclined to pay little attention to the idea," she said a few days ago. "There are so many of these fakes being perpetrated. But some of my uncles have made inquiries that have shown more than a color of truth to the proposition. That's why we have employed lawyers in London and have had the family record over here worked up. The family has talked the matter over, and it has been decided that I must go to London and carry my credentials. If I succeed in establishing my claim to the property all well and good; if not, I will be sorry, of course. But I will have a fine trip, anyway. You can depend on it, if the estate belongs to me I am going to get it. From what I have been able to learn it is mine, and I intend to fight for it."

Miss English has resigned her job as manicurist, and she doesn't expect to have to ever do manicuring again. However, her employers are somewhat skeptical about her fortune, and have told her that her place in the barber-shop will be waiting for her if she comes back without her fortune.

Miss English is a handsome young woman with a mass of lovely brown hair and very expressive brown eyes.

Friends State Carlos Mason Will Not Accept Reelection

Police Board Chairman Sells Out His Furniture Business and Plans a Long Vacation in Europe.



CARLOS MASON.

Carlos H. Mason, chairman of the police board, over whose re-election the city dads are at present "het up," sold out his furniture business Wednesday. Mr. Mason stated that while he was retiring from the active business world temporarily, he would later continue his real estate operations in this city. In the meantime—about six months—Mr. Mason will travel in Europe, doing the continent and resting from his long and strenuous business career in this city.

"I've worked hard all my life," said Mr. Mason yesterday, "and I feel that I've made enough to take a rest. I am going to take a trip abroad some time in the next six months, then I am coming back here and resume my real estate activities."

Mr. Mason would not discuss the matter of his re-election to the chairmanship of the police board, but friends very close to Mr. Mason have declared Wednesday that he "would not accept a re-election to the position on any terms."

Mr. Mason denied that he would return to Atlanta from his trip abroad as an avowed candidate for the mayoralty.

"Friends of mine have been after me without number to run. Forrest Adair has been after me, and I have been after him. I am not going to run for the position. That's final."

An ordinance repealing the time limit for members of the police board will be introduced at the meeting of council next week. The ordinance, fathered by Alderman Nutting, would make Mr. Mason eligible to succeed himself for a third term. It is known that Mr. Mason's friends in council have been urging him incessantly to stand for re-election.

The ordinance will be passed, said Mr. Nutting Wednesday. "It will probably be vetoed by Mayor Woodward, but I feel confident that we can pass it over the veto," he added.

115 REASONS GIVEN WHY FRANK SHOULD GET ANOTHER TRIAL

Hearing Is Set Before Judge Roan Next Saturday. But It Is Believed the Solicitor Will Ask Postponement.

TWO JURORS ATTACKED IN RETRIAL PETITION

Henslee and Johenning Declared Prejudiced—Object to Alleged Illegal Evidence and to Demonstrations.

Charging that two members of the jury, Henslee and Johenning, were biased and prejudiced against the defendant; that Judge L. S. Roan admitted illegal evidence prejudicial to the defendant, and that the popular applause from time to time, in and outside of the court house, influenced the jury and made it impossible for them to give him a fair trial, attorneys for Leo M. Frank, convicted of the murder of Mary Phagan, have prepared their amended motion for a new trial. The hearing is set for Saturday morning, and, if heard at that time, Judge Roan will probably preside.

At Attorney Rosser's office Wednesday afternoon, it was stated that the intentions had been to serve the motion upon Solicitor General Hugh M. Dorsey at noon Wednesday, but that the motion had not been finished at that time. It was stated that the service would be performed Wednesday night if possible. At a late hour Wednesday night the solicitor declared he had not been served with the motion, but is expected that service will be made today.

Attorney Leonard Haas, who, with Attorneys Reuben R. Arnold, Luther Z. Rosser and Herbert Haas, represent the prisoner sentenced to hang on October 10, will on today serve the solicitor with a stenographic copy of the entire proceedings of the trial, including the testimony of the hundreds of witnesses in the trial, which covered nearly a month.

Formal Motion Some Time Ago.

The formal motion for a new trial for Frank was filed on the day he was sentenced. That was an abstract form, and the amended motion, which carries the detailed and exhaustive reasons, was the one which the solicitor will be served today about the hour.

The motion, 115 instances cited as reasons for which the prisoner should be granted a new trial, is voluminous. In the charge against the two jurors and in alleged illegal rulings of Judge Roan. In the motion, Judge Roan is referred to as "J. A. Henslee," which at the time of the motion, his name was given as "L. S. Henslee." This is regarded as a stenographic error. Mr. Johenning, he is also cited, would also charged with preformed opinion regarding the guilt of the man on trial.

The motion states that affidavits to prove the prejudice of the two jurors attacked will be furnished. Affidavits from two Blakely, Ga., men are already on file, but in these the two men cited that Henslee had ever expressed to them partiality. It is understood that the defense has other affidavits by which it hopes to show partiality.

Admission of testimony in regard to Frank's attacked lasciviousness, alleged immoral relations on previous occasions with various women, and testimony of Jim Conley in regard to watching for Frank on previous occasions while he is alleged to have had young women in his office, are also objected to.

"Erred in Denying Mistrial."

The motion also declares that Judge Roan erred each time he refused to declare a mistrial when urged so to do by the defense, and also declares that he erred in not rebuking solicitor Dorsey and Attorney Frank A. Hooper for various parts of their arguments which the defense asked should be stricken out and for which the defense claimed they should be rebuked.

The amended motion covers its closely written typewritten pages and goes into detail on the various points. It is not regarded as possible that the solicitor can be ready to answer it by Saturday morning at 10 o'clock, when the hearing is to be taken up. That he will ask for a postponement of several days or a week is believed to be certain.

Various other objections in addition to the main ones cited above are also

Weather Prophecy

GENERALLY FAIR.

"Georgia—Generally fair Thursday and Friday; light variable winds.

Local Report.

Lowest temperature	61
Highest temperature	74
Mean temperature	67
Normal temperature	72
Rainfall in past 24 hours, in.	0.00
Deficiency since 1st of month, in.	0.93
Deficiency since 1st of year, in.	4.16

Reports From Various Stations.

STATIONS AND State of WEATHER	Temperature. 7 p.m.	High.	Rain fall in 24 hrs.	Index.
Atlanta, clear	70	78	.01	
Birmingham, clear	68	80	.00	
Boston, cldy	56	58	.00	4
Bowling Green, cldy	68	80	.00	
Buffalo, cldy	58	60	.00	
Chattanooga, clear	68	78	.00	
Denver, clear	68	84	.00	
Galveston, cldy	72	80	.00	
Hatteras, cldy	72	78	.00	
Jacksonville, clear	72	80	.00	
Kansas City, clear	68	84	.00	
Louisville, clear	66	70	.00	
Memphis, clear	68	80	.00	
Miami, clear	72	80	.00	
Mobile, cldy	72	80	.00	
Montgomery, p. cldy	68	84	.00	
New Orleans, clear	72	84	.00	
New York, cldy	60	62	4.16	
Oklahoma, clear	64	84	.00	
Pensacola, clear	70	84	.00	
Philadelphia, cldy	60	64	1.10	
Raleigh, clear	62	74	.00	
Richmond, clear	62	74	.00	
St. Louis, clear	66	76	.00	
Savannah, cldy	72	80	.00	
Tampa, clear	72	84	.00	
Vicksburg, clear	68	84	.00	
Washington, cldy	60	64	.00	

HENRY E. DENIS, Meteorologist in Charge.

contained in the motion. A condensed synopsis of the objections urged is as follows:

The Allowing of Newt Lee to testify that Detective John Black talked to him about the shoes, boots, etc., that old Defendant Frank.

That the court allowed Lee to show that Frank talked to him a shorter time than he (Frank) did to Attorney Arnold.

That the court allowed Detective Starnes to testify that Lee, on the morning of his arrest, was quiet, and not unnerved, and that the solicitor was later allowed to draw conclusions about Frank's alleged nervous condition when approached by officers.

Many Errors Alleged.

That the court allowed Detective Starnes to swear that Frank was 'guarded' in his conversation with the officers.

That the court admitted the solicitor's diagram of the National Pencil factory in which the solicitor had drawn dotted lines showing his theory of where the girl was killed, and how the body was disposed of.

That the court permitted Detective Black to testify that in a conversation several months before with him Frank showed no nervousness.

That the court permitted it to be shown that Frank employed Attorneys Rosser and Haas about 5 o'clock on Monday morning after the murder.

That the court refused to allow Detective Black to tell on cross-examination that Lee had said that the bloody shirt found in his home was his own property.

That the court allowed Witness N. Y. Darley to testify that on the morning of his arrest Lee was composed.

That the court refused to rule out the testimony made by Conley as to previous alleged watching for Frank, and also in regard to Frank's alleged acts in having typing women in his office.

Meeting Was Blocked.

That the court admitted evidence in regard to Conley's being taken to the jail to see Frank, and failing to see him, despite his own wish and that of the officers.

It is cited that the inference was drawn by the solicitor that Frank had refused to confront his black accuser, and Mr. Dorsey, in his argument, asserted, "It was the first time in the history of the white race that a white man, charged with crime, refused to see his accuser, and particularly when that accuser was a member of the negro race."

That the court allowed Mrs. Arthur White, wife and relative of the Frank family, to tell that she had reported, not to the police, but to the pencil factory people, that she had seen a negro lurking in the factory on the day of the murder.

That the court allowed Sheriff C. W. Mangum to tell of Frank's referring to confront Conley when the detectives and policemen brought the negro to the jail to put them face to face.

That the court allowed Dr. H. F. Harris to testify in regard to statements made with cabbages on patients and also that medical men might draw conclusions not from a limited case, but from the general result of their observations.

Dr. Harris' Testimony.

That the court allowed Dr. Harris to testify that from a microscopic examination of the girl's stomach that he could tell she had eaten the cabbage and bread within three-quarters of an hour before she died.

That the court allowed C. B. Dalton to testify that he had visited the pencil factory and had seen a female drinking with women in his office.

That the court allowed Detective Bass Rosser to testify that he had frequently interviewed Mrs. Arthur White, and that not until several weeks after she told the pencil factory people did she tell him that she had seen a negro lurking around the factory on the day of the murder.

That the court declined to rule out part of Conley's testimony relating to Frank's alleged lascivious ness that there was loud and persistent hand-clapping and applause in the courtroom, and that the jury in the anteroom must have heard this applause, and the court refused to grant a mistrial.

That the court did not clear the courtroom of the crowd, which contained those with passion and prejudice against Frank, and whose presence was a menace to the jury.

Reflection is here made to "the jeering laugh of part of the crowd when Attorney Arnold commented on part of the solicitor's remarks," and to the fact that Judge Roan did threaten to clear the courtroom, and other reference to applause at various times in the courtroom is also made.

Cabbage Objected To.

That the court allowed the introduction of certain bottles containing cooked cabbage which were said to have been prepared in a similar way to those eaten by the murdered girl and which were said to have remained in the stomach of certain parties for thirty to fifty minutes before being pumped out.

That the court allowed Pinkerton Detective Harry Scott to testify that he got no information from any of defendants or National Pencil company that Conley could write, at the time the negro was denying this.

That the court allowed Solicitor Dorsey to examine Frank Chambers, a 15-year-old witness, in such a way as to insinuate that Frank had committed acts of perversion with him.

That the court ruled out the testimony of Mrs. Freeman in which she stated that Lemmie Quinn, a factory employee, had come to the restaurant where she was eating at 1:45 o'clock that Saturday and told her that he had just left Frank.

Would Bring Witnesses.

That the court allowed Solicitor Dorsey to declare to the jury that he was not 'four-flushing, but that he was going to bring witnesses to show Frank had committed immoral acts with girls.

That the court allowed Sig Montag to testify that the pencil factory had employed the Pinkertons, but had not yet paid them.

That the court allowed Car Inspector Leach to testify that he had known of instances where motormen and conductors brought their cars to the center of town several minutes ahead of time.

That during the direct examination of V. H. Kriegshaber, witness for the defense, there was sufficient language among the spectators to interfere with the examination and this was not stopped and corrected.

That the court allowed the solicitor's frequent references to Frank's attitude toward women which is not one of the character traits involved in a plea of murder, even when the defendant has put his character at issue.

Examination of Pinkertons.

That the court allowed the solicitor to examine Pinkerton Detectives Whitfield and McWorter in a manner indicating that the alleged failure of the Pinkertons to report the finding of a bloody club to the police was detrimental to Frank, that the court failed to instruct the jury that these detectives were employed by the National Pencil company and not by Frank and that the defendants were not bound by what they did.

That the court permitted Irene Jackson to testify to an alleged visit of Frank's to the dressing room of his female employees while the said employees were in the room.

That the court allowed Harllee Branch to tell of accompanying detectives and Conley when the negro went through at the factory with what was alleged to be a pantomime of the actions of himself and Frank in disposing of the dead girl's body.

That the court allowed the introduction of certain parts of the minutes of the state board of health which were not pertinent to the issue at trial.

Said Wages Were Raised.

That the court, allowed E. H. Pickett to testify of certain admissions he is alleged to have secured from Minola McKnight, in which she said her wages had been raised by the Selig family.

That the court allowed Misses Maggie Griffith, Myrtis Cato, Marie Carel, Nellie Petty, Mae Davis and Estelle Pinkie Mendacos, C. D. Donagan, H. R. Johnson and E. Wallace to testify that they were acquainted with the general character of Frank in regard to women previous to April 26, 1912.

That the court allowed L. T. Kendrick, a former employee of the pencil factory, to testify regarding the reliability of the factory clock.

That the court refused to grant a mistrial after the solicitor's argument and before the judge's charge to the jury, when the defense asked it on the grounds of the popular demonstration on the streets over Solicitor Dorsey.

That the court allowed Attorney Hooper, for the state, to argue to the jury that the failure of the defense to cross-examine certain female witnesses was strong evidence of the fact that if the defense had cross-examined them they would have related instances of Frank's alleged misconduct with women."

Jurors Are Attacked.

The same objections are made to parts of the solicitor's arguments to the jury.

That Juror Henslee was not a fair and impartial juror, and was prejudiced against the defendant when he was elected as a juror, and had previously formed and fixed an opinion as to the guilt of the defendant and was biased in favor of the state when chosen."

Practically the same charges are made against Juror Johenning, and the motion declares that affidavits proving this will be furnished to the court.

That the court refused to include in the charge to the jury a number of points insisted upon by the defense, and particularly in not leaving it to the jury to say whether or not Conley was an accomplice, and instructing the jury that if they found that Conley was an accomplice that it would be necessary to have the testimony of some other party besides Conley to show Frank's guilt."

The motion contains long extracts from various portions of the testimony referred to, and cites quotations from legal decisions in regard to the points at issue. It also gives extracts from the solicitor's speech, and contends that various remarks of his when interrupted by Attorney Arnold were illegal and improper.

Facts and Fancies.

(From the Philadelphia Ledger.)

A young doctor gives medicine, an old doctor advice.

CASH GRO. CO. 118 & 120 Whitehall

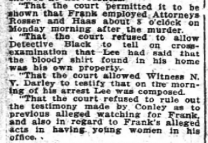

No. 10 Snowdrift 98c

25 lbs. Granulated Sugar $1.19

Guaranteed Country Eggs 25½c
Hot Sugar-Cured Hams, lb 18½c
Hot Sugar-Cured Picnic Hams, lb 17½c
Fancy N. Y. State Cheese, lb 17½c
7 lbs. Pure Grain Coffee 25c
Luzianne Coffee, lb 25½c
10c can Salmon, full can 10c
15c can Condensed Milk 10c
24 lbs. Best Grade Flour $1.00
Genuine Cane Syrup, gal 50c
Gallon Can Red Velva Syrup 39c
Missouri Brand Breakfast Bacon, lb 17½c
Cornfield Brand, lb 14½c
Picnic Hams, lb 12½c
Finest Red Gravy 19c
Mamal, can 10c
Buckwheat Flour, sack 68c
Rose Flour 71½c
10c Sliced Pie Peaches, can 7½c
Fancy Pink Meat Cantaloupes, each 7½c
Fancy Pink Meat Cantaloupes, crate of 15 ..... 95c
Large Juicy Lemons, dozen 14½c
Fancy Fresh Tokay Grapes, lb 10c
Best Concord Grapes, basket 24c
Cape Cod Cranberries, quart 7½c
Full Cream Cheese, pound 19c
Meadow Gold Pure Creamery Butter, lb 34½c
Full Line of Fresh Fruit, Vegetables, Produce and Dressed Poultry.

SEWELL COMMISSION CO.
Wholesale and Retail.
118-115 Whitehall St.
Branch Store 164 Decatur St.

"SEWELL'S"
SPECIAL MONEY SAVERS FOR THURSDAY

NONE-PAIL SNOW DRIFT LARD	99½c
FANCY WHITE BACON, Lb.	12½c
FRESH COUNTRY EGGS, DOZ.	23½c
Fancy Georgia Yam Potatoes, pk.	19c
Gallon Can Red Velva Syrup	39c
Missouri Brand Breakfast Bacon, lb.	17½c
Cornfield Brand, lb.	14½c
Picnic Hams, lb.	12½c
Finest Red Gravy	19c
Mamal, can	10c
Buckwheat Flour, sack	68c
Rose Flour	71½c
10c Sliced Pie Peaches, can	7½c
Fancy Pink Meat Cantaloupes, each	7½c
Fancy Pink Meat Cantaloupes, crate of 15	95c
Large Juicy Lemons, dozen	14½c
Fancy Fresh Tokay Grapes, lb.	10c
Best Concord Grapes, basket	24c
Cape Cod Cranberries, quart	7½c
Full Cream Cheese, pound	19c
Meadow Gold Pure Creamery Butter, lb.	34½c
Full Line of Fresh Fruit, Vegetables, Produce and Dressed Poultry.	

SEWELL COMMISSION CO.
Wholesale and Retail.
118-115 Whitehall St.
Branch Store 164 Decatur St.

This Young Man's English Model
$20.00



Smartly suitable for young men—the suit that satisfies every requirement—that is modest in its price, is offered for your approval.

It's a Benjamin suit, of course. It is shown here in blue and a smart lot of handsome mixtures.

It is English, as shown in the picture.

Twenty Dollars

Carlton Shoe and Clothing Co.
36 Whitehall St.

They Sang Robin Hood Roles In Atlanta Twenty Years Ago



Mrs. Frank Pearson, prominent Atlanta singer, as she appeared in the role of Annabel, and Mr. Pearson as Will Scarlet in the first production of "Robin Hood" in Atlanta at the Grand in 1892. So well pleased were Mr. and Mrs. Pearson with Atlanta and with the people they met here that at the close of their season they decided to leave the stage and make their home in the Gate City. The revival of the de Koven company, which has been a great success in the east, will be heard at the Atlanta theater on Friday and Saturday.

MEXIC CITY SAVED BY UNITED STATES

Vigorous Protests Prevent Destruction of Piedras Negras by Rebels—Hundreds of Refugees Crossing Border.

Piedras Negras, Mexico, October 1.—The city of Piedras Negras will not be destroyed, and every protection will be afforded property owned by Americans and other foreigners during anticipated hostilities between the constitutionalists and federal armies. This assurance was given American military authorities late this afternoon by a representative of General Jesus Carranza, constitutionalist commander, following vigorous protests made by the state department through United States Consul Blocker.

It had been reported that, with the evacuation of the city by the constitutionalists, plans had been made to dynamite the town to prevent anything of value falling into the hands of the federals in case their advance was not checked by the momentarily expected engagement south of here.

In the communication to Consul Blocker and the military authorities, General Carranza expressed the hope that nothing would occur to warrant the American soldiers crossing the international line. It was intimated that it might become necessary to destroy some of the buildings owned by known federal adherents, but that foreign-owned property would receive fair treatment.

Martial Law in Force.

Following this assurance, remaining residents of Piedras Negras, with the assistance of the American authorities, organized a neutral government and martial law is now practically in force. Fifty men were employed to guard property on reports that organized bands had begun to sack abandoned residences and business places. Looters will be summarily shot.

The protests of the state department were presented by Consul Blocker and Major Caldwell, of the Fourteenth United States infantry, in command of the troops at Eagle Pass. At the conclusion of their conference with the constitutionalist authorities the Americans were greeted with cries of "Juge de uvas" (grape juice).

On the American side tonight soldiers patrolled the entire river front to prevent federal sympathizers crossing the border to begin a filibustering expedition. Fear of such a contingency after the army left Piedras Negras was expressed today by the constitutionalist chiefs. At both ends of the international bridge strong guards were maintained.

Bridges Burned.

From the front today came word that two railroad bridges had been burned between this place and Peyotes, where the constitutionalist army is gathered for its last stand before the Gamboa dike, in their march to the border. It is now impossible to reach Piedras Negras from the north by rail, and it is believed this measure was taken to prevent further retreat by the rebel army.

Closely huddled, wagons were still lined up before the international bridge, awaiting an opportunity to cross to the American side. Women and children slept inside, while the men kept watch outside, guarding their families and such of their personal possessions as they had been able to carry in their flight. Most of them were of the poorer Mexican rural classes.

Those familiar with the situation believe that the danger of a general conflagration is past, and that almost complete order will prevail unless irresponsible mobs should get control of the city.

Discovery of several cases of smallpox today created intense excitement among the poorer classes, most of whom have remained in Piedras Negras. No trace of the disease, however, was found among the wounded constitutionalists, who were transferred to Eagle Pass this afternoon.

NO AMERICAN TROOPS TO CROSS THE BORDER

Washington, October 1.—Orders that no troops cross the line into Mexican territory at Piedras Negras without specific instructions from Washington, issued from the war department today to Brigadier General Bliss, commanding the United States border forces. Full advices have been received from General Bliss and Consul Blocker concerning the critical situation existing at Piedras Negras as a result of its practical evacuation by the constitutionalists before the advancing federals, but the Washington administration is confident there will be no developments to make necessary a departure from its settled policy of non-intervention.

As the result of several arrangements between Colonel Blocker, Major Caldwell, commanding the American troops at Eagle Pass, Texas, and the constitutionalist officers at Piedras Negras it was arranged that the constitutionalists would not attempt to destroy either of the two international bridges at that city. This has been demanded on the ground that the bridges were necessary to insure the safety of American and other non-combatant residents in Piedras Negras.

The instructions to General Bliss would not operate to prevent American troops from returning any fire that may be directed upon them from the Mexican side, such as might be incident to the use of force to defend the bridges while they were open.

Several days ago General Bliss was authorized at his own request to take care of any Mexican wounded of either side that might come across the river. This authorization, it was said at the state department, was quite sufficient to warrant the general in taking under his own care the six carloads of wounded constitutionalists reported to have been sent across the Rio Grande this afternoon by the fleeing rebels.

Regarding the disposition of the large number of fugitives who are trying to cross the bridges at Eagle Pass, it was said at the war department that as many of them who bear arms undoubtedly are soldiers they would be "detained" by the American military officers, while the immigration inspectors and customs officers will deal with civilian refugees.

Department officials say the situation at Piedras Negras, while interesting, is by no means serious, nor does it threaten to involve hostilities between American and Mexican at that point.

Expert army opinion here is that while the federals have been incredibly slow in developing this attack on the rebels in Coahuila they probably have succeeded completely in their campaign and as a result except for a few scattered constitutionalists at Matamoras, opposite Brownsville, Texas, they have lost possession of the entire border of Mexico west of Monclova, which state General Carranza has made his temporary headquarters.

STRONG PROTEST MADE FOR MEXICAN REBELS

Washington, October 1.—Senator Morris Sheppard, of Texas, took up with Assistant Secretary of the Treasury Hamlin today a complaint received from H. L. Beach, publisher of The San Antonio Light, that the government was discriminating against the Mexican constitutionalists in favor of the federals in decisions relating to the neutrality proclamation.

Senator Sheppard said that it might call the president's attention to Mr. Beach's message. The latter says Huertistas are buying horses, saddles and forage at San Antonio, and that Assistant Secretary Hamlin has ruled these purchases not in violation of neutrality regulations as not manufactured for military purposes.

On the other hand Mr. Beach's message declares that Colonel Ortego, of the constitutionalists, has been prevented from purchasing land, flour and sugar for constitutionalist troops and that merchants in Laredo and Laredo have been arrested for buying overalls on a Washington ruling that they were for military purposes.

The message also asks why the war department prohibits the constitutionalists from bringing their wounded into this country, while the federals at Eagle Pass were the federals have the privilege at Nogales, Nuevo and Matamoras.

WATER HAS BEEN LET INTO CULEBRA CUT

Panama, October 1.—Water was let into the Culebra cut from Gatun lake through four 12-inch pipes under the Gamboa dike at 5 o'clock this morning. At the present rate of flow the cut between the Cucaracha slide and the Gamboa dike, a distance of about five miles, will be filled to a depth of 70 feet by October 10, the date set for the destruction of the Gamboa dike.

Since the suspension of steam shovel operations, the Cucaracha slide has extended completely across the canal to a 73-foot level, so that when the water is admitted to the Pacific side the level of 85 feet on October 10, it cannot pass this barrier. It is now supposed to ditch through the Cucaracha slide, and the resulting rush of water is expected to carry away a large portion of the obstacle.

IF BACK HURTS, USE SALTS FOR KIDNEYS

Eat Less Meat if Kidneys Feel Like Lead or Bladder Bothers.

Most folks forget that the kidneys, like the bowels, get sluggish and clogged and need a flushing occasionally, else we have backache and dull misery in the kidney region, severe headaches, rheumatic twinges, torpid liver, acid stomach, sleeplessness and all sorts of bladder disorders.

You simply must keep your kidneys active and clean, and the moment you feel an ache or pain in the kidney region, get about four ounces of Jad Salts from any good drug store, then take a tablespoonful in a glass of water before breakfast for a few days and your kidneys will then act fine. This famous salts is made from the acid of grapes and lemon juice, combined with lithia, and is harmless to flush clogged kidneys and stimulate them to normal activity. It also neutralizes the acids in the urine so it no longer irritates, thus ending bladder disorders. Jad Salts is harmless. Inexpensive; makes a delightful effervescent lithia-water drink which everybody should take now and then to keep their kidneys clean, thus avoiding serious complications.

A well-known local druggist says he sells lots of Jad Salts to folks who believe in overcoming kidney trouble while it is only trouble.

$5.50 ATLANTA TO MONTGOMERY AND RETURN account Alabama State Exposition September 29-October 4, via THE WEST POINT ROUTE
TICKETS ON SALE: September 27 to October 4, inclusive. RETURN LIMIT: Tickets good to return any time up to midnight October 7, 1913. TICKETS OFFICES: Fourth National Bank Bldg., Atlanta Terminal Station.

APPLES APPLES
Fine Sprayed Fruit
Yates, Terry, Shockley and Ben Davis, $1.50 per bushel.
Winesaps, Arkansas Black and Herschel Cox, $2 per bushel.
F. O. B. Alto. Cash or check with order. Apples are very short this year.
BUY NOW BUY NOW
Cornwall & Brazey
Fruit Growers
ALTO, GA.

ATLANTA Tonight 8:15
MATINEE TODAY
Henry W. Savage Presents
LITTLE BOY BLUE
With Otis Harlan and 52 Others.
Nights 25c to $2. Mat. 25c to $1.50.
FRIDAY AND SATURDAY.
MATINEE SATURDAY.
THE DE KOVEN OPERA CO. IN
ROBIN HOOD
WITH ENRICA DILLI.
And a Great Chorus of Grand Opera Singers. Our Own Orchestra.
Prices, 25c to $2. Seats on sale now.
Monday Night, October 6th
AL H. WILSON
In his new song play
A ROLLING STONE
Seats On Sale Today
25c, 50c, 75c, $1.00, $1.50

DAILY MAT. FORSYTH EVENINGS AT 2:30 8:30
FIRST VAUDEVILLE APPEARANCE OF JOSEPH JEFFERSON & COMPANY
PATTE. DUNBAR & COLLINS, BANJO FIDDLERS
MAY BOUTH & COMPANY
HERBERT & WILLIAMS
DOLE & BOYLE WILL J. EDWARDS
BOB & TIP

LYRIC—THIS WEEK
Matinees Tues., Thurs. and Sat.
The Powerful Drama of today
"SOLD FOR MONEY"
By Cecil Spooner
A PLAY YOU SHOULD SEE

ALKAHEST LYCEUM COURSE
SEASON TICKET SALE ALL THIS WEEK AT CABLE PIANO CO.
10-Ten Celebrities-10
$1.00, $1.50 and $2.00
FOR SEASON TICKET, SUBSTITUTE TO ALL
Phone Ivy 5715

THICK, GLOSSY HAIR FREE FROM DANDRUFF
Girls! Try It! Your Hair Gets Soft, Fluffy and Luxuriant at Once.
If you care for heavy hair, that glistens with beauty and is radiant with life, has an incomparable softness and is fluffy and lustrous, try Danderine.
Just a application doubles the beauty of your hair, besides it immediately dissolves every particle of dandruff; you cannot have nice, heavy, healthy hair if you have dandruff. This destructive scurf robs the hair of its lustre, its strength and its very life, and if not overcome it produces a feverishness and itching of the scalp; the hair roots famish, loosen and then the hair falls out fast.
If your hair has been neglected and is thin, faded, dry, scraggy or too oily, get a 25-cent bottle of Knowlton's Danderine at any drug store or toilet counter; apply a little as directed and ten minutes after you will say this is the best investment you ever made.
We sincerely believe, regardless of everything else advertised, that if you desire soft, lustrous, beautiful hair and lots of it—no dandruff—no itching scalp and no more falling hair—you must buy Knowlton's Danderine. If, eventually—why not now?

GOOD STUFF
CORN WHISKEY
For three generations we've been making old-fashioned Georgia Corn whiskey. We claim we know how to make corn whiskey better than anybody in the world.
We get only 3 gallons to the bushel of grain. "Up-to-date" distillers get 5 gallons to the bushel by "grafting the mash." But my, what a difference—after tasting our whiskey you wouldn't look at the other. It's made in the only old-fashioned corn whiskey distillery in the world.
Ours is rich, mellow, old-time Georgia corn—made right across the river from Georgia, in Girard, Ala.
Send $3 for four full quarts, express prepaid. If it isn't as good as we say we'll give you back your $3.
JUST TRY THAT GOOD STUFF, MISTER.
MOORE DISTILLING CO., R. F. D. No. 2, Girard, Ala.

HE USED TOBACCO TAG TO COMMIT SUICIDE

Houston, Texas, October 1.—William Dammeyer, said to be a business man of Indianapolis, Ind., severed the arteries in his wrists with a tin tobacco tag and bled to death while under detention here early today. The man was dead when attendants at the city prison went to the detention room to rouse him this morning.

A coroner's jury found that the wounds were self-inflicted. Dammeyer was taken from a hotel yesterday because of his strange actions.

Indianapolis, Ind., October 1.—William M. Dammeyer, who killed himself in Houston today, was a well-to-do business man of Indianapolis. He went to Houston two weeks ago in hopes of benefiting his health.

Relatives here tonight said they had not heard from him since his departure, and were unable to explain the illness which led to his detention.

JOHN D.'S PERSONALTY ASSESSED AT $5,000,000

New York, October 1.—John D. Rockefeller owns more personal property than any other man in New York city, according to the personal tax assessments for 1913, made public today. Mr. Rockefeller's personal property is assessed at $5,000,000. Other personal property assessments were: John D. Rockefeller, jr., $795,000; William Rockefeller, $360,000; Thomas F. Ryan $200,000; Mrs. Russell Sage, $165,000 (herbert L. Satterlee, $500,000; Jacob H. Schiff, $400,000; James Speyer, $200,000; Herman Sielcken, $500,000.

FIVE PERSONS CREMATED IN A KENTUCKY FIRE

New Haven, Ky., October 1.—Five persons perished in flames that swept through the business section of New Haven early today. The victims were the wife, three children and grandmother of James Dovers, who were trapped by fire in Dovers' hotel.

The loss of several buildings destroyed amounted to about $50,000.

WARE DEPUTY SHERIFF HERE FOR A. B. & A. HEADS

Atkinson and Lamb Wanted on Charge of Not Paying State License.

Armed with warrants from Ware county and carrying a message from Sheriff David W. Pitman, of Ware, to "arrest them and wire me and I will come for them," Deputy Sheriff J. W. Chambers, on yesterday, sought H. M. Atkinson and E. T. Lamb, receivers of the Atlanta, Birmingham and Atlantic railroad, in their local offices.

"Both are out of town on a business trip," said Preston S. Arkwright, to whom the deputy told his mission. He told Deputy Chambers to come back in the next day or so and he would find his men.

The warrants for which Ware county officials wanted the two railroad men jailed grew out of charges that the road was operating a slot machine in Ware county and not paying the state license on it. The "slot machine" is one into which a penny is inserted and from which thereupon falls a paper drinking cup, guaranteed not to contain over the legal maximum of germs and bugs and other outlawed citizens of the microscopic world.

COL. LOWRY EXPECTS ATLANTA DAY WILL PROVE A BIG EVENT

Big plans are being laid by Colonel Robert J. Lowry, chairman of the chamber of commerce committee in charge of the special train to Knoxville, for Atlanta day at the National Conservation exposition, which is October 7.

Every day Colonel Lowry is receiving new assurance from people who intend to go to Knoxville for the big day, and the indications are that there will be such an Atlanta delegation present as Knoxville will not forget in many a year.

As has been announced, the Louisville and Nashville railroad will operate a special train to Knoxville for the day.

But one day from business will be lost by people who go to Knoxville on this train. It will leave Atlanta at midnight of October 6, and will arrive in Atlanta again at 7 o'clock on the morning of October 8. It will carry sleepers.

Sleepers will be on the tracks at the union station at 10 o'clock on the night of the 6th, so that those who desire to do so may retire without waiting until midnight, the time of the special train's departure.

HAIR CAME OUT IN BUNCHES

Scalp Covered with Dandruff, Scratching Caused Breaking Out. So Irritated Could Not Rest. Cuticura Soap and Ointment Cured.

Route No. 2, Box 20A, Broken Arrow, Okla. — "My trouble began with an itching of the scalp of my head. My scalp at first became covered with flakes of dandruff which caused me to scratch and this caused a breaking out here and there on the scalp. It became so irritated until I could not rest at night and my hair would come out in bunches and became short and rough.

"Everything I used would cause it to grow worse and it continued that way for about three or four years. While reading the paper I saw the advertisement of Cuticura Soap and Ointment and sent for a sample. It proved so good that I decided to get some more. I used about one cake and in two weeks I saw a good effect. Now my hair is longer and looks better than I have ever known it to be. I give all the credit of my cure of scalp trouble to the Cuticura Soap and Ointment." (Signed) Mrs. Ella Sheffield, Nov. 30, 1912.

For pimples and blackheads the following is a most effective and economical treatment: Gently smear the affected parts with Cuticura Ointment, on the end of the finger, but do not rub. Wash off the Cuticura Ointment in five minutes with Cuticura Soap freely for the toilet and bath, to assist in preventing inflammation, irritation and clogging of the pores. Sold everywhere. Liberal sample of each mailed free, with 32-p. Skin Book. Address post-card "Cuticura, Dept. T, Boston."

Men who shave and shampoo with Cuticura Soap will find it best for skin and scalp.

FIND MANY TRUE BILLS.

Murder, Kidnaping and Embezzling Among the Charges.

Two indictments charging murder to negroes, one against J. J. Willis, a white man, charging assault with intent to murder, and an indictment of J. L. Denton, a local contractor, for kidnaping two girls, and the indictment of John M. Goodwin for embezzling, constituted the main work of the grand jury on Wednesday.

A number of other indictments for various offenses, including burglary and robbery and assault and battery, were found.

Contractor Denton was allowed bond of $200 following the finding of indictments charging that on September 23 he lured two 18-year-old girls away from home for a trip to Birmingham. The girls named are Elsie Elliott, daughter of H. M. Elliott, and Eunice Dease, daughter of H. A. Dease.

Willis, indicted for assault to murder, is charged with shooting J. P. Ruffin and Emma Thomas, respectively. The Ruffin woman was maid to Mrs. Hugh Grace and appeared as a witness in the famous Grace trial.

ATLANTA GRAYS PLAN LONG TRIP IN WINTER

Members of the Atlanta Grays, company K, of the Fifth regiment of Georgia, have laid extensive plans for a trip this winter. The company intends taking in the Mardi Gras at either New Orleans, Mobile or Pensacola. At present they have not decided upon which city it would be best to visit upon the gala occasion.

The company, which is headed by Captain Charles A. Stokes, has made a number of trips like this. It was one of the companies that went two years ago to the automobile races in Savannah, and has also visited other cities in full regimentals and advertising the National Guard of Georgia, of which the Atlanta regiment is a part.

The following committee on arrangements has already been appointed: Sergeant T. P. Slider, Corporals A. J. Vining and L. C. Johnson, and C. E. Cox and C. L. Persons.

SEEK TO END TAXATION ON ENDOWED COLLEGES

With the view of asking the legislature to do away with taxes on endowed colleges, the Emory alumni of Atlanta have been asked to meet at 8 o'clock tonight at the University club.

Emory college, a denominational institution, now pays $2,000 annually to the state as tax on its endowment. This is 5 per cent on $40,000 of productive funds, according to the alumni. Letters have been sent to governors of other states requesting information in regard to the taxation of college endowments in their states, and the members expect to take the matter up at the next meeting of the Georgia legislature.

$50,000 IS NOW NEEDED BY CITY DEPARTMENTS

The finance committee of council met Wednesday morning, department heads appearing before the body and explaining their financial condition at present time and their prospects of going through March of March and again without further appropriation.

The work of clearing the way for the making up the October financial budget was set but completed by noon.

Demands for further appropriations from various departments in the city amounted to $50,000, it was announced.

EDGEWOOD PROPERTY OWNERS ASK RELIEF

The tax committee of council held a short meeting late Wednesday afternoon at the city hall. Edgewood property owners to the number of about fifteen appeared before the board asking that taxes for 1909 on their property be cancelled, as they did not know at that time that the suburb had been annexed to the city. Favorable action was taken on the petition.

M'NAUGHTON ORDERED TO THE PRISON FARM

An order was issued yesterday by Goodloe Yancey, secretary of the prison commission, on the sheriff of Chatham county directing the transfer of Dr. W. J. McNaughton convicted of the murder of Fred Flanders, to the prison farm at Milledgeville. The doctor will be taken to the farm to begin the serving of his life sentence within a few days as soon as the prison commission authorities can so after him. He was to have been hanged tomorrow, but his sentence was commuted by Governor Slaton.

HOOPER ALEXANDER TAKES OFFICE TODAY

Successor to Carter Tate Will Name W. Paul Carpenter as His Chief Clerk.

Hooper Alexander, of DeKalb county, who was last week named by President Wilson federal district attorney for the northern district of Georgia to succeed Carter Tate, who has held that office eight years under two presidential administrations, will take office this morning, subscribing to the required oath before O. C. Fuller, clerk of the United States court.

While no "official" announcement has yet been made as to the new district attorney's assistant, it is an easy prediction that John W. Henley, for eight years Carter Tate's first aide, will be retained by Mr. Alexander.

The announcement was made last night that W. Paul Carpenter, associated with Hooper Alexander in his law office, had been appointed by Mr. Alexander as his chief clerk in the office of the United States district attorney, to which place Mr. Alexander was recently appointed by President Wilson.

Attorney Carpenter, who was among many named as possible chief clerk, will assume his duties with Tate, son of F. Carter Tate, the former district attorney. Mr. Carpenter has been associated with Mr. Alexander for about two years. He is a graduate of the Boys' High school and the Atlanta Law school, and has numbers of friends in Atlanta to whom the news of his appointment to the office will come as a decided pleasure.

Hooper Alexander is a member of one of Georgia's oldest and most widely known families. It was in Atlanta he was educated and it was in Atlanta he read law under the Hillyers, close relatives, and it was here he was admitted to the bar and began the practice of his profession.

He showed a fondness for early life took part in municipal campaigns and was at one time made his home in DeKalb county and for several terms has represented that county in the state legislature.

Carter Tate, who retires to make room for Mr. Alexander, has for the past twenty-five or thirty years been a quantity in Georgia's public life. His introduction to the public was as a member of the state legislature from Dekalb county for six years. From the state legislature he went to the fifty-third national congress from the Sixth Georgia district and there he served six terms, December 13, 1893, he was appointed federal attorney for the northern district of Georgia by President Roosevelt, and April 8, 1910, was again named for a four-year term by President Taft.

With his son, Howard Tate, Carter Tate will enter upon the practice of his profession in Atlanta, and will have offices in the Healy building.

The close friends of Mr. Alexander tendered him a dinner last night at the Hotel Ansley.

Seated at the table with Mr. Alexander were Dr. Walpole Brewer, James T. Scott, Thomas H. Goodwin, C. Murphy Candler, Dr. George M. Muray, Paul P. Reese, Charles M. Kinney, George J. Auer, C. B. Bidwell and W. Paul Carpenter.

WILL SEEK TO AMEND DICK MILITARY LAW

Adjutant General J. Van Holt Nash, head of the Georgia state guard, will leave for Chicago Saturday to attend the convention of the Association of National Guards. He will be accompanied by Brigadier General Walter A. Harris, of Macon, and Captain James M. Kimbrough, U. S. A., who is detailed from the United States army as inspector general of the Georgia troops.

Many matters of importance will be brought up at the meeting of the association. Chief of these is the proposed amendment of the Dick act, which will make the state militia a part of the United States army. It is proposed to pay members of the national guard a stated salary from the federal treasury and to make them equally liable to military duty with members of the regular army in case of war.

The convention will be in session in Chicago, October 6, 7 and 8. General Nash says that the proposed change in the Dick law is necessary to give the national guard a basis as soldiers, for the law is such the militia would have to volunteer in case of hostilities and their rank dates from their entry into the service. Should the law be changed to suit the demands of those who favor a change, they would already be members of the army as a second reserve, ranking next to the regular troops.

Several Claims Allowed.

The claims committee of council met Wednesday afternoon in the mayor's reception room at the city hall. A score of claims from boarding house owners, injured city employees, property owners whose renting houses had been made vacant by street repair work, appeared before the committee.

Several of the claims asked for were recommended for favorable action.

ANGERED HUSBAND SEEKS TRACE HERE OF MANICURE WIFE

Americus, Ga., October 1.—(Special.) The Atlanta police department has been advised to locate pretty Mrs. Mabel Hill, of Americus, according to the statement of her husband, who declares that he wants her to return here as a witness against J. C. Crosby, whom he charged with having kidnaped his wife. The charge of kidnaping against Crosby was dismissed by Judge Hooper upon the hearing, but Hill is inclined to prosecute the case further if Mrs. Hill can be induced to return here.

Crosby and the young woman, who is 25 years old, left Americus last Sunday. The husband of the woman followed to Fort Valley, where he had Crosby arrested upon a statutory charge, the woman in the meantime proceeding to Atlanta, where she originally resided. She is an attractive young woman and successfully conducted a manicuring establishment in Americus.

The charge against Crosby growing out of his arrest at Fort Valley will be tried there next Monday.

ROBERTS SAYS WIFE HELPED TO STAB HIM

Accusing his wife and her brother with having assisted a man named Winter—her friend—in assaulting him, J. H. Roberts, 30 years old, of Riverdale, told the police an amazing story yesterday morning when he regained consciousness from the stab wounds he received Tuesday night.

He was found in the vicinity of 64 Poplar street by policemen. He had sustained a number of stab wounds about the thigh and shoulder and was unconscious. He remained in that state until Wednesday morning, mumbling incoherently of "catching a man with his wife."

His story was that he was attacked by Winter at 64 Poplar street, and, upon returning the attack, was assailed by his wife and her brother. The police are looking for the entire trio but have so far been unable to find them. The wounded man, it is believed, will recover.

SCOTTISH ASSOCIATION TO SELECT CLUB BUTTON

The officers of the Atlanta Scottish association have called a meeting for Friday night at 8 o'clock in the Kiser building at which time it is reported the members of the organization will discuss the adoption of a club button. The motto of the organization, "Nemo Me Impune Lacessit," will probably be used as the chief decoration of such an emblem.

BISQUETTE MAY SOLVE CITY SMOKE PROBLEM

Demonstration Given Wednesday With W. L. Moore and Inspector Poole Present.

A possible solution of the smoke nuisance has been found at last, according to tests made Wednesday of a non-smoking fuel burned in the kitchen ranges of an uptown cafe.

G. E. Scott, representing a Chicago concern making a specialty of erecting plants to manufacture a fuel which will burn without smoke or soot, conducted the experiment Wednesday, which was made at the Peachtree cafe, on W. L. Moore, president of the chamber of commerce, and City Smoke Inspector Poole, as interested spectators.

The fuel used is called bisquette, and is a composition composed of 97 per cent soft coal, pulverized in a special crusher, 2 per cent crude petroleum and 1 per cent flour paste. A similar plant, to the one proposed in Atlanta, has been constructed in Birmingham, and it is said that the plant has given very satisfactory results. The test Wednesday was made with the very poorest quality of Virginia coal, treated in the Richmond plant, and, according to witnesses, little or no smoke was perceptible after the fire was well started. It is stated that the sort of this fuel would be much lower than ordinary soft coal, and, in addition, would practically abate the present smoke nuisance.

TWO DAYS EACH MONTH FOR PARDON HEARINGS

Hereafter the governor will hear no applications for executive clemency except on the last Thursday and Friday in each month. This rule, which was announced by Governor Slaton yesterday, has been necessitated by the pressure which has been brought to bear on him in these matters almost since his entry into office.

Colonel Jesse Ferry, his private secretary, is authority for the statement that these pardon matters have taken up more than two-thirds of the governor's time. He says that the governor finds himself compelled to take this step in order to give himself time to attend to the necessary duties of his office.

In the future, unless a special date is set or unless the case is one of extraordinary emergency calling for immediate action, no application will be heard except on the last Thursday and Friday of each month.

SERMON FOR CHILDREN AND FOR YOUNG PEOPLE

Rev. L. B. Bridges, whose sermons are attracting such great attention at the revival at the St. Paul Methodist church, will preach especially for the young people and children next Friday afternoon at 3 o'clock.

Preparatory to the special afternoon service, Mr. Bridges will preach at 11 o'clock Friday morning on "The Kingdom and the Cradle or Child Consecrations."

Great preparations also are being made for the big mass meeting for men only next Sunday afternoon. Special features of the program will be announced later.

I can serve you in connection with the income tax provision of the Underwood-Simmons tariff bill. John S. Wise, Attorney, 20 Broad street, New York.—(adv.)

D. W. WEBB E. M. VARY

WEBB & VARY COMPANY

PRINTERS AND PUBLISHERS

ANNOUNCE to their friends and to buyers of Printing that they have installed a NEW and thoroughly up-to-date Printing Plant at 38 1-2 West Alabama Street. The equipment throughout is entirely new and modern in every respect and capable of handling efficiently any printing order from Office Stationery to the most elaborate Catalog. With a careful selection of labor-saving machinery, they are prepared to compete with the large Eastern printers that bid for Atlanta business.

You are cordially invited to call and inspect the plant that solicits your business on Merit.

WEBB & VARY COMPANY

PRINTERS AND PUBLISHERS

38½ West Alabama St. Phone Main 2405

"Your Satisfaction Means Our Success"



The Shoes For Dressy Wear

This is a day of beautiful gowns, and fine shoes as the fitting accompaniment.

'Tis many a day since women have known such magnificence, and with the present fashion of narrow skirts the decorative bent and floating draperies, shoes are foremost.

Muse's Women's Shoe Department

show the finest of these—

Every bit of elegance and daring beauty that may be put into a shoe is represented in our shoe display.

They are shoes from the foremost manufacturers; shoes of highest quality and of the perfect construction that answers for grace and the comforting point of a good fit.

Get fitted here for wear with your good gowns. Select yours now, wisely while every number and every width may be had.

Beautiful combinations of leather and rich fabrics—

$4, $5 and $6

Women's Shoe Section Second Floor

Geo. Muse Clothing Co.

CHAMBERLIN-JOHNSON-DuBOSE COMPANY

ATLANTA NEW YORK PARIS

The Corsets for the Present-Day Styles

Women's clothes no longer **fit** in the old acceptation of the word—they hang, they drape, they enfold, with a carelessness that is the more studied as it seems the less studied.

In this day of grace a dress that **fits** does not fit.

We are thinking differently.

The human form is a beautiful thing in the same measure as it is free and healthy and robust and natural.

A style that hurts health is wrong; it cannot be beautiful.

A binding corset hurts health.

It is a **vise** and a **vice.**

Who would revert to the corset of twenty years ago?

What will the corset of twenty years hence be?

Doubtless an improvement on today's corsets—and along the same lines.

It is because we are awake to this awakening of thought on the corset question that we have gone at the corset business in such a serious way.

We are not here to sell a corset as we would a paper of pins.

With us it is not a piece of merchandise that costs so much to make and must be sold for so much.

There is the other side.

The corset is a vital factor in woman's everyday life—her health, her comfort are involved.

Ours is a Corset-Service Department, in which the mercantile end is made to subserve the professional.

That is our idea of the corset business.

How do we carry it out; how do we put it into practice?

The Corset Department as you see it today is the answer.

It is in the charge of Miss Bliley.

And there is no doubting her ability.

She has the fervor of the artist, the experience that makes an expert.

She thinks of corset-fitting as a surgeon does of his profession.

She has studied.

She knows.

There can be no such thing as the wrong corset for your figure. If she has not the right one, she will tell you so.

But as the skilled surgeon employs the most improved instruments, so does Miss Bliley choose corsets—as instruments to help to the end for which corsets are made—health, comfort and style.

And so she has

The Madame Irene
The Bon Ton
The La Vida
The B & J
The Frolaset

Each has its merits.

Sometimes they dovetail, sometimes they do not.

As a group they are representative of the best.

We want you to think seriously of your corsets for the fall. We want you to know better what we are thinking of them and **doing.**

A visit to our Corset Department and a few minutes' talk with one of our corsetieres will be of great benefit to you, and particularly right now, while

Madame Holbrook

A Corsetiere From the Factory

Is Demonstrating

The Frolaset Corset, the Perfected Front Lace Corset

Agents for Butterick Patterns and Publications

CHAMBERLIN-JOHNSON-DuBOSE COMPANY

THE CONSTITUTION

Established 1868.

THE STANDARD SOUTHERN NEWSPAPER.

Published Daily, Sunday, Tri-Weekly

CLARK HOWELL, Editor and General Manager.
W. L. HALSTEAD, Business Manager.

Directors: Clark Howell, Roby Robinson, Albert Howell, Jr., E. R. Black, H. W. Grady.

Entered at the postoffice at Atlanta as second-class mail matter.

POSTAGE RATES:
United States and Mexico.
10 to 12-page papers, 1c; 12 to 24-page papers, 2c; 24 to 32-page papers, 3c; 32 to 56-page papers, 4c.

ATLANTA, GA., October 2, 1913.

SUBSCRIPTION RATES.

By Mail in the United States and Mexico. (Payable invariably in advance.)

	1 mo	6 mo.	12 mo.
Daily and Sunday	60c	$2.25	$4.00
Daily	50c	2.25	4.00
Sunday	....	1.25	2.00
Tri-weekly	....	....	1.00

By Carrier.
In Atlanta 65 cents per month or 12 cents per week. Outside of Atlanta 60 cents per month or 14 cents per week.

J. R. HOLLIDAY, Constitution Building, sole Advertising Manager for all territory outside Atlanta.

The address of the Washington Bureau is No. 1727 S Street, N. W., Mr. John Corrigan, Jr., staff correspondent in charge.

THE CONSTITUTION is on sale in New York city by J. P. Dunn, the day after issue. It can be had at Hotaling's Newsstands, Broadway and Forty-second street, (Times building corner), Thirty-eighth street and Broadway and Twenty-ninth street and Broadway.

The Constitution is not responsible for advance payments to out-of-town local carriers, dealers or agents.

THE PEAK OF PROSPERITY.

The state of Georgia will be the peak of prosperity in prosperous America during the new business year now opening. Every line of activity will be the beneficiary. The national and state forecasts have now become infallible. They are based on facts, and not merely enthusiasm. Georgia's particular cotton supremacy this year settles the state's individual end of it.

From the national standpoint:

The Fourth National bank, of New York, is one of the most conservative as well as one of the largest financial institutions in the country. In a recent circular it heralds the substantial signs of dawning prosperity from ocean to ocean, and bids goodbye to pessimism in this keynote sentence:

"The relatively comfortable position of the money market is in sharp contrast with conditions which were looked for earlier in the year during the period of real stringency when troublesome complications were expected to develop about this time."

That means that every influence adverse to national prosperity has been cleared from the national right of way.

Now, how about Georgia?

Georgia is more advantageously situated than any southern state since the civil war to reap the harvest from a unique condition by the cotton belt that may not be duplicated in fifty years. We have shown by government reports and other reliable estimates up to a month ago that cotton had deteriorated sufficiently in the western half of the cotton belt to hold the total output far below demand and to insure uniform high prices. We showed that the eastern half of the belt had a crop of almost normal condition, and would therefore get the benefit of the high prices produced by the western slump. As all important, we showed that Georgia, being the second among all cotton-producing states, had a crop above the ten-year average, within striking distance of the bumper year of 1911, and would, logically, reap a bigger award than any other state in the belt. As substantiating that statement, we made several polls to demonstrate the fact that cotton was coming into typical cotton markets two and three to one, as compared with last year.

The report as to condition in the eastern and western portions of the belt is now verified by the September report of The Journal of Commerce, published yesterday in The Constitution. The western half of the belt is still in such condition as to hold prices to a high level. The report shows that deterioration for September was "most severe in Louisiana, Arkansas, Tennessee, Missouri and Oklahoma." Texas has deteriorated only a slight percentage for the month, but even that small shrinkage is an addition to the heavy loss already sustained inreparably in the August report. The same is true of Mississippi, another big cotton state. The eastern states, while deteriorating, register no such radical further loss as the western states.

Georgia loses approximately nothing for the month, but considering that her reported condition is hardly one point behind the bumper crop year of 1911, and practically seven points ahead of the ten-year average, her commanding position as the most important producing state east of the Mississippi is seen at a glance.

SLEDGEHAMMER CORROBORATION IS OFFERED IN THE CONSTITUTION'S THIRD REPORT OF THE CROP MOVEMENT IN GEORGIA, PUBLISHED ELSEWHERE TODAY.

The report shows the receipts of cotton at the important towns in Georgia for the entire season through last September 30. It is sufficiently representative to indicate the trend. Cotton is coming in, in proportions a third larger, a fourth, sometimes a half, than the volume of last year.

Already the staple is being sold at 14 cents. It is destined to go for 15 cents, perhaps even higher.

THAT MEANS THERE WILL BE TURNED LOOSE IN GEORGIA IN THE NEIGHBORHOOD OF A MILLION DOLLARS TO THE COUNTY, AVERAGING THE COUNTIES.

The Georgia crop this year was produced at an expense of at least 25 per cent less than the ten-year normal. That means a bigger margin of profit.

Take these facts regarding Georgia in connection with the clearing of the last obstacle from the national track. The significance is that the whole nation is going to be prosperous, but that Georgia, WITHHER PROVIDENTIAL COTTON HANDICAP, WILL ENJOY RELATIVELY MORE PROSPERITY THAN ANY OTHER STATE IN THE UNION.

Atlanta is the commercial capital of the huge eastern cotton zone that will produce a normal crop. Atlanta will reap the advantage from that condition. Atlanta is also recipient of a large share of the national prosperity which flows to the south. Atlanta reaps an advantage from that condition, also.

We face the most wonderful year in the history of the state. To wring from it all its possibilities, PREPARATION is necessary. Preparation that includes the business cohorts of Atlanta, and of the state and of every farmer in the state, from the humblest "cropper" to the planter who lords it over a principality!

FEDERAL AID TO ROADS.

The deliberations of the American Road Congress, now in session at Detroit, are valuable principally as indicating the country's near approach to a system of national good roads. The agitation of the past five years, in which The Constitution has been conspicuous, is bearing fruit and is almost ready for the harvest. At the congress are representatives of every class and interest in America, each one alive to the inseparable connection between good roads and development, and each one intent upon enlisting the influence of the federal government in the cause. There is diversity of opinion as to the method, but none as to the general results sought.

Representative Dorsey W. Shackleford, for instance, chairman of the house committee on roads, is an enthusiastic advocate of federal aid. But he favors what he calls the "business plan," of building according to a system that will benefit the public generally rather than a limited few. His idea is that within five years we should, with federal aid, gridiron the nation with a million miles of highways that would lower the cost of living and increase values by increasing transportation facilities between farm and market.

The Constitution does not view any highway plan now afoot as antagonistic to the interests of the general population. The country and notably congress have so long been apathetic about the adoption of systematic methods of any nature, that whatever is now done will be in the nature of an improvement over the existing status. Certainly the haphazard plan now being followed by most of the states, and the travesty the government makes of its co-operation, is due to arrive nowhere. The states are wasting many millions annually in half-baked road construction, while the federal government is doing virtually nothing to carry its share of the load.

Secretary of Agriculture Houston spread sensible ideas before the Detroit congress. He declared emphatically for federal aid, but declared as emphatically against the pork-barrel methods that made the river and harbor and public bills annual scandals. He would have the government extend aid to the state upon the basis only of dollar-for-dollar co-operation. His plan is reasonable. A national system of highways should not start or operate under the blight of the pork barrel and the state that is not keen enough for good roads to bear its share in building them does not deserve aid from the federal treasury.

In the last analysis, the main thing the country needs and intends to have is—roads. Now that interest in the broad general premise is becoming crystallized, the matter of detail should be settled without especial delay or laceration of emotions.

No doubt at all about General Prosperity when so many unsuspected millionaires are astonishing communities by planking down the income tax.

Even Uncle Sam's cooks must stand a civil service examination before they tackle the pie counter.

And now congress spends the time brooding over its own voice.

They will violate the gabled-inn traditions of October if they swing the sign: "Near-Nut-Brown Ale."

If aeroplanes are to be of any practical benefit the drivers of them must cut out the somersault feature.

The world feels like making holiday when the dollars ring in Prosperity.

Why should the Colonel continue to shoot at the invisible government" when he can't see where the shots land?

Another way for the poor man to get in the millionaire game is to brush up on golf.

Just at present the farmer's currency problem is how to invest his surplus.

Anyway, Secretary Bryan's critics can't say that the Congressional Record had to carry his lecture dates.

Since Mr. Bryan has said that "the money bill is a step ahead," it is probably about to catch up with his grocery bill.

Hardest job of all seems to be a slide to a Culebra Cut in the high cost of keeping alive.

Just From Georgia

By FRANK L. STANTON

The Dancing Travelers.

I.

World a-spinnin' faster everywhere you strike it;
Whirlin' with the New Times, an' the old gals like it!



Old-time quadrille
Too sober-like an' still;
Guess we'll hit the Tango while we're goin' down the hill!

II.

Make the music lively! Let it come agreelin'!
Nothin' like a quick step for a jubilation feelin'!
Old times an' ways
Gone with dusty days,—
Got to keep yer hands warm while the world is in a blaze!

III.

Let it go a-whirlin' every shiny minute!
Take the joy that's comin' with the hallelula in it!
Glad to feel the thrill
Of the New Life in you still:
An' we'll cut the latest capers as we're slidin' down the hill!

* * * * *

His Future Vision.

"I reckon that up yonder it'll be pretty much like it is down here," said the grouchy brother—"good pavements and golf links for the millionaires, and the poor folks so glad to get in somehow or other they'll be thankful for a shady tree to rest under, and won't even ask for harps, for fear they'll have to play overtime'"

* * * * *

As Long as the World Revolves.



* * * * *

The Cheap Good Things.

"The good things in this world are always the cheapest," says The Glasco Sun. "Spring wheat costs less than corn whisky; a gallon of brandy costs more than two sacks of flour; a full hand at poker costs a man more in twenty seconds than his church subscriptions would amount to in three years; a town election costs more than a revival of religion; people sleep for a half hour's nap free, but a seat in a Pullman costs $1.50 to $2."

* * * * *

The Whole Bill-of-Fare.

"The trouble with some folks," says a Whitsett philosopher, "is that they want to clean up the Prosperity Table at one sitting, and pretty soon there's nothing left for the dinner-bell to ring for."

* * * * *

Their Tariff Titles.

I.

It's "tariff, tariff," everywhere; the folks look powerful wise;
"Twill almost 'read yer titles clear to mansions in the skies!"
That seems to be the comfort the blessed tariff brings!
"No more will prices tempt a saint to swear away his wings!"

II.

"Big trusts standin' under didn't think 'twas so!
But like a throng o' shootin' stars it shot 'em out o' town!
Poor folks comin' from their own, although they reach it late;
An' they'll glimpse the golden pavements 'fore they hit the glory-gate!"

III.

That's the way they sing it! They waited mighty long;
So, let 'em read their dreams now—raise Tariff on the hilltop, an' tariff on the plain;
Scheduled for the happy land, they take the tariff train.

* * * * *

Changed Conditions.

"In this day and time," he said, "an author gets more than a haircut out of a poem, and he doesn't sell sentiment for shoeshines. The trouble is, he's no longer in a class by himself. It's almost impossible to distinguish him from a real business man!"

* * * * *

The "Dixie" Whistle.

Lonesome fell the rainy day
All the witch-winds blowin';
Whistled "Dixie;" right away
Had the shadows goin'!

There stood Dismal Town, in gray,
Not a sunbeam glancin';
Whistled "Dixie;" right away
Had the ones and twos dancin';

So, with gloom we could not stay;
Bright the road before us;
Whistle "Dixie" any day
Country joins the chorus!

* * * * *

In the Blithville Sanctum.

"Another poem on The Opening of the Panama Canal," exclaimed the editor, as he handed it back. "We take water!"

"Gosh!" said the poet, as he retreated. "It's time you were sobering-up!"

* * * * *

"Not Much Paper Nohow."

"Been lots of things happening all around me," remarked a correspondent of The New Town Star, "but I dunno whether it's worth while to write 'em, or not; I ain't got much paper nohow, and the preacher wants what I have got to write a sermon on. I'll send you the sermon after he preaches it; and if he writes only on one side mebbe I'll put some news on the other."

Didn't Want to Talk Shop.

(From Current Opinion.)

Dr. Paul Edgar Creed, who was called to the farm of Long Island to extract an appendix, missed the last train back, stayed overnight in a miserable hotel and was waited on at breakfast by a sallow and cadaverous country girl. Said she:

"Boiled tongue, stewed kidneys, fried liver."

Said he:

"Hang your symptoms! Bring me something to eat!"

A Story of the Moment

By WALT MASON,
The Famous Prose Poet

Perilous Professions.

"Old Mr. Crimson is greatly worried because his son has taken up aviation as a profession," remarked the retired merchant, "and I sympathize with him. It must be awful to have an only son flitting shooting around on flying machines, and expecting to see him brought home in a pushcart at any hour of the day."

"Old man Crimson shouldn't worry his doggone head," replied the hotel-keeper. "I won't be a bit surprised if his son lives so long that somebody will have to shoot him to make room for new goods. I don't believe it makes any difference what profession a man follows. The gods have written down the date of his death in their books, and when that date comes he will cash in, no matter what he may be doing at the time.

"If you cast your memory back a few years you must remember Sam Partridge. He had four sons and thought they were all wool and the usual standard width. The oldest boy entered the ministry, and the second opened a photograph gallery, and the third went into the dry goods business, all safe and honorable occupations. But Jim, the youngest son, had a crazy streak in him, and nothing would suit him but being a steeplejack. So he went over the country climbing up steeples 9 miles high, and it made people seasick just to look up at him.

"The way the old man worried over it was a sin. He used to come to my hotel and sit around telling how he couldn't sleep at night, fearing that the morning papers would be recorded there. He'd give anything, death. And when the morning papers had nothing about such a catastrophe, he'd get in a cold sweat waiting for the evening papers, thoroughly convinced that the tragedy would be recorded there. He'd prefer anything he used to say, if Jim had just been wise like his brothers, and had taken up a safe and sane profession.

"Well, one day the preacher brother hired a team of horses to drive to another town, where he was scheduled to deliver one of his stemwinding baccalaureate sermons. The buggy pole broke, and the horses ran away, and the unfortunate preacher's gentleman was plastered all over the landscape. I really felt sorry for old Sam when he went along the road with a basket gathering up a fragment here, and another one there, climbing a tree to get the dead man's hat, and going under a culvert to recover his necktie. Such a spectacle would move the stoniest heart.

"A year or so later the son who went into the picture business was trying to take a flashlight photograph of the interior of the new postoffice, but his chemicals mixed wrong, or he used too much, or something. There was the all-fiercest explosion you ever heard. The whole building shook up in the air 18 feet and came down with a thud. And the photographer, oh, where was he? He went through the roof and the building, and the undertaker found him in the fork of a cottonwood tree, about fifty feet from the ground. No man could be more extinct than he was, and my heart ached for old Sam.

"Jim came home for the funeral, and the old man begged him to stay at home and get some job on the surface; but he backed off the porch and broke three ribs and a collarbone, and then he realized that it was no use, so he told Jim to go his own gait and be hanged to him. And Jim is alive and frisky to this day."

Complains Against the Basement School Rooms

Editor Constitution: While the congested condition of our city schools is under discussion, I desire to call the attention of the public to the fact that the Highland avenue school is not near so bad off as the Inman Park school. This school has an enrollment of 624, and is so crowded that the basements are being used as schoolrooms. These basements are dark, damp and dingy, insanitary and unhealthful. My little daughter is now ill from the effects of going here to studies in the basements. While the teachers, and especially Miss Johnson, the principal, are untiring in their efforts to please, their surroundings in the way of schoolrooms are a very great barrier, and the high efficiency of the schools are much impaired thereby.

What Atlanta needs is less politics and better methods, both in the council and the school board.

R. H. GOWER.

Atlanta, Ga., September 30, 1913.

Who Has This Information?

Editor Constitution: Has Major R. N. Hull, Sixty-sixth Georgia Infantry, C. S. A., any living relatives? If so, do they know where he was wounded, dying some days later, and his last resting place? Near this little town, in an old field, is a lonely grave with the following inscription inscribed on the stone slab: "Maj. R. N. Hull, 66th Ga. Infantry. Killed at the battle of Jones' Bridge." There is no date to indicate the time of birth or death, so I presume his relatives have not learned of the fate. Any inquiries regarding this grave will be cheerfully answered.

H. S. GARRICK.

Norway, S. C., September 27, 1913.

Sailing Wheelbarrows.

(From Popular Mechanics.)

The sailing wheelbarrows of China are a sight to delight the eyes of an old salt stranded inland, particularly in the Shensi district, where milldoing processions of these queer vehicles may be met with. Wheelbarrow transportation would be almost impossible in this district due to the blown sand, were it not for the ingeniously devised sails. Night and day, for months at a stretch, these sails, resembling the lug sail steadily from west to east at an average velocity of more than fifteen miles an hour. Luckily this chances to be the direction of the country's produce transportation, so that the heaviest loads of the barrow carrier are "make port" with a fair wind. A wind "dead astern," however, is by no means absolutely necessary, for, by ingeniously contrived supports on the sides of the barrows, the sails may be set to take advantage of almost every slant of breeze.

The World's Mysteries

WHO WAS THE FIRST POET LAUREATE?

The origin of the title of poet laureate has given rise to much speculation. It is generally considered to be of English origin, but it was a practice of honoring a popular poet, handed down from ancient times and revived during the middle ages. It was customary among the Greeks to crown with the laurel a favorite poet. For example, Petrarch was crowned with great solemnity at Rome in 1241. At Paris, Oxford and Cambridge the laurel wreath was sometimes placed on the heads of scholars distinguished for learning or poetry.

The laurel, the leaves of which tree in ancient Greece were sacred to Apollo, as such was used to form a crown or wreath of honor for poets and heroes. The word "laureate" or "laureated" thus came in English to signify eminent or associated with glory of whatever character. In olden times it was not uncommon to use the term "laureate letters" to indicate the dispatches announcing a victory.

John Skelton, who died in 1529, received the laureate honor from both the universities, and accordingly styled himself "Poeta Laureatus." Among the householdes of the medieval English kings were minstrels and poets. From the more general use of the term "poet laureate" arose its restriction in England to the office of the poet attached to the royal household, first held by Ben Jonson, for whom the position was in its essentials created by Charles I. in 1617. He does not seem to have been formally appointed poet laureate, but his position was equivalent to that.

The office as now really a development of the practice of earlier times, when the versifiers were a part of the retinue of the king. Richard II. is said to have had a "versificator regis," while Henry III. had a versificator, Master Henry. As early as the fifteenth century Edward IV. had a "humble poet laureate," for such John Kay described himself.

Moreover, the crown had shown its patronage in various ways. Chaucer was granted by Edward III. a pension of 20 marks in 1356, and afterward, in 1374, he was given a pitcher of wine daily, one of the subsequent perquisites of the laureateship. But Chaucer never received an official appointment to the post, and his pensions were for diplomatic and other services.

Spenser was given a pension by Queen Elizabeth, and W. Hamilton classes Chaloner, Gower, Kay, Andrew Bernard, Skelton, Robert Whittington, Richard Edwards, Spenser and Samuel Daniel as "volunteer laureates." On December 11, 1638, William D'Avenant received from Charles I. a pension of $600 a year, but no title accompanied the grant, thus succeeding Jonson. D'Avenant, however, was assumed to be laureate, especially after the Restoration.

So far as is known, the first English poet to receive the title of poet laureate was John Dryden, the honor having been conferred upon him on August 18, 1670. Dryden received a pension of $1,500 and a "butt" of Canary wine. With Dryden the post became a regular institution, though the emoluments varied.

The English laureates from Dryden's time have been: Thomas Shadwell (1688-92), Nahum Tate (1692-1715), Nicholas Rowe (1715-1718), Laurence Eusden (1718-1730), Colley Cibber (1730-1757), William Whitehead 1758-1785), Thomas Warton (1785-1790), Henry James Pye (1790-1813), Robert Southey (1813-1843), William Wordsworth (1843-1850), Alfred Tennyson (1850-1892), Alfred Austin (1896-1913) and the present laureate is Dr. Robert Bridges, recently appointed.

The office of poet laureate of England is a rather trying one, and it would be difficult for future appointees to come up so fully to all the requirements as Alfred Tennyson, and even his predecessors, Southey and Wordsworth. Being a court official formerly, he was considered responsible for producing formal and appropriate verses on birthdays and state occasions, but his active life in this respect has varied according to circumstances, and the custom ceased to be obligatory after Pye's death.

Wordsworth declined, before accepting the honor, that no formal effusions from him should be considered a necessity; but Tennyson was generally happy in his numerous poems of this class. The emoluments of the post have varied considerably, and the "terse of Canary wine" has been commuted as to recent laureates. The poet laureateship is a development the origin of which is in doubt.

JOY RIDING.

By GEORGE FITCH,
Author of "At Good Old Siwash"

A joy ride is a ride in an automobile propelled by gasoline, plus alcohol.

Gasoline is a very earnest, excitable fluid, but when it is used with mixed hightballs, cocktails and gin fizzes it becomes a regular nuisance.

When propelled by gasoline alone an automobile is respectable and law-abiding, but under the influence of alcohol it has been known to leap entirely off of a road and to attack the scenery.

The alcohol is not used directly in the automobile engine, but is applied to the driver after the driver of an automobile has been well soaked in alcohol he imagines he is running a racing cloud 9 miles above the law, and he acts accordingly.

Nothing is more exciting than to watch a flushed young automobile driver trying to put the rings of his nerve back into track while driving a two-ton automobile.

All those who have watched a well-pickled young victim of prosperity trying to drive an automobile through an express train have been greatly impressed with the brain and unconventionality of the performance.

It takes more than a driver, however, to make a joy ride. The tonneau of the machine must be full of dear friends with whom the owner has become acquainted on the way.

Earth has many daring souls, but none so variously daring as those who pile in behind an automobile driver who complains that he can see three speedometers, and accompany him in his attempts to hit 60 miles an hour and various other things.

If nerve like this could be applied to battle in a world made dangerous by democracy. However, people who have this kind of nerve are usually in a condition in which they couldn't hit the regular army with a machine gun at three paces.

There are three component parts of the revolution joy ride—a fool at the wheel, a few more fools in the seats and a coroner's jury in the offing.

Joy riding is more fatal than smallpox or railroad travel in Connecticut. If the

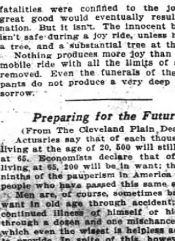

"An automobile propelled by gasoline plus fatalities."

fatalities were confined to the joy riders great good would eventually result to the nation. But it isn't. The innocent bystander isn't safe during a joy ride, unless he climbs a tree, and a substantial tree at that.

Nothing produces more joy than an automobile ride with all the limbs of all kinds removed. Even the funerals of the participants do not produce a very deep brand of sorrow.

Preparing for the Future.

(From The Cleveland Plain Dealer.)

Actuaries say that of each thousand men living at the age of 20, 500 will still be alive at 65. Economists declare that of the 500 living at 65, 200 will be in want; that eighteenths of the expenses in America is spent in continued illness of himself or his family, through a dozen and one misfortunes against which even the wisest is helpless adequately to provide. In spite of this, however, there are certain tried and proven recipes by which any young man may guarantee at least the probability that he will not be found among the unfortunate 200 after the age of 65.

Avoidance of wasteful, destructive habits, thrift, economy, the practice of spending habitually less than one earns, the habit of steady work increases one's usefulness and earning power—such are a few of the stable qualities which distinguish the young man approaching an independent old age from the one approaching a condition of want. Stand the actuary's thousand men in a row, divide them into two groups, the one possessing the habits and qualities noted above and the other lacking them, and there would be little difficulty in telling from which group will come the 200 and from which the 300.

STEP LIVELY!

By George Matthew Adams

There is a deal of valuable life philosophy in the famous phrase of the Street Car Conductor—"Step Lively, Please!" Everybody knows. He is "on the job." Schedules must be met. The crowds must be kept moving. The minutes must be counted. And so it's—

Step Lively.

The life of each of us is but the snap of a finger after all. There could be no better motto for any one than to Step Lively. Step Lively. Do your work so well today that the one who follows you tomorrow may be able to pick up where you left off and because of your good work as creditably to pass it on to the one who follows him. Step Lively, though. Life lasts but a little while.

Step Lively.

When an Idea crops out from your Brain, Step Lively, put it to some use, or else tomorrow or a minute later some other thinker will have hatched the same Idea, maybap. If a noble, unselfish impulse stirs you, Step Lively, enact it. Is your Pay Envelope set upon those who Step Lively, who do not "fall asleep at the switch," and who do not block the Crowds, but who move on, and ever—

Step Lively.

The Third Tennyson.

(From The New York Evening Mail.)

Who says that genius is not hereditary? The English illustrated papers have the portrait of a robust, rather low-browed young man, with a retrousse nose, and beneath it the legend:

A Cricketing Memoir—The Hon. L. H. Tennyson, son of Lord Tennyson and grandson of the poet laureate, who has just sprung into fame as a county cricketer. Within the last month he has knocked up several centuries in brilliant style, and Hampshire is lucky in its new find. He hits hard and often, and has also unusual powers of defense if necessary.

Fine! And yet eminence in cricket does not necessarily indicate that the young man may not yet become famous in literature or politics. Only, the young man in the picture somehow doesn't look like an incipient poet or statesman.

The Wide Awake Censor.

While Abdul Hamid was still upon the throne of Turkey, the president of the American Missionary college at Tarsus went to New York for a large consignment of textbooks. In due time all except the theistical came safely. At first the president could not find out what was the matter, but finally the commissioner of the port sent for him.

"Christian," he said sternly, "it is not for you to complain. It is for you to give thanks to Allah that you did not follow your diabolical books into the flames. Here is one copy that we saved for a witness. Not all of its deadly qualities would we read, but this is plain, even to the eye of a babe." Pointing to the symbol H-2-O, he read with triumphant air and voice, "Hindi Second is Nothing!"

Kings and Sermons.

Queen Victoria preferred a sermon of eighteen minutes. Bismarck asked for greater brevity. In the original arrangements for his coronation the sermon by the bishop of London was limited to fifty minutes, and when the king's illness necessitated the alteration of the ceremony the period was reduced altogether. Napoleon III. strictly limited preachers before him to a quarter of an hour, and if they exceeded it an officer of the imperial household stepped in the pulpit and ended the discourse. But Charles II. of England once slept so soundly under instructions not to wake him that on awakening greatly refreshed he exclaimed, "Odds fish! This man must have a bishopric" and gave him one.

Dickens' Sleeping Rooms.

Dickens, who traveled much and suffered many bedrooms, gave special regard to the equipment of the Kent sleeping apartments in his famous home, Gad's Hill. In "Charles Dickens as I Knew Him," Charles Dolby records: "Each of these rooms contained the most comfortable of beds, a screen, an easy chair, cane-bottomed chairs, which Mr. Dickens had great belief in—always preferring to use one himself—a large writing table, profusely supplied with pens and envelopes of every description, and almost daily change of new quill pens, there was a miniature library of books in each room, a comfortable fire in winter, with shining copper kettle in each fireplace, and on a side table, cups, saucers, tea caddy, tea pot, sugar and milk."

BIG INCREASE SHOWN IN POSTAL RECEIPTS

Business for September Showed $120,681 Total; 21 Per Cent Better Than in 1912.

Twenty-one and four-fifths per cent marked the increase in the postoffice receipts for the month of September, 1913, the initial thirty days of Postmaster Jones', Atlanta's new postmaster's administration, over the same month of last year.

The receipts at the Atlanta postoffice for the month of September, closing Tuesday at midnight, amounted to $120,681.12.

Midnight Tuesday, September 30, also gave the Atlanta postoffice a new record as to the number of letters for a day. On the last day of last month, 210,000 letters were handled. Previous record was 204,000, and when that record was made, a big political campaign was on, and the aspirants to office were using the mails freely.

CHAPIN OPERATED ON.

Now Recovering From Illness in Philadelphia Hospital.

That W. E. Chapin, the well-known Atlanta insurance man, was dangerously ill, and has just been operated on in a Philadelphia hospital, is the information received in Atlanta Wednesday. Mr. Chapin is said to be resting well after the operation, and is stated by attending physicians that he will recover.

Mr. Chapin was returning from an extended vacation in the east when he was suddenly taken ill in Philadelphia about two weeks ago, and the Quaker City physicians advised an operation. The operation was accordingly performed with excellent results, and Mr. Chapin will in all probability be able to leave Philadelphia within a few weeks at most.

MORE CLOUDY WEATHER, BUT NO RAIN FOR TODAY

More cloudy weather, but no rain, makes up the official bill of fare for Atlanta today, as handed out by the local office of the United States weather bureau.

Section Director C. F. von Herrmann looks for no rain. In fact, he expects the weather of Thursday to be a repetition of what it was on Wednesday, when the highest point of the temperature was 78 degrees, and clouds obscured the sun during the greater part of the day.

The lowest point reached by the official thermometer on Wednesday was at an early hour of the morning, when the temperature stood at 63 degrees before the rising sun warmed up the air.

$2,000 DAMAG ESUIT OPPOSED BY THE CITY

Seeking to demur to the petition of Romney L. Campbell and throw out of court his claim of $2,000 against the city for alleged damage to his house and lot at 11 Waverly place, the city attorney James L. Mayson argued the case yesterday before Judge George L. Bell in equity court. A decision is expected today following further discussion.

Mr. Campbell, in his suit, claims that from December, 1911, to September, 1912, the city allowed water to overflow his lot from a creek and to cover the front yard with mud and to flow under his house and undermine the foundations. He is represented by Attorney John Temple Donald. The city claims that the alleged nuisance has now been abated and that the damage, if any, was only temporary.

TAFT TO PAY TRIBUTE TO GROVER CLEVELAND

Princeton, N. J., October 1.—Former President William H. Taft is expected at an invitation of the board of trustees of Princeton university to attend the dedication of the Grover Cleveland memorial tower on October 22, the date on which the graduate college is also to be opened. President Wilson and Former President Roosevelt were invited but both expressed their regret at not being able to witness the ceremonies. Mr. Taft's acceptance is contained in the following letter to President Hibben:

"I shall be very glad to come to Princeton to accept the gift of the memorial of the Cleveland tower. I respect Mr. Cleveland's memory as much as any and I am so very anxious to put myself in touch with your university that I am glad to have the opportunity which you give me."

AGED INSANE PATIENT KILLED BY HIS KEEPERS

Kankakee, Ill., October 1.—Blows dealt Carl G. Holst, of Paxton, Ill., an insane patient 78 years old, so that he suffered six broken ribs and later died, were the means employed to keep Holst in bed at the Kankakee state hospital for the insane, according to a confession made today by William Wolfe, a former hospital attendant.

Wolfe is under arrest charged with murder. He implicated John Shaw, a hospital employe who also was arrested, and another former employee who has not been apprehended.

Holst died in the hospital last March. Wolfe's confession was made to Sheriff Attorney W. E. Dyer. Since his arrest Wolfe, who came from Nashville, N. C., has been in jail unable to furnish bond.



6 Sterling Teaspoons in Velvet-Lined Silk Case, $5.00 Up

More than two dozen patterns of teaspoons in Sterling silver are carried in stock. Prices, for sets of six, in handsome display cases, range from $5.00 up.

This is just one suggestion for wedding gifts.

We make a specialty of casing up useful combinations of Tableware at popular prices. It will pay you to call and get acquainted with some of our splendid values.

Mail orders shipped prepaid.

Maier & Berkele, Inc.
Gold & Silversmiths
31-33 Whitehall Street
Established 1887

Special Services Mark the Advent of Jewish New Year

Special services, just after sundown last evening, marked the inception of the Jewish New Year. Thousands of the Jewish people of Atlanta gathered in their synagogues and listened to the prayers and sacred verses offered by the rabbis and the verse singers.

From the steps of the synagogues the "shofar" or ram's horn was sounded shortly after 6 o'clock, calling the faithful to their places of worship.

Today will be marked in the Jewish homes by family dinners and in many a change of the compliments of the season. Every name day, also, is made a more than gala one, presents being exchanged and handsome dinners tendered honored guests.

This afternoon Rabbi Marx, Rabbi Levine and Rabbi Loeb, in various synagogues throughout the city, will deliver special lectures preparing their flocks for the "day of atonement," which comes on October 11.

During the next ten days the spirit of the holidays will permeate all the Jewish homes throughout the city.

The services last night and today are but prefaces to the most solemn day in the Jewish calendar, Yom Kipour, which falls a week from tomorrow. At that time the faithful among the Jews make confession to their God for their sins. The whole twenty-four hours is spent in fasting and prayer.

WICKERSHAM IN CHARGE OF GEORGIA RAILROAD

New Manager Hopes to Get Into Closer Personal Touch With People Along Line.

Augusta, Ga., October 1.—(Special.) Charles A. Wickersham, president of the Atlanta and West Point railroad, today assumed the general management of the line, following a half hour conference with Colonel T. K. Scott, the retiring general manager, who has been at the head of the road for twenty years.

Mr. Wickersham expressed his hope of making the Georgia more popular than ever before, and of getting into closer personal touch with the people along the line of the road.

Colonel Scott will continue in the service of the Georgia railroad in an advisory capacity until July next year.

J. LAWTON CAMPBELL, SUICIDE'S BROTHER, COMMITS SUICIDE

Lawrenceville, Ga., October 1.—(Special.)—Dr. J. Lawton Campbell, son of James E. Campbell, of this place, committed suicide at Marshall, Okla., last night. He was a recent graduate of the Atlanta Dental college. He is the second son of Mr. Campbell to kill himself within the last four years.

His remains will be brought to Lawrenceville for interment. He is survived by his father, mother, one brother, Dr. Campbell, of Monticello, Ga., and one sister Miss Jewell Campbell, of Lawrenceville.

OLD "GEORGIA" JANITOR FOUND LOST IN RAIN

Athens, Ga., October 1.—(Special.)—Alfred Potts, the old negro janitor of the University of Georgia here since the year succeeding the war between the states, serving faithfully in the capacity of janitor of the buildings and keeper of the campus grounds, was found wandering in the rain night before last a mile from the city, and carried back by friends to his home here. It is said that his mind is in a complete haze, and he is physically in a critical condition. He was given to go and see Rev. Dr. Hemphill and John Temple Graves and dozens, more and hundreds of other distinguished men when they were students at Georgia.

DATES ARE SELECTED FOR THOMAS CO. FAIR

Thomasville, Ga., October 1.—(Special.)—The 15th, 16th and 20th of November are the dates which have been finally fixed upon for holding the Thomas County fair this fall. This last change was made owing to the fact that many of the exhibitors in the county are related to carry their birds to the exhibit in Augusta, which will be a week before the final date arranged for the one here. As the poultry exhibit is one of the most interesting features of the fair to many, the directors decided to make what is the final change in the date.

Great interest is taken in the fair this year, as with the unusually fine crops made in the county, the display is expected to be ahead of any seen at the various ones which have been held before.

COLLECTED INSURANCE ON HIS LIVING WIFE

Macon, Ga., October 1.—(Special.)—Dr. J. A. Moore, a negro physician, was arrested here today on an accusation from the city court charging him with cheating and swindling, the accusation being made by an industrial insurance company. It is alleged that Dr. Moore issued a death certificate to John Bugg, husband of Mary Bugg, a negress, on whose life the husband held an insurance policy. It developed after the claim had been paid that the negress was not dead, but had simply left the state.

The company so defrauded, reported the matter to the Protective Association of Industrial Insurance companies, which sent a representative here to investigate, with the result that John Bugg was arrested two weeks ago and the arrest of the negro physician followed today.

NEGRESS GETS $4,747 FOR HUSBAND'S DEATH

Macon, Ga., October 1.—(Special.)—The largest verdict ever given to a negro in a damage suit for personal injuries in this county, was that awarded Annie Ellis for the death of her husband, Charlie Ellis, who was killed when he came in contact with a "live wire." The judgment was against the Southern Bell Telephone company, and was for $4,747. The damages asked were $5,000.

Ellis' death occurred last fall during an electrical and windstorm. He went out into his yard to remove a fallen telephone wire and when he touched it several thousand volts of electricity passed through his body, the wire having fallen over an electric light wire.

CROP PROSPECTS GOOD IN GWINNETT COUNTY

Norcross, Ga., October 1.—(Special.)—Prospects are fine for a splendid yield of cotton throughout this section. The farmers are optimistic because of the fine crop conditions and the good prices they are receiving for cotton. The cotton is moving rapidly. The local gins are kept busy. The potato crop is unusually good.

The farmers have managed economically, and are very little in debt, as prosperity is in sight for rural north Georgia.

ENGLISH COTTON MILLS CLOSED BY STRIKE

Manchester, England, October 1.—The Lancashire cotton employers, at a meeting here today, decided to close all their mills from October 25 until the strike of the workmen at the Beehive mill, Bolton, has been settled. The workers at the Beehive mill struck against the advice of the officials of their trades union, owing to their objection to the personality of one of their overseers.

AUSTELL MAN KILLED IN FIGHT OVER PIPE

John Humphries Held in Cobb County Jail Charged With Death of Jim White.

Marietta, Ga., October 1.—Committed without bail, John Humphries, charged with killing Jim White, at Austell, in a quarrel which started over a pipe, will be held before Judge Greer Fricks afternoon. Humphries is now in jail here. The dead man was the son of Conductor Bud White, of the Southern road.

Reports from Austell are that his feeling had existed between them for some time, aggravated by a disagreement over the pipe.

Last night they came face to face in the store of Will Davis, at Austell. White, it is said, drew his pistol. As a reaction to his gun Humphries is said to have dodged behind Davis, drawing his own weapon at the same time and firing on White, who crumpled to the floor with a bullet through his forehead. He died a half hour later.

Humphries at once surrendered and was rushed to Marietta.

DEATH CAUSES VACANCY ON FARM SCHOOL BOARD

Hartwell, Ga., October 1.—(Special.) The death of Hon. A. J. McMullan, of Hart county, leaves a vacancy on the board of trustees of the State Agricultural college.

The name of Lucius L. W. Mullan has been presented to Governor Slaton for the vacancy.

Mr. McMullan had been in failing health for several months. He was a leading and wealthy citizen of this section. He was a former member of the house of representatives. He graduated at the university in 1873. He leaves his wife, who was Miss Sarah Turner, and children—Lucius L. McMullan, of Hart county; Mrs. Orrin Roberts, of Monroe, and Mrs. C. W. Rice, of Liberty, S. C. He was buried Wednesday at Sardis.

BOATS PLY STREETS OF LOUISIANA TOWN

Lake Charles, La., October 1.—Menaced on one side by danger from a conflagration that in Calcasieu river and on the other by an increased overflow from Bayou Bayou, Lake Charles tonight is confronted with one of the most serious floods in its history. The water tonight from the bayou was pouring into one of the principal residence districts at the rate of 2 inches an hour. Water is now distributed over the city ready for any emergency, and a strip along the lake side of the city is watched by the Southern Pacific, the only railroad operating trains into the city, were a foot under water tonight.

Rescue parties were sent out from here today to remove to high ground many persons marooned in farm houses to the east of the city, where the water has covered the ground from 1 to 10 feet deep.

Much live stock has been drowned, crops have been a total loss in some instances and still owners have lost thousands of dollars worth of logs that have floated out to the gulf.

The river was stationary here tonight.

UNKNOWN DEAD TO PASS BEFORE POLICE CAMERA

New York, October 1.—The army of the unknown dead sent to the grave each year to potter's field is to pass before the camera of police headquarters in future. In addition, a system of identification is to be made to identify the body of each unfortunate before the burial.

To accomplish this, so far as possible, Police Commissioner Waldo established today a police bureau of unidentified dead. A corps of detectives was assigned thereto. The death of Congressman Timothy D. Sullivan whose body has lay unidentified for thirteen days hastened the establishment of the bureau.

MORMONS CELEBRATE DELIVERY FROM SCOURGE

Salt Lake City, Utah, October 1.—Today commemorating the deliverance of early Mormons from starvation, a monument to the first Salt Lake sea gull was unveiled in the temple grounds here today. A grasshopper scourge which visited the pioneers in 1848 threatened total destruction to their crops when great flocks of gulls devoured the pests.

Pardon for Orchard Opposed.

Boise, Idaho, October 1.—As the result of protests from all over the state, no pardon for Harry Orchard, confessed slayer of former Governor Frank Steunenburg, was asked by the Metropolitan Church association of Minneapolis, Wis., today, when the state board of pardons met. Orchard insisted that the petition be delayed. He is serving a life term and has been in prison since January, 1906.

ROSCOE LUKE IN RACE; BANKS WILL NOT RUN

Thomasville's Mayor Announces for Congress While Tifton's Mayor Declines.

Thomasville, Ga., October 1.—(Special.)—Mayor Roscoe Luke made formal announcement this morning that he would make the race for congress to succeed the late Congressman A. S. Roddenbery.

Mayor Luke is a prominent attorney and widely known throughout this congressional district. He was for twelve years a law partner of Mr. Roddenbery and is in full accord with the deceased congressman's policies. Mayor Luke's long business connection with Roddenbery will not be a handicap to him in the race, as Mr. Roddenbery had planned.

Mr. Luke was born, reared and educated in Thomas county. He is 33 years old and this is the first time he has ever asked for office. Mr. Luke says he has not been put into the race by any political organization or ring, but enters on his own responsibility through a desire to serve the people in helping to carry out Mr. Roddenbery's policies and at the solicitation of personal friends throughout the district.

MAYOR BANKS, OF TIFTON DECLINES TO ENTER RACE

Tifton, Ga., October 1.—(Special.)—Mayor W. W. Banks states positively that he will not be a candidate for congress from the second district to succeed Congressman Roddenbery. His decision was over the protest of friends who have urged him in the last few days to enter the race.

So urgent were these solicitations and so many of them from warm personal friends and many prominent business men, Banks considered the matter seriously, but his personal interests here are so great as well as those of the bank of which he is vice president, that he felt he could not afford to give up the work in which he is engaged.

"I feel that I should be contented with a business that I have spent many years of my life to build up, my home, my friends and congenial surroundings," said Mr. Banks this morning in announcing his final decision.

SCHMIDT IS EXAMINED BY FOUR ALIENISTS

New York, October 1.—Disheveled, unkempt, without collar or tie and with the same suit on his shirt thrown open, Hans Schmidt, the confessed murderer of Anna Aumuller, was taken from his cell in the Tombs prison this morning and examined as to his sanity, conducted by four alienists in the office of District Attorney Whitman. Schmidt was closeted with the alienists for two hours.

Another examination by the alienists will be held Friday after the coroner's inquest into the death of Anna Aumuller. On the report they will make to the district attorney will depend the course to be taken in the prosecution of Schmidt.

MORRIS BROWN OPENS FOR ITS 32D SESSION

The Morris-Brown college, colored, formally opened for its thirty-second year Wednesday morning at 9:30 o'clock, with appropriate exercises in the school chapel. More than 500 students have registered for the year, and it is confidently expected that this term will prove the most successful in the school's history.

Among those who spoke at the opening exercises were Dr. W. R. Hendrix, pastor of the Wesley Memorial church, who spoke on self control, and the advantage of learning some industrial vocation. Dr. H. C. Lyman, prominent Methodist Episcopal church, colored, who spoke on the value of education for the negro race, and President W. A. Fountain, who stated that the greatest need of the colored race is self help and co-operation for education.

Great stress was laid on education by all of the speakers. The trades taught in the school are of the best, and are all of the domestic sciences and a great amount of good for the negro race is expected to result from the work of the school this year.

SUGAR DROPS IN PRICE AND WILL GO LOWER

Following the 30-point drop in the price of refined sugar Wednesday, the further welcome intelligence comes from local wholesale grocers that the refined sugar will be sold lower in cost to the consumer before the end of the week. To a man, the grocers here, both when the time comes for the renewal of permits for 1914 the "ax" will be mighty busy in these places.

Mayor Woodward and council will "go to it immediately are the indications, and the prospects of harmony are remote.

$75,000 More for Augusta.

Washington, October 1.—A bill providing the limit of cost of a federal building to be constructed at Augusta, Ga., from $200,000 to $275,000, was passed by the senate today.

CLUB WOMEN VEXED WHEN REPROVED FOR WEARING FEATHERS

Rome, Ga., October 1.—(Special.)—In an address before the Woman's club of Rome this afternoon, State Game Warden Jesse Mercer vexed his fair audience a trifle when he reproved them for wearing wings, breasts and feathers of birds on their hats, but they became all smiles when he declared himself unequivocally in favor of woman suffrage and his utterances were heartily applauded.

State Entomologist Worsham spoke a number of times before the large audience of women at Carnegie library.

COMMISSION FRIENDS NOW SEEK MAN

Continued From Page One.

term three and making the incumbent eligible for re-election.

George Johnson, commissioner from the sixth, will be replaced by a man in sympathies as Chief of Police James L. Beavers.

Johnson's place will be given to Chambers if he wants it.

Will Repeal Ordinance.

Alderman James H. Nutting will offer his resolution in council Monday proposing the repeal of the ordinance which fixes the terms of police commissioners.

Mayor Woodward stated Wednesday that he expected such a move and was prepared to veto it. It will require a two-thirds vote of council to override the mayor, but Alderman Nutting says he expects to carry out Mr. Rodden's two-third mandate that he must.

Mayor Woodward has already started on his committee appointments. He intimates that he will revolutionize the method of appointing.

"I am looking up the charter on certain questions," he said Wednesday, "and if I am correct in my surmise I'll make some changes that will make some vengeful people sit up."

The mayor would not disclose what he had "up his sleeve," but it is expected that he is preparing to depart from the old method of appointing by wards.

People Like to Be Humbugged.

Discussing the result of the aldermanic primaries, Mayor Woodward said that he was satisfied with the result, and that he had done anything that pleases the people.

"I agree with the late P. T. Barnum, that the people like to be humbugged," Mayor Woodward said.

The mayor charged that certain newspapers were responsible for the injection of "open-town" issues in the campaign, and he flayed them. He said that the chief cause of the defeat of his candidates was the indifference of the voters. He also attributed defeat to the tactics of the city executive committee.

Mayor Woodward is so bitter toward Secretary J. O. Cochran that he has given instructions to keep the secretary out of his office.

"I don't want him in here," he cautioned executive office employees.

Secretary Cochran declares that he has no desire to enter the mayor's office.

Asks for Investigation.

The most sensational aftermath of the election occurred at the meeting at the executive committee when Frank Rewson, a representative from the second ward, offered a resolution calling for a thorough investigation of the recent election by the sub-committee in holding the election.

Chairman Supply Secretary Cochran accused Rewson, as acting as the "mouthpiece of Mayor Woodward," and the resolution was withdrawn. It will make a full accounting to the candidates, it is said.

There'll be about $700 to $800 to be paid, Cochran said.

The committee took no action on Rewson's resolution. Back it failed to receive a second.

The returns were consolidated, and the committee declared the candidates receiving the highest vote in each ward to be the nominees. The declaration does not change the figures already published.

The total vote cast all over the city was 5,900, according to the consolidation.

That "near beer" saloons will be made the "political goats" of the election just held was indicated Wednesday afternoon.

Saloons the Goats.

For the part it took in supporting a candidate who was not the people's choice, a wholesale beer concern is threatened with losing its permits and the customers revoked by the police committee. Council can grant a permit over the unfavorable report of the police committee, but when the personal interest is involved council will veto it, the mayor the prohibition element is strong enough to support the mayor.

On the other hand, Mayor Woodward had a number of saloonmen supporting his candidates. They were active; in fact, their methods were so noticeable as to attract the attention of the opposing candidates. It is said that there is a list of more than twenty in the hands of council members, and when the time comes for the renewal of permits for 1914 the "ax" will be mighty busy in these places.

Mayor Woodward and council will "go to it immediately are the indications, and the prospects of harmony are remote.

COLEMAN KILLING CASE IS IN JURY'S HANDS

Verdict Expected This Morning in Trial of Wealthy Planter of Wilcox County.

Abbeville, Ga., October 1.—(Special.)—The case against W. A. Coleman, a wealthy planter, charged with the murder of Leon McIvin, a young boy, went to the jury late tonight. A verdict is not expected before tomorrow morning.

W. A. Coleman, his son Joe and W. H. Stephens are jointly indicted, but only W. A. Coleman is on trial.

The defense contends that the killing was done by Stephens in self-defense, and that neither of the Colemans fired.

Eye-witnesses sworn that all three defendants shot, and that McIvin was not armed. Stephens' son, on the stand for the state, swore that his father told him the Colemans did the shooting; that McIvin did not shoot, and that Coleman shot Stephens also and forced him to claim to have shot McIvin.

No announcement as to the trial of the other defendants has yet been made.

Negro Disappears.

Thomasville, Ga., October 1.—(Special.)—No trace can be found of a negro woman named Hattie Rowan, who disappeared from here about two weeks ago under rather mysterious circumstances. The woman went from her home to one of the suburban stores to make a purchase and after leaving there has never been seen at all.

Whenever You Need a General Tonic Take Grove's

The Old Standard Grove's Tasteless chill Tonic is equally valuable as a General Tonic because it contains the well known tonic properties of QUININE and IRON. Drives out Malaria, enriches Blood, Builds up the Whole System. 50c.

COAL

Cheap Coal or Good Coal?
Clinkers or Heat?
Smoke or Satisfaction?
Residue or Economy?
Family Row Comfort and a or and a Cussing? Pleasure?
WHICH FOR YOU?
We retail the Good Coal direct from our own mines.

PROCTER'S
Phones 1672.

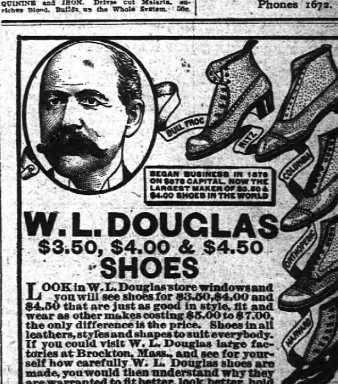

W. L. DOUGLAS
$3.50, $4.00 & $4.50
SHOES

LOOK in W. L. Douglas store windows and you will see shoes for $3.50, $4.00 and $4.50 that are just as good in style, fit and wear as other makes costing $5.00 to $7.00. the only difference is the price. Shoes in all leathers, styles and shapes to suit everybody. If you could visit W. L. Douglas large factories at Brockton, Mass., and see for yourself how carefully W. L. Douglas shoes are made, you would then understand why they are warranted to fit better, look better, hold their shape and wear longer than any other make for the price.

The Best $5.00 & $3.50 Boys' Shoes Made.

CAUTION! W. L. Douglas name and the retail price are stamped on the bottom. TAKE NO SUBSTITUTE.

If W. L. Douglas shoes cannot be obtained in your vicinity, order direct from factory. Send postal for Illustrated Catalog. Parcel Post, postage free. Write for Illustrated Catalog. If you want shoes now by mail or express, send size and width you wear.

W. L. DOUGLAS SHOE CO.:
111 PEACHTREE STREET.



Cures Indigestion

No longer bothered with Nausea, Restless, Wakeful nights.

Take Three Times a Day

$1.00 a Bottle

8 bottles cost you $2.50, or 9 bottles $5.00; full treatment guaranteed.

For Sale at
EDMONDSON DRUG CO.
11 N. Broad St. 106 N. Pryor St.
COURSEY & MUNN
29 Marietta St.
JAMES DRUG CO.
Peachtree & Houston 247 W. Peachtree St.

Eiseman Bros., Inc.
Established 1845
Incorporated 1912

From the time of the earliest Egyptian, Phoenician, Greek, and Roman physicians straight down to the present day, mineral waters have been considered the oldest and ablest curatives known.

Standing alone in its class, the high regard in which WHITE ROCK WATER is held by the doctors of today is attested by its enormous sale.

Our store is closed today on account of Holiday.

Eiseman Bros., Inc.
11-13-15-17 Whitehall
The South's Largest Retail Clothing Store

SOCIETY

Meeks-Gray Wedding Was a Brilliant Social Event

The Atlanta party returning yesterday from the wedding of Miss Eleanor Meeks and Mr. Inman Grant in Nashville, Tenn., are enthusiastic in their account of the beauty and brilliancy of that event and the pleasure given the party who were the guests of Mr. and Mrs. James R. Gray on the trip.

The party, numbering about thirty guests, left Atlanta Monday morning in private cars and en route were entertained at luncheon by Mr. and Mrs. Gray.

Arriving in Nashville, they enjoyed an auto drive through the city, the guests of Nashville friends, and that night attended at the Hermitage club a beautiful dinner and ball by Mr. and Mrs. Robert L. Cooney to the bridal party. On Tuesday the gentlemen of the party spent most of the day at golf at the Country club, and were the guests of Colonel E. B. Stahlman at a handsome luncheon. The wedding took place Tuesday evening at the Christian church, and was followed by an elegant reception at the Hermitage hotel, where Judge and Mrs. Meeks reside.

On reaching their cars for the return home Tuesday evening the party found in the car of Mr. D. B. Carson a tempting midnight supper awaiting them. They were again the guests of Mr. Carson in his car for breakfast yesterday morning.

The Wedding at 8 O'Clock.

The wedding took place at 8 o'clock Tuesday evening in the Christian church. Mr. Richard Gray, Jr., was best man, and the bride's sister, Mrs. Robert L. Cooney, was matron of honor. Miss Laura Lee Cooney, who is one of Atlanta's bouquet of debutantes this season, was maid of honor. Other attendants included Mrs. Richard Wilson, Mrs. John Branham, Mrs. George Parke, Mrs. Harry Batchelor, Mrs. Arthur Gallogly, Miss Pritchett, Miss Flinn of Pittsburg, Miss Cherry Head of Boston. The groomsmen were Messrs. Joseph Brown Connally, Jackson Dick, Arthur Clarke, Eugene Haynes, Hugh Scott, John A. Brice, Emmett and Henry Meek.

The ushers were Messrs. R. L. Cooney, Richard Wilson, John Branham, George Parke, Harry Batchelor and Guilford Dudley.

Handsome Toilets.

The bride's toilet was in white charmeuse satin, made with court train. The skirt opened over a skirt of lace and chiffon, and the draped tunic of sage combined lace and chiffon and was embroidered in pearls. The veil of pointe applique lace was caught to the hair with a wreath of tiny orange blossoms, and she carried a shower bouquet of lillies. Her only ornament was a heart of diamonds, the gift of the groom.

Mrs. Cooney's gown was of maize-colored chiffon embroidered in crystal and pearls. The maid of honor wore a pale pink chiffon gown embroidered in forget-me-nots, and the other attendants wore French toilets in pink, with flat carriages in clusters of flowers. Floral ornaments of lace and flowers completed their toilets, and they carried loose sprays surmounted with roses and lillies.

Mrs. Gray, the mother of the groom, wore an elegant toilet of green brocade, with tunic drapery in rose point lace. Mrs. Meeks, the mother of the bride, wore pale gray brocade satin.

The Reception.

The decorations at the church were entirely in white and green—palms, white roses and carnations. They were in the colors of orchid and rose at the bridal reception and supper which followed the ceremony, and which held at the Hermitage hotel.

The main dining room was converted into a salon, hung with trailing woodbine, with a green brocade satin and window boxes of blooming flowers. In the center of the room was a large table, at which were seated with the bridal party the out-of-town guests. Other friends were seated at smaller tables, which were banks of orchids formed the centerpiece. The large center table had a rich decorative scheme carried out in the same flowers and a delicious supper served. Many eloquent toasts were proposed to the lovely bride and the popular young groom. She is the younger daughter of Judge and Mrs. Meeks, and is a piquante beauty of blond type. She is bright and charming, with a marked musical talent, which is among her many attributes. She has been a social favorite in Nashville and Atlanta since her formal debut two years ago, and her coming to Atlanta will be a brilliant acquisition to the social life of the younger set. She is the sister of Mrs. Robert L. Cooney, whom she has frequently visited.

Mr. Gray is the elder son of Mr. and Mrs. James R. Gray, and holds a responsible position with the Journal Publishing company. He is a graduate of the University of Georgia, and a most popular man, both among his college and business associates. He is the grandson of the late Walker Inman, of Atlanta, whose name is known to all numbers among his relations many of Atlanta's most prominent citizens.

Mr. and Mrs. Gray, on their return from their wedding trip east will be with Mr. and Mrs. James R. Gray at Graystone. They will visit Captain and Mrs. Pierce in Washington, D. C., on their way home.

McCown-McCown.

At the home of Mr. and Mrs. J. C. McCown, at Custer Hill, on Tuesday evening, 23, occurred the marriage of their daughter, Mamie, to Mr. Floyd McCown.

The ceremony was performed by an uncle of the bride, Rev. G. G. Parkinson, of Due West college, assisted by Rev. Reid, pastor of the Associate Reformed Presbyterian church, Atlanta.

The parlor was beautifully decorated with autumn leaves, ferns and flowers. The bride was lovely, dressed in white voile and lace, and she carried a bouquet of white roses. The groom is a prosperous young business man of Fayetteville, Tenn.

Immediately after the ceremony the bridal party left for Fayetteville, where they will make their home. Many good wishes follow them from a host of friends in Atlanta.

Collier-Stanton.

The ideal of the noon wedding was typified in the marriage of Miss Louise Collier and Mr. Henry Stanton, of Cincinnati, which took place yesterday at the home of the bride's brother and sister, Mr. and Mrs. Robert W. Davis, on West Peachtree.

The event was one of prominent social interest, and the ceremony and wedding breakfast were attended by the large, family connection and a company of close friends.

Miss Laura Cole was maid of honor; Mr. H. L. Dupree, of Cincinnati, best man, and Miss Emily Davis and Miss Eunice Collier stretched the ribbons which formed an aisle for the entrance of the bride to the living room, where the ceremony was performed by Dr. J. B. Robbins.

The bride was beautiful in her wedding gown of white crepe and chiffon, the corsage veiled with lace, threaded with silver, and the court train of satin in her tulle veil, which hung from a point lace cap, were caught with clusters of orange blossoms, her bouquet was of white orchids showered with lillies of the valley.

Miss Cole wore pink meteor crepe de chine, pink charmeuse, and her flowers were pink chrysanthemums. The little ribbon bearers were lingerie dresses with pink sashes.

Mrs. Davis was gowned in white embroidered crepe, the corsage having finish in French blue. Mrs. Julian Harris, of New York, wore black satin, the corsage of lace.

The drawing room was made into a picturesque setting for the ceremony with palms massed high and clusters of pink chrysanthemums revealing their glory in the midst of the green. Smilax was a mural decoration, and pink roses filled vases on the mantel, which was banked in ferns.

Palms and smilax decorated the entire reception floor, and in the dining room pink was again the prevailing color.

The table centerpiece was a plateau of double dahlias in deep pink, and the silver candlesticks burned pink candles unshaded. On mantel and buffet were vases of pink chrysanthemums.

Mr. and Mrs. Stanton left during the afternoon for a tour in the east, and they will make their home in Cincinnati, where Mr. Stanton is prominently and successfully known. His bride is the daughter of the late Mr. and Mrs. Charles Collier, her family one of the most prominent in the city's civic and social history. She is a young woman of character, charm and talent, and she has made special achievement in music.

For Miss Law.

Mrs. Hal Steed entertained at an informal bridge party and kitchen shower yesterday afternoon at her home for Miss Willie Russell Law, a bride-elect.

The apartments were attractively decorated with growing plants and roses of pink tones.

The prize for top score at bridge was a box of correspondence cards, and the guest of honor was given a dainty piece of hand-made lingerie.

Mrs. Steed wore a gown of blue crepe de chine. The guests included the members of the Bridge club, of which Mrs. Steed and Miss Law are members.

Those present were: Miss Law, Mrs. David Shepherd, Mrs. Byron Hill, Mrs. Lucius Harris, jr., Mrs. Julian Baxter, Mrs. Paul Norcross, Miss I. S. Mitchell, jr., Mrs. Charles W. Davis, Mrs. Albert Akers, Mrs. Ivan Allen and Mrs. William Garner and Mrs. Louis Moeckel.

For Miss Williams.

Major and Mrs. Louis Ford Garrard entertained at tea yesterday afternoon at their home at Fort McPherson in compliment to their guest, Miss Florence Marror Williams, of Rochester, N. Y., who is spending the winter with them. The guests included the officers at the post and their wives and a few other friends.

Mrs. Anderson to Entertain.

Mrs. W. P. Anderson will entertain at tea on Friday afternoon at 4 o'clock at her home in West End for the officers and members of the executive board of the Atlanta Baptist Missionary union, auxiliary to the Atlanta association.

Church Reception.

The old members of Grace Methodist church, corner of Boulevard and Highland avenue, will give a reception Friday evening at the church to the two hundred new members Dr. Jones received into the church in the past ten months.

For Miss Cobb.

Mr. L. P. Montgomery entertained at dinner last evening in compliment to Miss Augusta Cobb, of Anniston, Ala. The party included Miss Cobb, Miss Martha Edmondson, Mr. and Mrs. Charles V. Rainwater and Mr. Francis O'Keefe.

Newnan Club Luncheon.

The first fall meeting of the Newnan club was held yesterday when Mrs. Arnold Broyles, and she entertained the members delightfully at luncheon, the party including also a group of visitors from Newnan, Mrs. Mike Powell, Mrs. F. H. Drake, Mrs. O. S. Orr and Miss Annie Anderson. The table had attractive decoration in red dahlias.

Missionary Union.

The annual meeting of the Woman's Baptist Missionary union, auxiliary to Atlanta association, will be held at the Jackson Hill church October 8 and 9. The program will include a devotional service, appointment of committees, superintendent's message, reports from district secretaries, report of institutional work treasurer's report, address on the various lines of work done by the union and nominations. The meeting will open Wednesday morning and afternoon, the 8th, and Thursday morning.

Presbyterian Ladies.

A meeting of all the ladies' committees of the First Presbyterian church will be held in the church auditorium this afternoon at 2:30 o'clock and every member of the church interested in the new building is urged to be present.

Home-Coming Silver Tea.

The most pleasant affair of the past week was the home-coming silver tea given by the ladies of the Woman's auxiliary of St. John's M. E. church, at the home of Mr. and Mrs. W. H. Symmes, on Georgia avenue, Friday afternoon from 4 to 6 o'clock.

Rummage Sale.

The ladies of the Druid Hills Methodist church will open a rummage sale at 256 Edgewood avenue, Friday, Saturday and Monday, October 3, 4 and 6. Parties desiring to make contributions should call Mrs. L. C. Greer, Bell phone Ivy 2614-L.

Waycross Country Club.

Waycross, Ga., October 1.—(Special.) With between two and three hundred present the handsome new home of the Waycross Country club was formally opened tonight. For two hours a reception was tendered, after which the big event of the evening, the dance started. Various committees with a Ladies' auxiliary, had charge of the arrangements. There was nothing lacking in detail and throughout the evening delicious refreshments were served.

The Country club is composed of prominent business and professional men of Waycross, with a number of members from Blackshear. Dr. R. F. Lazlar is president of the club. The club occupies a commanding site just east of Waycross, and close to the Satilla river.

The Woman's Relief Corps.

The regular meeting of the Woman's Relief Corps will be held at the home of Mrs. W. A. Jones, 7 Edwin Place, West Atlanta Park, Thursday, October 2. Take river line car at 2:40 o'clock, corner Broad and Marietta streets.

Pioneer Women Entertain.

At the regular meeting of the Atlanta Society of Pioneer Women, held yesterday at the Aragon hotel, Mrs. Joseph Morgan, the beloved president, was surprised by the program taking the form of birthday greetings to her.

Members hearing of the happy day had planned many interesting features of the program. Among those offering her congratulations in appropriate speeches were Mrs. G. J. Forrestere, Mrs. M. Harrison, Mrs. Robert Blackburn, Mrs. Tolbert, Mrs. Kate Wooten, Mrs. Joseph Eosstuff. The latter, at the conclusion of the tribute she paid Mrs. Morgan, presented her with a beautiful silver cake knife, a gift of the organization. Many beautiful personal gifts were also received by Mrs. Morgan, and by each mail yesterday she received a shower of post cards.

Many bouquets of dahlias, the October flower, were sent Mrs. Morgan, and to all the thoughts of her friends she responded with eloquent grace.

Butterflies Entertained.

Mrs. William Healey entertained most delightfully yesterday in compliment to the "Butterflies," that organization of Atlanta's pioneer women who meet periodically and talk over old times. The ladies assembled at 3 o'clock, and were received by their gracious hostess. An informal program was rendered, the members themselves contributing music and interesting stories. The house was beautifully decorated with flowers, and delicious refreshments were served.

Anniversary Dinner.

Mr. and Mrs. Adam W. Jones will celebrate the twentieth anniversary of their marriage at family dinner on Friday.

For Newnan Club.

Mrs. Arnold Broyles entertained at a beautiful luncheon yesterday at her home on Jonquil street in compliment to the Newnan club.

The living room, drawing room and hall were bright with goldenglow and golden rod, and the dining room was decorated with dahlias in rich tones of red. The guests were seated at tables in the dining room, the large central table having for a centerpiece a plateau of dahlias and the smaller tables about the apartment were decorated with vases of the same flowers.

A business meeting of the club was held later in the afternoon and a bright and interesting paper was read by Mrs. Mike Powel, of Newnan.

Thirty guests enjoyed Mrs. Broyles' hospitality. Among them were Miss Annie Anderson, Mrs. Annie Freeman Orr and Mrs. Powel of Newnan, and Mrs. Frances Drake.

The next meeting of the club will be with Mrs. Charles Northen.

MEETINGS

There will be a meeting of the Parent-Teacher association of the North Avenue school Friday, October 3, at 3:30 o'clock.

W. G. Pritchard Dead.

Norfolk, Va., October 1.—W. G. Pritchard, aged 42 years, agent for the Clyde and Mallory lines at Charleston, S. C., died today at Buffalo Lithia Springs, Va., where he had gone for his health. Mr. Pritchard was prominent in the Sons of Confederate Veterans of the South. The funeral and interment will be at Norfolk.

Dancing.

Miss Moseley's classes will reopen for the fall and winter season Thursday, October 9, at 3:30 o'clock and at 8 o'clock in the evening, at her studio, Segadlo's. Miss Moseley is bringing from New York the very newest steps in the fashionable ballroom dances, including Maurice's Brasilian Maxixe, the hesitation waltz, the tango and the mestepp, and many beautiful new classical, descriptive and national

Miss Ida Lee Hill Weds Mr. Isaiah Tucker Irvin, Jr.

Greenville, S. C., October 1.—(Special.)—The marriage of Miss Ida Lee Hill and Mr. Isaiah Tucker Irvin, jr., of Washington, Ga., was solemnized at 5:30 o'clock, this evening at the First Presbyterian church, the Rev. Dr. T. W. Moran performing the ceremony.

The bride entered with her uncle, Mr. Wilton Tyler Hudson. Her handsome wedding gown was of Empress white satin with long court train trimmed in princess lace, which was draped gracefully over one shoulder and caught up with the skirt drapery at the back with a cluster of orange blossoms, and the soft folds fell gracefully over the long train.

The bride is a lovely brunette of grace and charm. The little flower girls, Misses Susie Lee Patton and Elizabeth Barr, were dainty frocks of soft white lingerie with blue ribbons, the bride's maid of honor, her only sister, Miss Rosa McC. Hill, wore a lovely gown of white lace over blue satin with gold slippers, and carried an armful of yellow roses. The ushers were Messrs. James A. Benson, H. W. Quin, L. B. Paver and Dr. J. G. Wright, of Washington, Ga.; Harold Barr, of Greenville, and Lauren Foreman, of Atlanta.

Much social interest was added to the marriage by the fact that both young people are representatives of families who have taken a conspicuous part in Georgia history for several generations. The groom is a son of Captain Charles R. Irvin, of Washington, Ga., and the bride a daughter of Mrs. Lodowick Merriwether Hill, and of the late L. M. Hill, of Washington, Ga. Her grandfather was Colonel L. M. Hill, a pioneer in the development of Wilkes county.

Mr. and Mrs. Irvin, following a reception at the bride's home, left at midnight on an extended bridal trip.

TWO MEETINGS HELD FOR HOSPITAL FUND

Ways and Means Committee of Ladies' Auxiliary Discuss Subscription Plans.

A spirited meeting of the ways and means committee of the Wesley Memorial hospital Ladies' auxiliary was held late yesterday in the parlors of the First Methodist church, at which time the plans for the raising of the new hospital fund were discussed and some of them put to actual test.

The meeting was presided over by Mrs. H. M. Tucker, chairman of the committee, and ideas were exchanged on the fund subject.

The meeting Wednesday afternoon followed one held in the morning at the Wesley Memorial rooms, attended by the entire Ladies' auxiliary of the hospital, from which committees the ways and means committee was selected.

Mrs. W. A. Candler declared last night that the afternoon meeting was an enthusiastic one, and that plans had been laid for a huge rally of the Methodists from all over the city some time between now and Christmas, at which time a concerted effort would be made to gather together the needed subscriptions for the new hospital.

"We feel very encouraged," said Mrs. Candler, "following the meeting we held today, and I'm sure we will get this fund together this winter."

STATE MEDICAL BOARD TAKES OFFICIAL OATH

The new members of the state board of medical examiners were sworn into office yesterday afternoon by Governor Slaton. The board was organized by electing the following officers:

President, J. W. Palmer, Alley, Ga.; vice president, G. Fleming, Waycross, Ga.; secretary and treasurer, T. Nolan, Marietta. Other members of the board who took the oath are R. E. Payne and R. H. Hinman, Atlanta; J. F. White, Greenville; Peterson, Tifton, and O. B. Walker, Bowman. Dr. F. M. Ridley, of LaGrange, was ill, and was consequently unable to get to the meeting.

The board selected October 14 as the first date for an examination of applicants for medical licenses.

The SOUTHERN UNIVERSITY OF MUSIC makes a specialty of instruction for BEGINNERS, guaranteeing progress. Teachers of highest quality in the south. Examinations by the directors at regular intervals.—(Adv.)

NEW ATLANTA BANK ASKS FOR CHARTER

$100,000 Institution Will Be Known as the Empire State Bank.

Another pleasing indication of the growth of business in Atlanta is manifested in the application for a charter for a new bank in the city, the application having been filed with Secretary of State Phil Cook on Wednesday.

The new bank is to do business on a capital stock of $100,000. The incorporators are J. F. Rhodes, L. M. Johnson, Sr., J. M. Hunt and R. F. Bryan.

Four weeks of legal advertising will have to intervene before the charter can be granted.

The name which has been selected for the proposed new bank is the Empire State bank of Atlanta.

Three Children Cremated.

Fort Smith, Ark., October 1.—Three children of John Thomas, a cotton planter living in Oklahoma near Fort Smith, were burned to death early today in their home. The fire was caused by an explosion of oil with which an attempt was made to start the kitchen fire.

How to care for baby's delicate skin



Many mothers seem to forget that a baby's skin is much more sensitive, much more readily injured than that of an adult. They bathe the baby with soaps never meant for a skin of such delicate texture and then wonder why the skin becomes raw and irritated.

So little soap is used the first three or four years of baby's life that there is no excuse for not using the best. Woodbury's Facial Soap is the work of an authority on the skin and its needs. Daily baths with its soothing lather keep baby's skin in perfect condition—allay tiny, burning and smarting—leave the skin beautifully soft and smooth. Get a cake and try it today.

Woodbury's Facial Soap costs 25c a cake. We use lemons at the price of 3 for 25c. Just a hint.

Woodbury's Facial Soap

For sale by dealers everywhere

For 4c we will send a sample cake. For 50c, a guest set of Woodbury's Facial Soap, Ointment and Powder. Address: Andrew Jergens Co., Dept. 50G Spring Grove Avenue, Cincinnati, Ohio.



KODAKS

The Best Finishing and Enlarging That Can Be Produced

Send for Catalog and Price List

A. K. HAWKES CO. KODAK DEPT.

14 Whitehall St., Atlanta, Ga.

WASH AT THE CAPITAL CITY



No. 80

O Spick and Span have great renown,
At taking spots from suit or gown;
The deepest stains all quickly fly
Within the twinkling of an eye;
It's harmless—that's the best of all,
And simple—for you simply call

CAPITAL CITY LAUNDRY

The Improved Front Laced — The mould of fashion



Style

Style is a gift and cannot be taught. It is no one thing, but the sum of many important things. Most brands of corsets are built by experts who are taught a system, but who are without an instinct for originality. They probably appear to be values but are absolutely lacking in redeeming touches of distinction—Style.

In a Corset

Style betrays itself entirely by the sweep of its lines.

All that other corset designers aim to give you, Modart gives you. A Modart corset on your figure is *proof* of the vast difference between the average corset and

The Front Laced Modart

Davison-Paxon-Stokes Co.

Modart Corsets

A SOCIAL SEASON Made of Weddings

Silver, even for the staidest uses, radiates in our showing the glamour that nothing but class can produce—the class which is built on uncompromising material, the finest workmanship, and the designs of artists.

The vegetable dishes, for instance, carry none of the reproach of the purely practical save in the strength of their construction; for they are things of beauty.

Davis & Freeman

Jewelers - - 47 Whitehall St.

Allen's Beauty Show

Good News of the Good Gowns Shown

The beautiful models have gone, but the fine setting that comes near to making a beauty of every woman is still within your reach.

Every handsome garment shown in our Fashion exhibit is for sale. They were brought here to sell—not merely to demonstrate, as many believed. You saw the gown that you like—saw it properly worn—saw it in its full beauty—at splendid advantage.

The same grace and fascinating influence may be yours. The gown or hat is yours, **and there is only one of a kind.** We do not duplicate in our finest dresses, suits, coats and millinery.

Greatest Corset Event Ever Shown South

The afternoon of yesterday was given up to our corset department. Truly, such a department deserves a day of its own, and with the aid of the orchestra it was indeed an entertaining event.

An ovation of appreciation was given the young models showing corsets, lingerie and negligee, especially the demonstration of the dancing corsets of soft lines.

Miss Brown, who instructs and explains the use or misuse of fine corsets, will be with us all the week. She will talk to you personally about the vital things you would know. Call on her.

SECOND FLOOR

J. P. Allen & Co.

51 and 53 Whitehall Street

SOCIAL ITEMS

Mrs. W. J. Neel, of Cartersville, and Mrs. P. G. Awtrey, of Manchester, will be the guests of Mrs. W. F. Anderson, during the meeting of the Woman's Baptist Missionary union, auxiliary to the Atlanta association, to be held October 1-3. Mrs. Neel is president of the state association, and Mrs. Awtrey is vice president of the central division.

***

Mr. and Mrs. Samuel Dunlap announce the birth of a son, Samuel Giles Dunlap, September 28, 1913.

***

Miss Lillian Tutwiler has returned from New York.

***

Mrs. A. N. O'Brian, of Indianapolis, is the guest of Mr. and Mrs. L. M. Terrell, 341 Courtland avenue.

***

Mrs. John Morris, Jr., has returned from a visit to her parents in East Orange, N. J.

***

Mrs. Murchison Thomas, who has been the guest of her sister, Mrs. Joseph Tilson, at East Lake, returned to her home in Savannah Monday.

***

Mr. P. T. Barbour is at home at the Ponce de Leon.

***

Mrs. J. [illegible]ardley and Miss Margaret Grantley left yesterday for Clermont, Fla., where they will spend the winter.

***

Mrs. Wilson and Miss Alice Wilson have returned from a visit of two weeks to friends in Senoia, LaGrange and Newnan.

***

Mr. and Mrs. G. W. Arnold have taken possession of their new home in Ansley Park.

***

Miss Agnes Jones, of Albany, is the guest of Mrs. Lott Warren, on Myrtle street.

***

Miss Florence Marron Williams, of Rochester, N. Y., is the guest of Major and Mrs. Louis Garrard, at Fort McPherson, for the winter.

***

Miss Mamie Hearn has returned from a visit to Cairo.

***

Mr. C. R. Capps, of Norfolk, is at the Georgian Terrace.

***

Mr. and Mrs. J. C. Hunter have returned home. Mrs. Hunter spent the summer in Tennessee and North Carolina.

***

Judge and Mrs. John B. Knox and Miss Knox, of Anniston, who have been spending several days at the Georgian Terrace, returned home yesterday.

***

The Kappa Alphas will give a dance Saturday night at their chapter house.

***

Mr. and Mrs. Neil R. Ilkinson left yesterday for New York to spend a week. They will go to Annapolis on their return to be with Mr. and Mrs. Joseph Hall, of Baltimore, for a short visit.

***

Mr. and Mrs. Benjamin Wofford are the guests of Dr. and Mrs. John Z. Lawshe.

***

Miss Annie Anderson, of Newnan, is the guest of Mrs. R. M. Gann. She leaves today to spend the winter in Bartow, Fla.

***

Mrs. Jesse Nutting and Miss Margaret Nutting are visiting Mr. and Mrs. William Meehan in Asheville.

***

Mrs. F. M. Dean, of Palmetto, spent yesterday in the city.

***

Charles Clifton Jordan. There will be twelve guests.

***

Mr. F. P. Gamble is at home at the Georgian Terrace.

***

Friends of R. Clyde Poindexter, of the J. R. McCrary Engineering company, have been informed of his serious illness at the home of his mother on Piedmont avenue.

***

Mr. and Mrs. William Meehan, of Asheville, N. C., announce the birth of a son, who has been named Willard Nutting Meehan. Mrs. Meehan was Miss Marion Nutting, of Atlanta.

***

Mrs. Augustus C. McHan will entertain today at a domino luncheon at the Capital City club for the Matron's club of West End.

***

Miss Marie Dinkins and Miss Mamie Kirkpatrick left yesterday for Cheney Chase colleye, ashington, D. C.

***

Mr. Rhodes Haverty left this week for Washington, D. C. He will attend the university at Georgetown.

***

Mr. and Mrs. Neil R. Ilkinson left yesterday for New York to spend a week. They will go to Annapolis on their return to be with Mr. and Mrs. Joseph Hall, of Baltimore, for a short visit.

***

Mr. and Mrs. Benjamin Wofford are the guests of Dr. and Mrs. John Z. Lawshe.

***

Miss Annie Anderson, of Newnan, is the guest of Mrs. R. M. Gann. She leaves today to spend the winter in Bartow, Fla.

***

Mrs. Jesse Nutting and Miss Margaret Nutting are visiting Mr. and Mrs. William Meehan in Asheville.

***

Mrs. F. M. Dean, of Palmetto, spent yesterday in the city.



Give Your Boys Muscle Food

Give that growing boy and girl of yours food that will nourish and build up their bodies, food that makes sound bone, strong muscle and healthy flesh.

FAUST SPAGHETTI is just that kind of food. It is made from Durum wheat—a cereal extremely rich in gluten—a bone, muscle and flesh builder.

FAUST
SPAGHETTI

can be served in many tempting ways. It always makes a savory, relishable dish and is *very easily digested.* You have no idea how many delicious ways you can serve FAUST SPAGHETTI until you read our free recipe book —write for it.

At all grocers'—
5c and 10c packages.

MAULL BROS.
St. Louis, Mo.



WAR WILL BE WAGED ON BILLBOARD ADS

New York, October 1.—After an eight months' study of the billboard problem in New York, a special commission has arrived at these conclusions:

That the billboard constitutes a nuisance because of its unsightliness; that it causes a depreciation in land in many places and also a nuisance to public health on account of the rubbish it often hides.

Restriction of the use of the billboard is recommended, including proposals to tax such advertisements, to establish a censorship upon designs, to authorize health officials to prohibit large electric signs where they are found to interfere with sleep in residential districts and to authorize both health and fire officials to order removal of all signs which are a menace to health and safety.

In New York it is estimated there is a total of 3,500,000 square feet of billboard advertising, with an income to the advertising companies of more than a million dollars a year. The report says that there is serious doubt whether billboard advertising is as profitable to the merchant advertiser as other forms of advertising.

TOURING CAR STOLEN ON PEACHTREE STREET

T. C. Tumlin, general manager for the Illinois Life Insurance company, with offices in the Candler building, reported last night to the police that his brand-new Oakland 5-passenger touring car had been stolen late yesterday from in front of the Piedmont hotel.

Mr. Tumlin declared that the last he saw of his machine was at 11 o'clock Wednesday morning. He gave the license number, 13,344, to the police in the hope that joy riders might be found using the car last night.

FLOYD COUNTY COTTON HURT BY HEAVY RAINS

Rome, Ga., October 1.—(Special.)—Cotton men agree that the heavy rains of the past twenty-four hours have materially damaged cotton in Floyd county. There was little wind with the rain and cotton was not beaten from the stalk. Reports from adjoining counties are not so favorable, however. The cotton will, of course, be slightly stained, but with fair weather from now on, it is not thought that the grade will be lowered.

AMERICAN HOBO KING URGES GOOD HIGHWAYS

He Rides the Blind Baggage to Get to the Convention at Detroit.

Detroit, Mich., October 1.—Technical discussion occupied the greater part of today's sessions of the American Road congress. The subjects ranged from the selection of road materials to the financial and economic side of the question. Three sessions were held and the delegates were kept busy from early in the forenoon until late tonight.

An event that was not on the program occurred when the discussion was interrupted by the entrance of a man who shouted:

"I am the hobo king of America, and who is more interested in good roads that hobos? I ask to be seated in this congress as a delegate."

It developed that the speaker was C. Jeff Davis, president of the International Itinerant Workers' union, and he was given a seat in the convention and proper credentials.

"I've just come in on the blind baggage from Indianapolis," explained Davis. "I am interested in good roads, as is every hobo. Don't confuse hobos with tramps, who disgrace our profession. The hobo wants work and is idle through the fault of his own. There are 200,000 hoboes in this country, and we would be glad to do it if we had work for us to find work.

Among today's speakers and their subjects were:

William H. Bowman, a New York city attorney, who discussed legal suggestions respecting road contracts; Daniel J. Hauer, of New York city, the protection and upkeep of road equipment; Halbert P. Gillette, highway accounting, with special reference to maintenance, and Henry G. Shirley, chief engineer of the Maryland state roads commission, whose subject was systematizing the purchase of road materials and equipment.

FULTON COUNTY TOWER IN CROWDED CONDITION

The delay occasioned by the long and tedious Frank case and the fact that there has been no regular judge on the criminal bench of the superior court, are the reasons assigned by Solicitor General Hugh M. Dorsey for the crowded condition of the Fulton county jail. Members of the county commissioners have asked the solicitor in regard to the number of the prisoners in jail, who are now costing the county 50 cents a day for their feed alone.

The criminal branch of the superior court is due to start within a short time and it is expected that it will grind on until Christmas time and in this way free the county of the expense of caring for so many prisoners. There are also numbers of parties out on bond who are waiting to be tried and a mass of cases awaits the appearances of Judge Benjamin H. Hill, the newly appointed judge for the superior court.

POLICE AND WOMEN IN HOT SCRIMMAGE

London, October 1.—A lively scrimmage between police and militant suffragettes occurred today when Miss Harriet Roberts Kerr and Mrs. Beatrice Saunders, secretary and treasurer of the Woman's Social and Political union, were arrested under provisions of the "cat and mouse act."

Mrs. Saunders is under sentence of fifteen months' imprisonment, and Miss Kerr twelve months, for conspiracy.

The two women had resumed their duties this morning at the first time since the raid on their offices last April. When the police arrived they were assaulted by the office staff, and four of the young women clerks were arrested.

Senators Going to Knoxville.

Washington, October 1.—A delegation of eleven senators will attend the conservation exposition at Knoxville, Tenn. A resolution authorizing the vice president to appoint a committee to attend the exposition presented by Senator Lea was passed by the senate today.

"City Beautiful" Is the Plan of Alderman Albert Thomson



ALBERT THOMSON.

Albert Thomson, elected Tuesday to succeed Alderman J. S. Everett in the fourth ward, declares that if his "city beautifying plans" can be put through council it will be the farthest step forward yet taken by the city so far as its physical development is concerned.

"My plan embraces the making of a city map showing all of the parks and open air spots in the city. This map to be used as a basis for further use of the vacant places in the outlying districts where parks could be advantageously placed," he said.

"Further than that, such a map would allow of an engineering curve being made which would provide for the growth of the city along more ethical lines, such as Toronto, Canada, has put into force.

"We have a vast amount of bottom lands now that, unless they are made into parks and boulevards, they will be settled by negroes and shacks built, and these shacks which will not only disfigure the landscape, but will be a detriment to property holders in the vicinity.

"I have one more idea which I believe will have the sanction of council when it is fully understood, and that is the map of the city which will show all future street grades and sewer levels. At present there is a committee in council which has nothing to do and spend its time in adjusting claims made by property owners who own lots and houses which are being regraded. This expense to the city would be cut out by having a topographical map showing these grades so that a property owner intending to build would know when he had the foundation of his house just where and how high to build his foundations."

NEW YORK IS RAVAGED BY GREAT RAINSTORM

Two Persons Killed and Several Injured—Traffic Tied Up. Property Loss Heavy.

New York, October 1.—A rainstorm that reached almost cloudburst proportions descended on New York this afternoon, substituting a torrent of precipitation that flooded streets, tied up the subway, hampered surface and elevated traffic in city and suburbs for several hours, and caused property loss than can scarcely be estimated tonight.

Two persons were killed and several injured. Four men were buried in a sewer excavation in Long Island. Lightning played above the city, and struck an elevated train and several buildings, setting fires which the deluge extinguished. Incoming trains from all directions were delayed, as cuts and tunnels resembled rivers within canons.

Within the city the traffic congestion was such that the resources of the transit companies and the ability of the police to handle the crowds were severely taxed. Brooklyn bridge saw the greatest traffic rush in its history. It was late tonight before the transportation officials announced normal conditions.

There was little wind here, but along the New Jersey coast there was a gale blowing 50 miles an hour. Rain swelled the Passaic river nearly to its previous record high-water mark, and the streets of Newark were inundated. Low-lying Jersey meadows became seemingly parts of the river.

In New York the weather bureau established in 1871 recorded a new figure in amount of rainfall for two hours, 2.12 inches, descending tonight. Within approximately twelve hours, ending about 6 o'clock tonight, 4.86 inches fell.

Thomas H. Walsh, a train dispatcher, boarding a pumping car in the subway, slipped and fell on the third rail, and was killed. The other victim during the storm was Patrolman Hugh Clarke, of Jersey City, electrocuted at his street call box, when he became charged after wires became crossed.

HABEAS CORPUS WRIT SAVES MELON THIEF FROM LONG SENTENCE

Rome, Ga., October 1.—(Special.)—Around the youthful head of Jesse Mann, of Atlanta, convicted watermelon thief, a legal storm has been waged in the courts here for the past week, resulting yesterday in the freeing of the child under a writ of habeas corpus. Upon complaint of a farmer living near Adairsville, who had run away from his home in Atlanta, was arrested for the theft of a watermelon, and upon conviction in Floyd county was given an order to reformatory sentence, the maximum being confinement in the state reformatory until he reached the age of 21.

Believing that if every boy who stole watermelons were sentenced to the reformatory it would depopulate the country, Graham Wright, a young attorney, son of Seaborn Wright, took up the cause of young Mann, and after fighting successfully through several courts secured a writ of habeas corpus, under which the boy was released from jail. It is believed that he will be sent back to his people in Atlanta and that sentence will be suspended during good behavior.

NAMED TO ADMINISTER CAPT. HILES' ESTATE

Rome, Ga., October 1.—(Special.)—Gordon Hiles, of Atlanta, and E. D. Smith, of Rome, have been appointed administrators of the estate of Hiles' father, the late Captain Thompson Hiles, which is valued at $250,000. Captain Hiles was one of north Georgia's wealthy citizens, and former mayor of Rome. He dropped dead in his office a few days ago and left no will.

The estate will be divided, one-fifth to his widow, and the remaining four-fifths to five living children and three grandchildren. The children are Gordon Hiles, Atlanta; Mrs. Harper Hamilton, of Rome; Mrs. Ethel Moorman, of Asheville, N. C., and Thompson Hiles, of Rome. The three grandchildren are children of Colonel W. A. Knowles and the late Mrs. May Hiles Knowles. They are W. A. Knowles, Jr., Miss Lena Knowles and Miss Elizabeth Knowles, of Rome. The estate consists of realty, stocks, bonds, etc.

TRAINMEN WANT MORE FOR WORKING AT NIGHT

New York, October 1.—Discussion of the railroad labor disputes leading up to the present arbitration, the question of the technical right of trainmen to be paid a higher rate for night work over day work, and the reasons for the higher rates paid to trainmen in the west than in the east, occupied the attention today of the federal arbitration board appointed to settle the differences between the eastern railways and their trainmen.

John G. Walber, assistant to the third vice president of the Baltimore and Ohio railroad, presented a series of tables showing the schedule of wages paid by railroads in all parts of the United States and a comparison of wages paid in eastern, southern and western territory. These tables, he explained, were for the information of the board and supplanted or settled the differences between the eastern railways and their trainmen.

COL. KINGMAN NAMED CHIEF OF ENGINEERS

I. J. Slaughter Named Postmaster at Jackson and J. H. Rucker for Athens.

Washington, October 1.—President Wilson today sent to the senate the nomination of Colonel Dan C. Kingman, of the United States army, corps of engineers, to be chief of engineers, with the rank of brigadier general.

Nominations of postmasters included:

Alabama—A. P. Rainof, Union Springs.

Florida—L. M. Caswell, Ferry.

Georgia—I. J. Slaughter, Jackson; J. H. Rucker, Athens.

Louisiana—A. J. Alford, Amite; Jane McWilliams, Longville; L. L. Bordelon, Marksville.

Mississippi—Myrtle A. McKay, Pallahatchee.

South Carolina—J. F. Rickenbeker, Lake City; P. M. Hoff, Piedmont.

Virginia—S. C. Cox, Galax.

FARMERS' UNION PLANS.

Convention Will Be Held Some Time in January.

Union City, Ga., October 1.—(Special.) The executive committee of the farmers' union adjourned last night after a two days' session in Union City, planning for the winter campaign.

It was decided to call the state convention for 1914 some time during the month of January, the place of meeting to be decided on later.

On account of the energetic work being done at this time, supplemented by the good crops, the organization is having a rapid growth in Georgia.

R. F. Duckworth has been put in charge of the organizing work and is now in Haralson county making a number of speeches.

CHANGES ARE URGED IN CURRENCY MEASURE

Washington October 1.—The possibility of altering the administration currency bill to provide for a central federally-controlled bank to dominate the currency situation of the country was discussed today before the senate banking and currency committee by Charles A. Conant, of New York, financial expert.

Owing to the senate troubles over the tariff the democrats of the committee left the examination of Mr Conant to the republicans while they attended the tariff caucus. Mr. Conant recommended the central federal institution as a vast improvement over the system of twelve original banks, as at present proposed in the bill.

Tomorrow the committee will hear a delegation of bankers from Indiana and before the end of the week delegations from Texas, Mississippi and Louisiana are scheduled to appear.

Less Work; Same Pay.

Winnipeg, Man., October 1.—Demands for a one-hour shorter working day without reduction in wages have been made by trainmen employed by the Western Canada system of the Canadian Pacific Railway company, according to announcement tonight. Representatives of the railroad and of the men are holding conferences.

"RED LIGHT" DISTRICT DARK IN BIRMINGHAM

Five Hundred Denizens of the Underworld Affected by the Action of the Police.

Birmingham, Ala., October 1.—The notorious Birmingham red light district was abolished promptly at the o'clock last night, and without disorder.

Prior to the prescribed closing time the women of the underworld indulged in the wildest of orgies, but the police came on the scene at 12 o'clock and a few minutes after the entire district in Birmingham was a thing of the past.

Five hundred denizens of the underworld are affected.

CAMPAIGN OF MURDER CONFESSED BY MOTHER

Minneapolis, October 1.—In a second confession, according to the police, Mrs. Ida Leckwold today admitted she had murdered one of her eight children, attempted to kill another and to take the life of her husband during September. She said four other children died within eight years from natural causes.

In a confession made last night the police claim that Mrs. Leckwold told of killing all of them. In her story today she declared that "a voice," she said, inspired her to "get rid of her entire family."

The woman now admits that she killed her 5-year-old daughter, Viola, on September 8, and that she attempted to take the life of her 3-year-old son, Willie, who, with Ethel, 11, are the only ones of the eight who survive.

DOCTOR AND OFFICER WHIPPED BY PATIENT

Washington, October 1.—When the ambulance arrived last night it turned out that Willie W. Mikle, of Florence, S. C., was not so much in need of first aid as the policeman who had called for it thought. Mikle threw both the young interne and the driver out of the ambulance and when he was finally subdued with the assistance of part of the crowd which gathered, the latter was in no more need of hospital treatment than were those who had come for the "patient." After having reached the hospital he was profuse in his apologies.

T. A. Scott, Thomson.

Thomson, Ga., October 1.—(Special.) T. A. Scott, a prominent citizen of Thomson, died Tuesday evening at 8 o'clock. He had been in failing health for some time. Funeral services will be held Thursday at 9:30 o'clock from the residence, the burial to be at the city cemetery. He was 68 years old and is survived by a wife and nine children. Mr. Scott came to Thomson just after the civil war and, accepted a position as clerk. He later bought and was for a number of years the leading merchant of Thomson.

Bibb to Fight Tick.

Macon, Ga., October 1.—(Special.)—Bibb county farmers are planning to begin a campaign for the extermination of the cattle tick. The first steps along this line will be taken Saturday at a meeting of the Bibb county agricultural institute, when the Order of Nighberry, of the United States department of agriculture, will deliver an address.

Steps are to be taken to secure a government appropriation for a cattle dipping vat in this county.

COMB SAGE TEA IN LIFELESS, GRAY HAIR

If Mixed With Sulphur It Darkens So Naturally Nobody Can Tell.

Grandmother kept her hair beautifully darkened, glossy and abundant with a brew of Sage Tea and Sulphur. Whenever her hair fell out or took on that dull, faded or streaked appearance, this simple mixture was applied with wonderful effect. By asking any drug store for "Wyeth's Sage and Sulphur Hair Remedy" you will get a large bottle of this old-time recipe, ready to use, for about 50 cents. This simple mixture is clean to handle, does not to restore natural color and beauty to the hair and is splendid for dandruff, dry, itchy scalp and falling hair.

A well-known downtown druggist says everybody uses Wyeth's Sage and Sulphur, because it darkens so naturally and evenly that nobody can tell it has been applied. It's so easy to use, too. You simply dampen a comb or soft brush and draw it through your hair, taking one strand at a time. By morning the gray hair disappears; after another application or two, it is restored to its natural color and looks glossy, soft and abundant.

"Do You Eat Everything?"

"Yes, almost! I *enjoy* it because I *digest* it with Wrigley's SPEARMINT"

"I always carry it with me—it makes me sure of a good appetite, easy digestion, bright teeth, pure breath. It's a good habit that makes up for my bad habits. It's the biggest value that a nickel will buy. It's a delicious goody—you can't get too much of it."

Chew it after every meal
BUY IT BY THE BOX
It costs less—of any dealer



THE FLAVOR LASTS
WRIGLEY'S SPEARMINT PEPSIN GUM
THE FLAVOR LASTS
CHICAGO
55
Wm. Wrigley Jr. Co.

Look for the spear
Avoid imitations

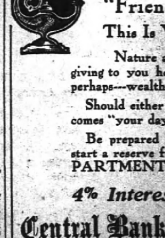

UNCERTAINTIES

"Friend—
This Is Your Day of Sun."

Nature and Fortune are kind in giving to you health, ambition, intellect and perhaps—wealth.

Should either or all of these fail you, then comes "your day of rain."

Be prepared against these uncertainties—start a reserve fund in the SAVINGS DEPARTMENT of this Bank. Do it now.

4% Interest *100% Safety*

Central Bank & Trust Corporation
Capital $1,000,000 Asa G. Candler, Pres.
CANDLER BUILDING
Branch: Mitchell and Forsyth Streets

All ready lead to New York and Boston. Both will be there the next few days they will be regarded as the world's champions and deciding the world's championship.

Many Freak Bets Made on Big Series

Edited By DICK JEMISON

WHIFFS

Will We Many.

THE ACQUISITION of Babe Kisslinger by the Crackers from Memphis was one of the best acts season moves that Bill Smith has ever made. The veteran right-hander pitched as good ball as any pitcher in the league this year, but went unnoticed by reason of the mediocre team he had behind him. We predict he will win .600 per cent of his games for the Crackers next season, and the Babe is able to work as often as any of them, too.

Were Lucky.

THE CRACKERS were luckier this year in drafting players than they have ever been. Bill got in drafts for only five men, but they have proved to be a batting .300 in the drafting league.

Like Maryard.

WHETHER it's a knack or what it is, no one knows, but in big and world's series is being discussed, there seems to be the prevailing impression that Babe Maryland is going to figure very prominently in these games. Some even go as far as to say that his pitching will be the real obstacle the Athletics must overcome.

Like "Big Six."

PERSONALLY, Christy Mathewson is the boy our money would go on if we were of a betting turn of mind. The "Old Master" has always shown better demonstration is needed than a review of the games he has pitched against the Red Sox last year. He pitched eight to have dropped a single game. All the big boy needs is average support. He doesn't ever expect perfect support. Average support would have pulled him through last year. It can do it this year.

What of Them!

THERE SEEMS to be an undercurrent of unrest in the other colleges when Clemson softball is mentioned. There's got something down there this year. Seems to be the general sentiment. The mysterious silence of the college correspondents of all the big dailies at Clemson has practically every coach scratching their heads to find out Clemson and see what the Tigers are laying low for. Maybe they have it over there this year. All indications seem to so point.

Different Style.

ALEX CUNNINGHAM knows where he stands at Georgia. He has the right dope. The Red and Black squad is not going to be raised to a high point of efficiency early. He made his mistake last year and learned his lesson. Watch Cunningham's warriors closely this year.

May Be the Move.

JIM PREAS has been shifted to an end at Texas. It may be permanent. It all depends. Johnson will remain in his touchback. Preas' change may be the thing. We wait to see him in action before passing judgment.

CARL THOMPSON SOON TO JOIN THE BENEDICTS

Athens, Ga., October 1.—(Special)—Carl Thompson, former Red and Black end and Cracker twirler, who is making his home in Atlanta, was in Athens today, and was welcomed by old friends. With his return to the scene of his athletic triumphs came the rumor that Carl is soon to be one of the benedicts hereafter.

The future Mrs. Thompson is not known, but Carl's friends wink knowingly when a certain society belle's name is mentioned.

"Tick" Thought Pigskin Had Busted in Contest; Was Refereeing at Time

By Dick Jemison.

Athens, Ga., October 1.—(Special)—They tell a good one over here on "Tick" Tichenor, the former Auburn star.

Tick was refereeing a game here last season. Georgia had one of the hidden ball tricks in her list of plays. Bolling Covington had a head given painted the color of a football. He used to shake this out to pass it through his legs to Bob McWhorter, and the great halfback would sail around end with everyone in pursuit, while the quarterback took the real ball straight down the field unhindered for a touchdown.

Bob cantered on one of these last year and was brought down after making a substantial gain, while the quarter took the real ball to the goal posts.

"Tick" went into the players, untangling the squirming mass until he got down to Bob, whom he pulled off the supposed ball.

"Tick" took one look at what he thought was the ball and exclaimed:

"Dog gone, if the durn thing ain't busted."

It was "Tick's" treat after the game.

U. S. Champion Wins.

New York, October 1.—The second game of the series of five between Frank J. Marshall, United States chess champion, and the Bohemian champion, Oldrich Duras, was finished at the Manhattan Chess club early today. After fifty-four moves Duras, who had up end the game with a queen's gambit, declined, resigned. This gave Marshall two points to Duras' none.

American Woman Wins.

Montreal, October 1.—The second round of the Canadian woman's golf championship was played today.

Miss Barlow of Philadelphia, the only American entrant, defeated Miss A. McKenzie, Canada, 7 up and 5 to play. Miss Mabel Harrison and Miss Muriel Dodd, of the English invaders, also won their matches. The Canadian survivors included Miss Pooley, Victoria, B. C., and Miss Florence Harvey, Hamilton.

TODAY
ARROW SHIRTS
—for Fall—
are being shown in the better sort of shops—fashion's latest edicts correctly and smartly expressed in garments of unusual merit.
$1.50 and up
CLUETT, PEABODY & CO., INC. Makers of ARROW COLLARS

Boys to Stand in Line All Night to Get World Series Tickets; Speculators Busy Says Report

Philadelphia, October 1.—Philadelphia baseball enthusiastic who are anxious to secure the tickets for the approaching world's series games are engaging boys to stand in line all night before the public sale for the contests to be staged in this city opens on Monday, October 4.

Companies which furnish messenger boys are making preparations to meet the unusual demand and one company announced that the rate would be raised from 20 to 30 cents an hour for the service.

Although the baseball officials are endeavoring to keep the tickets out of the hands of speculators, it was reported today that one prospective dealer in the coveted pasteboards had engaged twenty boys to stand in line from 9 o'clock Sunday night until 9 a. m. Monday, when the sale starts.

Under the rules adopted this year no more than two will be allowed each purchaser must buy tickets for three days of the city, and no one will be permitted to buy more for those who desire to witness only one game must pay heavily for them if they can be had. Scalping is a unknown among the local baseball followers.

Will Get Team Work Now.

Philadelphia, October 1.—Connie Mack, manager of the Athletics, returned tonight with his "Cub" players who have been used in the series just completed against Washington and today declared the American league champions will start the final games of their regular schedule with New York. It is expected that Mack will present his strongest line-up in order that team work may be perfected for the world's series next week.

The first string players of the Athletics have been allowed to take things easy since they clinched the pennant. They were expected to start today a strenuous practice that would put them on edge for the opening game Thursday. The New York Giants rest today, but rain which fell in almost a continuous downpour prevented them from practicing at Shibe Park. It is now expected that Manager Mack will place his full strength in the field against New York in the series of three games, scheduled to be played tomorrow, Friday and Saturday.

Giant Regulars Play Today.

New York, October 1.—After taking a "rest cure" today the Giant were preparing to represent the team in Boston, the Giant regulars are expected him.

BETTING LIVELY ON WORLD SERIES

You Can Get Any Kind of a Bet You Want in the Big League Cities on the Coming Games.

New York, October 1.—Betting on the outcome of the world's series baseball games, which open in New York October 7, started at 10 to 4. It mattered not whether the Giants or Athletics or New York, 10 to 6 were the figures. That is if the bettor happened to be in Philadelphia when the national commission announced the date for the opening game, there was money to place on the Athletics at 10 to 6; if he happened to be in New York the odds were 10 to 4 that the Giants would Win.

Hence the unusual situation prevailed that bettors in both cities were willing to give odds on their home teams. This situation obtained for the reason that Larry Doyle, captain of the Giants, was injured in an automobile accident and Center Fielder Snodgrass strained a tendon in his leg. Reports that Doyle and Snodgrass might be ready to play in the series were instantly reflected and bettors in New York were unwilling to risk more than even money on their team in the face of these reports.

Freak Bets.

By far the greatest amount of money offered in the first day betting after the opening date was announced was wagered in so-called freak bets. There was no end of these. Reports from the training camps of the Giants had on anything pertaining to the players, and the following are some of the odds given on bets there:

Even money on the Giants and Athletics.

Two to one that Bender does not win two games.

Four to one that Bender does not win two games.

Seven to five that, Mathewson does not win one game.

Two to one that Mathewson does not win two games.

Twenty-five to one that the series goes over four games.

Two to one that the series does not go seven games.

One hundred to one that the Giants do not win four straight.

One hundred to one that the Athletics do not win four straight.

Bet Matty Will Pitch.

In New York one bet was recorded, at odds of four to five, that Mathewson would not pitch the first game. Another bet was reported at even money that Demaree would win his first game. A third bet was that the series would go six games. This bet was also at even money. One Giant enthusiast offered one to four that the Giants would win the first three games, but found no takers.

Infinite were the variations on which the early betters laid their money. One man bet even money that the Athletics would make more runs during the total games than the Giants would. Another offered even money that the Athletics would lead in hitting.

In both New York and Philadelphia the usual plaint was heard that plenty of money was being offered on the home team without takers.

DOBBS TAKES CHARGE AT TOLEDO FRIDAY

Chattanooga, Tenn., October 1.—(Special).—Johnny Dobbs, who was manager of the Montgomery club last season, leaves here Thursday for Toledo to assume active charge of the American association team of that city, by whom he was signed recently.

PREAS GOES TO END, AND JOHNSON TO BACK

According to Coach Heisman, many changes will appear from day to day in the line-up of the Tech eleven. Heisman has been working with his men long enough to know for which position each man is best suited, and the first shifts have been made in the most important being the changing of placing of Jim Preas at end and the switching of Tally Johnson to the back field. The latter will play halfback along with Gene Patton.

It is often the case that a great deal of time is consumed in finding just which position each man can best handle and to utilize the strength of the team to the best advantage. Such a case is that of Preas, who came to Heisman somewhat unknown. At first he was worked as fullback in the backfield, but it was found that he was not the man for the position and was then used to better advantage in another position.

That Al Loch, the star center of 1912, may get back into the game this week, is the welcome news received by Coach Heisman Wednesday. Loch is the type of football player who never gives up, keeping his teammates keyed up to a high playing pitch.

SOCIALISTS FIGHTING INJUNCTION JUDGE

Seattle, Wash., October 1.—The state supreme court today dissolved alternative writ today restraining Superior Judge John E. Humphries from hearing the contempt cases of Emil Hendricks and Thomas Russell, who had been cited by Judge Humphries to appear before him tomorrow to answer for signing a resolution of defiance drawn up and circulated by socialists.

Fifty-five of the 380 men and women who signed the resolution were arrested and more than a dozen, including women, still are in the county jail. Hendricks and Russell were the only defendants who appealed from the action of Judge Humphries in overruling their motions for transfer of the case to another judge.

The defiance of the socialists is directed at Judge Humphries' injunctions against street speaking.

Charged With Seduction.

Lawrenceville, Ga., October 1.—(Special.)—Boyd James, a young man of Suwanee, was arrested and placed in the county jail here on the charge of a misdemeanor September 29. On last Saturday an 18-year-old girl, residing near Suwanee, swore out a warrant charging him with seduction, alleging that he courted her and, on promise of marriage, seduced her. The case will probably come up before Justice Brown Saturday for a preliminary hearing.

Ray and Vardon Win.

Providence, R. I., October 1.—Harry Vardon and Edward Ray, the English professional golfers, defeated Roger E. Hovey and Foster B. Davis, Rhode Island amateurs, 18 up, in a 36-hole 4-ball foursome match at the Wannamoisett Country club today. Hovey is the state champion.

Toledo Beats St. Louis.

Toledo, Ohio, September 30.—(Exhibition game):

St. Louis	...SHRDL UPPUN PP
Score by innings:	R. H. E.
St. Louis (American)	0 3 0
Toledo (Association)	1 5 1

Batteries—Baumgardner, Mitchell and Chapman; George and Devoght.

FIRST VICTIM OF YEAR CLAIMED BY FOOTBALL

Allen Weidman, High School Boy, Dies of Injuries Received September 24.

Minneapolis, Minn., October 1.—Allen Weidman, the high school boy whose spinal column was fractured while playing football September 24, died today. Weidman was running with the ball when he collided with another player and was thrown.

Player Dies; Schedule Off.

Northfield, Vt., October 1.—The cancellation of the entire schedule of the Norwich university football team, because of the death of Halfback Verner Bellyea, was announced today. Bellyea's death resulted from injuries received in a game with Holy Cross September 24.

Kept Out by Injury.

Cambridge, Mass., October 1.—Tudor Gardiner, star tackle of the Harvard varsity eleven of 1911 and a leading candidate for end on the present Crimson team, will never play football again.

Gardiner was lost to the Harvard team today when physicians advised against his playing. He broke his fore arm in the Harvard-Princeton game two years ago, and the injury left him out of the game last year. Under the test of two weeks' practice the arm has been found too weak to allow him to play with reasonable safety. His absence, together with the illness of Milholland and Dana, and the ineligibility of Smith, has left Harvard with only three available ends, instead of the seven who started the practice season.

AMERICAN LEAGUE

Washington 1, Philadelphia 0.

Washington, October 1.—Washington made it three straight shutouts by winning from Philadelphia today, 1 to 0. Again the champions played none but second string men. Bohen, one of Connie Mack's youngsters, was in the box and pitched a splendid game, allowing but three hits. Harper, Washington recruit, pitched almost as good ball as his opponent. He was relieved to make way for a pinch hitter in the eighth.

Score by innings:	R. H. E.
Philadelphia	...000 000 000—0 3 1
Washington	...000 000 01x—1 2 1

Batteries—Bohen and Schang; Benz, Gallia and Ainsmith. Time, 1:25. Umpires, Dineen and Connally.

Cleveland 8, Detroit 1.

Detroit, Mich., October 1.—Vean Gregg held Detroit to four scattered hits today and Cleveland, continuing their desperate fight for second place, won, 8 to 1. The Cleveland southpaw blanked the Tigers until the ninth. Johnston was ordered off the field in the sixth inning by Umpire Coughlin for protesting against a decision.

Score by innings:	R. H. E.
Cleveland	.100 050 02?—8 12 2
Detroit	.000 000 001—1 4 1

Batteries—Gregg and O'Neil; Comstock, Hosse and Gibson. Time, 1:47. Umpires, Ferguson and O'Loughlin.

FRANKLIN AND MARSHALL HOLD PENN. TEAM CLOSE

Quakers' Goal Line Is Crossed for the First Time This Season.

Philadelphia, October 1.—The little Franklin and Marshall football team played great football against the heavy University of Pennsylvania eleven this afternoon, and, although the Red and Blue won, it was only crossed the Quakers' goal line for the first time this season. The final score was 13 to 6. Coach Brooke's team was weakened by the absence of Captain Young.

Pennsylvania scored first in the opening period on a forward pass. In the third period, with the ball on Pennsylvania's 15-yard line, Avery Shipley Simpson's pass and, after recovering it, tried to kick, but Franklin man blocked the ball, and it rolled behind Pennsylvania's goal line, where Smith fell on it for a touchdown. Jones, however, failed to kick goal.

Pennsylvania changed her tactics in the final period, using straight line plunges, and earned another touchdown. Marshall kicked one goal from touchdown.

EXHIBITION GAMES

White Sox 9, Milwaukee 3.

Score:	R. H. E.
Chicago	...3 7 2
Milwaukee	...0 3 2

Batteries—Russell, Scott and Schalk and Sullivan; Hovlik and Hughes.

Pirates 8, Indianapolis 5.

Indianapolis, Ind., October 1.—The Pittsburg National league team won from the Indianapolis American association team 8 to 5 here this afternoon. Merz went to pieces in the fifth and five visitors clinched the game with the locals' errors scored three runs. In the sixth Adams' misplays and mcre- bles brought Pittsburg's total to 9. O'Toole, who started the game for the visitors, was taken out after he had allowed nine hits for a total of 5 runs.

Score by innings:	R. H. E.
Pittsburg	...200 122 002—8 12 0
Indianapolis	...120 200 000—5 12 0

Batteries—O'Toole, Robinson and Simon; Merz, Schardt and Livingston. Umpire, Gehsel.

Columbus 5, St. Louis 4.

Columbus, Ohio, October 1.—In spite of unusually fielding the Columbus American association team won this afternoon from the St. Louis Americans in a ten-inning exhibition game. The final score was 5 to 4. Only seven innings of the game were played on account of darkness.

Score by innings:	R. H. E.
Columbus	...100 002 010 1—5 9 1
St. Louis	...000 010 003 0—4 7 1

Batteries—Cole and Murphy; Leverenz, Wellman, Russell and Grossen and McAllister. Umpire Richalter.

FOOTBALL RESULTS

Philadelphia, October 1.—Pennsylvania 13, Franklin & Marshall 6.

STANDING OF THE CLUBS.

National League.	Won.	Lost.	P.C.
New York	87	59	.596
Philadelphia	87	59	.596
Chicago	78	69	.531
Pittsburg	78	69	.531
Boston	73	73	.521
Brooklyn	65	82	.442
Cincinnati	65	82	.442
St. Louis	49	99	.331

American League.	Won.	Lost.	P.C.
Philadelphia	98	55	.632
Washington	88	65	.575
Cleveland	86	66	.566
Boston	78	69	.531
Chicago	77	75	.507
Detroit	64	88	.386
St. Louis	56	96	.368
New York	55	92	.372

YESTERDAY'S RESULTS.

National League.

No games played.

American League.

Washington 1, Philadelphia 0.
Cleveland 8, Detroit 1.

Crackers Land Four Men Out of Five Via Draft

The Crackers put in drafts for five men and will succeed in getting four promising men for next year's champions.

The men landed were: Pitcher Browning, from the San Antonio, Texas league, team; Pitcher Efird, from the Roanoke, Virginia league, team; Pitcher Harwell, succeeding Kirchner, from the Norfolk, Virginia league, club, and Third Baseman Mel from the Grand Rapids, Central league, club.

The last named is being touted as a regular for next season already. He hit .344 and fielded .923.

BILL SMITH LEAVES FOR WORLD'S SERIES

President Callaway and Director Nunnally Leave in a Few Days for Big Games.

Manager Billy Smith left yesterday afternoon for Washington for a conference with Manager Clark Griffith, of the Senators. From Washington he will go to the world's series games.

President Frank E. Callaway and Director Charles Nunnally, of the local club, will join the manager in New York Sunday or Monday.

FEARS TARIFF DAMAGE TO THE COTTON MILLS

Atlantic City, N. J., October 1.—James B. Reynolds, who was a member of the tariff board appointed by President Taft, addressing the semi-annual meeting of the National Association of Cotton Manufacturers, today expressed the opinion that the cotton industry would suffer greatly if the democratic tariff bill becomes a law.

"Only the most efficient factories would escape serious curtailment in profits under the proposed lower tariff duty," he declared. Mr. Reynolds added that the tariff schedule under the administration bill was "too low as a safe protective margin."

The government experiment with Egyptian cotton production in Arizona was discussed by members of the association, samples of the product being distributed among the delegates. Many of the cotton men expressed the opinion that the sample was a fair substitute for the long staple that comes from the Nile, and declared that its texture was even tougher.

Addresses were delivered at today's session by E. N. Marvin, of India; Professor William Henry Perkin, Manchester, Eng.; Carl B. Schofield, of the department of agriculture, and others.

Members who are entered in the association golf tournament will play this afternoon and tomorrow for the championship cups.

PEACE FLAG DEDICATED BY PRESIDENT WILSON

Washington, October 1.—President Wilson today dedicated as an insignia of peace an American flag which has been carried from battlefield to battlefield through the world by Major Alfred F. Judson, an ex-confederate soldier of Los Angeles.

Major Judson, who has conducted patriotic exercises with the peace flag waved over Mission Ridge, Chickamauga, Appomattox, Gettysburg and other battlegrounds, planted the flag over Washington's tomb a few days ago. As the flag was unfurled today in the executive office by Major Judson and Lieutenant General Young, representing the Grand Army of the Republic, the president joined the donors, expressing hope for domestic and international peace.

BUSHELS OF FLIES KILLED BY BOAZARD

Orangeburg, S. C., October 1.—The "swat the fly campaign" waged in Orangeburg during the past several months by the Domestic Science club of this city, has ended. The prize offered for the most flies killed was awarded to Henry Clay Boazard. For each pint of flies 22 cents was paid. Boazard killed several bushels. A large amount of money was paid for flies. The work will be kept up.

MOTORCYCLE RACES TO BE RUN ON FRIDAY

The motorcycle races, which were scheduled to be run on Tuesday night, and were postponed on account of the weather, will be run Friday night, if the weather man is willing.

The same card scheduled for Tuesday night will be run off then.

Chief interest of local motorcycle fans centers in Flickenstein, the newest of the riders. This fellow is said to be one of the greatest racers in the country, and has been taking the measure of all the other riders during their stay recently in Chattanooga.

FUNDS ARE NEEDED FOR NORMAL SCHOOL

Rev. Richard D. Stinson, principal of the Atlanta Normal and Industrial Institute for Negro Men and Women, announces that the school, which he organized and is conducting, is badly in need of funds for prosecuting the year's work and that contributions of clothing and shoes will be appreciated.

The school is located in the northwest section of Atlanta, but contributions will be called for if donors will call Main 2050.

CLANDESTINE CEMETERY DISCOVERED IN CHURCH

Lima, Peru, October 1.—A clandestine cemetery containing fifty corpses and other human relics was discovered today by the police in the Church of San Francisco here.

GEORGIA SQUAD NOW COMPLETED

Conklin, the Veteran End, Was on Field Wednesday. Individual Work Now—The First Game Saturday.

By Dick Jemison.

Athens, Ga., October 1.—(Special)—Hugh Conklin, an Atlanta boy and Georgia's veteran end, blew in on the vestibule this afternoon from Atlanta and was out on the field in uniform.

This completes the Red and Black squad. Paddock arrived Monday, and Malone Sunday.

The weather of the past three days has been a little off for football practice, but, despite this, the Red and Black warriors have been put through a stiff course of sprouts.

No scrimmage was held today. Coach Cunningham deciding to give more attention to the individual than to the team.

It was a tired bunch of boys that left the field tonight. Two hours of strenuous individual coaching eliminated the many minor defects that have been noticed in the two scrimmages.

Georgia's first game of the season will take place on Saturday, with the Alabama Presbyterian college as the Red and Blacks' opponents.

Speculation is rife as to what will be Georgia's line-up for the opening game. The chances are that all the promising varsity material will be given a try-out.

The line-up that will start the game rises up about as follows: Delsperriere, center; Conyers and McConnell, guards; Henderson and Malone, tackles; Conklin and Crum, ends; Paddock, quarter; McWhorter and Carey, halfs, and Powell, fullback.

Only straight football will be used, as the team was only given its signals last Friday. But progress is going made as rapidly as Coaches Cunningham, Kerron and Peacock care to have it.

In another two weeks the Georgia team will be hitting its real clip.

Then—watch out!



Conductors' Contest Closes Saturday Evening, October 4th, at 7 P. M.

Only three more days left in which to claim that $100, and next Sunday will declare the most popular conductor in Atlanta.

Beware of your opponent, as he is likely to spring a big surprise before this contest closes.

Not one of the five prizes has been won yet, and the man who wins is the one who will put in some long hours during the next three days.

Realize On Your Prospects

Do not wait until the last minute, thinking that all of the subscriptions promised you are good. They may deceive you and cause you to lose the big cash prize.

During the remainder of this week contestants should have every one of their friends available to assist them.

All ballots must be voted before 7 o'clock next Saturday evening.

It's going to be a close finish and defeat is liable to come to the most unexpected.

Call at The Circulation Department of **The Atlanta Constitution** daily and keep in touch with the race.

THE ATLANTA CONSTITUTION
"The Standard Southern Newspaper"

GOING TO CONGRESS OR GOING BANKRUPT

Witness Swears That Whaley So Boasted During Campaign for Nomination.

Washington, October 1.—The house elections committee today began an investigation of the charge that Representative Richard S. Whaley, of the First South Carolina district, obtained his nomination with the expenditure of more money than is allowed by law.

H. F. Hogan, a Charleston policeman, who said he was a worker in the two primaries held in the district before a candidate was chosen, testified that he spent about $2,800 in those two campaigns in the interest of Mr. Whaley, for a candidate opposing Whaley. He testified that Henry W. Friend told him that Whaley adherents spent about $2,500 in the first campaign.

"How much did the Whaley supporters spend in the second?" Hogan was asked.

"I don't know," said the witness. "Then was wise guys in the second campaign; nobody will ever know how much they spent."

Hogan said Whaley met him before the first primary and wanted him to "lighten up" in his work for Hughes. He said he was offered $100 to lighten, but he refused it.

"I met Whaley once on the street," said Hogan. "He asked me to support him, and I said, 'I'm a Hughes man.' He said to me, 'I'm going to congress or I'm going broke!'"

Hogan said he spent about $1,200 in the first campaign and $1,600 in the second. He declared it was used in general campaign expenses. He said he kept a record of his expenditures, but could not find it before he came to Washington.

Steve Sargeant, an employee of the Atlantic Coast Line railroad, who said he was a party worker for Hughes during the second primary, testified that he had heard that the two factions spent $12,000 in the ninth ward of Charleston at the second primary. He thought the Whaley forces put up $6,000 of the total.

After examining the witnesses, the committee late today decided to adjourn until December. It was said at the capitol that this meant that the committee would make no further inquiry and take no action on the charges filed originally with Speaker Clark by Mayor John P. Grace, of Charleston.

James B. Haggin Ill.

Lexington, Ky., October 1.—James B. Haggin, horseman and copper magnate, is dangerously ill of pneumonia at his home near here, and it is reported he is slowly sinking. Mr. Haggin is 86 years old.

CAPUDINE CURES HEADACHE



A DOSE OF HICKS' CAPUDINE IN A LITTLE WATER

Removes the cause, whether from cold, grip, or nervousness.

10c., 25c. and 50c.

SOLD AT WELL-STOCKED DRUG STORES

SEND YOUR FILMS TO

E. H. CONE, Inc., Atlanta, Ga.

For Free Developing. Largest laboratory in the South. Only expert work and quick service. Mail order department—films, cameras and supplies. Write for Catalog J.

CRUISES TO THE Panama Canal And The West Indies

Tours Around South America

For Literature and Full Information Apply to JOHN T. NORTH, Steamship Agent 121 Peachtree St. Candler Building

That Trip Abroad!! SECURE RESERVATIONS NOW!

ROGERS B. TOY, AGENT FOR ALL LINES UNION DEPOT TICKET OFFICE. PHONE MAIN 813.

WEST INDIES & PANAMA CANAL CRUISES

By Palatial Cruising Steamers from New York.

S.S. VICTORIA LUISE

January 14 February 7
March 11 April 11

and

S. S. AMERIKA

Largest Steamer Cruising in the Caribbean Sea

February, 12 March 18

Duration, 16 to 29 Days

Cost $145 $175 and up

Also Cruises to the Orient, India, Around the World through the Panama Canal, and Mediterranean trips.

Send for booklet, stating route

HAMBURG-AMERICAN LINE

41-42 Broadway, N. Y., or JOHN T. NORTH, 121 Peachtree St., Atlanta; ROGERS B. TOY, District Office Un. Sta., J. R. MILLER & CO., 6 Wall St.

Youngest and Prettiest Ever Is Little Boy Blue Chorus

It has been said—how authentically I am unprepared to say—that when the dimples begin to fade from a maiden's knees she has passed that period when her years may be counted as "summers" with any degree of chivalry. All of which entirely qualifies the young ladies, whom Otis Harlan introduced to Atlanta in "Little Boy Blue" at the Atlanta theater last night for the "summer" class. This much may be stated authentically, for—well, they all wear kilts!

The chorus of "Little Boy Blue" is, perhaps, the youngest and prettiest and most vivacious aggregation of bubbling girls that has been brought to Atlanta by any musical comedy in several seasons.

And withal, the company is one of the best trained and most enthusiastic that has been here in a long time—a veritable case of popping corks of fun and laughter from the rising to the curtain. They appear more like a bunch of youngsters on a jaunt rather than players at serious work.

Otis Harlan is the same Otis Harlan, with ample opportunity to display his fun-making qualities. As Dupont, the detective, he made an instant hit last night and kept the audience in a constant uproar of laughter. Harlan's best bit of the evening came in his whistling song—provided you think a thing can be—with Miss Elizabeth Goodall.

Mr. Harlan is supported by Fred Nick Lewis, as Hastings, the butler; Jo Tour, and Miss Vivian Wessell, as Daisy, the barmaid. To this pair, undoubtedly go the musical honors of the show. Miss Wessell is very pretty and has a soprano voice of unusual charm, while Mr. Lewis's remarkable baritone won him many encores. Their song, "Love Never Dies," will not soon be forgotten.

This song, in fact, with its plaintive yearning waltz strain and the picture of the pretty, pleading face of Miss Wessell as she sings it, are the two memories of the show that haunt one afterwards. Fully half the audience bought copies of this song before they left the theater last night and it bids fair to be the favorite in Atlanta this fall.

A feature which greatly pleased the audience was John Conroy and Jean Cooper, the two Scotch bagpipers. Besides the fact that they appeared in a box at the end of the show and played as the audience left the building.

In speaking of the Scotch, too, it should not be forgotten to mention Miss Pearl Palmer's singing of "Auntie Laurie." Miss Palmer has a splendid singing voice and she was encored more than half a dozen times.

The whole show is a well groomed and well trained production. There are many other features which were entertaining—worthy of mention did not space prohibit.

"Little Boy Blue" will be at the Atlanta Thursday matinee and night. Go see it.

NED M'INTOSH.

DETECTIVE IN DUEL WITH A NEGRO TIGER

John Black Has Narrow Escape From Death in Fight in Alley.

A pistol duel in the dark last night came near resulting in the death of Detective John Black, a witness in the trial of Leo M. Frank, who was fired upon several times by a negro desperado in an alley just off Decatur street near the corner of Pulliam.

Black had attempted to catch the negro on a charge of selling whisky. The black darted down Decatur street, scattering whisky bottles as he ran. Black fired twice and followed into the mouth of the alley. Several feet from Decatur street Black ran upon the fugitive in the darkness.

The negro fired twice. Black answered the shots. The negro again opened fire, and the detective emptied his gun. Policeman L. B. Milam, attracted by the shots, came up through the rear entrance to the alley, pouncing upon the negro as he prepared to fire a fifth shot at Black.

Two of the bullets grazed the detective's hat. The prisoner gave the name of Jim Mills, a laborer.

RANSOM IS DEMANDED FOR THREE PRIESTS

El Paso, Texas, October 1.—A ransom of $5,000 pesos has been demanded by the rebels of Sonora for the release of three Catholic priests—Fathers Portella, Soto and Carcibal—who are under arrest at Hermosillo, Sonora, according to advices received today at the Mexican consulate. They were arrested several days ago, when they protested against a demand made by the rebels upon the Catholic clergy. Soon after the arrest of Governor Maytorena Carranza at Hermosillo, the rebels erected an arch on the main streets of the city, bearing the inscription, "Anathema to the corrupt clergy."

The action was caused by the nomination of Minister of Foreign Affairs Gamboa as the candidate of the Catholic party in the presidential elections. The priests were connected with the Hermosillo seminary.

Thomas Eberhart, Athens.

Athens, Ga., October 1.—(Special.)—Thomas Eberhardt, for several years on the Athens police force, died this morning of an early hour after a stroke of paralysis Sunday night. The funeral will be Thursday morning, and the many friends of the family will attend in a body. He was 62 years old, and is survived by three sons and three daughters—W. P., Eberhardt, Otto Eberhardt and John H. Eberhardt; Mrs. Frank Randolph and Misses Daisy and Fairy Eberhardt.

CHASE

Building to Stay in Business

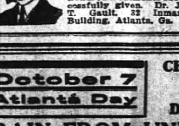

Model M Express 500 lbs. Capacity $500

(F. O. B. Syracuse)

WE sold more trucks last year than any other manufacturer in the country and we still continue to do so. You can afford a Chase Truck.

Six Efficient Models Every Style of Body

Capacities 500 to 4000 lbs.

Johnson Motor Car Co. DISTRIBUTORS

488 Peachtree St. Atlanta Phone Ivy 1060

BLOOD POISON



For the past two years I have made a success of treating this trouble by the use of the "606" treatment. Over eight hundred treatments successfully given. Dr. T. Gault, 32 Inman Building, Atlanta, Ga.

BURIED IN COAL TOMB TOSHESKY STILL LIVES

As Rescuers Dig to Reach Him, Entombed Man Talks to Them Through Tube.

Centralia, Pa., October 1.—Because of a severe rainstorm which has prevailed all day, causing falls of top into the mine where Thomas Tohesky has been entombed since last Friday morning by a fall of coal at the Continental colliery, extraordinary efforts were put forth tonight by the rescuers to liberate the imprisoned miner.

Mine Superintendent Heffner has started a number of men at work through a 50-foot pillar of coal at the bottom of a mine breach two and a half miles up the mountain from the breaker structure, and late tonight 26 feet had been dug away. Owing to the smallness of the opening only one man at a time could dig at the foot of the heading.

Tohesky, from his prison 100 feet below the surface, informed Heffner tonight through the 50-foot tubing penetrating the coal breast from an adjoining chamber, that he had, his mining tools with him and that since his imprisonment he had dug away about three feet of the surrounding wall.

A physician who accompanied the mine superintendent conversed with Tohesky and cautioned him not to take too much exercise because of his weakened condition. The doctor feared that the entombed man might contract a cold and develop pneumonia.

Talks to Rescuers and Wife.

Tohesky conversed with his would-be rescuers several times during the night, and complained of being cold. A bottle of eggnog was sent down the tube. After drinking this the imprisoned miner said he felt more comfortable, and expressed an opportunity to talk with his wife, who was waiting at the edge of the mine breach. Despite the danger, Mrs. Tohesky, with the assistance of several miners, descended to the bottom of the mine and listened to the voice of her husband for the first time in nearly a week.

"How are the children, especially the baby?" was the first question Tohesky asked. He told his wife not to worry, that the mine officials had assured him it would not be a great while until he could be with her again.

Superintendent Heffner and other officials expressed doubt tonight if the entombed man could be reached before Friday.

RULES ARE APPROVED TO PROTECT BIRDS

Washington, October 1.—President Wilson today approved the new federal regulations for the protection of migratory game and insectivorous birds, promulgated by the department of agriculture in conformity with the act of congress passed March 4 last. The regulations, which became effective immediately, divide the United States into two zones, north and south of 40 degrees and the Ohio river.

The season have been considerably modified for most of the southern states and on the Pacific coast they have been made uniform for the entire state of California, Arizona, Oregon and Washington. Protection is to be extended to insectivorous birds throughout the year.

COURT RULES ON AUTO AND COUNTRY HORSE

Denver, Colo., October 1.—The contention that a country-bred horse, when taken to the city, naturally would shy from street cars and automobiles, was upheld by the federal court of appeals here today in the case of John Mooney, of St. Louis, against the Pacific Express company for damages resulting from the kick of a horse owned by the defendant.

The decision reversed the instructed verdict given for the defendant by the federal district court of Missouri.

AMERICANS FLOCKING OVER CANADIAN BORDER

Winnipeg, Manitoba, October 1.—Western Canada was invaded by 140,000 settlers from the United States during the season, ending yesterday, according to a statement issued today by the commissioner of immigration. This was a slight increase over last year.

$60,000 LOSS CAUSED BY FIRE AT COLUMBUS

Exchange Building Among the Property Burned—Fire Discovered After Midnight.

Columbus, Ga., October 1.—Several buildings in the heart of the business section here were destroyed by fire which was discovered at 12:20 o'clock this morning.

Among the property burned was the Exchange building, in which were located a commodity exchange, sales rooms and other stores. Offices and bedrooms occupied the upper stories of the building. So far as is known, there was no loss of life.

It is estimated that the damage will reach approximately $60,000. The fire was controlled after burning more than an hour. Several persons were reported injured, none of them seriously.

FOR ASSAULT ON GIRL OELRICHS IS HELD

Continued From Page One.

Creighton, in a wild fit of jealousy because she had an engagement on Tuesday night with another man, stabbed her with some blunt instrument held in his left hand. She said "Billy" lost control of the machine, which crashed into a tree. Within the next few hours the girl was reported as denying this statement and saying she had received her injuries through the broken glass of the windshield.

Trapping Oelrichs.

Detectives went to the home of Miss Singleton, and reported to Dougherty that Miss Singleton told them Creighton, who was Hermann Oelrichs, had called for her at her apartments early on Tuesday evening, she said, and they had gone to a restaurant at Broadway and Ninety-seventh street. Later they entered the young man's auto and drove north up Broadway. She told her escort, the girl said, sheHad an engagement with another man at Times square within the next few minutes. Oelrichs, according to the young woman, became enraged and argued earnestly with her. Miss Singleton refused to break the engagement, she said, and it was then that the man beside her seemed to lose all control over himself. After she left the hospital she returned to her apartments.

This morning a tall man about 28 years old, wearing glasses, came to see her. He said he was a detective. "You don't want Creighton arrested, do you?" he asked. "No, not if he will give me $5,000," Miss Singleton said she replied. The detective replied that she ought to settle and that Creighton had offered to do this for $400. The girl refused. The detectives remained secretly in Miss Singleton's apartments and told her to call up Oelrichs or Creighton. Miss Singleton told him to come over and talk about a settlement.

"You've Got Me, Ah Right."

About 5 o'clock a man came to the apartments and said he would be back at 10 o'clock with "Creighton." Promptly at that hour the man returned with young Oelrichs. The detectives leaped from their place of concealment and placed Oelrichs under arrest.

When the party entered headquarters newspaper photographers snapped the prisoner. To one of these Oelrichs remarked: "You got me, all right." After Oelrichs' bondsman had been taken he was lodged in a cell. Friends were soon busily engaged trying to secure bail, but at an early hour in the morning they had not succeeded. His friends said the defense of Oelrichs would be that the charge was brought in by the boys to blackmail Oelrichs' element.

Miss Singleton has been a familiar figure on the University of Columbia campus. She represents herself as the daughter of a rich Texas mine owner.

The young woman's condition, it was said tonight, is not serious.

Oelrichs is 22 years old and a first-year student in the law school.

BOY USES DYNAMITE TO SECURE REVENGE

Wilkesbarre, Pa., October 1.—Because he was expelled from a mock school, which several little playmates established yesterday, John Kerlack broke up the session by discharging a dynamite cap and severely injured himself and four others.

Kerlack was expelled because he was unruly. He departed but soon returned with a dynamite cap in one hand and two stones in the other. Placing the cap on one stone, he dealt it a blow with the other and an explosion followed and the five children, ranging in age from 2 to 8 years, were struck by flying pieces of stone and their hands, arms and faces were badly lacerated.

FOUR MEN JUMPED TO LIBERTY OR DEATH

New York, October 1.—Four men who were to have been deported on the steamer France, obtained liberty or death today by leaping 45 feet from an upper deck to the Hudson as the vessel lay at her pier. All trace of the men was lost. The finding of two life belts in the river, however, led to the belief that they had perished.

The men were confined in a cabin near the hospital ward. They escaped by cutting a hole in the wall, crawling down chutes to the coal pit and climbing the emergency ladders to the upper deck. How they did they work that a guard stationed outside the cabin heard nothing of their movements. All had arrived here recently as stowaways.

4 UNION RAIL ORDERS FORM A FEDERATION

Houston, Texas, October 1.—It was announced here today that four union railway organizations in Texas and Louisiana have formed a federation under a co-operative movement for the purpose of putting up a strong fight for the strict compliance with their working schedule with the Southern Pacific lines from New Orleans to El Paso.

The organizations in the agreement are the firemen and engineers, locomotive engineers, railway trainmen and conductors.

The men claim the mediation agreement reached with the company under the negotiations conducted by Federal Judge E. P. Neil are not being observed.

The company denies that it is failing to observe mediation agreements.

MARRIAGES REDUCED; MINISTERS LOSE CASH

LaCrosse, Wis., October 1.—More stringent laws passed at the last session of the legislature have reduced marriages at LaCrosse and other Wisconsin border cities to a minimum, and ministers are seeking larger salaries because of the serious cut in their incomes.

The new law forbids all marriages within five days of the taking out of the license except for two very serious causes, and after January 1 will also require that all men married in Wisconsin submit to a physical examination.

Branner Succeeds Jordan.

Stanford University, Cal., October 1. Dr. John Casper Branner, one of the oldest members of the Leland Stanford, Jr. university faculty, was inaugurated today as the university's second president. Twenty-two years ago today Stanford University was opened to students and Dr. David Starr Jordan, now chancellor, was installed as president.

MYSTERIOUS SUICIDE ATTEMPT IS REPORTED

Police, However, Are Unable to Find Any Trace of the Woman Victim.

The police patrol-ambulance was sent on a hurry call from headquarters shortly before midnight to the vicinity of Fort McPherson, where a telephone message had stated that a white woman had attempted suicide by carbolic poisoning.

Arriving at the fort, no such case could be found. A number of pedestrians along College Park road stated that they had seen a party of men walking and driving down the road toward Atlanta, and that the woman suggested as though she were intoxicated.

A soldier at the fort declared he had seen the woman in the presence of three men, dash a vial of carbolic acid and swoon to the ground. While he was telephoning headquarters, he said, the woman and her companions disappeared.

Detectives are investigating the case.

WATCHMAN INJURED TRYING TO CAPTURE BURGLAR IN PLANT

While attempting to catch a burglar whom he believed to have been in the top floor of the Wood-ward Lumber building in West End, M. C. Richardson, the night watchman, stumbled and fell three stories in the dark shortly before midnight.

He was rendered unconscious with a broken arm and leg. His body was discovered several minutes after the fall by an assistant watchman, a negro. The wounded man was carried to Grady hospital. The burglar escaped.

ARREST TURK FOR SALE OF OBSCENE PICTURES

One of the heaviest bonds ever imposed by the police in bailable cases was put upon N. J. Habbit, a Turk, last night, when he was arrested by Plain Clothes Officer Bartield for handing obscene pictures at his establishment, a fruit store on Mitchell street.

Plain Clothes Officer Bartield purchased a number of the pictures and said he was arrested after $100 was required, having been set by Captain Lamar Peoples, when he received numerous complaints from the mothers of young boys who said they had bought vulgar photographs at Habbit's place.

He will be arraigned in police court this afternoon at 2:30 o'clock.

DIVORCE IS ADVOCATED BY AN ENGLISH DEAN

Southampton, October 1.—The Very Rev. Herbert Hensley Henson, dean of Durham, caused a sensation at the church of England congress tonight in a speech in which he openly advocated divorce. He declared that the full significance of the growth of the movement in favor of divorce was not to be explained by an outbreak of licentiousness. Its strength lay in the fact that it gave expression to the Christian factor of self respect that would not acquiesce in a situation which actually became degrading.

It was an error, he said, to fasten attention on divorce statistics, as if any consideration of importance attached to them. What really mattered was the standard of personal purity.

The audience listened with some show of surprise to Dean Henson's views and was manifestly relieved when he added that, although he contended that the church must maintain the doctrine of the permanency of marriage.

PERSONS ARE INJURED BY WILD AEROPLANE

Elkins, W. Va., October 1.—Caught by a drift of wind, an aeroplane driven by Irving Conley, of Buffalo, N. Y., fell about 50 feet into a field at the fair grounds, injuring several persons, two severely. Willard Mullen, a negro, was struck by the motor and his skull fractured, and Mrs. Joseph Green, of Cumberland, Md., lost her right hand and her head. Conley escaped. Conley's back was sprained and body bruised by the plunge.

BRYANS CELEBRATE WEDDING ANNIVERSARY

Fairfax, Va., October 1.—Secretary Bryan and family began came to Fairfax today to celebrate the twenty-ninth anniversary of their wedding. They spent the day with Mrs. John S. Barbour, Mr. Bryan's cousin, and attended the county fair, where the secretary was the principal speaker. "The signs of the times" was his subject and to discuss the efforts President Wilson is making to curb the power of great private interests.

"The signs of the times are encouraging," he said, "and I feel proud," he said, "to be a fellow citizen to the man who has taken the lead out of the grip of men who were endeavoring to make the government a private asset.

It is one thing to make soda crackers that are *occasionally* good.

It is quite another thing to make them so that all other soda crackers, *always of uncertain goodness.*

The name "Uneeda"—stamped on every biscuit—means that if a million packages of Uneeda Biscuit were placed before you, you could choose any one of them, confident that every soda cracker in that package would be as good as the best Uneeda Biscuit ever baked. Five cents.

NATIONAL BISCUIT COMPANY

The Message Of The Dry Cleaner

Not brought to you in an aeroplane, nor through a wireless code is sent; but just plain, everyday words we'll use—

THE TRIO WAY

Is The Best You Say

Here's proof of the knowing—
Just give us a showing—

Phone Ivy 1099

The Aid of Experience

One of the oldest lumber firms in Georgia,

E. G. Willingham's Sons

Offer you our long years of experience and our knowledge of lumber, as an aid to help you make your building the best in your community.

Our auto trucks are making long hauls without extra charge.

542 Whitehall Street

THE MAIL ORDER COFFEE ROASTERS

Atlanta Coffee Mills Co.

Blenders of High-Grade Coffees

Special Blends—
Eureka Atco Square Deal

Buy Your Coffee Direct From the Mill—Roasted Daily.

We help to make the half-million city—Ask Your Grocer

488 Edgewood Avenue

ROSE'S PURITY



WHEN YOU THINK OF GOOD WHISKEY THINK OF ROSE

THE MOST ASTOUNDING OFFER I EVER MADE

RANDOLPH ROSE.

PURITY

ONE QUART FREE

This offer positively expires November 15th. Not good unless attached coupon is used

Free, a quart of Purity. Think of it! Purity—the matchless, the wonderful, for fifty years the leading brand of the South—a whole quart of it free.

Nowhere in this wide, wide world is there a whiskey so fine, so amazingly pure as Purity.

Most everybody knows that. It's the few who have never met Purity that I am after. Hence this great

BIG FREE OFFER

With every order received on or before November 15, for four quarts of Rose's Purity at $4.00, I will ship, express prepaid, one extra quart bottle of Purity, making five quarts in all, *provided you use this coupon.*

Try the free bottle. If it doesn't more than please you, keep the free bottle for your trouble, return the four bottles, express collect, and I will not charge you a cent.

Purity's my pet—my hobby. I'll back it against any other distiller's $5.00 whiskey.

Just so you can compare it yourself, I will give you absolutely free, one full quart bottle of Purity, with every order of four quarts or more of the following advertised brands, *provided you use this coupon before November 15th.*

Murray Hill $5 4 Qts.....

J. W. Harper's $5 4 Qts.....

Lewis' $5 4 Qts.....

EXPRESS PREPAID

I'll leave it to you. I know you'll say Purity is the best.

RANDOLPH ROSE, President

Ask the Revenue Officer

R. M. ROSE CO.

Chattanooga, Tenn. Jacksonville, Fla. Newport, Kentucky.

Order From Nearest Point

4 FULL QUARTS $4.00 EXPRESS PREPAID

Rose's Purity R WHISKEY

COUPON—Tear off here. B 12

This offer expires November 15th, 1913.

R. M. Rose Co., *Dear Sirs:— Please ship the following:*

Name _____

Shipping point _____

Post Office _____

R. F. D. or Street _____ State _____

NATIONAL CONSERVATION EXPOSITION Knoxville, Tenn.

October 7 Atlanta Day

CHAMBER of COMMERCE SPECIAL TRAIN EAGLES' FAMOUS Drum and Bugle Corps

SPECIAL TRAIN FROM UNION DEPOT

Lv. Atlanta ..... 12:15 a. m. | Lv. Knoxville ..... 12:15 a. m.
Ar. Knoxville ..... 7:00 a. m. | Ar. Atlanta ..... 7:00 a. m.

SLEEPERS READY FOR PASSENGERS 10 P. M. OCTOBER 6TH.

$6.15 ROUND TRIP $4.20

L&N MAKE RESERVATIONS NOW! CITY TICKET OFFICE - - 4 PEACHTREE ST.

COTTON ADVANCED 15 TO 25 POINTS

Bullish Private Crop Reports and Rain in Southwest Main Factors in Advance—Spot Cotton Closed Steady.

New York, October 1.—The cotton market more than recovered Yesterday's loss during today's trading, and closed steady at a net advance of 15 to 25 points. Renewed rains in the southwest, a bullish private crop report and more encouraging Washington news were apparently responsible for active re-buying by recent sellers, and more aggressive bull support. Reports from Liverpool that Manchester master spinners had threatened a general lockout if Belton strikers did not return to work by October 6, served to check the buying movement during the middle of the day, but selling was restricted by reports of further rains today in Texas, and closing prices were within a point or two of the best.

Two private crop reports were issued before the opening, one of them materially the condition 67.1, against 71.4 last month. The other report made the condition 63.7, against 69.9 last month, creating apprehension that the cotton buyers might be more bullish than generally anticipated, and also contained a preliminary crop estimate of 12,500,000 bales, excluding linters. Liverpool was evidently influenced by this latter report and the rain news, for, after a relatively calm opening, the cables rallied sharply just before the local opening.

October was comparatively easy at the start here, but prices began to point lower on that delivery, while other months were firm. Spot interest, but the near positions soon firmed up and was reflected through the whole bull support and covering, which was inspired by the small local offering as well as by the druness of the general situation.

For some time past it has been predicted that the local stock would increase rapidly, but as there is practically little cotton is arriving at New York and apprehension is expressed that unsettled weather might render it more difficult to bring supplies here for contract delivery. More settled weather was predicted for the eastern belt, but the outlook was for continued rains or showers in the southwest.

Spot cotton closed steady; middling uplands, 14.30; middling gulf, 14.45; sales, 162.

COTTON MARKET.

Atlanta, October 1.—Cotton steady; middling, 13¾.

Macon—Steady; middling, 13¾.

Athens—Steady; middling, 13¾.

Port Movement.

Galveston—Steady; middling, 14¾; net receipts, 4,498; gross, 4,498; sales, 1,000; stock, 166,291; exports to Great Britain, 11,221; to France, 39,613; to continent, 43,191; coastwise, 2,544.

New Orleans—Steady; middling, 14; net receipts, 1,981; gross, 1,981; sales, 500; stock, 49,790; exports to continent, 852.

Mobile—Steady; middling, 13¾; net receipts, 1,181; gross, 1,181; sales, 500; stock, 12,890; exports to Great Britain, 11,222.

Savannah—Steady; middling, 13¾; net receipts, 1,219; gross, 1,219; sales, 1,000; stock, 38,312; exports to Great Britain, 418; to France, 1,242; to continent, 17,499; coastwise, 5,738.

Charleston—Steady; middling, 14¼; net receipts, 1,281; gross, 1,281; sales, 500; stock, 45,118; exports to continent, 12,600; coastwise, 1,117.

Wilmington—Steady; middling, 13¾; net receipts, 4,078; gross, 4,078; sales, none; stock, 35,254; exports to continent, 4,000.

Norfolk—Steady; middling, 14; net receipts, 1,450; gross, 1,568; sales, 303; stock, 8,972; exports coastwise, 1,000.

Baltimore—Nominal; middling, 14¼; stock, 1,429.

New York—Steady; middling, 14.20; net receipts, 1,331; gross, 1,331; sales, 100; stock, 18,916; exports coastwise, 6,007.

Boston—Steady; middling, 14.50; net receipts, 1331; gross, 1331; sales, none; stock, 12,476; exports to Great Britain, 4,979.

Philadelphia—Steady; middling, 14.45; net receipts, 1,281; gross, 437; sales, none; stock, 1,902.

Texas City—Net receipts, 3,854; gross, 3,854; stock, 3,312; exports to Great Britain, 11,229.

Total Exports—To Great Britain, 48,752; France, 41,156; continent, 82,168.

Total stock, 404,255.

Total receipts Wednesday at all ports, net, 60,552.

Consolidated, four days, at all ports, net, 235,695.

Total since September 1, at all ports, net, 1,914,280.

Interior Receipts.

Houston—Steady; middling, 14 5-16; net receipts, 15,552; gross, 15,585; shipments, 12,-946; sales, 2,000; stock, 96,619.

Augusta—Steady; middling, 13¾; net receipts, 1,969; gross, 2,272; shipments, 1,981; sales, 2,212; stock, 25,452.

Memphis—Steady; middling, 14¼; net receipts, 4,345; gross, 5,435; shipments, 1,277; sales, 1,000; stock, 57,262.

St. Louis—Firm; middling, 13¾; net receipts, 197; gross, 722; shipments, 340; sales, none; stock, 2,691.

Cincinnati—Net receipts, 293; gross, 293; shipments, 201; sales, none; stock, 17,492.

Little Rock—Quiet; middling, 13¾; net receipts, 712; gross, 712; shipments, 466; sales, none; stock, 8,151.

Gibert & Clay.

New York, October 1.—Further rains in Texas and the eastern section of the cotton belt, together with private estimates of a crop in the neighborhood of 14,000,000 bales, brought about renewed buying today and a consequent further advance of 14,000 bales, prices the liquidation of the past two days. Large realizing sales by the sunn contracts while the time was favorable to the buying power through the medium of mid-continent, was very quick to respond to the market upon the development of conditions favorable to an advance.

John F. Black & Co.

New York, October 1.—The cotton market showed strength today and closed at an advance of 15 to 25 points. There is a general feeling that the government report to-morrow is going to be unfavorable in terms of rains in the belt; also helped along the advance. It is certainly a dangerous market to be short of.

Liverpool is due to come 2½ to 4 points up.

Hubbard Bros. & Co.

New York, October 1.—Cables this morning having been lower, prices opened barely to the opening of our market, owing to the publication of the Giles estimate of condition which was lower than had been expected. After the first call, cotton held very strongly and gradually recovered the decline of yesterday, closing steady at the best prices of the day. There was a good trade demand, but on the whole business was on a small scale owing to the approach of the bureau estimate of condition to-morrow morning, coupled with the uncertainty as to the outcome of the proposed legislation in Washington. There were rumors of impending labor troubles in Manchester which a threatened lockout at the end of the month, but these reports were not at marked factor in the advance. Should the trade to expect a settlement of such disputes in due course. The idea on the floor is that a bureau estimate will show a condition of 63.7.

Dry Goods.

New York, October 1.—Cotton goods markets were higher and firmer today as a consequence of further cotton. A feature in Domestic burlap, still causing further excitement and speculation. Print cloths, sheetings and narrow sheetings were quiet. Underwear and outerwear for spring were bought cautiously by retailers. Fancy dress goods and fancy cottons were in good call for immediate shipments.

COTTON FUTURES MARKETS.

Ranges in New York Cotton.

	Open	High	Low	Last Sale	Close.	Prev. Close.
Oct	13.79@14.01	13.79	13.79	13.91	13.90@13.91	13.76@13.77
Nov					13.66@13.68	13.54@13.55
Dec	13.59@13.62	13.62	13.59	13.62	13.62@13.63	13.49@13.50
Jan	13.59@13.70	13.72	13.59	13.72	13.72@13.73	13.59@13.60
Feb					13.72@13.73	13.59@13.60
Mar	13.79@13.79	13.82	13.79	13.82	13.82@13.83	13.69@13.70
May	13.96@13.98	13.99	13.96	13.99	13.99@14.00	13.86@13.87
July	13.99@14.01	14.02	13.99	14.02	14.02@14.03	13.89@13.90

Closed steady.

Ranges in New Orleans Cotton.

	Open	High	Low	Last Sale	Close.	Prev. Close.
Oct	13.72	13.73	13.71	13.81	13.80@13.81	13.66@13.67
Nov	13.72	13.73	13.71	13.71	13.70@13.71	13.56@13.57
Dec	13.72	13.73	13.71	13.72	13.72@13.73	13.58@13.59
Jan	13.72	13.73	13.71	13.72	13.72@13.73	13.58@13.59
Feb					13.72@13.73	13.58@13.59
Mar	13.82	13.83	13.81	14.02	14.02@14.03	13.88@13.89
May	13.96	13.98	13.96	13.98	13.98@13.99	13.84@13.85
July	13.98	14.00	13.98	14.00	14.00@14.01	13.86@13.87

Closed very steady.

BONDS.

U. S. 2s, registered	98
do. 2s, coupon	98
do. 3s, registered	102¼
do. 3s, coupon	102¼
do. 4s, registered	109¾
do. 4s, coupon	109¾
Panama 3s, coupon	100¼
Alls-Chalmers 1st 6s, certs, 5s	94
American Agricultural 5s	100
American Cotton Oil, deb. ctf., 6s, bid	101¼
American Tobacco 4s, bid	112
Atlantic Coast Line 1st 4s	94
Baltimore and Ohio 4s, bid	90
do. 3½s	78¾
Brooklyn Rapid Transit cv. 4s	76¾
Central of Georgia 5s, bid	104
Chesapeake and Ohio 5s	97¾
Chesapeake and Ohio 4½s, bid	96
Chicago and Alton 3½s, bid	52
Chicago, R. and Q. Joint 4s	87
do. gen. 4s	92¾
Chicago, Mil. and St. P. cv. 4½s	102
Chi., R. I. and Pac. R. R. col. 4s	63¾
do. 5s	74¾
Col. and Southern ref. and ext. 4½s	91¾
Del. and Hudson 4s, bid	97¾
Denver and Rio Grande ref. 4s	79
Distilling Sec. cv. 5s	74¾
Erie prior lien 4s, bid	94
do. gen. 4s	77¾
do. 1st, extended, 4s	87
Illinois Central 1st ref. 4s, ctf.	91
Interborough-Met. 4½s	84
Inter. Mercantile Marine 4½s, bid	90
Japan, 4½s, bid	87
Kansas City Southern ref. 5s, ctf.	85
Lake Shore gold 3½s (1931), bid	87
L. and N. Un. 4s	83¾
Manhattan con. 4s, bid	83¾
do. gen. 4s, bid	83¾
Missouri 6s, bid	104
do. conv. 5s, bid	84¾
Mexican of Mexico 4½s, bid	60
New York Central gen. 3½s	82¾
N. Y., N. H. and Hart. cv. 3½s, bid	70
N. and W. Ry. con. 4s, bid	87¾
do. cv. 6s	104¾
Northern Pacific 4s	94
do. 3s	74¾
Oregon Short Line rfdg. 4s	91¾
Penn. cv. 3½s (1915)	90¾
do. con. 4s, bid	100
Reading gen. 4s	93¾
St. Louis and San Fran. fg. 4s	70¼
St. Louis and San Fran. 5s	75
St. Louis Southwestern con. 4s	71
Seaboard Air Line 4s, bid	84
Southern Pacific col. 4s	89¾
do. 4s	89¾
Southern Railway 5s	100¼
do. con. 5s	84¾
Texas and Pacific 1st 4s, bid	90
Union Pacific 4s	94¾
do. conv. 4s	94¾
Utah Con. 5s	94
Va.-Carolina Chemical 5s	100
Wabash 1st and ext. 4s, bid	90¼
Western Md. 4s, C. C. and St. C. 5s	94
Westinghouse Electric cv. 5s	96¼
Wisconsin Central 4s	87¾

Cotton Region Bulletin.

Atlanta, October 1.—For the 24 hours ending at 8 a. m. 75th meridian time:

STATIONS OF ATLANTA DISTRICT.	Temperature. Max.	Min.	Rainfall, hundredths
Atlanta, cloudy	82	66	.84
Chattanooga, pt. cldy	82	64	.00
Columbus, cloudy	86	69	.10
Gainesville, cloudy	79	61	.00
Greenville, pt. cldy	82	61	.00
Griffin, cloudy	81	65	.00
Macon, cloudy	84	67	.00
Monticello, cloudy	79	67	.86
Rome, cloudy	84	67	.00
Rome, cloudy	84	67	.26
Thomasville, foggy	79	67	.00
Tallapoosa, foggy	81	61	.00
Tifton, cloudy	84	67	.00
West Point, cloudy	77	66	.00

Hourly Rains.

Louisiana: Chenoyville, 12-2; Clinton, 1.20; Lafayette, 2.00.

Mississippi: Natchez, 1.10; Brookhaven, 1.12; Waynesboro, 2.30.

Alabama: Fort Deposit, 2.40; Montgomery, 1.60; Wetumpka, 1.90; Evergreen, 2.00; Monroeville, 1.30.

Texas Rainfall.

Houston, 2.60; Taylor, 8.88; Galveston, 0.80; Austin, 1.44; Cuero, 2.00; Brenham, 0.56; Giles, 2.34; Georgetown, 2.32; Brenham, 0.56; Brownwood, 0.40; Henrietta, 0.72; Cleburne, 0.94; Hearne, 0.60; Waco, 0.66; Kerrville, 1.12; Comanche, 0.34; Luling, 0.50; Mexia, 0.14; Navasota, 0.60; Pierce, 0.70; Rockdale, 0.60; Sherman, 1.14; Temple, 0.70; Waco, 0.20; Austin, 1.42; Columbus, 0.48; Riverside, 0.60; Mineral Wells, Valley Junction.

District Averages.

CENTRAL STATION.	Number of stations	Temperature Max.	Min.	Rainfall hundredths
Wilmington	10	84	64	.00
Charleston	5	88	66	.00
Augusta	7	88	66	.00
Savannah	18	88	68	.30
Atlanta	10	86	66	.84
Montgomery	14	86	64	1.29
Mobile	5	86	68	.00
Vicksburg	14	90	66	.00
New Orleans	6	90	68	.00
Little Rock	18	84	60	.00
Houston	18	86	66	.00
Oklahoma	22	86	66	.00

Remarks.

Rain has been general in Texas, Louisiana, Mississippi and Alabama and scattered showers in Georgia. Fair weather prevails in Oklahoma, Arkansas, Tennessee and the Carolinas. Temperatures are seasonably high throughout the belt.

Temperature comparisons are for 12-hour period ending at 8 a. m. 75th Mer. Rainfall comparisons are not included in averages. Rainfall, 1.77; Atlanta, 1.05; stock, 24,000.

Local Report for 30 hours ending at 8 a. m. 75th meridian time.

C. F. VON HERRMANN, Section Director.

New Orleans Cotton.

New Orleans, October 1.—An advancing tendency was displayed by the cotton market today. Buying was moderate, but offerings were rather scanty, especially from the short side, which was decidedly nervous over the continued rains in the western and central belts, continued accounts of crop damage and the tendency on the part of private bureaus to reduce estimates of the yield. A feature of the day which caused increased buying was the announcement of a large export movement. Galveston alone clearing 100,000 bales, in round figures. While the movement was the result of the end of the month shipments it caused much bullish comment.

The opening was steady at an advance of 1 to 2 points. Cables were not high enough, but the wet weather on the map resulted in buying orders. The forecast of unsettled weather reports made it plain that more strengthened the market. The detailed weather reports made it plain that more rain had fallen, especially in Texas, than was shown by the map and this caused local contracts became stronger, especially from outside sources.

The crop estimates down around 13,000,000 bales, and all, attracted much attention and had the middle of the day.

Toward noon prices were 15 to 18 up.

In the afternoon the advance was widened to 17 to 23 points. The close was steady at a net rise for the day of 18 to 22 points. Considerable profit taking by satisfied longs was in evidence late in the session, but these offerings did not weigh heavily on the market.

Spot cotton steady, 1-16 up; middling 14; sales on the spot 500 bales: to arrive 214; low ordinary 10¾, nominal; ordinary 11¾, nominal; good ordinary 12¾, nominal; low middling 13 7-16; ordinary 13 5-16; low middling 13 13-16; strict low middling 13 15-16; middling 14; strict middling 14 1-16; good middling 14 5-16; middling fair 14 9-16; receipts 1,981; stock 49,790; nominal; fair 15¾, nominal; receipts 2,221; stock 44,976.

Liverpool Cotton.

Liverpool, October 1.—Cotton: spot, limited demand; prices easier; middling fair 8.13, good middling 7.87, middling 7.77, low middling 7.46, good ordinary 6.33, ordinary 5.44. Sales 7,000, including 6,000 American and 500 for speculation and export. Receipts 2,190, all American. Futures closed steady.

	Opening Sales.	Close.	Prev. Close.
October	7.55	7.55	7.39
Oct.-Nov	7.55	7.55	7.39
Nov.-Dec	7.54	7.54	7.38
Dec.-Jan	7.53	7.53	7.37
Jan.-Feb	7.51	7.51	7.35
Feb.-March	7.50	7.50	7.34
March-April	7.48	7.48	7.32
April-May	7.47	7.47	7.31
May-June	7.45	7.45	7.29
June-July	7.44	7.44	7.28
July-Aug	7.43	7.43	7.27

Closed steady.

STOCKS.

	High.	Low.	Close.	Prev. Close.
Amal. Copper	74¾	74	74¾	74¾
Am. Agricultural			45	45
Am. Beet Sugar	27¾	26¾	26¾	27
American Can	34¾	33¾	33¾	33¾
do. pfd.	94¾	94¾	94¾	94¾
Am. Ca and Fe'dry	44¾	44¾	44¾	45
Am. Cotton Oil	45¾	45¾	45¾	45¾
Am. Ice Securities	23¾	23	23¾	23¾
Am. Linseed			23	23¼
Am. Locomotive			32	33¼
Am. Smelting and Refining	66¾	65¾	65¾	65¾
Am. Sugar Ref.				109¾
Am. Sumatra Tob. and Tel.	109¾	109¾	109¾	109¾
Am. Tobacco	129¾	128¾	128¾	129¾
Anaconda Min. Co.	37¾	36¾	37¾	36¾
Atchison	94¾	94¾	94¾	94¾
do pfd.			98	99
Atlantic Coast Line			120	120
Balt. and Ohio	94¾	94¾	94¾	95¾
Brooklyn Rapid Transit	59	58¾	58¾	59¾
Canadian Pacific	217¾	215¾	215¾	217¾
Central Leather	21¾	21¾	21¾	21¾
do. pfd.	94¾	94¾	94¾	94¾
Chicago Great Western			12¾	13
Chi., Mil. and St. P.	104¾	104¾	104¾	104¾
Chi., R. I. and Pac.			13¾	13¾
do. pfd.			23¾	23¾
Colo. Fuel and Iron			37¾	38¾
Consolidated Gas	132¾	132¾	132¾	135¾
Corn Products	19¾	19¾	19¾	19¾
Delaware and Hudson			159	159
Delaware, Lack. and Western			511	511
Dis. Securities			19¾	19¾
do. pfd.			73	73
Erie			24¾	24¾
Erie 1st pfd.	46¾	45¾	46¾	47¾
Erie 2nd pfd.	34¾	34	34¾	35¾
General Electric	142	141	141¾	142
General Motors, pfd.	104	104	104	104
Great Northern Ore certificates	35¾	35	34¾	34¾
Illinois Central	111	110¾	110	110¾
Interborough-Met.	19¾	19¾	19¾	19¾
do. pfd.	62¾	61¾	62	62¾
Inter. Harvester			112	112
Inter-Marine pfd.			23¾	23¾
International Paper			17¾	17¾
International Pump			24¾	24¾
do. pfd.			74¾	74¾
Kan. City Southern	29	29	29	29
Lehigh Valley	156¾	155¾	156¾	156¾
Louisville and Nashville	152¾	152¾	152¾	153¾
Minn., St. P. and Ste. Marie	133	133	133	133¾
Mo., Kan. and Tex.	21¾	21¾	21¾	22¾
do. pfd.	41¾	41¾	41¾	42¾
National Biscuit	122¾	122¾	122¾	122¾
National Lead	44¾	44¾	44¾	45¾
Nat. Rys. of Mexico, 2nd preferred	11¾	11¾	11¾	11¾
N. Y. Central	86¾	86¾	86¾	87¾
N. Y. Ontario and Western			29	29
North American	71¾	71¾	71¾	71¾
Northern Pacific	101¾	101¾	101¾	102¾
Pacific Mail			20	20¾
Pennsylvania	113¾	113¾	113¾	114¾
People's Gas Co.	125	124¾	124¾	125¾
Pressed Steel Car				47¾
Pullman Pal. Car	167¾	166¾	166¾	167¾
Reading	167¾	166¾	166¾	167¾
Rep. Iron and Steel	30¾	30¾	30¾	30¾
do. pfd.	93¾	93¾	93¾	93¾
Rock Island Co.	15¾	15¾	15¾	15¾
do. pfd.	31¾	31¾	31¾	31¾
Sloss-Sheffield Steel and Iron	36	36	36	36
Sou. Pacific	90¾	90¾	90¾	91¾
Sou. Railway	23¾	23¾	23¾	24¾
do. pfd.			74¾	74¾
Tenn. Copper	21¾	21¾	21¾	21¾
Texas and Pacific	155¾	155¾	155¾	157¾
Union Pacific	167¾	166¾	166¾	167¾
do. pfd.			94¾	97
U. S. Realty	57	56¾	56¾	57
U. S. Rubber	56¾	56¾	56¾	57¾
U. S. Steel	69¾	69¾	69¾	69¾
do. pfd.	109¾	109¾	109¾	109¾
Utah Copper	52¾	51¾	52¾	51¾
Va.-Carolina Chemical	39	38¾	38¾	39¾
Wabash	4	4	4	4
do. pfd.	11¾	11¾	11¾	12¾
West. Maryland			16¾	16¾
Western Union	67	67	67	67
Westinghouse Elec.	69¾	68¾	68¾	68¾
Wheeling and Lake Erie			4	4

Total sales for day 315,100 shares

Comparative Port Receipts.

Following were receipts at the ports on Wednesday, October 1, compared with those on the corresponding day last year:

	1913.	1912.
Galveston	4,498	10,663
New Orleans	1,981	2,221
Mobile	1,181	1,022
Savannah	1,219	5,214
Charleston	1,281	1,117
Wilmington	4,078	4,701
Norfolk	1,450	2,723
Boston	111	239
Texas City	3,854	1,229
Totals	60,848	59,559

Interior Movement.

	1913.	1912.
Houston	15,552	17,415
Augusta	1,969	1,429
Memphis	4,345	4,495
St. Louis	197	653
Cincinnati	293	227
Little Rock	712	975
Totals	24,302	26,125

Estimated Receipts Thursday.

Galveston, 16,500 to 18,000, against 20,-294 last year.

New Orleans, 2,000 to 3,500, against 2,517 last year.

Cotton Seed Oil.

New York, October 1.—Cotton seed oil was firm, closing 7 to 8 points higher. Commission houses and shorts were fair buyers, encouraged by the bullish crop report and cotton and higher crude markets. Tenders were light. Sales 3,300 barrels.

Prime crude 5.54@5.90; prime summer yellow 5.90, nominal; prime crude, f. o. b. mills, 5.54@5.55. Cottonoil, 6.45. Soapstock, 6.60@6.70. Butterine, 6.45. January, 6.47; February, 6.47; March, 6.47; April, 6.47; May, 6.47; prime winter yellow 5.85@6.00; prime summer white 5.90@6.00. Future ranges follows:

	Open.	Close.
October	6.39@6.45	6.45@6.47
November	6.19@6.16	6.14@6.15
December	6.13@6.14	6.14@6.15
January	6.15@6.16	6.19@6.20
February	6.15@6.16	6.19@6.20
March	6.22@6.24	6.27@6.29
April	6.22@6.24	6.27@6.29
May	6.19@6.22	6.24@6.25

Memphis, October 1.—Cotton seed products prime basis: Oil 6.10; meal $27.00@28.00.

Coffee.

New York, October 1.—There was continued activity and excitement in the coffee market today. Opening was firm at an advance of 12 to 22 points, making new records on a big advance in Europe and bullish Brazilian advices and statements. Later reacted under heavy realizing and selling by a leading bear interest, steady 8 to 12 points net higher.

Spot firm; Rio 7s 16¾; Santos 12¾.

Mild steady; Cordova 12@16¾.

Havre 20@24 francs higher. Hamburg 2¾ @3 pfennigs higher. Rio 100 reis higher. Santos spots 100 reis higher; 4s 42200. To arrive 200 reis higher; 4s 100 reis higher.

Brazilian receipts 70,000, against 70,000 last year, and all, attracted much attention and had the middle of the day.

Futures ranged as follows:

January	10.35 bid	10.11@10.13
February	10.35@10.50	10.21@10.22
March	10.35 bid	10.31@10.31
April	10.35 bid	10.36@10.37
May	10.35 bid	10.42@10.43
June	10.71 bid	10.58@10.60
July	10.71 bid	10.68@10.69
August	10.89 bid	10.66@10.68
September	10.89@10.90	10.54@10.56
October	9.60@ 9.65	9.74@ 9.77
November		9.84@ 9.87
December	10.11 bid	9.99@10.01

Sugar and Molasses.

New York, October 1.—*All grades of refined sugar were reduced thirty-five points a hundred pounds today, making granulated 4.45 cents per pound.*

Raw sugar was not touched at 5.25 centrifugal, 4.41; molasses sugar, 3.72. Refined firm; fair to good refining, 4.29; refining, 4.16; powdered, 4.85; fine granulated, 4.45; diamond A, 4.45; confectioners' A, 4.35. No. 1, 4.20.

Molasses steady.

Rice.

New Orleans, October 1.—*Rice: Rough steady and dull; Japans strong and active; clean Honduras active, Japan steady. Quote: Rough, fair to good, 3@3¼; Japan, 4¾@5; choice, 5¼@5¾; Honduras, 4¾@5; extra fancy, 6@6¼; Japan, 5¾@6; choice Honduras at 5¾@6¼; Japan, 5¾@6; pockets at 5¾@6¾.*

WHEAT DROPPED TO NEW LOW MARK

Cable Advices Stated That Canada and Russia Had Lowered Offers in Order to Effect Sales.

Chicago, October 1.—Selling pressure, due largely to a flood of receipts in all directions, carried wheat today to a new low price record for the season. Despite a lively rally closing figures were 3-8 under last night's level. Corn finished 3-8 to 7-8 down, and oats off ⅛ to ¼@⅝-8, but provisions at 2½ to 22½ advance.

Wheat prices broke 1 to 1¼ a bushel before the force of the drive at prices could be checked. Cable advices were that both Canada and Russia had lowered offers in order to bring about sales. Then came the news that northwestern receipts continued heavy, and this was followed by word that the southwestern movement had increased, so that the primary arrivals as a whole surpassed even the huge total reached a year ago. On the rebound, which, as a rule, passed into stronger hands, the smaller shorts were quite prabbing profits. Reports of export demand served to halt the upturn. Feeling at the close was steady.

Corn suffered a violent decline on account of belated liquidation by bulls and absence of support by speculators who were taking advantage of the bearishness of wheat, which it was predicted would last several days, increased the depression and there were reports that Argentine was offering cheap Argentine corn at New York. The decline, however, resulted in shutting down rural offerings and a consequent stampede of shorts.

Oats were mainly governed by other grain, though having special cause for weakness in rival shipments from Canada to Buffalo, Boston and New York.

Provisions bulged after being easy in the first part of the session. The runs of hogs at western markets was liberal, but packers and packers took the buying side and kept the pit bare of offers.

Chicago Quotations.

	Open.	High	Low.	Close.	Prev. Close.
WHEAT—					
Dec	87¾	87¾	86¾	87¾	87¾
May	92¾	92¾	91¾	92¾	92¾
CORN—					
Dec	71¾	71¾	71¾	71¾	71¾
OATS—					
Dec	43¼	43¾	41¾	42	42¾
May	46¾	47	45¾	46¾	46¾
PORK—					
Jan	19.97	20.12	19.80	20.07	19.87
May	19.96	20.27	19.96	20.22	20.02
LARD—					
Oct	10.92	10.97	10.90	10.95	10.87
Jan	10.67	10.85	10.65	10.82	10.67
May	11.02	11.10	11.02	11.10	11.05
RIBS—					
Oct	10.85	10.92	10.85	11.02	11.02
Jan	10.47	10.57	10.47	10.60	10.55
May	10.77	10.85	10.75	10.70	10.85

Primary Receipts.

Wheat—Receipts 1,637,000, against 1,449,000 last year. Shipments 880,000, against 1,253,000 last year.

Corn—Receipts 856,000, against 824,000 last year. Shipments 962,000, against 420,000 last year.

Grain.

Chicago, October 1.—Cash: Wheat, No. 2 red, 93¾@94¾; No. 3 hard, 91¾@94¾; No. 2 northern, 96@97; No. 2 spring, 89¾; velvet chaff, 84@91¾; durum, 81@96.

Corn, No. 2, 71@72; No. 3 white, 71¾@ 72; yellow, 72@74.

Oats, No. 2 white, 42¾; No. 3, 41; standard, 42¼@42.

Rye, 65¼@66.

Barley, 59@85.

Timothy, 3.75@4.25.

Clover, 12.50@13.00.

Pork, Lard, Ribs—Cash: Wheat, No. 2 red, 92; No. 2 hard, 87@93.

Corn, No. 2, 71@72; No. 3 white, 72¾@74.

Oats, No. 2 white, 42¾; No. 3 white, 41¾@42.

St. Louis, October 1.—Cash: Wheat, December, 83¾; May, 93¾@93½.

Corn, December, 72¾; May, 75¾@75¾.

Oats, December, 42¾; May, 45¾@45.

Kansas City, October 1.—Cash: Wheat, No. 2 hard, 84¼@90; No. 3 red, 90¾@92; No. 2 red, 94¼@96; No. 3 red, 90¾@92.

Corn, No. 2 white, 42¾; No. 2 mixed, 41¾@42.

Oats, No. 2 white, 42¾; No. 3 mixed, 41¾@42.

Kansas City, October 1.—Close: Wheat, December, 84¾; May, 93¾.

Corn, December, 70¾@70¾; May, 73¾@ 73¾.

New York, October 1.—Wheat, spot easy; No. 2 red, 94¾ f. o. b. afloat; No. 1 northern nominal; No. 2 hard winter, 94¾ f. o. b. afloat; No. 1 northern Duluth, 94¾ f. o. b. afloat. Futures weak, closing ¾ net lower; December, 90 5-16; May, 93¾.

Corn, spot easy; export, 73¾ f. o. b. afloat. Oats, barely steady.

Movement of Grain.

St. Louis, October 1.—Receipts: Flour, 15,000; wheat, 50,000; corn, 15,000; oats, 80,000. Shipments: Flour, 13,000; wheat, 31,000; corn, 13,000; oats, 54,000.

Liverpool Grain.

Liverpool, October 1.—Wheat, spot easier; No. 1 Manitoba, 7 7-8; No. 2, 7s 7½d; No. 3, 7s 3d. Futures easy; October, 7s 7½d; December, 7s 7½d; March, 7s 7½d. Corn, spot steady; American mixed, 6s 9d. Futures steady; October, 6s 9d; December (La Plata), 5s 8½d; December (La Plata), 5s 4½d.

Country Produce.

New York, October 1.—Wheat, receipts, 9,200 tons; prompt sales, 264,000 bushels. Spot, 93@93¾. Options closed 93¾@97¾; December, 93¾@93¾. Wheat, No. 2 red, 94¾ f. o. b. afloat; No. 1 northern Duluth, 94¾ f. o. b. afloat. Corn, receipts, 16,000 bushels. Spot, 72¾@72¾; prime winter yellow 7.85@8.00; prime summer white 7.90@8.00. Future ranges follows:

	Open.	Close.
October	7.90@7.95	7.95@7.97
November	7.16@7.17	7.14@7.15
December	7.16@7.17	7.19@7.20
January	7.16@7.17	7.19@7.20
February	7.16@7.17	7.19@7.20
March	7.22@7.24	7.27@7.29
April	7.22@7.24	7.27@7.29
May	7.19@7.22	7.24@7.25

Memphis, October 1.—Cotton seed products prime basis: Oil 6.10; meal $27.00@28.00.

Coffee.

New York, October 1.—There was continued activity and excitement in the coffee market today. Opening was firm at an advance of 12 to 22 points, making new records on a big advance in Europe and bullish Brazilian advices and statements. Later reacted under heavy realizing and selling by a leading bear interest, steady 8 to 12 points net higher.

Spot firm; Rio 7s 16¾; Santos 12¾.

Mild steady; Cordova 12@16¾.

Havre 20@24 francs higher. Hamburg 2¾ @3 pfennigs higher. Rio 100 reis higher. Santos spots 100 reis higher; 4s 42200. To arrive 200 reis higher; 4s 100 reis higher.

Brazilian receipts 70,000, against 70,000 last year, and all, attracted much attention and had the middle of the day.

Futures ranged as follows:

January	10.35 bid	10.11@10.13
February	10.35@10.50	10.21@10.22
March	10.35 bid	10.31@10.31
April	10.35 bid	10.36@10.37
May	10.35 bid	10.42@10.43
June	10.71 bid	10.58@10.60
July	10.71 bid	10.68@10.69
August	10.89 bid	10.66@10.68
September	10.89@10.90	10

Don't Hire Men Who Act Like June Bugs. Get Tninking Men With Ambition
Workers Read The Constitution Every Morning. Want Help? Take a Want Ad

MARKETS
ATLANTA QUOTATIONS

Country Produce.

(Corrected by Fidelity Fruit and Produce Company, 57 South Broad Street.)

Vegetables.

PINEAPPLES, ripe, crate ..... $2.00@2.50
Alabama $1.50
CALIFORNIA ORANGES, fancy $4.50
BANANAS, per bunch $1.50
MANG. STEEN, per dozen $1.00
ONIONS, red, bag $2.50
White $2.50
CABBAGE, crate, lb $5.00
CELERY, dozen $1.00
FLORIDA CELERY, per doz. ..... 75c@$1.25
POTATOES, fresh, Irish, new crop $1.75
White, bushel, new crop $1.75
Red $1.75
SWEET POTATOES, bushel $1.50
SWEET POTATOES, yams, stock ..... 50@75c
Nansemond 50c
CUCUMBERS ..... $1.00@1.50
CABBAGE, drum ..... $1.00@1.50
SQUASH, yellow $1.00
White $1.00
PEPPER, 6-basket crate 50c
OKRA, crate, fancy ..... $1.00@1.50

Poultry and Eggs.

Hens, live, pound 12c
Fryers, pound 15c
Ducks 12c
Eggs, dozen 32

Grain.

No. 1 yellow oats ..... $ .53
Clipped oats ..... .51@.52
Texas R. R. oats (new) ..... .48
White oats ..... .50@.52
Cottonseed meal $2.00
No. 2 sacking cotton 1.75
Bran 1.75
Brown shorts 1.75
Tennessee meal 2.00
Georgia meal 1.85

Groceries.

(Corrected by Quimby Grocery Company.)

Axle Grease—Diamond, $1.75; No. 1 Mica, $6.25; No. 2, $4.75.
Cheese—Alderney, 18½.
Red Rock Ginger—Quarts, $9; pints, $10; No. Rock Syrup, $1.50 per gallon.
Cocoa—Stick, 5 1-4c; cocoa, 30; chocolate, 35.
Salt—100-lb. bags 23, ice cream, 50c; ideal, 60c. No. 2 barrels, $3.50.
Arm and Hammer Soda—$3.05; hot soda, 2½.
Royal Baking Powder, $4.80; No. 2, $2.80; 10-oz., $4.90; 5-oz., $2.60; 2½-oz., $1.50; Rough Rider, $1.65.
Hams—Lime, 7½c; savy, 23.
Ink—Chevron, $1.35.
Jelly—20-lb. pails, $1.25; 60c., $2.75. 5-gallon pails, $2.50.
Leather—White oak, 45c.
Pepper—Strick, 15c; ground, 18c.
Flour—Elegant, $7.40; Diamond, $6.00; Self-Rising, $6.00; Monogram, $5.50; Pancake, $5.50; Golden Grain, $5.00; Pancake, per case, $5.00.
Lard and Compound—Cottolene, $7.20; Snowdrift, cases, $5.10; Flake White 8's, cases 10 pails, ——.
Rice—3½c to 8; grits, $2.35.
Sour Charlotte—Per crate, $1.30; kegs, $1.20 per gallon; by the barrel, $12.00; olives, 90c to $2.50 per dozen.
Soda—Cracker soakers, 90c per dozen; 50c per dozen, $2.
Sugar—Granulated, 5; light brown, 4¾; dark brown, 4½; domino, 5½; extra.

Provisions.

(Corrected by White Provision Company.)

Cornfield ham, 10 to 12 average, 19½c.
Cornfield ham, 14 to 16 average, 18½c.
Cornfield skinned hams, 16 to 18 average, 20c.
Cornfield picnic hams 6 to 8 average, 13½c.
Cornfield breakfast bacon, 23c.
Cornfield sliced bacon, 1-pound boxes, 12 to case, $8.75 per case.
Grocers' style bacon (wide and narrow), 20c.
Cornfield fresh pork sausage, link or in bulk, 12 2-3-pound buckets, 12½.
Cornfield frankfurts, 10-pound cartons, 12c.
Cornfield Bologna sausage, 25-pound boxes, 10c.
Cornfield luncheon ham, 25-pound boxes 12½c.
Cornfield smoked link sausage, 25-pound boxes, 10c.
Cornfield smoked link sausage in pickle, 50-pound cans, $4.25.
Cornfield frankfurts in pickle, 15-pound kits, $1.75.
Cornfield pure lard, tierces basis, 13½c.
Country pure lard, tierces basis, not 100, 13½c.
Compound lard, tierces basis, 10½c.
D. S. extra ribs, 12½c.
D. S. rib bellies, medium average, 13½c.
D. S. rib bellies, light average, 13½c.

Atlanta Live Stock Market.

(By W. H. White, Jr., of White Provision Company.)

Good to choice steers, 1,000 to 1,200, $5.50 to $6.25.
Good steers, 800 to 1,000, $5.25 to $6.00.
Medium to good steers, 700 to 850, $4.50 to $5.00.
Good to choice beef cows, 800 to 900, $4.10 to $5.50.
Medium to good cows, 700 to 800, $3.75 to $4.50.
Good to choice heifers, 750 to 850, $4.00 to $5.10.
Medium to good heifers, 650 to 750, $3.75 to $4.50.

The above represents ruling price of good quality of beef cattle. Inferior grades and dairy cows selling lower.

Medium to common cows, if fat, 700 to 800, $3.50 to $4.25.

Mixed common, 600 to 800, $3.75 to $3.75.
Good butcher bulls, 600 to 800, $3.50 to $4.00.
Prime hogs, 160 to 200, $8.50 to $8.75.
Good butcher hogs, 140 to 160, $8.25 to $8.50.
Good butcher pigs, 100 to 140, $8.00 to $8.25.
Good pigs, 80 to 100, $7.25 to $8.00.
Heavy rough hogs, 250 to 300, $7.00 to $8.00.

Above quotations apply to corned hogs, meat and peanut fattened 1c and 1½c under, $3.25.

YEGGS DYNAMITE BANK AND GET LARGE SUM

Fort Smith, Ark., October 1.—A gang of yeggmen, estimated to be composed of eight members, early today dynamited and looted the vaults of the First State Bank of Dardanelle, Ark., 45 miles east of here. They escaped with their booty after a gun battle with citizens.

According to reports from Dardenelle, sixteen charges of dynamite were exploded, blowing the safe into bits and wrecking the bank building.

Lookouts armed with rifles were stationed about the bank for a block. When the explosions began, citizens started to investigate. At the appearance in the streets they were ordered back into their homes by the robbers.

John B. Conover, president of the bank; W. S. Cotton, cashier; Ed Smith, a restaurant keeper, and Bent Wirt, a planter, armed with rifles, engaged in a battle with the yeggmen stationed in front of the bank. For almost an hour both sides kept up the fire. One of the robbers was wounded, but escaped.

The amount secured is said to be several thousand dollars.

STANDARD IS SOUGHT FOR THE PARCEL POST

Washington, October 1.—Standardization of methods of handling parcel post packages is being undertaken by Postmaster General Burleson. To this end three postoffices have been selected at which general instruction will be given from time to time to the employes as they are developed by the department in the approved methods of handling parcel post mail.

The offices selected are those at Baltimore, Md., Boston, Mass., and Richmond, Va. These will be used as experimental offices. Once a standard is attained in them, every postmaster in the country will be made familiar with the various methods adopted, so that when the holiday season is reached the enormous amount of parcel post matter may be handled scientifically and expeditiously.

Oh, Cinders!

To help out hints most girls are dumb.
Though they may live to rue it;
Whene'er they find most ashes come,
They say they know it.

ATLANTA'S STRIDES FROM DAY TO DAY

All the News of Real Estate and Building.

Another interesting feature of the sale of the northeast corner of Broad and Alabama streets was announced on Wednesday, this being the sale of a lot on Auburn avenue for $50,000.

This lot was given to Realty Investment Co. by Mrs. A. W. Calhoun and Dr. Phinisy Calhoun as part payment of the Broad street corner.

The lot lies on the south side of the street, beginning 50 feet west of Ivy street. It has a frontage of 50 feet with a depth of 107 feet.

University Club May Move.

Considerable interest is manifesting the realty men centers in the probable removal of the Abbott home, at present occupied by the University Club, on Peachtree street to West Ellis street or Carnegie way.

A committee has been appointed by the club to investigate the feasibility of the scheme. This committee will meet today. Hal M. Morrill will confer with Asa G. Candler, owner of the property, as to the removal of the building.

PROPERTY TRANSFERS.

Warranty Deeds.

$1,000—John N. Jones to Mrs. Rose Hoffman, lot east side Sunset avenue, 160 feet north of Stanford street, 40x151. Improved.

$575—Asa G. Candler to John N. Malone, same property. Septembr 30.

$15—H. S. Ham to R. C. Hall, lot on Hall street, in land lot 286, Fourteenth district, half interest, 66x125. October 2. 1911.

$150 by Mrs. J. C. Hall to A. Jamison and Dr. Jamison, 66x125. September 22, 1911.

$1—Abraham Lando to W. E. Glass, same property September 30.

$1,900—Spencer R. Butler to W. A. Morgan, No. 21 Johnson avenue, 48x121. September 22.

$150—Atlanta Cemetery Association to C. Foster, lot 16, block 2, Atlanta Park cemetery. April 20, 1911.

Love and Affection—Mrs. Leah G. Lawton to Mrs. Annie Lawton, No. 7 Wilburn street, 50x100. September 30, 1913.

$700—Continental Land Company to W. E. Worley, west south Atlanta avenue, 52 feet west of Fraser street, 50x148. September 29.

$700—Same to same, lot north side Atlanta avenue, 106 feet east of Fraser street, 50x148. September 29.

$2,250—James R. Wylie and Harriet F. Brandon to R. R. Williamson, lot south side West Tenth street, 231 feet west of Spring street, 50x120. September 29.

$2,125—Same to same, property next to lot 115, Seventeenth district of Cagle road, March 1, 1913.

$1,200—T. E. Foster to C. E. Foster, lot on Curran street, where the Williams property ends. 37x120. September 11.

$1—Mrs. R. H. Wilkins, James D. Hobinson, lot west side Peachtree street, 158 feet south of Peachtree place, 80x141. September 20.

$2,480—W. W. Dunlap to D. Karasek, lot west side Moore street, 94 feet south of Hunter street, 50x100. September 29, 1913.

$1—Charles D. Evian to A. B. Bush, lot west side Piedmont avenue, being lot 23, block 9, Hastings' subdivision, July 23, 1913.

$650—Mrs. Frances F. Morris to H. D. Stephens, property on corner of Bolton road, 32 feet north of north line of land lot 161. September 29.

Bonds for Title.

$1,700—J. H. Caldwell to Steve Hearn, lot northwest corner Ninth and Juniper street, 50x118. June 2, 1911.

Transferred to Frank C. Gilbreath. September 27.

$7,000—H. N. Maxey to C. J. Wheeler, lot northwest side Waterworks road, 159 feet southwest of Peachtree place, 80x141. September 20.

$12,200—P. J. Wesley to J. S. Jarvis, lot north side Fourteenth street, 100 feet east of West Peachtree street, 50x138. August 16, 1910.

Transferred to Julius Oelsner. September 20.

$9,—Suburban Realty company to W. L. Privett, lot and identification tags and other papers, very liberal reward if returned to William L. Wheeler, Ansley Hotel.

$4,250—Same to same, No. 387 Luckie street, 46x104. September 29.

$1,625—Same to same, No. 387 Luckie street, 46x104. September 29.

$2,000—Mrs. Theresa Wilkerson to Fourth National Bank of Columbus, 21 acres at southeast corner land lot 290, fourteenth district; also 1 acre in land lot 191, northeast corner fourteenth district. September 25.

$1,000—Charles A. Richter to James C. Williams, No. 396 Spring street, 78x33. September 29.

$10,000—Columbus Hotel Co. to Columbus Coca-Cola Bottling company, 27,468 acres in land lot 90, part of land lot 91, fourteenth district. March 1.

$1,000—Same to same, No. 768 West Peachtree street, 38x205. March 1.

$2,000—Mrs. Nineteen W. Crawford to to Albert H. Bailey, No. 259 St. Charles avenue, 50x182. September 12.

Quit-Claim Deeds.

$1—Mrs. Ada W. Chapman to Clarence E. Williams, 37 and 39½ Auburn avenue, 50 by 104 feet. September 29.

$1—Same to same, 39½ Forks to same; same property. September 29.

$1—Nina F. Simmons to J. A. Rankston, lot southeast corner Lucile and Ira streets, 50x125 feet. August 26, 1911.

$1—Lula M. Sheats to same, same property. July 17.

$1, W. A. Adler to H. A. Etheridge, property in land lots 56 and 57, seventeenth district. Book Spring road. June 18.

$1—E. S. Sims to T. J. House, 19 acres on Sims' mill road, land lot 74, seventeenth district. February 9, 1912.

Mortgages.

$2,000—Mrs. Ruth Cook to Mrs. Lolette Lanney, lot east side West Peachtree street, 38x205, corner Fourth street. 30x205 feet. October 1.

$1—J. E. Worley to Continental Land

Continued on Page Thirteen.

WANT AD RATES

1 Insertion 10c a line
3 Insertions 5c a line
7 Insertions 5c a line

No advertisement accepted for less than two lines. Count six ordinary words to each line.

Discontinuance of advertising must be in writing. It will not be accepted by phone. This protects your interests as well as ours.

PHONE MAIN
5000
OR ATLANTA
109

If You Can't Bring or Send Your Want Ad

Courteous operators, thoroughly familiar with rates rules and classifications, will give you complete information. And, if you wish, they will assist you in wording your want ad to make it most effective. We ask that you do not unwittingly abuse this phone service. Accurate care spend for ads by phone solely to accommodate you. Make payments promptly o'er, publication or when bills are presented by mail or collector and you accommodate us.

INDEX TO WANT ADVERTISEMENTS

	Page.	Col.
Auction Sales	11	6
Automobiles	12	4
Board of Rooms	12	6
Business Opportunities	11	6
Business and Mail Order Directory	12	1
Cast-Off Clothing	11	6
Cleaners, Pressers, Etc.	11	3
Dressmaking and Sewing	11	3
Educational	11	5
For Sale—Miscellaneous	12	7
For Rent—Apartments	12	7
For Rent—Garages and Barns	13	1
For Rent—Houses	13	1
For Rent—Miscellaneous	13	1
For Rent—Offices	13	1
For Rent—Farms	13	2
For Rent—Rooms	12	6
For Rent—Stores	13	2
For Rent—Typewriters	11	6
Help Wanted—Male	11	1
Help Wanted—Female	11	4
Help Wanted—Male and-Female	11	5
Horses and Vehicles	11	7
Hotels	12	1
Household Goods	11	4
Legal Advertisements	12	2
Medical and Dental	11	5
Medical	11	5
Money to Loan	12	4
Motorcycles and Bicycles	12	3
Music and Dancing	11	6
Musical Instruments	11	6
Personal	11	3
Pool and Billiards	11	7
Professional Cards	11	4
Public Stenographers	11	7
Railroad Schedules	11	7
Real Estate for Sale	13	1
Real Estate for Sale or Exchange	13	1
Removal Notices	11	3
Restaurants	13	1
Seed & Pet Stock	11	6
Situations Wanted—Male	11	5
Situations Wanted—Female	11	5
Stenographers	11	7
Taxicabs	11	7
Wanted—Apartments	13	1
Wanted—Miscellaneous	12	3
Wanted—Rooms	12	6
Wanted—Real Estate	13	1
Wanted—Teachers	13	3

PROFESSIONAL CARDS.

F. H. Brewster. Albert Howell, Jr.
Hugh M. Dorsey. Arthur Heyman.
Dorsey, Brewster, Howell & Heyman.
Attorneys-at-Law.
Offices: 202, 204, 205, 206, 207, 208, 210 Kiser Building, Atlanta, Ga.
Long-Distance Telephone 3022, 3024, and 3025, Atlanta, Ga.

REMOVAL NOTICE

The Daily Stock Yards has moved to 375 Peters street, near Lowndes. M. Lake Walker to West View car, Milton cows, beef cattle and horses, any main. Best pasture W. 1351, Atlanta 3595.

LOST AND FOUND

LOST—Diamond stick-pin, lovers' knot design, on Peachtree car, between Hotel Ansley and Candler barn, or between Candler Bldg. and Piedmont hotel, or between Peachtree hotel and Fairleigh apts. Valued on account of friendship. Return to Hotel Ansley clerk and receive liberal reward.

$5.00 REWARD—LOST, ON ANSLEY HOTEL, IN ATLANTA, PURSE CONTAINING ANSLEY HOTEL AND OTHER PAPERS BELONGING TO R. F. CAIN. FINDER WILL PLEASE RETURN PURSE TO ANSLEY HOTEL AND RECEIVE REWARD.

THREE colored boys strayed away from home Sept. 22, Jimmie, 13 years; Charlie Adams, 8 years; Charlie Adams, 6 years; Jimmie Adams, 5 Arizona avenue, Edgewood, Ga.

LOST—Card case containing wife membership ticket in B. P. O. E. 197. Roanoke, Va. Finder return to 219 Piedmont avenue and receive reward.

LOST—Between Brown & Allen's and Regenstein's, Wednesday, a gentleman's red card case, containing $40 in bills and a picture. Ivy 5052-J.

LOST—Saturday, probably at Forsyth theater, black seal pocketbook, containing money and identification card and other papers, very liberal reward if returned to William L. Wheeler, Ansley Hotel.

LOST—Two cattle dogs, male and female, ears and white both named Beau and Queen, vicinity Fifth and Piedmont. Reward for return 113 E. Fifth st. Ivy 5997-J.

FOUND—A pair of spectacles on Georgia Ave.-Ormond Park car. Owner can have same by describing and calling at 35½ S. Forsyth.

LOST—Open face gold watch at 112 Elm st. Reward if returned to 112 Elm st.

FOUND—A bay horse with white face, about 13 years old. Call Ivy 2511-J.

LOST—Small dog, yellow spots on Woodward ave. Reward. Cal. M. 3234.

PERSONAL

DENTISTRY

THE GEORGIA Dental Parlors, 191½ Whitehall st., cor. Mitchell, offer the following for one week only:

22-K. Gold Crowns $3.00
22-K. Gold Crowns $3.00
Bridgework $3.00
White Crowns $2.00
Gold Fillings $1.00

Bring this coupon. It will entitle you to a discount.

ASTHMA RELIEVED in 2 minutes or money refunded. 25¢10¢. SAMPLES SAMS ASTHMA REMEDY. 500 package. American Antimatic Company, Inc. Lock your cigarette. Box 24, Atlanta, Ga.

GLUTEN BREAD AS baked at sanitarium. Sugarless, no sodium, and all stomach disorders. Gluten Bakery. Ivy 2222.

HAVE your combings made up by the S. A. Beauty Co. Company's motto: long switches do not tangle and we do not have much waste. 36½ Whitehall street. Phone Main 1769. We sell switches.

W. C. PEASE MOVES brick and frame buildings; 27 years' experience; 417 Fourth (Am.) Bank Bldg. Main 1615; residence Main 3980; Atlanta.

FOR ADOPTION—One fine baby girl three weeks old; also two baby boys. Write to Mrs. M. P. Mitchell, 26 Windsor street, or telephone Main 2894.

MATERNITY SANITARIUM—Private, refined, home for ladies; limited number of patients cared for. Homes provided for infants. Terms moderate. Mrs. M. P. Mitchell, 26 Windsor st.

S. S. FRYE MILLINERY Co. have sell at Walk a block and save a dollar. Phone Main 3227.

ATLANTA PORTRAIT CO. 136 WELLS STREET, wholesale dealers in crayon portraits, frames, easels, etc.

HAVE your scalp treated by the S. H. Clayton Company for dandruff, guaranteed 25¢ Whitehall st. Hairdressing, manicuring. Electrical treatments. Main 1769.

SPIRELLA CORSETIERES can be found at Spirella Corset Shop, 721 Grand Bldg. Phone Main 2495.

50 PALMS sell at your price. 121 Whitehall street. Ivy 2511-J.

LIVE AND LIST LIVE—Mrs. Lulie B. Huey, Millinery, 248 S. Pryor. Main 2826.

IS YOUR WANT for house cleaning call Ivy 3097.

WE MAKE switches from combings $1.00 each. 79½ Peachtree st. Mrs. Allie Gallaher. Call Ivy 1264.

REV. T. P. CLEVELAND

PERSONS desiring to communicate with Rev. Cleveland may leave orders by writing communication at 11 Fulliam street.

FOR best home-made cakes, delivered promptly see or phone Sartorius. Main 2467-J. 128 South Pryor street.

WANTED—Teachers

ESPECIALLY principals and assistants. Southern Teachers' Agency, 616 Third National Bank Bldg., Atlanta, Ga.

SOUTH ATLANTIC TEACHERS' Agency, 1126 Atlanta Nat. Bank bldg., Atlanta, Ga.

DRESSMAKING—SEWING

WANTED—Dressmaking and sewing at patron's house, $2.25 per day; best references. Call Decatur, 2-J.

HELP WANTED—Male

STORES AND OFFICES.

WANTED—Thoroughly competent egg candler; white preferred; good salary to proper party. Apply Cudahy Packing Co., 54 E. Alabama.

PROFESSIONS AND TRADES.

BE A BARBER

MEN WANTED to learn barber trade. Easy work, big wages; few weeks completes by our method. We teach you quickly, cheaply, thoroughly. Tools given. Position or your own shop when done; pay by half the receipts. Write for free illustrated catalogue. Moler Barber College, 6 Luckie street, Atlanta, Ga.

YES—If you have two hands, rec. Q. C. B. Branling will teach you the barber trade, in few weeks. Easiest terms of other colleges. Complete course and position in our shop, if desired. $200. Why pay more? Thousands of our graduates running shops or making good wages. Atlanta Barber College, 10 East Mitchell street.

"Free Shave" At Moler Barber College, 24 Luckie street, "and Hair Cut" We can do good work. Give us a "trial."

WANTED—Men to learn the barber trade; complete course given and 25 positions guaranteed. Call or write. Southern Barber College, 151 Decatur street, Atlanta, Ga.

WANTED—One good youth in a carriage or vehicle shop. Apply to Pennington-Chattanooga, Tenn.

WANTED—Mechanic, good all-round man as drape and delivery wagons; no horseshoeing. Perry Wagon Works.

WANTED—A No. 1 first-class tinner. Report at once with tools. 12 Peters st.

SALESMEN AND SOLICITORS.

SPECIALTY SALESMEN, how does $500 per month sound to you? If you have ability to sell high-class specialties, books, staple lines, life insurance, corporate stocks and bonds, automobiles or other lines where creative salesmanship is essential, then you can get a permanent contract with leading real estate firm operating only in high-class Atlanta property, which will pay you over $500 per month and more; all replies confidential. Address Future, Box 2-40, care Constitution.

FOR the best selling policy in existence; a thirty-million-dollar company; most liberal terms to agents; pure protection, the kind of insurance every man wants; men and women; age 21, $9.28; age 25, $14.08; age 30, $22.67; age 41, $33.45; rates based on the American experience table of mortality; safe and sane; reserve fund deposited with home state; every one wants it; write quick. Eagle Union Life & Accident Co., 304 Temple Court building, Atlanta, Ga.

SALESMEN—Here is an opportunity for you to get good contract selling line; staple; necessary to work with a future. Why not sell the best? We have a good one. You can earn from $250 per month upward. For interview address Manila, Box J. 11, care Constitution.

WANTED—Two young men to travel with manager and solicit; experience not necessary; salary $1,000 to $1,740 a m. or 1.30 to 4 p. m. Mr. Braswell.

ASK yourself why you don't handle real estate subdivision on easy payment plan and in section where things are booming. Liberal commission and use of auto; see Mr. Witt, care Charles P. Glover Realty Co.

WANTED—City salesman. The New Home Sewing Machine Co., 19 Trust Co. of Ga. building.

WANTED AGENTS who can produce; good commissions to right parties. 312 Courtland.

SALESMAN to sell Brookhaven Heights lots. Liberal contract. W. T. Martin, 819 Empire bldg.

AGENTS.

AGENTS WANTED in Atlanta and other cities to handle money-saving specialty retailing at $25. Fine opportunity; give two salesmen. Gookin Bank and Office Equipment Company, 112 and 114 Peters street.

LOCAL REPRESENTATIVE WANTED. No canvassing or soliciting required. Good income assured. Address National Co-Operative Realty Co., V. 714 Munsey building, Washington, D. C.

AGENTS to sell automatic gas and mantle lighter. Guaranteed. Sells on sight. $15 being made daily. Write for sample. Automatic Gas Appliance Co., 42 Union Square, New York.

AGENTS everywhere to handle fast-selling necessities; make $4 to $15 daily. Write for catalogue and agents' prices; samples free. Fletcher Mfg. Co., Dept. 9, Atlanta, Ga.

BE A DETECTIVE—Earn $150 to $300 per month; travel over the world. Interesting; tendent Lindsy, 604 Westover bldg., Kansas City, Mo.

WANTED—Young man to travel and appoint agents to sell Fluoro Particles. Apply 1504 Peachtree street, Room ——.

WANTED—Young man, over 21, to act as helper in general contracting. W. Z. Martin, 819 Empire bldg.

MISCELLANEOUS.

MEN 17 or over for Pay Corps, U. S. navy Average $40 per month. Promotion possible to chief petty officer at over $90 yearly. Learn mechanical trade. Must prove you have an intelligent mind. Complete information at Navy Recruiting Station, 16 North Forsyth st., Atlanta, Ga., or write Bureau Navigation, Box 349, Navy Department, Washington, D. C.

BOYS wanted, with wheels; best pay in city; can use a few boys after school. Messenger Service, 33 S. Forsyth.

EXPERIENCED real estate and loan collector; one who can furnish good bond. Apply 1018 Century building.

WANTED—Young lady; must be experienced and know how to make cakes. 1018 Candler building.

RAILWAY MAIL clerks wanted. Commence $800 month. Write Columbian Correspondence Institute, Dept. 47 G, Rochester, N. Y.

WANTED—Names of men, 18 to 45, wishing $75 month, $Rail Mail Clerk, Box 1, Rochester, N. Y.

LEARN AD WRITING Legitimate school of instructions; guarantee learning in 8 weeks course. Box 1, Constitution.

FOR colored Southern Automobile School. Car and light classes corner Magnolia and Hulsey streets.

HELP WANTED—Female

STORES AND OFFICES.

WANTED—First-class, experienced stenographer. Position pays $60 per month. Apply in person to R. D. Crusoe, Southern Guarantee Loan Company, Kiser building, Atlanta.

WANTED—Stenographer at once; high school commercial department, graduate preferred; must have had a little experience; give age, nationality, phone number, address in reply; wonderful salary and excellent permanent place to the right party. Address reply in own handwriting to Stenographer, Box C 391, care Constitution.

WANTED—Experienced lady stenographer and correspondent; must be able to dictate to other stenographers. Collection work; permanent position; splendid opportunity for right party. Address Box No. C 1 care Constitution.

WHEN you want stenographic or multigraphing done see Multigraph Service, 1st floor Healey building. Main 2499.

WANTED—Young lady for suit department; must have experience. 28 W. Mitchell st. United Credit Clothing Co.

DOMESTICS.

WANTED—A nurse for children 4 and 6, experienced, white and must be over 25 years old. Apply Mrs. J. S. Floyd, 25 East Fifteenth st.

WANTED—First-class cook; house on lot; reference required. Apply 5 St. Charles avenue.

MISCELLANEOUS.

WANTED—Experienced neckwear operators. All Star Mfg. Co., 66-70 West Mitchell St.

WANTED—Get government jobs. Big pay. Write for free list of positions available. Franklin Institute, Dept. 699 G, Rochester, N. Y.

ACTIVE, intelligent woman over 28, permanent; $15 per week; expenses advanced; position rewarding; good opportunity for advancement. Address 1129 Equitable Bldg.

WANTED—A good cook, live on lot, ref. erence required. Address J. C. E., Constitution.

WELL EXPERIENCED pantry woman. 2018 Century building.

PUBLIC STENOGRAPHERS

A. N. GOOCH,
21 Inman Bldg. Main 5476.

ATTENTION, traveling man! Specialty duplication to typewriter. Phone M. 3291-J, 32 Miner building.

HELP WANTED—Male and Female.

LEARN SHORTHAND

AND BOOKKEEPING in eight to twelve weeks. Save one-half usual expense. Good positions guaranteed. Get new catalog now. Address Bagwell Business College, 44½ Luckie street, Atlanta, Ga.

THE FREE clinics at the Atlanta Dental college will open Thursday, Oct. 2, 9 a. m.

IF YOU have city acquaintance, and will devote three hours per day, we can add to my business. you can easily earn $12 to $20 weekly. Call Monday, 9 a. m., W. P. Coker, 1404 Candler building.

Hundreds of men wanted for government jobs, $65 to $150 month. Positions open. List free. Write Franklin Institute, Dept. F 69, Rochester, N. Y.

SITUATIONS WANTED—Male

LAW STUDENT wants position in office. Can abstract, keep books and operate typewriter. Excellent references as to ability, habits and character. A-11, care Constitution.

CITY SALESMAN, experienced, one of the can-and-will kind; 30, married; acquainted with Atlanta and success; open for change now. Address A-22, Constitution.

WANTED—Position, something light, by a man of family; have been used to good salary; paying $3,000 per year and I am here for trouble; by parallel. Will consider any position that you have. Address M. No. 1, care Constitution.

THOROUGHLY experienced stenographer, bookkeeper; can operate typewriter; will consider change of position; high school education; references. Address A. B. F. G., Box 238, city.

POSITION by young man not afraid of work, has had two years' experience. Can furnish best of references. Address A-23, Constitution.

WANTED—Position as city salesman for a high-class concern by man of good character, ability and experience. References. Address A-24, Constitution.

PRINTER—Experienced job and newspaper printer, steady and reliable, wants position in small town. Address "Printer," care Gate City Hotel, Atlanta.

POSITION by experienced young man bookkeeper or office man. Address A-25, Constitution.

A young man, recent graduate of leading technical school, desires position with mill; will furnish best of references. Address R. F. D. 2, Box 49, Griffin, Ga.

EXPERIENCED jam-up young office man desires change. Address A 16, Constitution.

WANTED—Position either in drug or clay line; can furnish good references. V. Mitchell, Rome, Ga.

YOUNG man wants to work with firm that can use an expert bookkeeper. Address A 18, Constitution.

STENOGRAPHER with experience desires position; references given; will work for small salary where promotion is assured. J. Box 24, care Constitution.

WANTED—Position as bookkeeper; assistant; by lady of experience; have had several years' experience. Address A 5, Constitution.

POSITION as traveling salesman; have been drummer and singer at liberty. Address 94 Ponce de Leon ave., Atlanta, Ga.

WANTED—A position as chauffeur; can drive any kind of a car. Call Atlanta phone 2717, city, or Ga., Cabarrus.

HIGH SCHOOL graduate 1912 desires a position as stenographer or assistant; best references. Address A 29, Constitution.

RESPONSIBLE man, knows city well, will do you no harm; wants work; will work for $7.50 per week. Hustler, care Constitution.

WANTED—Position as stenographer; 2½ years' experience; can furnish best recommendations. Address A 26, Constitution.

AN educated, refined girl, having three years' experience in business desires position; anxious to secure permanent employment in city or who can furnish good references. Address attention to employer's interest will be appreciated. No salary expected. Address A 27, care Constitution.

WANTED—Position as bookkeeper and cashier desires position; best of references. Address Bookkeeper, 1224 Candler building.

COLORED GIRL wants place as a plain cook or caregiver for small family in N. W. Thompson, 54 Davis st.

WIDOW with small child wishes position as working housekeeper with kind people where no servants are kept. Address A 22, Constitution.

STENO-BOOKKEEPER desires position; 3 years' experience. Address A 21, Constitution.

YOUNG man wants to be assistant stenographer? If so, call West 1212.

EDUCATIONAL

ATLANTA SCHOOL OF PRACTICAL MILLINERY

TEACHES full course millinery in six weeks. Is the only school in Atlanta that will give you then any other reputable school. Now is the time to start, so you finish for fall season. Investigate. Miss Rainwater, 33½ Whitehall street.

Atlanta Art School 33-37 Irwin St.
DRAWING AND PAINTING from life and cast in charge of Mr. Lamar Dodd. 10 Free Scholarships. Write for booklet. Studio open daily. Phone Main 4144.

SPANISH! SPANISH!!
I WILL teach you Spanish as it is spoken in Castilla, Spain, at reasonable terms. Call or write. Prof. Cervantes, 1408 Candler building.

Address to Professor Campoamor, No. 15 E. Cain street.

ANNIE GARTRELL MEMORIAL CONSERVATORY OF MUSIC, 94 Ponce de Leon ave. All grades of city school work; expert faculty. Best advantages in all branches of music. Miss Lucy Gartrell, director.

THE Atlanta Select School for Boys, J. A. Richardson, A. M., Preparatory for Tech college, University, West Point and Annapolis. Boarding pupils taught at Decatur.

GIRLS LEARN millinery. Best trade for women; earn $25 to $40 weekly. Prepare now for fall season. Day, $6; $10; $15. Evening, $2.50. Atlanta Millinery, 104½ Whitehall street.

FRENCH

CONVERSATION and lesson taught by graduate Frenchman. Fd. May, 797 Edgewood avenue. Ivy 218-J.

MEDICAL

DR. EDMONDSON'S Pansy Pennyroyal and Cotton Root Pills are the only reliable treatment on the market. Trial bottle, $1.00; by mail, 50 cents. Frank Edmondson & Bro., Manufacturing Chemists, 13 North Forsyth street Atlanta, Ga.

MUSICAL INSTRUMENTS

TWO new $350 sample pianos for $151.75, divided payments. Just two of this style left. Act quick if you want a bargain. Wholesale Warehouse, The Baldwin Piano Company, 40 West Alabama street.

NEW $300 sample Player Piano, latest style, $350 on monthly payments. Bench, scarf and music included. See it quick before it goes. Wholesale warehouse, The Baldwin Piano Company, 40 West Alabama street.

PIANO PLAYER, good make, also one Wellington piano, slightly used; both in good condition. Cheap. Walter Reginio, 13 North Pryor st.

Use the Want Ads when you lose something—getting into quick touch with the finder.

PIANO BARGAINS—Cleveland-Manning Piano Co., 80 South Pryor street.

MUSIC AND DANCING

J. W. MARSHBANKS,
Of London, New York and Chicago, Professor of singing. Studio, 521 Courtland, near Forsyth. Phone Main 4144. Residence, Ivy 5585-J.

ATLANTA INSTITUTE OF MUSIC AND ORATORY Music in all its branches. Dancing and expression by the late professor Degress. Phone Ivy 6946. Studio changed to 124 East Baker street.

A well-known, experienced lady piano teacher has a few new attendants; will give the minimum morning pupils at her residence; terms reasonable. Address Music Teacher, care Constitution.

CLASSES will open September 1 for vocal and instrumental music at 252 Spring street. Theresa Grace Hoffman.

DANCING school, select; steps; private instruction. Phone Ivy 5397-J. 43 W. Peachtree st., Atlanta.

HOUSEHOLD GOODS

HAVING recently bought the entire stock of the Atlanta Furniture Exchange, 72-74 Whitehall street, we have on display tables, oak and mahogany dressing tables, stands, chairs, rugs, etc., which we have placed on exhibit at the merchants' convention by Friday, October 3. Come and get the best prize and bargain in the house. Better values than ever; nothing better to be had anywhere. Atlanta Furniture Exchange, 116 W. Mitchell st., beyond Peachtree.

CONTENTS of three-room apartment, including piano, for sale at once. Apply 1 Piedmont Terrace, right.

WE PAY highest cash prices for household goods, stoves, etc. Will make liberal advances on consignments. 51 Forsyth street. Main 4000.

ONE large Shannt market refrigerator, one-half size; one Hoosier cabinet. Both in excellent condition. Call Ivy 5997-J.

BUFFET, $15. Southern Wholesale Furniture Co., 51 Forsyth st.

JACOBS AUCTION CO. will buy anything you have to sell; highest prices paid; will pay the highest cash prices. Call Ivy 1242. 37 Peachtree street.

FOR BARGAINS in furniture, household goods and stoves, call Main 1286; Bell Main 1404. Jacobs Auction Co., 37 Peachtree street.

ONE large Shantz market refrigerator, one-half size; one Hoosier cabinet. Both in excellent condition. Call Ivy 5997-J.

BUFFET, $15. Southern Wholesale Furniture Co., 51 Forsyth st.

SAVE $1 per cent by buying your furniture from Jacobs Auction Co., 37 Peachtree street.

FURNITURE and rugs; 37 Peachtree street. Reindorf Furniture Co., 37 Peachtree street.

CLEANERS—PRESSERS, ETC

JONES, THE TAILOR

SUITS made to order. We do steam dyeing and "French dry cleaning. Work called for and delivered. Phone Main 4000. 51 Forsyth st.

RELIABLE TAILORING CO.
81 Rector St. M. 2545.

THE Sanitary Dry Cleaning Co. 127 Whitehall. Simmons Dry Cleaning Co., 116 Irwin. Phone Main 1596. Ivy 5190.

ALEXANDER Dry Cleaning Co. Ivy

Good Jobs Are Open in Atlanta But It Takes Good Men to Fill Them. Try Here These Columns Are Read Every Day by the Best Employers in the Whole South

BUSINESS AND MAIL ORDER DIRECTORY

ABSTRACT AND TITLE INSURANCE.

ATLANTA TITLE GUARANTEE COMPANY, ground floor Equitable building. Bell phone Main 5429.

AUCTION.

FURNITURE, household goods, office fixtures, and in fact, everything sent, JACOBS AUCTION CO., 51 DECATUR ST. Near Kimball House. Bell phone 1434; Atlanta 2285.

ARCHITECT.

W. C. MEADOR
516 Empire Bldg. Phone Main 1587.
Residences, Bungalows and Apartment Houses.

ARTISTIC UPHOLSTERING.

ATLANTA UPHOLSTERING
296 WHITEHALL. MAIN 2475.
All kinds of furniture repaired, upholstered, refinished; cushions made for porch furniture.

BARBER SHOP.

YOU can't get along without a barber. When in need of one go to (Reeves') Barber Shop, 6 South Forsyth street. We do cleaning and pressing while you wait. Atlanta phone 3212-L.

CRUSHED STONE

UTOY STONE AND SAND COMPANY.
CRUSHED STONE, granite sand, concrete sand. 414 Rhodes Memorial. Ga.

CARPET AND RUG CLEANING.

Atlanta Carpet Cleaning Co.
37 W. ALEXANDER. Main 4146.
WE clean all kinds of carpets and rugs; also cleaning feather pillows and ticks; 25 years' experience.

HARRIS & CO.
RUGS cleaned and sized. Furniture repaired and packed. Twenty years' experience. Zach Harris, Mgr. 238 Peachtree st. Ivy 2660-L.

Atlanta Oriental Rug & Cleaning Co.
9x12 RUGS cleaned, $1.50 and up. Ivy 2471. Bell Phone, Main 4427.

CHIMNEY SWEEPERS.

AN expert repairer of tin roofs. References. Main 2127.

CARRIAGE AND WAGON WORKS.

MADDOX & WILLIAMS
LET US build that new wagon or repair the old one.
28 PETERS. MAIN 3714.

CLEANING, DYEING AND PRESSING.

WEST SIDE DYEING COMPANY
149 WEST MITCHELL. Atlanta 4907-J.
We do dry steam cleaning and dyeing of all kinds. Work called for and delivered. Oscar Harris, Manager.

WHITEHALL TAILORING AND PRESSING CO. now located at 1 Whitehall Terrace. Clothes cleaned and pressed; satisfaction guaranteed. Atlanta 2464.

FOR PRESSING, dyeing, altering, cleaning, see T. N. Wilburn, 235 Marietta. Atlanta 2232.

MOVED from 142 Butler street to 117 Edgewood avenue. We are still tailoring, cleaning, dyeing, repairing and pressing for all kinds. Atlanta phone 4911.

BROAD ST. Pressing Club. Special 20 days only—men's suits dry cleaned and pressed, 75c. Call 2419 Atlanta phone. 174 South Broad street.

ALL KINDS pressing. Membership cards $1. Call Main 5137, Atlanta 9088-S. D. F. Moore, 262 Whitehall.

GIBRALTAR TAILORING COMPANY, W. M. Baker, Mgr. Ladies' and gents' cleaning and dyeing. Suits made to order. 146 Houston street.

THE WHITE WAY TAILOR
AND Dry Cleaning Company, H. S. Jones, Mgr. Ladies' and gents' dyeing and cleaning; suits dry cleaned, pressed while you wait and delivered. Call sec. 72 Woodward avenue. Main 2716.

UNION MUTUAL DRY CLEANING CO.
PRESSING, dyeing and dry cleaning a specialty; all work guaranteed; called for and delivered. Bell phone, Ivy 7215, 139 Auburn avenue. R. C. Jones, Mgr.

CONTRACTOR AND BUILDER.

EMORY WILLIAMS
GENERAL CONTRACTOR AND BUILDER.
Estimates gladly furnished. 1 buy and handle second-hand lumber. Patronage solicited. Office 119 Edgewood avenue. Bell phone Ivy 3236.

CONTRACTING PLASTERER
MATERIAL carefully furnished and repair work done. Phone Atlanta 2734; Atlanta 5539-R. J. W. James & Co. Office, 215 South Forsyth street.

IF YOU need a contractor, builder or expert roof man, call Cunningham. Office 243½ Peters st., or phone Main 1257. Repair work of all kinds. All work guaranteed; prices reasonable.

IF YOU need a contractor, builder or expert roof man, call "Cunningham." Office 243½ Peters street, or phone Main 1257. Repair work of all kinds. All work guaranteed. Prices reasonable.

LET US build you a home on easy terms, like rent, anywhere in the city limits. Bond Bldg. Co., 400 Temple Court building.

GROVER LITTLE can build your home. 54 Mell avenue.

WHEN in need of carpenter work, call J. A. Johnson, West 1258-J; estimates on all job work. Prices reasonable.

COTTON WAREHOUSE.

PLACE your cotton with us and we'll get our stairs price on brands. All work guaranteed. Reed Harvey Rubber Stamp Company, 23½ South Broad street.

CHINESE LAUNDRY.

LEE HAND. BEST G. K. Laundry. 248 Whitehall street.

FURNITURE REPAIRING AND UPHOLSTERING.

GET YOUR furniture upholstered and repaired now before the fall rush. See me, as I call for, deliver and guarantee my work. L. Wellon, 41 Auburn avenue. Ivy 2247.

Capital Upholstering Co.
OFFICE furniture a specialty, all kind of furniture refinished, packed and shipped on short notice. 148 South Pryor. Both phones.

FURNITURE repaired, upholstering, refinishing, neatly done; work guaranteed, delivered. Young N. Carson, 479 Marietta street. Atlanta 3427.

FURNACE AND REPAIRING.

THE UNION MANUFACTURING COMPANY, 777 MARIETTA ST., ATLANTA PHONE 4127. Manufacturers of the well known steel ranges repaired; satisfaction guaranteed.

We Charge Less The best material. Moncrief Atlanta Co. 78 Walton St.

FURNACE REPAIRS, FURNACE. THE SICHERER HEATING COMPANY. Main 4235. 445 Marietta St.

For the Original Moncrief
FURNACE, phone Moncrief Furnace Company, 78 Walton street. Main 239. Call for Mr. Hereford or Mr. Lee.

FISH AND OYSTERS.

FOR FRESH fish and oysters, call E. G. Martone, 6 Atlanta ave. Ivy 1497.

FRESH MEATS AND FISH.

J. A. KELLEY, Fresh Meats, Fish and Oysters. 1457 ANSLEY PARK. Ivy 2681.

NORFOLK FISH CO. Fresh fish and oysters all the time. 230 Auburn. Atlanta 2681.

LEGUIN FISH MARKET, 252 Marietta St. Atlanta phone 451. Fresh fish daily.

FURNACES.

ANDERSON, SPENCER & RICH
570 EDGEWOOD AVE. BOTH PHONES.

FEATHERS.

WANTED—Old goose feather beds and pillows at once; will pay cash for same. Call Atlanta phone 2711.

FEATHERS—All kinds of domestic feathers; live geese, feathers, quills; write or phone for samples and prices. S. S. Statkakos, 73½ South Broad st., Atlanta, Ga.

GLASS, MIRROR AND REPAIRS.

IF YOU have any glass to repair call on Loyd, Main 4927, Atlanta 252. 11 S. Forsyth street. Work guaranteed.

GROCERIES.

Little Gem Grocery, 114 WHITE-HALL; country eggs, butter and chickens; little prices for large cash purchases.

HATTERS.

HAT RENOVATORS
Panama hats cleaned, dyed and reshaped. Late styles; best work. Mail orders gives prompt attention. Acme Hatters, 76 East Hunter street.

HORSE SHOEING AND WAGON REPAIRING.

CUMMINGS SHOEING CO.
BUILDING, repairing and painting; rubber tires put on at reasonable prices. 115 Gilmer street.

HEAVY HAULING.

J. D. Collins Transfer Company
IVY 7482. 54 MARIETTA ST.
HEAVY HAULING NOW. Safes, machinery, building material. Get our prices.

Continued in Next Column.

BUSINESS AND MAIL ORDER DIRECTORY

LOCK AND GUNSMITH.

Keys Made C. C. DOWNES.
Both Phones. Main 2146, Atlanta 4927.
FIRST-CLASS repair work on guns, pistols, bicycles, motorcycles, locks, new and old registers, umbrellas, scissors, knives, trunks, typewriters, graphophones and gun sights. Shop in the rear of 237 part of the city's best workmanship. 71 South Forsyth, at the viaduct. Atlanta phone 3200.

MULTIGRAPHING, ADDRESSING, MAILING.

THE LETTER CRAFT SHOP.
BEST multigraphing work in town. Prompt service. All work guaranteed. Business Service Company, P. O. Box 156, Atlanta. 1912.

FORM letters a specialty. Out-of-town orders solicited. Southern Multigraphing Company, 72 Broad-Rankin building. Ivy 2694.

MOVING VANS.

MOVING VANS
CHERRY TRANSFER CO.
Atlanta Phone 2218. 508-11 Marietta St.

MESSENGER SERVICE.

MAIN 355 Quick Reliable 96
AMERICAN MESSENGER SERVICE.

MINUTE MESSENGERS
All Phone 32. Bell, Ivy 4272
Atlanta. Miller's service. "We deliver the goods." No branches.

MECHANICAL ENGINEERING.

G. V. PLANTE, M. E.
SPECIAL MACHINE DESIGNING.
66 North Forsyth avenue. Main 2829.

OFFICE FURNITURE AND FIXTURES.

HORNE-CANDLER CO.
DESKS, chairs and filing cabinets, office supplies. Phones: Ivy 1128, Atlanta, 2066-A.

A. O. W. GAY MFG. CO.
MANUFACTURERS of store and office fixtures. General contracting and repairs. 231 Edgewood avenue. Main 2829.

PAINTS AND CRESOTE.

BINDER & SON
MANUFACTURERS and dealers in paints, white lead and creosote stains. We make ready mixed paints to order. Corner La Franca and Lowry streets. Bell phone Ivy 2852, Atlanta 2852.

PAINTING AND WALL PAPERING.

Atlanta 5c and 10c Wall Paper Co
We carry in connection with our immense and up-to-date line of 5c and 10c wall paper a full line of 15c, 20c and 25c grades at 15c and 19c. This should appeal to every thrifty housewife. Come in and look over our delightful assortment. We can show you exactly how your room will look when papered. Imported Mail Orders filled never sold for less than 25c. Kindly give us a call. Atlanta 5c and 10c Wall Paper Co., 157 Whitehall, 1½ blocks below Mitchell street. Our display ad in Sunday's Paper.

KEEP your house painted and tinted. Embry Construction Company, 318 Fourth National Bank. Main 1485.

SEE J. M. QUICK, of Rockwood Improvement Company, for high class painting and papering done. Prices are reasonable; satisfaction is guaranteed. 51 South Forsyth st. Main 4927, Atlanta 322.

PAINTING, papering, decorating, general work, building and repairing. West 125-J.

PLUMBING AND HEATING CONTRACTORS.

GRESHAM-JACKSON CO.
SPECIAL attention given to overhauling heating and plumbing jobs. 71 Luckie street. Ivy 5227.

J. L. M'INNICH
BEST work, reasonable prices. 269 Marietta street. Phone 5276-J; Atlanta 2127. All work guaranteed.

MONEY SAVED by having your plumbing and heating done by Hall & Company, 9 Walton street. Prompt attention to the plumbing line. Prompt attention to repair work. 144½ East Hunter. Phone 850.

PHENOLINE.

A DISINFECTANT DEODORANT AND DISINFECTANT. Destroys germs and kills all kinds of insects. Phenoline Company, 1096 Edgewood avenue. Main 2317. Atlanta 2028-A.

PIANOS.

ADAM SCHAAP PIANOS. Established 1875. The one guaranteed piano. Sold on easy terms for ten years. Indorsed by thousands of satisfied customers. Store open 9 a. m. to 9 p. m. Malcolm, Southern representative, 922 Candler building, Atlanta. Ga.

ROOFING.

NEWBANKS The Roof Man. West 1142.

J. N. LITTLE paints and repairs all kinds of roofs; also sets pulls and does all kinds of paint. 154 Whitehall. Main 614.

IF YOUR roof leaks call Roof Doctor, W. B. Barnett, 242 Hemphill avenue. Ivy 7235.

JONES SLATE ROOFING CO. Main 1496. Repairs and new roofing. Atlanta 952.

RANGE, REPAIRS AND HARDWARE.

HARDWARE, GOODRUM & TERRELL, when in need of anything in the hardware line, 163 Ellwood avenue. Main 1102.

REPLASTERED AND REPAINTED.

J. G. THROWER replastered the ceilings and painted the walls of my school. Work guaranteed. Have me your troubles. Ivy 2247-L.

STOVE AND RANGE REPAIRING.

$100 REWARD OFFERED
For name or range that we cannot repair or make baker. We are expert chimney sweepers. Stand, 21 Edgewood ave. Atlanta Company, 141 Marietta street. Main 5018-L. H. B. Burnett and Roberts, proprietors. Stove and Range Supply, better known as Bell Stove Fixer.

ATLANTA STOVE REPAIRING COMPANY, 1249, phone 1249, Atlanta 1249, 101 North Forsyth street. Phone us and our competitor will call. Phone us and our competitor will call.

"THE STOVE DOCTOR"
MAIN 61 SOUTH PRYOR ATL. 1461

STOVES AND RADIATORS TO COOK AND HEAT
BURNS 18 hours with 1 gallon kerosene oil; no cotton wicks, smoke, smell or trouble; 300 satisfied customers in Atlanta; names furnished if desired. 24 Broad st. R. H. Henry, 252 South Pryor, corner Hawson.

DAN, THE FIXER
STOVE AND RANGE REPAIRING.
We sweep chimneys.
211 Whitehall St. Bell Phone Main 2698.

A. O. LYNDON FIRST-CLASS
23 South Pryor. The best in town. Main 2972.

O'NEILL & HUNTER, shoe repairing. Work called for and delivered. 451 Edgewood avenue. Atlanta 1497-J.

WANTED—1,000 pairs old shoes for repairing. Murphy's Old Stand, 39 Marietta st. Atlanta 5749-F. Give me a trial.

TAILORS.

GOLSTEIN THE TAILOR makes clothes that satisfy. Suits to order, pressing, cleaning and pressing. 191 S. Forsyth.

R. JANKO, TAILOR
LADIES' and gentlemen's first-class tailoring at medium prices. 86 S. Hunter St.

TRANSFER SERVICE.

GLASS TRANSFER IVY 2020. Atlanta 2674-B. 58 Walton street.

TYPEWRITERS.

CORONA STANDARD FOLDING. The machine perfected for personal use." For travelers, professional students, the home, my lady's boudoir. Atlanta Phone 2020. A. Johnson, 405 Equitable Bldg. Main 285.

TRUNKS, BAGS AND SUITCASES REPAIRED.

TAILED AND REPAIRED.
ROUNTREE'S WHITEHALL STREET.
Phones: Bell, Main 1576; Atlanta 1454.

TIN, Copper and Sheet Iron Work.

FURNACE, stoves and gutter work prompt. Phone Atlanta 2342. Edwards Bros., 824 Edgewood avenue. Atlanta phone 2342.

UMBRELLAS—WHOLESALE AND RETAIL.

UMBRELLAS Detachable handles. All prices. No charge for repairs. Phone Main 2179. Taylor Umbrella Company, 114½ Whitehall.

UMBRELLAS REPAIRED.

HARRY BRIGGS 4 VIADUCT PLACE
Repairing and Recovering a Specialty.

WOOD PATTERNS.

Robertson Pattern Works
148 EDGEWOOD AVE. IVY 6826.
MANUFACTURERS of patterns, models, patented articles and experimental work. Inventors' ideas and suggestions solicited. Atlanta Wood and Iron Novelty Works, 656 Marietta St. W. E. Williams, Mgr. Main 1594-J.

FOR SALE—Miscellaneous.

SECOND-HAND PRINTING MATERIAL FOR SALE CHEAP.

272 Califfonts cases, one 24x36 size 20c; 102 lower case news cases, full size, cost 50c; 29 cabine: cases, if you take the lot, 20c apiece.
Galley rack, holding ten galleys, up to three columns, $4.
10 wooden double frames, cost $8.50; sale price $3.
12 double iron frames, holding 12 cases, cost $17.50; sale price $10.
One proof press, will take a three-column galley; sale price $15.
Two stones and one stand to hold them, about 3 feet long; sale price $10.
One steam mitreotype table; sale price $100.
One wooden case rack, holds 50 full-size cases; cost $30; sale price $4.
This material will be sold in lots to suit. Pay your own freight. Address
THE CONSTITUTION,
Atlanta, Ga.

SAFES
BANKERS' SAFE AND VAULT CO.
No. 35 East Mitchell St. Main 2646.
BEST SAFE AND LOCK EXPERT IN THE SOUTH.

FOR SALE.
LORING SPRINGS
Mentone, Ala.
Address A. GIFFEN LEVY,
Box 909, New Orleans.

C-A-S-H PAID FOR OLD GOLD
BEST prices for broken jewelry; scraps of gold and platinum of every description; smallest quantities accepted; strictly confidential. Phone Ivy 3710, register 607 and call GENERAL SMELTING WORKS. 607 EMPIRE LIFE BUILDING.

COTTON SWEEPINGS
COTTON LINT
COTTON INK
WARRINGTON DESCRIPTS
Prices right, quick delivery. Order now.
J. S. BROAD PRODUCTS CO.
28 BROAD ST. ATLANTA, GA.

10 YOU WEAR SOCKS?
IF SO, buy them direct from the manufacturer; four pairs for one dollar, delivered to your address, guaranteed against hole or darn for six months. Cheaper Merchandising Co., 65 Elbert st., Atlanta, Ga. Phone Main 4811.

FOR SALE—Electric orchestrion and piano combination, cost $1,000, separately if desired. This is one of the finest instruments to be had, in perfect order and condition. The original cost is $1,400, but will be offered at a bargain to close it taken promptly. P. B. Lumpkin Realty Co., 14-A Auburn ave.

ATLANTA SAFE CO.
Bargains in new and second-hand safes. Real Loch Expert. Atlanta phone, Main 4631.

BURLAP BAGS
ANY kind, delivered anywhere.
F. R. Logan & Co., Atlanta.

National Cash Registers
$21, $50, $66, $75, $100 and up; terms easy. THE NATIONAL CASH REGISTER CO., 71 Broad street. Phone 4628 Ivy. J. A. Graham Coal Co.

FOUNTAIN PENS
FOUNTAIN LETTERS multigraphed; prompt and neat work at reasonable prices.
EAGLE MULTIGRAPHING CO.
Bell Phone Main 4811. J. N. Forsyth St.

Weeding Invitations 100, $4.00; each additional 100, $2.50. Cards, 100, $2.50. Card to tell from steel engraving. Thomasson Printing Company, 23½ Peachtree street. Atlanta, Ga.

KITCHEN tree put on your hany's carriage; repaired, repainted and covered. Ivy 376. Robert Strickell, 219 Edgewood.

INDELIBLE Linen Marking outfit for students, made on short notice, postpaid 5c. Indelible Stamp Co. Seal Tape and Brand Co.

FIRE PINE SHINGLES for sale at $4 per 1,000. Gate City Lumber Company, 64 Decatur street. South Pryor.

ANTIQUES—A number of choice mahogany pieces at very low prices. Call Ivy 4115 or 1524 Candler building.

SECOND-HAND safes, all sizes, home safes $12 up. Hall's bank and burglar-proof safes, $25 up. 1 door Brad Daniel, 414 Fourth National Bank building.

SIEWART & HUNT
PLUMBERS AND GAS FITTERS.
SAFES. Rice cabinet, new and second-hand. Gookin Bank and Office Equipment Company, 141 Marietta. Main 5018-L.

FOR SALE—Anything you want or could possibly call for. Second-hand store, 37 Decatur st. Bell 1434, Atlanta 2285.

WANTED—Cash paid for hardwood logs and lumber; for dressed lumber, Atlanta, Ga., yard. Can handle stock located anywhere within a radius of 100 miles of Atlanta. Parties interested will please give full description of what they can furnish. Macaulay Lumber Co., Conasauga, Tenn.

MATTRESSES RENOVATED
WE BUY and sell. Drayton Mattress Co., Rogers Company, Phones Main 4560, Atlanta 1575. 75 Ivy St.

SCHOOL BOOKS WANTED
WE BUY, sell and exchange old school books for cash. Bell Main 4811, Atlanta 2125-L.

WANTED—Sewing machine; must be in first-class condition, with all attachments. Singer preferred. Address B. 2445, Constitution.

WE pay cash for any kind of office or household furniture. Atlanta 2285, Bell 1434. Cameron Furniture Co., 59 S. Forsyth st.

WANTED—For cash, waste paper, rag stock. Atlanta Supply Company, 30 Nassau. Main 4811. Wagon will call.

WANTED—Must see buy second-hand bicycle. Bring to W. H. Condor, 609 Temple Court building.

WANTED—Money

WE can transact your money for you on first mortgage, high-class, improved property. It will cost you 7 and 8 per cent.
TURMAN, BLACK & CALHOUN,
Second Floor Empire.

I WANT to borrow $12,500 as 1st mortgage on a well-located property, north side, valued at $45,000. Will pay 7 per cent. Address A-24, care Constitution.

WANTED—To borrow $1,000 from private party on good city property. Address A-26, care Constitution.

Use the Want Ads to find work or workers. If unemployed, or if you have something to sell, rent or exchange, a Want Ad will do it.

MONEY TO LOAN

LOANS $25.00 AND UP
On Furniture, Pianos or Indorsed Notes.
AT RATES permitted by the laws of the state. Our easy payment plan allows you to pay us back in small amounts. We also protect you from publicity and extend every courtesy to you consistent with a fair satisfactory to you in every way.

GUARANTEE LOAN CO.
Room 318 Atlanta National Bank Bldg. Bell Phone Main 440.

MONEY TO LOAN
PLENTY of 6 and 7 per cent money to lend on improved property, either straight or monthly plan. Also for purchase money notes. Foster & Robson, 11 Edgewood Ave.

SPECIAL HOME FUNDS
TO LEND at 6 per cent on business property, at lowest rate. Money advanced to builders. Call
S. W. CARSON
24 SOUTH BROAD STREET

PARTIES wanting large loans on business property, also those wishing to build business houses on central property, please come to see us. The Mercantile and Manufacturers' Banking and Loan Company, 209 Grant building. Bell phone Ivy 2241.

LOANS—Money to lend at 7 per cent in sums of $1,000, $2,000 and $5,000 and 6½ and at 8 per cent in sums of $500, $400, $1,000 to $2,000. Atlanta Realty Co., 1 Auburn ave. Ivy 6278.

MONEY FOR SALARIED PEOPLE
AND others upon their own names; cheap rates, easy payments. Confidential. Scott & Co., Room 820 Austell building.

MORTGAGE LOANS IN ANY AMOUNT ON DESIRABLE PROPERTY. SEE J. M. ZURLINNE, EDGAR DUNLAP INSURANCE AGENCY, 1ST FLOOR CANDLER BLDG.

FARM LOANS—We place loans in any amount on improved farms lands in Georgia. The Southern Mortgage Company, Atlanta.

MONEY to lend on improved real estate. C. C. McGehee, Jr., 45½ Peachtree st. Atlanta.

6 PER CENT LOANS on Atlanta property, 5 per cent on farms. Jno. W. Grant & Co., 601-4 Empire Life building.

FOR real estate loans see W. R. Smith, 708 Fourth National Bank building.

LEGAL ADVERTISEMENTS.

BANKRUPT SALE OF MILLINERY STOCK.
By virtue of an order of the bankruptcy court, the undersigned, trustee in bankruptcy of Mrs. C. G. Brown, said bankrupt, will receive and passed upon by the office of the referee, Grant building, Atlanta, Ga., at 10 o'clock a. m. Saturday, October 4, for the sale of bankrupt millinery stock and store fixtures located at No. 238 Marietta street, in the city of Atlanta; also $100 worth of store fixtures.
For inventory and information apply to
J. H. PORTER,
Trustee, 40 S. Pryor St.
Attorney.

NOTICE TO CONTRACTORS.

Sealed proposals will be received in the office of Hoyt Pafford, Milledgeville, Ga., on Monday, October 6, for the construction of a brick veneer residence for the Georgia Normal School. Plans and specifications of the modern comfort station, according to plans drawn by Thomasson Printing Company, to be accompanied by a certified check for $250. Plans and specifications for these buildings may be secured upon application at the office of the architect, Milledgeville, or at the city hall, or at the office of Henig & Dekle, 1204 Candler Bldg. The Parks Cell Commission reserves the right to reject any or all bids. Address all communications to Hoyt Pafford, Milledgeville, Ga.

AUTOMOBILES

FOR SALE.

WORLD'S SERIES
WILL be of interest and so will these pick-ups in used cars: 1912 6-cylinder Mc-Fherson, 7-passenger, $1,000; 1912 6-cylinder Interstate, 7-passenger, $1,000; 1912 6-cylinder Hupmobile 6-passenger, at the right price. 1912 32-horsepower Hupmobile roadster, $395. 1912 fore-door Hupmobile roadster, $395. 1912 fore-door Hupmobile coupe, $395. 1912 fore-door, 5-passenger Studebaker, $775. 1912 fore-door, 5-passenger Studebaker, $795. 1912 Studebaker roadster, $195. 1912 fore-door Maxwell Special, $595. Maxwell roadster, $100. Ford closed delivery truck, almost new, at a bargain. Let us paint your old car the new color. Satisfaction guaranteed. Sales office, 4 Walton street. Storeroom and shops, 262 Peachtree street. Co-Operative Automobile Exchange.

AUTOMOBILES

WILL BE of interest to you if you are in the market for a 1912 6-cylinder 7-passenger Studebaker, $1,000. Also a 1912 7-passenger Hupmobile, $600. Both cars are in first-class condition and have been used very little. Will be sold at a bargain. Let us paint your old car the new color. Satisfaction guaranteed. Sales office, 4 Walton street. Storeroom and shops, 262 Peachtree street. Co-Operative Automobile Exchange.

FOR SALE

1911 4-PASSENGER Cadillac, in perfect condition, equipped with new tires. Will sell for $550 cash; worth twice the money.
GEO. P. MOORE
10 Auburn Avenue.

STEVENS-DURYEA A.A.
6-CYLINDER
A LATE model, high-grade car in excellent condition; used very little; an unusual bargain. Phone Main 4630-L from 12:30 to 2:30. R. Y. Sanders.

COLUMBIA AUTOMOBILE EXCHANGE
287 EDGEWOOD AVENUE.
LARGEST exclusive dealers of used cars in the south; over 40 always on hand at prices from $100 to $1,000. Write for month-ly catalogue.

SALE—By owners:
Overland roadster . . . . . $ 90
Ford roadster, 5-passenger 290
Ford Studebaker, 5-passenger 340
Ford touring car 390
Apply 517 Fourth National Bank building. Ivy 1878. Atlanta 2674.

FOR SALE—One Buick roadster, first-class condition, price $175. Call Ivy 6278.

R; also Maxwell roadster in perfect running condition, price $175. Call Ivy 6278, Atlanta, Ivy 7814.

FOR SALE—Speedwell cars in good condition, one 7-passenger and one 5-passenger, will sell cheap for cash. Day and Night Service Company, 12 Houston.

WILL SELL or exchange my homes for vacant property. Address A-27, care Constitution.

WANTED—Model T Ford runabout, good condition. Cheap for cash. 71 Walton st.

SUPPLIES—ACCESSORIES.

Autogenous Welding Co.
AUTOMOBILE and machine parts of all kinds welded. 12 Courtland St. Ivy 371.

Continued in Next Column.

AUTOMOBILES

SUPPLIES—ACCESSORIES.

AUTO DIRECTORY
Atlanta and Vicinity, 1913
Containing many features of the recognized tours leaving Atlanta; Georgia laws regulating and running of automobiles; rules of the road, city of Atlanta ordinances, also registration number, present name, address and make of car in numerical order. Over two hundred pages, price 25 cents. You need this book.
ATLANTA REGISTER CO.,
414 Temple Court, Atlanta.
Phone M. 331.

SAVE your auto and motorcycle tires by using Smith's Puncture Proof Tapes. Seals tubes against all punctures up to 20-penny spikes automatically at once; prevents rim cutting; prevents tube from sticking to casing; saves 25 per cent of tire expense. Let per cent tire trouble and 40 per cent of your relation. Watch for trade-mark A. P. C. Smith's Puncture Proof Tape Company, Agts. Puncture Cure Company, Atlanta, Ga.

AUTOMOBILE WELDING
MACHINE parts of all kinds accurately restored and guaranteed; also oxy-decarbonizing all gas engines. A. H. Gill, 169 Division.

METAL WELDING CO.
86 Garnett St. Phone Main 3612.

OXYGEN-ACETYLENE WELDING
"IT STICKS LIKE A BULL PUP."
But this process doesn't simply stick things together—it makes them actually grow together, and runs it together again, making a seam as strong as the rest of the metal. Atlanta Welding Co.
Bell Phone Ivy 5367. 74 Ivy St.

EDGAR VERNON GARAGE
STORAGE, REPAIRING AND SUPPLIES; OPEN ALL NIGHT. 14-16 WEST HARRIS. ENTRANCE CARLTON PLACE. IVY 1011.

NOTICE, AUTOMOBILE OWNERS—Why be troubled with punctures, rim cuts and blow-outs? Let us equip your car and we will skip proof against them. Call and see us or write for booklet. Ten months' guarantee on one car or fifty. Punctureless Tire Co., 407 Edgewood ave., Atlanta, Ga.

AUTOMOBILES
DEPENDABLE
TOPS recovered and repaired. Wheels, axles and springs repaired. High-grade work at reasonable prices.
SMITH & SMITH,
159-161-163 AUBURN AVE.

Carbon in Your Cylinder?
RIDDELL BROS.
WILL remove it without disturbing any adjustment. Our OXYGEN METHOD, 16-18 East Mitchell Street.

Atlanta Electric Garage Co.
R. D. JAMES ST. Phone Ivy 4255. Day & Nights. Electrics and J. H. Gray, Props. Storage battery and motor repairing a specialty. General Electric Auto repairs. Washing and polishing.

Motor Car Service Co.
REPAIRING, painting, trimming and repairing, ball-bearing repairs a specialty; storage. Ivy 216 Edgewood ave. Ivy 2071.

BANKRUPT SALE
WE are closing out bankrupt stock automobile supplies at 25 cents on the dollar; reduced prices for cash. Masonic Temple building. Ivy 1111.

NORTON VULCANIZING & TIRE CO.
VULCANIZING and repairing of tire work. Phones: Bell 5926; Atlanta 1892. 54 Ivy street.

E. H. ODOM BRO. CO.
HAVE your automobile repaired THE RIGHT WAY.
REAR 45 AUBURN AVE. IVY 5892.

TOOBBS TIRE HOSPITAL
WE REPAIR ALL AND SELL ALL MAKES OF TIRES AND TUBES. 226 PEACHTREE STREET. PHONE IVY 5892.

MOTORCYCLES—BICYCLES

FOR SALE—A good brand-new bicycle, with coaster brake and complete equipment, 1913 model, for only $21.50, cash only. Anywhere. Address B. A. Watson, Statesburg, S. C.

BARGAINS in second-hand motorcycles, all makes. 62 North Pryor, Atlanta, Ga. Gus Castle.

BOARD AND ROOMS

NORTH SIDE.

PEACHTREE INN
HIGH-CLASS residential hotel, all modern conveniences, including telephone in every room with meals, $7.50 and up per week; without meals, $30 and up. 261 Peachtree. Phone Ivy 3129.

AUBURN HOUSE
NICE rooms and good board; table boarders a specialty. 27 Auburn avenue. Ivy 4298.

TABLE BOARD CLOSE IN
85 LUCKIE ST. IVY 3150.

BELLEVUE INN
NICELY fur, single or double rooms, steam-heated; table board optional. 127 East Third. Ivy 1589-L.

COLLEGE STUDENTS
IVY 5111. Nicely bright, comfortably furnished rooms with best home cooking, convenient to car college. Rates very reasonable. 226 Ivy st.

534 PEACHTREE STREET
BEAUTIFULLY furnished bath and board for couple or gentlemen.

15 CURRIER STREET
NICELY furnished rooms, steam heat, hot and cold water; close in; for couple or young men.

ROOM and board, choice location, two blocks Georgian Terrace, every convenience. Young men preferred. Ivy 2927-J. Table board.

ATTRACTIVE rooms, with board, furnace heat, excellent location. 72 West Peachtree. Ivy 1449-J.

NICELY fur. rooms, with board, all conveniences, reasonable. 74 Walton street. Ivy 5896-J.

53 WEST BAKER
EXCELLENT board, very desirable rooms, steam heat. 1. 7689-J.

226 IVY STREET
TWO GENTLEMEN or business women, very desirable rooms and best home cooking; private home; every convenience; steam heat; location in city, four blocks from Candler building. Ivy 5446. Atlanta 2446.

LARGE, nicely furnished room, with dressing room, suitable for two; with board; steam heat. Mrs. Sullivan, 4 West Peachtree. Ivy 7896-J.

262 PEACHTREE St., suite of rooms for couple, with board; also for two young men. Steam heat. First-class table board.

NICELY furnished room, with board, steam heat and every convenience; splendid table. Two nicely furnished parlors, with references. Ivy 1727.

NICELY furnished front room, with board for couple; good home cooking, with plenty of fresh vegetables and milk, spring st., near Third. Ivy 6816.

NICELY furnished room, with board, for one or two high-class young men; private home. 247 Peachtree. Call Ivy 2847-J.

WANTED—Three gentlemen boarders; also table boarders. 94 West Peachtree. Ivy 1911-J.

EXCELLENT front room and the best board, in private home, with all conveniences. 239 E. Fair st. Ivy 2856-L.

NICELY furnished room and board; everything desirable. Phone Ivy 1845. 82 W. Cain st.

NICELY furnished room, with board; all conveniences. Reasonable street. Ivy 1719-J.

ROOM AND BOARD in private home; all modern conveniences. 129 E. Fair st. Ivy 2884-L.

ROOM AND BOARD for gentlemen; steam heat; all conveniences. Ivy 1945-J.

FOR RENT—Nicely fur. rooms, with board, also table boarders. 141 Forrest ave. Ivy 4538-J.

BLOCK of Peachtree, on East North avenue, private home, with bath. With breakfast for two gentlemen. Ivy 4538-J.

TWO nicely furnished rooms, with board, for couple young men. Ivy 2422-J.

NICELY furnished room, with board, for couple or gentleman; private home; every convenience. Reasonable. Ivy 2422-J.

NEWLY fur. front room, with board; all conveniences. Atl. 2871. 272 Whitehall.

ROOMS and board for small family or gentlemen. 4 Piedmont avenue.

AT 169 IVY, nice rooms with board; hot and cold water. Atl. 2868-F.

ROOMS with private bath and board at 21 S. Linden St. Ivy 582. Mrs. Annie Dennis.

NICELY furnished rooms with board, in 2 minutes' walk of postoffice. 46 W. Baker.

Continued in Next Column.

BOARD AND ROOMS

NORTH SIDE.

IF YOU want nice rooms and board, call at 129 Ivy st., near Houston. Ivy 6132-J.

BRIGHT room, first-class board. 71 W. Peachtree st. Ivy 7098-L.

NICELY furnished rooms, with board, close in. 36 Mills. All conveniences. Ivy 6116.

NICELY fur. rooms with board, close in, all conveniences. Ivy st. Ivy 6126-J.

NEWLY fur. front rooms with board; close in Atlanta 2870. 236 Ashby ave.

SOUTH SIDE.

THE ELMS HOUSE
COMFORTABLY furnished rooms, with board; table boarders accommodated; students at special rates. 291 East Hunter street. Atlanta phone 5661-L.

358 Whitehall St. GOOD table board and nicely furnished rooms; also furnished room for gentleman, close in. Ivy 5540-L.

FOR RENT—One nicely fur. front room, all conveniences, close in. Ivy 5540-L.

FURNISHED—SOUTH SIDE.

TWO connecting rooms for light housekeeping; hot and cold water; gas; private home; all conveniences; reasonable. 72 Fountain st. Ivy 2883.

FOR RENT—One nicely furnished room, close in, suitable for gentleman. 1 Fairlie st. Ivy 2883.

NICELY furnished room in new apartment; private family; all conveniences. 1438 Capitol ave.

THREE steam-heated furnished rooms for light housekeeping. 382 Whitehall, Apt. D. Ivy 4793.

THREE nicely furnished rooms for rent; private home; all conveniences. 1133 Capitol avenue. Bell phone Main 2956-L.

FURNISHED 1st floor rooms for housekeeping; private bath; references. South side. M. 2195.

FOR RENT—Nicely fur. rooms for light housekeeping. Apply 188 Fulton. M. 6646.

FOR RENT—Two well furnished floor rooms for housekeeping. Close in. 232 S. Pryor st. Main 6166-J.

FOR RENT—Four excellent rooms for light housekeeping; private bath. 72 Whitehall. Atl. 5784-A.

FOR RENT—One nicely furnished room; close in; all conveniences. 87 Garnett st. Main 5126-L.

NICELY furnished rooms; all conveniences. 34 Hunter Terrace; car service.

FOR RENT—Furnished room, close in. 87 Garnett st. Main 5126-L.

FOR RENT—One nicely furnished room; convenient to car line; reasonable distance. 96 Woodward ave. Atlanta 2093.

ONE large nicely furnished room, close in on car line; suitable for two young ladies or gentleman. 72 E. Fair. M. 2835-J.

FOR RENT—Nicely furnished room for light housekeeping. Hot and cold bath. 86 E. Fair st.

FOR RENT—Nicely furnished rooms; walking distance; reasonable. 1 Fairlie st.

FOR RENT—Two nicely furnished rooms; all conveni

The Constitution Has No Free List. Every Ad in These Pages Is Paid for by the Advertiser and Published in the Interests of Legitimate Business

FOR RENT—Houses

FURNISHED.

COMPLETELY furnished 8-room, north side. Will lease for year. Possession at once. $ Atkinson.

UNFURNISHED.

724½ E. Pine St., 8-room, second floor flat, walls are papered, an attractive pattern, electric lights, bath and gas, good residential locality, $22.50.

CHAS. P. GLOVER REALTY CO.,
24½ Walton St.

GET our Weekly Rent Bulletin. We move "scads renting" at $2.50 and up. Free notice. John J. Woodside, the Renting agent, 12 Auburn avenue.

FOR RENT—Houses, stores and apartments. Call, write or phone for our Bulletin. Both phones 5402. George F. Moore, 10 Auburn avenue.

FOR RENT—Brand new, modern 8-room two-story home; large lot; best part of Capitol avenue; No. 466; $30. Apply Atlanta phone 1388.

CALL, write or phone for our rent bulletin. We carry a large list of houses for rent. Ralph O. Cochran, 74-76 Peachtree st.

OUR weekly rent list gives full description of everything for rent. Call for one or let us mail it to you. Forrest & George Adair.

FOR RENT—Offices

OFFICE SPACE—SILVEY BLDG.
FOR offices and stores in the Silvey building, located at 121 Five Points, Edgewood, Peachtree and Decatur streets, see us.

G. R. MOORE & CO.,
116 LOBBY CANDLER BUILDING.
ATL. PHONE 2482. IVY 4978.

FOR RENT—Front office and stockroom, suitable for jobbing or manufacturing; has electric lights and steam heat. 32½ Auburn avenue. Call 9:30 to 10:30 a. m. or 4 to 5 o'clock. Ivy 2841.

OFFICES in the Moore building at No. 10 Auburn ave. Ho... heat; passenger elevator; lights and janitor service. $12.50 to $18. One furnished office; price $17.50.

FOR RENT—Miscellaneous

FOR RENT—1 to 3 years, 54-acre farm, 7 miles northeast Atlanta, 6-room house, barn, etc.; splendid for dairy or truck. Further particulars address 4 Peachtree.

FOR RENT—Stores

$20 PER MONTH ON a year's lease; fine, class new brick store room, fine location for business, big factory, in fast developing Northside. Big business street; splendid little store for starting out in business; fine location for milk depot or drug store. WADE & HARPER, 722 Atlanta National Bank building. Main 3705, 2nd Atlanta 1545.

FOR RENT—One splendid store, 30 Capitol avenue; look at it; also lodge hall for rent two nights. Phone Abbott, Main 1691.

PART of store and all of basement, centrally located. Apply Bennett, 25 S. Broad.

STORE FOR RENT at 393 Peachtree, only $30 per month, good for meat market or any kind of business.

FOR RENT—Storeroom, 41 E. Alabama st. Georgs W. Scipio. Both phones 202. 19 Edgewood avenue.

FOR RENT—Garages and Barns

FOR RENT—Large garage. 241 Forrest avenue. Ivy 2545-J.

WELL-BUILT GARAGE, cement floor, electric lights, corner W. Peachtree, 1. 7618-J.

RESTAURANTS

CAFETERIA,
54 MARIETTA ST., W. H. Dobbins, Prop.
A modern and up-to-date place for lunch-eon for business men and ladies. Call and see us.

EXTRA fine lunch served with Springer's Bohemian beer, 10c per bottle, $1.00 per doz. 56 S. Pryor. Ac. 7556 or Ivy 2778.

The Cafeteria 66 N. Forsyth St.
Near Forsyth Theater
For Something Really Good to Eat.

NOTICE TO BUSINESS MEN
DINNER 25c; excellent table. Mme Poncianna, 22 and 24 East Ellis St.

HOTELS

HOTEL PASADENA
59 HOUSTON STREET.
UNDER new management; nice, large, clean, airy rooms, 1 block from Candler Park. Reasonable rates. Daily, weekly and monthly. Quiet, nice patronage solicited. Ivy 5621-J.

HOTEL GEORGIA Rooms 50c and up. New and clean place. 32½ W. Mitchell street. One block from Terminal Station.

IVY HOTEL, 98 IVY ST.
AMERICAN PLAN, $1.25 up; week rates; 21 meal tickets, $4.50.

HILBURN HOTEL,
19 AND 21 WALTON STREET.
FOR GENTLEMEN only; center of city, near new postoffice. Rates 50c, 75c and $1.

New Management. Rates Reasonable.
Cool Rooms.

HOTEL PEACHTREE.
Atlanta Phone 1492. 83½ Peachtree St.
THE best of them stop at the Eat Hotel; 42 cc to $3 Decatur street car passes door; 25c and up a day; $1.50 and up per week. Atlanta phone 1492.

ELEGANT rooms, 50c and up per day, $2.50 and up per week. Hot and cold baths free. Gate City Hotel, 108½ S. Forsyth street.

WANTED—Real Estate

CITY.

FOR quick sale, list your property with us. Porter & Swift, 130½ Peachtree st.

FARM LANDS.
WE NEED MORE FARMS FOR OUR CUSTOMERS. WRITE US FULL INFORMATION AND GIVE US YOUR LOWEST PRICE. MONEY IS IN GEORGIA. FISCHER & COOK, FOURTH NATIONAL BANK BUILDING.

WANTED—Five-year lease on place near Atlanta, suitable for small dairy and poultry farm. Address, with description and terms, F. F. Reynolds, Marietta, Ga., R. 6.

REAL ESTATE—Sale, Exch'ge

NEW Bungalow, 5 rooms and bath. Lot 36x150. Sell on easy terms or exchange for home in Inman Park, or south side. Milton. Main 2013.

REAL ESTATE—For Sale.

RESIDENCE DISTRICT.

—$10—
$10 CASH AND $10 MONTHLY WILL BUY ANY LOT ON MY LIST. I have some fine ones in Kirkwood and in other sections.

See me before you invest, and let me show you what $10 monthly will buy. It will surprise you.

H. C. BAILEY
Residence, Dec. 606. Office, 817 EMPIRE BLDG. Main 711.

FOR a limited time I offer at a sacrifice West End home, 11 rooms, 2 baths, fireplace and grates; best section, large shady lot, best car service, close to schools and churches, nice servant house and stable on lot. Call, Harry W. Withers, Ivy 2932.

A BARGAIN for quick sale, 1 building 40x60, two-story frame, on lot 200x400. Address J. C. McKey, Odessadale, Ga.

EDGEWOOD ACRE, close to the bridge, we have a lot 94 feet front at a price of only about $4,500. Fischer & Cook, Fourth Nat'l Bank building.

I HAVE a house and 4 lots, corner, on a good West End street, priced right; easy conveniences, and close to a good car line. Must sell up 30 days. Special price, $4,000. Cash $1,000, balance easy. Address A 4, Constitution.

BARGAIN—Am leaving city and would like to sell equity in a new 6-room bungalow, located in Druid Hills, just north of North side. It is cheap at $10,800. Equity $3,000. Loan $7,800. Will take $2,000 cash. Time notes for $2,500 at 7 per cent, balance easily. Leased for $100 per month net. Would take auto in part. W. D. J., Constitution.

MYRTLE ST., near Fourth, we offer a nice 8-room, two-story, furnace-heated home with hardwood floors, etc., situated on a good lot with servant's room and garage. This for $7,750; terms. Fischer & Cook, Main 3540.

FOR SALE—By owner, elegant 6-room bungalow, situated on Boulevard drive in S. Kirkwood; all conveniences, including the mainly large front and back porch, combination floor, etc. This is the biggest thing ever offered. If you are in the market for a home, see me at once. C. W. Gedgood, 318 Austell bldg. Main 4245.

Continued in Next Column.

REAL ESTATE—For Sale.

RESIDENCE DISTRICT.

OGLETHORPE AVE.—we have a swell six-room cottage on this street on a good lot on easy cash or terms. Fischer & Cook, Fourth National Bank building, 2d.

FOR SALE—Modern 10-room house in choice section of Decatur, 2 baths, vacuum, very large lot. If in market for one of Decatur's best homes see Fischer Pearson, 423 Atlanta Nat'l Bank bldg.

1¼ BLOCKS of Georgian Terrace, we offer an 8-room, two-story, furnace-heated house for $6,250; easy terms. Fischer & Cook. Main 2860.

NEGRO property, Cain street, at Piedmont, can be made to bring $500 gross sale, $7,000, exchange $9,000. Porter & Swift, Ivy 1275.

10-ACRE subdivision, inside city limits, $3,500. Porter & Swift, 130½ Peachtree.

$100 CASH, balance $20 month, gets a swell 6-room modern bungalow on South Gordon street (West End). Fischer & Cook, Fourth National Bank building. Main 2860.

GLENWOOD AVE., right at Boyles street, 6-room modern cottage on a lot 45 feet front; $2,000; terms. The house rents for $17.50 month. Fischer & Cook, Fourth National Bank building.

FOR SALE—By owner, 6-room house in South Kirkwood, 10 beautiful grove; easy terms. C. W. Seignious, No. 318 Austell building. Phone Main 4245.

LET US build you a home on easy terms. We like anywhere in the city. United Bldg. Co., 405 Temple Court building.

TWO choice pieces of negro renting property; one $4,500, income $560; one semi-central, $7,500; income $900. Porter & Swift, 130½ Peachtree.

PEACHTREE ROAD LOT—Inside city limits, at $140 a foot; $60 a foot cheaper than adjoining property. Porter & Swift, 130½ Peachtree.

FOR SALE—When others fail "Ask Mr. Babbage" to sell your property. 124½ Peachtree (adjoining Piedmont hotel). Ivy 1661.

FOR RENT—Stores

LUCKIE STREET—FOR RENT

WE HAVE two modern attractive stores at the intersection of Luckie, Hayden and Harris streets; fine place for a grocery store, pressing club, etc.

TURMAN, BLACK & CALHOUN
SECOND FLOOR, EMPIRE

REAL ESTATE—For Sale.

FARM

261 ACRES Thomas county, 4 miles Boston, 8 miles Thomasville, 1-2 mile Eason Station on A. C. L., 200 acres in cultivation on two good graded hard surface roads, rich loam with good clay subsoil. Two-acre fresh water lake in one corner of place; all balance of land can be cultivated. Sixty-one acres in original and second growth timber; one cottage, two tenant houses, two barns and other necessary outbuildings; 10 acres in pears, 8 acres in pecans. Following personal property is included in the price: Two young mules, two good mares, twenty head hogs and pigs, twenty-five head cattle, all farm implements, wagons, harness, etc. Price, $7,000, $3,000 cash, balance in annual payments.

GEORGIA HOME & FARM CO.
114 CANDLER BUILDING.

EXCHANGE FOR AUTOMOBILE

WE HAVE a good 6-room house in a No. 1 negro section, that we can exchange for a standard make automobile. If you have the automobile, call and see us.

HARPER REALTY COMPANY
717 THIRD NATIONAL BANK BLDG.
Bell Phone, Ivy 4286. Atlanta Phone 672.

COLQUITT AVENUE

THIS IS ONE of the prettiest and nicest residence streets in the city. Located out in the Druid Hills section, on a high ridge, right at the best car service in the city, and near the Druid Hills school. A glance at the names of the people who own homes and live on this street will show what an excellent home street it is. This 6-room bungalow we offer is in keeping with the street—only $4,250, priced lower than any other can be bought. The price, $5,000, is a sacrifice. Easy terms.

WEST PEACHTREE LOT.
BEST SECTION, and a fine lot. $85 a foot. Terms.

HURT & CONE
54 PEACHTREE STREET. PHONE IVY 2939.

R. F. BISHOP & L. O. TURNER CO.

REAL ESTATE AND RENTING
1217 Atlanta National Bank Building. Main 5202.

JUNIPER STREET HOME BARGAIN

BETWEEN EIGHTH AND TENTH streets, on Juniper, we have an ideal 8-room, 2-story home; furnace heat and complete in every detail. The reception room is 28x14 and has brick exposed mantel. For a few days only, priced $8,000.

INMAN PARK cottage home of six rooms and servants' room; furnace heat, hardwood floors in two first rooms. Lot 115 feet frontage. This is a bargain of distinction. Owner leaving city. Price $5,250; terms.

THE ABOVE PLACES are worth investigating and do not mislead you.
JOHN WESLEY COOPER AND H. C. BLAKE.

DO YOU WANT A BARGAIN? $2,500 CASH

TURNS THE DEAL. The property is just off Peachtree Street on Baker Street; is now paying 8 per cent on the investment; easy terms arranged. SEE US AT ONCE.

W. L. & JOHN O. DuPREE
REAL ESTATE. 501-2 EMPIRE BLDG.
BELL PHONE MAIN 3457.

USE THE CONSTITUTION'S WANT ADS FOR RESULTS

FOR RENT—Houses

REAL ESTATE—For Sale.

W. A. FOSTER & RAYMOND ROBSON

Bell Phones 1031-1032. 11 EDGEWOOD AVE. Atlanta Phone 1881.

FOR RENT

22 R. H. 22 Manhattan	$70.00
16 R. H. 306 E. Hunter	85.00
10 R. H. 34 Norwood	25.00
10 R. H. 210 Angier	40.00
10 R. H. 272 Washington (furn.)	60.00
10 R. H. 216 Juniper	55.00
10 R. H. 260 Oak st.	25.00
9 R. H. Corner Church and Spring	35.00
9 R. H. 459 S. Pryor	45.00
9 R. H. 11 Howard	35.00
9 R. H. 85 Avon	40.00
9 R. H. 642 Edgewood	45.00
9 R. H. 4 Ladson Ter	37.50
8 R. H. 42 Ponce de Leon place	40.00
8 R. H. 241 E. Marietta ave	30.00
8 R. H. 281 E. Fourth	40.00
8 R. H. 674 Washington	45.00
8 R. H. 761 N. Boulevard	75.00
8 R. H. 53 Atlanta ave	25.00
8 R. H. 548 Washington	50.00
8 R. H. 572 Washington	50.00
8 R. H. 88 Norcross st	25.00
8 R. H. 20 Delta Boulevard	22.50
8 R. H. 580 Washington	50.00
8 R. H. 120 Ira	20.00
8 R. H. 623 N. Jackson	25.00
8 R. H. 758 E. Merritts	15.00
7 R. H. 222 Ira	20.00
7 R. H. 25 Kirkwood ave	17.50
6 R. H. LaFrance	22.50

FOSTER & ROBSON,
11 Edgewood Avenue.

FOR RENT—Houses

REAL ESTATE—For Sale.

G. R. MOORE & CO.

116 LOBBY CANDLER BUILDING.
ATLANTA 2482. BELL, IVY 4978, 4839.

FOR RENT

TEN ROOMS

354 Euclid avenue	$60.00
366 Fairview	50.00

NINE ROOMS

417 South Pryor street	$50.00
68 Austin avenue	45.00
39 West Fourteenth street	90.00

EIGHT ROOMS

17 Lucile avenue	$30.00
63 East Cain street	50.00
91 Lee street	40.00
285 Piedmont avenue	40.00

SIX ROOMS

261 East Georgia avenue	$27.50
306 South Boulevard	22.50
78 Gilmer	17.50
529 Pulliam street	20.00

FOR SALE

NORTH SIDE apartment site, 55x190 to an alley, in best residence section, at less than any price quoted on the street. Price, $6,250. Terms right.

INVESTMENT on West Peachtree street paying 7 per cent, and the price is low. This is a pick-up. See us.

REAL ESTATE—For Sale.

EDWIN L. HARLING

REAL ESTATE. 32 EAST ALABAMA STREET. BOTH PHONES 1281.

GRANT PARK COTTAGE—On Milledge avenue, between Grant and Cherokee avenue, we have a large corner lot with a modern 6-room cottage that we offer for a quick sale for $3,250; $650 cash, $25 per month for the balance. This is a $4,000 place. Our price is for a quick sale.

NORTH SIDE APARTMENT—On West Norwich avenue, near West Peachtree, we have a modern 12-room brick apartment that we offer on very easy terms for $16,000. This is a $18,000 proposition; $1,000 cash, the rent will pay the balance. No loan. Be quick if you want it.

DRUID HILLS HOME—On one of the best drives in Druid Hills, we have a new magnificent 10-room, 2-story residence, steam heat, servant's house, garage, side driveway that we offer for $15,000. Don't buy your home until we have shown you this one.

PONCE DE LEON AVENUE HOME—On Ponce de Leon avenue, near the intersection of North Boulevard, we have a manmill cent 8-room, 2-story residence, side driveway, lot 50x150, that we offer for $9,500, $2,500 cash, your own terms for the balance. It has every modern convenience. The owner of this property needs ready cash and is willing to sacrifice his home.

A HOME

ANSLEY PARK'S best resident section, 2-story brick veneer. Every modern convenience. Price, $11,000. Easy terms.

DRUID HILLS SECTION

THIS speaks for itself. A 6-room bungalow, all conveniences. Is now completed. Price, $5,250. Easy terms.

—SEE—

W. L. & JOHN O. DuPREE
REAL ESTATE. 501-2 EMPIRE BLDG.
BELL PHONE MAIN 3457.

HOME OR INVESTMENT

ON NORTH SIDE, well located, a good eight-room residence on lot 50x150 to alley. Owner needs money and will sell at sacrifice if taken quick.

See LIEBMAN
REAL ESTATE—RENTING
17 WALTON ST.

2—BARGAINS—2

ON NORTH JACKSON STREET—$5,000.

118 NORTH JACKSON—8-room, 2-story residence, on lot 50x150 feet. Has side drive. This is next to the corner, facing east. Can arrange satisfactory terms.

122 NORTH JACKSON STREET—$2,800.

ON TERMS of $1,000 cash, balance monthly, we can sell a 2-story frame residence on North Jackson street, within walking distance of the center. In good condition. Rents for $25 per month. Lot 50x110.

J. R. J. H.
SMITH & EWING
IVY 1313. 130 PEACHTREE. ATL. 2865.

2 PERFECT GEMS—NOT A FLAW

NORTH JACKSON STREET—On a perfectly level lot, 105x320, we have a good eight-room house. Vapor heat, sleeping porch, combination fixtures and is up-to-date in all its appointments. Lawn of 75 feet on front, with private drive to rear. Garage, barn of two stories with servant's rooms on second floor. Chicken yards, large vegetable garden. This is one of the best pieces of property from a builder's viewpoint on the North Side. Ideal location for an apartment house, or a home. Prices and terms given at our office.

HIGHLAND AVENUE—A short distance beyond end of car line. Corner lot, 101x220, with a good four-room house. Lot sloping towards front, across which is a rock wall. Plenty of shade in both front and rear yards. Water and street improvements are soon to be extended past this property. This property is on the crest of a ridge overlooking the entire Piedmont Park section. Easy now, and make a big profit on your investment during the next year. Terms easy. Titles perfect. Price given at office.

THE L. C. GREEN CO.
305 THIRD NAT'L BANK BLDG. PHONES, IVY 2843, 4546.

EVERETT & EVERETT

224 BROWN-RANDOLPH BLDG. BELL PHONE, IVY 1508.

AN OPPORTUNITY KNOCH

WE HAVE 50 acres in the corporate limits of Fairburn, with a new home on it, also new barn and other outhouses, pump, etc., all ready. Hold this a while and you have a small fortune, and the time is not far off, with Atlanta's stride, and coming developments in the nearby towns, when you can sell a city lot for twice the cost per acre. Figure it out. Special price on terms, $6,500. 110 acres.

ON EAST NORTH AVENUE, near Hunt and the North Avenue school, beautiful lot, hardwood floors, six rooms, finest screening money will buy; every convenience; easy terms at $5,250. Lot 50x140.

ON PIEDMONT AVENUE, near Eighth is a good investment or a fine home. Possession can be had at once, small cash payment. Lot 50x200.

CHOICE HOMES AT RIGHT PRICES

NORTH BOULEVARD, between North avenue and Ponce de Leon avenue, a handy nine-room, two-story home, with a beautiful lot, for only $7,500. Terms to suit.

JACKSON STREET, close to Ponce de Leon, another handsome nine-room home; modern in every way. Terms to suit. $7,750.

PEACHTREE CIRCLE, ANSLEY PARK, one of the handsomest and most up-to-date homes ever built on this street. It's a dream in every way, eight rooms, two baths, garage, servant room, etc., for only $17,000. Just take one look at it, please.

LISTEN—If you want a home in Atlanta, it matters not how small or how large, see us. Compare our values before you buy. We can arrange terms and save you money.

MARTIN-OZBURN REALTY CO.
THIRD NAT'L BANK BLDG. PHONES: IVY 1276, ATL. 202.

WANT ADS 10c Line WANT ADS

REAL ESTATE—For Sale.

GEO. P. MOORE

REAL ESTATE AND RENTING.
REAL ESTATE ROW. 10 AUBURN AVE.

WEST END bungalow on large lot, every convenience. $150 cash, balance like rent. Let us show you.

NO. 135 FLORA AVE., corner Hardee, a nice little house of four rooms, all city improvements being put in. Lot 50x150. Price $1,500; $100 cash and $15 monthly.

CENTRAL LOT 45x100 feet, two blocks of new Hurt building and adjoining property held at $325 per foot. We can deliver it at $250 per foot on terms of $1,000 cash; balance can run five years.

EIGHT ACRES on corner, in city limits, fronting car line. Price $7,500; $500 cash, $500 yearly for four years, balance at end of five years. It will make you rich.

PEACHTREE ST., in Georgian Terrace block, 25 feet. Price $700 per foot on terms of $1,500 cash. The cheapest frontage on the street.

BEN W. L.
GRAHAM & MERK
318-19 EMPIRE BLDG. MAIN 4376.

FIVE lots on Simpson street, water, sewer, chert, tile sidewalks all down and paid for, street car in front; lots 40x250 each, lots across street $1,000 each. Take these today for $500 each. Easy terms. Party leaving town. No information over phone about this.

EIGHT ACRES on Peachtree Road to exchange for home.

92-ACRE farm on Peachtree Road, $150.00.

96-ACRE farm on Peachtree Road, $150.00.

350-ACRE farm on Peachtree Road, $375.00.

15-ACRE farm on Peachtree Road, $355.00.

60-ACRE farm on Peachtree Road, $2,500.

CORNER business lot 55x137, water, sewer, chert, tile sidewalks, electric lights, street car. Will sell today for $750 cash.

J. C. MORRIS, D. J. TODD, J. R. ROBBINS, W. M. JEFFRIES, W. O. WITHERS, Salesmen.

PONCE DE LEON AVENUE BARGAIN

A BEAUTIFUL, 2-story, 8-room house; every modern convenience; house screened throughout; cement driveway, garage, etc. On beautiful lot, 59x200 feet to alley. Owner will make a sacrifice price to sell at once, or will exchange for small home around $6,000. If you want a bargain, it will pay you to investigate this at once.

R. C. WOODBERY & COMPANY
REAL ESTATE. 317 EMPIRE BLDG. PHONE MAIN 72.

BURDETTE REALTY CO.

413-14 Empire Bldg. Phones 2099.

BARGAIN, rents for $180 per month. Block of negro houses close in, lot 200x200, stay rented all the time; large factory faces this property. This will not you a better rate of interest than most any property you can buy. We want to raise some cash is why we offer this bargain.

PEACHTREE ROAD LOT, 85 feet front, 300 deep and 160 feet wide in rear. Located near Piedmont Avenue and opposite $20,000 home. Car line, water and sewer. Several large oaks on this lot. Price $4,750, on terms of $1,250 cash, balance at 6 per cent interest.

WANT TO MAKE $14,000?

HERE'S A GOOD, safe, quick opening for YOU. Can sell you 140 feet front in half block Peachtree, for $100 a foot, NOW, while money is tight. This lot will sell easily for $200 a foot next spring. Last big corner left in the neighborhood. Peachtree frontage in half block is $1,000 a foot, and rapidly rising, carrying this piece right up with it. See? $4,000 cash will handle it. Balance on terms. Want to make $14,000 profit? You can do it with this.

EDWARD H. WALKER
REAL ESTATE, DEALER 35 NORTH FORSYTH ST.
THE MAN THAT MADE COLLEGE PARK GROW.

ATTENTION LOT OWNERS!

YOU HAD better watch out, or your vacant lot will eat itself up in taxes and loss of interest on money invested. If you own a lot WE WILL BUILD FOR YOU NOW, and arrange all the details, including the finances.

Ask your banker and the building inspector about us!

FULTON COUNTY HOME BUILDERS
529-530 CANDLER BUILDING. PHONE: IVY 4674.
E. C. CALDWAY, President. J. W. WILLIS, Secretary.
BEN R. PADGETT, JR., Superintendent of Construction.

NO EXCUSE FOR NOT OWNING A HOME

WE HAVE just completed three cottages on Kirkwood avenue, having five rooms each with bath, all fences and walks complete, for $2,250. Terms: $250 cash and $20 month. These houses are convenient to car line, schools and churches.

PITTMAN CONSTRUCTION CO.
Main 4327. 205 Rhodes Building.

ATLANTA'S STRIDES FROM DAY TO DAY

Continued From Page Eleven.

company, lot southwest corner Atlanta avenue and Fraser street, 52x146 feet. September 10.

$672—Same to same, lot south side Atlanta avenue, 48 feet west of Fraser street, 50x146 feet. September 10.

$672—Same to same, lot south side Atlanta avenue, 196 feet east of Fraser street, 50x146 feet. September 10.

$672—Same to same, lot north side Atlanta avenue, 146 feet east of Fraser street, 50x146 feet. September 10.

$672—Same to same, lot north side Atlanta avenue, 240 feet east of Fraser street, 50x146 feet. September 10.

$1,000—Mrs. Emma Rasbury to Mrs. F. E. Young, lot west side Highland avenue, 112 feet south of Williams Mill road, 56x182 feet. September 10.

Building Permits

$200—W. C. Ivey, 55 Westwood avenue, servant's house and garage; day work.

$150—Judge George Hillyer, 5 Cove street, furnace; Moncrief company.

$400—S. A. Hardin, 141 Parkside avenue, 8-room dwelling; day work.

PROBE TO BE RESUMED INTO DEATH OF EATON

Hingham, Mass., October 1.—The inquest into the death of Rear Admiral Joseph Giles Eaton, whose widow is awaiting trial on the charge of murder, is to be reopened here tomorrow.

District Attorney Barker, of Brockton, will direct the examination of witnesses, but he declined to say tonight just what line of inquiry was to be developed. It will be the third time the case has been assembled since the mysterious death of Admiral Eaton at his home on the morning of March 8. The inquest began March 15, and was abruptly closed March 26, following the arrest of Mrs. Eaton. She is charged with having killed her husband by administering poison in his food.

The district attorney admitted at that time that there were gaps in the case against Mrs. Eaton which he hoped later to fill, and said the inquest probably would be continued later for that purpose. Some time after the grand jury had indicted Mrs. Eaton, District Attorney Barker again convened the inquest court heard the testimony of several witnesses and again closed it temporarily.

Officers connected with the state's case have declared since that they do not yet know where the poison alleged to have been given Admiral Eaton was purchased or by whom. Mrs. Eaton's trial is set for October 14.

A very beautiful theory is spent by the fact that some men are much better than others.

ATLANTA MAY ASK W. C. T. U. MEETING

Atlanta Chapter Will Consider the Advisability of Inviting National Organization Today.

Atlanta may seek the 1914 convention of the national W. C. T. U., according to a call sent out Wednesday by Mrs. Mary L. McLendon, president of the Fulton County W. C. T. U.

At a meeting of the Atlanta Frances Willard union, the Patterson union, the Piedmont union and the College Park union to be held this afternoon at the Sunday school room of Trinity church, Mrs. T. E. Patterson, president of the Georgia W. C. T. U., will speak to the assembled delegates upon the subject of making a concerted move to bring the national convention of the organization to this city next year.

The national convention of the W. C. T. U. attracts thousands of delegates to the city entertaining the body.

The call sent out by Mrs. McLendon follows:

"Mrs. T. E. Patterson, president of the Georgia Woman's Christian Temperance union, will meet with the Atlanta Frances Willard union, the Patterson, the Piedmont and College Park unions Thursday afternoon at 3 o'clock in the Sunday school room of Trinity church to consider the feasibility of writing the national W. C. T. U. to hold its annual convention in Atlanta in 1914. All the members are expected to be present.

(Signed) "MRS. MARY L. M'LENDON,
"Pres. Fulton County W. C. T. U."

SEVEN PERSONS BRAINED BY A 15-YEAR-OLD BOY

Lad Became Enraged During an Argument and Ran Amuck With an Ax.

Nantes, France, October 1.—A boy 15 years old murdered with an ax seven people in the village of Basbriage-En-Landreau, in the department of the Loire-Inforieure, yesterday.

The lad, Marcel Redureau, was employed as a vine cutter. He and his employer, Georges Mabit, were pressing grapes when a discussion arose between them. Redureau, angered seized an ax and cut Mabit's throat, killing him instantly.

The boy hurried to his employer's house, dashed up to Madame Mabit and slashed her throat till she was dead, then killed a servant.

Still carrying his dripping ax, Marcel proceeded to another room, where he dispatched his employer's mother, then killed three of Mabit's children. He spared a fourth child, aged 4, lying by their side.

Redureau went to bed and slept calmly till this morning when the bodies were discovered by villagers. After his arrest Marcel confessed.

LETS SNAKE BITE HIM TO SHOW DIVINE POWER

Chattanooga, Tenn., October 1.—Rev. Hadden Holler preacher of near Gadsden, Ala., is in a critical condition from the bite of a rattlesnake and may not live, according to reports of his physicians. He claimed to be possessed with divine power of handling and was himself immune from harm. He proposed to prove this by allowing a rattler to bite him. Two boys, taking the preacher at his word, brought him the snake Monday and he allowed it to strike him five times in the presence of a large crowd.

SULZER AND WIFE WILL TAKE STAND

Prosecution Closes Against Governor—Mrs. Sulzer Will Assert Sulzer Speculated in Stocks for Her Account.

Albany, N. Y., October 1.—The assembly board of managers today rested their case in the trial of the impeachment of Governor William Sulzer, the high court then adjourned until tomorrow afternoon, when counsel for the governor will submit several preliminary motions for the court to decide before opening the case for the defense. These disposed of, counsel probably will ask permission to take another adjournment before calling their first witness.

Sulzer's Check Indorser.

This witness, it is said, will be Louis A. Sarecky, the governor's campaign secretary whom counsel for the impeachment managers failed to put on the stand, although he was under subpoena. Sarecky indorsed many of the checks given to Sulzer during his campaign which were not reported in his sworn statement of campaign contributions.

Both the governor and Mrs. Sulzer are expected to take the stand before the defense closes. The governor will defend his failure to report the numerous contributions he received on the ground that they were personal gifts, it is believed.

Mrs. Sulzer, it is said, will defend the governor's alleged speculative transactions in Wall street with testimony to show that they were conducted for her account. She is expected to tell the story of the loan which she said to have contracted with Arthur Carnagie Prest, cashier, and to seek to prove that for the sole purpose of paying the loan she withdrew the required money from the stock exchange firm of Edwards & Fuller which was owned by her and did not speculate with the firm.

The Long Missing Colwell.

When the long missing Fred L. Colwell, the governor's alleged agent in his Wall street transactions, will be called was a subject of much speculation tonight. His whereabouts have been known to the governor's attorneys, but they have declined to produce him unless he is subpoenaed, for he would not be placed under arrest for refusing to obey a subpoena of the Frawley investigating committee. This, counsel for the impeachment managers said tonight, they were powerless to prevent.

Lieutenant Commander L. M. Josephthal, who paid a debt of $152 contracted by the governor with Harris & Fuller, according to the testimony, is expected to be on the witness stand. He reached Albany tonight from New York, where he arrived today from Europe. His testimony, it is understood, will be largely favorable to the governor.

Attorney Harvey D. Hinman will make the address opening the governor's case. It was chiefly because Hinman, who has conducted most of the cross-examination, had apparently exhausted that Judge D-Cady Herrick, chief counsel for the defense, asked today that adjournment be taken until Monday. This request was denied by the court during an executive session.

Many Witnesses Not Called.

The close of the case of assembly managers today marked the elapse of two weeks since the trial began and of six days consumed in taking testimony. Many witnesses subpoenaed, including William J. Connors, of Buffalo, and Hugh J. Grant, of New York, a railroad builder for the Cuban government, were not called. Both were subpoenaed to be the impeachment managers' star witnesses. Connors is a citizen of Cuba and Grant is a resident of Mexico. Their testimony was supposed to have made to Sulzer. They may be called on the stand in rebuttal.

The final shot of the managers was the testimony of John R. Gray, member of the brokerage firm of Fuller & Gray, which handled the account No. 5309 of Frederick L. Colwell. Gray testified that Colwell had told him this account was the governor's. Gray also said he had contributed through Colwell to the governor's campaign fund upon a representation that it would bring him business and that at one time Colwell said a bond he purchased was for a woman. The broker declared that he could not recall the name of the woman.

Attorneys for the managers expressed themselves tonight as well pleased.

"Mysterious Woman" in Case.

Now that the direct testimony is all in, Attorney Isador J. Kresel said that no further effort would be made to locate the "mysterious woman" in the case. She is Miss Bessie Colwell, relative of Frederick D. Colwell. The board of managers wanted her chiefly to testify regarding all the whereabouts of Colwell, but they also intended to question her as to her knowledge of his stock deals for the governor.

"Counsel for the defense is satisfied," said Kresel. "We feel that we have shown almost everything we promised. Some ground which still is to be covered will be gone over on redirect examination.

"Why did we not call Sarecky? He was a hostile witness to our side of the case. When he is called by the defense, if ever he is, we shall question him. We shall also interrogate Colwell at length if he is called."

MORTUARY.

Luther M. Toney.

The funeral of Luther M. Toney, aged 40, of Lakewood Heights, who died yesterday morning, will be held this morning at 11 o'clock at Forest Park church. Interment will be in the church yard. The body will be taken from Poole's chapel at 8 o'clock with an escort of Odd Fellows. Mr. Toney leaves a wife, five children, by brothers, L. L., W. B. George and J. F. Toney, and three sister, Mrs. Carrie Stephens, Mrs. Lizzie Sorrows and Mrs. LeRoy Clark.

Martin Luther Shealy.

Martin Luther Shealy, of Oglethorpe, 58 years old, died last night in a private sanitarium in this city. He is survived by his wife; four sons, Hugh W., Martin L. jr., Edward and L. E.; three daughters, Mrs. Ed Derrick of Griffin, Mrs. J. S. Mathews of Cedar and Miss Artie of Oglethorpe; one brother and one sister. He was a Mason and a Knight of Pythias. The body was taken to the undertaking establishment of H. M. Patterson & Son this morning and sent to Oglethorpe for funeral and interment.

R. D. Johnson, Jefferson.

Jefferson, Ga., October 1.—(Special.) R. D. Johnson, a prosperous planter, died at his home, one mile west of town, this morning after an illness of several months.

Mrs. Worley Nall, Elberton.

Elberton, Ga., October 1.—(Special.) Mrs. Worley Nall died here last night and was interred this afternoon. She was the eldest daughter of the late Fred W. Auld. She leaves a husband and an infant. Her death was sudden. The funeral services were conducted at the Presbyterian church by her pastor, Rev. C. I. Stacey.

Orful!

The hunting season is at hand.
The saddest of the year.
When hunters in the woods will stand
And be shot down for deer.

It often happens that a married woman has everything she wants except a husband.

Russ Czarina and Crown Prince



NEWEST PICTURE OF THE CZARINA AND CROWN PRINCE OF RUSSIA.

This is the newest and best picture of the wife of the czar of Russia, and her little son, the czarovitch, Alexis heir to the throne. He is 3 years old and is one of the world's most important children. Prolonged ill- illness caused widespread alarm in all the countries for the other children of the czar and czarina are all girls. Russia wants a man to rule her, and prayers are still said regularly for the welfare of the child.

"MR. SPENCER" HUNTED AS WOMAN'S MURDERER

Chicago, October 1.—Knowledge that Mr. Spencer, sought as the murderer of Mrs. Mildred Allen Rexroat, had visited the Rexroat farm at Macomb, Ill., and left Macomb on the same train that had carried Mrs. Rexroat, raindancing teacher, away from her former husband, today gave the Dunagee county authorities fresh hope in their hunt for the murderer. The information came from Everett Rexroat after District Attorney Hadley had offered him the option of telling his story or standing trial himself for the murder.

Spencer, Rexroat said, had called at the farm as a picture agent. William Rexroat, Everett's father, added the information that after the departure of Spencer and Mrs. Rexroat on the same train, he had received letters stating that she was in a Chicago hospital and asking him to send her money.

Captain Halpin, chief of the Chicago detective bureau, today advanced the theory that Mrs. Rexroat had been killed in revenge, and that the slayer had been a "gunman" hired to put her out of the way.

Captain Halpin discarded the theory that robbery had been the motive for the crime, and that she had been killed for a $4,000 diamond ring. When he learned that when the body was found Mrs. Rexroat's gloves still were on her hands. He declared it highly improbable that the thief would take time to put the gloves back on the woman's hands after removing her gloves to take her ring.

TAX DODGERS SHIFT CASH FROM NEW YORK

New York, October 1.—By the convenient trusting of their funds on deposit in New Jersey or Connecticut institutions wealthy residents of New York state are escaping a poor rate by millions. It is estimated that about $25,000,000 has been sent across the river to New Jersey or over the Connecticut state border. The reason is that today is a personal property tax day and many possessors of wealth have long made it a custom to adopt this ruse to avoid taxation in New York state.

According to Lawson Purdy, president of the board of tax commissioners, however, the removal of accounts from New York city to other states does not exempt the owners from taxation on the deposits and he can not avoid the tax unless he ventures a false oath as to the amount of his personal property.

UNCLE SAM TO HELP WIVES OF FARMERS

Washington, October 1.—Declaring that the farm woman has been the most neglected factor in the rural problem" and that the "department of agriculture wishes to render directly to the women of the United States the full aid and service which their important place in agricultural production warrants," Secretary Houston has addressed a letter to the farmers' wives of the country asking their opinions as to how the department can improve its service for them.

"You are, of course, at liberty to criticise freely," says the secretary, but I would especially urge that you try to make your suggestions constructive ones that we can at once put into effect."

RESINOL CURED ITCHING SCALP AND DANDRUFF

New York, May 1, 1913.—"I was troubled with itching scalp. It was accompanied with dandruff and my hair came out and got very thin. Resinol Soap and Resinol Ointment stopped the itching at once and cured me of it and from falling out. My scalp is now completely cured. I consider Resinol Soap and Resinol Ointment a godsend to anyone troubled with any skin trouble." (Signed) Dwight W. Clark, 109 Canal St.

Piles Cured After 15 Years.

New Haven, Conn., April 19, 1913.—"I had itching piles for fifteen years and so bad that I could not sleep at night. I tried many remedies with only temporary relief. It gives me great pleasure to recommend Resinol Soap and Resinol Ointment, for I got relief with the first application and I can now say that I am completely cured." (Signed) Chas. A. Bradley, 93 Nicoll St.

Resinol positively stops itching instantly and speedily heals eczema and other skin humors, sores, burns, chafings and irritations. Resinol Ointment and Resinol Soap are sold by every druggist. For free trial, write to Dept. 22-R, Resinol, Baltimore, Md.—(adv.)

AT THE THEATERS.

Al H. Wilson.

(At the Atlanta.)

Al H. Wilson who comes to the Atlanta Monday night in his big new production of "A Rolling Stone" became a German comedian by accident. He began his stage career as a versatile stock actor noted for the excellence of his negro, Irish and Jewish characters. One day just to save an actor from disaster the manager he offered to fill the place. Germans were scarce in the theater he was cast for. His success in the Al H. Wilson of today who is more German than many Germans and the only interpreter of the kind of roles made famous by Fritz Emmet, the theatrical idol of a generation ago. Seats go on sale today.

"Robin Hood."

(At the Atlanta)

Joseph Parsons who sings "Little John," the virile role in "Robin Hood" at the Atlanta Friday and Saturday with a Saturday matinee, has had a varied career as a singer and has gained merit for his remarkable voice. At the very early age of 21 years he was leading basso with the Savoy English opera company. His performances of Sandoro in "Gondoliers" and Dr. Tom Collegrin will be recalled by lovers of Atlanta and they will no doubt be surprised to hear him sing similar roles. Mr. Parsons has appeared here in several light operas and his many friends predict an equal success for him as a baritone as he has achieved as a bass. He has a range of such variety that he can sing either roles with ease. Seats are now selling for the opera.

"Sold for Money."

(At the Lyric.)

At the week's performances theatergoers are realizing the fact that "Sold for Money," the attraction that is being offered at the Lyric, is one of the most interesting productions that has ever been staged. The characters are life-like and the company, which is headed by Miss Claudia Lucas, who plays the part of the dancing girl, has been selected with great care. Judging from the cordial reception that has been given "Sold for Money" on the week at the Lyric, excellent business is assured for the balance of the engagement.

"Zeke, the Country Boy."

(At the Bijou.)

Two large audiences witnessed the performance of the Jewell Kilroy company yesterday at the Bijou. It is safe to say that "Zeke, the Country Boy," by Miss Kelley Langworthy, to play offered this week scored as heavily or pleased so well as "Zeke, the Country Boy," the four-act comedy drama being presented this week. It is generally expected that "Mrs. Corrigan Boy" next week will eclipse any former offering of the company and make the biggest kind of a hit. Ladies will be admitted free at the matinee when accompanied by escort holding a paid 10-cent ticket. Curtain rises at 2:30 o'clock Monday. There will be daily matinees at 2:30 and night shows at 8:30.

Keith Vaudeville.

(At the Forsyth.)

A splendid bill of Keith vaudeville at the Forsyth this week has made the popular theater buster than usual, and that means real activity. The new season at the Forsyth has started out with a great promise of eclipsing all past records. The features of the bill are of the highest quality. The headliner is Joseph Hart and the talented son of the famous "Jad" Hart. He plays a sketch written by William DeMille and without question the best that has been produced on the Forsyth stage. The Old Soldier Fiddlers win applause and attention with a novelty that is worth while and pretty May Wirth and her helpers in a bareback riding act that would be a great success with a circus, more a perfect hit. Lois Merrill and Frank Otto in a new singing, talking and dancing act score splendidly.

AHAVATH ACHIM NAMES SUNDAY SCHOOL HEADS

At the election of officers in the Sunday school of the congregation Ahavath Achim, in Gilmer street, the following persons were selected: Morris Shulman, president; Rabbi J. Leo Seffen, religious instructor; Miss Rae Jaffe and Miss Bertha Ellison, teachers, and Dr. Solo H. Goldstein, musical director.

Gwinnett Court in Session.

Lawrenceville, Ga., October 1.—(Special.)—The special term of Gwinnett superior court convened Monday morning with Judge James B. Park, of Greensboro, presiding. Judge Brand being disqualified in these cases. Several cases, in which much interest is being taken, is to be tried and court will probably be in session all the week.

Colton Leaves Porto Rico.

San Juan, Porto Rico, October 1.—Colonel George R. Colton, governor of Porto Rico, whose resignation becomes effective November 5, was a passenger on the steamer Coamo, which sailed today for New York. He will proceed immediately to Washington.

M. Drew Carrel, secretary of Porto Rico, will serve officially as governor until the new appointment is made.

Plans Venezuelan Upheaval.

San Juan, Porto Rico, October 1.—General Jose Manuel Hernandez, known also as "El Mocho," is said to have laid plans whereby he hopes to depose President Juan Vicente Gomez, of Venezuela, was the guest of honor at a reception given by Venezuelan residents of San Juan. Several Porto Ricans officials and many of General Hernandez's followers attended the reception.

REMOVAL
Ansley & Johnson
INSURANCE
Moved to 300 and 301 Forsyth Building
All kinds of Insurance
Bell Phone Ivy 873



Stationery & Office Supplies
Loose Leaf Devices
Drawing and Artist's Materials
Desks, Tables and Chairs
Filing Devices and Bookcases
Opera Chairs, Pews and School Desks
Safes, Vaults and Steel Furniture

"THE OFFICE OUTFITTERS"
FIELDER & ALEN CO.
ATLANTA, U. S. A.

GREATEST BARGAIN
Colonial Home 12 Rooms

Hot-water heat, three baths, six greenhouses with steam heating plant, stocked and output sold; 16 acres land, gardens, cottage of six rooms; fine trucking, fruits in great variety; everything in pink of perfection; within one block of car line. Picturesque home. Owner offers it for absolutely half its value, on terms. Biggest bargain in Atlanta. We have exclusive sale. See us quick.

E. RIVERS REALTY CO.

Durand, Georgia

For Health, Happiness and Prosperity, see Durand, Georgia, the new town at the junction of the Central of Georgia and the A., B. & A. Railroads. Excellent church, school and society. Fine land and water. Situated in Meriwether county, adjoining White Sulphur Springs; also the celebrated Warm Springs are very near.

FARMS AND TOWN LOTS EASY TERMS

Address Durand Realty Company, Atlanta, Ga., or W. S. Boatwright, Durand, Ga.
Directors: Asa G. Candler, Charles T. Page, Edwin K. Large.

COAL AND WOOD
OUR SPECIALS
BLUE GEM RED ASH JELLICO
THOMAS & HARVILL
MAIN 2336 ATLANTA 603

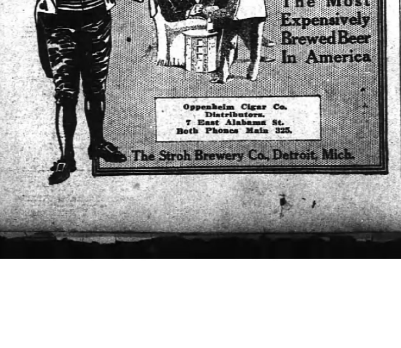

LODGE NOTICES

B. P. O. of ELKS, last regular session of Lodge, No. 78, B. P. O. of Elks, will be held tonight (Thursday) evening, Oct. 2, 1913, at 8 o'clock. Commencing with the second meeting in October, meetings will be held every Thursday evening.

At this session a vote will be taken ratifying the action of the Grand Lodge adopting the following amendments to the Constitution:

Section 12 of article 3 of the Constitution amended.

Section 13 of article 3 of the Constitution amended.

Section 37 of Article 3 of the Constitution amended.

Fraternally,
ALBERT L. DUNN,
Exalted Ruler.
THEO. MAST, Secretary.



A regular convention of Empire Lodge, No. 41, Knights of Pythias, will be held tonight at 8 o'clock at Castle Hall, Kiser building, Peachtree and Pryor streets.

All qualified visiting and resident brothers are cordially and fraternally invited to attend.

WM. ROBINSON,
Chancellor Commander.
T. P. HANBURY, K. of R. & S.

FUNERAL NOTICES.

TONEY—The friends of Mr. and Mrs. Luther M. Toney, Mr. and Mrs. L. Z. Toney, Mr. and Mrs. W. B. Toney, Mr. and Mrs. George Toney and Mr. and Mrs. J. F. Toney, of Anniston, Ala., Mrs. Carrie Stephens, Mrs. Lizzie Sorrows, of McDonough, Ga., Mr. and Mrs. LeRoy Clark, of Ellenwood, Ga., are invited to attend the funeral of Mr. Luther M. Toney this morning at 11 o'clock from the Forest Park church. Interment at Forest cemetery. The following gentlemen will act as pallbearers and meet at the parlors of Harry G. Poole, 61 Peachtree st., at 7:30: C. Goodwyn, W. P. Shumate, Berry Brannan, Dr. J. R. Barton, Joe Burks and W. M. Stevenson.

TURNER—The friends and relatives of Mr. Robert J. Turner, Mrs. J. Clay, of Campbell county, Mrs. and Mrs. C. D. Hyett, Mrs. V. Lacy, Miss Alice Turner, Mr. and Mrs. E. B. Turner, of Campbell county, and Mr. J. D. Turner, are invited to attend the funeral of Mr. Robert J. Turner today, October 2, 1913, at 2 p. m. from the Owl Rock church. Interment will be in the Owl Rock cemetery. The carriage will leave the office of H. M. Patterson & Son at 11 o'clock.

FUNERAL DIRECTORS

BARCLAY & BRANDON CO.
FUNERAL Directors, are now located in their new home, 246 Ivy street, corner Baker. Auto ambulance.

SPRATLING IS DYEING

Mourning Black IN One DAY'S Notice
EXPRESS paid one way on all out-of-town orders amounting to $1.00.
53 Auburn Ave. Ivy 2248; Atlantic 966.
ATLANTA STEAM DYE AND CLEANING WORKS.

Big North Side Corner Bargain

We offer the northeast corner of North Boulevard and Angier avenue, 140x160 feet.

The lot lies well, is covered with beautiful shade trees and has, besides all improvements, tile sidewalks and an attractive stone wall. This corner, which is the most desirable one on the street, is only fifteen minutes' ride from the city by three car lines, each having a 5-minute schedule.

On this property is an unusually well built home, costing at the time of construction about $17,500

Figuring the property below the market value, $12,500

The owner is anxious to sell and will consider an offer of $15,000. Terms.

FORREST & GEORGE ADAIR

FOR RENT—WOODWARD AVENUE FLATS

You will find at 205-7 Woodward Avenue, between Crew and Capitol, 2 desirable 5-room flats; electric lights, gas, hot and cold water, porcelain bath, on the car line and in splendid repair. Rent $25 per month.

JOHN M. WOOD
REAL ESTATE—RENTING—STORAGE
PHONES: BELL, IVY 671; ATL. 618. 12 "REAL ESTATE ROW."

WEYMAN & CONNORS

LEND ON REAL ESTATE. IMPROVED OR UNIMPROVED, AT LOWEST POSSIBLE RATES. QUICK ACTION. NO RED TAPE
INTEREST OF BORROWERS SAFEGUARDED.
EQUITABLE BUILDING ESTABLISHED 1890



A NEW COLLAR 2 FOR 25 CTS.

Long on Good Points
REDMAN SHIRTS, 1.50
IROQUOIS SHIRTS, 2.50
EARL & WILSON.
MAKERS OF TROY'S BEST PRODUCT.

MORPHINE

Opium, Whisker and Drug Habits treated at Home or Sanitarium. Book free. DR. E. M. WOOLLEY, 7-N, Victor Sanitarium, Atlanta, Georgia.

Are You Sick, Diseased, Nervous, Run Down?

Have You Blood Poison, Kidney, Bladder or Catarrhal Troubles?

IF SO, CONSULT
Dr. Hughes, Atlanta's Long Established, Most Reliable Specialist.

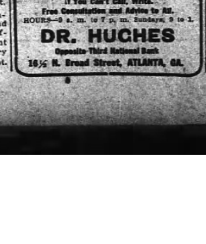

I give you the celebrated Carnrick preparation, for Blood Poison, and Glanzerine remedy, for Kidney troubles absolutely confidential.

If You Can't Call, Write.
Free Consultation and Advice by Mail.
HOURS—9 a. m. to 1 p. m. Sundays, 9 to 1.

DR. HUGHES
Opposite Third National Bank
18½ N. Broad Street, ATLANTA, GA.

Talks to Business Men
BUSINESS OUTLOOK GOOD

Are you preparing for the rush of fall business which is surely coming? Everywhere the outlook is encouraging. Soon the crop money will be circulating, and it's up to you to get your share of new business which will result. Let your "printed salesmen" go after the business. Let us "clothe" your printed matter in garments neat, attractive, bright and attractive as the new September morn.

Foote & Davies Company
Everything for the Office
JUST ONE MINUTE FROM EVERYWHERE
Edgewood Ave. and North Pryor St.

NORTH SIDE BUNGALOWS

We have several very pretty, up-to-date bungalows on prominent north side streets, which we can sell at very attractive prices and on very easy terms. They are new, thoroughly modern and genuine bargains.

B. M. GRANT & CO.
GRANT BUILDING.