THE ATLANTA CONSTITUTION

THE STANDARD SOUTHERN NEWSPAPER.

Vol. XLVI.—No. 41. ATLANTA, GA. SUNDAY MORNING, JULY 27, 1913.—SIXTY PAGES.

Daily and Sunday, carrier delivery, 15 cents weekly; Sunday alone, 5 cents; Daily alone, 10 cents weekly.

MINISTER HELD ON STORY TOLD BY YOUNG GIRL

Rev. Crawford Jackson Accused by Stenographer and Bound Over in Justice of Peace Court.

ADMITS KISSING GIRL AND OFFERING DRINK

Declares He Wanted Her to Take Drink in Order to Cure Headache—Girl Goes on Stand.

Accused of making improper advances by Miss Louvenia Durden, his 18-year-old stenographer, Rev. Crawford Jackson, secretary of the Juvenile Protective association, and well known in every section of Georgia, was bound over by Justice of the Peace C. H. Girardeau late yesterday afternoon. His bond was assessed at $1,000, and this sum was furnished shortly after 10 o'clock last night.

His accuser, the daughter of Dawson Durden, a detention officer who lives at 432 Central avenue, told in court a story of alleged advances she charged the minister with making while she was in his employ in his offices in the Third National bank building, during the absence of her sister, his regular stenographer, who is now on a vacation.

Said Minister Embraced Her.

One of her charges was that Rev. Mr. Jackson had kissed and embraced her and had offered her intoxicants which he himself had been drinking. The minister admitted having kissed the girl and having offered her drink, explaining that his attitude towards her was that of a father and that he proposed that she drink in order to cure a headache from which she suffered.

This was on Thursday afternoon of last week, after which she is said not to have returned to Rev. Jackson's office.

The accused minister was taken into custody Saturday afternoon upon the issuance of a warrant from Judge Girardeau's court. He accompanied an attache of the justice court to the courtroom, where the trial proceeded at once. The only relatives of the girl present in court were her father, Dawson Durden, a detention officer, and her brother-in-law, Clyde Scarborough.

Warrant Is Issued.

The warrant was secured by the girl's father at the instigation of Scarborough, who was among the first to learn the girl's story. Friday afternoon Scarborough visited Rev. Mr. Jackson's office after having heard of the alleged insult, and, upon talking with the minister, gained the same admission which the divine made during the trial.

Scarborough stated on the stand that on Thursday afternoon, the day the advances are said to have been made, he came into a room of the Durden home, at which he and his wife are living, and overheard the girl telling her story to Mrs. Scarborough, her sister. She feared telling her father or Scarborough, she said.

Scarborough informed her father, with Saturday's trial as a result. The girl admitted the story, explaining to her father that she was afraid he would do the minister physical harm if she told him. The Durdens and Rev. Mr. Jackson were friends of long standing, the latter having boarded with the Durden family frequently.

While her sister, Sophronia, who is Rev. Mr. Jackson's official stenographer, was out of the city on her vacation, Louvenia had been employed in her place. She had been in the office only a few days, she stated, before the alleged advances were made.

A Fatherly Feeling.

During the course of his statement the minister declared that he had often kissed his accuser while boarding at the home of her parents, and had called her such endearing names as "sweetheart" and "dearie." It was the fatherly feeling he held toward all children, he said, which inspired his attitude toward the child.

"I have clasped her to my bosom in the presence of her family," he said

Continued on Page Three.

You Can't Get Something for Nothing

Two men met on Peachtree.

"What are you doing these days?" asked number one.

"Looking for a job. Guess I'll have to advertise," replied number two.

"Good chance to advertise right now. I see one of the papers is printing want ads free, and another is giving away automobiles."

"Yes, but I don't put much stock in this something for nothing business. If a paper is worth anything to its advertisers it has a right to charge for its space.

"I think I'll put my ad in The Constitution. It is charging regular rates for its ads, and I know all the business men I've ever met in Atlanta read The Constitution every morning.

"They know that the want ads in The Constitution mean something or people wouldn't pay to have them printed. I want a good job, and I'm going to advertise where men like that will see my ad."

Sounds reasonable, doesn't it?

TIME TO END HIS MISERLY DEBAUCH!



FATHER—DEAR FATHER—COME HOME TO US NOW—
THE CLOCK IN THE TOWER STRIKES—**32 DAYS**

ALL IN READINESS FOR FRANK'S TRIAL MONDAY MORNING

Greatest Legal Battle in the History of Dixie Is the Prediction of Atlanta Attorneys.

ATTORNEYS FOR STATE HOLD FINAL CONFERENCE

Representatives of Leo Frank Still Non-Committal About Report That Postponement May Be Asked.

Practically every detail for the trial of Leo M. Frank has now been completed and with the state declaring its readiness and determination to go to trial and the defense maintaining its same silence in regard to the much mooted matter of postponement, every thing awaits the calling of the case at 9 o'clock Monday morning in the criminal branch of superior court before Judge L. S. Roan.

In far more than one way the trial of the young factory superintendent for the murder on April 26 of Mary Phagan, an employee, is expected to exceed any criminal trial in the south.

Extensive preparations have been made by both the state and the defense since Frank was bound over by the coroner's jury on May 8 and, since then the lines of the two armies which will fight the legal battle to determine his fate have been gradually thrown out and maneuvering has been going on for advantageous points.

Greatest Legal Battle.

When the clash actually comes in the court room Atlanta attorneys freely predict that the greatest legal battle of southern history will be seen.

Solicitor Hugh M. Dorsey held a final conference Saturday afternoon with those who have been aiding him. Assistant Solicitor E. A. Stephens and Attorney Frank A. Hooper, who will aid in the legal fight, were present, and also Detectives Pat Campbell and John N. Starnes, who have been practically attached to the solicitor's office during the preparation.

At the close of the conference the solicitor announced that he had made every preparation, and would take a good rest today in order to be in physical readiness for the severe strain of next week.

"Go home and sleep well tonight and go to church tomorrow, and pray that

Continued on Page Two.

SEABOARD OFFICIALS HURT NEAR LILBURN

Their Gasoline Car Runs Into Hand Car Filled With Section Hands.

While making a curve on the Seaboard Air Line railroad near Lilburn, Ga., in a gasoline car Saturday afternoon at 5 o'clock, T. H. Furman, general trainmaster of the road, located at Abbeville, S. C., and W. H. Hardin, chief inspector of transportation, of Portsmouth, Va., were thrown out of the car when the latter ran into a handcar filled with a section crew returning from work.

Mr. Hardin was seriously injured internally, and also suffered a fracture of the left hand and a dislocation of the right ankle. Mr. Furman was slightly injured about the face. Both were brought to Atlanta and carried to the Atlanta hospital Saturday night. No one else was injured.

The party in the gasoline car were making a tour of inspection of the road from Athens to Atlanta when the affair happened. The car was demolished.

DEFENDING MOTHER, BOY SHOOTS COUSIN

Athens Lad Says He Shot to Save Mother From Attack.

Athens, Ga., July 26.—(Special.)—Roy Gunnels, aged 15, shot and mortally wounded his cousin, Lan Culverson, aged 25, tonight at the Culverson home. Gunnels gave himself up to the police at once, and declared that Culverson had come to his home in a state of intoxication and had attacked his mother, Mrs. L. L. Gunnels.

Culverson was taken to the hospital with a bullet wound in his abdomen, and physicians wh oexamined him declared that he would probably live but a few hours. Gunnels was placed under arrest to await the outcome of the wound he made upon the lad.

WHITE MAN BEHEADED BY OKLAHOMA NEGROES

Pauls Valley, Okla., July24.—Officers and citizens are combing the country in the vicinity of Hennepin, Okla., where four negroes killed a white man in an atrocious manner Friday night. The victim was A. G. Airington, who was selling watermelons at a negro picnic. He became involved in a dispute with four of his customers regarding payment for a melon. They threatened him and he ran. After pursuing him for aquarter of a mile Airington was caught, three of the negroes held him while a fourth drew a razor and severed his head from his body. They threw the body to one side of the road and fled.

NAME OF THE NEGRO MAY BE WITHDRAWN

Reported President Didn't Know He Was Nominating Negro for Treasury Register.

By John Corrigan, Jr.

Washington, July 26.—(Special.)—So emphatic have been the protests from southern congressmen against the president's nomination of Adam E. Patterson, of Muskogee, Okla., for register of the treasury, that the nomination will probably be withdrawn.

There are a number of white employees—men and women—in the office of the register of the treasury, and democrats have been eager that after sixteen years of waiting a white man should be appointed to this place, so that white women will not be forced to work under the direction of a negro.

Senator Vardaman, of Mississippi, who immediately took up the fight against Patterson's confirmation, stated this afternoon that he understood the nomination was sent in by inadvertance, the president not knowing that the man was a negro. He predicted that the nomination would be withdrawn.

Patterson is a negro lawyer of Muskogee, Okla. He was indorsed by Senator Gore, of Oklahoma, and was reported to have had the support of Senator Shafroth, of Colorado. He made a number of speeches for the democratic ticket in the last campaign. Senator Owen, who lives in Muskogee, did not indorse Patterson, and declines to comment upon the nomination.

Nomination to Be Fought.

In addition to Senator Vardaman, Senators Hoke Smith, of Georgia; Tillman, of South Carolina, and others today expressed frank disapproval of the president's action.

"I will fight the nomination of Patterson to the last ditch," said the Mississippian. "Lincoln himself was opposed to negro officeholders. No negro will be appointed to a $4,000 position, where he will be in authority over white women, with my assistance.

"I think the defeat of this appointment is of more importance than the passage of the tariff bill and the enactment of currency legislation. It rises like a mountain peak above the other questions of the day. I shall use every effort to defeat the confirmation. Every senator from the south I have spoken to on the subject has expressed his intention of opposing the confirmation.

"I made a trip to the white house to oppose the nomination, and I also spoke with Secretary McAdoo concerning it. It seems that the appointment was made in view of Patterson's campaign activities in the interest of democracy. I don't think much of the policy that pays party obligations at the expense of the purity of the greatest race on the globe.

To Fight Every Negro Appointment.

"I shall fight every negro appointment that is made. If a colored recorder of deeds for the District of

Continued on Page Four.

Blazing Bull Puts Fear of Hereafter Into Campmeeting

As Parson Preaches on Torment, Fiery Prodigy Appears and the Worshipers Scatter.

Millwood, Ga., July 26.—(Special.)—Soon after Elias Griffin, a prominent farmer of this vicinity, had built a fire in his pen to bring the cows home the other day, a big bull strode in. The animal had been rubbing against the tar face of a turpentine box and his head was covered with tar. When the bull saw the fire in the pen he took to the boistrous no of hooking out the flames ust as an east side rowdy shoots out the lights. However, when the bull commenced to butt the fire his coat of tar caught afire and he dashed out of the pen while the smoke and flame poured from his head.

Now a darkey camp meeting was going on in the vicinity and the eloquent brother of the platform was preaching upon the subject of torment and the fire and brimstone that was sure to be the lot of his auditors if they did not mend their ways. It happened that just as he was telling this, lo and behold, through the trees could be seen a roll of smoke and fire thundering toward them with incredible swiftness. The colored apostles didn't await further details, but scattered like a swarm of bees in a sudden hailstorm.

TWO WOMEN INJURED BY DELIVERY WAGON

After Knocking Mrs. Dickerson and Mrs. Scoville Down, Driver Speeds On.

Mrs. J. W. Dickerson, of 21 Waverly way, was badly cut and bruised about the head, and Mrs. E. L. Scoville, of 9 Waverly way, sustained a bruised arm, when they were run down by the unknown driver of a delivery wagon at Elizabeth street and DeKalb avenue about 7:30 o'clock Saturday night.

The driver, believed to have been a negro, dashed on without stopping to ascertain whether the women were hurt. Mr. Marbut, of 2 Elizabeth street, and others who saw the accident gave chase, but the driver succeeded in making good his escape.

The women were taken into a private residence at 2 Elizabeth street, where Dr. R. B. Highsmith gave them medical attention. They were later removed to their homes.

Call Officers Cochran and Shumate, from police headquarters, made an investigation, but were unable to locate the driver.

BURNS VESTMENTS AND PRAYER BOOK AND QUITS CHURCH

Rev. Chas. S. Davidson, Formerly of Atlanta, Renounces Priesthood in Sensational Manner at Charlottesville.

EPISCOPAL CHURCH BITTERLY ATTACKED

Minister Says He is Leaving Church to Assert a Spiritual Democracy Against a Religious Aristocracy.

Charlottesville, Va., July 26.—(Special.)—At the gates of historic Monticello yesterday evening the Rev. Charles Steele Davidson, former pastor of St. Mark's, Cleveland, Ohio; Holy Apostles, Brooklyn; Epiphany, Atlanta, and assistant rector of Christ church, this city, severed his connection with the Episcopal church by burning his vestments and prayer book.

Later in a written statement he caustically criticised the workings of the church which he has served for many years.

He Attacks the Church.

The statement reads:

"I charge that the Episcopal church is the gentleman's church in general, and in Virginia in particular. It is powerfully financially and socially, stupid intelectually and spiritually dead; that it needs a change of heart, repentance or utter obliteration. She favors the rich and the cultured and has no vital interest in the poor and the common. She either segregates the poor in missions on the back streets or relegates them in churches to the back pews.

"In Virginia the Episcopal church is a mere relic of the old social feudalism and stands for a dry-rotted conservatism that bars the progress of the kingdom. Virginia, after her long depression, is aroused and is marching on, but the church is slowly retreating to the citadel of tradition and materialism. It is taking up the matter of physical uncleanness and is leaving vile the inner man. It is wasting time on eugenics and putting no time on supervhics. It is contending with the ritualists about purity of worship when it has lost the spirit of worship.

"Shot Through With Materialism."

"The Episcopal church everywhere

Continued on Page Two.

WHILE FLEEING U. S. OFFICIAL IS SHOT DOWN BY MEXICANS

Immigration Inspector Chas. Dixon Probably Fatally Wounded by a Squad of Huerta's Soldiers While on Business Trip to Juarez.

AMERICAN WAS FORCED TO RUN THE GAUNTLET BY HUERTA'S SOLDIERS

Other American Officials Crossed to Juarez to Get Dixon, But the Wounded Man Is Held by Soldiers. Secretary Bryan Says "It Looks Like a Serious Case."

"CASE LOOKS SERIOUS," SAYS SECRETARY BRYAN

Washington, July 26.—"It looks like a serious case. We will do whatever is necessary," said Secretary Bryan tonight, when told of the shooting of Immigration Inspector Dixon by Mexican soldiers.

President Wilson was also advised of the shooting, but made no comment.

El Paso, Texas, July 26.—After arguing all afternoon with Colonel J. N. Vasques of the Mexican federal army in Juarez, F. W. Berkshire, supervising inspector of the United States immigration service; Clarence G. Gately, inspector; Dr. J. H. Tappan, surgeon, and American Consul Thomas D. Edwards were unable to secure permission from the federals for the removal to an El Paso hospital of Charles H. Dixon, immigration inspector, who was shot, perhaps fatally, this afternoon by a squad of federal soldiers in the southern part of Juarez.

Dixon had been arrested by the soldiers and says he feared execution at their hands and tried to escape by running down an alley.

The federal authorities refused to allow the wounded American to be removed from the military hospital where he was taken. Federal soldiers guard the ward where Dixon lies, refusing admission to every one except Dr. Tappan. A Japanese male nurse is waiting on him. Dr. Tappan stated that Dixon is resting easily and has no fever.

Struck By Two Bullets.

One bullet entered just above Dixon's right hip and emerged at the front of his abdomen. Another struck his right foot.

The judge, who is hearing the case, has taken the evidence of the complaining witnesses, he says, and tonight Supervisor Berkshire is endeavoring to arrange a bond to enable Dixon's removal to El Paso.

The arrest of Dixon, the immigration men say, was the result of a "frame-up" between a negro, Arthur Walker, and certain soldiers stationed in Juarez. It is alleged that Walker had secured a warrant in advance of the appearance of Dixon to investigate a white slavery case today.

Weather Prophecy

LOCAL THUNDER SHOWERS.

GEORGIA: Local thundershowers Sunday and Monday.

LOCAL REPORT.

Lowest temperature	70
Highest temperature	94
Mean temperature	77
Normal temperature	75
Rainfall in past 24 hours, in	51
Excess since 1st of month, in	06
Deficiency since January 1, in	82

Reports from Various Stations.

STATIONS AND STATE OF WEATHER.	Temperature 7 p.m.	Temperature High	Rain fall in Inches.
Atlanta, cloudy	74	84	.51
Atlantic City, pt. cl.	72	80	.00
Baltimore, clear	78	84	.00
Birmingham, pt. c.	84	88	.00
Brownsville, pt. c.	82	88	.00
Buffalo, clear	76	82	.00
Charleston, cldy.	82	88	.00
Chicago, clear	82	86	.00
Denver, pt. cldy.	74	86	.01
Galveston, clear	82	86	.00
Hatteras, clear	78	80	1.75
Helena, cloudy	58	60	.18
Jacksonville, clear	78	90	.06
Kansas City, cldy.	90	96	.00
Knoxville, cloudy	82	86	.16
Louisville, cloudy	82	90	.00
Memphis, cloudy	78	88	.00
Miami, clear	82	88	.00
Mobile, cloudy	82	84	.01
Montgomery, cldy	80	86	.00
New Orleans, cldy.	80	86	.02
New York, clear	70	76	.00
Oklahoma, cloudy	82	92	.00
Phoenix, pt. cldy.	86	98	.00
Pittsburg, clear	80	84	.00
Portland, pt. cldy.	72	76	.00
Raleigh, clear	76	78	.01
San Diego, pt. cldy.	68	72	.01
San Francisco, cldy.	62	64	.00
St. Paul, clear	88	92	.01
Salt Lake City, p. c.	74	76	.00
Seattle, clear	70	76	.00
Shreveport, clear	90	94	.00
Spokane, clear	62	80	.00
Tampa, pt. cldy.	90	90	.00
Toledo, clear	71	82	.00

C. F. VON HERRMANN, Section Director.

THE ATLANTA CONSTITUTION

THE STANDARD SOUTHERN NEWSPAPER.

Vol. XLVI.—No. 41. ATLANTA, GA. SUNDAY MORNING, JULY 27, 1913.

Daily and Sunday, carrier delivery, 12 cents weekly. Single copies on the streets and at newsstands, 5 cents.

The Political Rights of Women

MRS. MARY L. McLENDON, Editor

President Georgia Woman's Suffrage Association

History of Suffrage in Georgia Told by Mrs. William H. Felton

(The department of the Political Rights of Women has courteously extended the space in the department today to the history of the Woman Suffrage Movement in Georgia, as told by Mrs. William H. Felton, who has been the movement since its first expression in this section. Mrs. Felton was invited to speak at the open meeting held in Atlanta Tuesday night for the purpose of discussing Suffrage, and over which Mrs. William Lawson Peel presided. Mrs. Felton could not be present, but sent to Mrs. Peel the very valuable communication which will be published in two parts today and next Sunday.)

How Long Will It Be?

"How long will it be before the male voters in Georgia shall see fit to give equal suffrage to women—their mothers, wives, sisters and daughters—I am not prepared to say. It may not come in your time, it is very likely it will not come in my time, but that it will come before many moons shall wax and wane' is an established fact, according to the history of precedents, in all great political and national movements. When I was a young woman our Georgia voters were positive in their declarations that slavery was in the south to stay. That it was a divinely ordered institution and it was thus spoken of by scores of pulpit orators—in a most authoritative manner. Slave-owners were continually seeking astute lawyers to draw up wills, deeds of trust and entailments of slave property, for the benefit of their heirs and lawful descendants. The south had billions invested in slave property, and the buying and selling of slaves went on without hesitation long after confederate batteries were trained on Fort Sumter.

With all respect to those who were honestly mistaken, I will here say that it was most astonishing stupidity which deterred any sensible thinker on the subject from discovering that every civilized nation except Brazil had already issued its ultimatum against human slavery.

Back History.

Our Georgia politicians rung the changes against Lucter Hall and William Loyd Garrison, and some of them almost foamed at the mouth in denunciation of Henry Ward Beecher and his extraordinary sister, Mrs. Stowe.

It was preposterous and also unthinkable that southern planters should ever be forced to see their slaves emancipated—on southern soil—and we contended that we should depart in peace' and set up a new confederacy because we were not willing to live under the conditions that three states had announced for themselves and for us and we were entirely satisfied that slavery was of divine institution and, therefore, these divinely ordered relations of master and slave must be upheld. Do not forget, my dear madam, that I was full grown and twenty-one at that time and I am a living witness to the facts in this case.

Now, after nine states of this federal union have legally emancipated their women voters, and ten others are preparing to meet similar legislative requirements, it is more than likely that many northern and western states will do as Illinois has done and pass up the ballot through legislative action, to be ratified at the next election. It makes me tired to hear our so-called wise men in the south declare that Georgia with her men will fight to the end and die in the ditch before the Empire State of the South will do likewise. I heard a very talkative neighbor of mine say, in public company, a few days ago: 'I want to die before that infamy is put upon southern women.'

Work in Ohio and New York.

I was brave enough to say, 'The time of your departure may be nearer at hand than you suppose.' Ohio and New York will do as Illinois has done, before 1916 the presidential primary will succeed in the states already in line for equal suffrage without any more. If Pennsylvania, Indiana, Wisconsin and Minnesota grant the ballot to women within that time, the solid south will do what it did for sixteen years under Mark Hanna's leadership. It will only be cemented on the losing side of the question. Whether you or I are for or against equal suffrage, has nothing whatever to do with these established facts and conditions. In nine states women vote already. We may rave and go crazy against it, but the facts and figures they have doubled the voting power of those nine states, and if a presidential primary is ever authorized, and Mr. Bryan is loud in its advocacy, then we shall have nine states that will count as eighteen, because the women voters have the authority to double the actual vote that was counted previously because the men of those states deliberately went to the ballot box and said to the women of those nine states, 'We must call to our help the virtue and intelligence of the women, or we must yield and surrender to hostile forces that have crowded us out of our state and national privileges.'

Whether had women will vote and good women will refuse to vote has nothing to do with this existing condition. Both can vote in nine states just as bad men had voted along with good men—ever since the Declaration of Independence in all the states. There is no retreat in this war. There is no power in the nation to disfranchise those who have the right—the unqualified right—to select their own rules.

The Handicap.

Therein lies the handicap that the white men of the southern states placed upon themselves when they ratified the fourteenth and fifteenth amendments to the federal constitution. They had the choice. They could have refused to ratify. After the terrible sacrifices of the civil war it has always seemed abnormal to me that the surviving white men of the bloody sixties should have said to the Abolition States, "Only restore the ballot to us, and we will agree to give it to the blacks of the late confederacy." In the year 1901 former Governor Allan G. Candler, in a letter written to me used the following words:

"The truth is, we started wrong in 1865.

"We had been overpowered by the northern invaders. The flower of our manhood had perished in battle. Those of our men population who had survived the conflict and returned to their ruined homes were disarmed and put on parole.

"The fanatics whom the fortunes of war had enthroned in Washington first demanded that we repudiate our war debt. We did it. Secondly, we were ordered to emancipate our slaves, and we did it. Thirdly, they demanded that we arm them with the ballot to protect them in their newly acquire dfreedom, and we did it. Then they said we must eductie them to make good citizens out of them, and we have for thirty years been taxing ourselves to the verge of confiscation to fit them for citizenship and we have failed. Education has no more effect on them morally and intellectually than it has physically.

God made them negroes, and we cannot make them white folks by education. We are on the wrong tack; we must turn back, etc., etc. In another place, Governor Candler says: 'We must limit suffrage to virtue and intelligence. The taxpyers are in the minority, and in almost every county there is an unreliable, irresponsible vote which constitutes the balance of power, and the law-makers consult this class rahter than the interest of those who sit on juries, who pay the taxes, fight the battles and bear the burthens of our government.'

This was Governor Candler's view when he was chief executive in Georgia, twelve years ago.

A Leading Question.

Now I feel sure the following question is legitimate in this connection: 'If the white men of Georgia could get their consent to enfranchise ignorance, superstition, unreliability and irresponsibility, to re-obtain the ballot for themselves, after the war, why should the dissenters to woman suffrage in Georgia draw a line at the virtue, intelligence, reliability and responsibility of the womanhood of this era? It would insult the manhood of Georgia to say to them that they still choose a black man's ballot when they might have had the ballot of virtuous and intelligent womanhood to hold this old south steady to its traditions and ideals.

Nine western states have felt obliged to fall back on this bulwark of virtue and intelligence. The late disturbance in California with the Jap problem would not have been possible two decades ago. Why? Because California was in the grip of the Dennis Kearneys on one hand and corrupt railroad lobbyists on the other hand. The tax-paying minority did not have a ghost of a chance, until the white women of California were given the ballot.

UESTION SINCERITY OF THE UNITED STATES

okio, Japan, July 26.—Some of the ding newspapers today accuse the anese cabinet of lack of diplomatic olitness in its protest over the fornia alien land ownership legisn. They urge that advantage ld be taken of Mexico's civil edi. They question the sincerity of United States.

Hashimoto, vice minister of comce, made this statement today in nection with Japanese participa in the Panama-Pacific exposition: he authorities understand that it asonable for Japanese merchants efuse to exhibit at the Panamafic exposition owing to their ral resentment against the alien ownership bill. But such particion would ease the situation and Japanese government hopes that ation will send as many exhibits ssible."

hild Killed by Revolver.

npa, Fla., July 26.—A revolver h was hanging behind a picture e wall of a room at the home of pe Gastano accidently exploded afternoon and killed 6-year-old Gastano. With a playmate the had been swinging the picture by g it with a broom. The picture he gun came down from the wall revolver exploded as it struck the ball entering the little brain.

GUNS AT FORT MONROE ABLE TO STOP ENEMY

Norfolk, Va., July 26.—Firing and general maneuvers to demonstrate the ability of the guns of Fort Monroe in target work at night practice and ability to resist an enemy approaching from sea at night, continued from last midnight until 3 a. m. today. Powerful searchlights were used at the fort in finding the anchored targets placed some distance out in lower Chesapeake bay. Early Sunday morning the "enemy" consisting of several will attempt to slip into Hampton will attempt to slip into Hampton roads, through the Virginia capes and proceed with mine laying without detection by the guns at Fort Monroe. The searchlight display from Fort Monroe during last night's target firing was probably the most brilliant ever witnessed from the fort.

MRS. WILLIAMS NAMED FOR GREENVILLE OFFICE

Washington, July 26.—President Wilson today nominated Teresa G. Williams to be postmaster of Greenville, Ga.

Shortest Session of House.

Washington, July 26.—The shortest session of the house on record adjourned four minutes after it began today to avoid continuance of a Republican filibuster for a discussion of the Diggs-Caimnetti white slave cases.

Charge Purchases

Goods charged the last four days of July will not appear on bills till September 1.

J. M. High Co.

Atlanta's Best Store—the Store for the Masses

Mail and Phone Orders

Our August Sale Catalog mailed to out-of-town trade. Write or phone your orders at once.

Monday We Begin Our Annual August Sale

Blankets and House Furnishings

WITH tremendous purchases, fresh, new, clean stocks and values unparalleled, this mammoth trade event will attract thousands of keen shoppers. Read our August Sale Catalogue, and remember purchases will not appear on your bills till September 1st.

Every Pair Blankets Fresh, New and Sweet—No Old Soiled Stuff in This Sale—Buy Now and Save Money!

Extra Grade Plaid Blankets

11-4, Plaid half-wool Blankets, colors pink, blue, tan, gray. Regular price $4.50. August Sale, pair, **$3.69**.

11-4, Plaid 75 per cent wool Blankets, same colors as above; extra heavy weight. Regular price $5.00. August Sale, pair, **$3.98**.

11-4, or 68x80-inch, Plaid, all selected wool Blankets. Would be cheap at $6.50. August Sale, pair, **$4.50**.

Extra Quality Blankets

66x80-inch, extra weight, Plaid and White Blankets, made of the best selected wool that can be had. They look like Blankets made of lambs' wool that retail at $8.50 to $10.00. This is a special purchase for our August Sale, and we've never been able before to offer such a value. Worth $6.50 and $7.50. August Sale, pair, **$5.00**. **$5.00**

In this lot are plaids in pink, blue, tan, gray, red and black; also white with colored borders.

66x80-inch, Plaid, all lambs' wool Blankets, extra heavy weight, full line of colors. Regular price $7.50. August Sale, pair, **$6.98**.

72x84, or 12-4, Plaid Blankets of best selected all-wool, extra large and heavy; would be cheap at $8.50. August Sale, pair, **$6.98**.

66x80, extra heavy lambs' wool Plaid Blankets in all colors. Extra $8 quality. August Sale, pair, **$6.50**.

72x80, extra heavy, extra large lambs' wool, Plaid Blankets, full line of colors, $12.50 value. August Sale, pair, **$9.50**.

White Blankets

11-4, or 66x80-inch, white Blankets, 75 per cent wool, pink or blue borders. Regular price $5.00. August Sale, pair, **$3.98**.

12-4, or 70x80, all-wool white Blankets, with 2-inch silk binding. Best $6.50 Blankets on the market. August Sale, pair, **$5.00**.

70x80-inch, extra heavy lambs' wool Blankets, white with pink or blue border. Worth $8.50 and $9.00 anywhere. August Sale, pair, **$6.98**.

72x84, white lambs' wool Blankets, with pink or blue borders. This is a strong leader at $12.50. August Sale, pair, **$8.50**.

72x84, white California wool Blankets, every thread wool, extra long nap. Regular price $15.00. August Sale, pair, **$12.50**.



Crochet Spreads for Double Beds, Hemmed

"High's Special," $1.25 double-bed Crochet Spreads, hemmed, six different designs. August Sale, each, **$1.00**.

"Hanover" $1.50 Crochet Spreads, hemmed, size 81x90, six designs. August Sale, each, **$1.35**.

"Elmora," $1.75 extra heavy Crochet Spreads, hemmed, extra large size. August Sale, each, **$1.50**.

"High's Superior," $2.50 Crochet Spreads, hemmed, extra large and heavy, six Marseilles patterns. August Sale, each, **$1.89**.

Satin Marseilles Quilts

A Special Purchase of Extra Values

12-4, extra large size, scalloped and cut-corners, $5.00 value. August Sale, **$3.98**.

$6.00 value, plain hemmed, **$4.50**.

$6.50 value, scalloped Quilts, **$5.00**.

Entire Stock of Table Linens Included in the August Sale at Great Reductions.

EXTRA SPECIAL! SHEET BARGAIN

As a Bargain magnet for this sale we'll sell 100 dozen best 81x90 seamless sheets, genuine 70c quality, Monday, only ..... **59c Each**

ONE THOUSAND PILLOW CASES

42x36 size, regular 12½ to 15c quality, excellent muslin, wide hems, Monday, only ..... **11c Each**

Something Entirely New This Season: "High's Standard" Sheets and Cases

Manufactured exclusively for us to our own order. No other house handles equal values at the prices:

42x36, "High's Standard" Pillow Cases, 20c values, **18¢**.
45x36, "High's Standard" Pillow Cases, 22½c value, **20¢**.
72x90, "High's Standard" Sheets, seamless, with deep hems, 80c quality, **70¢**.
81x90, "High's Standard" Sheets, 85c quality. August Sale, **78¢**.
90x90, "High's Standard" Sheets, 95c quality. August Sale, **88¢**.
90x99, "High's Standard" Sheets, $1.10 quality. August Sale, **95¢**.
42x36, hemmed Pillow Cases, 25c quality, **22½¢**.
45x38½, hemmed Pillow Cases, 30c quality, **25¢**.
45x38, H. S. Pillow Cases, 35c quality, **30¢**.
72x90, Sheets, seamless, deep hems, $1.00 quality. August Sale, **90¢**.
81x90, Sheets, $1.10 quality, each, **95¢**.
81x99, Sheets, $1.15 quality, each, **$1.05**.
90x94½, Sheets, $1.20 quality, each, **$1.10**.
90x99, Sheets, $1.25 quality, each, **$1.12½**.
90x108, Sheets, $1.40 quality, each, **$1.25**.

High's "Selected Yarns" Hemstitched Sheets

81x90, H. S. Sheets, $1.20 quality, each, **$1.10**.
90x94½, H. S. Sheets, $1.35 quality, each, **$1.20**.

Other Brands Sheets and Cases Reduced in Same Propotions.

Sale 10c and 12½c Colored Lawns, yard 7½.

Cool, sheer, dainty Lawns in pretty, flowered printings, stripes and dots, for summer dresses and kimonos. New 10c and 12½c goods we bought at a concession in price for a Monday leader. While they last, 7½c yard..... **7½c**

Final Clearing Muslin Underwear, $1 and $1.25 Garments at 75c.

Take your choice Monday of pretty styles in soft Nainsook Gowns, lace or embroidery trimmed Petticoats, combination and Drawers—garments just slightly soiled, but very rare bargains at 75c each. **75c**

A Great Group at 98c.

Including elegant Princess Slips, Combinations, Gowns of nainsook or of pink and blue silk muslin, slightly soiled; Drawers worth $2.00 to $3.00 pair, and beautiful Corset Covers. While they last, 98c each. **98c**

$6.50 to $10.00 Silk Kimonos . . $4.95

Only about thirty left—they'll go out in a hurry. Beautiful Japanese silk empire Kimonos. Choice of all color combinations. Come here early Monday if you want one at $4.95. **$4.95**

Monday, $7.50 to $10.00 White Voile Dresses $3.95

Irresistible---This Sale 300 New White Voile Dresses



New vim, new interest in the Ready-to-Wear sale with these fresh and charming dresses. Our buyer shipped us 300 more Friday, much prettier, more fetching styles than the last lot. Not one worth less than $7.50 and up to $10.00. While they last Monday..... **$3.95**

Clearing White Skirts, Monday, While They Last, $1.00.

White wide wale P K; also Linene Skirts, in seven stylish models, values $1.25 and $1.50. While they last **$1.00**

Mid-Summer White Waists, $1.29.

Dainty White Crepes, Voiles and Flaxon Waists in attractive low neck and high neck styles. All new, midsummer models, values $1.50 and $2.00, at. **$1.29**

New Fall Model Suits

Will be shown here Monday, the lighter fall weights in serges for August traveling—**$14.75** and **$19.75**

Exactly Half Price for Summer Suits, Linen and Ratine

For Monday we have marked down all remaining Ratine and Linen Suits—most of them the good shades of blue made with the advance fall model coat. We do not remember when such suits have sold at prices so low, but Fall Suits are already here, and we must make room:

$25.00 Suits **$12.50**
$19.75 Suits **$10.00**
$14.75 Suits . . . . **$ 7.50**
$ 7.50 Suits . . . . **$ 3.95**

Clearance Silks

A Keen Cut in $1.00 and $1.25 Foulards . . 69c

The opportunity of your lives, ladies—for we'll sell you Monday our best, most exclusive patterns and colors in "Shedwater" and "Shower-proof" Foulards—but you must be here early to get the "pick" at, yard. **69c**

36-Inch Black Paillette de Soie, $1.39 Value, yd. 98c

Just for Monday—a Special Purchase

the richest, softest black Paillette de Soie—in great demand for dresses and suits. Only six pieces to be sold at this price, yard..... **98c**

Lupin's Crepe Ratine At Yard 75c

New fall colors imported Crepe Ratine, full 45 inches wide. You will not find such a value anywhere else under $1.00 per yard. Our price **75c**

$10.00 Embroidered Crepe and Voile Robes . . . $3.49

25 exquisite imported French Robes in sheer, soft crepes and voiles, all white embroidered, in pale blue, Copenhagen, pink, tan and Japanese effects — very exclusive — $10.00 Robes, at **$3.49**

White Wings 25c — **Clearing Millinery** — Sale of Shapes 69c

Panamas, Panamas, Panamas

We have just received a special purchase, twenty-five dozen new Panama Hats, most fashionable shapes. To be sold Monday only, values to $7.50, at **$2.69** and **$3.95**.

Trimmed Hats to $7.50

$1.95 and $2.95

This lot includes about fifty beautiful White Chips and Hemps, trimmed in ribbon, lace and flowers; just the hats for today. While they last, **$2.95** and **$1.95** each.

Notion Bargains

Six Spools J. & P. Coats' Cotton, special, **25¢**.
Collar Bands, while they last, Monday, **5¢**.

Good Pearl Buttons

In big variety sizes, **3¢** dozen.

Lace Buttons

Special Monday only, **10¢** dozen.

Wood Button Molds, all sizes, while they last **5¢** dozen.
Dress Shields, light weight, special Monday, **10¢** pair.
Four Papers Good Dress Pins, Monday only, for **5¢**.
50c Jar Elite Cream. It does not cause a growth of down on the face; **25¢** jar.
Gold Top Beauty Pins, 6 in box, **50¢**.
Gold Top Friendship Circle Pins, 2 on card, **50¢**.
Gold Top Panama Hat Pins, 2 for **50¢**.
Gold Top Cuff Links, **50¢**.

Boys' Department

Extra Specials for Monday

150 Boys' Wash Suits, were $1.25, for ..... **95¢**
150 Boys' Wash Suits, were $1.50, for **$1.13**
85 Boys' Wash Suits, were $2.00, for **$1.50**
All short sleeve Rompers to close at ..... **40¢**
Baseball Suits, were $1.25 ..... **90¢**
Baseball Suits, were $1.00 ..... **75¢**
Balls, **10¢**; Bats, **10¢**; Gloves, **35¢**; Mits, **19¢**.
Good Madras Waists, 3 for **$1.00**

J. M. HIGH COMPANY **J. M. HIGH COMPANY**

THE ATLANTA CONSTITUTION

THE STANDARD SOUTHERN NEWSPAPER.

Vol. XLVI.—No. 41. ATLANTA, GA. SUNDAY MORNING, JULY 27, 1913. Daily and Sunday, carrier delivery, 12 cents weekly. Single copies on the streets and at newsstands, 5 cents.

FOR INTERVENTION IN MEXIC AFFAIRS

Senator Fall Makes Vigorous Plea—Many Americans Killed and Their Property Destroyed.

By John Corrigan, Jr.

Washington, July 27.—(Special.)—Recognition of the Huerta government by the United States would be a serious, even a fatal blunder, according to Senator Albert B. Fall, republican, of New Mexico. Mr. Fall was a member of the investigating committee of the United States senate which conducted the inquiry into Mexican affairs under the Nelson resolution, and is considered an authority on Mexican affairs.

He would like to see President Wilson serve notice on t he various Mexican leaders that this government will hold each of them personally responsible for damage to life, limb or property of Americans in the territory in which they are exercising control.

Since the Madero revolution began, he says that more than 120 Americans have lost their lives and $150,000,000 of property belonging to citizens of this country has been destroyed. Recognition of the various Mexican revolutionary leaders to the extent of holding them personally responsible for the acts of destruction of their followers would eventually force the United States to take a hand to enforce its demands. Senator Fall expects that course will be necessary.

"It would be idle and foolish to make the demand unless we are prepared to back it up," he said. "These Mexican leaders would get the idea that we were afraid. Many of them already refer to us, just as the Spaniards did as 'American pigs.' It would be useless—worse than useless, it would be criminal—not to carry out the threat if it is made.

Mexico and Japan.

"The Mexicans think we are afraid of Japan and that if we become involved in a difficulty with Mexico this Japan would land on our backs. I do not mean to intimate that I think Japan would listen to any talk of an alliance with Mexico. The reports that said Japan had been in communication with Mexico are absolutely unfounded. I do think if Japan had any desire to strike at the United States he would seek a lodgment for her troops in Mexico rather than attack our Pacific coast, and would try to effect an alliance with the Huerta government whom she has already recognized. She would thus obtain a base of operations on Magdalena bay or Salina Cruz. She would then have access by railroad with the Isthmus of Tehuantepec and be within easy striking distance of the Panama canal. Personally I anticipate no trouble with Japan."

Senator Fall emphasized the impossibility of the Mexicans themselves working out a solution of their problems. He said there were not two factions contending for control, but twenty separate and distinct rival movements.

Referring to Senator Bacon's speech declaring that the white men of Mexico, the men of education and wealth, who form 20 per cent of the population, could put 500,000 men in the field and restore peace, Senator Fall said: "It does not seem to have dawned upon Mr. Bacon that there is as much division of sentiment among these 500,000 as there was between the north and the south at the outbreak of the civil war. That same reasoning might have dictated a note to Armenia to rise and repulse the Turks at the time we sent our ships of war to Turkey to prevent massacres.

Attitude of the Mexicans.

"When you ask the average Mexican why he does not take up arms and restore order he replies, 'That is the government's business.' That reply exhibits their point of view. Not a single Mexican patriot in this whole disturbance has volunteered to contribute a dollar to restore stable government, even to the extent of subscribing to the bonds of his government. Some revolutionists have done so under pressure. Oscar Braniff offered to raise a regiment of Mexican men to defend Maderism against the Orozco revolution, but he never contributed a dollar or furnished a soldier. Thomas Braniff, his brother, is also a wealthy man, and it be known he had $5,000,000 to invest himself, but has never contributed a dollar to restore peace. The view has been expressed that after intervention or interposition by the government in Mexico would mean a long drawn out war, costing many lives and much money. In my judgment no more than 20,000 American soldiers would be necessary to restore absolute order and maintain peace. My judgment is based upon an intimate acquaintance with the Mexican people and conditions. With that many well disposed in the country would insure a quiet condition and the installation and protection of a stable government in Mexico.

Would Welcome Intervention.

"The great mass of the working men of Mexico would acquiesce immediately in the restoration by the United States of conditions under which they could pursue their usual avocations. The great mass of Mexican property owners who are so anxious to intervene, they would resist American soldiers, will, as a matter of fact, join with the Americans in the restoration of law and order.

"If course, the foregoing observations are based upon the idea that no 'intervention' or 'interposition' should be adopted by this country with the view of conquering the Mexican people and acquiring Mexican territory. The United States, after performing this duty to civilization and right and civilization, should require of the Mexican government absolute and satisfactory assurance of payment in full of all losses and disbursements for damages to Americans and others, as well as the expenses of pacification and of temporary occupation of Mexican territory."

A Familiar Metaphor.

(From The Washington Star.)

"Once upon a time," said the old-fashioned lady who tells fairy stories, "there was a terrible ogre who ate up everything and everybody in sight—"

"Oh, let's don't talk about that," interrupted the boy who reads "Pa's" interrupted the boy who reads "Pa's" paper. "Tell us a regular story."

"The average clergyman knows more about the surplice than he does about a sermon."

BOOK REVIEWS IN TABLOID



ELLEN GLASGOW,

Whose new novel, "Virginia," is published this spring by Doubleday-Page & Co.

In a recent interview Ellen Glasgow, whose latest novel, "Virginia," published by Doubleday, Page & Co., declared that she could not under any circumstances turn out more than one book in every two years.

"My last book," she said, "was begun the day after the predecessor was finished, but now I must rest. Indeed, I must go rather slowly about writing. I cannot write more than one book in two years. That is not very many—I cannot understand how anyone can finish and publish two books a year, regularly. It seems that one ought to give more of oneself to a book than that. For my own work, I should like to write each novel and keep it ten years before I publish it. But my friends tell me of course that is impossible. You change so much in ten years—all would be different. You would be obliged to write it all over again." I suppose that is true."

When asked more directly about "Virginia," her latest book, Miss Glasgow said:

"All of my novels have been cast in the south. In this last book of mine two or three chapters are set in New York city. My idea was to tell the life story of a woman in the transitional period—the book begins in 1884 in the south. The years since then have been the period of transition—the change has come in that time from the old to the new. . . .

"A book should never serve any purpose but the telling of life as it is—being faithfully realistic.

"And realism is only the truth of life told, and is the writer's true business. Hawthorne was strongly realistic. He did not try to be pleasing or pleasant. He wrote things as he saw them."

April Pantheast. By Muriel Hine. Author of "Half in Earnest." The heroine of this story whose husband had developed into a dipsomaniac, is forced to leave him and tries to hide her identity under the name of "April Pantheast," the titles of three novels picked up at a railway station bookstall: "Young April," "Peter Pan" and "The Hazard of the Die." But a quiet village is not sufficient to hide a sweet and charming woman and many suitors appear and how she manages not to disclose her identity to them is what the story is about. (Publishers, John Lane company, New York City.)

A Prisoner in Fairyland. By Algernon Blackwood. The Boston Transcript once characterized the author of this book "A Prisoner in Fairyland" is as charming a story as any Mr. Blackwood has ever written, as rich in beauty of imagery and as significant in its symbolism, and more than once has the title 'an artistic realist of the unseen world' been applied to him." (Publishers, The MacMillan company, New York.)

Delgarmo's Wife. By David Graham Phillips. This volume contains three very interesting stories. First, "Delgarmo's Wife" is a story of a happy contented family and shows what a clever wife can do by being tactful, loving and sensible. A real story about real people.

Enid. A story of a young married couple who had decided they did not love each other, but was willing to make the best of it, and by so doing find that they really are very much in love with each other.

White Roses and Red. "May and December." A young girl's love for a man of forty-five. (Publishers, D. Appleton & Co., New York.)

Aunt Olive in Bohemia. By Leslie Moore. Aunt Olive in some way become mixed up with the romantic love affairs of a lot of lovable Bohemians and is in the end the arbiter of their destinies. Just the book for a summer day. Publishers, George H. Doran company, New York.)

The What-Shall-I-Do Girl. By Isabel-Woodman-Waitt. The north and the south, in fact, the whole world, is full of girls fresh from public schools and colleges who are not trained how to fill their lives with pleasures only, and yet not poor enough to know in what channel they can realize their best efforts without the right guidance of today, through our personal association of our best men and women of todays through our friends or through the many helpful books now being given to us from the same source. Such helpful suggestion will be found in this volume from the pen of one of our popular woman writers.

To quote from the first chapter: "Every year since I can remember, father and I have made our resolutions for the new year as we watched the old fade into the past. But the will never watch with me again. I realized it fully for the first time sitting there thinking—thinking alone. There was a troublesome problem on my mind. It was myself. What should I do with myself? What could I do with myself? How could I best make take charge of myself? In other words, how could I find myself?"

"I see no way as birds their trackless way.
In some time, His good time, I shall arrive;
He guides me and the bird."

—Browning.

(Publishers, L. C. Page & Co., Boston.

MISCELLANEOUS BOOKS.

The Art of the Wallace Collection, including an account of its founders, a description of the pictures, and a survey of the chief exhibits in the galleries devoted to objects of art and arms and armor. By Henry Shelley, author of "Inns and Taverns of Old London," etc.

Among the beautiful art galleries of London you will find that the Wallace collection receives its share of praise alike from the passerby to the connoisseur. Thirteen years ago Hertford house, with its art treasures, was bequeathed to Sir Richard Wallace by the fourth marquis of Hertford, and shortly after his death the old mansion with its mystery and romance and beautiful pictures, was opened to the public and became national property through the generosity of Lady Wallace. There are about fifty beautiful illustrations, copies of the old masters during the liveliest period of French painting, which adds to the attractiveness of this new art gallery of London. (Publishers, L. C. Page & Co., Boston.)

Napoleon's Campaign in Russia—Anno 1812. By Dr. A. Rose. Quite a unique and attractive little book is the author's medical side of one of the most dramatic episodes in history. It is said that the name of Napoleon Bonaparte, the son of a Corsican lawyer, fills more pages in the world's history than that of any other mortal. Also that no matter what the individual soldier thought of Napoleon, whether he loved or hated him, the whole army had implicit confidence in his victorious spirit, and from the depths of their hearts they always sincerely greeted Vive l'Empereur!

Dr. Rose has received hundreds of congratulations on this medical side of Napoleon's great Russian campaign. (The book is published by the author, 158 Lexington avenue, New York. Price, $1.50.)

Traction and Farming and Traction Engineering. Gasoline, Alcohol and Kerosene. A practical handbook for the owners and operators of gas and oil engines on the farm. (Publishers, Frederick J. Drake & Co.)

The Year Book of Wireless Telegraphy and Telephony, 1913. The publication of this book is a timely reminder of the wonderful development of wireless telegraphy. The year book opens with a calendar and is followed by a concise chronological record of progress in wireless telegraphy since 1896. Brief biographies are given of prominent people in the world of wireless telegraphy, and articles on the part the invention plays in ocean journalism and weather forecasting. Many illustrations distinguish the volume, and one very valuable feature is a new and revised map of wireless stations of the world. (The St. Catherine Press, Norfolk street, London.)

Missionary Explorers Among the American Indians. By Mary Gay Humphreys. The story of the first and greatest of American missionaries to the American Indians, told very largely in their own words. (Charles Scribner's Sons, New York.)

My Adventures With Your Money. By George Graham Rice. The author writes from actual experience of the great mining stock booms of the last ten years, which should prove interesting, as Mr. Rice was a prominent figure in all the companies of which he writes.

"You can't win," says Mr. Rice, "in playing the stock market or the races, but you are going to continue to play and to lose." (Publishers, the Gorham Press, Boston.)

The Heart and Blood Vessels. Their Care and Cure and the General Management of the Body. By Dr. I. H. Hirschfeld. This book discusses the correct management of the body in regard to work, play, sleep, food, climate and the different values in life, and shows the way to recognize one's system after it has been mismanaged. (Funk & Wagnalls company, New York city.)

The Idea of the Industrial School. By George Kerschensteiner. Translated from the German by Rudolf Pintner. A concise and definite statement as to what is meant by industrial education by Pintner says, "We do not need in America of being reminded once again of the ideal that industrial education seeks to realize." (The Macmillan company, New York.)

Pointed Pickings From the Arkansaw Traveler. By Tom DeVoss. Nearly 300 pages of wit, wisdom and fun.

The fun begins with the retelling of the famous story of the Arkansaw traveler's humorous talk with a rustic squatter whom he found sitting in front of his cabin playing a fiddle. The story is accompanied with a picture reproduced from the original painting, showing the "Traveler" on horseback "fiddling the rest of the time" for the astonished native who "didn't know that there was a rest to it."

The following typical joke is printed on the title page: "A Strong Recommendation.—Editor: The Arkansaw Traveler: Dear Sir—I gave my mother-in-law a copy of your last issue and she nearly died laughing at the jokes. I am anxious to get the next number before she is hurry. Yours with deep affection, Constant Reader." (Publishers, Laird & Lee, Chicago.)

Watching the Themometer.

(From The Pittsburg Post.)

In summer days we change our ways;
Of that you may be sure.
The office flock that watched the clock
Now watch the temperature.

(From The New York Times.)

Some girls don't care if they're not taken seriously so long as they're

KEELY COMPANY'S

Annual July linen sale

This is a famous event, known hereabouts for its immense assortment and potential values

Savings of 10% to 25% are possible this week

Your attention is called to the many exceptional offerings in "house-keepings"

Table linens--bed linens--napkins--towels--linen center pieces--linen scarfs--individual and initial linens.
These will be shown in our annex in conjunction with a great sale of pretty, dainty, sheer washables, both foreign and domestic, all of which are featured below:

It pays to shop these summer days

Prices are melting in the primary markets and the jobber is "willing to trade."
We take advantage of these trade falls and can transfer to you tomorrow the summer frock for which you've been looking at a much littler price than you'd expect to pay.

at 12½c a yd.

--25c colored appliqued Swiss
--25c colored corded corduroys
--25c woven English voiles
--19c printed Bulgar voiles
--19c 32-inch colored seersuckers
--15c printed Dirago batiste
--25c woven colored crepes
--25c floral printed crepes

Special attractions in tub fabrics

Our sales of fine wash goods have a right to be popular. They have almost every "good thing" that is made in wash goods suitable for southern wear.

--Colored cotton poplins . . 25c
--Colored ratine crepes . . 25c
--Colored serpentine crepes 17 1-2c
--Shirting percales . . 12 1-2c
--Colored cotton pongees . . 25c
--New crystal batiste . . 7 1-2c
Ready in annex

Choose from a selected stock of choice washables

Our latest "find" in high-class washables includes a line of French, Belgian and Austrian loom products which have always commanded high prices. Our New York office has just relieved an importer of his surplus. See a partial list below. Ready Monday

at 39c yd.

--50c woven French crepes
--50c French floral crepes
--50c colored flouncing batistes
--50c French floral voiles
--50c Scotch plaid ginghams
--50c colored French pique
--50c colored floral crepes
--50c colored French voiles

Linens in this great sale

First floor--annex

Irish damask, "Keely's special," meadow bleached, yd. . . $1.00
$1.89--72-inch grass bleached Irish damask, pansy and fleur de lis designs, now, yd. $1.50
63-inch silver bleach loom damask, extra weight, yd. 50c
70-inch bleached Irish damask, several pretty patterns, yd . . 75c
$1.39--70-inch silver bleach loom damask, now, yd. . . . $1.00
70-inch mercerized, full bleached damask, extra value, yd. . 50c
68-inch, extra weight in a silver bleached damask, yd. . . . 85c
68-inch round scalloped cloths, pansy, scroll, and carnation designs, yd. $4.00
72-inch scalloped round cloths, poppy aud fleur de lis designs, yd. $5.00
68-inch round scalloped cloths in one pattern, only, pansy design, yd. $2.50
24x45 Turkish towels, extra weight, regular 43c values, now, each 35c
Stamped pillow cases, 45x36-inch, H. S. all linen, pretty patterns, pr. $1.25
45x36 all linen pillow cases, hemstitched, Irish manufacture, pr. $1
Hand-embroidered pillow cases, 45x36 inch, a beautiful quality of handwork, pr. $1.75
45x36-inch all linen pillow cases, hemstitched ends, pr. . . . $1.95
Belgian pillow cases, all linen, 45x36-inch size, this sale, pr. . $2.25
Hand-embroidered pillow cases, pretty Irish handwork, pr. $2.50
72x96-inch hemstitched all linen sheets, very special value, pr. $4.89
90x96-inch hemstitched Austrian all linen sheets, this sale, pr. $6.95
90x96-inch beautiful round thread all linen sheets, pr. . . . $11.00
Hand-embroidered sheets and one pair pillow cases, set. . . $19.50
Hand-embroidered sheets and one pair hand-embroidered pillow-cases, set $21.00

Napkins in this great sale

First floor—annex

14-inch silver bleach tea napkins, each 10c
14-inch silver bleach tea napkin. Special, dozen . $1.50
15-inch grass bleached tea napkins. Extra value, doz. $5.00
14-inch hand embroidered tea napkins. Genuine Irish work, dozen $8.50
20-inch hemstitched napkins, Austrian damask, dozen . $5.00
24-inch hemstitched napkins, grass bleached Belgian damask on extra heavy linen, doz. $6.50
23-inch Irish damask napkins, extra heavy, all linen, $5.00 value. This sale, dozen . . $3.69
17-inch Irish damask napkins, dozen $1.00
20-inch Irish damask napkins, dozen $1.25
30-inch Irish damask napkins, dozen $1.75
18-inch Irish damask napkins, dozen $1.50
22-inch Irish damask napkins, dozen $2.50
23-inch Irish damask napkins, dozen $2.75
24-inch Irish damask napkins, dozen $2.95
24-inch Irish damask napkins, dozen $4.75
24-inch Irish damask napkins, dozen $6.50
24-inch Irish damask napkins, dozen $6.95

Odd damask cloths

First floor—annex

One special lot of damask cloths, consisting of Irish and Austrian manufacture, in the following sizes:

--69-in. scalloped cloths $3.50 ea.
--67x88-in. bordered cloths $3.50 ea.
--72x90-in. Irish cloths $3.50 ea.
--69x69-in. scalloped cloths $3.50 ea.
--72x72-in. Scotch cloths $3.50 ea.
--72x108-in. bordered cloths $3.50 ea.

Special towel sale

First floor—annex

In damask and huck towels we are offering in this sale the best values ever shown or known to our patrons.

--21x44 hand H. S. huck towel 59c ea.
--22x38 scalloped damask towel 59c ea.
--22x48 fringed damask towel 59c ea.
--108x36 H. S. huck towel 59c ea.
--22x42 scalloped huck towel 59c ea.

Towels

First floor—annex

A July sale of all linen huck towels, German manufacture. Made of an extra heavy fine grade yarn in red and blue polka dot borders only. 19x36-inch sizes. 35c value, this sale, each . . 19c

Spreads

First floor—annex

A few specials in extra size spreads, covering all beds of the box spring size.
90x100 Marseilles spreads in fringed and scalloped cut corners or plain hemmed: special, each . $4.39

Inexpensive summer washables

A season's successful selling has left us numerous lots of dainty, cool and stylish summer dress materials. These are on sale tomorrow at prices compelling a speedy clearance. Those conversant with the high character of our wash materials will crowd the annex Monday.

at 19c yd.

--25c Windsor plisse crepe
--25c colored corded poplins
--25c woven stripe voiles
--25c French plisse crepe
--25c floral stripe voile
--25c floral crepes
--35c Lorraine colored swiss
--35c English colored crepes

New cotton goods--values, style, stability

You can make a selection of these with a certainty that you are choosing from the prettiest styles and the best qualities shown anywhere.

--New Amoskeag ginghams 8⅓c
--New holly batiste . . 10c
--New shades in soisette 25c
--New linen finish suiting 19c
--New shepherd check suiting 15c
--New diagonal suiting . . 19c
Shown in annex.

New arrivals for your inspection

We have just opened for Monday's selling the choicest line of high-grade wash materials which we have been able to show this season. Unusually stylish, emphatically worthy and unquestionably cheap, you will absorb them quickly. Delicate, dainty and attractive. They are irresistible.

at 50c yd.

--85c filet bordered voile
--85c satin bordered voile
--69c silk stripe crepe
--75c ratine bordered voiles
--69c silk floral voiles
--69c silk and cotton poplins
--69c Bulgar silk eoliennes
--69c Bulgar silk tussahs

Atlanta's great linen headquarters

Keely Company

Atlanta's wash goods headquarters

THE ATLANTA CONSTITUTION

THE STANDARD SOUTHERN NEWSPAPER.

Vol. XLVI.—No. 41. ATLANTA, GA. SUNDAY MORNING, JULY 27, 1913. Daily and Sunday, carrier delivery, 12 cents weekly. Single copies on the streets and at newsstands, 5 cents

A Recent Bride



MRS. ROBERT WALKER,

Of Griffin. Before her recent marriage she was Miss Kitty Lee Britt, of Thomaston. She is an important addition to the social life of Griffin.

WASHINGTON, GA.

A quiet wedding was celebrated Sunday afternoon, in Danburg, in the marriage of Miss Eva Bell Walker, of Hyde, and Mr. G. S. Thornton, of Danburg, at the home of Mr. and Mrs. F. C. Newson.

Miss Annie Smith and Mrs. Kate Porter will entertain a house party of Washington girls for a week, commencing Monday, at their home on Little river, about 18 miles southeast of Washington. In the party will be Misses Nannie Quinn, Juliette Smith, Dona and Susie Hill, Marianna Brooks, Pauline Jatha, of Charleston, S. C., and Mrs. Ruth Irvin.

Miss Mitta Pharr, after a visit with Ellerton Kingsbrovile, is expected to return home Monday.

Misses Nona Hill and Juliette Smith have returned from a visit of ten days in Greene county, the guests of Mrs. T. G. Lewis, at her home, "Woodlawn," near Siloam.

Mrs. Julia Choate, of Atlanta, was a week-end visitor in Washington, the guest of Mrs. Charles H. Calhoun.

Miss Mary Dillard is the guest of Miss Bonner Simms in Covington for several days.

Miss Nannie Ware returned Wednesday from Augusta, where she has been visiting for two weeks at the home of Mr. and Mrs. J. W. Ware.

Mrs. S. R. Dillard and two daughters, Misses May and Frances Dillard, accompanied by Mrs. Boyce Pickles, and young son, leave August 1 for the mountains of North Carolina to spend two months.

Mrs. Harry Booker was hostess Wednesday afternoon to the members of the Matrons' Bridge club.

Miss Ruth Wootten entertained twenty young lady friends with a pretty afternoon tea Thursday complimentary to Miss Marthy Riley, of Macon, who is the guest of Miss Emilia Pharr.

ATHENS, GA.

Professor and Mrs. Preston Brooks entertained delightfully at bridge yesterday in honor of Mrs. Tidwell, of Pittman, who is a guest of Mrs. F. Merrill.

A lovely al fresco party of the week was that yesterday given by Miss Marie Williford in honor of her guests, Misses Annie Belle Robinson, Edith Brightwell and Elizabeth Talmadge, who are also visiting Misses Ina and Frances Talmadge.

Misses Harriet Benedict and Miss Ina O'Farrell have returned from Lookout, where they visited Miss Lydia Hamilton.

Miss Lucile McWhorter, of Woodstock, is a guest of Miss Sallie McWhorter.

Miss Wilborn DuRose is visiting at Watkinson.

Miss India Young, of Union Point, is a guest of her uncle, Judge Young.

Miss Ethel Noble and Mr. Henry Noble, of Atlanta, are the guests of Miss Miriam Haselton.

Colonel and Mrs. M. G. Michael and Miss Helen Michael will spend August in Michigan.

Mr. and Mrs. T. J. Woofter will spend August and part of September in Washington, New York, Boston and on the coast of Jersey.

Dr. and Mrs. John P. Campbell leave tomorrow for Mountain City to spend a month.

Mr. and Mrs. Simon Michael are in New York.

Miss Mamie Lucas went over to Atlanta yesterday to be a guest of Mrs. D. H. Mell.

A beautiful twilight reception was given at the home of Mr. and Mrs. E. R. Hodgson, Sr., by Mrs. Morton Hodgson, a recent bride, and Mrs. Robert Woodruff, of Atlanta. Assisting in the entertaining were Mrs. J. C. Hutchins, Mrs. Hodgson, Miss Mildred Rutherford, Mrs. Walter Forbes, Mrs. Reynaud Benedict, Mrs. T. H. McHatton, Miss Miriam Pope, Miss Margaret Thomas, Miss Mildred Mell and her guests, Misses Daves, Fallligant and Barnwell.

Miss Zena Talmage entertained Wednesday evening with an informal conversation party in honor of her guests, Miss Elizabeth Talmage, of Newton, N. J.; Miss Annie Belle Robinson, of Covington, and Miss Edith Brightwell, of Gainesville.

Miss Ruby Freeman entertained a few friends at a lawn party Wednesday evening.

Professor and Mrs. Davenport and Mr. Hubert Fleming have returned from Milledgeville.

LEXINGTON, GA.

Judge and Mrs. Joel Cloud have returned from a visit to Greensboro.

Mr. and Mrs. Alex Stewart and young son, Alex, Jr., of Ashburn, Ga., were with Mrs. Julia Stewart for the week-end.

Mrs. J. J. Smith and Miss [illegible] Lester are in Atlanta for a few [illegible]

Mrs. Professor Dundy and children are visiting in Carolina for the month.

Colonel and Mrs. Howes Cloud, of Crawfordville, were Sunday guests of Judge and Mrs. Joel Cloud.

Misses Mary Howard, of Stephens, and Nash, of Washington, spent last week with Misses Sarah, Alice and Maria Cooper.

Mrs. Helen McWhorter and three small children, of Woodville, were midweek guests of Mrs. Hamp McWhorter.

Miss Lucile Cheney, of Bairdstown, spent Monday and Tuesday with Mrs. Frank Alexander.

Mrs. Sanders Faust, of Crawford, is in Lexington, attending the teachers' institute.

Miss Lottie Henderson is spending a few weeks in Fitzgerald.

SENOIA, GA.

Mrs. Homer G. Hutchinson left Friday morning for Basil, Ohio, to spend several weeks with her parents, Mr. and Mrs. L. W. Haskett.

Mr. and Mrs. Claude Arnall and Miss Blanche Williams are spending the week at Locust Grove, guests of Mr. and Mrs. R. C. Brown.

Miss Annie May Arnall entertained quite a number of friends most delightfully Friday afternoon in honor of Miss Patsie Stroud, one of Barnesville's most popular young ladies. Rook and pretty music were the features of the afternoon, after which delightful refreshments were served.

Miss Marie Cole has accepted teacher's place in the school at Carlton. She is well qualified for the place.

Mrs. H. B. Sasser is spending the week-end at Culloden with the family of her brother, Rev. E. S. Winn.

Mrs. J. W. Hogg and daughter, Mary Lee, have returned from a visit to relatives at Zebulon.

Mr. and Mrs. Frank Bedenbaugh, of East Point, are spending the week here with the former's parents.

Mr. and Mrs. Tom Maxwell, of Barnesville; Mrs. Glenn Carpenter, of Newnan, and Mrs. Del Camp, of Moreland, spent a few days this week with Mr. and Mrs. H. L. Camp.

Mrs. J. C. Gardner arrived this week from Calhoun to make her home in Senoia, where she will be quite an addition to society.

Mr. and Mrs. B. A. Nolan and children are spending the week-end at Brunswick and St. Simons with the Weekly Press association.

To Overcome Sunburn, Tan, Freckles, Wrinkles

(From Outdoor Life.)

If you are freckled, tanned or sunburnt, dab a liberal amount of mercolized wax on the face and allow it to remain over night. When you wash off the wax in the morning, fine, flaky, almost invisible particles of cuticle will come off. Repeating this daily, the entire outer skin is absorbed, but so gradually, there's not the slightest discomfort or inconvenience. Even the most obstinate freckles yield to this treatment. The underlying skin which shows the new complexion is so fresh and youthful-looking you'll marvel at the transformation. It's the only thing known how to actually discard an aged, sallow, muddy or blotchy complexion. It's fine for a discolored neck. One ounce of mercollized wax, procurable at any drug store, is sufficient in most cases.

Sun and wind make you squint and frown, you're bound to cultivate wrinkles and crow's-feet. To overcome these quickly, bathe the face in a solution made by dissolving an ounce of powdered saxolite in a half pint witch hazel.—(adv.)

Davison-Paxon-Stokes Company

Women Will Make Short Work Monday of 1,000 Summer Dresses in the Greatest Disposal of the Season--

At least a thousand women—probably more—have been waiting for just this occasion—which brings fresh dresses, of the better kinds, within the reach of even those who thought they had spent all they could on the summer wardrobe. New and beautiful Dresses are priced so low for this sale Monday that it enables you to have several at small expense.

Merely a quoting of the prices will help you to realize the importance of the event; you will be happily surprised, though, when you see the real value and charm of the Dresses offered.

Observe this:

$1.95 *for Regular $5 to $7.50 Dresses*

About 100 Dresses all told; of fine linens, tissues and madras; white and colors; all dresses of good style.

$3.95 *for Regular $8.50 Dresses*

Ratines, linens, stripe voiles and crepes; some delightful little Coat Dresses.

$6.95 *for $20 and $25 Dresses*

Heavy, imported ratines and linens; crepes and linens combined; coat effects and various stylish dresses—all very high-class, and greatly to be desired at this price for Monday.

$5.00 *for Two-piece Suits Up to $20*

Every linen, ratine or crash Suit in stock included. There are pinks, blues, tans, lavender and rose; some have colored coat with white skirt; beautiful suits that a little earlier were priced as high as $20.

Rounding Up the Stock of Children's Summer Apparel at Small Prices Monday

A Sale of Girls' Hats at $1.00 Values Up to $10

Every Hat remaining of the summer stock to be disposed of tomorrow at $1.00—for girls and misses of 4 to 20 years; only two dozen Hats all told—and they will go quickly to those who come first.

Boys' Hats Bow to Final Prices

39c for 75c Hats—Stylish little turn down shapes of white straw.

All Hats Up to $5.00 at $1.00

Only two dozen Hats remaining—they are in correct shapes and styles; of fine white Milan and other straws—priced up to $5.00—for tomorrow's disposal at $1.00 each.

Infants' Caps All Greatly Reduced

Fresh, beautiful Caps of various styles, of fine dainty materials. They are all priced at much less than regularly for your buying tomorrow.

For instance:

$1.98 for $2.50, $3.00 and $3.50 Caps.
$1.49 for $1.75 and $2.00 Caps.
$1.00 for $1.25 and $1.50 Caps.
69c for 75c and $1.00 Caps.
39c for 50c and 65c Caps.

Children's Sun Bonnets Up to 50c at 19c Each

An assortment of odds and ends in white and colored Bonnets—broken size ranges—some are soiled, but all washable; all desirable at the price put on them for Monday.

Smart Brown Linen Norfolk Dresses for Girls--at $1.49 Instead of $2.50.

The sailor collar is finished with red silk embroidered scallop; 6 to 14 year sizes.

Girls' $3.50 Balkan Dresses at $1.98

Stylish, pretty Dresses, low neck, short sleeves, hand-embroidered; the colors are pink, blue and tan; 4 to 12-year sizes.

$2.00 Middy Dresses at $1.00

Good, practical Dresses of chambray or ginghams, made middy style, with plaited skirts; also dainty dresses of seersucker with hand-embroidered designs; solid-color belt; all regular $2 Dresses priced for Monday at $1.00 each.

Misses' Waists Up to $2.50 at $1

Low or high-neck styles, very dainty, pretty Waists in sizes 12, 14 and 16.

A sale of Brassieres at 39c; assorted kinds, and all sizes; all more expensive but slightly soiled—hence this price.

Girls' Lingerie and Chiffon Dresses at Half Price

$5 to $10 for Regular $10 to $20 Dresses

Which means an appreciable opportunity for mothers who have girls needing dainty party dresses or beautiful frocks for any occasion. There are many styles to select from in all sizes for girls.

Girls' White Lingerie Dresses at Lower Prices

Sizes 4 to 14 Years

$1.98 for $2.50 Dresses.
$2.49 for $3.50 and $4 Dresses.
$3.75 for $5, $6 and $6.50 Dresses
$5 for $7.50 and $8.50 Dresses.

Monday Will Be a Busy Day in the Wash Goods Section With the Buying of These Pretty Fabrics

19c *yard for Goods Priced Regularly 25c to 69c*

Beautiful, summery materials—mainly silk and cotton mixed. The following priced at 19c yard for tomorrow:

Seco silk-and-cotton mixed Crepes; plain weave and embroidered dots.

40-inch seco silk-and-cotton bordered fabrics; most effective designs and colors.

Mercerized diagonal Suiting—good assortment of desirable colors.

Whipcord Suiting—a variety of most popular colors.

Other Colored Fabrics at Special Prices

Spider Mull—a sheer, beautiful, mercerized printed fabric for dainty frocks; figured and striped effects—priced at 12½c yard.

30-inch silk-stripe Crepes in solid colors; regular 25c value at 15c yard.

7½c yard for regular 15c printed Batiste; 40 inches wide.

$1.50 For Full Dress Pattern--8 Yards--Regular 50c Goods

Beautiful French Zephyr with deep-woven border; the ground solid color—lavender, cadet, tan, rose or navy—the border woven in white and self-colors; an exquisite novelty fabric, priced regularly at 50c yard—a full dress pattern—8 yards—now at $1.50.

Popular White Goods at Special Prices

40c white Crepe, with ratine cord stripes; at 25c yard.

35c white embroidered Crepes at 25c yard.

38-inch white Crepe Voile at 25c yard.

35c white Crepe, priced specially for Monday at 20c yard.

40-inch very light weight nub Ratine at 40c.

34-inch white Ratine—good quality at 59c yard.

Two better grades at $1.00 and $1.25 yard.

White Plisse for women's and childrens underwear: 12½c yard.

Extra fine quality soft finish mercerized Pique, with satin stripe; regular 40c value at 25c yard.

Women's Shoes Will March Out Monday to the Tune of Lowered Prices

Every Pair in Stock Included

None Reserved

$3.50 Shoes at $2.65
$4.00 Shoes at $3.15

It will be a treat such as Atlanta women do not often have presented—the choosing from a whole great stock of stylish shoes, without restriction as to kind or quality—taking the very best, the newest and most desirable Shoes for present wear, at a saving which is rare, on Shoes so good.

You may have the latest in Pumps, Ties, Button Oxfords and English Walking Shoes. All leathers, also satins; black and tans.

All sizes—all widths—and from the grandmother's comfort to the most modish Slipper with the high heel.

Which means a sale that all may share.

In the Lower-Priced Shoe Store--Over the Main Shoe Section.

Will also be a very unusual sale of Shoes for women, boys and children.

New and desirable shoes have been added to depleted stocks there and the lots for this sale include all sizes, and such values as will be highly welcome at the Clearance price for Monday.

Women's Low Shoes at 75c, $1.25, $1.95
Boys' Oxfords $1.65
Children's Shoes 75c

An interesting sale of Drapery Cloths tomorrow, including Scrims, Voiles, Marquisettes and Cretonnes.

—Fifth Floor.

which was promptly served upon the inspector's arrival.

Walker is said to have represented to the Juarez authorities that Dixon was coming to arrest him, then chloroform him and kidnap him from the border town.

Arrested by Federals.

Dixon was in Juarez on official business, investigating a white slave case, when he was arrested by a band of federals, who started marching him away from the city in the direction of the foothills where many executions have occurred. Dixon started to run and after getting a block away was fired on and hit in the back.

Dixon's father lives in Wharton, Texas. Dixon made a statement this afternoon in Juarez to American officials that he believed the Mexicans were marching him out to shoot him when he ran. He says the Mexican soldiers were drunk.

Shot at Him as He Ran.

Dixon was sent by a superior to Juarez to see a negro in connection with a white slave case that was being probed. He says he believes the negro bought drinks for the soldiers and induced them to arrest him.

"I told the soldiers I would go with them to the commandant's office," Dixon said this afternoon, "but instead of taking me in tha tdirection, they started with me toward the outskirts of the town. As I had on a suit of khaki, I thought they had mistaken me for a United States soldier acting as a spy, so I ran and they shot me after I had got about half a block away from them."

Dr. H. J. Tappen, of the immigration service in El Paso, went to Juarez and treated Dixon. He found Dixon was shot in the small of the back, the ball going completely through his body and coming out through his stomach. It did not strike the spine.

Two U. S. Officers Arrested.

F. W. Berkshire, supervising inspector of the United States immigration service on the Mexican border, at once went to Juarez, accompanied by Clarence Gatley, an inspector, to look after Dixon. Both were arrested and detained at the military barracks for a short time, but later were released. They took up the matter with Miguel Diebold, inspector of Mexican consulates in El Paso, with a view of having Dixon removed to El Paso.

Immigration men claimed a mulatto lieutenant in the federal army in Juarez, a friend of the negro under investigation, was instrumental in causing the arrest and the shooting.

Ordinarily United States immigration men are permitted to work in Juarez under an agreement with Juarez officials.

CASE LOOKS SERIOUS, ACCORDING TO BRYAN

Washington, July 26.—"It looks like a serious case. We will do whatever is necessary," said Secretary Bryan tonight in commenting on the shooting of Dixon. He telegraphed American Consul Edwards for an immediate investigation.

Secretary Bryan was at his office in the state department when he received a brief message from Consul Edwards advising him of the shooting. He also was shown the press dispatches and manifested keen interest in the situation. President Wilson was advised of the incident, but made no comment.

While immigration officials on the border frequently find their troubles with Mexicans, officials being detained until their identity could be established, no incident as serious as the affair at Juarez could be recalled tonight in official circles. It was pointed out that strict orders often have been issued to American soldiers on duty from going into the Mexican towns just across the international line, in times of revolutionary disturbances, and that little difficulty has been experienced.

It was apparent that the state department would call upon the defacto government in Mexico City, whose troops are garrisoned in Juarez, to punish the offenders, though no one would authorize any statement of the course to be pursued.

TURKS ADVANCING; POWERS DO NOTHING

Proposal of Russia to Check Moslem Invasion of Bulgaria Declined by Powers. Russia Fears Massacres.

St. Petersburg, July 26.—The proposal made by the Russian government that a joint naval demonstration be made off Constantinople to coincide with the mobilization of Russian troops in the southwestern provinces has been abandoned. Germany flatly declined to consider the plan and Russia's allies, Great Britain and France, replied evasively.

Russia is unable to assume the task single-handed of bringing pressure to bear on the Turks in Europe and she is unwilling to do so in Asia Minor, realising that such a course would encourage an Armenian uprising which would only further complicate the Turkish problem.

Owing to the break down of the European concert, Russia sees no hope of arresting the Turks by force. No military or naval preparations are proceeding at present. Russia, however, may land a force at Burgas 76 miles northeast of Russian subjects, if the Turks march in that direction.

At a council of ministers today it was agreed that the Russian government had done its utmost to avert further bloodshed in the Balkans, and that if the progress of the military operations led to wholesale massacres in that region the responsibility would rest on the other powers.

The Russian policy, it is understood, is now concerned with patching up a new Balkan league, including Rumania, as the means of arresting the Turkish advance.

Foreigners Murdered by Bulgars.

Paris, July 27.—A telegram from Salonikl, printed in the Paris edition of The New York Herald, says the Greek army occupied Xanthi Saturday and that all the inhabitants, including Armenians and Englishmen, are believed to have been massacred by the Bulgarians. Seventy foreigners are said to have been put to death.

Twenty thousand Greeks and many Mussulmans and Jews are reported to have perished in the town, which afterwards was pillaged by the returning Bulgars.

No confirmation of the reported massacre has been received from any other sources.

Peace Delegates Meet Monday.

Bucharest, Rumania, July 26.—Peace delegates of Servia, Greece and Montenegro will arrive here Monday, when they will be joined by Premier Venizelos, of Greece, and the Bulgarian plenipotentiaries.

Official circles hope terms of peace will be arranged as soon as the armistice now being discussed at Nish is concluded.

Shorter Hours for Women.

Harrisburg, Pa., July 26.—Governor Tener today approved the bill reducing the working hours of women from 60 to 54 a week and 10 from 9 hours a day. No female under 21 years of age is permitted to work in a manufacturing establishment all night.

Spanish Hidalgos Still Sore.

Madrid, July 26.—The newspaper, Imparcial, asserts today that members of the old aristocracy of Cadiz refused the invitations sent them by officers of the American training ship Illinois. This refusal, according to the newspaper, was due to the lingering illfeeling engendered during the Spanish-American war.

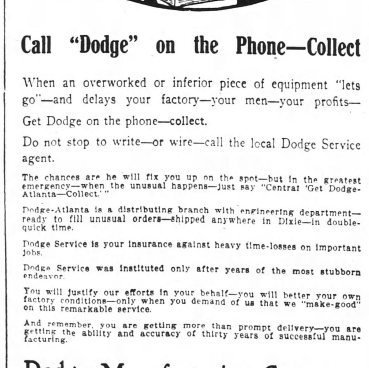

Call "Dodge" on the Phone—Collect

When an overworked or inferior piece of equipment "lets go"—and delays your factory—your men—your profits—

Get Dodge on the phone—collect.

Do not stop to write—or wire—call the local Dodge Service agent.

The chances are he will fix you up on the spot—but in the greatest emergencies—when the unusual happens—just say "Central 'Get Dodge-Atlanta—Collect.'"

Dodge-Atlanta is a distributing branch with engineering department—ready to fill unusual orders—shipped anywhere in Dixie—in double-quick time.

Dodge Service is your insurance against heavy time-losses on important jobs.

Dodge Service was instituted only after years of the most stubborn endeavor.

You will justify our efforts in your behalf—you will better your own factory conditions—only when you demand of us that we "make-good" on this remarkable service.

And remember, you are getting more than prompt delivery—you are getting the ability and accuracy of thirty years of successful manufacturing.

Dodge Manufacturing Company

Everything for the Mechanical Transmission of Power.

Mishawaka, Indiana

Southern Branch Warehouse:

28 S. Forsyth Street ATLANTA, GA.

Day Phone: Main 4121. Night Phone: West 195

RECORDS BROKEN FOR STREET WORK

Fifty-One Streets Paved and 10.6 Miles of Sewers Laid During First Six Months of 1913.

A statement issued Saturday by W. A. Hansell, assistant chief, of construction, shows that the city this year has broken all records for street and sewer work.

Up to and including Saturday fifty-one streets were paved and more than 56,260 feet, or 10.6 miles of sewers constructed. More than five miles of sewers—which included the Boulder, Highland avenue and McDaniel street sewers—are under construction.

According to estimates made in the construction department about 24.1 miles of sewers will be the record for the year.

Engineer Nym Hurt, in charge of the street paving work with the city, cannot estimate the number of streets which will be complete at the end of the present year.

"We are running far ahead of estimates we made during the first of the year," he said, "and with a run of fair weather this year will break all records."

In addition to the construction of sewers the city has made numerous connections up to the present time than at any other time in the history of the construction department.

The Streets Paved.

The streets paved up to the present time and in progress are as follows:

Brick—Central avenue, Highland avenue and DeKalb avenue.

Wood Block—Luckie street, Marietta and Hunter streets.

Rock and Chert—Crumley, West Mitchell, South Gordon Howell, Arnold, Angier place, Moreland avenue, Georgia avenue, Ivy, Logan, Tift, Little, Fifth, Auburn, Irwin, Decatur, Linton, Donders avenue, Hill, Garden, English avenue, Lambert, Walnut, Pearl, Terry, Hugh, Pearce, Gaskill, Vedado way, Lombardy way, Glenwood avenue, Merritts avenue, Forrest avenue, Drewry, St. Charles, South Moreland.

Bitulithic and Brick—McLendon avenue, Mitchell, Marietta street, Old Region Block—Orleans, Hill, Walnut.

Bituminus Macadam—St. Charles avenue.

Where Sewers Were Laid.

Of the 56,260 feet of sewers constructed this year the following are some of the most important:

Peachtree, 690 feet; Elmira place, 1,395; South Moreland, 5,100; Ashby, 1,500; East Fair, 3,100; Page and Euclid avenues, 2,450; East Fair, 1,050; ninth ward sanitary trunk, 1,500; Martin street, 2,150; Kennedy street, 2,200; Cain street, 1,350 Bradley street, 1,400; Ashby street, 1,150; Ashland avenue, 1,250; Racine street, 1,250; Palmes avenue, 1,800; McMillan, 2,700; Flora street, 1,500; Exposition street, 2,800, and Curran street, 2,100.

Exactly 29,380 feet, of 5 1-2 miles, of sewers are now being constructed.

Results Due to Harmony.

The progress of street and sewer work is attributed to the harmony existing between Chief R. M. Clayton and the construction department forces and the street and sewer committees of council.

Councilman Orville H. Hall, chairman of the street committee, adds that the city is getting better results on all its street paving this year than ever before.

"The construction department has been busy this year, and will continue active for the balance of the year," Chairman Hall said Saturday. "This is going to be a record-breaking year in street construction, in fact I have been informed, and the records will show, that every department of Chief Clayton's office has kept ahead of the estimates."

Since the city has placed in operation the repair plants street progress has been made in putting the streets in shape.

BURNS VESTMENTS AND PRAYER BOOK

Continued From Page One.

is shot through with materialism. Its overtures in the matter of unity are insidious and hypocritical. Behind closed doors it claims superiority to all. The leaders are misleading. The church is not divine on the side of its human imperfections. Today in its conventional aspect it does not know God.

"Here, therefore, on this Friday, the 25th day of July, 1913, at the gate of Montlcello, at the home of the apostle of the people's political freedom, I burn the vestments of priesthood, the empty emblems of ecclesiasticism—the mockeries of a royal priesthood.

"Here I burn the prayer book—the fetich of a false worship— the idol of the diluted word of God.

"Here I renounce and repudiate the ministry of the Episcopal church which I received from Bishop Nelson, Lodph—and all digital succession—and I retain the ministry which I received from Lord Jesus and which the church never gave and cannot take away.

Bible Rule or Faith.

"Here, too, I proclaim the Bible as the sufficient rule of faith and order as the sufficient guide book and prayer book for every one that is born of the spirit, and here at the shrine of political and social freedom I assert the religious identity of the American people—a spiritual democracy against a religious aristocracy.

"Here I proclaim the day of the spiritual poor and here I call upon Virginia, the mother of presidents and the mother of democracy, to take the lead in replacing the special privilege of a part of the church with the right of all the church."

Rev. Mr. Davidson is a son of Captain Hunter Davidson, who did torpedo service on the James during the civil war and later was recognized by President Grant and sent in 1871 to make investigations during the Franco-Prussian war.

Receipt for a Good Memory.

Lord Bacon'sfield's receipt for a good memory was simple—never take a note. Dr. Jowett used to say: "Great memories, like that of Sir William Hamilton, are apt to disable judgment Sheer memory flourishes best where note-making is impossible." Dudley Kidd tells how he saw a council of Kaffir chiefs discussing a legal case. A precedent of sixty or seventy years ago came up, and the old men, who' ha dbeen children at that time, reconstructed it to the minutest detail, even to the exact color of the cattle concerned, with perfect unanimity.

ALL IN READINESS FOR FRANK'S TRIAL

Continued From Page One.

the right side may win," were his parting words to Attorney Hooper, who answered, "Well, Hugh, I always done that before I entered a big case, an' I've always left it to the Lord to decide which was the right side."

When the solicitor and his assistants left his office the books and papers with the solicitor will carry into court with him Monday had been wrapped up and placed in the safe to be taken out before going to court.

Defense Non-Committal.

On the side of the defense Attorneys Roan R. Arnold, Luther Z. Rosser and Herbert Haas have very little to say. To the query as to the probabilities of their asking for a continuance the answer invariably is, "We are not in a position to make a statement now."

It is not believed that the defense will announce its intention until Clerk John H. Jones actually calls the name of the defendant in court.

It is known, however, that the defense has been working for the past two days in closing up the final gaps and bringing together the last stray bits of evidence with as much zeal as though they fully intended to go to trial.

Witnesses for the defense have been summoned to the number of 150 or more, and these summonses have been served by attaches of the lawyers who will defend Frank.

While it is said that practically all of the witnesses for the defense have been served with subpoenas and thus must come into court or face contempt proceedings, it was said Saturday that several had not been formally served and that efforts were unavailing to reach one witness.

One Witness Missing.

This man, about the material value of whose testimony the defense will give no inkling, is said to have joined the navy and been sent away from Atlanta within a short time ago. Whether he did this out of love for Uncle Sam's ocean life or whether it was because he desired to avoid the tiresome task of waiting each day to be called upon to testify is not known.

As to whether or not his absence would give grounds for a continuance lies in teh value of his testimony, as to which no one outside the case would in all probability be delayed until he could be brought back to Atlanta.

In the courtroom itself preparations are complete to the last detail. Extra benches and chairs have been placed in the room until every available seating space is filled up, and the judge has announced that when these are filled that his deputies will be required to exclude others who may desire to enter.

Courtroom Will be Cool.

As a means of keeping the air fresh and cool eight electric fans have been installed about the walls of the room, and seven ozonators have been placed in various parts of the room. The latter machines, which are a novelty to the average man, are somewhat on the pattern of those machines used by rescuers in mine disasters and by an electrical process free oxygen and send it forth to supply that which the people in the courtroom have used up.

Deputy Sheriff Pleasants Milner and Lon Burdett with a corps of assistants will be in direct charge during the trial. Judge Roan has given them strict orders about handling the crowds that are expected.

On Saturday Deputy Miner asked that the following announcement be made in regard to conditions which will prevail. Inside the rail which surrounds the judge's desk the lawyers and principals will be allowed, and a table in one corner has been reserved for the press.

In the seats reserved for spectators anyone who comes in early enough will have a seat. No one will be allowed to stand, as there is no room left which is not taken up by chairs, except that reserved for the aisles.

Theoretically every citizen of Fulton, or any other county, has a right to attend the hearing, and theoretically every bona fide member of the Atlanta bar has a right within the railing. On account of the physical impossibility of accommodating everyone within the confines of the courtroom many will have to be excluded.

There Will Be No Space.

"I want to ask my good friends to maintain perfect quiet and order," said Deputy Miner in his usual soft drawl, "an' I want them to remember that when I ask them to stand back and not try to come in, it's because there is no space for them an' not because I have any desire to keep them out. I wish every one who wants to hear the case could do so, but they can't, an' it's for the sake of the folks who can't get in that I have reserved a table and seats for the newspaper men who will report the trial."

Deputy Miner practically finished serving the veniremen on Saturday and the list of the 144 names drawn Thursday from the jury box was made public.

From the 144 veniremen drawn from the jury box the lawyers will select the jurors. Provided that this list is exhausted before twelve men are chosen other venires may be drawn, for talesmen may be brought into court by the deputy sheriffs.

It is expected that more than the 144 men drawn will be required before the jury is picked, as numbers of these men will have formed conclusions one way or the other, while possibly many others will state that they oppose capital punishment. When the veniremen states that he has formed a conclusion or opposes capital punishment he is thereby removed from the list. Other reasons may strike many more off the list, while the state has the right to strike the names arbitrarily and the defense may strike twenty in a similar way. In the list which was given out by the court officers Saturday the addresses are given for all but nine veniremen.

Frank Veniremen.

The list follows:

C. A. Virgin, Kirkwood.
J. D. Hardy, College Park.
J. M. Defoore, East Point.
Bud Walts, College Park.
W. W. Sorrells, Hapeville.
Sol Benjamin, 348 Whitehall street.
P. H. Miller, Peachtree district.
C. J. Bosshardt, 215 Bryan street.
W. S. Copelan, Oak Grove.
O. T. Camp, president Camp Grocery company, 309 Oakland avenue, also 277 Grant street.
A. W. Brewerton, catroonist, Journal, 45 West Peachtree place.
F. W. Stone, 82 East Linden street.
W. H. Wynne, 196 Cleburne avenue.
W. A. Abercrombie, Blackhall district.
R. G. Elliott, Atlanta Agricultural Works, Glendale.
T. C. Lauren, tailor, 13 Decatur street.
L. E. Smith Hapeville.
C. T. Hopkins, Jr., sales agent Forrest & George Adair, 403 North Boulevard
W. D. Cates, South Bend.
R. F. Shedden, Mutual Life of New York, Grant building, 39 East Linden street.
T. G. Young, foreman Georgia Railway and Power company, 42 Loomis avenue.
D. D. Henry, 178 Oakland avenue.
Howard Oliver, College Park.
H. E. Lackey, 4 Rosedale avenue.
James F. Hasty, Collins district.
Alfred Barlili, Jr., architect, Grant building.
O. L. Spurlin, 156 Lawton street.
F. A. Hensle, 74 Oak street.
Thomas D. Meador, Imperial hotel.
R. E. Biggers, carpenter, 745 Glenn.
Frank Smith, Empire building, 481 Cherokee avenue.
R. L. Cliett, 58 Boulevard place.
R. R. Callaway, 691 Piedmont avenue.
A. J. Shide, 45 Lucy street.
F. A. Hull, 40 Milledge avenue, 130 Grant street.
Edward E. Hawkins, Collins district.
H. D. Hurlbut.
S. J. McDowell, street car conductor, 80 Waddell street.
W. W. Brown, 167 Peachtree place or 211 Glenwood avenue.
Edwin F. Johnson, vice president Appeal Publishing company, 176 West Peachtree street.
J. L. Fulghum, Hapeville.
W. C. Willis, East Point.
H. C. Hasty, manager of collections National Cash Register company, 241 Jones avenue.

George Law Summoned.

George R. Law, 4 Whitehall street, residence 305 Ashby.

F. M. York, brick mason, 221 Cooper street.

A. H. Cook, carpenter Atlanta National bank, 252 East Georgia avenue.

Charles H. Candler, 114 Elizabeth street.

George R. Wall, 139 Hill street.

S. C. Owens, East Point.

J. C. Henderson, salesman 60 Peachtree, residence 413 Piedmont, also 232 Houston.

J. W. Helsman.

D. M. Brown, College Park.

F. J. Brooks, 224 East Fair, clerk Seaboard.

R. J. Baldwin, Hapeville.

D. Townsend, paying teller Central Bank and Trust corporation, 84 Whitehall terrace.

R. A. Thompson, 153 Ashby, 849 Peachtree street, 196 Cooper street, 79 McLendon avenue.

C. C. Thorne, general agent Equitable building, 135 East North avenue.

A. Vaughn, Collins district.

R. A. Palmer, 88 Austin avenue.

Ben F. Willis, Cooks district.

H. M. Patten, Hapeville.

Carl Weinmeister, superintendent gas mains, 27 Elbert street.

S. L. Miller, manager Atlanta Granite company, 3 Fraser street.

Henry L. Solomonson, 71 Sells avenue.

C. S. Johnson, 140 Gaskill street.

L. A. Hendon, bookkeeper Royal Insurance company, 91 West Fifth street.

W. S. Medcalf.

Homer C. Ashford, 83 East Fifth street.

E. C. Wachendorff, architect, Empire building, 22 Willow street.

Nicholas Ittner, 234 Forrest avenue.

J. C. Harrison, 304 Capitol avenue.

W. H. Hudson, 298 Myrtle street.

H. Maness, 47 Bell street.

G. R. Jilnet.

John S. Head, Oak Grove.

C. H. Allen.

V. N. Carroll, 1292-A Marietta street.

Insurance Man Called.

Robert Schmidt, insurance, Temple Court building, 186 Angier avenue.

T. F. Barber, 281 East Georgia avenue, 10 Clifton street.

H. B. Chamberlain, Peachtree district.

O. Wingate, 328 Edgewood avenue.

T. E. Winslow, rooms 29 Boulevard terrace.

C. A. Withers, rooms 15 Simpson street.

A. W. Wafford.

W. F. Burdett, Buckhead district.

H. H. Kelly, Blackhall district.

M. A. Lane.

John W. Bowlin, Collins district.

C. W. Gittens, Hapeville.

H. T. Ferguson, machinist, 332 East Georgia avenue.

W. L. Merk, contractor, 108 Grant street.

G. F. Hardy, 514 St. Charles avenue.

F. P. Walker, 610 North Boulevard.

E. L. Connally, 53 Ashby street.

T. B. Sale, conductor Seaboard Air Line, 156 Crew Hapeville avenue.

Timo Moore, East Point.

W. S. Gaston, 481 Whitehall street.

C. L. Asbury, 44 Park avenue.

J. W. Chatham, stonecutter, 132 Jones avenue.

C. W. Seagraves, Collins district.

A. McCrary, 78 East North avenue.

L. A. Helms, real estate, 253 Forrest avenue.

T. J. Henderson, carpenter, 26 Woodsor street.

L. F. Davis, auto garage, 148 Bellwood avenue.

David Woodward, 655 Peachtree street, president Woodward Lumber company.

E. B. Tatterton, College Park.

J. H. Holcomb, Oakland City.

M. J. Sewell, East Point.

J. F. Higdon, contractor, 108 Ormond avenue.

F. E. Winburn, 218 Lucile avenue.

Charles Witherspoon, 23 Vedado way.

Walter H. Scott, meats and groceries, 205 Little or 215 Gordon, cashier National Biscuit company.

H. J. Lufar, South Bend.

T. J. Hale, South Bend.

J. P. Hays, South Bend.

A. L. Wisbey, 81 Hood street, cashier Buckeye Oil company.

E. L. Winn, real estate, 802 Peters building, 1210 Peachtree street.

Joel Hurt, Equitable building, 85 Elizabeth.

W. H. Abbott, 224 Rawson, deputy clerk superior court.

K. P. Mason, Peachtree district.

W. M. Jeffries, Collins district.

Boyd Perry, insurance, 337 North Boulevard.

M. Johenning, foreman, 271 Marietta street, 161 Jones avenue.

J. W. Woodward, salesman King Hardware company, 182 Park.

Samuel Schoen, 214 Washington, hides and tallow.

W. F. Wingleton (Singleton).

Earl Davis, Collins district.

C. P. Cantrell, 1 South Gordon, buyer Keely company.

W. M. Donehoo, Buckhead district.

John W. Woodruff, clerk railway mail, 58 Cooper street.

David W. Perdue, Collins district.

George Mathieson, Buckhead.

S. J. Hayles, 20 Flatshoals avenue.

John W. Alexander, 439 South Pryor street.

John W. Collier, real estate, 81 Washington.

J. E. Redd.

T. R. Norris, Blackhall district.

W. W. Hammett, salesman, 34 Decatur.

A. F. Bellingrath, plumber, 91 Milledge avenue.

D. Berger, groceries, 378 Capitol avenue.

E. A. Mass, manufacturer, 305 East Fair street.

J. T. Osburn.

J. H. Gilbert, South Bend.

H. H. Jones, street car conductor, 69 East Ashland avenue.

A successful financier is one whom everybody claims to have known when he didn't have a dollar to his name.

Oklahoma City Firemen Strike Because Their Wages Are Cut

Oklahoma City, Okla., July 26.—The Oklahoma City fire department, consisting of ninety men, struck today because the city commissioners had cut their wages and dismissed their chief. Thirty citizens have been detailed by Acting Fire Chief John Von Elm to take the strikers' places, and other Oklahoma cities have been asked to lend their experienced extra firemen to the department.

The firemen were receiving $85 a month. The city administration, in the interest of economy, proposed to reduce their wages to $80. The salary of Fire Chief Mark Kesler was reduced from $180 to $150 a month.

When the reduction was announced several days ago the firemen announced they would quit in a body if the wage schedule was put into effect. The commissioners then discharged Kesler and declared the cut would stand. At a given signal today the whole department walked out of the fire stations.

GIRL AND SWEETHEART ARE HELD FOR MURDER

Cairo, Ill., July 26.—Miss May Copeland and her fiance, Lucien Turk, members of prominent families of Bardwell, Ky., are under arrest charged with killing Hugh Atchison, Miss Copeland's brother-in-law.

Miss Copeland declared she fired the shot that killed Atchison, but Turk is being held also. The shooting took place Thursday night after Turk and the girl had returned to the latter's home from a ride. Miss Copeland says Atchison startled a quarrel, as the result of which she shot him.

Miss Copeland formerly lived with the Atchisons. She left recently and went to the home of a cousin because, it is alleged, Atchison insisted she should stop going with Turk if she continued to stay at his house.

Accompanied by Turk, she returned to the Atchison home for some of her clothing.

According to the story told by both Turk and his sweetheart, Atchison abused the girl for returning to the house, whereupon she shot him. The weapon with which Atchison was killed was identified as belonging to Turk.

Conference of Governors.

Madison, Wis., July 26.—Arrangements for the sixth annual governors' conference, which is to be held at Colorado Springs, Col., for five days, commencing August 26, were completed today by Secretary Miles C. Riley, of Madison. The function of the governors' conference is to bring governors together yearly for an exchange of views on subjects of general importance, promotion of greater uniformity in state legislation, and the attainment of greater efficiency in the state administration.

He Killed Gould's Manager.

Greensboro, N. C., July 26.—Lurton English, charged with the murder of Jack Armstrong, manager of the George Gould hunting estate in Randolph county, North Carolina, on March 24, 1913, was convicted at Asheboro, N. C., this afternoon of murder in the second degree, and sentenced to the state prison for a term of twenty-five years. English is a hunter by trade. The plea of the defendant was insanity.

Public Opinion.

(From The Philadelphia Press.)

A ruling of the supreme court of Alabama which has received a great deal of attention in the recent announcement that it would reverse no more decisions on grounds purely technical. This has been the subject of much comment, but so far as we have seen it has received only commendation.

Lawyers naturally would be unanimously for it. The average practicing lawyer is probably against it, but great lawyers and some great judges have from time to time given this principle their hearty indorsement. It is somewhat surprising and very gratifying to have it laid down as a rule by a state supreme court, which all subordinate courts in that state are bound to follow, that no case shall be reversed for a technical error unless it is shown affirmatively that the whole cause of the defendant has been injured thereby.

Lawyers are officers of the court. Those who seek justice through the courts have no choice, but must secure the services of one of the guild who are officers of the court to conduct their cause for them. Nothing can convince a litigant of the righteousnesb of a decision which defeats his claim or deprives him of his property because of some mistake of his counsel which his unfortunate client is unable even to comprehend. If these mistakes are so vital the one who makes them should suffer for them and not his innocent client.

GIRL AND SWEETHEART ARE HELD FOR MURDER

Cairo, Ill., July 26.—Miss May Copeland and her fiance, Lucien Turk, members of prominent families of Bardwell, Ky., are under arrest charged with killing Hugh Atchison, Miss Copeland's brother-in-law.

Miss Copeland declared she fired the shot that killed Atchison, but Turk is being held also. The shooting took place Thursday night after Turk and the girl had returned to the latter's home from a ride. Miss Copeland says Atchison startled a quarrel, as the result of which she shot him.

Miss Copeland formerly lived with the Atchisons. She left recently and went to the home of a cousin because, it is alleged, Atchison insisted she should stop going with Turk if she continued to stay at his house.

Accompanied by Turk, she returned to the Atchison home for some of her clothing.

According to the story told by both Turk and his sweetheart, Atchison abused the girl for returning to the house, whereupon she shot him. The weapon with which Atchison was killed was identified as belonging to Turk.

ASCENDS 12,950 FEET FLYING IN BIPLANE

Rochester, N. Y., July 26.—A dispatch from Bath says that Frank Burnside, flying in a biplane today broke Lincoln Beachy's American altitude of 11,680 feet, made in Chicago two years ago, by attaining a height of 12,950 feet.

Burnside, who lives in Oneonta, was in the air for an hour and forty-six minutes, flying over a six-mile course.

GEN. HUERTA LOSES FINANCE MINISTER

Mexico City, July 26.—Esquival Obregon, Mexican minister of finance, today resigned from office. It is reported that he is not in full accord with the Huerta administration.

It was Senor Obregon who recently conducted the negotiations with American and European bankers for a $50,000,000 government loan.

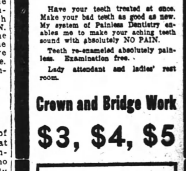

DR. WHITLAW

73 1-2 Whitehall St.

Painless Dentist

Have your teeth treated at once. Make your face as good as new. My system of Painless Dentistry enables me to make your ashlar teeth sound with absolutely NO PAIN.

Teeth re-enameled absolutely painless. Examination free.

Lady attendant and ladies' rest room.

Crown and Bridge Work

$3, $4, $5

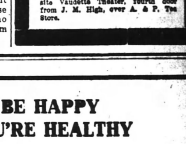

$5.00 a Set

My Gold Dust Rodeon Rubber Plate will not slip or drop. Guaranteed for 20 years.

Fillings in Gold, Silver, Platinum and Porcelain, 50c and $1.

PHONE MAIN 1298

OPEN FROM 8 TO 8 — SUNDAYS 10 TO 3

TERMS TO SUIT

Largest and most thoroughly equipped Sanitary office in the south.

Entrance 194, Whitehall, opposite Vendetta Theatre, fourth door from J. M. High, over A. & P. Tea Store.

YOU CAN'T BE HAPPY UNLESS YOU'RE HEALTHY

And you can't be healthy so long as you suffer with the slightest touch of indigestion.

Your system depends upon your stomach to see that it receives proper nourishment. If the stomach doesn't digest the food properly and thus enable the blood to take up the nourishment it needs you're in for trouble. How serious that trouble depends upon how long you neglect conditions.

Take Nuxcara

3 Times a Day

One-half hour before each meal. It's a scientific remedy for indigestion, dyspepsia and kindred stomach and bowel disorders.

It goes to the seat of trouble—the lining of your stomach. It restores this lining to its normal condition, enabling it to secrete and flow the gastric juices necessary to the proper digestion of food.

It gives you instant relief, even in the most acute cases, and if taken as directed will effect a permanent cure.

Reputable physicians have prescribed Nuxcara for years with remarkable success. Atlantans take it daily, and recommend it. Why not give your stomach the attention it deserves and, gaining perfect health, retain it and enjoy life as you should?

Ask Your Druggist

(Write for Free Booklet on Stomach Troubles)

$1.00 a Bottle—3 for $2.50—6 for $5.00

Edmondson Drug Co. Special Atlanta Distributors

11 N. Broad St. 106 N. Pryor St.

Manufactured by the NUXCARA COMPANY of Atlanta

100,000 WOMEN CRY FOR RIGHT TO VOTE

The Non-Militant Suffragettes Make Monster Demonstration in London — Every Constituency Represented.

London, July 26.—The long pilgrimage to London of non-militant women suffragists culminated this evening in a monster gathering at Hyde Park attended by fully 100,000 women.

Headed by banners bearing the motto "Reason, Not Force," which is the battlecry of the law-abiding of the National Union of Women's Suffrage societies, the petticoated battalions with bands playing and banners flying swept through the four principal gates of the park and converged at a central point where 70 speakers addressed them from 20 platforms.

At the sound of a bugle a resolution was simultaneously adopted amid scenes of tumultuous enthusiasm, begging parliament without further delay to give women the franchise.

Drew Enormous Crowd.

The vast concourse of women is believed to constitute a record in any political agitation. It furnished a picturesque and impressive spectacle and drew an enormous crowd of sightseers.

Among the speakers was Mrs. Carrie Chapman Catt.

Many thousand non-militant suffragettes paraded London this morning as a preliminary to a great service in St. Paul's Cathedral and a subsequent demonstration in Hyde Park. The suffragettes, in emulation of their American sisters whose march to Washington to influence legislation favorable to the suffrage cause attracted so much attention, converged on London along the five great roads which end at the Mansion House, center of the British world.

Great Columns Formed.

Every constituency in the country sent representatives. The small detachments of suffragettes who originally started from Land's End and John-O-Groats—the two uttermost limits of the island—were augmented on the way until they formed great columns.

The women started out on June 18. They were cordially received in all parts of the country, clergymen, college professors and business men speaking at their meetings.

At Bedford the trade unionists gave proof of their loyalty to the women by forming an escort for a speaker who was addressing a hostile audience.

No untoward incidents marred the march.

JACKSON AND EAGAN CITE CONVICT'S DEATH

As Evidence of the Fact That the Present System of Control Is Wrong.

Marion Jackson and J. J. Eagan, in behalf of the executive committee of the Men and Religion Forward Movement, make the following statement in reference to the death of Charley Stevens, a convict—referred to with no name being mentioned, in their recently published bulletin No. 65:

Editor Constitution: Bulletin 65 referred to Charley Stevens:

In fourteen months five convicts have been reported to have died as the result of heat in Fulton county.

Four of these, when hot, drank too much ice water according to the authorities.

They died.

And there are those who say, they were beaten the night before.

Of the last, Charley Stevens, Dr. McDonald says:

His death was caused by sunstroke and there were no marks or signs upon his body of any ill treatment.

His skin was neither bruised nor broken, but the cold clamminess of his body proved him dead.

You see the poor man's thought, "The lash."

"Well, I will escape its cutting bite," "I will work."

Forty-nine pound hammers swing and crashed in the frightful heat.

The man fell in this hell.

He escaped our lash.

His offense was playing a game for money.

Death for this, since he could not pay forty-five dollars!

Something is wrong in Fulton county and in Georgia.

We ask those in authority to remedy it in the name of Him, Whom

Visage was so marred more than any man.

We are confident of your sympathy in this.

EXECUTIVE COMMITTEE OF THE MEN AND RELIGION FORWARD MOVEMENT.

Gallant Act by Seaman.

Washington, July 26.—Acting Secretary Roosevelt has commended Martin J. Halsey, seaman at the naval training station, Newport, R. I., for his gallantry in jumping from the ferry boat Inca, July 14, and rescuing a man who had fallen overboard from one of the launches of the torpedo tender Dixie. The Inca was making a landing when the accident happened and Halsey, without hesitation dived into the water and rescued the struggling man.

THREE WOMEN IN SWING SHOCKED BY LIGHTNING

Mrs. Frank Stegers and Two Daughters Have Narrow Escape From Death.

Macon, Ga., July 26.—(Special.)—Three members of the family of Frank Stegers, president of this division of the Order of Railway Conductors, had a narrow escape from death this afternoon during an electrical storm, when a bolt of lightning struck their home, 262 Jeff Davis street.

The bolt demolished the rear porch, passed through the house and came out at the front gallery and went down the chains of swings in which Mrs. Stegers and her two daughters, Misses Francis and Aleen were sitting. The latter two had hold of the chains at the time and were severely shocked. Mrs. Stegers received a shock also which made her body rigid for a few minutes.

TRIES TO BRAIN JAILER.

An Attempt at Jail Delivery in Spalding Foiled.

Griffin, Ga., July 26.—(Special.)—A clever scheme for a wholesale jail delivery was knocked into a cocked hat here when Frank Banks, janitor of the Spalding county jail, beat into unconsciousness Will Hanks, a prisoner, who had made an effort to brain him with a soda water bottle as he entered to give the prisoners their breakfasts. As Rawls entered and before he could relock the doors, Banks leaped upon him and rained blows upon Rawls' head, but Rawls was a little quicker than his assailant, and whirled and beat him with the heavy brass keys until Banks was stretched out unconscious. Several other prisoners were waiting ready to make their escape had the plot carried through successfully.

Two Lyceum Courses.

Griffin, Ga., July 26.—(Special.)—Griffin's first experience in the chautauqua work was so successful and satisfactory that it has been determined not only to have a better and bigger chautauqua next year, but in the meantime to spend the winter enjoying two lyceum courses. Bills are now out to this effect.

WASHINGTON SOLDIER BEATEN BY NEGROES

Washington, July 26.—George H. M. Bennett, a private in the District national guard, is in a hospital with a fractured skull, while three of his negro assailants are in jail awaiting the outcome of his injuries. Bennett, it is believed, will die.

The negroes were rescued with difficulty from an infuriated crowd of Bennett's mates, two mounted policemen holding the guardsmen off. Three companions of the negroes who joined in the attack on Bennett, made their escape.

The trouble occurred yesterday when Bennett, who was doing sentry duty at the rifle range used by the national guard, received a short answer from one of the negroes when he issued a command. The sentry sought to use his bayonet, whereupon the negro fled.

Shortly afterward Bennett, who had been relieved from sentry duty, left a baseball game between two companies of the regiment and started back to camp. When a short distance from his fellows he was set upon by six negroes was severely beaten. When his plight was discovered he was unconscious, but three of the negroes were overtaken by pursuers, from whom they were rescued with difficulty by the mounted police.

Early this morning an operation was performed on Bennett in the hope of saving his life.

AUTOS ARE WANTED BY LABOR SECRETARY

Washington, July 26.—Secretary Wilson, of the department of labor, who has informed congress that one touring automobile, an electric runabout and an auto truck are necessary to the good conduct of the new department, apparently has launched his request upon a rocky legislative road.

Members of the house, who were friendly to the cabinet officer's demand admitted today that the minority members probably would have "cut" with the item, which likely will be included in the urgent deficiency bill that the appropriations committee now is preparing.

Other departments have their motors and Mr. Wilson should have his, but this is the day of "economy," said one of the democratic leaders.

Mr. Wilson has estimated that the three cars would cost not to exceed $8,500.

TEN POOR MOTHERS GRANTED PENSIONS

Seattle, Wash., July 26.—Ten women were granted pensions on Saturday by Superior Judge Frater, when he heard the first batch of cases under the mother's pension law, enacted by the legislature last winter.

Fifteen cases were heard, three being denied and two referred for further investigation. The largest pension granted was for $37.50 a month to a destitute widow with seven children. The amounts granted in the other cases ranged from $15 a month to $20 a month, according to th circumstances of the petitioners.

The investigator of the pension department reported to the court that three hundred applications for mother's pensions have been filed, of which 150 were found to come within the provisions of the law.

TALLAPOOSA MEN BUY TOP OF TALLY MOUNTAIN

Tallapoosa, Ga., July 26.—(Special.)—A party of Tallapoosa men have bought the top of the historic Tally mountain, near this city, and it will be improved as a resort. Many of the most prominent men of the city are in the deal.

The development of the place will begin at once. An automobile road will be constructed probably next week, and a supply of water will be supplied at once. For this reason the mountain will probably be used as a private park and camping place, but it will be opened to the public when the improvements are complete. The pinnacle of the mountain is 1,476 feet above the sea, and several hundred fee above this city.

DIX

You Assume No Risk When Buying Diamonds From Us

Our diamonds are classed by an expert, the weight, quality and price are plainly marked—nothing is hidden. We think full knowledge of what you buy, justly and honestly due you.

Grades and weights are guaranteed and all solitaire diamonds are exchanged for larger ones at full purchase price, or for 90 per cent of cash price if sold back within a year from date of purchase.

Our plan of selling diamonds is based upon the soundest business principles and the fact that there is no such thing as a second-hand diamond.

We pay express both ways on selection shipments, you take no risk and are under no obligations to buy until you are satisfied we are right in price and have sent you what you want.

We show our appreciation to out-of-town buyers by giving personal attention to shipments.

Call or write for our Diamond Books, Set No. 7. It will enable you to buy diamonds to better advantage.

Harry L. Dix, Inc.
Diamond Merchants and Mfg. Jewelers
208-9-10 Candler Bldg. Atlanta, Georgia

Atlantic Ice and Coal Corporation

To Our Patrons:

We are using every possible means to give you a satisfactory service in all respects. There are eight polite and capable young men constantly in touch with the trade who can and will remedy any trouble brought to their attention. If you find a driver giving short weights or poor service of any kind it will be at once attended to if you will oblige us by at once calling and advising

Telephone Main 1900

PAY ME FOR CURES ONLY



If you have been taking treatment for weeks and months and paying out your hard earned money without being cured, don't you think it is high time to accept DR. HUGHES' GRAND OFFER?

You will certainly be out any more money if not cured. Consultation and Examination is Free for the next thirty days.

If I decide that your condition will not yield readily to my treatments, I will be honest with you and tell you so, and not accept your money under a promise of a cure.

If treatment will positively cure or I will make you no charge for the following diseases:

KIDNEY, BLADDER AND URINARY TROUBLE, STRICTURE, VARICOCELE, HYDROCELE, NERVOUS DEBILITY, RUPTURE, ULCERS and SKIN DISEASES, CONTAGIOUS BLOOD POISONING,

Eczema, Rheumatism, Catarrhal Affections, Piles and Fistula and all Nervous, Chronic and Private Diseases of Men and Women.

Newly contracted and chronic cases of Burning, Itching and Inflammation stopped in 24 hours. I am against high and extortionate fees charged by some physicians and specialists. My fees are reasonable and no more than you are willing to pay for a cure. All medicines, the same and best of drugs are supplied from my own private laboratory. OUT-OF-TOWN MEN Before returning home. Many cases can be cured in one or two visits. VISITING THE CITY, consult me at once upon arrival, and maybe you can be cured before returning home. Many cases can be cured in one or two visits. CALL OR WRITE—No detention from business. Treatment and advice confidential. Hours 9 a. m. to 7 p. m. Sunday, 9 to 1. If you can't call, write and give me full description of your case in your own words. A complete consultation costs you nothing and if I can help you I will.

DR. J. D. HUGHES, Opposite Third National Bank 104½ North Broad St., Atlanta, Ga.



August's Torrid Heat Is the Hardest Time of the Year for Babies and You Can Help Their Tiny Resisting Power by Careful Feeding and Clothing

If You Buy for Your Baby at JACOBS' You Are Safe

REMEMBER that the midsummer heat is devitalizing and very trying even to all of us healthy grownups, and think what a tiny thing your baby is, what a little handful to resist the powerful heat of August! Don't smother it in pretty clothes. And above all, be very careful in the summer feeding. Many summer complaints result from feeding babies stale food. Sometimes the stock has become stale in a dealer's hands and a mother may innocently give it to her baby. Be careful to buy for your baby where you can depend upon the purity and freshness of the stock.

We get our baby foods direct from manufacturers, fresh shipments every week. Undoubtedly we sell more baby goods than any other house in the South, and we guarantee absolute purity and freshness.

Good Baby Foods

Mellin's Food, 43c, 63c.
Horlick's Malted Milk, 40c, 80c, $3.20.
Baby Brand Milk, 21c.
Eagle Brand Milk, 17c.
Nestle's Food, 23c, 45c, $2.40.
Robinson's Patent Barley, 18c, 35c.
Eskay's Food, 21c, 43c, 65c, $2.40.
Peptogenic Milk Powder, 45c, 85c.
Jacobs' Sugar Milk, lb., 35c.
Squibb's Sugar Milk, lb., 50c.
Merck's Sugar Milk, lb., 45c.
Thompson's Malted Milk, 40c, 80c.

Sanitary Feeding Requisites

Milk Testers, 50c.
Graduates, for accurate measuring in preparing modified food: 8 oz., 40c; 16 oz., 60c; 32 oz., 80c.
Nursing Bottles, 8 oz., 5c, 6 for 25c; 12 oz., 10c, 3 for 25c.
Hygeia Breasts, 15c, 2 for 25c; Cells, 15c, 2 for 25c. Hygeia Nurser complete, Breast and Cell, 25c.
Nipples: Anti-Colic, Perfection, Non-Collapsible, 5c each, 6 for 25c; Davidson, 3 for 10c; Mizpah, 2 for 15c.
Sterilizers and Pasteurizers, $2.75, $3.00, $3.50.

Borden's Malted Milk

SUPPLIES deficiency either in quantity or quality of the child's natural food. Mothers' milk enriched and supply increased by its use, owing to the stimulation of the lacteal glands by the (non-alcoholic) malt, which is combined with strengthening extracts of wheat and with rich, creamy milk to form the food. 50c size, 39c; $1.00 size, 78c; hospital size, $3.28; 10 lbs., $4.38; 25 lbs., $9.38.

For Simple Baby Troubles

Jacobs' Castor Oil Elixir, positively pleasant both in taste and odor. A cold pressed, pure castor oil, with aromatics and carminatives, and the first time that this standard remedy has been presented in a form which completely disguises the presence of the oil. Safe for children or babies of any age, and they really like it. Ask any of our clerks to open a bottle and let you smell it—it is very pleasant. 25c.
Fletcher's Castoria, 28c.
Camphorated Oil, 1 oz., 10c; 3 oz., 25c.
Lime Water, pt., 15c; qt., 25c.
Essence Peppermint, 1 oz., 10c; 3 oz., 25c.
Syrup of Squills, 3 oz., 10c; 4 oz., 25c.
Palmer's Worm Syrup, pleasant, children take it readily and it always destroys the worms, 25c.
Schumann's Whooping Cough Remedy, an old German prescription prescribed for many years and always beneficial; 25c.
Schumann's Herbal Embrocation, to be used with the Remedy, 65c.
Palmer's Teething Powders, for cholera infantum, colic, diarrhoea, dysentery; relieves bowel trouble in children of any age, and removes and prevents worms; pleasant and safe; 18c.

Baby's Sanitary Clothing

Kleinert's Baby Pants, 25c, and others up to 50c.
Rubber Diapers, Triangular: 15c, 18c, 20c.
Scot Dydees, made of Scot Sanitary Tissue, soft and absorbent; to be worn inside regular diaper and destroyed; splendid for baby and a great labor saver for mother; 10c doz.
Nursery Paper Blankets, to protect crib and carriage bedding; antiseptic and healthful for baby; 15c.
Bibs, Catchalls and Coveralls, 35c, 50c.
Jacobs' "Special" Rubber Sheeting of excellent quality; single coated, 4-4 yd., 85c; 6-4 yd., $1.25; *double coated*, 4-4 yd., $1.25, 6-4 yd., $2.00.

Take a Kodak With You

We'll develop your pictures free

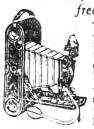

NO pleasure is so intimate, nor more fascinating than Kodaking—makes you a friend of all people and a lover of nature. The small Eastman Brownie, costing $1.00, makes perfect pictures, and even a child can make successful exposures. "You press the button, we do the rest." The witchery of it never ends, for everything pretty you see is a chance to "Kodak."

Complete stock genuine Eastman Kodaks, Brownies, Premos and Graflex Cameras. Catalog upon request.

We Develop Your Pictures FREE

Prints made on a very fine Velox paper, or any other you prefer. Compare our work with any other, it will stand the test, for Jacobs' always guarantees the highest standard. Printing at lowest charges. Developing FREE.

Send your films to Jacobs'. No advance payment required.

Sale of Toilet Papers

5c Gudask Sanitary Tissue, flat package, Monday, 3 for 25c.
5c Special Flat Package, medium fine grade; Monday, 3 for 10c.
A. P. W. Rolls, with Fixture, FREE; first quality, silk tissue rolls, 2,500 sheets, each 25c; Special, 4 rolls, 10,000 sheets, and Nickel Plated Paper Holder, $1.00.
Organdie Silk Tissue, rolls, guaranteed 1,000 sheets, 10c, 3 for 25c.

Daily Needs at Cut Prices

35c Sticky Fly Paper, box 25 double sheets, 23c.
25c Blue Jay Corn Plasters, 13c; 35c size, 21c.
25c Mentholatum, 19c; 50c size, 38c.
25c 4711 White Rose Glycerine Soap, 15c.
25c Cuticura Soap, 19c.
25c Baker's Breakfast Cocoa, 22c.
50c Ingram's Milkweed Cream, 39c; $1.00 size, 78c.
$1.00 Magnolia Balm, 63c.
50c Herpicide, 43c; $1.00 size, 85c.
25c Packer's Tar Soap, 18c.
50c Hinds' Honey and Almond Cream, 42c.
25c Odorono, 19c; 50c size, 38c.
Mary Garden Talcum, 50c.
25c Pond's Vanishing Cream, 21c; 50c size, 42c.
15c Palm Olive Soap, 10c.
25c Lyon's Tooth Powder, 19c.
25c Listerine, 19c; 50c size, 38c; $1.00 size, 75c.
$1.50 Oriental Cream, $1.25.
Jacobs' Hydrogen Peroxide, ¼-lb., 10c; ½-lb., 18c; lb., 30c; qt., 50c.

Prescriptions

Mail Them to JACOBS' for Your Own Protection

OUR reputation as prescriptionists is known far and near. Our drugs, chemicals and herbs are fresh and of the first quality; our compounders are registered pharmacists of the highest standard; and all prescriptions are double checked by two pharmacists to prevent error.

If you send your prescriptions to JACOBS' you will feel ABSOLUTELY SAFE; and by parcel post the package will reach you in a few hours. Our mail order prescription department is thoroughly dependable, and there is no additional charge for the service.

Jacobs' Balcony Tea Room

MENU
Monday, July 28th

Special 25c Lunch
Choice of Sandwich
Potato Salad
Benbro Biscuit
Tea Coffee or Milk

Special 35c Lunch
Chicken Pie
Corn on the Cob
Lemon Ice
Tea Coffee or Milk

Our Balcony Is Cool With Pure, Fresh Air

NOT stuck away in a basement or secluded corner, but extending around three sides of our Main Store, with a big, open center, which draws plenty of pure, fresh air and makes it exceptionally cool and pleasant. Our old-fashioned, wholesome, Southern Home Cooking has become famous, and you will enjoy lunching with us. A la carte charges very reasonable.

At the Fountain

Marshmallow Sundae, 10c
Orange Ice, 5c
Delicious Egg Drinks

EVERY egg used at our fountains is fresh laid; shipments daily direct from the farm. Jacobs' Egg Drinks are delicious, nourishing and refreshing.

Take Home a Box of Jacobs' Cream

Our Container Keeps It Solid Several Hours. No Extra charge for it

Kolynos Tooth Cream FREE

Monday, with all purchases in the Toilet Goods Departments, will be given FREE a traveling size tube of Kolynos Tooth Cream. At our Main Store and 23 Whitehall Street, only.

Natura Parisienne Toilet Preparations

THE Natura Perfumes and Toilet Preparations, Bichara de Paris and Ritzol, carry splendid indorsements from Enrico Caruso, Andre de Fouquieres, Mme. Sarah Bernhardt, Mrs. Patrick Campbell, etc. The perfumes are exquisite. The beauty treatments include secrets which Bichara discovered in his research work through the Orient, used for hundreds of years by the beautiful women of the East. Special treatments for skin, complexion, hair and teeth. Bichara Beauty Book FREE upon request.

Jacobs' Talcum Cool and Delightful

SOFT, very cooling, antiseptic talcum prepared from the best ingredients and delightful to use. Cooling and beneficial; absorbs perspiration, prevents chafing; soothing and healing where the skin is sensitive or sunburned. One of the softest, lightest, coolest talcums made. Violet, Caruation, Heliotrope, White Rose, White Lilac; large sifter box, 15c.
Jacobs' Corylopsis, the true Japanese perfume, very cool and refreshing; it is a light, soft, absorbent, pure talc, prepared from the best ingredients; 15c, 25c.
Jacobs' Nursery Talc, as pure and soft as talcum can be made, and there is nothing better for an infant's tender skin, nor for the toilet of older people; 1-lb. sifter top, 25c.

Hid Destroys the Odor of Perspiration

HID keeps the body sweet and as fresh and free from odor as when you step fro mthe bath. Hid is an antiseptic deodorant, very pure, very dainty, and positively harmless. Prepared in both forms, liquid and cream.
Cream Hid eliminates every trace of odor, but does not retard perspiration; very dainty, not astringent; 25c.
Liquid Hid retards excessive perspiration, keeps the skin cool and pure. Instead of uncomfortable, nasty dress shields, use HID. 25c.

Reduce Your Weight With Salt Baths

PERFUMED Bath Salt is being used throughout Europe to reduce the weight and without the slightest disadvantageous result, as is evident with almost all other treatments.

Jacobs' Perfumed Bath Salt is delightfully refreshing in the bath, with the stimulating tonic effect of a surf bath. Decidedly helpful in reducing the weight. Furthermore, it tones up the system instead of pulling it down, as is the case with other treatments. Try it if you are too stout; you will enjoy the baths and they will benefit you. Perfumed with Verbena, Apple Blossom, Rose and Violet; handsome toilet bottles, 50c.
Mermaid Sea Salt, a coarser sea salt, but very refreshing and with much the same tonic property; small box, 10c; 5 lb., 25c.

Robinnaire Refreshing Liquid Powder

ROBINNAIRE'S Liquid Face Powder is delightfully cool and refreshing; it does not dust off, absorbs perspiration and keeps one comfortable; slightly perfumed and prepared in white and flesh tints. An exquisite toilet need; 50c.

For Superfluous Hair

ROBINNAIRE Liquid Depilatory instantly removes superfluous hair from face, arms, neck; better than powders and pastes because scientifically prepared in the correct proportions to give satisfactory results without injury; guaranteed harmless. $1.00 postpaid anywhere.

For Tired, Aching Feet

JACOBS' Foot Relief instantly stops the pains and the burning, jumping sensations, stops swelling and sweats, eases pains from corns and bunions. If you suffer with your feet in the warm weather, use Jacobs' Foot Relief, 15c, by mail, 20c.
Jacobs' Foot Comfort, powder to be sprinkled in shoes and stockings; keeps feet cool and comfortable and prevents excessive sweats. 15c; by mail, 17c.

JACOBS' PHARMACY

Main Store and Laboratory, 6 and 8 Marietta Street

266 Peters St.
152 Decatur St.
423 Marietta St.
544 Peachtree St.
245 Houston St.
216 Lee St., West End.
23 Whitehall St.
102 Whitehall St.
70 W. Mitchell St.

Marietta and Forsyth Streets, Under Bijou Theater.

How Detectives Trailed Clues in Phagan Murder Case



Reading from left to right, top row: Detectives W.F. Harper, John Black, Harry Scott. Bottom row: W. T. Chewning and Bass Rosser. Group picture is of Chiefs Beavers and Lanford escorting Fra from police headquarters.

By BRITT CRAIG.

Anybody but a detective would have given up his job if the boss had ordered him to catch the murderer of Mary Phagan. Nobody but a detective would have undertaken such a task with a conscientious view of ultimately carrying out the order.

There are two things absolutely necessary to the success of a criminal investigator—patience and persistence. Without both, the detective ceases to be a detective and becomes a humbug. Then, too, there is something else that is just as essential. It's labor, undiluted, labor, the kind that reeks the ditch-digger's forehead with sweat and wrinkles the brow of the clerk.

If you were to ask the successful detective to find a needle in some particular haystack, he'd take the job. First, he'd ask if the needle was really there. Convinced that it was, he'd convince you it could be found, and forthwith set about to find it.

He'd go at it logically, of course, like all good detectives go at their work, and his search for the elusive needle would be by sorting out every straw in the stack—examining them one by one until he had inspected every single straw or had found the needle. If it failed to be found, he wouldn't go buy another needle and say "Here's the one that was in the haystack;" he'd say it couldn't be found.

And, very likely, it couldn't be.

There are no such things as Sherlock Holmeses or Nick Carters—that is, outside fiction and the stage. The average detective is only a plain, ordinary individual, with common horse sense, an insight into human nature and a liberal aptitude for hard work. For instance, John Starnes, Solicitor Dorsey's right-hand man, used to work arround the car barns, and John Black, for whom Harry Scott could not have done without, once was a cooper in a brewery.

Detectives Minus Disguises.

There is no air of mystery about them, and nothing that smacks of occult science. If you didn't know them and met them on the street, you'd suspect they were just everyday business men on the way home or to work, with no other missions in life than the maintenance of a happy home and the keeping of a respectable job. They don't wear false whiskers and smoke pipes and inspect you with an uncanny eye. They're merely ordinary folks, with ordinary thoughts and talents.

No undertaking has been more stupendous than the assignment to catch Mary Phagan's slayer, which Chief Lanford gave to his men that tragic Sunday morning. Nothing appeared more difficult, more baffling. It was as though instructions had been given to find out who built the Sphinx or dug Mammoth cave.

There was nothing on which to work except the two lone clues—the murder notes and the fact that the body had been found in the National Pencil factory. More desolate prospects have never been faced by police headquarters. The chief's men set out on the case like starting for the rainbow's end—which is fit but incongruous comparison.

But it is the job of a detective to find anything that's findable. Mary Phagan had been murdered by somebody. That somebody was somewhere. He could be found some way or other, and it happened to be up to headquarters to find him. The public arose in a unit and said so, and, being as the public was headquarters' bread and butter and boss, they had it to do.

Therefore, when the chief called John Starnes, Bass Rosser, Bill Harper, John Black and Pat Campbell into consultation that morning and said, "Boys, get out and get that man, whoever he is," the quintet answered in chorus, "All right, chief." Which meant a whole lot more than it sounds.

Public Clamor for Action.

They began on a case that was as empty as a dream. An impatient public clamored for vengeance. As publics are prone to act, it yelled and howled for the murderer, insisting that the detectives go right out and round him up, as though man-killers were to be brough: in like cows being brought from the pasture.

It meant work, work, work—worlds of work without cease. It means persistence and patience and endurance. A detective must have stamina as well as anything else, and plenty of it. He has to have it. It is absolutely necessary. His determination is a kind that spurs him on with assurance that if he works long and hard enough he eventually will "bring home the bacon."

When the newspapers spread word of the tragedy to every inch of ground that represents Atlanta, and its horror began to ferment in the public mind, clues seemed to spring up from everywhere. They came to headquarters by telephone and messenger. They floated down in every conceivable way, deluging the place with more clues than the place knew what to do with.

A hundred persons had seen Mary Phagan just before her death. A hundred more had seen her that night. Everybody seemed to know something or other about Mary and her death. Word came that she had been seen in all parts of the city, when, in truth, her body had lain cold and rigid in the basement blackness.

Thousands had stories to tell, suggestions to make, theories to advance. Atlanta in general, it seemed, was selfishly desirous of having something to do with the Phagan case and of helping the detectives find her murderer. It served to handicap the detectives the more.

Sorting Out the Clues.

Every available clue was run down with infinite thoroughness. The sequel was found to every story. Plausible theories received as much attention as the murder itself. Nothing was overlooked. Thousands of miles were covered within the city limits. The truth was learned of every tale that reached headquarters, matter not how inconsequential it proved to be. Detectives worked night and day, and slept only when they had to.

Each man seemed to feel a personal responsibility for the murder. He felt it his individual duty to bring her slayer to bay. It is one of the instincts of the police detective—by that, the good ones are meant. A bad detective is a cancer in a department.

The finding of the slayer didn't mean so much science or magic as it meant labor and thoroughness. It was a plow-mule kind of labor, and thoroughness the kind the government expects of its servants. There was no "laying down," no quitting the job, no letting go this or that merely because it looked empty or unnecessary.

For days and days that seemed endless, the detective department floundered in a bewildering sea of countless clues that sprang up as though at the word of a genii. Every single one needed proportionate attention. In their raw state, one was prospective of meaning as much as another. Ferreting Phagan clues was similar to following a strange woodland path. Nothing was known of the end until the end was reached.

It required walking from one end of town to the other, hunting folks and questioning them, shadowing them and finding them. It required everything that constitutes work—rapid work—and the man who spitefully said the detective bureau resembled a collection of truck-horses didn't miss it far, at that, although he didn't mean it that way.

Two Men—Which?

Finally matters assumed manageable shape. Things began to look clearer, more comprehensible, and clues began to diminish with time. It became possible to wipe away the moss and tangle-growth and get a strangle hold on the case. Affairs moulded themselves into definite form, and, as a result of purely patience, persistence and truck-horse labor, have narrowed themselves down to two men—Leo Frank and Jim Conley.

The one the confessed—the other the accused.

Which is graphically remindful of that Biblical passage pertaining to the sweat of the brow earning the bread.

Of all the men who worked in the Phagan investigation, Harry Scott, field manager of the Pinkertons, was undoubtedly the most successful. It was he who engineered the third degree which exacted the confession from Conley. He was retained by the accused, Frank, on the Monday following the murder's discovery. A few hours later Frank himself was arrested.

Scott operated in co-operation with the police department through John Black. He assisted in the third degree under which the factory superintendent was placed, and superintended much of the work created at police headquarters.

Scott has been a criminal investigator for seven years, during all of which time he has been associated with the Pinkertons. He entered the profession upon leaving college. He is a native of Pennsylvania, and in Philadelphia was assistant superintendent of the Pinkerton offices.

Two years ago he was transferred to Atlanta, where his position is virtually that of assistant superintendent. He is only 27 years old, and is married. Greater credit, perhaps, has been accredited him in the Phagan case than any other operative.

Headquarters' Star Man.

The reputation of John Black, the headquarters man who was associated with Scott, is too well and widely known for comment. He is headquarters' star investigator, although his detective experience dates back only four years. He was promoted from the rank of patrolman after having been in the department two years.

He is 40 years old, and is the father of a family. Prior to joining the police force he was a cooper in employ of the Atlanta Brewing and Ice company. He was a partner of George Bullard in the solving of the famous Druid Hills murders which sent two to the scaffold, and was associated with Bullard and Scott in ferreting the Gilsey diamond robbery, for which three were convicted.

Black also co-operated with Scott in obtaining the Conley confession. He was an invaluable aid to the Pinkerton man, and received similar credit for success achieved in the Phagan investigation.

John Starnes and Pat Campbell, who appear as prosecutors of Leo Frank, have been detailed to the case since a few hours after the body had been found. Starnes was summoned at daybreak from his home, and reported for duty at the scene of the discovery. In fact, he was first to begin work on the mystery.

He and Campbell have beeen associated with the solicitor general following the close of the inquest. The silence and smoothness of their operations and perfect "teamwork," counted with the results obtained, created a regard for their services which caused the solicitor to retain them throughout the investigation.

Hint of Secret Evidence.

They were completely detached from headquarters, and interviewed probably more witnesses than any other figures in the investigation. It is hinted that the prosecution possesses weighty evidence which has never escaped the solicitor's office. If this be the case, Dorsey has practically admitted that credit should be laid at the door of Starnes and Campbell.

Starnes is suave and polite. He is the most immaculate attache to Atlanta's detective department, and has the appearance of a moderate business man. Before entering the police department, he was connected with one of the city's car barns. His age is 69, although he doesn't look a day over 40.

Eight years ago he was promoted from patrolman to detective duty, after having been on the force less than two years. Campbell is three years younger. He is an ex-saloon keeper, and has been in the dep men: four years, two of which b been devoted to detective service.

S. L. Rosser, the headquarters tective, is the investigator who tained the famous Monteen St affidavit in which she testifies visit she made to the pencil fac at 12 o'clock on the tragic Satur finding the office empty at a Frank swears he was sitting at desk.

Rosser is a man of 40, with tw years of police experience. He promoted to the detective bureau years after enlistment. He was merly attached to the Donal camps, in a clerical capacity, to w he had risen from the rank of p At present he is the only man wor on the case directly from headq ters.

Many "Third Degrees" Worke

Bill Harper, who has gained a viable reputation as criminal inv gator, was a conspicuous figure many of the third degrees prac throughout the Phagan mystery, ticularly those to which Newt Le the first suspects were subjected. is a department partner of John B and is 45 years old. He has been nected with the bureau for six y having been promoted after four of police duty.

W. T. Chewning, who, with his ner, J. N Norris, obtained the s tional Formby affidavit, is the man associated with the investig who achieved higher uniform than that of patrolman. He s five years as sergeant, after w he was elected to the bureau.

He is 43 years old, and, befor coming a policeman, was a barb trade. He and Norris were cons ous figures in the case, and, a time so much interest was being tered in that particular phase, in command of the squads who se ed Marietta and surrounding munity for the "Mysterious G Red" who was rumored to have to the factory with Mary Phagan

All these men will testify befor coming Frank trial, and then you be able to see for yourselves just they look like—these detectives solved the Phagan case.

IN ATLANTA'S SOCIAL REALM NEWS OF INTEREST TO WOMEN

Conducted By ISMA DOOLY

Engagements Announced

ADAMS—HARRINGTON.

Mr. Edward Reneau Adams, of LaGrange, Ga., announces the engagement of his daughter, Amelle, to Mr. William Eugene Harrington, the wedding to take place October 8, in LaGrange. Miss Adams is the sister of Mr. Albert Adams, of Atlanta, and during visits here has made many friends. She is a bright and talented young woman. Mr. Harrington is a member of the old Harrington family of West Point, Ga., and is one of the most prominent of the younger citizens of the state.

LAYTON—MOBLEY.

Mr. and Mrs. M. K. Layton, of Houston, Texas, announce the engagement of their daughter, Mary, to Mr. Louis R. Mobley, of Atlanta, the wedding to take place in the early fall.

WRIGLEY—CALLAGHAN.

Mrs. Rose M. Wrigley announces the engagement of her daughter, Ruth, to Mr. Joseph G. Callaghan, the wedding to take place at the Sacred Heart church September 24.

TILLEY—PIERCE.

Mr. and Mrs. James Walter Tilley, of Parrott, announce the engagement of their daughter, Walter Gretchen, and Mr. Marvin DeKalb Pierce, the wedding to take place in the early fall.

MORRIS—MILHOLLIN.

Mr. and Mrs. Charles W. Morris, of Rome, Ga., announce the engagement of their daughter, Annie Laurie, to Mr. Charles Arthur Milhollin, the wedding to occur in September. Miss Morris is a very attractive and accomplished young lady, being a graduate of Shorter college in both piano and pipe-organ. Mr. Milhollin is a prominent young business man, and since coming to Rome, from Atlanta, has held a responsible position with Swift & Co.

WADE—COX.

Mrs. Miles Green Wade, of Smith Station, Ala., announces the engagement of her daughter, Sara Madeline, to Mr. Carl Syfan Cox, of Pensacola, Fla., the wedding to take place early in September.

CHANDLER—MANN.

Mr. and Mrs. Robert Eberhart Oglesby, of Elberton, Ga., announce the engagement of their niece, Miss Bertha Chandler, of Elberton, and Mr. Leroy Mann, of Senoia, Ga., the wedding to take place at their home, in October.

A Charming Visitor



Photo by Thurston Hatcher.

MISS NANCY REED,
The lovely guest of Mrs. George C. Spier, 97 Columbia avenue.

Horse Show in Asheville.

Battery Park, Asheville, N. C., July 24.—Atlanta people are much interested in the coming horse show week, for never in the history of Asheville have such elaborate or extensive preparations been made for an event of this kind. The money prizes are the largest ever offered, and the cups the handsomest. Noted horsemen have agreed to enter their horses from the following states: Georgia, Tennessee, South Carolina, Kentucky and Alabama. Robert R. Reynolds is to be the president, ably assisted by W. C. Smith.

Earl Jackson, of Atlanta, was among the week-end visitors to the Battery Park.

Mrs. Couch, of Atlanta, was one of the luncheon guests at the luncheon given by Mrs. William S. Kennedy at the new Grove Park Inn.

H. P. Conway, of Atlanta, registered Sunday at this hotel.

Miss Ray Coleman, of Atlanta, is the guest of her aunt, Mrs. C. M. Cokan, at her home in this city.

John S. Arnold, of Atlanta, spent the week-end here, where he met a number of former acquaintances.

J. A. Robinson, of Atlanta, arrived Tuesday for a short visit.

William Tellam, of Atlanta, has been spending several days at this resort.

Dr. and Mrs. R. T. Dorsey, of Atlanta, arrived the first of the week for a short vacation in the "Land of the Sky."

Mr. and Mrs. W. Z. Rosser, Jr., of Atlanta, were among the first of the week's arrivals.

D. E. Muller registered at this hotel Monday, from Atlanta.

Additions to College Faculty.

Mr. Grover C. Koffman, A. M., of Union university and the University of Chicago, has been elected to fill the chair of mathematics at Cox College for the session 1913-1914.

Mrs. Grace Lee Brown Townsend will be an addition to the department of voice, being a graduate of the New England conservatory, a pupil of Signor Rotoli and Jean de Reszke, of Paris.

The conservatory announces for the piano department, Miss Vesare Flinglim, a graduate of Cox college conservatory, and recent director of music in Newton college, North Carolina.

Mrs. Curtiss Arnall-North will be head of the department of expression. Mrs. North is a graduate of Cox college and the American school of elocution, Brooklyn, and a pupil of S. H. Clarke, University of Chicago.

In the school of art, Mrs. Mamie Holifield Montgomery is the director. She is a student of the New York Students' league, a pupil of Kenyon Cox, William Chase and F. Alden Weir.

Mr. Alexander von Skibinsky, professor of violin, a graduate of the Royal Conservatory of Kieff, Russia, and also of the Royal Conservatory of Berlin, will be a member of the musical department.

Ice Cream and Cake Festival.

The young people of Immanuel Congregational church plan to have an ice cream and cake festival in the grove at the corner of Stewart avenue and Brookline street, Tuesday evening, July 29, for the benefit of the church. All the neighbors and friends of the church are cordially invited.

Psychological Society.

The Atlanta Psychological Society meets Sunday afternoon at 3:30 o'clock in the Cleveland-Manning Piano Parlors at 80 north Pryor street. Professor Allen George Loehr, who is professor of modern languages in the Southern University of Music, of Atlanta, will give the third lecture in a series of three on the history of education.

These lectures are of great value and worth and show a broad intellectual research and scholarly culture. Mr. Gerard Thiers has kindly furnished a musical program for the afternoon. All interested are cordially welcome.

Matinee Party.

Miss Julia Murphy entertained at a matinee party yesterday at the Forsyth, followed by tea at the Driving club. The guests were:

Misses Dorothy Arkwright, Madeline McCullough, Isabel Amorous, Frances Broyles, Harriet McCullough and her guest, Dorothy Jones of Newnan, Frances Winship, Nellie Dodd and Nina Hopkins.

Afternoon Reception.

A beautiful reception was given last Tuesday from 5:30 to 7 o'clock by Mrs. M. E. Rutland at her home on Church street, in Batesburg, in compliment to Mrs. J. B. Medlock, of Greenville, S. C.

The house was elaborately decorated with greenery and quantities of Sunflowers.

Assisting in entertaining were Mrs. J. R. Unger, Miss Lizzie Tarrant, Mrs. J. A. Watson, Mrs. M. W. Perry, Miss Freida Rutland, Mrs. J. B. Medlock, Mrs. M. S. Rutland, Mrs. Isaac Edwards, Mrs. Elizabeth and Katharyn Cullum, Mrs. A. C. Jones, Mrs. W. R. Timmerman, Misses Lucille Cooner, Loulie Cullum, Susie Edwards, Estelle Baxter, Anna Hartley, Mrs. E. Jones, Mrs. Jabez Ferrjah of Kershaw, S. C.; Mrs. W. A. Cooner and Mrs. Annie Rawl.

Misses Ruby Gantt and Annie Rutland presided at the punch bowl. And little Misses Martha and Sarah Katherine Medlock and Katharyn Rutland also assisted in entertaining.

During the afternoon the engagement of Miss Freida Rutland and Mr. C. E. Jones was announced, the wedding to take place in the early fall.

Several hundred guests called during the afternoon.

The Tom Thumb Wedding.

Sylvester, Ga., July 24.—One of the largest audiences ever assembled here was that of July 20, when the children of the city took part in a Tom Thumb wedding. There were a hundred participants, all small children, while the audience was made up of grandparents, parents, brothers and sisters, several hundred people patronizing the event.

The children had been wonderfully trained, and performed their parts with dignity and grace. The little bride was Marita Wall, two-year-old daughter of Mr. and Mrs. Edgar Wall, and the maid of honor was Marion Lee, twenty-three months old daughter of Mr. and Mrs. Edward Lee.

Birthday Party.

A pleasant affair of yesterday afternoon was the porch party given by Mrs. J. W. Eubanks, of East Point, in honor of her little daughter, Annie Mae's sixth birthday. Numerous childish games were played by the little folks, after which refreshments were served to twenty-two guests.

For Mrs. Ginn.

Mrs. Julius DeWive will entertain at tea Monday afternoon in compliment to Mrs. Everett Ginn, of Winchester, Mass., who is the guest of her sister, Mrs. Laura Wyatt, in Ansley Park.

The guests will include a few of Mrs. Ginn's intimate friends.

Megee-Harper.

Mrs. E. E. Megee announces the marriage of her daughter, Eva, to Mr. A. H. Harper. The marriage took place at the Walker Street Methodist church at 7:30 p. m. Saturday, the 26th. Mr. and Mrs. Harper are at home to their friends at 690 South Boulevard.

Nash-Branson.

A very pretty, quiet wedding of Thursday evening was that of Mrs. Emmie Dimon Nash and Rev. Thomas Jefferson Branson, which took place at 9 o'clock at the home of Mrs. W. E. Saunders, in Kirkwood, Rev. S. H. Dimon, the bride's father, performing the ceremony, assisted by Dr. W. P. Lovejoy.

Miss Genevieve Saunders was maid of honor and Rev. Charles L. Bass best man.

Mendelssohn's wedding march was played by Mr. Charles Sheldon, who also gave some beautiful improvisations during the ceremony.

The bride, by her charming personality, has won many friends and admirers.

Mr. Branson is pastor of the Kirkwood Methodist church and is considered one of the ablest preachers of the north Georgia conference.

House Party.

Miss Reuba Eigenmann is attending a house party given by the Misses Wofford at their home at Murphy, N. C. The other guests include the Misses Jewel and Jessie Lee Gill, of Woodbury, Ga., and Messrs Sam Buchanan and John Wofford Long, of Tate, Ga., and Ben Gartrelle, of Blue Ridge, Ga.

Miss Eigenmann and the Misses Wofford leave in a few days to visit Mrs. Wm. S. DuPre at Abbeville, S. C.

For Miss Candler.

Miss Marie Dinkins will give a bridge luncheon on Wednesday at her home on North Jackson street in compliment to a group of charming visitors, who are Miss Dora Candler, of Dallas, Texas, who is with Miss Dinkins, and Misses Lyra Swift and Edna Crawford, of Columbus, and Miss India Young, of Quitman, the guests of Miss Mary Murphey.

Miss Louise Dobbs will entertain Tuesday for Miss Candler and Mrs. Mark Palmer Thursday evening.

S. S. Scholars Entertained.

Mr. J. W. Brown was host at a delightful social gathering at his home, 325 North Boulevard, on Friday evening.

The young people of the Central Presbyterian Sabbath school meet in the church parlor every Friday and spend the evening in games and amusement.

This week Mr. Brown, who has been chairman for the last six months of the committee in charge of these social affairs, planned a pleasant change in the form of a trolley ride, which ended in a surprise party at his home, where delightful refreshments were served.

The house, which was brilliantly lighted within and with Chinese lanterns without, presented a cheerful welcome to the guests.

In the absence of Mrs. J. W. Brown, who is visiting relatives in Tennessee, the gracious host was assisted in entertaining by Mrs. Yekel and her daughter, Mrs. Black, and by Miss Azile Jones, who served punch on the front veranda.

Miss Murphey's Dance.

A delightful occasion for the college set will be the dance to be given at the East Lake Country club tomorrow evening by Miss Mary Murphey in honor of her guests, Miss Lyra Swift and Miss Edna Crawford, of Columbus; Miss Indi Young of Quitman and Miss Louise Parker and for Miss Dora Candler, of Douglas, Tex., the guest of Miss Marie Dinkins.

The guests invited are Misses Marie Dinkins, Brock Jeter, Martha Crane, Fay Dobbs, Hattie Broyles, Marie Cobb, Eula Johnson, Dodo White, Mary Peabody, Madge Pollock, May Horine, Locaner Horine, Mazei Wood, Evely Green, Nell Walker, Louise Broyles, Edwina Harper, Eppy Clark, Lucie Clark, Lawson Himes, Mary Brown, Mary Adelaide Caverly, Jane Cowles, Lucy Roberts, Gladys Dunson, Mary Bowen, Grace Le Craw, Daisy Le Craw, Carrie Blount, Jane Coles, Nina Neal, Marion Neal, Anne Patterson, Marion Wolley, Marcellus Callaway, Justine Henderson, Mary Rice, Josephine Mobley, Frances West, Annie Bates, Gertrude Richardson, Mamie Kirkpatrick, Laura Coles, Katherine Du Rose, Louise King Faith Johnson, Dorothy Traynham, Ida Winship, Ellen Woolf, Lillian Mitchell, Ruth Reid, Harriet Haines, Marcellius Holman, Helen Douglas, Jessie Thompson, Ruth Paden, Elizabeth Black, Grace Sims, Pauline Randall, Perol Humphries, Rebe Wilkins, Louise Dobbs, Myra Scott, Fay Dobbs, Madge Pollock, Helen Stewart, Messrs Paul Barnes, Allen Chapman, John Sloan, Welborn Hope, Atlon Asberry, Ben Head, Will Logan, Wellborn Hope, Harry Herrington, Alton Bradberry, Carson Rose, Burgess West, Joe Heard, Gene Northern, Rob Crighton, Rhodes Haverty, Judson Willingham, John Oliver, Sam Du Rose, Howell Foreman, Walter Le Craw, Robert Redding, D. B. Osborne, Aleck Hopkins, Ralph Barnwell, Trimble Johnson, George Brown, Charlie Thomson, Van Hall, Basil, Wooley, Dan Watts, Alvin Coles, Marwin Seabrook, Pat Dinkins, Carroll McConnell, Carl Goldsmith, Laurean Goldsmith, Raleigh Cassels, Wm. Rob McDougald, Dick Whitner, Merritt Pope, Walter Conklin, Jim Harrison, Tobliff Davis, Ed Austin, Dean Paden, Hugh Willet, Theo Smith, Kendrick Smith, Fuzzy Roan, Forbs Bradley, Frank Hooper, Albert Woolfolk; Robert McNulty, Lem Grant, Victor Hobbs, George Woodruff, Howard McCall, Waldo Slaton, James Slaton, J. H. Ewing, Wm. Bedell, Robert Raugh, Raymond Rorken, Ed Carmen, John Sloan, Charlie Caverly, Ralf Lewis, Tom Hancock, Rob White, Will Logan, McRae French, Gray Carter, Allen Chapman, Jack Disoway, Carvel Tye, Wellburn Pope, Drane Jenkins. The chaperones will be Dr. and Mrs. C. E. Murphey, Mr. and Mrs. S. C. Dinkins, Mrs. John Miller, Mr. and Mrs. Joseph Raine, Mrs. Norman Davison, Mr. and Mrs. Lucius McConnell.



9-Pieces Sterling Silver in Velvet-Lined Silk Case, $10.00

A Good Wedding Gift

This cut illustrates six teaspoons, one each butter knife, sugar spoon and cream ladle. This set is sold complete in a handsome velvet-lined silk case for $10. The pattern is a bright, thread design, known as the Fairfield.

This caused set makes a most attractive and sensible wedding gift. Each piece engraved without charge. Mail orders shipped prepaid.

We are headquarters for gift goods.

If you cannot come to the store, write for 160-page illustrated catalogue for 1913. A postal request will bring you a catalogue by first mail.

MAIER & BERKELE, Inc.
Gold and Silversmiths
Established 1887 31-33 Whitehall St. Atlanta, Ga.

Superfluous Hair Truths

Stop Experimenting

If you use a simple toilet preparation and it proves to be worthless, you only lose money. When you use a questionable depilatory, however, it is a very serious matter because you not only lose money, but you take the grave risk of permanent disfigurement.

If You Value Your Face

use De Miracle, the one safe, perfected hair remover of proven merit. Remember, the injury caused by the use of doubtful hair removers will either result in permanent disfigurement or cost you many dollars because it will take months or possibly years to gain control of hair growths which have been stimulated by the use of such preparations.

De Miracle
Only Real Hair Remover on Earth

De Miracle contains certain ingredients which give it the power to rob hair of its vitality. Therefore, you must eventually use it to retard and gain control of growths which have been caused by the unwise use of questionable depilatories. Is it not safer and wiser to begin using De Miracle now, before the growth gets beyond control?

Leaves No Tell-Tale Smell

If you use De Miracle it will be impossible for any curious person to know that you have used a hair remover because De Miracle evaporates immediately after accomplishing its work, therefore leaves no odor whatever. On the other hand, if you use any depilatory with a distinctive odor, an offensive tell-tale smell will cling to your skin for hours. If your dealer will not supply you with De Miracle, send $1.00 direct.

New truths in next advt.

De Miracle Chemical Co., New York

Sold and recommended by Chamberlin-Johnson-DuBose Company

MARRIAGE INVITATIONS

CORRECTLY AND PROMPTLY ENGRAVED

SEND FOR SAMPLES AND PRICES

J. P. STEVENS ENGRAVING CO.,
47 WHITEHALL ST., ATLANTA, GA.

A Tailor Made Corset solves the problem for those who wish the highest standard in corsetry. We make to order any style of corsets, also surgical corsets and abdominal supporters.

Prices from $7 to $35

Goodwin Front Laced Corsets $6.00 up.
Ready-to-Wear Corsets . . $3.50 up.

We clean, repair and alter any make of corsets.

MARY CRAFT WARD
Teacher of Piano
Studios: 325 Peachtree St. and Washington Seminary { Pupil of Godowsky, Three Years Berlin and Vienn
MELODIGRAND PIANOS USED

Atlanta Conservatory of Music

Announces its complete reorganization under the general direction of MORTIMER WILSON, Conductor Atlanta Philharmonic Orchestra.

Session Opens September 2

Peachtree and Broad Streets Atlanta, Georgia

Unsurpassed Advantages
Prospectus August 1

DEPARTMENTS: Theory and Composition, Piano, Organ, Voice, Violin, Orchestral Instruments, Technical Lectures, Artist Recitals, Orchestra Routine, Chorus Singing, Public School Music, Music-Kindergarten, etc. Bureau-Extension.

Atlanta Institute of Music and Oratory
A MODERN CONSERVATORY

A curriculum that insures the best results, leading to Certificate and Diploma. A faculty recognized not only as artists in their several departments, but successful teachers of proven ability.
Music and Oratory in all its branches.
Opens September 1. Next. Send for Catalogue.
20 East Baker St., Atlanta, Ga.

We Have Reduced Everything
20% From the Regular Price

Do not let the opportunity to get that which is so genuinely good at such rarely low prices pass without taking advantage of it.

We move to our new store some time in August and until that time, practically all of our present stock is going at this reduction. Only a small quantity of Silver, Hamilton and Howard Watches and Waterman Fountain Pens are reserved.

EUGENE V. HAYNES CO.
JEWELERS—31 WHITEHALL ST.

Art Exhibit at Cox Colle

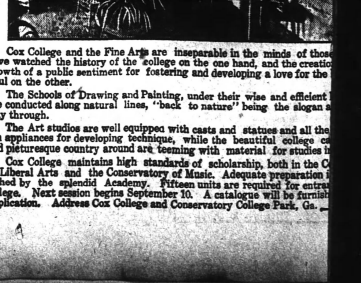

Cox College and the Fine Arts are inseparable in the minds of those have watched the history of the college on the one hand, and the creatio growth of a public sentiment for fostering and developing a love for the tiful on the other.

The Schools of Drawing and Painting, under their wise and efficient are conducted along natural lines, "back to nature" being the slogan a way through.

The Art studios are well equipped with casts and statues and all the ert appliances for developing technique, while the beautiful college ca and picturesque country around are teeming with material for studies

Cox College maintains high standards of scholarship, both in the C of Liberal Arts and the Conservatory of Music. Adequate preparation nished by the splendid Academy. Fifteen units are required for entra college. Next session begins September 10. A catalogue will be furnish application. Address Cox College and Conservatory College Park, Ga.

FOES OF HUERTA ARE DENOUNCED AS JUST BANDITS

Ambassador Wilson Reaches Washington and Gives His Views on the Situation in Mexico.

ADMINISTRATION AGENTS CRITICISED BY WILSON

Doesn't Think They Should Have Been Sent to Mexico. Washington Is Ignorant About Mexicans, He Says.

Washington, July 26.—President Wilson had before him tonight the report written here today by Ambassador Henry Lane Wilson on conditions in Mexico from the time that a revolution overthrew the regin of Porfirio Diaz through the stirring events of the Orozco revolt, the downfall of Madero and down to the establishment of the Huerta regime. A period of three years.

This report was transmitted to the president tonight by Secretary Bryan, who had spent the greater part of the day in conference with Ambassador Wilson. The president expects to examine the report before Monday when he will confer with Ambassador Wilson for a possible solution of present difficulties.

Bryan Gets Other Information.

Secretary Bryan, in sifting the mass of varying information which has reached Washington from all parts of Mexico, did not confine himself to official channels, for as soon as Ambassador Wilson left the state department, Reginald F. del Valle, of Los Angeles, Cal., whose identity as an agent of the government has been variously stated and denied in official circles, appeared in Mr. Bryan office. For nearly an hour after Ambassador Wilson left Mr. del Valle was closeted with Secretary Bryan and much secrecy was manifested as to the nature of the conference. Mr. Bryan was silent, declining to state how long he had known Mr. del Valle or anything of the character of his mission in Mexico.

Mr. del Valle afterwards admitted he had spent almost two months in Mexico, traveling through the trouble zones, and had presented a full report of conditions everywhere in the republic. He said he had been a political acquaintance of Mr. Bryan and had been at one time a state senator in California.

Even the Mexicans Don't Know.

Able to speak Spanish, del Valle, who is of Mexican ancestry, though born in the United States, had little difficulty, he said, in making his way through territory held by rebels as well as that held by federals. He declined to state the results of his explorations.

"The odd thing," he said, however, "is that people in the north of Mexico do not even know conditions in southern Mexico and vice versa."

Mr. del Valle declined to indicate what he thought of the situation, but spoke highly of some constitutionalist leaders in Sonora, whose names were mentioned to him.

Coincidentally del Valle came up from Mexico City on the same steamer with Ambassador Wilson and arrived in Washington on the same train. That they had little in common was apparent from Ambassador Wilson's remarks earlier in the day that he did not think the government had exhibited courtesy toward him in sending unofficial representatives to investigate conditions in Mexico.

Ambassador Wilson Caustic.

He spoke caustically of the methods pursued by both del Valle and William Bayard Hale, a personal friend of President Wilson in obtaining information. In fact, the ambassador said, he had been told by a legation official in Cuba that del Valle had a copy of the state department code in his possession, an impropriety for an unofficial representative in the ambassador's opinion.

While Ambassador Wilson expressed his views on Mexican affairs quite freely early in the day and before he reached Washington, he began tonight a policy of reticence. He said he had been asked by Secretary Bryan to refrain from discussing the situation and would abide by the wishes of his superior officer. In fact, the ambassador expressed doubts as to the accuracy of some published statements attributed to him criticising suggestions of the Washington government for the establishment of peace in Mexico.

The ambassador was not willing to say what he had written in his report, but declared unequivocally that he had not altered his views about affairs in Mexico since coming to Washington or after his talks with Secretary Bryan. He admitted he had at various times suggested the advisability of recognizing the Huerta administration.

Financial Losses Enormous.

It was understood the ambassador's report deals extensively with the economic as well as the political situation in Mexico. It was said on good authority that he pictured a gloomy condition in financial circles in the southern republic, pointing to several big banks as being on the verge of bankruptcy and a general condition of distress in business circles. It is declared the ambassador spoke of the continuous deficits both of the national treasury and of the railway systems and estimated foreign losses as very heavy. The French losses alone he is said, to have placed at $250,000,000 in gold within recent months. That American investments had greatly depreciated and that no estimate could be placed on losses also is said to have been included in the ambassador's report.

Constitutionalist representatives here exhibited a lively interest in Ambassador Wilson's utterances, declaring that some of the things he was reported to have said in interviews about the Mexican people were offensive and would make it impossible for him to return as ambassador.

The ambassador was in the dark about future plans. He would go back on the steamer sailing next Thursday if the president desires, he said, but he has received no intimation on this point. It was reported on good authority that one of the recommendations presented to Secretary Bryan was that the American embassy at Mexico City should be continued in charge of Nelson O'Shaughnessy, its first secretary, and the resignation of Ambassador Wilson accepted. His resignation, with those of other diplo mats, has been in President Wilson's hands since the Taft administration ended.

Special U. S. Agents Attacked.

The ambassador describes his treatment by President Wilson and Secretary Bryan hitherto as courteous in every respect, except one—the sending of separate agents to investigate conditions in Mexico. He severely criticised both William Bayard Hale, and Reginald Del Valle, whom he declared were acting for the administration there.

"I don't think Mr. Del Valle should have been given the state department code," said the ambassador. "I know he had it, because he went to the secretary of our legation in Havana to get help in deciphering it. Indeed, I believe the senate committee might investigate the distribution of the state department code to private individuals."

The ambassador said he had every disposition to carry out the wishes of the president and Secretary Bryan. Mediation, however, he looked upon as impossible, because the Mexican federal government would not entertain such a suggestion.

"I regard mediation," he added, "as venturing on dangerous seas."

The Maderos Attacked.

Mr. Wilson was vehement in his criticism of the constitutionalists and the Madero family.

"The Madero family," asserted the ambassador, "have maintained a paid bureau in Washington to poison the public mind. As to the rebels there really are none except in Sonora, where there is an organized government. Elsewhere there are bandits."

The ambassador was asked about Coahuila, where Governor Carranza is in charge of the constitutionalist cause.

"There are bandits in Coahuila, too," he answered. "I don't mean to say that Carranza is a bandit, but in order to keep his men together he has to allow them to loot, and tehy, therefore, become bandits."

Mr. Wilson suggested that scarcely anyone in Washington realy understood the Mexican and the characteristics of Latin peoples.

"Some of the proposals I have heard," he remarked, "sound like the dribblings of mere children; for instance, the proposal to have foreign powers from Central and South America act with us in mediating the trouble in Mexico. Why, that would be an overthrow of the principles of the Monroe doctrine, and the Mexicans would resent that interference. I know this proposal was once made by Mr. Barrett, director general of the Pan-American union. Mr. Barrett and I are personal friends, and I have great respect for him, but I don't think much of that suggestion."

Costing Bryan $2,000 a Day.

The ambassador met Mrs. Henry Lane Wilson and his two sons, who had preceded him here. Asked just **how soon he would finish his conference, he said:**

"I'll certainly hurry them," and then added with a laugh:

"I understand from the newspapers that my presence in Washington is costing Mr. Bryan $2,000 a day by losing his lecture engagements. Well, I must be an expensive visitor."

After he had breakfasted Ambassador Wilson hurried to the state department, where Secretary Bryan was waiting. President Wilson had gone off to play golf. He will not see the ambassador until Monday.

Secretary Bryan would make no announcement of his conference with the ambassador, further than to say that Mr. Wilson had made a preliminary report.

Mr. Bryan was asked about the statement that Del Valle had been furnished with a copy of the state department code, but beyond saying he never has announced that Del Valle was an agent of the state department, he refused to discuss the question.

"I was impressed," said Ambassador Wilson later, "with the receptiveness of Secretary Bryan and his breadth of view. Our interview was very pleasant, and Mr. Bryan impressed me as not having reached any determination of the situation, but as desirous to know the facts."

Mr. Wilson said he would ask the president to permit him to speak freely about the situation, as he believed the public was not generally informed.

Did Del Valle Spy on Wilson.

It was learned later tonight that Del Valle not only had been on board the same ship and train by which Ambassador Wilson had come to Washington, but stopped at the same hotel in New York, followed him on the street cars there and observed the men with whom the ambassador talked.

Del Valle, it also was said, was the man from whom Secretary Bryan received a recommendation that the American embassy be kept in charge of a secretary for the present and Ambassador Wilson's resignation be accepted.

Del Valle declined tonight to discuss any of these points, but said he was about through with his mission. He said he was a lawyer, and had no interests in Mexico. He added that he would be here a few days longer conferring with Secretary Bryan, and would in the meantime pay his respects to President Wilson.

Manuel Perez Romero, confidential agent of the constitutionalists in Washington and brother of Mrs. Francisco I. Madero, tonight denied statements purporting to have been made by Ambassador Wilson that Mrs. Madero had published letters that were forgeries and that the Madero family was maintaining a paid bureau in the United States for the purpose of giving publicity to false statements respecting conditions in Mexico. He declared that Mrs. Madero had published no such letters, nor caused them to be published, and that the Madero family had made no contributions for maintaining a publicity bureau.

Constitutionalist headquarters here gave out a copy of a telegram sent today to President Wilson by General Francisco Villa, a rebel commander at Ascension, Chihuahua, declaring that the anti-American demonstrations in Mexico City did not express the real feeling of the Mexican people toward the United States. He appealed to the president to lift the embargo on arms and permit the constitutionalists to obtain munitions of war on an equality with the Huerta government.

Secretary Bryan told the foreign realtions committee today the administration would make no immediate change in enforcing the neutrality law against shipments of arms to Mexico. This indicates that President Wilson will continue to refuse to issue export permits to both the Huerta and constitutionalist factions.

Release of Americans Demanded.

Washington, July 26.—Consul Lecher, at Chihuahua, has been instructed to demand the immediate release of Charles Bissel and Bernard McDonald, reported held there by the Mexican federals in a prison pen, under sentence of death.

The state department has taken a more aggressive attitude than in most similar cases, and has made representations to the Mexican government, both through the embassy in Mexico City and the consul at Chihuahua.

Bissel and McDonald are mining engineers. McDonald is said to be an Englishman. They were captured while attempting to take American refugees from Parral.

The American colony in Madero, for whose safety much fear has been felt, has been unmolested, and all is quiet there, according to a report by messenger from Madero to Chihuahua, which American Consul Letcher today wired the state department.

Advices received at the state department today confirmed earlier reports of the capture of Torreon by constitutionalists under Governor Carranza. These reports had been denied from Mexico City. It was said the federalists continued their occupation of Monclova.

GET YOUR EYE-GLASSES NOW

Our special sale of eyeglasses will continue for several days. You have a splendid opportunity to get your eyes fitted with first-class glasses at prices never before offered.

We are thoroughly equipped to fit you with any kind of glasses necessary for your eyes.

$2.50 Classes Now $1.00
$5.00 Classes Now $2.50

We have an experienced oculist in charge who will thoroughly examine your eyes and prescribe what is best for them.

L. N. HUFF OPTICAL CO.
70 Whitehall St. 52 W. Mitchell St.

White and Light Colored Fresco Suits

The famous "Fresco" takes its name because of its ideal summer use, and the ideal summer is out of doors.

We're showing it in white and most attractive light colors, and making it into the suits that keep in touch with every fancy for summer wear.

White Trousers of flannel, or with stripe of black, to be worn with gray coat, is a new and very smart effect.

White Tuxedos of Fresco or flannel is the very new thing in men's fashions for evenings in summer.

The season is at its height—let us serve you now.

Tailoring—Third Floor

Geo. Muse Clothing Co.

Charges Minister With Kissing



Photo by Francis E. Price, Staff Photographer.

MISS LOUVENIA DURDEN,
Who testified on the stand in justice of peace court against Rev. Crawford Jackson.

Rev. Mr. Jackson made this statement on the stand:

"I used to board at the Durden home and frequently carried the girls to the moving picture shows. Being fond of children, as I am, I was kind to them all. This child who accuses me I have held to my bosom at her home and in the presence of her father.

"I have called her 'sweetheart' and 'dearie' in the hearing of her parents. It is characteristic of me to call children 'my dear' and use endearing terms to them. The day this incident occurred I was in a playful frame of mind. It is customary for me to go through calesthenic exercises with dumb bells. I was showing this girl through these exercises and how to breathe deeply.

"I touched her once upon the chest to demonstrate the art of deep breathing, and that was all. Once, while she was combing her hair before the mirror in my office, she told me of a sore upon her lips. I salved it with menholatum. That was all."

Thought It Would Help Her.

"I admit drinking a bottle of Bass' ale—only one bottle. I also asked the girl if she would not drink a little, thinking it would help her. My physician has advised me to use stimulant for weakness of the heart. She refused to drink, and I did not insist.

"On that day I was tired out from a long trip into the two Carolinas, from which I had just returned, and because of two speeches I had delivered on the previous Sunday. It was a trying trip, and a tax on my system.

"On several occasions the girl answered me crossly. I could not tolerate it, being nervous and unstrung, and told her to go home. The following day Mr. Scarborough appeared at my office and accused me of making improper advances toward the child.

"I told him of the fatherly feeling I felt for her and of the source of delight children are to me, a fact proved by my twelve years' association with them in work for their uplift. I frequently called her sweetheart when she would come into my office with her sister, my regular typist.

Denies Her Story.

"I did not struggle with her on the day she alleges, except once when I caught her arms and she tried to pull away playfully.

"The girl has often sat in my lap, and I have kissed her goodby and acted as a father to her. She seemed to realize the fatherly spirit, and we were more in the relation of father and child than anything else. In many respects her story is incorrect—some of it is untrue."

The girl was recalled to the stand. Frank L. Haralson, her counsel, asked if the minister had ever kissed her at home or if she had ever sat in his lap.

"No," she answered. "I never have. He never even tried to kiss me. His past conduct has been of the best, and I never had him to approach me before in such manner."

Called Her Sweetheart.

She stated, however, that upon visiting his office with her sister he had occasionally called her "sweetheart," and "dearie."

Her father was called to the stand, and, upon being questioned, stated that he had never seen his daughter kiss the minister or sit in his lap. He declared, though, that Rev. Jackson had often been in a drunken condition at the Durden home, and on many mornings required his breakfast sent to the room.

"We have often found empty whisky and beer bottles in his room," Durden said, "some of which were thrown out of the window by Dr. Jackson."

Attorney Haralson, in his speech at the close of the testimony, denounced the minister.

Attorney George P. Whitman, who represented Rev. Jackson, admitted in his speech that his client had committed an indiscretion, saying, however, that there was no impure motive in his actions or any effort at immorality.

"The entire affair," he said, "was nothing but a harmless indiscretion on the part of Rev. Mr. Jackson."

While the lawyers were arguing the case, the girl was led from the room by her father, and into a small ante-room, where she broke into tears. Her father appeared affected as deeply as she, for he frequently dabbed at his eyes with a handkerchief.

Mr Jackson Well Known.

Rev. Mr. Jackson has been secretary of the Juvenile Protective association for years, and, in fact, is one of its founders. He is a graduate of the University of Mississippi, from which he departed for the ministry. He is 46 years old, is married and has seven children, six of whom are by his first wife.

Came From South Carolina.

His original home is Gilford, S. C., in which his family now reside. His wife is unaware of the charges brought against him. His temporary residence in Atlanta is in a local sanitarium. He is a minister of wide prominence throughout both Atlanta and Georgia. His connection with the Protective association carries him on extended trips throughout the state, Carolinas and Virginia.

In 1898 he was pastor of the Centenary Methodist church, at Macon, and is a former pastor of the Fayetteville church and the First M. E. church in Lewisville, Ga.

He informed reporters that he would fight the case with a brilliant array of counsel, and that, in the end, he would find complete exoneration. The case will be heard before the Fulton superior criminal court.

Defends Rev. Crawford Jackson.

In a talk over the telephone with a reporter for The Constitution last night Judge W. R. Hammond, who has been associated with the minister in the Juvenile protective work, stated that he did not believe there was any grounds for charges against Dr. Jackson. He paid high tribute to the Rev. Mr. Jackson's career and success with the association.

MINISTER HELD ON STORY TOLD BY GIRL

Continued From Page One.

on the stand, "and I have kissed her affectionate goodbys while her father looked on."

The girl was the first to take the stand. She is a pretty child and looks younger than her age. She was dressed in a simple summer frock and wore a wide straw hat.

The first advance was made, she said, on Wednesday preceding the Thursday on which she had fled from Rev. Mr. Jackson's office. Her employer had come to her desk and, placing an arm over her shoulder, had kissed her on the cheek. She said she was unable to account for his strange action and resented it, thrusting out an arm to prevent a second kiss she says the minister attempted to give.

Shows Her Resentment.

She jumped from her chair, moving away and plainly showed her resentment. She stated that Rev. Jackson endeavored to apologize. She returned to her work, leaving the office at the regular hour, 5 p. m. The following afternoon, about 2:45 o'clock, she stated the minister was drinking.

"He had some stuff in bottles," she said, "that resembled beer. He drank some of it and poured out a glass for me, asking me to drink it. I wouldn't do it and told him so. He said it would do me good and was healthful.

"When I wouldn't take the drink he came over to my chair and put his arm on my shoulder. I sat still, not knowing what he intended doing. He kissed me and when I objected tried to kiss me again. I shoved him aside, got my hat and left his office.

It was between 2:30 and 3 o'clock, more than two hours before the time I usually left work for home."

Says Minister Admitted Story.

Scarborough stated that when he confronted the minister with the story of his sister-in-law Rev. Jackson acknowledged having kissed her and having put his arm about her shoulder. He declared, however, that there had been no wrong motive in his action.

"I guess I drank a little too much beer," the brother-in-law quoted him as having said.

TAKES TWO BRIDES IN JUST TEN WEEKS AND SHOOTS HIMSELF

Kansas City, Mo., July 26.—Douglas Hertz, of Kansas City, whose wife disappeared from a hotel in St. Louis last Thursday, shot and dangerously wounded himself after a telephone conversation with her here tonight.

Mrs. Hertz was located tonight at the home of a friend. Hertz entered a saloon and telephoned his wife from there. After a long conversation he stepped away from the telephone and shot himself.

Soon after Hertz was taken to a hospital a woman, whom the officers said was Mrs. Hertz, telephoned police headquarters to learn whether a man had shot himself.

Hertz is a graduate of Cambridge university and it is said his father is a member of the British parliament. Hertz said his father was worth $5,000,000.

Hertz has had two brides in the last ten weeks. His first wife, Miss Madeline Lawless of Strong City, Kan., was killed in a motor car accident near Saffordville, Kan., while they were on their honeymoon trip. Eight weeks later he married Miss Mamie Roy, of this city. The second wife disappeared from their home in St. Louis Thursday. She refused tonight to explain why she had left her husband.

Darien Wireless Station.

Panama, July 26.—The United States navy department today authorized the Panama canal commission to begin the construction of a power house, operating building and employees' quarters for the Darien wireless telegraph station. The buildings are to be located at Caimito, in the center of the canal zone. When completed, the Darien station will be the most perfect in this part of the world.

To a man who is getting a small salary and has a large family to support home is the dearest place on earth.

ACCUSED BY GIRL



REV. CRAWFORD JACKSON.

Furniture, Like People, Grows Old

No matter how good or how strong a thing may be, neglect will hasten its end.

Preserve the strength of your furniture. Add to its life. Increase its beauty.

Quickly, easily and at very little cost. Varnish it with

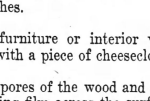

The Handy Varnish Applied With a Cloth

It flows freely like water. A woman can apply it. No rubbing. No bothersome cleansing of sticky brushes.

Dust the furniture or interior woodwork. Apply Tacco with a piece of cheesecloth.

It fills the pores of the wood and spreads in a thin protecting film across the surface. This checks deterioration and brings up the original beauty of the wood.

When dry—in 2 to 5 hours—it is hard and non-elastic. Water, heat and dustproof. And, it produces a luster that will last. Get a bottle and try it.

In Bottles and Cans at Drug and Hardware Stores

If YOUR dealer doesn't have it, postal or phone us and we'll tell you one that has

We've a good proposition for out-of-town agents. Write us TODAY.

The Amber Chemical Co.
Forsyth Bldg. Atlanta Ivy 3131

Probe of Moose Initiation To Follow Birmingham Deaths

That the death of two Birmingham men during a Moose initiation last Thursday night will be investigated by the supreme lodge of the order, and may result in the expulsion of the Birmingham lodge, is the declaration made by H. L. MacEwen, a well-known Atlanta Moose and dictator of Atlanta lodge, No. 523.

Mr. MacEwen says that he intends to lay before the session of the supreme lodge, which meets next week in Cincinnati, the circumstances of the tragedy with demand for an investigation.

"There is nothing in the authorized initiation ceremony that could have possibly caused such a result as the death of the candidates by a shock of electricity," said Mr. MacEwen Saturday.

"The ritual of the Loyal Order of Moose appeals to the finer senses of the candidates and endeavors to instill some weight in deciding their final duty to his neighbor as well as to himself. We do not attempt to play on the fears or his imagination. Our ritual is simple and impressive, being built around our motto, 'Purity, Aid, Progress.'

Action Expected This Week.

"If it is true that the Birmingham lodge has so far violated these principles as to bring violence, electric shocks or 'horse play' into the initiation, it will meet with severe action by the high tribunal of the order. While the deaths have not yet been fully examined, it is believed to be likely that they occurred during initiation into the 'side degree,' and not the initiation into the order itself. The supreme lodge at Cincinnati will take up this matter of side degrees which have been instituted by several of the lodges and I pass on it, and I have no doubt that Birmingham occurrence will have some weight in deciding their final action.

"We feel that the entire order has been to an extent injured by the false impression created by the death of the two men, and for this reason we ask full publicity be given to the fact that the order condemns such methods. The very purpose of the order forbids that every man who has gone through the ceremony in Atlanta knows that there is no electric shock nor any other kind of violence practiced.

Home to Be Dedicated Monday.

The order itself is in splendid condition over the country. Among the big projects we have under way is the establishment of an industrial home for sons and daughters of Loyal Moose. This institution will be dedicated on Monday, at Mooseheart, Ill., Vice President Marshall delivering the dedicatory address. The technical and academic instruction here will be of a high order, at which the children of Moose may be educated free of cost to the individual member.

"This institution will also have a department as a home for aged and infirm members, a general sanitarium and also a tuberculosis sanitarium. It will be an institution of education and refuge builded upon lines never before conceived—where the sting of pauperism is unknown—where moral and civic lessons will be impressed, equipping our children for cleaner and better citizenship."

Sensational Developments Likely.

Birmingham, Ala., July 26.—Special.)—Sensational developments are promised as a result of the investigation of the violent deaths of Donald Kenny and Christopher Gun, who were killed while undergoing the initiation ceremonies of the local chapter of the Loyal Order of Moose, here Thursday night. Post mortem examination of the bodies of the two young men failed to show any defect in heart or other organs. Physicians who held the autopsy gave the cause of death unknown.

Coroner Spane, who began investigation into the deaths of the young men today, announced that the undertakers who embalmed the bodies on Thursday night would be prosecuted for taking such action before the coroners examination. Both undertakers have issued statements defying the coroner, and claiming the right to embalm all bodies taken to their establishments, without such delay.

The coroner's jury will be empaneled Monday when developments of a sensational nature are expected. Coroner Spane, in a statement tonight said that the lodge would not be allowed legal representatives.

A telegram from Cincinnati tonight summoned John Abbott, director, David Williams, secretary, and R. E. Vanderham, prelate, of the Birmingham chapter of Moose to appear before the grand council of the lodge in Cincinnati Sunday night, when, it is understood a sweeping investigation of the situation will be made by the lodge authorities.

IN THE THEATERS



ELSA WARD,
The California songbird, at the Forsyth this week.

Keith Vaudeville.

(At the Forsyth.)

Joe Welch, the famous character comedian, will be one of the season's features at the Forsyth, and a headline attraction for the week that commences on Monday. There are other Keith acts that will make the bill one of the most inviting of the season and probably one of the best of the summer. The seven numbers that make up the program are the sort that have always stood the great test in Atlanta. The bill is going to be tremendously strong on comedy. It will be one of the best laugh winners of the vaudeville history locally, and it will serve to introduce some people who have never set foot on a local stage before.

The week will serve to introduce Robert L. Daily and his company in their original burrah comedy creation "Our Bob." Daily is one of the most popular comedians in the profession. He is a brother of the late Pete Daily and entertains very much in the same style the famous Weber and Field star did. He is a laugh winner with peculiar methods and is surrounded by a company that will make the Forsyth very popular.

O'Brien Havel and company will offer "Monday," a sketch that is filled with good things and that will be entirely acceptable here. Havel is a splendid comedian and his company including Miss Valeska, who is a superb dancer, will assist in making the week a decidedly brilliant success.

Elsa Ward, the California Songbird, will make her first appearance in Atlanta. Miss Ward has won fame ever since she reached New York from successes in the west. She has been featured in prominent position on a number of important bills and it is believed she will become popular with the Atlanta theatergoers. Karl Kress promises a novelty that will be refreshing because it is a real novelty. Kress is a rapid-fire artist and will make some wonderful pictures in oil. He will produce realistic effects, and prove that he is alone in his style of entertainment. Cunningham and Marion, the "talkfest acrobats" will present a comedy number that is going to have a keen value, and the Wellington-Loving troupe in the funniest of all bicycle stunts will add to the merit of the bill.

The combination of Keith acts is one of the strongest that has been brought to Atlanta, is crowded with good comedy and novelty and is just the sort of show that will keep the Forsyth busy.

Novel Pictures.

(At the Grand.)

The Grand is fast becoming a mighty popular home for high-grade motion pictures, and like the famous Broadway in New York, and some of the principal theaters in other large cities, will soon be the busiest of all such places of entertainment. The management is using every influence and every effort to secure the finest photo-plays and unique motion pictures. During the few weeks pictures have been offered at the Grand there has been a constant and steady increase in interest and attendance.

The attraction for the week commencing on Monday, matinee and night, daily, the Carnegie Museum Alaska-Siberian pictures will be presented. There are six magnificent reels in this picture and a lecture that describes everything that will be put on the screen. The scenes were taken at great risk and expense and are entertaining, instructive and decidedly interesting. In addition to the Alaska-Siberian pictures there will be reels of the highest grade of first shown pictures, the releases of the best producers in the land.

There will be daily matinee performances at 2:30, an entertainment that will continue for two and a half hours, at 10 cents for all seats; at night the exhibition starts at 8:30 and the prices will be 10, 15 and 25 cents.

There is a great interest these days in "movies" and the biggest producers in the land are making wonderful productions, while the regular picture makers are turning out more interesting pictures than ever before. The Grand management is in a position to secure the very best productions and already Atlanta has been treated to "Quo Vadis," "Les Miserables," Edison's Talking pictures and other features, and the coming of the Carnegie Museum Alaska-Siberian views means that the best that the market contains will be sent here and that the Grand will grow more and more popular.

"The Girl From Dublin."

(At the Bijou.)

The splendid performance of the past week has whetted the appetite of theater-goers to an unusual degree and patrons of the Bijou are looking forward to the coming week with unusual interest on account of the flattering reports that have been received concerning the attraction.

"The Girl from Dublin" is the title of this week's bill at the Bijou. It is said to be an hilarious, rip-roaring musical farce with fun enough to furnish laughing material to at least a half dozen musical comedies, and with a dozen clever musical numbers that will be participated in by a chorus that has been the talk of every city where "The Girl from Dublin" has been presented. The company is headed by Charles Broadhurst, J. G. McCaffrey, the Four Manning Sisters and Shannon and Straw. Musical comedy talent has received a big boost in the past few weeks on account of the splendid performances that have been given at the Bijou, and judging from reports concerning next week's attraction, there will be many new faces to enjoy the performance at the Bijou. "The Girl from Dublin" will be the bill the entire week, with matinees every afternoon at 2 o'clock, and night performances at 7:30 and 9.

Long Lockout Ends.

Kansas City, Mo., July 26.—The seven weeks' lockout of 1,300 union workmen of the Building Trades ended today when members of the Building Trades council agreed to take back the union men. Conditions of the agreement are that no strikes in the future are to be called except after arbitration and that no wage scale shall be changed on any building under construction.

Agnew Improves.

Washington, July 26.—Catcher Agnew, of the St. Louis Americans, struck in the face by a pitched ball during yesterday's fifteen-inning game with Washington, was in a local hospital today doing well, surgeons said. Some small bones of the face were fractured and concussion of the brain was feared last night. Agnew will be out of the game several weeks.

THE CABLE PIANO CO.'S MID-SUMMER SALE

offers Great Inducements to Player-Piano and Piano Buyers this coming week. It's a chance to buy the best there is in Piano wood at a substantial money saving. It's their

15th Summer Piano Sale.

Magnificent new pianos that have served as wareroom samples. Rebuilt pianos, high grade pianos that have been rented. Many fine pianos that have been given in exchange as part payment for their Inner Player Pianos. Pianos of quality at prices to suit all homes. This coming week take advantage of the prices on Player Pianos and Pianos at the Cable Store. Cable Hall, 84 N. Broad St., Atlanta.—(adv.)

The graphite deposits of Madagascar are to be exploited by a French company.

SOLDIER BOYS LEAVE CAMP AT ST. SIMONS

Two Sham Battles, the Surf and the Girls Featured Stay on the Island.

St. Simons Island, Ga., July 26.—(Special.)—At seven o'clock this morning, the call to break camp was sounded and every tent fell while the regimental band from Shellman played "God Be With you Till We Meet Again." The equipment was quickly prepared for shipment and loaded on the lighters for Brunswick, where the special trains were waiting to carry the different companies to their respective destinations.

The week has been very interesting in camp with a baseball game Sunday afternoon between Americus and Columbus and a full dress parade Monday afternoon. The duties have been diligently performed, being very liberally interspersed with dancing and surf bathing.

Early Thursday morning the regiment began its hike under the direct rays of an exceedingly hot sun. The temperary camp was located about five miles from headquarters and the men enjoyed a night of "roughing it." Each man prepared his meals and slept in the dog tents.

The camp was featured by two sham battles, one Thursday afternoon, the other Friday morning as the regiments were returning to camp. Every man seems to have enjoyed the ten days at St. Simons as the maneuvers were very instructive and intelligently carried out and the girls and the surf were great.

The nightly dances at the new St. Simons hotel pavilion were sources of pleasures that were appreciated by a large number of soldier boys. Everything considered the encampment this year far surpassed any previous one and it is no doubt the wish of the entire regiment that the same place be chosen for future state encampments.

Kills Negro Cropper.

Thomasville, Ga., July 26.—(Special.)—Reports have been received here of the killing a few days ago of John Evans, a negro, by Roscoe Eubanks, a prominent farmer of Mitchell county. Evans, who has been a cropper on the Eubanks place, was lectured by Mr. Eubanks about not working his crop. The next morning as Mr. Eubanks went out of his lot he met the negro with a shotgun on his shoulder. Upon asking what he was doing with it he swung it around as if to shoot and Mr. Eubanks drew his pistol and shot, killing the negro almost instantly.

GRAND

WEEK JULY 28
DAILY AT 2:30 & 8:30

CARNEGIE MUSEUM ALASKA SIBERIAN PICTURES AND FIRST-RUN FEATURES

Matinees 10 cts.
Night 10-15-25 cts.

GET THE GRAND HABIT

BIJOU THIS WEEK

NORMAN FRIEDENWALD'S
Hilarious Musical Farce Comedy
THE
GIRL FROM DUBLIN
The Liveliest, Most Tuneful and Up To The Minute Musical Comedy Show Of The Season.
One Hour and a Half of Fun
Pretty Girls. Great Scenic Effects.
20 FUN MAKERS 20
Splendid Vaudeville
Tuneful Musical Numbers
Daily Matinees. Night Shows at 7:30 and 9
BARGAIN PRICES

THIN FOR YEARS---"GAINS 22 POUNDS IN 23 DAYS"

Remarkable Experience of F. Gagnon. Builds Up Weight Wonderfully.

"I was all run down to the very bottom," writes F. Gagnon. "I had to quit work, I was so weak. Now, thanks to Sargol, I look like a new man. I gained 22 pounds in 23 days."

"Sargol has put 10 pounds on me in 14 days," states W. D. Roberts. "It has made me sleep well, enjoy what I ate and enabled me to work with interest and pleasure."

"I weighed 132 pounds when I commenced taking Sargol. After taking 23 days I weighed 144 pounds. Sargol is the most wonderful preparation for flesh building I have ever seen," declares D. Martin, and J. Meier adds: "For the past twenty years I have taken medicine every day for indigestion and got thinner every year. I took Sargol for forty days and feel better than I have felt in twenty years. My weight has increased from 160 to 170 pounds."

When hundreds of men and women—and there are hundreds, with more coming every day—living in every nook and corner of this broad land, voluntarily testify to weight increases ranging all the way from 10 to 35 pounds, given them by Sargol, you must admit, Mr. and Mrs. and Miss Thin Lider, that there must be something in this Sargol method of flesh building after all.

Hadn't you better look into it, just as thousands of others have done? Many thin folks say: "I'd give most anything to put on a little extra weight, but when someone suggests a way they exclaim, 'Not a chance. Nothing will make me plump. I'm built to stay thin.' Until you have tried Sargol, you do not and cannot know that this is true.

Sargol has put pounds of healthy "stay there" flesh on hundreds who doubted and in spite of their doubts. You don't have to believe in Sargol to grow plump from its use. You just take it and watch the weight pile up, hollows vanish and your figure round out to pleasing and normal proportions. Step on the scales and weigh yourself when you begin and again when you finish and you let the scales tell the story.

Sargol is absolutely harmless. It is a tiny concentrated tablet. You take one with every meal. It mixes with the food you eat for the purpose of separating all of its flesh producing ingredients. It prepares these fat making elements in an easily assimilated form, which the blood can readily absorb and carry all over your body. Plump, well developed persons don't need Sargol to produce this result. Their assimilative machinery performs its functions without aid. But thin folks' assimilative organs do not. This fatty portion of their food now goes to waste through their bodies like unburned coal through an open grate. A few days' test of Sargol in your case will surely prove whether or not this is true of you. Isn't it worth trying?



50c BOX FREE

To enable any thin reader, ten pounds or more underweight, to easily make this test we will give a 50c box of Sargol absolutely free. Either Sargol will increase your weight or it won't, and the only way to know it is to try it. Send for this Free Test Package today, enclosing 10c in silver or stamps to help pay postage, packing, etc., and a full size 50c package will be sent by return mail free of charge. Mail this coupon with your letter to the Sargol Company, 252-Q Herald Bldg., Binghamton, N. Y.

COME EAT WITH US AT OUR EXPENSE
FREE COUPON

This coupon entitles any person to one 50c package of Sargol, the concentrated Flesh Builder (provided you have never tried it) and that 50 cents is enclosed to cover postage, packing, etc. Read our advertisement printed above, and then put 10c in silver in letter today with coupon, and the full 50c package will be sent to you by return post. Address: The Sargol Company, 252-Q Herald Bldg., Binghamton, N. Y. Write your name and address plainly and PIN THIS COUPON TO YOUR LETTER.

STRAIGHT Order FULTON by Mail UNEQUALED
Kentucky's Great Whiskey
Express Prepaid from Distiller to You
2 Gallons for $5. 3 for $7.50 or 1 for $3, choice of Rye, Bourbon or Corn
Fulton Straight whiskey highest medical thoroughly matured, in Myers patent 1 gallon demijohns. To prove Fulton is best you need



send no money
We ship on 30 day's credit, if you have your merchant or bank write us guaranteeing account. No C.O.D. Full Quart Bottles of Rye, Bourbon or Corn are supplied prepaid in plain boxes, either 4 for $5.—8 for $9.—12 for $13.
FREE—1 miniature bottles of Selected Fulton with every 2 gallon order, 6 with 3 gallon order, accompanied by cash. If not satisfied with whiskey return, and if paid for, all your money will be refunded by first mail.
MYERS & COMPANY, Warehouse No. 333 COVINGTON, KY.
Iowa Owens U.S. Rep. Dem. 7th Ky. Dist. Hon. Geo. Rex Smith, Pres. Nat. Bank, Owen Rex Moss, Vice Pres., Geo. R. Sim, Asst. Vice Pres. and Cash.
Sent Express C.O.D. on receipt of $1 per gallon, or $2 per gallon for other 90 full quart bottles, 6 gallons in demijohns, or a cask, for $15, by prepaid freight. Write for express terms
Write for our book, A Fair Customer, and our price list

ATLANTA'S BUSIEST THEATRE
FORSYTH
Week of July 28
Daily at 2:30 and 8:30

The Famous Character Comedian
JOE WELCH
Elsa Ward---Karl Cress
CUNNINGHAM & MARION
Robt. Dailey & Co. OUR BOB
Dolan & Lenbarr Co.
"Some Mind Reader"
KEITH VAUDEVILLE

NEXT WEEK
EVERESTS
Monkey
Hippodrome
The Novelty of Modern Vaudeville

"THE VICTOR" DR. WOOLLEY'S SANITARIUM

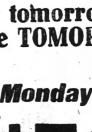

OPIUM and WHISKY and all inebriety or drug addictions scientifically treated in our sanitarium or at the home of the patient. Book of particulars free. Practice over 30 years. DR. B. M. WOOLLEY CO., No. 2-A Victor Sanitarium, 221 Whitehall Street, Atlanta, Ga.

Editors at LaGrange Impressed By Talks of Slaton and McCord

LaGrange, Ga., July 26.—(Special.)—The twenty-seventh annual meeting of the Georgia Weekly Press association will be long memorable in the hearts of all those who attended. The business, practically suspended, LaGrange gave herself over entirely Saturday afternoon to Thursday morning in an effort to eclipse every other town that has ever entertained Georgia scribes. And how well she succeeded the editors themselves are the best judges. They are simply the praise of the town in no uncertain tones.

The high tide of the present session was reached at the banquet which was given in honor of the press association by the LaGrange Chamber of Commerce on Wednesday night. There were present as invited and honored guests, in addition to the entire association delegates, the following:

Invited Guests.

Governor John M. Slaton, Mrs. John M. Slaton and Mrs. W. D. Grant, daughter of Mrs. Slaton; Hardy Ulm, executive secretary; Evelyn Harris, secretary agent southern Bell telephone company; Lauren Foreman, secretary agent Southern railway; W. Massey, street railway promoter; Mr. Stanley, commissioner labor and commerce; W. H. Leahy, G. P. A., A. & A. railroad and Jas. A. McDonald of the Third National bank, Atlanta.

The banquet was an occasion which long be remembered by both editors of the press and the citizens of LaGrange. With lavish expenditure of money and painstaking care, the ladies of LaGrange, turned the Security Cotton Warehouse, into a veritable fairy land of beauty, and with the dazzle of electric lights, the strains of music, and the fluent words of eloquent Georgians, the scene was one which reflected credit upon the town and honor to the press.

Slaton Strikes Deep.

Governor Slaton, well typified his administration of the affairs of the state by delivering not a popular banquet speech, but making an address on the financial condition of Georgia, dealing with all his power that the press of the state co-operate with him in righting Georgia financially. The eyes of the nation and her own people was still being discussed as the delegates took the train Thursday morning for their outing at Stone Mountain, and only words of praise were to be heard for the stand he took.

McCord Makes Hit.

Hon. J. A. McCord of the Third National bank of Atlanta, made quite a hit with his impromptu speech, in which he heartily endorsed Governor Slatons' address, and urged the people of the state to pay part of their children's tuition at the public schools for a year or two, through added taxation, in order to assist in putting the state on a firm financial footing.

He gave a ringing endorsement of the plans of the LaGrange Chamber of Commerce for the development of Troup county, and stated that the establishment of neighborhoods, as proposed by the chamber, with schools and facilities at the command of each neighborhood, and the diversification of crops, together with deep plowing, would mean the salvation of the south.

He pointed out the state of Georgia could raise many fold times as much as she now raises if proper cultivation methods were indulged in, and the plans of the LaGrange Chamber of Commerce along these lines were in harmony with his own.

Piano Solo By Mrs. Grant.

A pleasing feature of the banquet was the piano solo by Mrs. W. D. Grant, who was called from her seat and urged to give one of her old-time southern melodies. The crowd cheered her as she took her seat.

J. E. Dunson, a prominent member of the LaGrange Chamber of Commerce, and one of the leading financiers of the south, spoke on the progress of LaGrange as related to the claims regarding same by the LaGrange press.

He said that the LaGrange people were large claimers, but that they had reason for such claims. That the newspaper claims were true he said, was due to the fact that "things in prospect" in LaGrange meant things actually done, because LaGrange always did what she planned. This statement brought a hearty laugh to the audience.

Joins Press Association.

Eatonton, Ga., July 26.—(Special.)—Editor H. Reid Hearn attended at LaGrange this week his first session of the Georgia Weekly Press association, this date marking the anniversary of his entrance into journalism as editor of the Eatonton Messenger.

YOUR LAST CHANCE!
GREAT HURRY OUT SALE CLOSES TOMORROW

The greatest FURNITURE BUYING opportunity in the history of Atlanta---Sterchi Bros. & Barnes' Hurry Out Sale---will close Monday night. Greater price reductions than at any time during this sale. If you need anything in furniture or home furnishings YOU CAN NOT afford to fail to visit this store tomorrow.

You will save from 25% to 50% on any article you may need and select here tomorrow. If you are going to buy furniture for your new home this fall you will act wisely by buying here TOMORROW and we'll deliver the goods when you are ready.

Open an account with us while these special prices are on Monday.

STERCHI BROS. & BARNES, Inc.

9-11 East Mitchell Street, Atlanta, Georgia

Phagan Trial Will Be Great Legal Battle

By VERNON STILES.

One of the most spectacular battles in the legal history of Georgia is expected to open up tomorrow morning when the case of the State versus Leo M. Frank for murder is formally begun and the superintendent of the National Pencil factory goes on trial for the murder of little Mary Phagan, an employee whose dead and bruised body was found in the factory basement by police officers one bright Sunday morning in April.

Since that Sunday morning when The Constitution's exclusive extra appeared upon the streets, telling the simple story of the crime and of how Newt Lee, a negro night watchman, had called police headquarters at 3:15 o'clock that morning and informed the officers that he had found a dead body in the basement, Atlanta people and those from many other sections have been talking of almost nothing else.

Every bit of news, from the arrest of Lee, who is yet held, having been bound over, but never indicted by the grand jury, to the arrest of J. M. Gantt and of Arthur Mullinax, of Frank and finally of the negro sweeper, James Conley, has been seized upon with avidity.

The horror of the crime upon the little girl seemed to have impressed itself upon the people at large almost as strongly as it did upon those few who went to the basement that morning and saw the body as it lay there.

Various developments—the freeing of Gantt and Mullinax, the alleged confession of Conley to aiding Frank in disposing of the body, and the sartorious other sensational affidavits which have been made public—have been eagerly seized upon by the public.

Great Legal Battle Over Frank.

Leo Frank is the only man at present under indictment for the crime, and while the various sides of the case have developed, some of the shrewdest lawyers in the country have been planning on one side his conviction and death on the gallows, while on the other side, his acquittal has been as industriously planned.

Leo Frank was arrested a few days after the crime, and, realizing the seriousness of the charge, he sought legal advice at once. His friends and relatives are persons of wealth and influence and legal talent of the high*est order in the state has been employed to defend him from the hideous charge.*

Luther Z. Rosser was first called and later Herbert Haas, a younger lawyer and one of less experience, but of much legal ability, was selected to aid in the defense. Not satisfied, these men sought out the legal advice of another lawyer who is noted throughout the state for success in criminal cases, and Reuben Arnold joined forces with the defense.

Attorney Rosser, despite his legal reputation, has "hobbies," like any other human. Hobby No. 1, which the "line man" would spell with "aps" if he knew the Redoubtable Rosser, is a hatred of having his picture taken. He loves a camera like a bull does a red flag.

"Oh, I just hate pictures; never have 'em taken," he told The Constitution reporter who ventured to ask him to pose.

Hobby No. 2 pertains to a hatred of cravats, which nearly vies with that of pictures, and the other is a fine, black cane, that is as much a part of Mr. Rosser as is his legal ability and his dogged pertinacity in fighting a case.

The Constitution photographer, however, "snapped" one of Mr. Rosser when he was an "angel unaware," and might be mentioned that it was a good thing for the photographer that Mr. Rosser was "unaware" at the time, for a story is going the rounds of how he chased out of his office with that cane of his a photographer and another paper who stuck his head in the door and poked the machine at him.

More than Luther Rosser and Reuben Arnold no men in Georgia are better known for successful criminal practice, except possibly John W. Moore, who with his partner, J. A. Branch, successfully defended Mrs. Daisy Lee on the charge of shooting her husband, Eugene Grace, and later Mrs. Leslie Appelbaum on the charge of murdering J. A. Appelbaum, her husband.

Since counsel was employed for Frank a persistent rumor has gone the rounds that John W. Moore was one of Frank's counsel. The rumor has been as persistently denied both by Mr. Moore and by the acknowledged counsel and the former has taken no active part in the case.

However, it is known to several that Mr. Moore was called from his office to that of Mr. Rosser, when Attorneys Rosser and Arnold were framing a statement in which they criticized the attitude taken by Solicitor General Hugh M. Dorsey in regard to the proposed indictment of the factory superintendent, and it is generally understood that Mr. Moore has given Frank his wonderful knowledge of criminal law many points to the defense.

Dorsey Heads State's Side.

On the side of the state, Solicitor Dorsey is the principal counsel and has worked on the case from the time that Leo Frank and Newt Lee were bound over by the coroner's jury.

As solicitor general of the Fulton superior court, Mr. Dorsey has had a world of experience in criminal cases and before that time he had made an enviable reputation for himself.

He had aid him in gathering together the evidence desired from the mass of detail, and presenting it to the court, he has two men to assist him. These are his assistant, R. F. Stephens, who has worked with him from the first, and Attorney Frank A. Hooper, a man who holds as high a reputation as any in Georgia for success in legal practice.

The case will be called tomorrow morning and at that time the mooted question of its postponement will be taken up. During the past week much has been said of the possibilities of a second postponement. Solicitor Dorsey has declared vigorously that he wished the case to begin on the date set. Attorneys for Frank have made no declaration, except Mr. Arnold, who declared that to try such a long case in the heated weather would be a terrific strain on all concerned. Judge Roan stated last week that if Monday proved as hot a day as was the Saturday a week ago when the heat wave reached its highwater mark that he would be willing to postpone the case. The matter will be taken up in open court Monday.

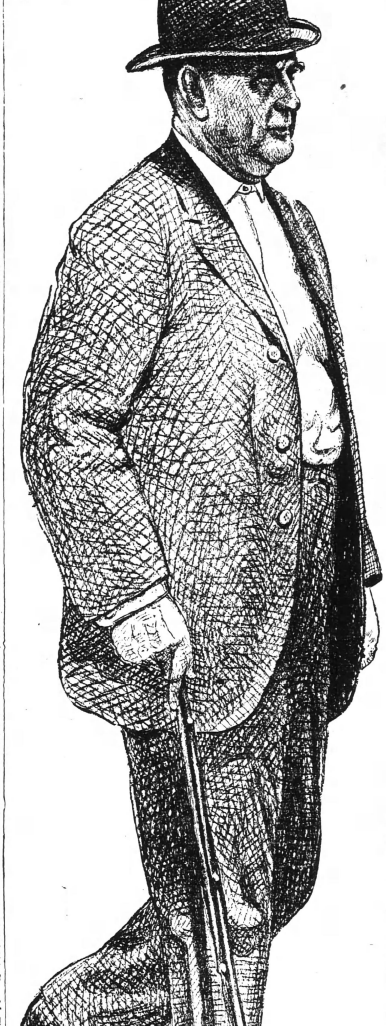

LUTHER Z. ROSSER,
Who, with Reuben Arnold, represents Leo M. Frank.

Legal Giants to Meet in Court.

That a brilliant legal battle will be fought when the case opens is common knowledge to all who know the lawyers in the case, and tomorrow out of the many who seek to get a place in the courtroom there will be as many drawn by the desire to watch the way in which the counsel will handle the case as there will be those drawn by the innate morbidness in human nature which loves to watch the excruciating trial of a man whose life hangs in the balance.

The trial to decide Frank's life is due to be held on the first floor of the old city hall building where, pending the completion of the new courthouse, a civil branch of the superior court sits. Ordinarily criminal cases are tried before Judge Roan on the fourth floor of the Thrower building, temporarily used by several branches of the court, but owing to the low ceilings and to the lack of proper ventilation in this room, Judge Roan has announced that the place of trial will be changed.

A trial is necessarily a public affair, in order that decency and fairness may be guaranteed, and only in cases where public decency demands it are any persons excluded from the courtroom. Theoretically, everyone is entitled to attend the Frank trial, but on Monday morning it is expected that more people will be gathered outside the doors than can enter the rather small room where the trial will be held.

Arrangements have been made by Deputy Sheriff Plennie Miner and his corps of assistants to allow the entry of those directly interested in the case, including the judge, the veniremen, lawyers, the principal and certain members of his family and the prosecutors and newspaper men actively engaged in reporting the case.

Great Crowd Expected.

Seats have been prepared inside the railing around the judge's desk for all of the above with the exception of the veniremen and none of the spectators will be allowed inside this railing. In the other part of the room are ranged benches and the crowd will be allowed to file in until these seats are taken. Then, on account of the heated term of the year and the desire to keep the air as pure as possible and not to cause disorder by too large a throng, the others will have to be excluded.

Inside the rail will be seated the lawyers and newspaper men and Leo Frank and his close relatives. Mrs. Ray Frank, his mother, who has come all the way from her Brooklyn home to be with him, is expected to be at his side. His wife, too, who has daily visited him in the tower, will be with him during the trial.

When Leo Frank is brought to court it will be the first time that he has left the tower since May 8, when he was bound over by the coroner's jury, and it will be the first time that probably three-fourths of the spectators who have read of his case will have ever seen him.

To many who will consider themselves fortunate as on one day or the other they secure a seat in the courtroom to hear the trial, there will be many of the points of law governing the case that will be clouded and obscure.

Almost every piece of machinery has its hidden cogs and wheels which are never seen by the visitor who is taken through the factory and which would lie unknown to the careless spectator who views the product manufactured, and so it is with a trial in law.

The wheels of justice grind openly and plainly apparently, but there are many fine parts that the lay mind does not understand and only the experts—the lawyers skilled in the study of law—know of these points.

Some Legal Points.

The fact that Frank is under indictment today means to many minds that he is therefore guilty, and even those of education and high intelligence sometimes give this meaning to an indictment. In the eye of the law, Frank is an innocent man, as innocent as is the soul of little Mary Phagan, and before the law he will remain so until a jury of twelve men shall have heard all the evidence presented and then agreed unanimously that he is guilty.

The indictment of a man is merely the state's formal charge against him, and means that there is sufficient ground to suspect him of the guilt. A man is indicted by a body composed of from 18 to 23 of his fellow citizens, known as the grand jury, and who are chosen from the men who compose the veniremen for the trial juries. They are theoretically of a higher class of citizenship than the men who are on the trial juries.

A grand jury hearing is ex parte, that is, only one side is heard. When Solicitor Dorsey presented to the grand jury a bill of indictment against Frank, who had been bound over after an investigation by the coroner's jury, Frank had no chance to defend himself.

The question at issue was not whether or not he was guilty, but whether or not there was sufficient reason to suspect his guilt and to cause him to go to trial for the crime the coroner's jury had charged to him.

Had the state, through its solicitor, not been able to bring enough evidence to show that there was reason to suspect Frank, the jury would have returned a "no" bill and the matter would have presumably ended. However, at any other time that grand jury or a *succeeding one might* have reopened the case and either indicted or found a "no" bill.

Detectives Appear As Prosecutors

Frank was indicted and Detectives Pat Campbell and John Starnes appear on the indictment as the prosecutors. In Georgia anyone may prosecute anyone for any crime and in criminal cases, unless some other person comes forward as formal prosecutor, it is customary to appoint one or more of the officers who have worked on the case as the prosecutor or prosecutors.

The indictment formally presented to the court contains the specific charge against the man indicted, giving in detail the state, county and city in which the crime was alleged to have been committed, the date and the name of the person injured.

It bears the signature of the solicitor and of the prosecutors and of the witnesses who appeared before the grand jury to secure the indictment. It also bears the names of the grand jurors who returned the bill and when court convenes the counsel for the defendants enter upon it in writing the plea of the defendant.

Should the plea be "guilty," the judge will, after such investigation as he deems proper, impose sentence. In Frank's case the plea will be "not guilty," and in this case the finding of the grand jury and the plea of the defendant constitute the issue to be tried.

As a usual rule all of the witnesses to be used and the veniremen from whom the trial jury is to be drawn have been summoned to court by subpoenas and the first move after the formal presentation by the solicitor of the bill of indictment and the plea of not guilty on the part of Frank will be for the solicitor to swear all of the witnesses in the case.

Swearing in Witnesses.

"All witnesses in this case will please rise and be sworn," Solicitor Dorsey will announce and in stentorian tones Deputy Plennie Miner will repeat the order.

When the witnesses have arisen they will be asked to raise their right hands and swear to "tell the truth, the whole truth and nothing but the truth in the case of the state against Leo M. Frank."

In all important cases it is usual for both sides to desire that all witnesses be "put under the rule," which is a legal term meaning that they must be excluded from the courtroom until such time as they shall be needed to testify.

In the trial of Mrs. Appelbaum for the murder of her husband, Jerry A. Appelbaum, her young son, Claude Henderson, who was used as a witness, was not allowed to remain in court with his mother until he had been put upon the stand and had completed his testimony regarding the relationship between his mother and stepfather.

Following the swearing in of the witnesses, Clerk John H. Jones will call the names of the twelve men on the first jury panel. The names of the men from whom a trial jury of twelve is expected to be selected were drawn out last week by Judge J. T. Pendleton from among the names of 6,000 others. These men who constitute the ones from whom petit or trial juries are selected are chosen every two years from the voting population by commissioners appointed by a superior court judge. They are supposed to be the 6,000 highest class of citizens among the registered voters.

When the names of those expected to try Frank were picked out last week Judge Pendleton drew the names from the jury box, selecting by chance the names of 144 men and from these selecting in the same way 48 men who are divided into panels of twelve each. The panels, in the order in which the names were drawn out, were numbered first, second, third and fourth panels respectively, and it will be the names of the men constituting the first panel that Deputy Jones will call.

Selecting a Jury.

All of the 144 will have been served with subpoenas and unless prevented by providential action will be in court. The twelve men on the first panel will be requested to step into the jury box and be sworn.

Solicitor Dorsey will then administer the oath to each one by which they will swear to answer truthfully all questions pertaining to their fitness to try the case at issue.

The solicitor next questions each one to determine whether or not he is legally qualified to serve.

Should a venireman, as he is called, show by his answer to one of the questions that he is not legally fit to serve, his name is struck from the list and the solicitor states to the court: "Off for cause, your honor."

On the other hand, should he show by his answers that there is no legal reason why he should not serve, the solicitor states: "He is competent, your honor."

At this point begins the selection of the jury. When a venireman has shown by his sworn answers that he is qualified the real fight begins.

Theoretically the first twelve men whose names are drawn out would give Leo Frank a fair trial, but in a spirit of fairness the law gives both Frank and the state some leeway in the selection of the twelve men, "tried and true," who are to pass upon the question of his guilt or innocence.

In all felony cases in Georgia the defense may arbitrarily "strike" from the list 20 names and the state may in the same manner strike half that number.

Giving Defendant a Chance.

It may be that a man has been drawn upon that particular panel who bears an ancient grudge against Leo Frank. The cause of that grudge may have not been Frank's fault in any sense, and he may have the utmost confidence in the individual's integrity, but still the law recognizes that it would not be fair for that man to try Frank for a serious offense.

Frank may not be able to prove that to the court and the law provides for that. The man's name may be arbitrarily stricken off the list and he is then excused.

The same thing may be true regarding the relation of the potential juror with the state's side of the case, and in that case the solicitor would strike off the name arbitrarily and without giving a cause.

While each side may strike, the state is given the first chance to pass upon a possible juror and after the solicitor has declared a venireman competent to serve on the jury, he and his assistants consult among themselves *as to the advisability of* choosing him. While this is going on the defense is also at the same task, so that if the state accepts the man as a juror, they will know what to do with him.

Should the man prove acceptable to the state, the solicitor utters the formal: "Juror, look on prisoner; prisoner, look on juror."

Then the defense indicates its decision in regard to him and should he prove acceptable to the defendant the leading counsel says: "You may be sworn."

In this case the juror passes into the juryroom where he waits until twelve men are selected and then all return to be formally sworn in.

Picking Jury a Fine Art.

It is in their ability to pick jurors that many lawyers have laid the basis for their legal success. In many of the large law offices of Atlanta men are employed who do nothing but aid the attorneys in selecting juries.

Some of these men are lawyers who have become so noted for this that they are more valuable in that way than in any other, and others are men who have never practiced law, but who come from walks of life where they have a wide acquaintance, and who have in addition to this made a study of the characteristics of various men.

The list of 144 men chosen by Judge Pendleton is not kept secret and before the case is opened the lawyers for both sides will have in their possession many facts as to the individual characteristics of each. The past history of these men will also be known and also their records in the past when serving upon juries.

Sometimes past knowledge of a venireman is not always complete and again it fails to aid the side which has it in possession. There is a story going the rounds of the Atlanta bar of a certain lawyer who in representing the defense was much gratified to note that the state had accepted as a juryman a contractor who the year previous had built a house for him.

The relations between the contractor and the lawyer for the defense had been most pleasant and the lawyer was happy in the thought that this man would certainly listen favorably to him instead of to the other side. It was that same man who hung out for a conviction for twelve hours and caused the case to end in a mistrial.

"It will take at least two days to pick the jury," Reuben Arnold declared in open court when Frank's trial was postponed from June 30 to July 28, and it is known that both sides have made extensive preparations for this important task and will devote much time and thought to it.

When the entire 144 men have been called into the box, twelve at a time, and twelve men have not been chosen, other names may be drawn similarly from the jury box or the judge may order the sheriff to go out on the streets and gather in as many citizens as may be necessary to select from. These are known as talesmen, and must show that they are qualified as the others have done before they can be named as jurymen.

State Will Open Trial.

The state, which is always the plaintiff in criminal cases, will then open the trial, either by the solicitor giving a short outline of the case before the court, or by the introduction of the first witness.

In case a postponement is asked by either side it may be given on a "legal showing," which is decided upon by the judge. The absence of a material witness, when he or she is shown to be material; the illness of leading counsel, or any cause which seems sufficient in the mind of the trial judge may constitute a "legal showing." This necessarily comes before the choosing of a jury.

The state as the case goes on will introduce its witnesses and evidence one at a time. The solicitor may ask no "leading" questions of the state's witnesses, as the lawyers for the defense may ask none of the witnesses they may introduce.

By "leading" questions is meant such questions as would suggest to the mind of the witness the answer desired. On the other hand, when the other side is cross-examining the witness the lawyer may ask any questions he deems fit, provided they are pertinent.

After the state has introduced all the witnesses it desires to and has submitted what it desires in the form of evidence that has been allowed, the state "closes," and the defense proceeds to bring forth its evidence and testimony in practically the same manner. Sometimes the defendant opens for the defense by giving his statement or version of the affair.

The defendant may give any or no statement, or as long or as short as he may desire, provided he sticks to matters that are adjudged pertinent to the case. He makes his statement not under oath and neither counsel for or against him may ask him a question or lead him unless he gives his consent to be cross-examined by the state, in which case the state's attorneys may ask him whatsoever they will and he may answer what questions he sees fit to reply to.

The law says: "The defendant has the right to make to the court and jury such statement as he may deem proper in defense; it should not be under oath and shall have such weight as the jury may see proper to give it. The jury may believe it in whole or in part; they may believe it in preference to the sworn testimony in the case."

A defendant in a felony case usually makes a statement, but it is exceedingly rare that he allows himself to be cross-examined.

Another feature of the case that lies with the defendant is the question of his character. Should Frank be openly known to be of the vilest character on record, no matter pertaining to this could be mentioned by the state, unless he first, either by testimony or evidence or by his own statement, put his character in issue.

What Will Frank Do?

Should he put his character in issue he then lets down the bars and the state may attack.

Should Frank do this and despite *the attacks that the state might* see fit to make, prove an unblemished reputation, this would not necessarily mean his acquittal.

The law, as explained by a leading Atlanta attorney, means by not allowing the prosecution to put character in evidence that a man is to be tried for one particular thing at a time, and also by not allowing good character of previous record to make an acquittal, means that same thing.

It is too easy to get some one to swear something to a man's hurt, and it is not in one case in a thousand that a defendant voluntarily puts his character in issue, no matter how pure and unblemished a reputation he may have.

While Leo Frank apparently has no cause to fear putting his character at issue, it is believed that there is not one chance in a hundred that he will do so.



Photos by Francis E. Price, Staff Photographer.

Top row, left to right: Solicitor General Hugh Dorsey and Reuben Arnold, attorney for Frank. Bottom row: Frank A. Hooper, aiding prosecution, and Assistant Solicitor General E. A. Stephens.

Society

Hyperion Club Dance.

The Hyperion club gave a very delightful dance Friday evening at their club rooms in West End.

An orchestra furnished the music.

Those present were: Misses Carrie Parish, Lois Carroll, Ina Line, Bennett Powell, Elizabeth Miller, Vera Davidson, of Griffin, Mae Hall, Mamie Morris, Irene Bearden, Mildred Gault, Charsie McClain, Winnie Wilson, Nell Pace, Verna Eaves, Marie Brady; Messrs. H. P. Andrews, G. T. Freeman, L. B. Hardy, Henry Collingsworth, E. W. Lively, M. M. Morris, Todd, L. P. Halhouse, M. S. Gathright, Paul Turner, J. R. Jordan, J. R. White, A. W. Lindon, Pope Franklin, A. D. Freeman, Arnold Binns, Ernest Allen, L. L. Stroble, Matt Wheeler.

The chaperones were Mr. and Mrs. W. A. Northington, Mr. and Mrs. Roy Root and Mr. and Mrs. Ed Henderson.

For Miss Evans.

Misses Katherine and Pearl Evans entertained on Friday evening in honor of their cousin, Miss Mary Evans, of Clearwater, Fla. Those present were: Misses Ivey Harp, Mary McAfee, Ester Hull, Lala Beiter, Maggie Donald, Aline Garrison, Eloise Smith and Helen Gregilghter, Messrs. Hugh Cates, Albert Beiter, Lester Gable, Lonnie Grubbs, Lumpkin Schelpert, William Coogler and Oscar Spivey.

Missionary Rally.

There will be a grand missionary rally at Gordon Street Methodist Episcopal church this evening at 8 o'clock. A splendid program has been prepared by the Epworth league. Come and enjoy the evening.

McDonald-Wardlaw.

Mr. and Mrs. J. H. McDonald, of East Point, announce the marriage of their daughter, Lula, to Mr. James Wardlaw, which occurred Monday afternoon at 5 o'clock, Rev. E. E. Cavaleri officiating. Mr. and Mrs. Wardlaw are at home to their friends with the bride's parents in East Point.

Askew-Speights.

Miss Marie Askew and Mr. Cecil Speights were married Wednesday afternoon, July 23, at the home of the bride's parents, Mr. and Mrs. A. M. Askew, in the presence of a few intimate friends and relatives. The ceremony was performed by Rev. Frank Hudson.

Mr. and Mrs. Speights are at home in Chattahoochee avenue, in East Point.

Wedding Anniversary.

An interesting social event of the week was the celebration of the tenth wedding anniversary of Mr. and Mrs. T. E. Orr, which occurred yesterday evening at their home on Central avenue in East Point, where fifty guests were entertained.

The apartments were prettily decorated in pink carnations and Armeria Beauty roses, combined with green foliage.

During the evening Miss Robie Overstreet sang, "Well Always Be Sweethearts."

The color scheme in the dining room, where a six-course luncheon was served, was green and pink.

Mrs. Orr received her guests wearing a handsome gown of white voile, with trimmings of lace.

Mrs. Salmon to Entertain.

Mrs. Jack A. Salmon will entertain the bridge club Tuesday afternoon.

Mrs. Jones Entertains.

Mrs. W. E. Jones was hostess at a reception given at her home on Peachtree street Thursday afternoon in honor of her auntlines. Delightful music was furnished by Mrs. Kirkpatrick, Mrs. Peacock and the Misses Gavin.

The flowers, mints and ices carried out the color scheme of red and blue. Those present were: Mrs. Cesse Johnston, Mrs. H. J. Sitton, Mrs. Jesse Olmstead, Mrs. R. L. Whites, Mrs. T. Smith, Mrs. W. F. Carrithers, Mrs. H. B. Correll, Miss Annie Gavin, Miss Beatrice Correll, Mrs. C. S. Peacock, Miss Jennie Gavin, Mrs. Jerome Jones.

USEFUL GIFTS
For Travelers
THE LITTLE SHOP
Hotel Ansley

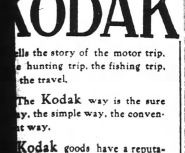

KODAK

Tells the story of the motor trip, the hunting trip, the fishing trip, the travel.

The Kodak way is the sure way, the simple way, the convenient way.

Kodak goods have a reputation for quality, and so have we.

Kodaks $5.00 Upwards
Brownies $1.00 to $12.00

WE ALSO DO
KODAK FINISHING
IN OUR OWN QUALITY WAY

All Kodak work ready when promised or no charge made.

Ask for New Price List.

Glenn Photo Stock Co.
EASTMAN KODAK COMPANY
117 Peachtree

Visiting College Friends



MISS NELL YOUNG ENGLAND.
She is one of Atlanta's most attractive young women, and is now visiting one of her old college chums, Miss Evelyn Deas, of Augusta.

Mrs. H. F. Freeman, Miss Katie Gavin, Mrs. L. H. Still, Mrs. E. S. Mabry, Mrs. Rosco Black, Miss Black, Miss Bonnie Smith, Mrs. N. H. Kirkpatrick, Mrs. R. E. McCracken, Mrs. F. J. Terry, Mrs. W. F. Lomax, Mrs. Tully, Mrs. D. W. Green, Mrs. Mattox, Mrs. Earl E. Griggs, Mrs. Ed White, Mrs. Ragsdale.

For Visitors.

Mrs. C. K. Ayer entertained informally at bridge Friday evening at her home on Myrtle street for her guests, Miss Jene Peter, of Flippen, Ga.; Miss Gertrude Jones, of Selma, Ala., and Mrs. Ethel Tye Wright, of McDonough. Miss Price made top score, and was given a set of hat pins.

Mrs. Erlich Schuler will entertain and Mr. J. L. Roland won the consolation.

A buffet supper followed the game, informally Wednesday evening for Mrs. Ayer's guests.

Mrs. Lynch Entertains.

Mrs. James Lynch entertained a party of Marist cadets, who recently had a camping party at her farm, and a number of their girl friends were delightfully yesterday at her country home near Atlanta.

A delicious picnic dinner was spread under the trees, and in the evening there was supper. Music, dancing and games were enjoyed until 10 o'clock, when the guests returned to the city.

Those present were: Misses Mary Nicola, Annie Nichols, Lillie Burkhardt, Minnie Cook, Margaret Moore, Annie LaHatte, Louise Callahan, Mary Belle Lynch, Lillie Lynch, George Clark, Herbert Hale, Will Murphy, Will Wright, Claud Payne, Joe Regan, Augustine Kane, Pierre Vinens, John Massey, Clement Callahan, James Lynch, Jr., Melvin Lynch, Mr. James Lynch, Sr., Mrs. James Lynch. The chaperons were Mrs. H. A. Agricola and Mrs. Burkhardt.

McDonald-Wardlaw.

Mr. and Mrs. J. P. McDonald, of East Point, announce the marriage of their daughter, Lula Mae, to Mr. James G. Wardlaw, the ceremony having taken place at the Methodist parsonage, Rev. E. E. Cavaleri officiating. The young couple left immediately for Forest Park, where they were delightfully entertained by friends and relatives of the groom. After July 25 they will be at home to friends in Jefferson Park, East Point.



ROBERT ROBINSON M'LENDON,
of Early county, son of Hon. Robert R. McLendon, representative from Early county.

Report of Linen Shower for Wesley Memorial Hospital.

The hospital shower, held on June 26, to commemorate the two hundred and tenth anniversary of the birth of John Wesley, was a great success.

The following figures give an intemized report of the contributions.

Methodist churches from over forty cities and towns in Georgia sent in cash and line, while individuals of all denominations contributed their gifts.

The wide interest manifested was very gratifying to the ladies connected with the auxiliary, and the shower will continue to be an annual event.

	No. Pieces.	Cash.
Augusta	154	....
Barnesville	30	....
Blackshear	14	....
Blakeley	27	2.00
Covington	11	2.85
Carrollton	25	2.00
Cochran	17	....
Canton	....	2.00
Colquit	15	....
Dublin	30	....
Douglas	200	1.85
Dawson	....	5.00
Elko	8	....
Forsyth	58	....
Fort Valley	40	9.45
Greensboro	30	....
Griffin	25	....
Gainesville	129	2.55
LaGrange	82	6.50
Lutherville	41	....
Milledgeville	25	7.00
Marietta	40	....
Monticello	12	....
Medlock	54	....
Moreland	41	.25
Newnan	1	....
Columbus	....	20.00
Rocky Ford	22	3.00
Rockmart	14	....
Savannah	200	....
Sparta	27	22.00
Smyrna	28	1.00
Sugarcane	....	1.00
Temple	30	1.50
Tunnel Hill	32	....
Thomaston	35	....
Thompson	46	....
Union Point	30	6.50
Wrightsville	35	1.85
Warrenton	44	....
Calhoun	....	2.00
Zebulon	32	....
Ben Hill School	10	....
Mrs. E. C. Marks, Acworth	....	5.00
Mrs. J. E. Tober, Oak Hill	....	5.00
Mrs. S. T. Coleman, Macon	....	2.00
Miss Otis Celeler, Norcross	2	....
Miss Sue Barrett, Fayetteville	2	....
Mrs. W. M. Smith, Cordele	3	....
Mrs. S. A. McCrary, Tarrytown	2	....
Misses Stewart, Oxford	2	....
Mrs. W. M. Pring, Arkansas	....	5.00
Mrs. G. A. Parks, Louisville	....	5.00
Miss Mary Kelly, Meansville	....	1.00
Mrs. Born and Mrs. Moore, Macon	....	2.00
Mrs. J. W. Stone, Carrollton	....	.50
Judge A. W. Millican	....	.50
Miss Mary Cooper, Alpharetta	1	....
Mrs. W. M. Coleman, Macon	4	....

Atlanta District.

	No. Pieces.	Cash.
Collins Memorial	28	....
College Park	14	....
Druid Hills	96	3.00
Epworth	18	....
First Church	196	86.75
Grace Church	20	.50
Inman Park	92	2.40
Park Street	122	5.00
St. John	....	.55
St. Paul	36	10.00
St. Mark	82	.50
Trinity	18	....
Wesley Memorial	67	2.00
Mount Vernon	6	1.00
Mrs. M. Culpepper	4	....
Mrs. W. S. Lawrence	6	....
Mrs. W. B. Mann	12	....
Miss Ruth Mann	1	....
Mrs. Howard Jackson	3	....
Oak Street	1	....
Mrs. M. F. Clark and Mrs. Cohen	12	....
Mr. and Mrs. F. J. Paxon	20	....
Mrs. R. D. Spalding	53	2.00
Mrs. R. H. White	53	....
M. Rich & Bros.	2	....
Girls' Club, Inman Park	....	5.00

Total cash contributions $246.50.
Total number of pieces, nearly 2,500.

SUSIE M. WELLS,
Recording Secretary.

Half Price Sale of Summer Dresses at Allen's

There isn't a dress in the house that isn't a popular choice, for each one possesses the true ALLEN air, and they may be bought now almost regardless of cost—the price being just half the usual

Whatever you need, you'll find it here re-marked at half price: Voiles, ratines and linen dresses and many novelties. White and all colors, including practical ones for travel and mountain wear. Now is the time to buy them, because now is the time to wear them. All sizes.

$10.00 Dresses **$ 5.00**
$12.50 Dresses **$ 6.25**
$15.00 Dresses **$ 7.50**
$18.50 Dresses **$ 9.25**
$20.00 Dresses **$10.00**
$25.00 Dresses **$12.50**
$30.00 Dresses **$15.00**
$35.00 Dresses **$17.50**
$40.00 Dresses **$20.00**

Fine Lingerie, Imported Voiles and Novelty Models---Half Price

$50.00 Dresses **$25.00**
$65.00 Dresses **$32.50**
$75.00 Dresses **$37.50**
$85.00 Dresses **$42.50**

New Silk Crepe Dresses $12.50

Made of pretty crinkley crepe, and the simplicity of the model is its chief charm.

Buttoned to hem with slight drapery back and front, finished with pretty girdle and handsome lace collar and cuffs.

Two other styles are with tunic and draped gypsy sash.

Black, blue, Copenhagen, green, brown, wistaria and raisin.

We're asking nothing more than half their real value when we sell these new dresses at

$12.50

Millinery Sale---Last and Best

August will bring us the first glimpse of fall styles in millinery. If there is anything of summer remaining it's the last call by the end of July—hence best values may be found at small cost at this season. And some very handsome hats are here now—which we shall put on sale tomorrow at $5 regardless of value. These are leghorns, hemps and milans, all fine hats, all beautifully trimmed—values $20 to $35.

$5.00

New Summer Felts and Panamas, $10.00

New Crepe de Chine and Crepe Meteor Dresses

Advancing the fall colors and style suggestions, we're showing the new midsummer silk dresses in crepe de chine and crepe meteor. Browns and greens of new tone, rich wistaria and raisin, and black.

Draped models, made with lace vest and many new style touches.

$25 to $45

The New Coat Suits

The coat is long and cutaway—that's the fall decision for women's suits. Many are fashions that conform to such lines, backs are belted or plain, loose or close fitting, front finishings are varied, plain tailored or elaborate in effect.

Fabrics and colors afford a great diversity—rough finished materials are favored and colors are high. The rich bottle greens and deep wood browns have the first word. Blue is still a favorite and red and black are charming.

See these authentic fall styles here while they're new.

$25 to $65

Pre-Inventory Sale

Four Specials for Monday Priced at ONE-HALF for Quick Clearance

Neckwear

Fine imported hand-embroidered Irish crochet, fancy shadow lace and novelty pieces of our most exclusive designs. All this season's models and in perfect condition. About one hundred and sixty pieces in the lot. All at

½ Price

Umbrellas

We are closing out our entire stock of ladies' and men's fine silk umbrellas, as we are going to discontinue this line. The best makes, mounted with Sterling Silver, Gold-filled and Silver-inlaid handles—mostly black—a few colors. Ranging in price from $5 to $20 each. Until every piece is sold they will be

½ Price

Jewelry

Many pretty novelty pieces of Sterling Silver, Gold-filled and Gold-plated Jewelry, such as silver candlesticks, picture frames, salve jars, pincushions, etc. Gold-filled coat chains, brooches, hat pins and odds and ends of imported jewelry which we do not want to take in stock. They will be on our center counter tomorrow at

½ Price

Buttons

It is freely admitted that our stock of Novelty Crochet Buttons has been the best shown in Atlanta. We do not want to carry over any stock, and have put the entire stock of hand-made crochet buttons, in white and colors, flat, ball and oval shapes. All of the newest styles. Tomorrow at exactly

½ Price

New Style Shoes at Allen's

We have just received a shipment of New Cuban L. X. V. Heel Colonial Pumps with cut steel buckles at

$6.00 a Pair



We also have the new English Rubber Sole Walking Shoes, at $2.95 and $3.95 a pair. These are our regular $5.00 and $5.50 Shoes.

700 Pairs of Shoes At $2.95 a Pair



New numbers have been added to our $2.95 sale, including forty different styles, in various leather and all sizes.

You can get your White Shoes here at $1.95 and $2.45 a Pair.

J. P. ALLEN & CO. 51 and 53 Whitehall Street

GUARD STATIONED OVER FOREIGNERS

Volunteers Protecting Thousands of Women and Children in China--No Decisive Battle Yet Fought.

Pekin, July 26.—Volunteer American, British and other citizens are tonight guarding the approaches to the mountain town of Ku-Ling, where thousands of foreigners, mostly American and British women and children, have taken refuge from the heat of the Chinese summer months. The few American bluejackets on the heights are maintaining signal communication with the United States gunboat Helena, which is lying off the river port of Kiu Kiang.

Foreigners have been able to see some fighting between government forces and rebels from their position on the mountain top. They advise other foreigners to remain away from Ku Ling.

The Rt. Rev. Logan H. Roots, bishop of Hankow, advocates the safeguarding of Ku Ling as a place of refuge for foreigners. Civilians believe, despite the proximity of the fighting, that Ku Ling is a safe place.

After a fortnight of rebellion the government forces have had the better of the fighting at the three main points of contact, namely, Shanghai, Kiu-Kiang and along the Tien Tsin-Pukow railway.

No Decisive Battle.

While much ammunition has been expended there has been no decisive battle, which foreigners believe is essential to Provisional President Yuan Shi Kai's ultimate success.

At Shanghai the northern troops on shore number 2,000, while pitted against them are 4,000 southerners. The army of General Chang Haun numbers less than 5,000 officers and men. The largest northern army consists of probably 15,000 to 20,000 men, and is in the province of Kiang-Si.

European and American sympathy in the Yang Tse Kiang ports and at Pekin is overwhelmingly in favor of President Yuan Shi Kai. The Japanese and Russians apparently favor the southerners.

The opinion prevails among foreigners here that Yuan Shi Kai soon will be victorious. It is pointed out in some quarters, however, that the ability of Dr. Sun Yat Sen, first provisional president of the republic, and his party to create a rebellion and to spread disaffection among the troops in the principal cities along the lower Yang Tse river was not suspected three months ago.

Foreign Sailors Landed.

Shanghai, July 26.—The landing of sailors from foreign warships at this city today has greatly relieved the foreigners and better class of Chinese, and the country people are beginning to return to their homes.

The country districts around Shanghai present an aspect of desolation. Villages have been burned and crops ruined. Decomposed bodies are lying everywhere. Philanthropic organizations are caring for the refugees, thousands of whom still are camping in the streets here.

The forces manning the Wu-Sung forts went over to the government yesterday, but on the same evening they rejoined the rebels. The commanding general fled and the 4,000 troops elected a new leader, who declares he will not participate in the fighting until attacked. A special train is being kept in readiness to remove the foreigners from Wu-Sung if the situation makes it advisable. All was quiet around the arsenal today. The bombardment which it received from the government forces yesterday seems to have removed the rebels, who now are concentrated in the neighborhood of Chapel, north of Shanghai.

Foreigners Fear Trouble.

Nanking, July 26.—Nanking has been denied all troops. Only enough soldiers to maintain order have been left. Foreign residents fear trouble from the thousands of coolies who have been thrown out of work.

The Su-Chow-Fu rebels have retreated to the Kwai river, where they have extended their front several miles to resist the northern army advancing from Ngan Hwai province.

Northern troops today fired upon the imperial customs steamer Kutwo, on the Yang-Tse-Kiang at Ching Kiang, 43 miles from Nanking. The British gunboat Woodcock escorted the Kutwo up the river, and demanded that the commander of the government forces explain. He apologized, and said the attack was a mistake.

CAMPAIGN FUND PROBE DEMANDED BY HOWARD

Congressman Wants Investigation of Alleged Solicitation in Atlanta Postoffice.

By John Corrigan, Jr.

Washington, July 26.—(Special.)—Representative William Schley Howard has taken steps to air the facts in connection with the alleged solicitation of campaign funds in the federal building in Atlanta last summer to aid the republican national campaign. Such solicitation on a government reservation, or from federal officeholders, is a felony under the federal statutes.

Mr. Howard charges that evidence of the solicitation was collected by Captain George S. Darnell, secretary of the civil service commission, who caught the campaign solicitors redhanded, and forwarded the evidence to the civil service commission at Washington. The matter was next called to the attention of the department of justice.

Henry Lincoln Johnson, recorder of deeds for the District of Columbia and formerly a negro lawyer of Atlanta, interested himself in the matter and the result was that the prosecution was dropped.

Representative Howard charges that President Taft himself ordered the department not to pursue the case. He has, therefore, introduced a resolution in the house calling for all the facts and evidence in the possession of the department of justice bearing on the case.

"Captain Darnwell was brought to Washington and E. H. Jennings put in his place as secretary to the commission," said Mr. Howard. "This was poor reward for a man doing his duty, and I propose to have all the facts in the case made public."

FARM COMMISSION BACK FROM EUROPE

Washington, July 26.—(Special.)—After six weeks spent in investigating agricultural conditions in Europe, with particular reference to farm credits and farm co-operation, the commission appointed by President Taft, who another from the Southern Commercial congress, returned to Washington today.

Harvie Jordan, whose letters in The Constitution telling of his tour, have attracted considerable attention, passed through today accompanied by his young daughter, en route to Atlanta.

Model Playground and Recreation Center Outlined in Landscape Plans for Adair Park

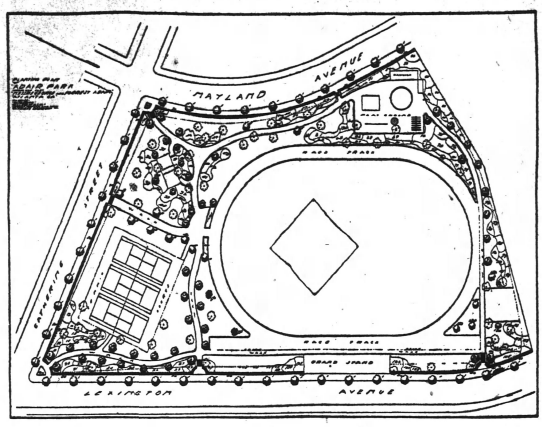

Landscape plans for the Adair park, in the tenth ward, were received by General Manager Dan Carey, of the park department, yesterday morning.

The drawing was made by Thomas Meehan & Sons, of Philadelphia. It exemplifies the policy of the park department to carry out every form of outdoor activity on the smallest amount of space.

The park will be laid out on seven acres of land. The site was given to the city by Forrest Adair, and is estimated to be worth about $10,000. To carry out the designs of the landscape engineers, the city will spend in the neighborhood of $15,000. General Manager Carey declares Adair park will be a model playground and recreation center, and that it will be worth ten times more than the original cost, when it is completed.

"There can be no value placed on an improvement of this sort," Manager Carey says. "Adair park will be made one of the most beautiful spots in the country. We hope to make it an example for other cities to follow."

On the seven acres, which the park will cover, Manager Carey has provided for a spacious baseball field, three tennis courts, a playground and wading pool for children, a comfort house, lawns and plenty of space for trees, benches and swings.

Around the baseball field there will be a circular track and inside the track will be plenty of space for school boy field and athletic sports. There will be a straightaway track and plenty of cement walks.

Manager Carey will present the plans to the park board at the meeting which will be held during the coming week. He will urge that work be started immediately in order to have the park ready for next summer.

PELLAGRA SPREADING TO NEW TERRITORY

Disease for Which No Cure Has Been Found Rapidly Increasing.

Washington, July 26.—Pellagra, for which physicians have found no cure, is spreading beyond the zone to which it previously has been confined and is invading new territory, according to officials of the United States public health service, who base their belief upon statistics on the prevalence of the disease in Arkansas, Oklahoma and Texas, from 1907 to 1912, which were made public today.

Reports from these three states, bordering on the area in which pellagra has most extensively existed in this country, show, says Surgeon C. H. Lavinder, the prevalence of the disease "to no inconsiderable degree."

"This suggests rather strongly," he adds, "that pellagra is increasing in the area in which it was prevalent and invading new territory. Further inquiry is needed to determine this with any degree of accuracy." The figures indicated an increase in the disease during 1912. The total number of cases in Oklahoma during the six years was 972, with a death rate per 100 cases of 34.31; in Texas 2,628 cases, death rate 46.41, and in Arkansas 948, death rate 41.90. The figures for Arkansas for 1913 were incomplete.

Today's report, which supplemented a previous pellagra report giving statistics for other states, is of peculiar interest at this time in connection with the bill of Representative Johnson, of South Carolina, for a large appropriation for the erection of a hospital at Spartanburg, S. C., for the study of pellagra. The public health service has been urged to support the bill.

RAILROADS CUT RATES FOR NORTH CAROLINA

Norfolk, Va., July 26.—The North Carolina corporation commission and the representatives of the railways who have been in conference at Old Point since Tuesday have reached an agreement on the North Carolina rate trouble, according to an announcement made by E. L. Travis, chairman of the commission.

However, no formal statement will be given out regarding the agreement until the matter has been referred to Governor Craig next week. It is thought that the railways agreed to reduce the rates 25 per cent, as the commission demanded.

Summer Foods As Cause of Dyspepsia

Many Also Get Diarrhoea—What To Do in Either Case.



Summer ought to be the months of most perfect health, but owing to contaminated water and milk, unripe fruit, germs and insects the average of health is not good at this time of the year. There is much skin trouble from acid fruits, and much dyspepsia and diarrhoea from cold foods and iced beverages.

The skin trouble is easily stopped by discontinuing fruit for a few days, and by the use of a mild laxative to clean the bowels and tone the blood. The dyspepsia is likewise corrected by the use of a laxative that has combined with it the elements of a digestive tonic. Hence the best remedy to use it Dr. Caldwell's Syrup Pepsin, which, as its name indicates, is a pleasant laxative combined with the virtues of pepsin, which we all know is the best cure for indigestion.

Use Syrup Pepsin also for summer diarrhoea. Avoid astringents, physics and cathartics, as they are unnecessarily harsh. Thousands of good American families prefer Dr. Caldwell's Syrup Pepsin, among them those of Mrs. W. A. Taylor, Beloit, Wis., who finds she can give it to her baby without causing cramps or pains, and Mrs. Wm. O. Richter, Clayville, Va., who considers it a laxative to absolutely rely upon. They know no pleasanter cure for constipation, liver trouble, indigestion, sour stomach, etc. It is valuable to the family from infancy to old age. Children like its taste. All druggists sell it at fifty cents and one dollar a bottle, the latter being the family size. Families wishing to try a free sample bottle can obtain it, postpaid, by addressing Dr. W. B. Caldwell, 458 Washington St., Monticello, Ill.

SCOTT IS SUMMONED BY FRANK'S LAWYER

Chief Lanford Declares H. B. Pierce Has Not Kept Faith With His Department.

Harry Scott, the Pinkerton detective who planned the third degree which exacted the confession from Jim Conley, the negro sweeper, has been summoned by the defense in the coming Frank trial.

He was served with a subpoena yesterday from Frank's counsel. At police headquarters in the afternoon he expressed belief that Chief Lanford, Detective John Black and others connected with the third degree which gained the negro's admission would also be summoned by the defense.

Frank's attorneys would make no comment upon this move. Chief Lanford and his men, however, say they have not yet received such summons.

In a lengthy interview Saturday afternoon, Chief Lanford denounced H. B. Pierce, general superintendent of the Atlanta Pinkerton forces, for alleged questionable procedure in the Phagan investigation. When application was filed for permission to establish a branch in Atlanta, Lanford states that it was on condition that the Pinkertons work in harmony with police headquarters that the right was granted.

"The promise has been kept by all but Pierce," the detective head declared. He also intimated that the police board will be requested to take action.

"Detective Scott has carried out his contract with the police department," said Lanford, "and has turned over to us all evidence he and the men under his direct supervision have obtained. During his absence from the city recently, however, a bloody stick was found in the pencil factory, along with an envelope supposed to have been Mary Phagan's.

"Neither of these was turned over to the police, but their discovery was kept a secret while they rested in the hands of the defense. The finding of these clues, I am forced to presume, was done at the direction of Pierce. His action in keeping them secret is an open breach of faith."

Lanford also strongly hinted of planted evidence in both the discovery of the envelope and bludgeon.

UNABLE TO GET WORK, GIRL DROWNS HERSELF

Chicago, July 26.—Letters found in a clump of bushes near where the body of a young woman was recovered from Lake Michigan last night, convinced the police tonight that she had committed suicide because of her failure to obtain employment.

The victim was supposed to be Miss E. Lee, of Elmo, Wis., although she has not been positively identified. The pistol which brought her death was found on the beach. The weapon was traced and found to have been sold here Wednesday to a Miss Lee, who gave her residence as Elmo.

The two letters which explained the woman had been out of employment and had been unable to procure work, bore no wording to indicate the city from which they had been sent. The coroner's inquest was continued until Thursday to allow police to make further investigation.

FOR "BIRTH STRIKE" SOCIALISTS ARGUE

Berlin, July 26.—A "birth strike" as a means of bringing about electoral reform in Prussia is reported to be under discussion by a socialist gathering which heard the idea recently advanced by a speaker.

The father of the idea was Dr. Alfred Bernstein, who declared that most successful pressure would be exerted on the government if mothers would make some such announcement as this:

"We will bring no children into the world to become citizens of this state unless better rights of citizenship are accorded."

Moore and Spence Coming Home

Washington, July 26.—(Special.)—Jerome Moore and George Spence, well known lawyers of Atlanta, passed through Washington today enroute home.

BLALOCK SUCCEEDS JACKSON AUGUST 1

Will Take Over Office of Internal Revenue Collector Friday Morning.

A. O. Blalock, successor to Henry S. Jackson, collector of internal revenue for the state of Georgia, has been officially advised of his appointment, has made the requisite bond and will take over the office of internal revenue collector Friday morning, August 1.

So far Mr. Blalock has not given out any information as to the members of his staff, but as the greater part of the official force is under civil service rules the probabilities are that the new collector will retain, at least for the present, practically the present force.

STATE OFFICER GUILTY, SAYS MISSISSIPPI JURY

Jackson, Miss., July 26.—W. A. Montgomery, member of the prison board of trustees, was today found guilty of misfeasance in office by a jury in the Hinds county circuit court. The jury was given the case last night and returned its verdict this morning with a recommendation for mercy.

Colonel Montgomery is a veteran of the war between the states, was active in the ku-klux klan, commanded the Second Mississippi regiment in the Spanish-American war and served two terms as commander of the Mississippi division of the United Confederate Veterans.

The principal charge against him was that he aided in allowing work delegated to the trustees to be done by Lawrence Yerger, former secretary of the board. Because of this Yerger more easily embezzled state funds, for which he stands convicted.

Judge Henry imposed a fine of $100 and decreed that Mr. Montgomery should be dismissed from office in accordance with the code. Mr. Montgomery's counsel obtained a writ of supersedeas. This serves to delay execution of the sentence until the case is finally decided by the supreme court and Mr. Montgomery will remain in office until then.

The case of T. H. Turley, steward of the insane hospital, charged in four indictments with embezzlement from the institution, was called for trial. He obtained a change of venue to Rankin county.

The Hinds county term of court expired tonight.

FAST PROGRESS MADE ON TARIFF MEASURE

Washington, July 26.—After several hours of long tariff discussion in the senate today, during which the republicans were consistently defeated on amendments, the minority leaders began to tire of fruitless efforts to amend the bill, and rapid progress was made. The chemical schedule practically was approved without change when the senate adjourned.

In protesting against the heavy cut on the duty on whiting, Senator Lodge declared he knew it was useless to offer amendments. He also protested against the duty on lithopone, saying he would not uselessly delay the senate by offering an amendment.

Senator Smoot also refrained from offering certain amendments, saying:

"I will not offer an amendment because I see it will do no good."

All the paragraphs of the chemical schedule were approved with the exception of those referring to barytes and lead products which were passed over by request.

PARCEL POST CHANGES IN EFFECT AUGUST 15

Washington, July 26.—Final action on Senator Bryan's bill to repeal the power of the postmaster general to change parcel post rates and the size of mail-able packages was today postponed until Monday by the senate postoffice committee. The changes will go into effect, however, August 15.

Deaton Gets Life Sentence.

Winchested, Ky., July 26.—Fletcher Deaton, alleged conspirator in a plot that led to the murder of former Sheriff Ed. Callahan, of Breathitt county, today was found guilty by a Madison county jury and was sentenced to life imprisonment. Deaton is the second of eighteen defendants to be convicted. Andrew Johnson having been given a life sentence Tuesday.

ANNAPOLIS EXAMS ATTACKED BY HOWARD

Atlanta Congressman Quotes Some of the Questions That Are Asked.

By John Corrigan, Jr.

Washington, D. C., July 26.—(Special.)—To prove his contention that the examination which applicants for admission to the naval academy are required to stand is entirely too difficult, Mr. Howard has had some of these questions examinations put in the congressional record.

"Some of the questions are ridiculous," he said. "I do not believe Yale or Princeton college professors could answer. Here are the questions in history:

"Arrange these battles in chronological order, stating in each case between whom they were fought, the names of the commanders on either side and the victor: 1, Antritam; 2, Big Horn; 3, Bull Run; 4, Chapultepec; 5, Chesapeake and Leopard; 6, Fallen Timbers; 7, Five Forks; 8, Gettysburg; 9, Kings Mountain; 10, Lake Erie; 11, Lexington; 12, Manila Bay; 13, Monmouth; 14, New Orleans; 15, Palo Alto; 16, Plains of Abrahams; 17, Santiago; 18, Tippecanoe; 19, Trenton; 20, Wilderness.

"Explain briefly the significance in American history of the following names: 1, Peter Stuyvesant; 2, Pere Marquette; 3, Oglethorpe; 4, Shay Rebellion; 5, Monroe Doctrine; 6, John Brown; 7, Farragut; 8, the Panama Canal; 9, Andrew Johnson; 10, the New Nationalism; 11, Greenbacks; 12, Boxer Rebellion; 13, the X Y Z correspondence; 14, Nullification; 15, Dred Scott; 16, Dorr's Rebellion; 17, Harriet Beecher Stowe; 18, Missouri Compromise; 19, Clayton-Bulwer treaty; 20, Lecompton constitution."

Mr. Howard thinks they might have asked for the significance of Dog's Tooth, Buzzard's Roost and Sun Dance. The latter place has 700 inhabitants and was recently voted $50,000 public building by congress.

NAME OF THE NEGRO MAY BE WITHDRAWN

Continued From Page One.

Columbia is appointed my protest will will be still more vehement.

"I would rather see tariff and the money legislation defeated, than this nomination confirmed.

"I am not hostile to the president nor am I an enemy of the negro. I believe the races should be segregated and the negro protected in life, liberty and the pursuit of happiness, but he should not be permitted to share with white men in the government of white men.

"I believe as Lincoln did when he said: 'I am not, and never have been, in favor of bringing about political or social equality between the white and black races. I have never been in favor of making the black man a voter, or juror, or permitting him to hold office or inter-marry with whites. There are physical differences which forbid this.'

"I will fight this nomination to the last ditch, and every other nomination of a negro to public office. I will also do my best to bring about a segregation of the races among the employees of the government departments.

"I believe I will have every southern senator with me in this fight, and most of the northern senators who understand the situation."

Hoke Smith Surprised.

Senator Hoke Smith expressed surprise at the president's action and said he felt sure the white house did not know Patterson was a negro. He said he would oppose confirmation. Senator Pullman said:

"I do not think a negro should be exposed to the temptations that go with a $4,000 salary. There are a good many white men who rendered good service to the party who would be glad to have this position."

BRIGHT'S DISEASE

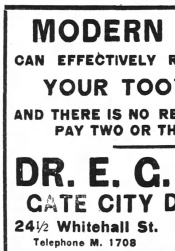

"I was taken with Bright's disease of the kidneys. I went to a doctor, who examined my urine and said I could not live. I began taking Warner's Safe Kidney and Liver Remedy and Warner's Safe Nervine. In four months I was cured."—H. B. Strykal, Hydesville, Cal.

is a disease, the thought of which holds terrors for most people, yet all cases are not necessarily fatal. Bright's disease follows neglect of the early stages of kidney disease and failure to take a good, efficient remedy and correct kidney trouble in its incipiency.

Warner's Safe Kidney and Liver Remedy

has proved most effective in the condition which makes possible the insidious advances of disease of the kidneys when taken in time. Warner's Safe Kidney and Liver Remedy has brought welcome relief and a return to health to sufferers for over 36 years, as thousands testify.

50c and $1 sizes sold everywhere by druggists.

Write for free sample to Warner's Safe Remedies Co., Dept. 214, Rochester, N. Y.

MODERN DENTISTRY

CAN EFFECTIVELY REMEDY THE WORST OF

YOUR TOOTH TROUBLES

AND THERE IS NO REASON WHY YOU SHOULD PAY TWO OR THREE PRICES FOR IT

DR. E. C. GRIFFIN'S

CATE CITY DENTAL ROOMS

24½ Whitehall St. Over Brown & Allen's

Telephone M. 1708 Hours: 8 to 6; Sundays, 9 to 1

BEST MATERIALS USED



OUR PRICES, WITH FULL GUARANTEE:

Set of Teeth, $5 Gold Filling $1

Gold Crowns, $4 Amalgam Filling, 50c Up

Bridge Work, $4 Plates Repaired, 50c Up

Teeth Cleaned, New Process . . . . $1 Up

EXAMINATION AND CONSULTATION FREE

THIS COMING WEEK

THE

Mid-Summer

Sale

OF THE

CABLE PIANO CO

The House of Quality

Offers unequaled inducements to player-piano and piano buyers. Savings are from $25 to $150. Pay cash or by the Month.

These suggestions to the prudent buyer should be sufficient. **BUY THIS WEEK.**



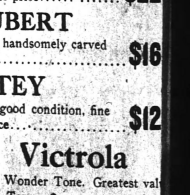

NEW BABY GRAND MAHOGANY

Reduced $125—Sale price..... **$675**

Magnificent new Mahogany Upright, superior tone. Price cut $90. Sale Price..... **$260**

KIMBALL

Mahogany, large size, 7 1-3 octaves, in fine condition; good tone. Cost new $350, sale price..... **$13**

CONOVER

Mahogany case, sweet tone, entirely refinished. A fine piano. Cost new $450, sale price..... **$22**

SCHUBERT

Nearly new. Mahogany case, handsomely carved panels. Splendid tone..... **$16**

ESTEY

Mahogany upright grand, in good condition, fine tone. Cost new $400, sale price..... **$12**

A New Victrola

With inclosed music cabinet, Wonder Tone. Greatest value dollar for dollar, ever offered. Terms, $10 cash, $7.50 monthly..... **$7**

Cable Piano Co.

Geo. W. Wilkins, Pres't.,

82 and 84 North Broad Street.

How to Write Retail Advertising Copy

By HERBERT KAUFMAN

A skilled layer of mosaics works with small fragments of stone—they fit into more places than the larger chunks.

The skilled advertiser works with small words—they fit into more minds than big phrases.

The simpler the language the greater the certainty that it will be understood by the least intelligent reader.

The construction engineer plans his roadbed where there is a minimum of grade—he works along the lines of least resistance.

The advertisement which runs into mountainous style is badly surveyed---all minds are not built for high-grade thinking.

Advertising must be simple. When it is tricked out with the jewelry and silks of literary expression, it looks as much out of place as a ball dress at the breakfast table.

The buying public is only interested in facts. People read advertisements to find out what you have to sell.

The advertiser who can fire the most facts in the shortest time gets the most returns. Blank cartridges make noise, but they do not hit---blank talk, however clever, is only wasted space.

You force your salesmen to keep to solid facts---you don't allow them to sell muslin with quotations from Omar, or trousers with excerpts from Marie Corelli. You must not tolerate in your printed selling talk anything that you are not willing to countenance in personal salesmanship.

Cut out clever phrases if they are inserted to the sacrifice of clear explanations---write copy as you talk. Only, be more brief. Publicity is costlier than conversation---ranging in price downward from $10 a line; talk is not cheap, but the most expensive commodity in the world.

Sketch in your ad to the stenographer. Then you will be so busy "saying it" that you will not have time to bother about the gewgaws of writing. Afterwards take the typewritten manuscript and cut out every word and every line that can be erased without omitting an important detail. What remains in the end is all that really counted in the beginning.

Cultivate brevity and simplicity. "Savon Francais" may look smarter, but more people will understand "French soap." Sir Isaac Newton's explanation of gravitation covers six pages, but the schoolboy's terse and homely "What goes up must come down" clinches the whole thing in six words.

Indefinite talk wastes space. It is not 100% productive. The copy that omits prices sacrifices half its pulling power--it has a tendency to bring lookers instead of buyers. It often creates false impressions. Some people are bound to conceive the idea that the goods are higher priced than in reality--others, by the same token, are just as likely to infer that the prices are lower and go away thinking that you have exaggerated your statements.

The reader must be searched out by the copy. Big space is cheapest because it doesn't waste a single eye. Publicity must be on the offensive. There are far too many advertisers who keep their lights on top of their bushel--the average citizen hasn't time to overturn your bushel.

Small space is expensive. Like a one-flake snowstorm, there is not enough of it to lay.

Space is a comparative matter after all. It is not a case of how much is used, as how it is used. The passengers on the limited express may realize that Jones has tacked a twelve-inch shingle on every post and fence for a stretch of five miles, but they are going too fast to make out what the shingles say, yet the two-foot letters of Brown's big bulletin board on top of the hill leap at them before they have a chance to dodge it. And at that it doesn't cost nearly so much as the sum total of Jones' dinky display.

Just so advertisements attractively displayed every day or every other day for a year in one big newspaper, will find the eye of all readers, no matter how rapidly they may be "going" through the advertising pages, and produce more results than a dozen piking pieces of copy scattered through half a dozen dailies.

THE ATLANTA CONSTITUTION

The Standard Southern Newspaper

THE CONSTITUTION

Established 1868.

THE STANDARD SOUTHERN NEWSPAPER

Published Daily, Sunday, Tri-Weekly

CLARK HOWELL, Editor and General Manager.
W. L. HALSTEAD, Business Manager.
Directors: Clark Howell, Roby Robinson, Albert Howell, Jr., E. H. Black, H. W. Grady.

Entered at the postoffice at Atlanta as second-class mail matter.

POSTAGE RATES:
United States and Mexico.
10 to 12-page papers, 1c; 12 to 24-page papers, 2c; 24 to 36-page papers, 3c; 36 to 56-page papers, 4c.

ATLANTA, GA., July 27, 1913.

SUBSCRIPTION RATES.
By Mail in United States and Mexico.
(Payable invariably in advance.)

	1 mo.	6 mo.	12 mo.
Daily and Sunday	60c	$3.25	$6.00
Daily	50c	2.25	4.00
Sunday	....	1.25	2.00
Tri-Weekly	....	....	1.00

By Carrier.

In Atlanta 55 cents per month or 12 cents per week. Outside of Atlanta 60 cents per month or 14 cents per week.

J. R. HOLLIDAY, Constitution Building, sole Advertising Manager for all territory outside of Atlanta.

The address of the Washington Bureau is No. 1737 S street, N. W., Mr. John Corrigan, Jr., staff correspondent, in charge.

THE CONSTITUTION is on sale in New York city by 2 p. m. this day after issue. It can be had at Hotaling's Newsstands, Broadway and Forty-second street (Times building corner), Thirty-eighth street and Broadway and Twenty-ninth street and Broadway.

NOTICE TO OUT-OF-TOWN SUBSCRIBERS.
The Traveling representatives are C. G. BRADLEY and C. G. SMITH. No one else is authorized to accept subscription money.

The Constitution is not responsible for advance payments to out-of-town local carriers, dealers or agents.

NEITHER "BANKRUPT" NOR "CARPETBAG!"

The darkest hours in the history of Georgia were passed under the reign of the carpet-bagger. The era was one of a riot of mismanagement, an orgy of extravagance, a nightmare of treasury looting the suppression of the statesman, the supremacy of the freebooter.

Papers of national reputation printed far away from Georgia are asking wherein our government—in view of its systematic pilfering from the state's country school teachers—has established any higher standard.

The Houston (Texas) Post, in another column, lists Georgia among the southern states whose finances are hopelessly tangled. It cites the unpaid school teachers. It intimates that the cause is the death of statesmanship in Georgia, as in other southern commonwealths. And it is the comment of The Post that leads The Topeka (Kan.) Capital to ask if our government is an improvement over the carpet-bag governments.

The Fort Worth Record, edited by Clarence Ousley, a former Georgian, wants to know if Georgia is "BANKRUPT." The arraignment is justified by the seeming facts. As The Constitution has shown, the one potential asset of the state road could cancel all Georgia's debts and leave a margin of millions. It never will be sold, but it is there just the same, a tangible asset and an index to Georgia's wealth and superiority in assets over other states. **No state in the Union is in a better financial condition than Georgia.** That is the shame of the situation.

But the uninformed outsider does not know these facts. He is ignorant of the state road. He is ignorant of the wretched and dishonest tax system of Georgia. He sees only that first and inevitable sign of distress—

REFUSAL TO PAY HONEST DEBTS!

And he is forced to the logical conclusion.

Our Kansas contemporary sees the same spectacle. It knows that repudiation of debts and inability to muster finances—

WAS THE DOMINANT CHARACTERISTIC OF CARPET-BAG GOVERNMENT.

He also draws the logical conclusion.

So it goes forth to the nation, on evidence of our own making, on evidence which we would waste our breath in denying, that Georgia is **BANKRUPT!**

We in Georgia know these charges to be false. We know the country school teachers' scandal was born in only providing for their pay a year after the system was created. We know that the system has been in effect for forty-four years. We know that eventually the teachers are paid. We know, too, that before they are paid, they frequently shylock their scrip at from **eight to twenty-five per cent.**

We know in Georgia that the state is good for every cent of its indebtedness and that if **tax-dodging** were stopped and **EQUALIZATION** made effective this specter of bankruptcy would melt away into the ghost that it is. We know that increasing appropriations every year are but the evidences of healthy growth. We know, too, that they operate to pile up a deficit because the tax system is so loosely constructed that it fails to catch the revenues which should meet expenditure.

This soothing self-knowledge doesn't do us a bit of good in the eyes of the world. We are placarded with the brand of the bankrupt and of the odium of the carpet-bagger, and **WE CUT THE GROUND FROM UNDER OUR OWN FEET IN REBUTTAL.**

Can any legislator, any Georgian, rest content under this indictment? Can they be content, when they know that, in addition to this libel, which is hard enough to bear, we are stultifying honor by withholding pay from the country school teachers; and that, we are gradually forcing the educational and eleemosynary institutions that spell the life or death of Georgia's future and reputation into starvation?

There is as much statesmanship in Georgia as there ever was. The present legislature is as able to solve these basic problems as any one of its predecessors since the civil war. **THE MANTLE OF THE MEN WHO WRESTED THE STATE FROM THE CARPET-BAGGER HAS FALLEN ON THEIR SONS AND GRANDSONS.** In the veins of our people and of our legislators is the blood of the sixties and the seventies and the eighties.

It is incumbent upon the sons and grandsons of these great sires to redeem the state from the contemptuous scoff of "carpet-baggism"; from the plausible sneer of "bankruptcy"; from its own consciousness of dishonor and repudiation.

There can be no partisanship in honor. And the honor of a people and the honor of a commonwealth are at stake!

A SABLE BANQUO'S GHOST.

President Wilson has nominated a negro politician as register of the national treasury. In this capacity he must deal with many white men and women as subordinates and with the public generally as an official.

Of latter years the principal complaint of the south against the republican party has been based upon the identical practice now sanctioned by a democratic president. What is left today of the democratic solidarity of the south is largely explainable upon that ground. We do not pass upon the ethics of the matter. We are content to rest with the facts.

Is it not, therefore, dangerous, at least from a party standpoint, that a democratic administration should conjure this old and troublesome issue? With what grace can the south protest in the future against negro officeholders foisted upon it by republican administrations when the republicans can answer with the precedent approved by a democratic administration? With what consistency can the south justify its political solidarity when its own party trenches upon the very crux of that solidarity?

Is there not some way to handle the unavoidable question of negro patronage without creating an Ethiop Banquo's ghost that will inevitably rise up to haunt us?

THE FRUIT OF THE SYSTEM.

Is the legislature going to automatically deprive itself of salary and as well embarrass the state institution for the insane and the civil establishment generally in Georgia? That possibility is more than theoretic and it looms out of the action of the house in amending the appropriations bill so that henceforth it shall be impossible to divert amounts from the school fund.

The school fund is fed by half the rental from the state road, from the poll tax and from other sources. On account of the increasing state deficit, due to legitimate growth, and to Georgia's system of tax returns, when most of the revenue comes in at the year's end, it has with each year an increasing problem to finance the state during the first half of each year.

The civil establishment, for instance, must be kept going. The institution at Milledgeville, and others, must be kept going. So, in lieu of other resources, many successive administrations have been compelled to divert funds intended for school purposes to uses of sheer maintenance.

The practice has, of course, always been a makeshift. It could have been enjoined had any Georgian taken the issue to court. But now the house has written a ban into the current appropriation bill, and where does that leave the system? If followed literally, the situation is such that the state would be forced to borrow money next spring to keep the ordinary institutions running. It could not "kite" from the school fund. Under this condition the members of the general assembly will receive no pay for their work next summer—**THAT IS, THEY WILL HAVE TO WAIT THEIR TURN.**

Now, of course, the teachers deserve their money just as well as any other servants of the state, more than a good many. The action of the house was a commendable recognition of the principle. And while the funds thus diverted would pay only a fraction of the total salaries, the help would be substantial.

Put the point is this: The house has torn the mask off our wretched fiscal system. It has shown just where our juggling and kiting lead and just how precarious is the financial footing of each institution that of the legislature itself. The problem will have been complicated, not simplified, unless this same measure enacts some form of equalization and a thoroughgoing reform of the fiscal situation and the deferred payment of teachers.

A BRUTAL DISCRIMINATION.

Mrs. O'Leary's cow kicked over a lamp and started a fire that cremated Chicago. It's the small things that start constructive and destructive avalanches. An avalanche that will wipe out a cold-blooded discrimination against the mothers of Georgia is badly needed. Perhaps the story from Augusta, told elsewhere in our local columns and in an editorial from The Augusta Chronicle, may prove the impetus. The facts are soon related. An Augusta mother with two baby girls separates from her husband. Both are reputable. So far as we know, neither has been guilty of moral turpitude. But the ancient Georgia law tears these babes from the mother that bore them and gives them to the father. In other words, under our statute the mother in Georgia has no more right to her children than the veriest outsider. After she has faced death in bearing them, and hardship and sleepless nights in rearing them—the husband can claim them from her, without a scintilla of legal redress.

Of course, this is a crime against motherhood. It is a greater and more brutal injustice than the old law which made the wife the slave and chattel of the husband. Georgia has repealed the statute that gave control of the wife's property to the husband. She is given a free title to her dollars. She has none whatever to the children of her body.

In time we shall, perhaps, give women the right to practice law, now curiously denied them, while they can practice medicine and engage in any other business. But there should be no delay on part of the legislature in righting this antiquated and pitiless discrimination regarding children.

Give the mother at least the same right in court as the father! Her right should, by nature, take precedence. At least, put her on a plane of equality with the father!

START IT WORKING RIGHT.

The Constitution publishes elsewhere a statement from Chief of Construction R. M. Clayton, in which he points out how the efficiency of the Peachtree creek sewage disposal plant may be seriously impaired unless the creek is quickly cleared of accumulated debris. The county commission has promised to do this work but, as Captain Clayton points out, the plant will be in operation by September and the creek-bed should be cleared by that time.

As it is now, the creek beyond the disposal plant for a stretch of more than a mile, to the old dam, is congested with debris of every description. An ordinary rain causes the water to back up and overflow. A torrential rain makes this backflow an important item. The sewage disposal plant is situated on the creek below the bridge crossing Peachtree road. It is indispensable to the efficient operation of the plant, that there be an unobstructed flow of the creek current that the product of the plant may be safely carried off. Under present conditions it is feared by the chief of construction that even an ordinary rise and congestion of the current in the creek will prevent the products of the plant from being borne away and perhaps seriously interfere with the entire plant.

A few days work will remove all obstructions from the creek-bed and eliminate any possible menace to the plant. The county commissioners will, no doubt, give attention to the matter at once. Lessening the efficiency of the plant would entail hazard to health not only in Atlanta, but the surrounding territory.

LIVES V. DOLLARS.

The question of a few thousand lives v. $10,000 is involved in the request of the state board of health for an appropriation of $10,000 for the manufacture and free distribution of typhoid vaccine. To refuse this request is not simple parsimony. It is equivalent to throwing away practically every life forfeited yearly in Georgia to typhoid fever.

Elsewhere is told the story of the request of the board and the scientific facts upon which it is based. There is no longer any shred of doubt as to the preventive efficacy of typhoid vaccine. Dr. Harris cites statistics from our own army and the armies of the world's largest powers, to prove the absolute conclusiveness of immunity. It is impossible to go behind these figures. They are compiled by men whose business it is to be skeptical as well as accurate. In Georgia and throughout the nation physicians in private practice administer the vaccine constantly. They recommend it urgently to their patients. Vaccine will not cure typhoid after it has developed. It will prevent it from developing, with the practical certainty with which we have come to depend upon vaccine for prevention of smallpox.

The board now has 500 calls a week for vaccine from physicians throughout the state. It plans to put in an extra man at the statehouse laboratories to manufacture the product and to employ four physicians who will administer it absolutely free in all parts of Georgia. It is $10,000 against millions of dollars in the value of human lives, and, hur an anguish that cannot be estimated.

The terror-stricken Bulgarian troops can give the war-aeroplanists points in the art of flying.

If the tariff doesn't fall before speeches a week long there will be no hope of its ever becoming reasonable.

Just from Georgia

By FRANK L. STANTON

Sweethearts Up There.

I.

I wonder if I'll know Maria
When's my time to go up higher?
Will Jenny, with them eyes o' blue—
Sweetest girl you ever knew—
Will say: "Lan' sakes! an' is it you?
An' wuz the travelin' mighty rough?
An' did you git here—more 'n enough?"
If not, beside that Jasper sea
There'd be none lonesomer than me!

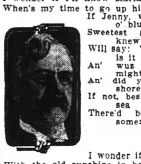

II.

I wonder if Mirandy'll rise
With the old sunshine in her eyes,
An' cheeks whose bloom the roslest peach
On earth could never match,
An' cry, where light grows never dim:
"I rally do believe it's him!"
If not, where harpin' angels be
There wouldn't be no show fer me!

III.

That's quite a lot, you think; an' yit
Jes' ONE is likely to forgit;
But Jenny—she'd remember, shore,
The night I kissed her at the door;
An' if the rest forgot, jes' this
Would be fer me a heaven o' bliss!
But wouldn't I sing praises loud
To hug an' kiss that rosy crowd?

* * * * *

Georgia Breezes.

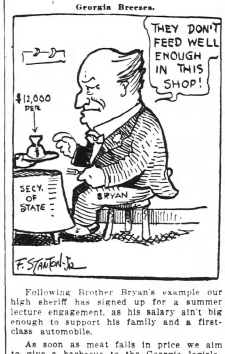

Following Brother Bryan's example our high sheriff has signed up for a summer lecture engagement, as his salary ain't big enough to support his family and a first-class automobile.

As soon as meat falls in price we aim to give a barbecue to the Georgia legislature, but Lord help it if they goes hungry till then!

The legislature has mighty little time left, but it'll never adjourn in a blaze of glory unless the weather gets redhot.

A school teacher, wandering in his mind, passed through our town yesterday. The poor man had an idea that the legislature had paid him his year's wages.

* * * * *

The Wild Race.

I.

Whilst I wuz totin' of my tribulation load
I meets ole Satan in de sandy road.
An' I drapped dat load, I did, an' run
Lak' a bullet a-flyin' fum de white man gun!

II.

De folks in de town an' de country place,
Dey said: "Dat nigger is a-runnin' of a race!"
An' he sho' will win it, fer he makin'-sich a dash
Dey des can't ketch 'im wid a lightnin' flash!"

III.

Den Satan hollered, whar de fire bu'n blue:
"It wuz only my shadder what wuz runnin' after you!
I too full er sense f'um de fust ter de las'
Fer ter race wid a sinner dat kin run so fas'!"

* * * * *

Letters to Legislators.

Honnable Sur—I wuz miself to rite you for to ask ef you've paid the teechers yit, an' ef not why an' how come, notwithstandin'? Mi reason for thinkin' as Becos ef you've done Paid 'em, as you orter, an' have made up your mind to pay 'em Prompt forever an' ever Hereafter, I would like to Be a Teecher miself, seein' as I know as much about teechin' as you do 'bout legislatin'. I kin give refrunces, as I uester pay the hands off in a lumber camp, an' it's a Meracle how I kin do figgers in my head. I had a Blueback Speller once, but how come I lost it I don't know, but I reckon it wuz stole from me by some one that wanted a eddication. Howsomever that may be, ef you'll cross yer heart an' say you'll pay prompt I'll take a whirl at Teechin, tell time comes fer me to run fer the Legislatur', or congress.

P. S. Ef I git in the legislatur' I shore will see that the Teechers are paid Prompt.

* * * * *

A Billville Love Song.

I.

I ain't a-seekin' heaven
In the sky, an' likes o' that;
My heart says that I'm nigh it:
You're whar heaven's at!

II.

I mind the parson's sayin'
That up thar we'll rejoice;
I want no harp fer playin'—
My music's in yer voice!

III.

They say they ain't no woe thar—
In that sunshiny land,
But I ain't a-keerin' ef so thar
Onless it's hand-in-hand!

* * * * *

His Providential Afflictions.

A pious correspondent of The Adams Enterprise, who says that "a recent happening during prayer meeting time shocked him that he hasn't the heart to tell it," proceeds to tell it as follows:

"Old man Jones, who hadn't been to meetin' in some time and was a-settin' way back, was asked by the leader: 'How is it with you, brother?' An' the old sinner rin an' made answer:

"'Well, it's jes' like you see: I'm here—what's left o' me—an' that's all. Whilst I wuz a-lyin' that o' my back on a sick bed the Lord sent a harricane that tore the roof from over my head; an' as if that wasn't enough, an' too much, lightnin' strick my barn, an' would a burnt it down only fer my ole mule kickin' the lightnin' clar 'cross the county; then the Lord sent the chills on me till I'm nigh about to pieces, my bones rattlin' so that they're all but wore out. I wouldn't be here now, only fer I'm waitin' around fer Providence to send a yeth-quake to swaller what's left o' me.'"

* * * * *

To Know You Love Me.

I.

Star or storm above me,
God's peace or strife,
Only to know you love me
Is ecstacy of life.

II.

To know your eyes are tearless
When'er my lot befall,
Death's gates, dear, facing fearless,
Sweet-whispering: "Love is all!"

"IS GEORGIA SIMPLY BANKRUPT, OR A CARPET BAG STATE?" QUESTIONS NATIONS PRESS

The scandal of Georgia's unpaid school teachers and of her growing deficit is a matter for comment throughout the national press. The Topeka (Kan.) Capital asks how the government of Georgia and other southern states differ from that of the "carpet-bagger." The query is inspired by the following comment:

What's the Matter With Georgia?

(From The Houston, Texas, Post.)

"Over in Georgia, a great and wealthy state, several thousand public school teachers have not been paid their small salaries.

"In Tennessee the curse of factional politics is interfering with the refunding of $11,000,000 state bonds about to mature.

"In Alabama a financial scandal in the penitentiary management is disturbing the people.

"In Mississippi there are hints of hundreds of thousands of dollars of public money being taken by grafters.

"In Texas, the wealthiest of all the southern states, and one of the wealthiest in the union, the treasury is empty and the state is paying its current obligations with warrants which cannot be redeemed in cash for months.

"We have seen in Texas session after session begin under the most promising auspices and before it closed become so embroiled that nothing of consequence was accomplished. The Texas legislature is no exception. Other states experience similar trouble and we should not be a bit surprised if the Georgia legislature were to disappoint all who consider it a able body.

"Able men sit in all legislatures, and every legislature is confronted by important constructive tasks, but the rule is the able men do not control and the constructive tasks are seldom performed.

"Of late years, our state capitols have been caldrons of bitterness and hate. Wrangling over futile issues, quarreling over questions that ought to be kept out of politics, neglecting and subordinating the general welfare to political considerations—all these have marked legislative activity in nearly all the states in the south.

"The trouble is deep seated. The southern states have outgrown their traditional politics. Before the war politics was an amiable game of the leisure class. After the war, for twenty years, it was a struggle against the submersion of the intelligence of the south. There was no trouble then in engaging the interest of all classes in politics.

"But industry and commerce now claim the attention of the most forceful and practical men. Politics has been left to a small class of office-seekers and their backers. More and more it has become a struggle for place and power and livelihood. Questions of public interest are relegated to the last place in the minds of legislators and county politicians or are purposely confused for personal or factional advantage."

Is Georgia Bankrupt?

The Fort Worth (Texas) Record raises the question of Georgia's bankruptcy, and is very appropriately answered by The Macon News as follows:

A Libel on Georgia.

(From The Macon News.)

The Fort Worth (Texas) Record refers to Georgia as a state that is bankrupt, as one of several southern states whose finances are hopelessly involved and depleted.

This is a libel on the great and prosperous state of Georgia, and yet it is an impression that necessarily must have been created in other states by reason of Georgia's lamentable and inexcusable failure to promptly pay the school teachers.

"School teachers not yet paid for last year's work," reads the news story sent broadcast over the land under Georgia date lines, and it is only a natural consequence that the belief should obtain that Georgia is insolvent.

On the other hand, Georgia has undoubtedly more assets than any other state of the south, and is not facing bankruptcy, even though the school teachers are treated so shamefully by being deprived of their lawful and hard-earned wages for tedious and prolonged periods. As pointed out recently by The Atlanta Constitution, the state road alone is an asset that is sufficient to pay every bit of the indebtedness of the state and then leave a tidy balance, should it ever be put on the market and sold.

The News trusts that the Fort Worth Record will rectify its statement about Georgia being bankrupt. The statement might deter Texans from emigrating to Georgia and locating in this section. After the ample and bountiful and whose prosperity is assured.

STRIKES.

By GEORGE FITCH,
Author of "At Good Old Siwash"

By GEORGE FITCH
Author of "At Good Old Siwash"

(Copyright, 1913, by The Constitution.)

A strike is a determination on the part of a large number of men to abstain from working in a firm and vociferous manner.

This is usually pretty hard on the men and they lose weight rapidly because their pay checks also refrain from work during the strike and the cruel grocer asks for cash in advance. But the strike is not very hard on the owners while the factory whose employees are unanimously resting. A factory which is enjoying a strike is about as useless and expensive as a private yacht. It requires a tremendous effort of the will to envy the owner of a factory whose workmen are all on strike, while picketing daisies and brick bats, while the interest charges and taxes on said factory go relentlessly on.

Men do not strike for the mere joy of sitting around and waiting for last week's meal to materialize. They strike because they have been abused, or underpaid, or imposed upon, or because they want something, or because clause 78 of the contract has been broken or bent by the party of the second part. Nothing in the line of argument approaches a strike in eloquence. Many a body of men have argued with their employers for years without doing more than to jar an "Ah, indeed" out of them, and have then struck and have made said employers see the whole point in less than a month.

Strikes have been so successful that almost all workmen are now organized and can strike whenever they feel like it. Moreover, employers are now organized and can tell the strikers to go to thunder with great emphasis. Everyone is organized except the consumer. The consumer ought to have sense enough to run a few strikes by himself.

What we need in this country is a strike by the National Union of Porterhouse Steak Consumers for lower prices. It would help a good deal.

A strike by the Amalgamated Theatergoers would make the ticket scalper curl up and die in great pain.

A strike by the Left-Sycamen Car Catchers would cause the street car companies to hang seats all over their cars if necessary.

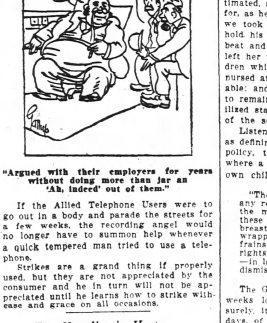

"Argued with their employers for years without doing more than jar an 'Ah, indeed' out of them."

If the Allied Telephone Users were to go out in a body and parade the streets for a few weeks, the recording angel would no longer have to summon help whenever a quick tempered man tried to use a telephone.

Strikes are a grand thing if properly used, but they are not appreciated by the consumer and he in turn will not be appreciated until he learns how to strike with ease and grace on all occasions.

The Novelist in Haste.

(From the Manchester Evening News.)

Novelists are in a hurry at times, but only a few of their readers are critical. In a detective story of many years ago the villain carried up to his room a basket containing fifty thousand sovereigns and handed it to accomplices on a ladder. This is eclipsed in a novel by Mr. Guy Boothby. Here the villian stipulates that 100,000 pounds "in hard cash" shall be brought to him secretly at the place appointed. A gentleman with a weakness for arithmetic states that this amount of gold would weigh a large part of a ton.

He Raised the Dead.

"Shortly after Galvani's invention came out he visited America, and with a letter of introduction called upon Dr. Doane, medical officer to the Bank of New York," writes a correspondent of the London Chronicle. "He found the family in distress at the death of the infant son. Galvani asked to be allowed to try his battery, the child revived, was christened Galvani Doane, and is probably alive today; at any rate he was three or four years ago. His father was a cousin to Longfellow."

Augusta Chronicle Attacks "Monstrously Cruel Law"

(From The Augusta Chronicle.)

Not so very long ago, the public stood aghast when Senator Ben Tillman's son made an aggressive effort to legally take from their natural mother, and her young children, girls of a tender age; it being the contention that, under the laws of South Carolina, the father was their natural guardian and the mother had no right to her own children, even though there was no charge nor even insinuation, that she was unfit to rear them.

The whole country rose up in arms against such a law, and severely condemned the effort to separate this mother from her children; the very prominence of the families making it a causus celebre in the courts of that state.

The Chronicle, as much as any other newspaper, took the side of the mother; and we were gratified, in common with the public generally, when the court finally did the best it could under this law and permitted both mother and father to have the care of their children for about an equal period of each year.

But Augusta has, just recently, furnished a similar case; similar, at least, in the fact that two young girl children have been taken from their mother—against whom there are no charges—under the rules of law; in fact with the clear sanction of law; or, it might even be said, under the distinct command of the law, the reviewing judge clearly intimating that he was not in sympathy with such a law and that personally, he would like to have an opportunity to rule otherwise.

Far be it from us to attempt to interfere in a domestic trouble of this or any other character—and what we have to say on the subject is entirely impersonal, and does not even attempt to discuss the merits of the particular case—but our views on this subject have not changed in the least since the famous Tillman case was before the public nor have the public's views changed.

We would speak not an word of this case or this particular mother and father, but future cases of like character and of other mothers and fathers who may agree to disagree—with the right given, by law, to a man to snatch the children from their mother's breast.

Verily, as Judge Hammond pointedly intimated, such a law is a relic of barbarism for, as he says, while, some generations ago we took away from the man the right to hold his wife as a slave, a chattel, and to beat and even murder her at will, we have left her without a vested right in the children which she brought into the world and nursed at her breast. It is simply unthinkable; and no such law should be permitted to remain on the statute books of any enlisted state—certainly not the Empire State of the south.

Listen to this from the reviewing judge as defining Georgia's attitude, her deliberate policy, toward the mothers of this state where a question of the possession of the children is concerned—and shudder:

"The court expressly refrains from any reference to the natural rights of the mother who conceives and bears these children, who nursed them at her breast and whose heart and soul is wrapped up in them. The court refrains from discussing these natural rights because they are not legal rights—in law they do not exist. Certiorari dismissed."

The Georgia legislature has barely two weeks longer to remain in session; surely, it can stand a few hours, or a days, of this time to the passage of a which will, in a measure, at least, rectify the natural rights of mothers in this state. There are a number of that august body, we couldn't sleep—in view of the fact that have recently come to fight concerning this present cruel law—until we had made an effort to correct this wrong.

We may not yet be ready to give women the vote in Georgia, but we should at least give them an equal right with the father to the possession of their children; in fact, the sensible thing, the right thing, the humane thing, would be to put the burden of proof, always, upon the father, when he would separate mother from child, grossly unfit and incapable or caring for his own children—and the place for such a man is in an institution.

All of which we offer without the slightest personal bias in the particular case under discussion—indeed, with much reluctance to discuss it at all—but solely in the hope of arousing the public conscience so as to have from the statute books of Georgia a law so shockingly cruel, wicked, worm-eaten and rotten, which makes of motherhood a mere incident, and deprives it of all of its sacred rights and privileges.

Atlanta People Have Beautiful Homes in Toxaway Resort Region

By Louise Dooly

Lake Toxaway, July 24.—"To travel the world over and then to find the best with truth and beauty almost at one's own doorstep, and among one's best friends," was the inspiration for our building our summer camp here in the Toxaway region, and calling it "Alloh-wes-tie," explains Mrs. Hugh Richardson, who is at home now in her camp at Lake Toxaway, one night's ride from Atlanta.

"Alloh-wes-tie" is the Indian name for "Happiness," and Mr. and Mrs. Richardson have already made good the name, not only as it stands for the sprit of their camp, but it extends to the friends who visit them.

The camp stands on the height of a four-acre enclosure at the lower end of the lake, with a frontage of three sides on the water. All their trees they have preserved, and through the leafy openings is the whole of the lake's beauty with Mount Toxaway beyond.

Lovers of the Open.

Lovers of the open they have proved themselves, not only in the location, but in the building of "Alloh-weslee," which is rich in porches—one to be an open dining room, another a sleeping porch for the children, or on cold days, a sun parlor, a long one across the front of the house to be partly terraced, open to every breath of the fragrant, healing air, and small ones placed wherever the picturesque or useful. All are done in native woods in the rough, but the house itself is of red cedar shingles, their color, like the first reflection of dawn upon them. They are not to be stained, but will deepen and mellow with time.

The Beauty of the Native Pine.

Native pine has been deep stained for an interior finish, smart and cool against the white walls, and in the big living room, opening by French windows on the long porch, a mantel of rustic strength and dignity is built of rock from the neighboring hills, arching over a fireplace which will burn great logs. Every inch of space has been utilized to greatest advantage, both of beauty and convenience, and back of the house is a cottage, well placed and picturesque, which holds the laundry and servants' rooms, while beyond is the barn.

The Nectar of Life.

The purest spring water is pumped into the house, and a cow, given possession of the grounds several weeks ago, has ben a dependence and a comfort to the babies of the family ever since they have been at Toxaway.

Leisure Lodge, the Nunnally Camp.

Mr. and Mrs. James H. Nunnally are the first of the Atlanta people to enjoy possession of their camp, which is far enough from the base of Mount Toxaway to permit a superb view in one direction of the long mountain and the wonderful lights when the sun sets behind it on water and surrounding hills, and in the other there is the whole sweep of the lake's length to the dam, with glimpses among the trees of the other cottages.

"Leisure Lodge, Frog Island, Lake Toxaway," is in itself an inviting description, as you reach it by the lake drive, although the lines of the house are first suggested from the iron gateway—or boat. The big motor boat, which is a luxurious automobile on the water, is "The Frog," and the useful little follow that plies busily, but with less noise and pretense, between Frog Island and anywhere you would go is "The Tadpole."

The rustic landing at Frog Point is a little Japanese and the idea is to be continued in a Japanese tea house and a Japanese bridge leading from the mainland to the island.

The Lodge.

The lodge is all on one floor and a spacious porch with hardwood floor is as well adapted to dining as to its more frequent use of outdoor living. Its pillars are chestnut trees in the rough and on the shingle walls are hanging already the silver skins of mountain snakes, as appropriate ornamentation as the deer head over the door.

A long living room and the dining room across the front of the house are panelled high in native pine which has been given a fine stain and waxing, and the stone fireplace, which seems merely to have been piled there, reaches the white ceiling. The only furniture is wicker from Vanlines, or well designed pieces made to order at Tryon, N. C., from native woods and after patterns suggested by the artistic Chatelaine, while the rugs are Navajo. Deep windows afford, one way, the cloud-touched mountain picture, and the other the water expanse.

The Interior.

The bedrooms are in white with the delightful atmosphere of daintiness that lies in wicker furniture, chintz hangings and rag rugs, and the "kitchen department" has every convenience of the city home in miniature.

The water supply comes from a spring within the Nunnally inclosure. It is in a beautiful spot surrounded with laurel and fern and reached by a thickly wooded path back of the house. Electric lights from the same power which supplies the hotel is a detail of the comfort of the place, and best of all is the gracious atmosphere of a happy hospitality.

Mr. Hal Hentz the architect planning the house, was the guest of Mr. and Mrs. Nunnally last week, and they have also been entertaining her parents, Mr. and Mrs. Winship.

Later their children, Mr. and Mrs. Winship Nunnally and Mr. and Mrs. John Wheatley will be their guests.

A Real Log Camp.

Mr. and Mrs. C. A. Wood have adopted the typical camp style of detached log houses, and the first glimpse of the camp, whether one approaches it by water or comes unexpectedly upon it by a woodland path, always brings exclamations of delight.

Distinctly it belongs to its surroundings, although a closer inspection reveals that its rustic charm conceals all the comforts and conveniences of a little house in town.

The great rough hewn logs composing the three houses in one have been left untouched outside and in, to retain the silver gray which is nature's unrivaled coloring for them.

The main house includes the living room, bedrooms and bath, with a wide porch which extends also across an adjoining house which is composed of dining room, pantry, store rooms and kitchen, and in the court between a pine tree has been left growing. On the opposite side is the guest house, each house under its own roof, but all completing one another.

Baskets and basketry are a fad with the lovely hostess, and its most appropriate expression it will find in the fitting up of the "house in the woods," which has not yet been christened.

The Camp Colony.

Mr. and Mrs. Telfair Stockton, of Jacksonville, are at the inn until the completion of their attractive camp at the head of the lake. Mr. Milton Brown, of New York, and Salisbury, N. C., who spends all his summers at Toxaway, is building a very complete mountain house between Leisure lodge and the Lochouse. Mr. and Mrs. Lipscomb, of Columbia, S. C., have a cottage which is somewhat Japanese in suggestion, with its pagoda-like open porches and its rock summer houses and arbors. Mr. Richards, who has charge of the Toxaway reservation, has enlarged and improved the "Homestead" which faces the hotel, and Mr. George F. Armstrong and family, of Savannah, are occupying a little block of tents in the forest near the head of the lake.

Recent Arrivals.

Mr. and Mrs. Milton Dargan and Miss Helen Dargan, are considered summer residents here, although they have not built a home. Their motor boat is one of the most hospitable on the water and their cowboats the most successful "fishing smacks" in the Toxaway colony, while "Dargan's hole," their favorite fishing resort, has ever been made the theme of summer poetry.

Among the arrivals at Toxaway Inn last week were Miss Ada Alexander, Miss Eula Jackson, Mrs. P. P. Nelson and children, Mrs. A. B. Harrell, who joined Mr. and Mrs. F. L. Wight, Jr., Mr. and Mrs. F. L. Wight, Jr., Mr. and Mrs. Milton Dargan, Miss Dargan, of Augusta.

Mrs. A. W. Hill is expected about the first and she will have under her chaperonage Misses Lucy and Callie Hoke Smith, who have been spending mid-summer at Magnolia Point.

Misses Marion Goldsmith, Ruth Stallings and Laura Ansley are among the Atlanta girls who are expected, while other southern cities will be well represented, and the number of men who have made reservations indicates that Toxaway until the end of the season will be anything but an "Adamless Eden."

Hotel Ansley
ATLANTA, GA.

THE SOUTH'S FINEST AND MOST MODERN HOTEL.

Special Concerts by Hotel Ansley Orchestra, on mezzanine floor, Sunday, July 27, from 6 to 10 p. m., as follows:

PART I.

1. March, "Echoes of Seville"..... Moret
2. Overture, "Raymond"..... Thomas
3. From "The Gypsy"..... Luders
   (a) "Little Honey Bee."
   (b) "There Is a Corner in My Heart That Is Empty."
4. Waltzes from "Quaker Girl"..... Stuart
5. Medley Selection, "Remick's Hits, No. 12"..... Arr. Lampe
6. "Allerseelen"..... Lassen
7. Spanish Dance in G Minor..... Moszkowski
8. Medley March, "Back to Carolina"..... Erdman

PART II.

1. Fantasy on Themes from "Martha"..... von Flotow
2. Suite, "A Day in Venice" (4 parts)..... Nevin
   (a) "Alba."
   (b) "Gondoliera."
   (c) "Canzone Amoroso."
   (d) "Buenna Notte."
3. Waltz, "Skaters"..... Waldteufel
4. "Oh Thou Divine Evening Star, from "Tannhaiser"..... Wagner
5. Grand Selection from "Il Trovatore"..... Verdi
6. Melodie in F..... Rubenstein
7. "Deux Danses"..... Friml
   (a) "Danse des Demoiselles."
   (b) "Danse Egyptienne."
8. Coronation March, from "Il Prophete"..... Meyerbeer
   "Star Spangled Banner."

Special Sunday Table d'Hote Dinner served from 4 to 8 p. m., at $1 per person. Table should be reserved in advance, if possible.
Telephone: Ivy 1100.

Tom Thumb Wedding Principals

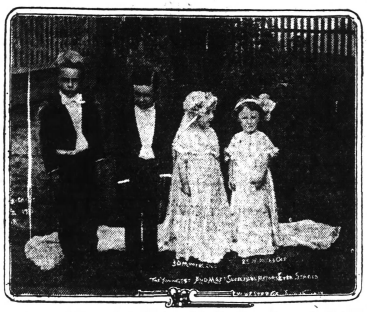

Children who took part in Tom Thumb wedding recently held at Sylvester, Ga. The bride, Marita Wall, 2-year-old daughter of Mr. and Mrs. Edgar Wall; maid of honor, Marion Lee, daughter of Mr. and Mrs. Ed Lee, only 23 months old.

NEW Y. W. C. A. HOTEL WILL OPEN AUGUST 1

The building in the rear of the Winecoff hotel, which has been leased by the Young Women's Christian association for use as an administration and hotel building, will be opened about August 1.

This building will be opened for the use of unaccompanied women travelers, and will afford them a comfortable and protected place for transient residence while in Atlanta.

The building will also provide ample accommodation for administration purposes, and rooms for the Y. W. C. A. club girls, reading room and class rooms.

The plans made embrace a bureau of such efficiency as to furnish information for every kind needed by women.

The committee in charge solicits help toward furnishing the building suitably.

Any good furniture, rugs, carpets or curtains will be gratefully received.

It has been suggested that groups of church women, young ladies' clubs or individuals would be glad to furnish a room for a service so far-reaching in usefulness and practicability.

Mrs. A. G. Rhodes, Mrs. Robert Alston and Mrs. Emily McDonald conducted a campaign last week, and obtained the following subscriptions:

Rhodes & Wood Furniture company, by A. G. Rhodes	$50.00
Haverty Furniture Co	25.00
King Hardware Co	25.00
George Muse Co	25.00
Eiseman Brothers Co	25.00
Chamberlain-Johnson-DuBose Co	25.00
Davison-Paxon-Stokes Co	25.00
M. Rich Brothers Co	25.00
C. H. Mason	25.00
J. M. High Co	25.00
Goldsmith-Acton Furniture Co	10.00
J. P. Allen Co	15.00
Strouse Brothers & Barnes Co., Inc	10.00
A. M. Alexander Co	10.00
R. E. O'Donnelly	10.00
Frank E. Calloway	20.00
	$350.00

JOHNSON-POPE.

Mrs. J. A. Johnson announces the marriage of her daughter, Winnie Davis, and Mr. Albert Grover Pope, on Tuesday, July 22, at West Point, Ga.



TILFORD DENNIS SULLIVAN, The handsome young son of Mr. and Mrs. James J. Sullivan, of Montgomery, Ala., who, with his mother, returned home Tuesday after a pleasant visit to his aunt, Mrs. C. M. Caldwell, on Highland avenue.

SOCIAL ITEMS

Mrs. Harry Reason, of Florida, is the guest of her mother, Mrs. M. O'Brien, at 300 Spring street.

Mrs. Marshall McKenzie and May O'Brien have returned from Wrightsville Beach.

Mr. W. G. Humphrey is at his summer home, on Lake Ehre.

Mr. Robert Davis has returned from a visit to Barnesville.

Miss Sallie Cobb Johnson leaves tonight for Wrightsville, N. C.

Mrs. Laurla Davis Anderson and her sister, Miss Rosalie Davis, who have motored through the Shakespearean country, are now en route to Holland and Belgium and later they will be in Paris, where they will remain until fall, when they will return to Atlanta.

Mr. and Mrs. Thaddeus Morrison announce the birth of a daughter, Chara Lee, born July 23.

Mr. and Mrs. Charles D. Mendor are visiting relatives in Calhoun.

Mrs. Joseph Hilleman and young son left this week for Seattle to spend several weeks.

Mrs. Charles Hurt has returned to her home in Calhoun, after a visit to Mrs. C. D. Mendor.

Miss Marion Foster is quite ill at her residence on Eleventh street.

Mr. Burton Clarke has returned from Atlantic City.

Mr. and Mrs. Charles Sisson motored to Warm Springs last Saturday in their car to be the guests of the Misses Joseph at their cottage. Mr. Sisson returned to the city Monday. Mrs. Sisson remained until yesterday, when she returned home.

Mr. and Mrs. Frank Lipscomb, of Athens, who are the guests of Mr. and Mrs. Rutherford Lipscomb during the meeting of the legislature, are spending the week-end in Athens.

Mr. Maxwell Tupper has returned from Wrightsville Beach.

Miss Erle Stuart, of Somerville, N. C., is the guest of her uncle and aunt, Mr. and Mrs. W. L. Young, of Ansley Park. She is being delightfully entertained.

Mrs. Nellie Dean Mann has returned from Davis-Fischer Sanatarium, and is now convalescing at the home of her brother, George A. Dean, 98 Plum street.

Misses Josephine and Elizabeth Smith left Thursday for Birmingham. They will be the guest of Mrs. J. D. Moore during their stay.

Mr. and Mrs. Arnold Broyles have returned from a western trip.

Mr. and Mrs. Bruton Cox will return tomorrow from a visit to Pyne, Ky.

Mrs. W. F. Quillian has returned to the city from Nashville, Tenn., where she has been visiting for several months.

Dr. and Mrs. A. W. Wilder, of Fort Smith, Ark., have returned home after spending several days with Mr. and Mrs. David L. Conner.

Mr. and Mrs. Jos. Mims and Mrs. Irene Kirkpatrick are chaperoning a camping party at Kirkpatrick's Spring, near Decatur. The young people in the party are Misses Anna Patton, Emma and Katherine Jones, Ethel Cashin and Laura McClellan, Messrs. Alfred and Tyler McDonald, Dan and Joseph Kirkpatrick, Gus and Raymond Stribling, Joe Mack, Jos. Patton.

Miss Emma Denmark, of Forsyth, is visiting Miss Caroline Balentine.

Miss Kate Edwards, a former Atlanta artist, has recently filled several portrait commissions of notable people in Paris, the latest being of Mrs. Stanford White, widow of the American architect. Miss Edwards has several commissions for portraits in London, before she sails for home in August.

Miss Dora Candler, of Dallas, Texas, is the guest of Miss Marie Dinkins.

Miss Louise Culpepper has returned to her home in White Springs, Fla., after a visit of several weeks to relatives in College Park.

Miss Madelle Benson, of Illinois, is the guest of her aunt on North Baker street.

Mrs. Irwin and Miss Louise Irwin, of Sandersville, are guests of Miss Woodbury on Peachtree street.

Miss Francis Ashworth left Friday for a visit of three weeks to her mother, Mrs. William Gillette, in Lake Helen, Fla.

Mrs. Effie Jerkin left Friday for Athens to be the guest of Mr. and Mrs. Terrere Chandler, later she will visit friends near Asheville, N. C.

Mr. and Mrs. James S. Dougherty have returned from a trip to New York via Savannah steamer and are at their summer home Craven wood.

Mr. James McGee is in Sparta for a few days.

Mr. and Mrs. Morris Harris, Mrs. Donald Fairbanks and Miss Allie Fairbanks, of Columbus, were guests of Rev. and Mrs. E. E. Cavalert the past week.

YOUR chance to get the best bargains in Solid Mahogany Furniture ever offered.

ANTIQUES AT THE **Biggs Antique Co. Store** 222-224 Peachtree St.

Only two more weeks at these low prices

WE are closing out our Atlanta Branch Store and can save you a lot of money on anything you need in our line. If you intend to buy Furniture take advantage of this sale and buy Furniture that will last a lifetime, in all the old original designs, in solid mahogany. If you don't know our goods ask your friends about them and come and see and get prices yourself.

BIGGS ANTIQUE COMPANY B. C. BUFORD, MGR.

McCLURE TEN-CENT CO. "THE HOME STORE"

Basement

TUMBLERS—Medium-size table tumblers; plain crystal glass; special..... 6 for 10c

CHAMBERS—White stoneware, large or small sizes..... 10c

JELLY GLASSES—Large size, with covers, dozen..... 25c

MASON'S FRUIT JARS—The old reliable, with porcelain-lined tops—Pints, 50c doz.; quarts, 60c doz.; ½-gal., 75c doz.

WASH DAY ACCESSORIES—Third Floor

Galvanized Tubs No. 1 Size 50c
Galvanized Wash Boards 25c
Clothes Pins 36 for 5c
Galvanized Clothes Wire, 100 feet 15c

12 Quart Galvanized Chamber Pails With Cover Special 25c

Picnic Plates Wood Pulp 25 for 10c

Galvanized Foot Tubs Large Size Oval 50c

Bath Tub Enamel White 1-2 Pint Cans 20c

Galvanized Water Pails 14 Quart Size 25c

First Floor

WAX SANDWICH PAPER, Monday— 7 Rolls 25c

TOILET PAPER—Regular 5c size. Monday only— 8 Rolls 25c

JUVENILE BOX PAPER, ruled, with envelopes— 10c Box

ENVELOPES—6-in. size, good quality paper; 48 envelopes— 2 Pkgs. 5c

SKIRT SALE MONDAY We will pull off the biggest sale of the season on ladies' skirts—second floor. They are well made of *Russian Crash*, linen effect, the style the very best *tucked back*, side front opening with large pearl buttons. Colors run in tan, blue, pink and lavender. All sizes; a big $1.00 value for..... 50c

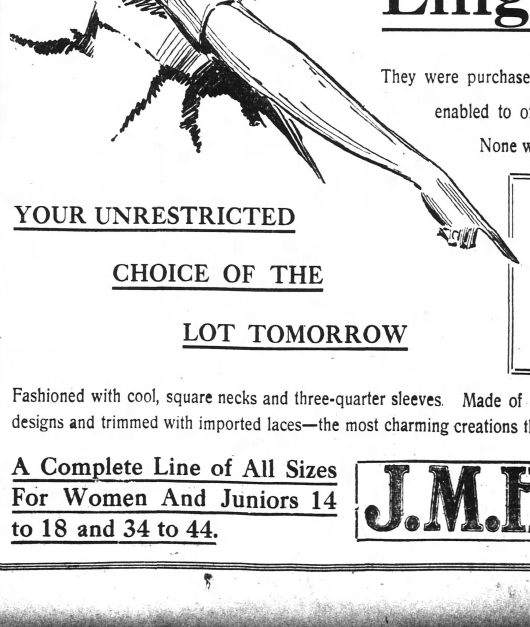

YOUR ATTENTION, MADAM, IS DIRECTED

—to the most unusual dress news that has ever been our good fortune to announce to the patrons of "Atlanta's Best Store."

BUYER NOW IN NEW YORK—

SHIPS US 300 OF THE SEASON'S DAINTIEST

Lingerie Dresses

They were purchased for such an underprice consideration that we are enabled to offer them at a price that borders on the sensational.

None were made to be sold at retail for less than $7.50 to $10.

YOUR UNRESTRICTED CHOICE OF THE LOT TOMORROW

$3.95

Fashioned with cool, square necks and three-quarter sleeves. Made of fine, sheer voile, embellished with hand embroidered designs and trimmed with imported laces—the most charming creations that we have shown this season.

A Complete Line of All Sizes For Women And Juniors 14 to 18 and 34 to 44.

J.M. HIGH COMPANY.

RAILWAYS AND UNIONS AGREE TO ARBITRATE

Board of Mediation Breaks the Deadlock and There Will Be No Strike.

New York, July 26.—The threatened strike of 40,000 conductors and trainmen of forty-five eastern railroads for higher wages and improved working conditions will not be called. Articles of agreement to arbitrate, under the Newlands act, the questions at issue were signed today by the employees' representatives and conference committee of railroad managers.

The agreement was not reached until the managers had withdrawn the proposal that their own grievances against the men also should be arbitrated. This claim, the managers announced today, they had relinquished to "protect the public" from a tie-up which they said the employees intended to force if the railroads persisted in pressing their point.

Today's peaceful outcome of the dispute was the result of efforts made by the board of mediation and conciliation recently created in the hurriedly passed Newlands act to meet the situation. The board, consisting of Judge William Lea Chambers, Judge Martin A. Knapp and G. W. Hanger, brought about today's agreement, after conferences with the disputants, which continued more than a week.

With the elimination of the eight grievances, for which the railroads desired consideration, the articles of arbitration comprise, without alteration, the sixteen original demands presented by the conductors and trainmen. The only point gained by the railroads was the provision that the award of the board of arbitration to be constituted later of six members, shall take effect October 1 next instead of May 1 last, the date requested by the employees.

The articles were signed on behalf of the men by W. G. Lee, president of the Brotherhood of Railroad Trainmen, and A. B. Garretson, president of the Order of Railway Conductors, and for the railroad by Elisha Lee, chairman of the conference committee of railroad managers.

The members of the mediation board returned tonight to Washington, where they will report to President Wilson. The board will not again be called into action unless the four arbitrators nominated by the railroads and men fail to agree on a fifth and sixth to complete the arbitration board. In that contingency the mediation board will select the two necessary members.

Following Chairman Lea's statement today that the railroads waived their claims against the men in order to "protect the public" President Lee of the trainmen presented to the mediator a letter setting forth his views concerning the employees' demand that the railroads' grievances should not be arbitrated. The letter says in part:

"There never has been a time when we had even the remotest idea that the law governing arbitration was enacted for the benefit only of the employees. On the contrary, we recognize the right of the railroads to invoke its provisions at the proper time and in the proper manner, but we will not concede the employer a right to sweep aside the prescribed method of presenting grievances."

GATE CITY LODGE WILL HOLD COMMUNICATION

Gate City lodge, No. 2, free and accepted Masons, has issued through its worshipful master, J. LeRoy Duncan, invitations to a special communication to be held Tuesday evening, July 29, in its handsome lodge room in Masonic temple. The communication has been called at 6:30 o'clock in order to give the Masons residing in near-by towns an opportunity to witness the ceremony without having to spend the night in Atlanta. Gate City lodge is named for its beautiful ceremonial and numbers among its members some of the most prominent Masons of the state. Much interest is being manifested in the ceremonial among the Masons generally. The degree will be conferred by C. E. Hall, past district deputy, and the lecture on the degree will be conferred by Thomas H. Jeffries, past grand master of Masons of Georgia.

NEGRO USED BULLETS ON DEBT COLLECTORS

Tampa, Fla., July 26.—Ernest Cheney, white, died here this morning, the second victim of a pistol duel Thursday morning between Columbus Hornbuckle, negro, and Ernest and Walter Cheney, T. H. Andrews and C. Meade, whites, who had attempted to break to the negro house with the expressed intention of collecting a debt. Justin was instantly killed. Walter Cheney is seriously injured and Meade escaped uninjured. The negro was wounded three times.

Solicitor Jackson released the negro on his plea of self-defense and Hodnbuckle left town immediately because of threats made against his life.

Death Sentence for Henwood.

Denver, Colo., July 26.—Harold F. Henwood today was sentenced to death within the week of October 27 for the murder of George E. Copeland, for which he was recently convicted after a second trial. The judge, however, commend that the Governor commute the sentence to life imprisonment.

According to statistics, one woman in a thousand can open an icebox with as little exertion as she displays in opening a can of corn.

Author and Leading Man Of Play, "The Tennessean"



MISS WILL ALLEN DROMGOOLE AND JACK ROSELEIGH.

Miss Dromgoole is the author of "The Tennessean," a beautiful story of Tennessee, which will appeal to all southerners, and Mr. Roseleigh is leading man in the company which will give it its first presentation in Nashville, August 11. The play will be presented by the Billy Long stock company, which is pleasantly remembered in Atlanta, and this winter it will be put on the road, and very probably be shown in Atlanta. The author and the leading man are native Tennesseans, and Miss Dromgoole is a brilliant southern writer who first became known two years ago, when she wrote "The Island of Beautiful Things." "The Tennessean" will soon come out in book form.

The Full Flower of Joyeuse

Mr. and Mrs. John K. Ottley have moved into their new home still called "Joyeuse" and occupying one of the most beautiful sites in the country.

"Joyeuse" was one of the first suburban homes built around Atlanta, and in it has been centered a most charming social life. The little cottage which formerly made the home was nestled in a forest of trees and the news that it was to give place to a bigger one was not cordially received by the many who had enjoyed hospitality there. They feared they might be closed in from the nature notes—the lisp of the leaves, the ripple of the rain.

A gifted Georgian has written that a residence belongs to civilization and a home to nature. "Joyeuse" combined the spirit of both and a blessing now on the new "big house" those who have seen it say, for it has carried on the spirit of the old and means the "full flower" of the spirit of "Joyeuse."

English Architecture Prevails.

The lines of English architecture mark the plan of the house which has its foundation carried almost one story in stone while the remainder is in cement and wood. The spirit of the plan would suggest at once openness, for the broad front porch of red tile which extends the length of the front of the house is unbroken save by the space which marks the broad entrance. The side porch of the same tile is inclosed and can be converted into a sun parlor in winter. A terrace of tile 20 feet deep defines the front and side of the house, while to the right of the entrance is the porte cochere supported by stone columns.

The entrance hall is a broad and spacious apartment in itself which gives the impression that the house is a place where people are living and that there is a wide open welcome. The walls are beamed heavily in dark wood and over a mantel in Rookwood tiles of forest green is a square old-fashioned mirror, its frame reaching the ceiling. To the left of the entrance hall is the library, the largest room on the first floor, which has the bookcases inset in the wall on two sides of the room, which extends the length of the front of the house.

A massive mantel in the Rookwood tiles, showing above the fireplace a country scene of charming workmanship, holds a mirror of colonial design above. On each side are windows, their casements deep, while the ventilation and light of the room from the front and one side make it ideal for what it stands.

The dining room is back of the entrance hall and living room, thus making it possible to convert the three different apartments into one for purposes of entertaining.

Mr. Ottley's Den.

Off the living room and beyond the stairway hall is Mr. Ottley's den, the walls done in wood tinted in flemish green and meeting the demand of the Morris scheme in furnishing and decoration. There is place for four cases of horse show ribbons on the side walls and for cabinets which hold cups and trophies and a little gallery in itself of pictures showing the equine victories of many shows in the southern circuit.

With a small retiring room beyond, there is a suite of bedrooms, bath, etc., while beyond the dining room are the butler's pantry, refrigerator hall and kitchen.

Upstairs there are five bedrooms, Mrs. Ottley's sitting room and a large sleeping porch, bathrooms, etc. An upstairs porch becomes almost a spot of the trees on one side, while from this point is obtained a view of the surrounding country, which is of rare beauty and scope.

IMPORTANT CHANGES IN NICARAGUA PACT

Washington, July 26.—Important modifications are to be made in the proposed treaty with Nicaragua by which the United States would establish a protectorate over the southern republic. It has been discovered that by the terms of the agreement originally outlined by Secretary Bryan, Nicaragua would have been precluded from ever joining with other republics to form a single central American union.

This was not contemplated by the administration when the treaty was proposed, and the suggestion has created suspicion among other central American countries. At a conference today between Secretary Bryan and members of the senate foreign relations committee it was agreed that the original draft of the treaty should be changed and definite statements be included in the compact, providing that it should not stand in the way of any future action Nicaragua might decide to take toward joining a Central American commission.

Secretary Bryan assured the committee today that the government was making no direct proposals to other central American countries for similar treaties. The Nicaraguan situation was peculiar, he said, because that country proposed the negotiations and asked for the establishment of the American protectorate. In the case of other countries the United States is "holding itself open" to treat with them, if the suggestion comes from their governments. The United States will not adopt an aggressive attitude, Secretary Bryan said, in attempting to negotiate any additional treaties.

Hustis for President.

New York, July 26.—J. H. Hustis, of Boston, vice president of the Boston and Albany railroad, will become president of the New Haven railroad as soon as Howard Elliott, Mr. Mellen's successor as head of the system, becomes chairman of the board. This was announced in Wall street today on the authority of a director. The date upon which Mr. Elliott would assume the chairmanship was announced as November 1.

LAST ORGAN RECITAL.

Dr. Percy Starnes Bids Farewell to Atlanta Today.

The following program is announced for the free concert at the Auditorium this afternoon when Dr. Percy J. Starnes will give his farewell recital, assisted by Mrs. Lillian Belle Starnes, coloratura soprano;

1. Mozart. Magic flute overture.
2. Verdi. Recit. and aria—"Ah, fore'se Lui" (La Traviata) in Italian.—Mrs. Lillian Belle Starnes.
3. Starnes. Improvisation upon a Scotch melody.
4. Mozart. Aria. "Die Koningin der Nacht" (Die Zauberflote), in German—Mrs. Lillian Belle Starnes.
5. Gabriel-Marie. "La Cinquantaine." "The Fiftieth Year," a quaint and effective little composition written for the celebration of the "Golden Wedding," of a friend.
6. Starnes. Song—"A Lake and a Fairy Boat." (First time of performance)—Mrs. Lillian Belle Starnes.
7. Wagner. Overture to "Tannhauser."

FAVORABLE REPORTS ON THE DIPLOMATS

Washington, July 26.—Nominations of James Gerard, of New York, for ambassador of Germany; Frederick C. Penfield, of Pennsylvania, for ambassador to Austria, and Charles S. Hartman, of Montana, for minister to Ecuador, will be favorably reported by the senate foreign relations committee.

The committee also agreed to report for confirmation the nomination of Joseph E. Willard, of Virginia, as minister to Spain.

Adam Schaaf PIANOS



Have been on the market since 1873. Warranted for ten years, and will last for a lifetime. Have been introduced in every state in the union—and gives universal satisfaction.

W. F. MALCOM

Southern Representative for Virginia, North Carolina, South Carolina, Florida and Georgia,

622 Candler Bldg. Atlanta, - Georgia

5c ADMISSION 5c

The Lynch's Moving Picture Theatre

(FORMERLY THE OLD MILL)

OPENS TOMORROW

At 98 Whitehall, Near Mitchell

Under absolutely new management, offering to the public First-Class Motion Pictures and

MISS VERNA STERKY, Violinist

WITH

AL. JOHNSON, Singing Character Ballad Songs

Every Afternoon and Evening

5c ADMISSION 5c

No Vaudeville

HIGH CLASS MUSIC COOL COMFORTABLE

FREE ADMISSION FOR LADIES

Between the Hours of 10 A. M. to 5 P. M.

On Tuesday—If You Bring This Coupon

PRICES SLASHED IN HALF!!

Rather than carry over any of my summer stock of men's and women's up-to-date ready-to-wear, I am going to slash every price in **Half.** This great offer will be made to you all this week. **I must have room** for my incoming fall and winter goods, hence **everything** is going at **half price.**

AT

Everything is marked in **plain figures** and now is your chance to buy at a great saving. My credit system makes it even more attractive. Pay a small amount down and the balance in easy payments of **"A DOLLAR A WEEK."** Come **early,** tomorrow. W. A. DAY.

MEN

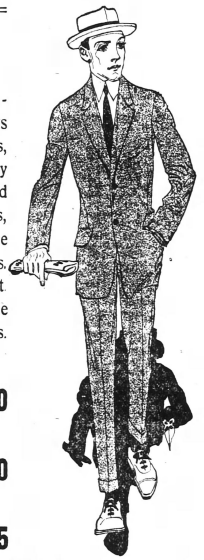

About two hundred Men's Suits in blues, blacks, tans, grays, fancy mixtures, and checks — serges, mohairs, etc., all the very latest styles. They will go fast. You will never see greater bargains.

$30.00 Men's Suits **$15.00**

$28.00 Men's Suits **$14.00**

$22.50 Men's Suits **$11.25**

$20.00 Men's Suits . **$10.00**

$15.00-$18.00 Men's Suits, **$7.50** and **$8.00**

These are the kind of REAL values that have made thousands of friends in Atlanta for the W. A. Day Co.

The BEST goods at the LOWEST prices always. There are many other bargains such as Shirts, Hats, Shoes, etc. All reduced one-half.



LADIES



Ladies' Tailored Summer Suits, nobby, stylish and attractive. All reduced one-half.

$30.00 Ladies' Suits **$15.00**

$25.00 Ladies' Suits **$12.50**

$18.00 Ladies' Suits **$9.00**

$15.00 Ladies' Suits **$7.50**

$27.50 Ratine Suits **$13.75**

Ladies' SPRING COATS made up in Pongee, Brocaded Ratine and Light Serges.

$30.00 Coats **$15.00** $18.00 Coats **$9.00**

Ladies' Summer **Dresses** in Lingerie, Linen, Voile. Beautifully embroidered and lace trimmed. .

$18.00 Dresses **$9.00**

$5.00 Dresses **$2.50**

$30.00 Evening Dresses **$15.00**

OPEN AIR CONCERTS

GRANT PARK AND PIEDMONT PARK

Fifth Regiment Band--Sunday 3:30 P. M.

WANT AD. SECTION

THE ATLANTA CONSTITUTION

WANT AD. SECTION

THE STANDARD SOUTHERN NEWSPAPER.

Vol. XLVI.—No. 41. ATLANTA, GA. SUNDAY MORNING, JULY 27, 1913.

Daily and Sunday, carrier delivery, 12 cents weekly. Single copies on the streets and at newsstands, 5 cents.

THE ADVENTURES OF DOTTO, THE WANT AD SCOUT---Placing Miss Long.



ATLANTA'S STRIDES FROM DAY TO DAY

All the News of Real Estate and Building.

Bank clearings for the past week exceeded the same week in 1912 by more than $500,000. On the face of it this does not signify much, but realty dealers are inclined to look upon it as a sign that the succeeding weeks of the summer will show a still greater increase.

The past week's activities have been mostly confined to small sales, of which there has been quite a large amount. Several important leases were announced, but nothing of magnitude.

Harris G. White's prediction in last Sunday's Constitution that in the future less subdivisions would be opened, and those opened on the market would be steadily improved, is beginning to come true. A large number of building permits were issued last week for structures in the various subdivisions about the city and a number of more will be issued the coming week, should the building activity continue for the next few years Atlanta will soon outrival New Orleans for size and it will be necessary to extend the corporate limits.

When this is done and the numerous subdivisions and small municipalities are taken in by the city the south will be known as the place where Greater Atlanta is.

Change in Furniture Company

L. H. Hicks has purchased through B. B. Braswell, with Ware & Harper, Thomas H. Scott's half interest in the furniture business of Hicks & Scales, located at 214-16 Washington street.

Cochran's Realty Legislation.

Representative Ralph O. Cochran has introduced several important bills pertaining to real estate in the house of representatives.

An equity in real estate is now not subject to levy and sale. Before the holder's equity or bond for title interest can be sold the judgment creditor has to pay off the outstanding indebtedness and in this way put the land into the hands of the equity holder. Cochran's bill if passed, will subject all equities to levy and sale just as much so as fee simple interests.

Another bill Mr. Cochran has introduced would do away with the payment by real estate agents of a $10 tax in each county in which they do business. The bill provides a tax of $10 in the resident county of the agent.

Prior to 1910 the law permitted titles to loan part or all their sinking funds on real estate, since the above named year they have been required to invest sinking funds in bonds. A strong effort is being made to get passed a bill to repeal the 1910 law and give cities the right to loan on real estate.

A committee of local real estate men appeared before the house committee last week in behalf of the bill that would change the present law.

Bottenfield's New Location.

The L. P. Bottenfield Agency, which present maintains large quarters on the tenth floor of the Empire building, has leased practically the entire seventh floor of that building and will give up its present quarters for these offices about October 1.

The quarters comprise about four rooms, perhaps the largest office space utilized by any real estate office in the city. The rooms will be renovated and equipped with oak and mahogany furniture and fixtures. Mr. Bottenfield and his sales managers, Messrs. Bell and Lynch, will occupy the suite of offices at the northeast end of the floor looking down Peachtree street, the Candler building and Piedmont hotel. The entire western side of the floor will be occupied by the subdivision sales department and business office, while the agency sales department will be located on the east side of the floor.

A feature of the new quarters will be a ladies' waiting room for the use of the agency's saleswomen and lady customers.

This is the third set of offices the agency has occupied since its organization about a year ago. It began with a single office in the Empire building, but soon found itself compelled to seek larger quarters and accordingly leased the five rooms it now occupies on the ninth floor. The growth of its business now demands that the agency seek yet larger quarters.

Big Warranty Deed Recorded.

A warranty deed has been placed on record from Thomas F. Bradley, of Savannah, to Byron Sanders, No. 13 and Garnett avenue, corner of Madison avenue, for $37,500. The lot being 35x191 feet.

This property and some Soweta County acreage was received by Mr. Bradley in part payment on flat apartments on East Peachtree, from the Sanders to be developed for flats.

Grocery Business Sold.

L. L. Whitten, of Thomaston, Ga., has purchased through B. B. Braswell, Ware & Harper's interest in the grocery business located at 349 East Little Five Points.

Bottenfield Sales.

The L. P. Bottenfield agency sold during the past week the following properties.

Peachtree Highland Subdivision—Lot 2, block B, $1,750, lot 6, block C, $1,600; lot 7, block C, $1,600.

Peachtree Forest Subdivision—Lot 20, block E, $600; lot 30, block E, $600.

William and George McKenzie sold through J. D. Biles to William A. Pecault a 6-acre tract on the Mount Peachtree road for $1,500.

Fairemont Park Subdivision—Lot 2, block 2, $1,100.

Wesley Avenue Transaction.

Another big transaction in the city's ferry and Wesley avenue section was announced Saturday. A two

Continued on Page Eleven.

PHONE MAIN

5000

If you can't bring or send

YOUR WANT AD

ASK for Classified, Courteous operators, thoroughly familiar with rates, rules and classifications, will give you complete information. And, if you wish, they will assist you in wording your want ad to make it most effective.

We ask that you do not unwittingly abuse this phone service. Accounts are opened for ads by phone solely to accommodate you. Make payments promptly after publication or when bills are presented by mail or solicitor and you accommodate us.

CLASSIFIED ADVERTISING RATES

1 Insertion 10c a line
3 Insertions 6c a line
7 Insertions 5c a line

No advertisement accepted for less than two lines. About seven ordinary words to each line.

Discontinuance of advertising must be in writing. It will not be accepted by phone. This protects advertisers as well as ours.

PHONE MAIN 5000
ATLANTA 109

USE THE WANT AD WAY. IT'S SURE TO PAY.

SPECIAL NOTICES

FUNERAL NOTICES.

SLOAN—The friends and relatives of Mr. Robert M. Sloan, Mrs. Sallie Sloan Hoyt, Mrs. Lucy Sloan Dunlap and Mrs. M. C. Martin, of Atlanta, Ga., Mr. and Mrs. Hoyt Dunlap, of Austell, Ga., and Mr. R. H. Mitchell, of Birmingham, Ala., are invited to attend the funeral of Mr. Robert M. Sloan, this (Sunday) afternoon, July 27, 1913, at 4:30 o'clock, from the First Presbyterian church in Austell. Interment private. The following named gentlemen will please act as pallbearers and meet at the residence at 2:30 o'clock: Mr. Tom Strickland, Mr. J. D. Pendergast, Mr. R. F. Maddox, Mr. J. W. Bowden, Mr. B. Westmoreland, Mr. J. W. Westmoreland, Mr. Frank Patrick and Mr. Dew Travis. Friends may be seated in front of Dunlap undertaking parlors prior to 12 m. on Sunday (tomorrow). Telephone Ivy 1000.

GRIFFIN—The friends and relatives of Mr. and Mrs. B. Griffin and family are invited to attend the funeral of Mrs. Ella Griffin, this (Sunday) at 3 o'clock, from the residence, 21 Howard street, to Oakland cemetery. Mr. Griffin and sons please act as pallbearers and meet the hearse at H. M. Patterson & Son at 2:30 p. m. W. W. Griffin, Jr., Lamar Griffin, Mr. J. H. McEvoy and Mr. Bob Griffin.

BARCLAY & BRANDON CO., FUNERAL Directors, are now located in their new home, 246 Ivy street, corner Baker. Auto ambulance.

SPRATLING IS DYEING

Mourning Black IN One DAY'S Notice

EXPRESS paid one way on all out-of-town orders amounting to $1.00.

ATLANTA STEAM DYE AND CLEANING WORKS,
33 Auburn Ave. Ivy 2040. Atlanta 804.

PROFESSIONAL CARDS.

F. H. Brewster. Albert Howell, Jr.
Hugh M. Dorsey. Arthur Heyman.
Dorsey, Brewster, Howell & Heyman,
Attorneys-at-Law.
Offices, 202, 204, 205, 206, 207, 208, 210, Kiser Building, Atlanta, Ga.
Long Distance Telephone 3023, 3024 and 3025, Atlanta, Ga.

LOVICK & FORTSON
Attorney-at-Law
1201-2-3-4-5-6-7 Atlanta National Bank Building.
Long Distance Phone: Main 1377-1378
Atlanta, Ga.

CARD OF THANKS

MRS. A. SPRINGER and family sincerely appreciate the kindness of friends who have shown sympathy and favors in the recent bereavement and death of Mr. A. Springer.

LOST AND FOUND.

LOST—Bunch of keys Wednesday, from between Candler bldg. and Piedmont hotel, on either on Peachtree or Auburn avenue. Reward. Ga. 1744.

LOST—Diamond and platinum bracelet, Friday afternoon, July 25, on Peachtree street, between Walton and Forsyth. Liberal reward. Return to 240 South Boulevard.

LOST, between Rich's and Majestic Hotel, on Peachtree, Saturday, July 26, pocketbook. Reward. Main 4822-J.

LOST—Pin, shaped as Phi Delta shield, with pearls and rubies around edge. Reward if returned to Constitution office.

FOUND—Leather fly clearing and Pruning club now located at 33 Central place. Dollars by mail will receive prompt attention. Phone Main 3000 and ask for Fly Swatter. Satisfaction guaranteed, prices reasonable. All work guaranteed.

FOUND—W. M. Co. please all kinds of scissors ground a specialty. Ivy 3135-J. Atlanta, Ga. 144 Auburn avenue.

RENT SIGN 10ft. 12sq. Peachtree street. Ivy 3092.

GET your lunch quick. 10 Luckie street.

GIVING AWAY—CALL A
BELLE ISLE TAXI
Ivy 5190. Atl. 1598. Stand opposite Piedmont.

9X12 RUGS CLEANED
$1.50 UP. Phone Ivy 3471

IF YOU want your suit to look like new, call Main 988, Boston Dry Cleaning Co., 190 Whitehall st.

MEN'S shoes half-soled, sewed, 50c; at Gwinn's.

CLEAN UP and paint up. We will make your paint look new. C. F. Binder & Son, 76 Ivy.

CAMP cleans carbon from your cylinders.

VULCORINE is guaranteed to be entirely satisfactory and if it does not properly perform any labor function within period of two years we will refund your money.

SPEND Sunday afternoon at G. & B. Soda Fount, 93 Marietta street. Big dance.

VULCORINE is not affected by heat, cold or other weather conditions.

TWENTY-FIVE CENT Hairdressing Parlors, Ivy. Peachtree st., over A. B. & A. ticket office.

PHONE 237. Call a Miller's minute messenger.

DROP a card; we'll bring cash for shoes and clothing. The Vestaire, 166 Decatur st.

SPEND Sunday afternoon at G. & B. Soda Fount, 93 Marietta street. Big dance.

LOST AND FOUND.

FOUND—Whitehall Tailoring and pressing Co., now located at 66 Whitehall Terrace. Clothes cleaned and pressed; satisfaction guaranteed. Atlanta 5434.

GET your clothes cleaned by the best shop in town. Phone Main 968.

PHONE 237. Call a Miller's minute messenger.

FOR manhood, tan and wrinkles, get one of our famous face packs. Miss Allie Gallaher, Ivy. Peachtree st.

$2 set LACE curtains $1.00 pair. Cameron Furniture Co.

VULCORINE does not affect the guarantee of any automobile manufacturer.

SPEND SUNDAY CALL A
BELLE ISLE TAXI
Ivy 5190. Atl. 1598. Stand opposite Piedmont.

Taylor-Made Umbrellas

WANTED HELP

MALE.

EXPERIENCED gardener for country residence, near Atlanta; apply to Albert Howell, Jr., Kiser building, Atlanta.

PHONE 237. Call a Miller's minute messenger.

VULCORINE is guaranteed to act on inflated tires or inner tube to prevent air leak; are from any cause not larger than a thirty second inch.

CANVASSERS wanted, $40 per cent profit. Call 123 West Hunter.

WANTED—Young man with some experience to sell high-class specialties who has energy and ability to work; splendid opportunity for right party. Call 9 to 11 A. M., 1107 Candler Bldg.

CALL Goodrum & Terrell for anything in the hardware line. 108 Edgewood. Main 2317.

CAMP—PAY with results. Opening trade in United States now. Many different jobs open to men of various trades. Panama celebration. Send for big free booklet, which explains everything. Write today. Nash Recruiting station, 10 North Pryor street, Atlanta, Ga. Phone Main 4822. Broadest Making of a Man-Of Warmest. Business Association, Box 204. Navy Department, Washington, D. C.

FOR sound Southern Automobile school, day and night classes, Cooper Magazine and Horton Motor Co.

COMPETENT boy, over 21, to run 500 years of age, to work in grocery store; must be honest and respectful; must be capable of handling horses. Some Business Agency, 1004 Candler building.

WANTED—If you are a good salesman come and see us; we have a good proposition for you. Call at 1107 Candler Bldg. 2 to 4 p. m.

$1000 MAN—21 years of age; must have high school education; must handle selling hardware in Atlanta; must also have experience; $1,000 per year to start and $200 to cover $500 expense account. Apply 1107 Candler Bldg., 2 to 4 p. m.

SPEND Sunday afternoon at G. & B. Soda Fount, 93 Marietta street. Big dance.

CUTTER AND TAILOR—If ready, write us; we have a good position for you. A. W. Williams, 200 Peachtree.

WANTED—Manager for available paid position; must be honest and sober. Your application will be treated confidentially. Write Box 1, Constitution.

WANTED—Men to learn barber trade. We teach you quickly, cheaply. Opportunity. Tools furnished. We give you actual shop work and you keep half the receipts. Call or write. Moler Barber College, St. Louis, Mo.

KING LUMBER COMPANY, contractors, for the new Y. M. C. A. Atlanta, Ga., want subbids on laying brick and setting tile. Address King Lumber Company, Charlottesville, Va.

WILL ALTER B. write to Jack W., Box 96, Atlanta, Ga.

DO YOU PLAY POOL? If you do, come to the office at the TERMINAL HOTEL POOL PARLOR. We will give 10 checks for 25c. Good tables, good cues, and a nice bunch of clever boys.

WANTED—Five office engineers; must understand steam and electrical engineering; references must have good reference. Address "Draftsman," care Constitution.

HILBURN HOTEL

20 AND 22 WALTON ST.,

FOR gentlemen only; center of city, near new Carnegie library site. 50c, 75c and $1.00.

RENT SIGN 10ft. 12sq. Peachtree street. Ivy 3092.

ATLANTA mail carriers and clerks average $90 month; examinations coming. Specimen questions free. Franklin Institute, Dept. 49-F, Rochester, N. Y.

GOVERNMENT EXAMINATIONS—Most thorough preparation $5. Required if not appointed, paper refunded. Free. Advertise. Civil Service School, Washington, D. C.

MEN of brains and inventive ability, should write for free list "Needed Inventions." Prizes for Patents. Randolph & Co., Patent Attorneys, Washington, D. C.

VULCORINE is not affected by heat, cold or other weather conditions.

WRITE moving picture plays, $50 each; all or spare time; no experience; our correspondence course free. Atlas Publishing Co., M-56, Cincinnati, Ohio.

WANTED—Ambitious young men to become traffic inspectors; $100 monthly while earning. Write for particulars. The Business System, Rochester, N. Y.

THOUSANDS of appointments to be made in the parcel post service; examinations to be held soon; many positions; salaries; chances of appointment. Particulars free. Write immediately for free list from National Correspondence Institute, Washington, D. C.

WANTED GOOD MEN—Everywhere, part or all time, learn our business, make money with or without experience; needed now; write quick and profit first time to W. M. Ostrander, Dept. 33, 12 West 31st st., New York City.

FOR sunburn, tan and wrinkles, get one of our famous face packs. Miss Allie Gallaher, Ivy. Peachtree st.

LET your spare time to build up a mail order and other profitable business at home; we help you to profits; 27 opportunities. Particulars free. Mutual Opportunities Exchange, Buffalo, N. Y.

ON SR. 23. Call a Miller's minute messenger.

INTELLIGENT PEOPLE WHO NEED AN INCOME, $18 to $25 weekly, at home, spare time; no canvassing; $5 and more paid while learning; position and salary guaranteed; send stamp for particulars. Lewis' System, 904 Westover bldg., Kansas City, Mo.

SOUTHERN representative, one with office in Atlanta preferred, to handle high-class specialties; exceptional opportunity; unlimited territory; salary and commission. New lines added. Address Box 605, 1315 Second avenue, Seattle, Wash.

A-1 BOOKKEEPER to assist in out-of-town automobile business; $100 to start. Address Box A-1530 Constitution building.

POSITION wanted by experienced man with good habits; can furnish best of references. Address Box 1, Constitution.

POSITION wanted by graduate stenographer; by a lady whose husband prefers living rather than a position; will work for small salary. Address Box 2, Constitution.

WANTED—A position as dining room head waiter; can handle the best of trade; best of references. Address Box No. 51, Ivy station.

BE a real estate broker; learn by mail; selling lots from plats. We will teach you how. Write today for free booklet. Real Estate Brokerage Co., Box 2506, Dept. B, Lexington, N.

WANTED—Loaning manager, $125; bookkeeper-salesman, $100; shoe man, $4; salesmen, $25 per week, $70; city salesman, $1,000; outside specialty salesman, $1,200; cashier, $1,200; Miller, 304-6 Frank st., Tampa, Fla.

LET me pay you $40 monthly. Only ten members wanted in each county. Address Manager, 2 Main st., Binghamton, N. Y. No capital. Answer this and we show you how to start mail order home business; booklet and plans free. Write today. Dodge, Lynn, Mass.

LET me pay you a $40 monthly salary to represent me in your county. Only ten members wanted. Address Manager, 2 Main st., Binghamton, N. Y. No capital. Answer this and we show you how to start mail order home business; booklet and plans free. Write today. Dodge, Lynn, Mass.

$20 WEEKLY and expenses to man with rig to introduce Poultry Tonic among farmers. Permanent. Address Tonic, Box 785, Dept. 3, Chicago.

WHY longer endure indigestion, constipation, biliousness, nervousness, when Vulcorine is guaranteed to make $20 daily for you? Experience unnecessary. H. Ma., Sales Manager, 1107 Candler Bldg.

IN SUBSPECIE Circle, Atlanter and other governmental positions. Write Ozment, Atlanta, Ga., formerly employed by former U. S. Civil Service Secretary. Examiner Weeks. Now with Southern Business University, Civil Service School, Rochester, N. Y.

ANYBODY can earn $20 weekly, spare time, writing for newspapers; no canvassing; some write $100 monthly. Press Syndicate, Hiram Barton, 1003 Tribune, New York.

WANTED—A couple, 18 to 21 years of age, to learn the art of cooking; a splendid opportunity for the right couple; must be willing to work; steady employment and good wages. Apply Mrs. Mitchell, 1107 Candler Bldg., 2 to 4 p. m.

TWENTY-FIVE CENT Hairdressing Parlors, Ivy. Peachtree st., over A. B. & A. ticket office.

AUTOMOBILE repairing and driving taught; positions secured. Automobile Institute, Repair and Instruction Company, Porter Place, Atlanta.

MAIL carriers wanted, $65 to $100 month; examinations coming. Specimen questions free. Franklin Institute, Dept. 48-F, Rochester, N. Y.

SPEND Sunday afternoon at G. & B. Soda Fount, 93 Marietta street. Big dance.

WANTED—Young man of good appearance and education to sell advertising; experience not necessary. Inside Mercantile and 10, 11 and 12 floor Constitution building. Ask for Mr. Hall.

THIS 20 years the man—sometimes. But wait; you're a lucky gamble. Go after the job with a punch and make the Wanted Situation column your youth get it. 3 times 15c.

PHONE 237. Call a Miller's minute messenger.

DRAUGHON'S Business College, Atlanta. Enter any time. Catalog free. SUMMER RATES.

WANTED—PAINTERS FOR INTERIOR WOODWORK. APPLY POCE DE LEON APTS., PEACHTREE AND PONCE DE LEON AVE.

Use the Want Ads to find work or workers, rooms or roomers, board or boarders, homes or home-buyers.

WANTED HELP

FEMALE.

GOVERNMENT positions open to women, $75 month. Write immediately for free list. Franklin Institute, Dept. 900 F, Rochester, N. Y.

MEN'S shoes half-soled, sewed, 50c; at Gwinn's.

WANTED—REFINED LADY AGENTS TO HANDLE SPECIALTIES DIRECT TO CUSTOMERS. APPLY MANUFACTURERS' SALES CO., 702 FORSYTH BLDG.

$2.50 LACE curtains $1.00. Cameron Furniture Co.

WANTED—Men to learn barber trade. We teach you quickly, cheaply. Opportunity. Tools furnished. We give you actual shop work and you keep half the receipts. Call or write. Moler Barber College, St. Louis, Mo.

KING LUMBER COMPANY, contractors, for the new Y. M. C. A. Atlanta, Ga., want subbids on laying brick and setting tile. Address King Lumber Company, Charlottesville, Va.

WILL ALTER B. write to Jack W., Box 96, Atlanta, Ga.

DO YOU PLAY POOL? If you do, come to the office at the TERMINAL HOTEL POOL PARLOR. We will give 10 checks for 25c. Good tables, good cues, and a nice bunch of clever boys.

WANTED—Five office engineers; must understand steam and electrical engineering; references must have good reference. Address "Draftsman," care Constitution.

HILBURN HOTEL

20 AND 22 WALTON ST.,

FOR gentlemen only; center of city, near new Carnegie library site. 50c, 75c and $1.00.

RENT SIGN 10ft. 12sq. Peachtree street. Ivy 3092.

ATLANTA mail carriers and clerks average $90 month; examinations coming. Specimen questions free. Franklin Institute, Dept. 49-F, Rochester, N. Y.

GOVERNMENT EXAMINATIONS—Most thorough preparation $5. Required if not appointed, paper refunded. Free. Advertise. Civil Service School, Washington, D. C.

MEN of brains and inventive ability, should write for free list "Needed Inventions." Prizes for Patents. Randolph & Co., Patent Attorneys, Washington, D. C.

VULCORINE is not affected by heat, cold or other weather conditions.

WRITE moving picture plays, $50 each; all or spare time; no experience; our correspondence course free. Atlas Publishing Co., M-56, Cincinnati, Ohio.

WANTED—Ambitious young men to become traffic inspectors; $100 monthly while earning. Write for particulars. The Business System, Rochester, N. Y.

THOUSANDS of appointments to be made in the parcel post service; examinations to be held soon; many positions; salaries; chances of appointment. Particulars free. Write immediately for free list from National Correspondence Institute, Washington, D. C.

WANTED GOOD MEN—Everywhere, part or all time, learn our business, make money with or without experience needed now; write quick and profit first time to W. M. Ostrander, Dept. 33, 12 West 31st st., New York City.

FOR sunburn, tan and wrinkles, get one of our famous face packs. Miss Allie Gallaher, Ivy. Peachtree st.

LET your spare time to build up a mail order and other profitable business at home; we help you to profits; 27 opportunities. Particulars free. Mutual Opportunities Exchange, Buffalo, N. Y.

ON SR. 23. Call a Miller's minute messenger.

INTELLIGENT PEOPLE WHO NEED AN INCOME, $18 to $25 weekly, at home, spare time; no canvassing; $5 and more paid while learning; position and salary guaranteed; send stamp for particulars. Lewis' System, 904 Westover bldg., Kansas City, Mo.

SOUTHERN representative, one with office in Atlanta preferred, to handle high-class specialties; exceptional opportunity; unlimited territory; salary and commission. New lines added. Address Box 605, 1315 Second avenue, Seattle, Wash.

A-1 BOOKKEEPER to assist in out-of-town automobile business; $100 to start. Address King Lumber Company, Charlottesville, Va.

POSITION wanted by experienced man with good habits; can furnish best of references. Address Box 1, Constitution.

POSITION wanted by graduate stenographer; by a lady whose husband prefers living rather than a position; will work for small salary. Address Box 2, Constitution.

WANTED—A position as dining room head waiter; can handle the best of trade; best of references. Address Box No. 51, Ivy station.

BE a real estate broker; learn by mail; selling lots from plats. We will teach you how. Write today for free booklet. Real Estate Brokerage Co., Box 2506, Dept. B, Lexington, N.

WANTED—Loaning manager, $125; bookkeeper-salesman, $100; shoe man, $4; salesmen, $25 per week, $70; city salesman, $1,000; outside specialty salesman, $1,200; cashier, $1,200; Miller, 304-6 Frank st., Tampa, Fla.

LET me pay you $40 monthly. Only ten members wanted in each county. Address Manager, 2 Main st., Binghamton, N. Y. No capital. Answer this and we show you how to start mail order home business; booklet and plans free. Write today. Dodge, Lynn, Mass.

LET me pay you a $40 monthly salary to represent me in your county. Only ten members wanted. Address Manager, 2 Main st., Binghamton, N. Y. No capital. Answer this and we show you how to start mail order home business; booklet and plans free. Write today. Dodge, Lynn, Mass.

$20 WEEKLY and expenses to man with rig to introduce Poultry Tonic among farmers. Permanent. Address Tonic, Box 785, Dept. 3, Chicago.

WHY longer endure indigestion, constipation, biliousness, nervousness, when Vulcorine is guaranteed to make $20 daily for you? Experience unnecessary. H. Ma., Sales Manager, 1107 Candler Bldg.

IN SUBSPECIE Circle, Atlanter and other governmental positions. Write Ozment, Atlanta, Ga., formerly employed by former U. S. Civil Service Secretary. Examiner Weeks. Now with Southern Business University, Civil Service School, Rochester, N. Y.

ANYBODY can earn $20 weekly, spare time, writing for newspapers; no canvassing; some write $100 monthly. Press Syndicate, Hiram Barton, 1003 Tribune, New York.

WANTED—A couple, 18 to 21 years of age, to learn the art of cooking; a splendid opportunity for the right couple; must be willing to work; steady employment and good wages. Apply Mrs. Mitchell, 1107 Candler Bldg., 2 to 4 p. m.

TWENTY-FIVE CENT Hairdressing Parlors, Ivy. Peachtree st., over A. B. & A. ticket office.

AUTOMOBILE repairing and driving taught; positions secured. Automobile Institute, Repair and Instruction Company, Porter Place, Atlanta.

MAIL carriers wanted, $65 to $100 month; examinations coming. Specimen questions free. Franklin Institute, Dept. 48-F, Rochester, N. Y.

SPEND Sunday afternoon at G. & B. Soda Fount, 93 Marietta street. Big dance.

WANTED—Young man of good appearance and education to sell advertising; experience not necessary. Inside Mercantile and 10, 11 and 12 floor Constitution building. Ask for Mr. Hall.

THIS 20 years the man—sometimes. But wait; you're a lucky gamble. Go after the job with a punch and make the Wanted Situation column your youth get it. 3 times 15c.

PHONE 237. Call a Miller's minute messenger.

DRAUGHON'S Business College, Atlanta. Enter any time. Catalog free. SUMMER RATES.

WANTED—PAINTERS FOR INTERIOR WOODWORK. APPLY POCE DE LEON APTS., PEACHTREE AND PONCE DE LEON AVE.

Use the Want Ads to find work or workers, rooms or roomers, board or boarders, homes or home-buyers.

WANTED—SITUATIONS.

MALE.

MALE STENOGRAPHER, experienced and competent, wishes extra work at night; satisfaction guaranteed. Box 3, care Constitution.

WANTED—Position by licensed druggist in Georgia, in city preferred, can give good references. Address U., Box 7, care Constitution.

PHONE 237. Call a Miller's minute messenger.

CAMP cleans carbon from your cylinders.

WANTED—Immediate position by young man as shipping clerk, or general office work, with strictly sober and energetic. V, Box 3, care Constitution.

LET KENT paint your signs.

GROCERY CLERK and meat cutter wants position at once; best of reference. H. S., care Constitution.

VULCORINE is not affected by heat, cold or other weather conditions.

WANTED—Position as building foreman or superintendent; many years experience; could leave city. Address West 1320-J.

VULCORINE is not a nasty or sticky substance and will not adhere to the outercasing.

CALL Goodrum & Terrell for anything in the hardware line. 108 Edgewood. Main 2317.

HOTEL to manage or clerk; experienced and references. Address Barton, 62 Clinton st., South Kirkwood Atlanta. Ga.

WANTED—Position by young man as clerk or any respectable work; am willing to work and can give good references. U., Box 6, care Constitution.

PHONE 237. Call a Miller's minute messenger.

COMPETENT bookkeeper of 14 years' experience and excellent references, desires position; either city or suburban. Address Ledger, Box 100, care Constitution.

WANTED—Position in an up-to-date drug store by an up-to-date registered druggist, over 20 years' experience; best references, capable of handling stock; prefer a place in Atlanta or suburban town. Good reason for desiring to change. Correspondence invited. Address F-653, care Constitution.

EXPERIENCED collector and adjuster wants position with wholesale house preferred; references. U., Box 10, care Constitution.

SINGLE man, office work, bookkeeping or typewriting; reasonable salary, good education, good habits. V, Box 1, care Constitution.

WANTED—Position by middle-aged married man; has an average additional weight of seven (7) pounds per car.

WANTED—By traveling salesman, a position with a manufacturer of some staple article for south Georgia territory, and at present employed; two years of making a change in the near future; can give best of references; have been selling on the general trade in this section and know the territory; am acquainted and can command good trade; salary or commission with liberal drawing account. Address F-656, care Constitution.

A STRONG married man, college education, normal training, six years' experience as principal, desires position by September 2. Write terms. Address F-651, care Atlanta Constitution.

SUCCESSFUL collection manager and credit man desires change; is an expert bookkeeper and cost accountant; can handle mail and all office matters intelligently; good record and highest executive ability. Address N., Box 12, care Constitution.

WANTED—Position by young man stenographer in city or out; some experience. N., Box 4, care Constitution.

WANTED—By high-class man, position as credit man in Georgia or Florida. Address F-646, care Constitution.

PHONE 237. Call a Miller's minute messenger.

WANTED—By young man 20 with no bad habits, position with chance for advancement. Have had three years' experience groceries; offers reference; present employer, A. S. S., Box 101, care Constitution.

NINE size cemetery lots in Holly wood, cheap. Call M. 3978-L.

WANTED—Position by middle-aged married man; anything honorable; employed at present; can give best references. Phone Ivy 2837.

PHONE 237. Call a Miller's minute messenger.

CHAUFFEUR (colored) wants position with private family; willing to do other work; can give good references, with 3 years' experience. Address Chauffeur, 82 Culver st.

POSITION as traveling salesman by young married man; best of reference can be given. Reference given. J. H. Y., care Constitution.

BOOKKEEPER and general office man; long experience, good references, married, desires permanent situation immediately. Address T., Box 11, care Constitution.

IF YOU want first-class house cleaning call Ivy 3082.

QUICK, wide-awake, experienced office man, 33 years old and married, living in Atlanta, is anxious to secure permanent employment. Address Officeman, Box 100, care Constitution.

EXPERIENCED bookkeeper, middle aged, with small family; must have employment at once, or family will suffer; can furnish A-1 references. Address G. R. W., 55 West Harris st., Atlanta, Ga.

IF there is a reliable concern in Atlanta that wants the services of a red-blooded, 100-point advertising man who can crystallize want, turn desire into decision and bring home the bacon, let him make me an offer. Address Advertiser, Box F-659, care Atlanta Constitution.

WANTED—SITUATIONS.

FEMALE.

EXPERIENCED teacher teaches children daily in their own homes. W., Box 5, care Constitution.

$12.50 BRUSSELS RUGS $7.50. 85 S. Forsyth st.

FIRST-CLASS lady stenographer, rapid and accurate, desires permanent or temporary position. Address A., care Constitution.

MEN'S shoes half-soled, sewed, 50c; at Gwinn's.

CAMP cleans carbon from your cylinders.

TWENTY-FIVE CENT Hairdressing Parlors, Ivy. Peachtree st., over A. B. & A. ticket office.

PHONE 237. Call a Miller's minute messenger.

DROP a card; we'll bring cash for shoes and clothing. The Vestaire, 166 Decatur st.

GENTLEMAN'S and ladies' manicure and scalp treatment specialty of this. Poly Peachtree st. Ivy 1906-J.

VULCORINE COMPANY
309 PEACHTREE STREET.

WANTED—SITUATIONS.

SPECIAL RATES for cash. Situation Wanted ads. Three lines, one time, 10 cents; three times 15c.

MALE.

WANTED—A position for the summer by an industrious college student; good references given as to character; state kind of position when writing. Address V, Box 2, care Constitution.

MEN'S shoes half-soled, sewed, 50c; at Gwinn's.

WANTED—Position by middle-aged married man; anything honorable; employed at present; can give best of reference. Phone Ivy 2837.

$7.50 SECTIONAL bookcases $5.00. Cameron Furniture Co.

EXPERIENCED bookkeeper, middle aged, with small family; must have employment at once, or family will suffer; can furnish A-1 references. Address G. R. W., 55 West Harris st., Atlanta, Ga.

DROP a card; we'll bring cash for shoes and clothing. The Vestaire, 166 Decatur st.

EXPERIENCED male stenographer, 24 years of age, desires to make a change. Address S. E., care Constitution.

GET your lunch quick. 10 Luckie street.

AGENTS AND SALESMEN

WANTED

CAMP cleans carbon from your cylinders.

ATLANTA PORTRAIT CO.
126 WELLS STREET, wholesale dealers in portraits and frames. Catalogue free.

Railroad Schedules.

RAILROAD SCHEDULES

Arrival and Departure of Passenger Trains, Atlanta.

The following schedule figures are published only as information, and are not guaranteed:

*Daily. †Daily except Sunday. **Sunday only.

Atlanta Terminal Station.

Atlanta and West Point Railroad Co.

No. Arrive From—		No. Depart To—	
4 West Pt	8:15 am	15 New Orleans	8:45 am
44 West Pt	9:55 am	19 Columbus	6:45 am
18 Columbus	10:30 am	43 Montgomery	9:15 am
48 New Or.	10:45 am	40 Montgomery	2:00 pm
40 New Or.	2:25 pm	17 Columbus	4:00 pm
34 Monty's	7:05 pm	20 Columbus	5:30 pm
20 Columbus	8:30 pm	16 New Orleans	8:45 pm
86 New Or.	11:35 pm	41 West Point	8:45 pm

Central of Georgia Railway.

No. Arrive From—		No. Depart To—	
Thomaville	6:35 am	Albany	8:00 am
Jacksonville	6:47 am	Albany	8:00 am
Savannah	6:25 am	Macon	12:30 pm
Albany	6:25 am	Macon	4:00 pm
Jacksonville	7:35 am	Jacksonville	8:00 pm
Macon	6:25 am	Savannah	9:35 pm
Macon	10:30 am	Valdosta	9:50 pm
Savannah	4:30 pm	Jacksonville	10:30 pm
Macon	6:15 pm	Thomaville	11:45 pm
Macon	6:25 am	Albany	11:45 pm

Southern Railway.

"Premier Carrier of the South."

Arrival and Departure Passenger Trains Atlanta.

The following schedule figures are published only as information, and are not guaranteed:

No. Arrive From—		No. Depart To—	
26 Birham	12:01 am	26 New York	12:15 am
26 New York	5:00 am	29 Columbus	3:30 am
13 Jacksville	5:20 am	13 Cincinnati	3:40 am
43 Washton	5:20 am	43 Washton	7:15 am
12 Shreveport	6:30 am	30 Birham	8:00 am
30 Birham	8:10 am	30 Jacksville	8:00 am
17 Toccoa	8:10 am	12 Richmond	6:35 am
20 Hefln	8:10 am	23 Kan. City	7:00 am
29 New York	9:10 am	17 Birmham	7:45 am
8 Chatta.	10:25 am	29 Birham	11:00 am
7 Macon	10:45 am	7 New York	12:01 am
27 Ft. Valley	10:45 am	40 Charlotte	12:00 n'n
25 Columbus	10:50 am	25 Macon	12:00 n'n
6 Cincinnati	11:10 am	30 New York	2:45 pm
40 Birham	12:00 am	30 Columbus	3:00 pm
20 Columbus	1:40 pm	15 Chatta.	3:00 pm
30 Birham	2:30 pm	30 Birham	4:30 pm
29 Charlotte	3:35 pm	18 Toccoa	4:30 pm
5 Macon	4:00 pm	22 Columbus	5:10 pm
37 New York	5:50 pm	37 New York	5:10 pm
15 Brunswick	7:50 pm	28 Ft. Valley	5:20 pm
11 Richmond	8:10 pm	11 Richmond	7:01 pm
24 Kan. City	9:20 pm	10 Macon	8:30 pm
16 Chatta.	9:25 pm	16 Chatta.	9:30 pm
19 Columbus	10:20 pm	24 Jack'ville	9:30 pm
28 Ft. Valley	8:30 pm	19 Columbus	11:00 pm
14 Cincinnati	11:00 pm	14 Jack'ville	11:10 pm
All trains from City Ticket Office, No. 1 Peachtree St.			

RAILROAD SCHEDULES

Arrival and Departure of Passenger Trains, Atlanta.

The following schedule figures are published only as information and are not guaranteed:

*Daily, except Sunday.

Union Passenger Station.

Atlanta, Birmingham and Atlantic.

Arrive From—		Depart To—	
		Cordele

COTTON BAGGING TRUST DENOUNCED BY BACON

Georgia Senator Wants Advance in Price Probed by the Government.

Washington, July 26.—(Special.)—Severe condemnation of the cotton bagging trust for arbitrarily putting up the price of bagging 2 cents a yard and advancing the price of cotton bands for baling cotton was heard in the senate last week. The secretary of commerce was directed to make an investigation into the causes of the increased cost.

Senator Smith, of South Carolina, in offering the resolution of inquiry, estimated that the advance in price of bagging and ties now, when the new cotton crop is about to come to the market, would cost the cotton producers $1,800,000 on this season's crop.

Only fourteen firms are engaged in the manufacture of these articles, said Senator Smith on information from the department of commerce, and all were subsidiaries of the American Manufacturing company, of 63 Wall street, New York.

The effect of the democratic tariff bill free listing cotton bagging, where the present law taxes it six-tenths of a cent a yard, was indignantly cited in the debate by Senator Smoot.

"This is refreshing," he said, "because in the past I have always heard from the Senator from South Carolina that the tariff was responsible for these advances in prices. In the future, under his bill, he will have the foreign manufacturers dictating the prices of cotton bagging."

If the American manufacturers were preparing to go out of business, Senator Smith suggested that might account for their final coup, which would net them an additional $1,800,000 of profits.

Senator Bacon Calls on Anti-Trust Law

Senator Bacon suggested that this was a case for the department of justice instead of the department of commerce. Confirmation of the reported advance in prices had reached him from Peacock's warehouse at Pavo, Ga., he said. Bagging had advanced 20 per cent and ties 15 per cent, they informed Mr. Bacon. He said:

"I have heard the expression of the desire that the anti-trust law should be one that should have teeth in it. That is a somewhat common expression but it is one frequently used. If the statements now made are true, that this combination of leading manufacturers have deliberately, without any justification and solely in the interest of extortion, deliberately set themselves to work through the power of their monopoly to levy a tax of between $1,000,000 and $1,500,000 upon the cotton growers of this country, then, Mr. President, if the Sherman anti-trust law is one of which has any efficacy it is a time when not simply the penalties of fine should be imposed, but when the prison doors should be closed upon those men.

"It is difficult to conceive of a thing more iniquitous than this. The most laborious, never-ceasing, hard-working people in this country are the agricultural classes, and chief among them are those who raise cotton. It takes twelve long months in the year, and there is in general very little direct profit in it to the men who grow it except when occasionally conditions are such that the price goes above the normal standard. When men have been engaged in this important industry, devoting to it during all the year all their time and their energies, and just at a time when there is a possibility of their gaining some small profit as the fruit of their labors to have a lot of men put in an office and by this monopolistic combination in violation of law exact from these men nearly $2,000,000, certainly presents a question when the powers of the department of justice should be brought into play and practically demonstrated.

"I think that here is the place for the activities of the department of justice to manifest themselves. I trust that the resolution, whether it will accomplish anything or not through the department of commerce, will have the effect of calling the attention of the department of justice to a situation which requires immediate attention. I trust that it may result in securing such a judgment against them as will be a lesson for the future to those who will flagrantly defy and violate the law of this country which prohibits such combinations and such extortionate exactions from the people of the land through combinations and monopolies."

ARON KAHANOW NOW WITH THE J. M. HIGH CO.

The friends and acquaintances of Aron Kahanow will be delighted to know that he is back again with the J. M. High company. Mr. Kahanow has been with the J. M. High company nearly all of his life, and will be found in the silk and dress goods department. He is better posted man in this line of merchandise can be found in the south and long experience behind the counters enabled him to learn this particular line thoroughly. He has been in this department continuously since he was 10 years old, with the exception of the last two years. He extends a cordial invitation to his friends and acquaintances to come to see him.

Write for a Selection of Diamonds

It is naturally a big advantage to select a diamond leisurely in the privacy of your home.

Without any expense or obligation on your part, we gladly ship diamonds assorted qualities direct to you for inspection. We realize that the selection must contain diamonds which will sell themselves, and we naturally pick out our choicest values.

The diamond selected can be paid for in cash at its marked price, or settlement can be made on an attractive deferred payment plan. If no selection is made the package is returned by collect express.

Our booklet, "Facts About Diamonds," quotes net prices on all weights and grades, besides explaining our liberal plans.

Call or write for this booklet and large catalogue.

MAIER & BERKELE, Inc.
Diamond Merchants
31-33 Whitehall Street
Established 1887

The Cry of Conservation

COLONEL LOWRY DECLARES THE WORLD MUST PUT AN END TO THE CRIME OF WASTE.

By Robert J. Lowry.

Editor Constitution: Wherever nature has been bountiful in her riches in abundance upon any section of a new country, it has been the tendency of humanity to be wasteful and wantonly destructive of natural assets, which should prove a permanent source of maintenance and wealth to succeeding generations. "Willful waste makes woeful want" we have heard from childhood, and to destroy natural resources which should be converted into earning assets, is well-nigh inexcusable, not to say criminal, in this day of enlightment.

My attention has been particularly called to the cry of conservation and preservation of natural resources of our great section of this great country, and I have felt constrained to urge the private individual, as well as the general public, to conserve the natural assets of this section, that the south may in the coming years realize the commercial prestige and importance, to which these natural resources justly entitle her. The various national conservation organizations are urging upon our people today that the destructive waste of the country must call for atonement in the shape of want sooner or later. The utilization of all nature's gifts is not only profitable, as well as his duty, but the despoiling of these gifts will certainly meet the just punishment which is deserved, because in this day of enlightenment we know better.

Two or three years ago the opening of the Appalachian exposition at Knoxville was the beginning of a period of warning against further destructive measures in that magnificent section, the Appalachian mountain and the Piedmont section, in which Atlanta is so favorably located.

Exposition to Show Growth.

The National Conservation exposition, which will be open in Knoxville from September 1 to November 1, has the same object in view, to show how in the promotion of legitimate development it is not necessary to be destructive, but on the other hand constructive. This exposition will be one of the largest, perhaps, that has been held in the south, and in view of the great purposes before it, the people of this section could not do otherwise than foster and encourage its benign objects. Right here in the foothills of the Blue Ridge mountains nature has smiled upon us with a magnificent climate, with a gorgeous verdure, with beautiful and powerful streams, with mountain treasure of the minerals of all kinds, and truly we are blessed.

In utilizing these resources we should not forget that there are others to come after us, who must earn their bread, and who are entitled to have these boundless resources developed and conserved, that they may be here for their use and benefit. The development of these resources should be of a permanent and not a temporary nature. Wanton destruction of the forests is culpable. They can be utilized as far as necessary for the present generation, and yet be conserved well-nigh intact for future generations. The ways in which the resources of forests, waters, minerals, animal life and human efficiency may be effectively used by the present generation, and not only be here for future generations, but in better shape for them to utilize. If we destroy any great natural asset as the American buffalo has been made totally extinct as a species, we have not only failed in nothing ourselves, but we have culpably robbed posterity, and the sins of the fathers are visited upon the innocent children.

Putting Waste to Work.

Many things that now go to waste may be converted into fruitful sources of revenue. The application of modern machinery makes possible the development of these great natural resources into great producers of wealth, both for the present and for the future. When it becomes necessary for an individual, a corporation, or a nation to encroach for current expenses upon its virgin capital, the hideous shadow of bankruptcy appears on the horizon. When such a warning appears, the careful man, or manager, or political economist, utters a cry of halt and says "Do not impair your capital, but increase efficiency with the means at your command, and live upon the earning of your capital, and not upon the principal." The man who, year after year, draws a crop from the soil and never restores to it the plant food and soil nourishment which has been steadily withdrawn from it, simply impoverishes his land, and the man that sends farm and who must of necessity waste much valuable time and means in correcting the mistakes, the blunders and the wanton waste of his father. Agriculture, forestry, mining and manufacturing can go on in this country for centuries and centuries to come, if each generation will conserve the capital of the country and through the increase of efficiency make that capital earn more and live within their income.

End of Waste is Coming.

The day of waste and recklessness cannot last much longer. The voice of conservation must be heard. Nature has wonderful recuperative and reproductive powers; she can stand many a backset, and recover, but continual waste and wanton recklessness in using nature's resources will drive to their conservation for future productivity will sooner or later discourage Nature in her effort to repair the blunders of ignorance, and she will become atrophied, and visit her punishment upon the nation, because we know better.

It behooves every patriotic citizen to ponder upon the possibilities of effective drainage, and rational tilling and feeding of the soil, of the eradication of insect pests, of methods of cultivating and harvesting, so as to multiply the productive power of the soil, at the same time not impoverish the soil. We should study the preservation of timber supply, the production and regulation of the flow of natural streams, which furnish power, domestic supply, irrigation and navigation, and the prevention of destructive forest fires, the means of rehabilitating the forests, and, in fact, we should learn how to feeding of the soil, of the eradication of insect pests, of methods of cultivating and harvesting, so as to multiply the productive power of the soil, at the study conservation in all its phases, and by the power of public sentiment and the power of the ballot, demand that our public servants shall put into effect the best that nature has given us for our best uses and for future generations.

Not Opposed to Water Power.

If in using dues out in the south to work a half a day he would hardly put on his dress suit; if he wanted to kindle a fire, he would hardly pick out a beautiful piece of dressed hardwood, which might serve to beautify the floor of his parlor. He would hardly feed his horse on corn when the best cream from his dairy. Yet some of the most magnificent timber in this beautiful Appalachian section has been slaughtered for uses that might as well be served by using culls and waste timber. Some of our streams, which were absolutely necessary to the fertility of farms and for domestic water supply have been despoiled and contaminated to such an extent as to render them worthless for these purposes. I have no objection to the development of water power for manufacturing purposes, but there is no necessity for ruining the stream for other legitimate purposes, in order to make it useful for manufacturing. There is no reason why we should not keep the streams reasonably pure and uncontaminated, so that they can be utilized for domestic and agricultural purposes, while at the same time the kinetic energy of these streams may be used to turn the wheels of our factories.

Need Human Efficiency, Too.

It would not have it understood that I do not favor industrial development. I favor all forms of development, but I also favor a conservative use of natural resources, which result in constructive and not destructive development. All the natural resources of this wonderful section, in which our thriving city of Atlanta is located, can be turned into permanent productive sources of wealth for this and all future generations. We should increase both natural and human efficiency through training of the young people of our country in the arts and sciences, looking to permanent development with an eye to conservation. The man who spends his capital instead of living off the income of it dies poor, and his posterity inherit his poverty. The nation that spends its capital, likewise will die poor, and its posterity must inherit serfdom.

In this day of enlightened scientific research there is no excuse for waste. There is no excuse for failure to increase efficiency. There is no excuse for our natural resources diminishing in productive power. We must heed the cry of conservation, preserve our capital and increase its volume and earning power by the application of business and scientific principles and the rules of ordinary economy.

ROBT. J. LOWRY.

July 24, 1913.

PARK CONCERTS TODAY.

Fifth Regiment Band Plays at Piedmont and Grant.

Sunday afternoon strollers and pleasure-seekers will not lack for entertainment today at Grant and Piedmont parks, where the Fifth Regimental band will play. The Sunday afternoon concerts of the Fifth Regimental band have become popular features at the parks on Sunday afternoons and hundreds go out to hear them. The music will begin in both parks this afternoon at 3:30 o'clock. Bandmaster C. E. Barber has arranged an elaborate program, as follows:

At Piedmont park:

March, "Loyal Comrades" (Blankenburg).

Overture, "Rosamunde" (Schubert).

Hacienda, "Society Tango" (Biesse).

Waltzes, "Southern Roses" (Strauss).

Medley Overture, "Harris Hits No. 6"—arr. (Clark).

Cornet Solo, "When It's Apple Blossom Time in Normandy" (Gifford).

Overture, "Raymond" (Thomas).

Shriners Frolic, "The Skibbereen Shelk" (Tracy).

Two-step, "Hunnarian Rag" (Lexemburg).

March, "Sunflower State" (Leach).

At Grant park:

March, "Berksonian" (Sanglear).

Salut d'Armour, "Morceau Mignon" (Elgar).

Medley Waltzes, "When I Lost You" (Berlin).

Overture, "Remicks' Hits No. 13"—arr. (Lampe).

"Chanson sans Paroles" (Tschaikowsky).

Medley Two-step March, "San Francisco Bound" (Berlin).

Syncopated Waltz, "Sweet Simplicity" (Gradi).

Selection, "Woodland" (Gustav Lueders).

Trombone Characteristic, "St. Vitus Dance" (Holmes).

March, "The Columbian" (Fulton).

He Flew Over Alps.

Basel, Switzerland, July 26.—Another flight across the Alps was made today by the French aviator, Oscar Bider. He flew from Milan to this city, about 160 miles, in three hours and forty-five minutes. He halted at Liestal to replenish his fuel. The greatest height attained was 10,000 feet.

MUST CLEAR CREEK OR INJURE PLANT

Commissioner Clayton Urges the County Commission to Early Start.

The city's new $196,000 sewage disposal plant on Peachtree creek—the most essential of the unit—nearly complete, the sewer committee and bond commission, backed by Captain R. M. Clayton, chief of city construction, are making ready for a conference with the county commissioners to urge immediately the clearing of the channel of Peachtree creek from the bridge to the dam at the old Howell mill.

Chief Clayton told The Constitution Saturday that the plant will positively be in operation on September 1, and with more emphasis than he put in his previous statements, declared that it was absolutely necessary that the creek be cleared by the time the city is ready to begin operations.

Can Be Quickly Cleared.

"With a force of fifty convicts the creek can be cleared in about ten days," Chief Clayton estimates. "The successful operation depends, in a large measure, on the free flow of the products through the creek beyond the old Howell's mill dam. I am certain the commission will start the work when it realizes how essential it is to the sewage system.

"A word from the public works committee of the county commission is all that is necessary to start this important work, according to city officials. The county commission passed up the work more than eighteen months ago, but it was put aside in order that other more pressing improvement might be carried through to completion. The city did not heretofore press the county to do the work because it was not really necessary; the sewage plant at that time being merely in contemplation.

"The entire valley of Peachtree creek from Armour to the river is very flat and the bed of the creek is much obstructed with fallen trees, roots, a few ledges of rock, etc. On account of these obstructions, added to the lack of fall, the velocity is very little and consequently a comparatively light rainfall causes the creek to overflow its banks. These overflows leave lagoons of water stagnant and soon become mosquito infested. The prevailing winds are from Peachtree creek toward the city and the mosquitoes are blown into the whole north side. If the obstructions were removed the velocity would be so increased that the present bed of the creek would be able to take care of all the water except under heavy storm conditions. In addition, the reduction of floods would help the operation of the Peachtree creek disposal plant. The filters discharge into the stream only a few feet above the normal water level and back water will interfere with the proper discharge of the filters. The bed of the creek is filling up more and more each year because the flow is not enough to keep it washed out and the clearing out of the stream with the increased velocity would help the stream to keep itself clear. To do this work it would be necessary for the laborers to be in the water and therefore the time to do it is the summer time. With a force of about fifty men this work could be done in about two weeks and the results would be of great benefit to a very large territory both in the city and in the suburbs."

Commissioner Winn Talks.

Commissioner W. Tom Winn, the only member of the county commission now in the city, declares that he realizes the necessity for an early clearing and will urge action at the next meeting of the public works committee. There will be a meeting next Saturday at 10 o'clock. Captain Clayton proposed to ask the commissioners to start the work shortly after that meeting.

"When the city was contemplating the location of the plant," says Chief Clayton, "Peachtree creek was recklessly used with as being the most important factor of the Peachtree unit, chiefly because it provided a channel for the effluence of the plant to flow out to the river. The wash of debris from the hills for years has shallowed the creek. Logs and brush have been washed into the channel and in some places solid rock boulders obstruct the flow of the water.

Prevent Flow of Water.

"In heavy rains the obstructions prevent the easy flow of the water, and often the bottoms are overflowed and considerable damage is done. Along the stretch between the plant and the old Howell mill dam water backs up in heavy storms.

"It is necessary, when the plant is completed, to have the channel cleared of these obstructions. It is the intention of the city to start operations at the plant just as soon as the two acres of filter beds are completed. The work should be complete not later than September 1.

"With only two acres of filters in use the city cannot hope to get results as satisfactory as with nine acres in use as will be the case in a few months. The product will be purified to a great extent, but it will carry matter which must be carried on and on until it is cleared. It is very apparent, therefore that the creek will have to be cleared of debris to prevent back water flooding the plant and the surrounding lands."

The county will be asked to clear only that stretch from the Peachtree bridge to the old mill dam. The distance is but little more than a mile.

Chief Clayton estimates that the work can be finished in twelve days at the least.

It is essential, he says, to start work before the fall months.

Unfailing Weather Signs.

(From Answers.)

Those who live by the coast do not want a better weather sign than the gulls, which in the various winds that will bring the rain collect in big flocks and gather in the fields or circle high over the land, screaming and screaming uneasily. They will not come in on a false alarm, and none need fear they will make a mistake.

A spider spinning its web is a sign of fine days. If in the morning a day's excursion may be taken without fear of summer costumes being spoiled by the wet, and if in the evening then at least the whole of the night and the following morning will be fine.

As long as frogs remain yellow in color nothing but fine weather may be expected. Should, however, their coats begin to assume a brown hue it is a sign that bad weather will shortly arrive. A good frog barometer may be made by keeping two of them in a large glass bowl filled with water and furnished with small wooden ladders. As long as the frogs keep at the bottom of the vessel sunny days will continue, but if they climb up to the top of the ladder there is a storm coming.

If it is raining and the owl screeches a change for the better will shortly ensue, but should the peacock screech bad weather is to come on continue. Rain may be the valuable weather prophets. As long as they are to be seen jogging along in the orthodox manner fine weather may be confidently looked for and to. If there is rain in the atmosphere the snails may be seen to seek shelter up the stems of trees and shrubs, under leaves, in fact, anywhere where they can be safely out of the wet. Only when all immediate danger of a recurrence of rain is over will they emerge again.

Washed Eggs Do Not Keep.

In the "Poultry" department of the current issue of Farm and Fireside appears an interesting article about the production and sale of eggs. Following is an extract:

"Eggs for a fire-class trade must be gathered regularly each day from nests that are especially fitted. If there is any doubt about the freshness of eggs, let the customer, not the eggs, the benefit of the doubt. Do not take any chances; do not sell them. One bad egg will ruin the reputation gained by selling a thousand good ones. The bad egg unpleasantness will never be forgotten, even if it should be forgiven by the customer. As soon as the eggs are gathered they should be carried to a cool place and covered with a clean cloth, so that dust cannot settle on them.

"A damp cloth is required to rub off any slight discoloration. If it is necessary to wet the eggs they should be wiped dry before being placed in the crate; otherwise they will rather dust. They should not be washed unless absolutely necessary, because washing destroys the natural appearance of the shell by removing the secretion which covers the pores of the egg and which prevents rigid evaporation from the eggs. Washed eggs do not keep as well as eggs in their natural condition."

Literary Center.

(From The Chicago Tribune.)

"I'd like to get a copy" the customer said, "of 'Sartor Resartus.'"

"Sorter Resorters?" politely asked the new salesman at the book store.

"No, no!" testily rejoined the other. "Haven't you ever heard of 'Sartor Resartus?'"

"Oh, yes; I didn't quite catch the name at first."

Here the new salesman raised his voice:

"Mr. McSlimmin," he said "where do we keep the books by Sartor Resartus?"

Owes Her Life to Eckman's Alterative

Eckman's Alterative is being used with success in the treatment of Tuberculosis in all parts of the country. Persons who have taken it, improved, gained weight, exhausting night sweats stopped, fever diminished, and many recovered. If you are interested to know more about it, we will put you in touch with some who are now well. You can investigate and judge for yourself. Read of Mrs. Govert's recovery:

Griffith, Ind.

"Gentlemen: About September 10, 1908, my mother-in-law was taken with Catarrhal Pneumonia, which developed into Lung Trouble. In January, when Rev. Wm. Berg, of St. Michael's Church, at Schererville, Ind., prepared for her death, he recommended that I get Eckman's Alterative and see if it would not give her some relief. The attending physician declared she had Consumption and was beyond all medical aid. So I immediately had Rev. Wm. Berg to send for a bottle. Practically without hope for recovery, I insisted that she try the Alterative, which she did. I am glad to say that she soon began to improve. Now, she works as hard as ever, weighs twenty pounds heavier than she ever did before she took sick, and is in good health."

(Affidavit) JOS. GRIMMER.

(Above abbreviated; more on request.)

Eckman's Alterative has been proven by many years' test to be most efficacious in cases of severe Throat and Lung Affections, Bronchitis, Bronchial Asthma, Stubborn Colds and in upbuilding the system. Does not contain narcotics, poisons or habit-forming drugs. For sale by all Jacobs' Drug Stores and other leading druggists. Write the Eckman Laboratory, Philadelphia, Pa., for booklet telling of recoveries and additional evidence.

BRING YOUR FILMS TO US

and we will develop them free. We are film specialists, and give you perfect results and quick delivery. Mail us negative for free sample print. Enlargements made and colored. Pictures framed. Chemicals. Cameras, $3.50 to $85.00.

Fresh films to fit any camera—guaranteed not to stick or catch. Write for catalogue. Quick mail order service. E. H. CONE, Inc., "A Good Drug Store"—(Two Stores)—Atlanta.

It Has Been Taken for Granted

in the making of lumber, millwork and interior trim, that each piece must be perfect of its kind.

With that understood,

E. G. Willingham's Sons

put an unusual emphasis on the quality of their material. If you want the best, we are telling you where to get it.

Give us your house bills, and we guarantee satisfaction.

542 Whitehall Street

GREAT FUN AT PICNIC FOR M'CLURE EMPLOYEES

C. W. McClure tendered to his employees a picnic Wednesday at Silver lake. The day was ideal for a picnic and all had the biggest frolic the company has ever known. Boating, bathing and foot racing were a few of the sports enjoyed.

An old-fashioned picnic dinner, which had been personally superintended by Mrs. McClure, was one feature of the picnic which was enjoyed by everyone present. Sandwiches, fried chicken and ice cream—all the goodies one can imagine—made up the bill of fare.

In the afternoon about half of the force repaired to the ball diamond. The members of the retail store team, lead by "Bloody" Cain, engaged in a merry combat with "Slim" Calvert, wholesale dealers, in hits and runs. The feature of the game was the batting of "Lanky" Reames and "Fatty" Bohler. The game was very exciting while it lasted, but the rain put a stop to the sport in the sixth inning, as the retail team was threatening to tie the score. The game ended with the score 13 to 12 in favor of the wholesale boys. After the game the members of both teams donned their bathing suits and enjoyed about half an hour of aquatic sports. The round-up for the afternoon was a good old Georgia watermelon cutting.

DR. LANDRUM TO OCCUPY SECOND BAPTIST PULPIT

Dr. W. W. Landrum, who was for 12 years pastor of the First Baptist church of Atlanta, will return to the city for the first two Sundays in August to occupy the pulpit of the Second Baptist church. Dr. John E. White will, during this time, be on his vacation. Dr. Landrum is one of the best known ministers who have ever held pastorates in Atlanta, and has met with splendid success at Louisville, Ky., since leaving here.

Dr. White will preach Sunday his last sermons before his vacation. His subjects will be "The Man Left Behind" and "The Simplicity of the Gospel."

She—You don't speak to me as affectionately as you used to. Don't you love me any more?

He—There you go again! Why, I love you more than life itself. Now shut up and let me read my paper!—Judge.

Jacobs' Liver Salt On Arising

and You'll Enjoy Your Breakfast

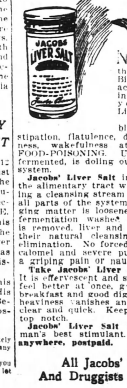

No appetite in the morning? Bilious? Headache? Best thing in the world for you is "Jacobs' Liver Salt."

Bad breath, biliousness, constipation, flatulence, daytime drowsiness, wakefulness at night, mean FOOD-POISONING. Undigested food, fermented, is doing out poison to the system.

Jacobs' Liver Salt instantly flushes the alimentary tract with water, sending a cleansing stream through it from all parts of the system. Packed, clogging matter is loosened and with the fermentation washed away, pressure is removed, liver and kidneys resume their natural cleansing processes of elimination. No forced action as with calomel and severe purgatives; never a griping pain or nausea.

Take Jacobs' Liver Salt on arising. It is effervescent and stimulating. You feel better all once, good appetite for breakfast and good digestion; that dull heaviness vanishes and your brain is clear and quick. Keeps one up to the top notch.

Jacobs' Liver Salt is the business man's best stimulant. **25c, delivered anywhere, postpaid.**

All Jacobs' Stores And Druggists Generally.

Gypsy Smith and Bob Jones Will Conduct Big Revival

Cartersville, Ga., July 26.—(Special.) Plans for one of the largest and most successful revivals ever held in the famous Sam Jones tabernacle are being laid. Bob Jones, Gypsy Smith and John Callahan will conduct services here from August 3 to 12.

Services will be held three times each day, the first starting at 10 o'clock in the morning, the second at 3 in the afternoon, and the final service of the day—being held at 7 o'clock in the evening.

While on account of objections from the local Methodist preacher, Rev. Bob Jones will be unable to preach, he will be in charge of the revival, and is expected to lead in prayer. Gypsy Smith, famous the world over as an evangelist, and particularly well known in the south, will be assisted by Rev. John Callahan, of Water street mission, in New York city.

Special rates have been asked from the railroads, and the Cartersville people behind the services expect many attendants from other cities and towns. The services will last through two Sundays, and special arrangements have been made on those two days for visitors, as more are expected for Sundays than other days.

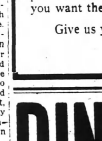

Literary Center.

(From The Chicago Tribune.)

"I'd like to get a copy" the customer said, "of 'Sartor Resartus.'"

"Sorter Resorters?" politely asked

BRING YOUR FILMS TO US

and we will develop them free. We are film specialists, and give you perfect results and quick delivery. Mail us negative for free sample print. Enlargements made and colored. Pictures framed. Chemicals. Cameras, $3.50 to $85.00.

Fresh films to fit any camera—guaranteed not to stick or catch. Write for catalogue. Quick mail order service. E. H. CONE, Inc., "A Good Drug Store"—(Two Stores)—Atlanta.

It Has Been Taken for Granted

in the making of lumber, millwork and interior trim, that each piece must be perfect of its kind.

With that understood,

E. G. Willingham's Sons

put an unusual emphasis on the quality of their material. If you want the best, we are telling you where to get it.

Give us your house bills, and we guarantee satisfaction.

542 Whitehall Street

DINING CARS

ALL STEEL, ELECTRIC LIGHTS AND FANS...

Service Unexcelled-- To RICHMOND, WASHINGTON and NEW YORK

SEABOARD

"AWAY ABOVE EVERYTHING"



500 miles in 6 hours, 21 minutes, 6 seconds

JOE DAWSON shattered speedway records in the International Automobile Race at Indianapolis, May 30, 1912, covering 500 miles in 6 hours, 21 minutes and 6 seconds—an average of 78.72 miles per hour.

A crowd of 78,000 saw Dawson win the $30,000 prize. Only ten of twenty-four cars that started were in at the finish, and four of the ten broke the old world's record established the year before.

Dawson won two famous Southern races in November, 1910—the City of Atlanta Trophy and Savannah Challenge Trophy over the Grand Prize Course.

Lewis 66 Rye

"Away Above Everything"

Sporting records are often made and shattered in short order, but Lewis 66 Rye has the same choice flavor which gave it first place among good liquors nearly half a century ago.

Rich, ripe and rare, with a mellow flavor acquired by a slow, natural ripening process in evenly heated storehouses.

Case of Four Full Quarts $5.00—Express Prepaid

For sale by all leading mail order houses and cafes. Never sold in bulk. Sold only in glass direct from distillery.

THE STRAUSS PRITZ CO., Distillers, CINCINNATI

SOCIAL ITEMS.

Mrs. J. C. McKenzie will entertain at an informal reception Wednesday afternoon for the members of the East Point Woman's club.

***

Mr. and Mrs. E. M. Jones, with a party of friends, are on a camping trip near Rogan Park.

***

Mr. W. Tom Callahan has returned from a fishing trip near Acworth.

***

Miss Kate Williams, of Maysville, is visiting friends in East Point.

***

Mrs. Paul G. Watt, and Miss Lilla Garlington have returned to Columbia, S. C., after a visit in East Point.

***

Miss Bessie Lewis, of LaGrange, is the guest of her grand parents, Dr. and Mrs. E. P. Mixon, in East Point.

***

Mrs. Elizabeth Dixon is recovering from her recent illness.

***

Mrs. S. K. Bailey and Miss Florence Bailey have returned from a week's stay on the gulf coast in Florida.

***

Mrs. Frank Robertson, with her two interesting children are visiting in Albany, Ga.

***

Mr. and Mrs. J. W. O'Neal, formerly of Jackson, Miss., have moved on Ware avenue, in East Point.

***

Mrs. John Reif, wife of East Point, has been quite sick for several days.

***

Miss Osborne Hopkins is in Chipley, the guest of Miss Willie Griggs.

***

Mr. C. M. Quillen has returned from Augusta.

***

Miss Lucille Shannon has returned from Wrightsville Beach.

***

Mr. and Mrs. George Couch will return to East Point to make their future home shortly, after spending a few years in Memphis, Tenn.

***

Mrs. Jack Thompson and daughters, Misses Kate and Nora Thompson, of Scotia, are guests of Mrs. M. S. Thompson in East Point.

***

Miss Leila Ware has returned to her home in Owensboro, Ky., after a month's visit to Mrs. W. G. Whitenhall and Miss Mae Stewart. Several informal social functions were given in honor of Miss Ware during her visit.

***

Mr. Earl Durette has returned from Whitesburg.

***

Misses Annie May and Lucy Kate Simms, of East Point are visiting in Roswell and Palmetto.

***

Mr. and Mrs. H. M. Robinson have returned from a visit in Vinings, Ga.

***

Mrs. Kate Hazzie, of Scalevill, Fla., is the guest of Mrs. W. A. King, in Hapeville.

***

Mrs. W. H. Barfield and Mrs. W. A. Turner have returned from a visit in Carrollton.

***

Miss Irene Rohe will return from Knoxville after the first of August.

***

Mrs. Carrie Belle Tawes, and Miss Willie Allen, of East Point, are visiting relatives in Lincolnville, Ala.

***

Mr. and Mrs. B. C. Banks, of West Point, are guests of their parents, Mr. and Mrs. A. D. Banks.

***

Miss Alice Gresham, of Montgomery, Ala., is visiting her sister, Mrs. Agnes Schenck, at the Haden house, in East Point.

***

Miss Earline Dowda is visiting relatives in Alpharetta.

***

Mr. H. C. Erwin has returned to Gainesville.

***

Mr. and Mrs. E. P. Short have returned from Athens.

***

Mrs. Howard Harrsfield is visiting in Jenkinsburg.

***

Mr. and Mrs. W. W. Taylor, who have been in West End for the past six months will return to East Point this week, and will be at home on Church street.

***

Miss Leonie Parham is spending the season at St. Simons Island.

***

Mr. Claude Rainey is visiting his parents in Acworth.

***

Mrs. M. P. Harvey has returned to Palmetto after a few days' visit to her sister, Mrs. Thomas Mixon.

***

Mrs. H. Mayhew, who has been indisposed for the last few days, is better.

***

Mr. J. R. Hatcher is in Birmingham, Ala., for a few days.

***

Mrs. W. S. Dozier, of Chattanooga, is visiting her sister, Mrs. W. H. Hicks, in East Point.

***

Mrs. E. N. Morris has returned from a visit of several weeks in Talladega, Ala.

***

Mrs. D. A. McPhaul and daughters are spending a few days at Euharlee Springs.

***

Mrs. Fannie King who has been visiting relatives in East Point for several days has returned to Rome.

***

Mrs. M. L. Stallings, of Griffin, spent the past week with her daughter, Mrs. W. J. Dozier.

***

Miss Clarice Clements, of Rome, will be the guest of Mrs. A. G. McDuffie in East Point this week.

***

Miss Ellie Mae Hudson, who has been ill for the past week is much improved.

***

Mrs. J. T. McGee is visiting relatives in Dublin.

***

Mrs. Rosa Moss, who has been the guest of Mrs. H. W. Williams on Windsor street, for some time has returned to Sandersville.

***

Mrs. J. M. Orr and daughters, Misses Sallie and Lucile Mae, left Thursday for a stay of ten days at Wrightsville.

***

Miss Ellie Mae Hudson, who has been the attractive guest of Miss Ruth Hudson in East Point for several weeks, returned to her home in Monticello, Thursday.

***

Paul Reynolds has left for a vacation trip to Louisville, Cincinnati and other points of interest in the east.

***

Misses Edith and Virginia Rodgers are now the guests of Chisholm's Gove at her home "Whitehall," Hapeville, after attending several house parties. They will return to Atlanta this week.

***

Mr. William Maxwell has returned from St. Simons.

***

Hal Reynolds is at Fortress Monroe, Va., where he is visiting Cooper Barnes, son of Captain H. C. Barnes, U. S. A. While at Fortress Monroe he will go to Annapolis to see his brother, Midshipman Walter Reynolds, of the United States Naval academy.

***

Mrs. J. S. Johnson and Mrs. J. H. Wear, of Jackson, Miss., are the guests of Mrs. Arthur Montgomery. Mrs. Montgomery and her visitors will go to Atlantic City, Chicago and the Great Lakes in August.

***

Mr. and Mrs. Fred Hart are spending two weeks in Murphy, N. C.

***

Mr. and Mrs. A. A. Alexander and children, left yesterday for Hendersonville, N. C.

***

Mr. and Mrs. R. B. Turner leave this week for a visit north.

***

Mr. Joseph L. Flynn is spending several days at Tybee.

***

Miss Louise Wicker, who has been ill with typhoid fever, is convalescing.

***

Mrs. W. E. Wimpey has returned from Deer Cove.

***

Mr. and Mrs. James Duffy will leave tomorrow for Narragansett Pier, New York, and Asbury Park before returning to Atlanta in September.

***

Mrs. E. H. Richards and Miss Sarah Elder Hightower left Thursday for a visit to Franklin, N. C.

***

Miss Marianna McClellan, of Decatur, is at Wrightsville Beach.

***

Mr. and Mrs. E. L. Cash and family are in Brevard, N. C., for several weeks.

***

Miss Alice Mae Freeman is the guest of Miss Mary B. Potter in Decatur.

***

Mr. and Mrs. Charles Weeks and Misses Mary Beal and Dorothy Weeks, are spending some time at St. Simons.

***

Mr. and Mrs. Robert Alston and children are guests of Mr. and Mrs. T. H. Alston.

***

Mrs. M. P. Pratt, Mrs. Lila Hardeman, Misses Edith and Julia Pratt, Sarah Smith, Pauline Pratt, Mr. Eberhart, Mr. Joseph Williams, Mr. Millwood Martin, Mr. Milton Candler, enjoyed a charming camping party near Cleveland, Ga.

***

Many friends throughout the state of Mrs. M. S. Lawrence, of Milledgeville, superintendent of the supply department of the North Georgia Woman's Missionary board, will be glad to know that she is convalescing from recent serious illness at Piedmont Sanitarium.

***

Mr. and Mrs. William Kidd, of Hapeville, announce the birth of a daughter.

***

Mrs. J. B. O. Landrum and granddaughter, Miss Ida Landrum, of Stonecliff, Ga., are the guests of Mr. E. G. Gillmartin, in East Point.

***

Miss Alice Diggs, who has been visiting in Doylestown, has been called to her home in East Point on account of the serious illness of her mother, Mrs. Eliza Diggs.

***

Miss Nellie Gerrard has returned from Birmingham, Ala.

***

Miss Jessie Lee Smith is visiting in Denver, Colo.

***

Rev. Charlie Dunaway has returned from a tour through Macedonia, where he has been engaged in evangelistic work.

***

Mr. and Mrs. B. F. Johnson, who came in to East Point Wednesday to attend the Asbury-Sparks marriage, have returned to Knox city.

***

Mrs. Lee B. Mangum and little daughter, Martha Day, of New Orleans, are visiting Mr. and Mrs. Dee D. Stephens. They will be the guests of Sheriff and Mrs. C. W. Malcolm, at the Tower.

***

Miss Kathleen Hudson, of East Point, is receiving pleasant social attention in Rome, where she is being delightfully entertained by Miss Georgiana Clark.

***

Mrs. G. N. Owens is visiting relatives in Gainesville and Dawsonville.

***

Miss Stula Still is visiting in New York and Washington.

***

Mrs. J. L. Bellamy, of 221 Peoples street, who has been suffering from an attack of rheumatism, is improving.

***

Mrs. S. B. Vason will return to Madison, Tuesday, after a visit of three weeks to Mr. and Mrs. G. W. Vason, in East Point.

***

Mr. and Mrs. E. G. Duke and son, Charlie, who have been visiting in Decatur, have returned to Palmetto.

***

Mr. Grant Mangum left yesterday for Mt. Mitchell, N. C. He will also visit Asheville before returning to the city.

***

Mr. and Mrs. John Owens are expected home this week from an extended eastern trip.

***

Colonel J. F. McCraskin has returned to Valdosta, after a visit to his parents in Demorest.

***

Miss Nell Lollis has returned from a visit in Columbus, where she was delightfully entertained by friends.

***

Miss Mamie Adel Hays is the week-end guest of her sister, Mrs. Mark White, in Decatur.

***

Misses Marguerite and Ethel Boier entertained informally Friday afternoon in compliment to their guest, Miss Walters, of Maryland.

***

Mrs. Maggie Stewart, who has been spending some time in East Point, will return to Savannah this week.

***

Misses Mattie Mangum and Lottie Lollis will go to Tallulah Falls tomorrow, for a few days.

***

Miss Maud Hanye will return to the city from her vacation tomorrow.

***

After a delightful trip of two weeks, Mr. and Mrs. W. H. White, Jr., left French Lick Springs Thursday night for Chicago, where they will spend the remainder of the week, returning home Monday.

***

Mr. J. B. Boner returned Saturday after a visit of a month with his family in Long Beach, California.

***

Mr. and Mrs. Jack Lockhart are at Tallulah Falls.

***

Mrs. Rutherford Lipscomb, Mrs. Hugh Lokey, Mrs. Harlston Bleaker and Mrs. H. L. Culpepper and Mrs. Shallenberger motored to Fortress Monroe and were the guests for the day of Mrs. P. W. Godfrey.

***

Mr. and Mrs. Webb Truitt, of Thomaston, are visiting Mrs. Truitt's parents, Mr. and Mrs. A. C. Lampkin.

***

Misses Jeff and Harry Dobbs have returned from New York.

***

Miss Susie Lamkin has returned from a visit of two weeks in Birmingham.

***

Mrs. J. E. Wilhelm and Miss Dorothy Wilhelm are at the Oceanic hotel at Wrightsville Beach. They will remain there for about two weeks.

***

Miss Louise Cooper is being delightfully entertained in Rome as the guest of Miss Katherine Graves and of Miss LaGrange Cochran.

***

Mr. Ralph Ragan is convalescing after typhoid fever.

***

Mrs. Lois Weathers and Miss Rosalie Beeland left Thursday for Roanoke, Va.

***

Mr. and Mrs. Charles S. Robinson are at Brevard, N. C., where they will spend several weeks.

They will visit Asheville and Lake Toxaway also before returning to the city.

***

Mr. Georg Fr. Lindner, the well-known violinist, will soon leave for a short coast trip before taking up his work with the Atlanta Institute of Music and Oratory at 20 East Baker street.

***

Mr. and Mrs. Ray Gladding Groff, of Newport, R. I., announce the birth of a son. Mrs. Groff was formerly Miss Alice Lucille Dantzler, of Atlanta.

***

Misses Eva and Emily Prather, of New York, are visiting their parents, Colonel and Mrs. John S. Prather, in West End.

***

Mrs. Robert Beeland of Greenville, Ala., with her little daughter, Louise, is visiting her parents, Colonel and Mrs. John S. Prather, in West End.

***

Miss Tonnie McDonald and Miss Winnie Mary Albert left Monday for New York, Baltimore, Philadelphia and Atlantic City for a visit of two weeks.

***

Mr. and Mrs. Fuller Calloway and Mr. and Mrs. Edwin Forward, of St. Augustine, Fla., arrived yesterday to be the guests of Mrs. George Coates. They made the trip to Atlanta in their automobile.

***

Mrs. John William Green and daughters, Misses Ethel, Lula and Elizabeth and Mrs. Clifford Anderson Johnson, are among the late arrivals at Allenians at Wrightsville Beach. After a stay of two or three weeks they will return to their summer home, Mountain View, in north Georgia, where the Misses Green will entertain a delightful house party.

***

Miss Eva Stephens, who has been delightfully entertained as the guest of Miss Lillian Daley for two weeks, has returned to her home in Dublin.

***

Dr. and Mrs. Lewis M. Gaines left Thursday night for Wrightsville Beach.

***

Mr. and Mrs. Fred M. Kaufman will leave Sunday for New York, sailing from there August 9 on the steamer George Washington for a trip abroad. They will spend October in Paris, as the guest of their cousins, Mr. and Madame Armand Base, of 45 Rue del Maubenge, and will return on the Imperator in November.

***

Dr. Isaac Hall Manning, of Chapel Hill University, N. C., with his wife and little son are spending a few days with Captain and Mrs. J. P. Williams.

***

Mrs. C. H. Millinder and two sons will leave today for Asheville, N. C., to spend the summer at Lake Toxaway.

***

Mr. Marshall Helkenberg, who was successfully operated on for appendicitis at Wesley Memorial hospital, is improving.

***

Miss Elaine Alexander has left for the North Carolina mountains. Before her return she will visit Asheville, where her sister, Mrs. P. R. Allen, is at the Manor.

***

Dr. and Mrs. Guy Thomas King have moved into their beautiful little bungalow, "Stonybrook," 84 Park Lane, Ansley Park.

***

Mr. and Mrs. Earl Doyle have returned from South Carolina and are at 27 East Harris street.

***

Mr. Coolidge Newcomer and Mr. Virgil Fairen are at the Ocean View hotel, St. Simons.

***

Mr. and Mrs. Marry Lowman have returned from a visit to Mrs. Lowman's mother, Mrs. Lewis T. Minatree in Washington, D. C.

***

Mr. V. A. Batchelor returned yesterday from North Carolina.

***

Mrs. John T. Moore and mother, Mrs. D. J. Hill, who have been spending some time at Asheville, Hendersonville and Toxaway, will return this week. Mr. Moore spent the week-end with them.

***

Miss Virginia Lipscomb has returned from a visit in Augusta.

***

Mrs. Julian L. Rodgers and little daughter Carolyn, are the guests of Mrs. James L. Dickey at her summer home on Pace's Ferry road.

Attractive Marietta Girl



MISS FANNIE LOU WEBB.
First honor graduate of Marietta High School.



CAPITAL CITY
RHYMES and REASONS
No. 24

Don't buy another, Madam!
Here is a wiser plan:
Just bring that suit--you stained with fruit
'i o skillful Spick and Span.
They'll clean it till it looks like new.
So, save your money, hurry to

Capital City Laundry

S. & F. Rosenbaum
Exclusive Agents
Kutz
MILLINERY
WHITEHALL
ATLANTA

Colored Straw Hats for 50c
Some sold as high as $12.50

Ratine Hats 75c

First Shipment of Fall Hats now ready to be shown

38 Whitehall Street

For This Week's Selling

500 Ladies' Hand Bags

In the best of styles and leathers — values $3.00 to $8.00

1/2 PRICE

A few odd sizes of **Steamer Trunks** at a reduction of 15 to 25 per cent.

$7.00 Steamers Now $5.40
$10.00 Steamers Now $8.00
$15.00 Steamers Now $12.50

Light-Weight Suit Cases
The price only is wrong. They're too cheap.

$1.00 and Up

LIEBERMAN'S
THE TRUNK STORE 92 WHITEHALL



OLIN RAY WARWICK
Three-year-old son of Mr. and Mr Olin Warwick, of Atlanta.

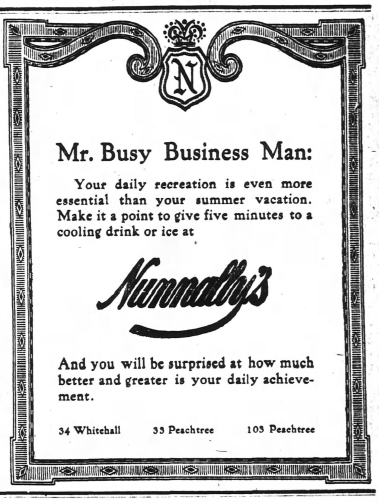

Mr. Busy Business Man:

Your daily recreation is even more essential than your summer vacation. Make it a point to give five minutes to a cooling drink or ice at

Nunnally's

And you will be surprised at how much better and greater is your daily achievement.

34 Whitehall 33 Peachtree 103 Peachtree

Fine Summer Dresses
At Tremendous Price-Cuts

---Frohsin's

COMMENCING tomorrow—Monday—we place TREMENDOUS Price-Reductions on our exquisite Dresses of Lingerie, Voile, Crepe, Linen and Ratine—and Tailored Linen Suits.

We are determined to dispose of every Dress and Suit in our store, regardless of cost—as it is our policy to NOT carry garments from season to season—hence these tremendous price-cuts on our high-class Dresses.

This is your opportunity to buy an EXQUISITE Dress, at a mere fraction of its value—as you will note in the following price list:

All Dresses and Coat Suits of Linen and Ratine, in White and Colors, that were up to **$15,** are reduced to **$2.95**

All Dresses of Lingerie, Crepe and Voile, in White and Colors, that were up to **$18,** are reduced to..... **$4.95**

All Dresses of Lingerie, Crepe and Voile, in White and Colors, that were up to **$25,** are reduced to..... **$9.75**

All Dresses of Lingerie, Crepe and Voile, in White and Colors, that were up to **$37.50,** are reduced to..... **$14.75**

Charge Purchases Will Appear on Sept. 1st Bill

No Returns *No Exchanges* *No Approvals*

Atlanta's Busy Store **FROHSIN'S** Fifty Whitehall Street

Atlanta's Ocean Is Just Ten Minutes' Ride From Five Points, and With Mame Along It's Got the Seashore "Skint a Mile!"



This seaside scene is not the Atlantic ocean, but Atlanta's ocean, more generally known as Mr. Dan Carey's Piedmont lake!

And on one of these scorchin' hot days—about 98 in the shade, say—it's a mighty fine place to go. Did you ever try it? Bundle out early in the morning before you go to work, or maybe late in the afternoon when you're hot and tired! Man alive! It's as fine as the mythical spring of eternal youth.

Just wrap your bathing suit in a newspaper, tuck it under your arm and grab a car. Be sure and take Mame with you, for she's half the fun. What is a beach without a "peach?"

By the time the breeze down shady Peachtree has blown in your face for ten minutes you're at the seashore feeling fit as a fiddle, and a thousand miles from the cares and heat of Five Points, with its sweltering skyscrapers.

In a jiffy you are both rigged out for the water. Twin splashes from the boardwalk out over the lake, and the fun is on!

Swim around the lake, dive from the platforms, shoot the chutes and duck Mame twice! You are ready to go home and glad you're livin'.

It's got the seashore "skint a mile!" Try it!

His Obituary.

(From The New York Evening Post.)

Sam Polk was editor of The Polktown Clarion in Tennessee. Horatius F. Johnson, as befitted his name, was running for public office. Sam said some things about Horatius in his paper and Horatius announced in the courthouse square that he intended to go down to The Clarion office and end the earthly existence of the mud-splutter coward who wrote it. These things were reported to Sam. He went down to his office to compose a fitting reply.

Atlanta has independent telephone competition.

Baltimore has none.

An Atlanta business telephone costs $48 per year, with unlimited number of calls.

A Baltimore business telephone costs $174 a year with number of calls limited.

Healthy competition helps telephone subscribers.

ATLANTA TELEPHONE & TELEGRAPH CO.

EX-PREMIER COACHES CHILDREN OF ROYALTY

Lord Rosebery Is Teaching Sports to English Princes and Princess.

London, July 26.—Lord Rosebery has already had his invitation to stay at Balmoral with the king and queen this autumn. The young princes think the world of the ex-premier because for one thing he enters thoroughly into all their ideas of sport and knows all about it. One of Lord Rosebery's pet aversions is to see a man in a woman's hand and neither of his daughters ever shoulders one or plies a rod.

Though not a golfer, he is a great authority on the game and the boy princes and Princess Mary having taken it up with great zest of late go to him for information on knotty points. He was the special guest Princess Mary recently invited to her confirmation. Something of the splendid horsemanship of her royal highness is also due to the admirable tips she has had from him from time to time.

All his friends are aware how absent-minded Lord Rosebery is. Recently the queen was consulting him, as she often does, as to whether she should get one of the royal secretaries to send a card to a certain lady and her husband for the court ball, when looking her straight in the eyes he replied: "It is a ninth-hole course." He was thinking of the new golf links he had recently put down at Dalmeny. Fortunately her majesty has a keen sense of humor, so she was not offended. He has never been interested in American women and they are never invited to Dalmeny, though he has expressed some admiration for Maxine Elliot.

ATLANTA CIVIC LEAGUE PLANS CHANGE OF NAME

The Atlanta Civic league held a meeting in Carnegie library yesterday and plans for changing the name to the Woman's Suffrage league were discussed. Mrs. Harry Smith, the president, alternated with Mrs. A. D. Howell in the chair and Mrs. Frances Whitesides and Mrs. Ida B. McClelland took a prominent part in the discussion.

Mrs. Frances Whitesides announced the campaign of education planned by the Atlanta Civic league, which will celebrate the suffrage pilgrimage to Washington from all parts of the country on August 21. She has enlisted on a committee for members for the new Woman's Suffrage league, and reports splendid progress.



Every Enjoyment

in Colorado for every taste—scenery, sports, climate—and more scenery. Travel enjoyment too

Via the

Missouri Pacific

The Highway to the Heights

The scenic route—ideally comfortable—service, in every phase where service counts. You'll appreciate "Our own" dining car service—meals a la carte.

Two electric-lighted trains leave St. Louis daily—9:00 a. m. and 9:05 p. m.

Send For Free Book on Colorado. Call, phone or write for information rates—reservations. D-1

E. R. JENNINGS, T. P. A.
420 James Building,
Eighth and Broad Streets, Chattanooga, Tenn.

Trial by Jury on Its Trial in England

Much Disgust With the System and Many Favor Abolition—Some of the Criticisms of the System.

(Copyright, 1913, by Curtis Brown.)

London, July 19.—Trial by jury in England is in the melting pot, and no one can now tell how that institution which patriotic British orators have been in the habit of alluding to as "the palladium of our British liberty," will emerge. There are a lot of people, and among them an uncommonly large number of judges, lawyers and other experts who would like to see it suppressed altogether, but it is hardly likely that the man in the street who has a deep-rooted distrust of the expert will consent. At the same time he is deeply dissatisfied with the system which compels him to give up days and sometimes weeks of his time to listening to other people's troubles, so it is not unlikely he will agree to some compromise severely curtailing the system.

The first step in changing any old established law or custom in England is to appoint a royal commission to take testimony and report on it. That was done in the case of the jury system in December, 1911, and the commission has just published its report. It is worthy of note that this is almost a record in speed for a royal commission. Perhaps this businesslike promptness is due to the fact that this particular commission was presided over by Lord Mersey, who also had charge of the Titanic investigation. Lord Mersey before his retirement and elevation to the peerage was a great judge and was noted for the expedition with which he conducted the cases in his courts, and no man is better fitted to hold an inquest on the jury system, for he has sat as a criminal judge, where juries are the invariable rule, as a judge of the king's bench, where cases are sometimes tried by jury and sometimes without, as a chancery judge, where juries are usually dispensed with, and as president of the private divorce and admiralty division, where sometimes he was "assisted" by a jury and sometimes not.

What He Thinks of Juries.

What he thinks of juries in criminal cases may be judged from a remark which he is said to have made at a gathering of lawyers. It was:

"If I were placed on trial for a criminal offense and had my choice, I would choose a trial by jury if I were guilty, for then I might get off, but if I were innocent, I should strongly prefer to intrust my life and liberty to a judge."

More vigorous but much to the same effect was the address made by a famous Scottish judge to a jury who had just brought in a verdict of "Not guilty" in a murder trial.

"Gentlemen of the jury," said the judge, "if ever it should be my misfortune to commit murder and be placed on trial for my life, I pray God that I shall be tried before twelve such asses as yourselves."

As in all solemn inquests on old established institutions in this country the first step of the royal commission on the jury system was to try and discover the origin of the system, but in this case the effort wasn't particularly successful. Like Topsy, the system doesn't seem to have been born. It "just growed," and something like it seems to have been in existence in these islands before the dawn of history. Popular legend credits its invention to Alfred the Great, but the commission found that there were traces of it before the time of the Romans. Blackstone calls it "a trial that hath been used time out of mind in this nation, and seems to have been coeval with the first civil government there of."

It is clear, however, that when the Normans came they found the jury system in full swing, and they adopted it and developed it. At first, however, it was rather an assemblage of witnesses—of a man's neighbors who knew of their own knowledge all the facts in the case and were called to assist the king's judge in doing justice. Especially in civil cases the jurors were men of local knowledge and high character, who were sworn to speak the truth, and they were known as "sworn recognitors." They did no more than agree on a state of facts, and swear to it, and the judge formed his opinion and gave his verdict on the evidence.

Gradually Lost Character.

Gradually the jurors lost their character as witnesses. This was due to the process known as "afforcement," which was applied when the jurors felt they had not sufficient information. They were then empowered to "afforce," or add to their number, persons who had the necessary knowledge, and gradually the afforced jurors became separated from the uniformed jurors, who assumed the semi-judicial character they now hold.

The reason for most of the present complaint against the jury system as an instrument of justice is that life is much more complicated than in the days when any twelve "lawful men" of the village could be relied on to know all about any of the problems which might be brought before them. If Giles moved his boundaries and encroached on Hodge's land there was little difficulty in arriving at the truth of the matter, and if the lord of the manor unduly oppressed his tenants the men of the village knew what was just. Now, however, the complaint is made that the ordinary juryman is incapable of understanding the intricate commercial and scientific problems that come before him. The clauses of a charter party, for instance, are often involved that they puzzle skilled admiralty lawyers, and yet common juries in the city of London, made up of small shopkeepers, caretakers and such persons, are daily called on to interpret them.

In murder trials, too, common juries are compelled to decide between the conflicting statements of scientific experts. In the case of the American dentist, Crippen, for instance, who was hanged for the murder of his wife, the identification of the fragments of Mrs. Crippen's body which were found, depended wholly on whether a mark on a couple of square inches of skin was a scar from an old operation or a crease caused by the skin being folded when it was buried in the cellar of Crippen's house. One set of experts swore that the arrangement of the cells proved it to be a scar and the other swore just as positively that it was a crease. The jurymen peered at it through a microscope, looked wise and plumped for the scar and Crippen was hanged. In this case no one believes that a mistake was made, but if the jury in their wisdom had decided for the crease theory—which was just as strongly supported by experts as the theory they accepted—Crippen would have been alive today.

The Waste of Time.

Another serious cause of complaint, this time no from the lawyers, but from the public, is the waste of time involved for the man who is unfortunate enough to be summoned on a jury. Some one in the sheriff's office takes the tax books and picks out at random a number of names of persons who occupy houses worth more than $150 a year. He chooses two or three times as many as will be needed to provide for all emergencies, and the unfortunates thus summoned must attend at court. When a jury is selected, if the case is likely to be a long one, the judge tells the men who are not chosen that they may go, but that they must return next day or next week, as the case may be. The men chosen may be detained for a day or a month listening to evidence which is of no interest to them and thinking of their neglected business.

British jurymen are not paid and real hardship sometimes results. One of the witnesses before the royal commission was a laborer who lived at Bournemouth, a south coast watering place. He earned only $7 a week, but he was the nominal occupier of a house worth $150 a year. He sublet half of it, however. He was summoned on a jury and had to attend at Winchester, the country seat, forty miles away, pay his own railway fare and support himself for more than a week, during which, of course, he earned no wages. If he hadn't done so the judge would have sent him to jail.

Somewhat similar is the complaint made by the "lawful men" of the county of Middlesex, which takes in most of London. The high courts of justice are situated in London and much the greater part of the litigation for the whole of the country is tried in them. Middlesex must supply the juries for the high court, so that in addition to settling the troubles of their own neighbors the men of Middlesex have to judge between the citizens of Liverpool and Birmingham and other places, of which they know nothing. It is hard to see how, if the jury system is to be retained at all, this can be avoided, for it would obviously be a greater hardship to compel men from Yorkshire and Lancashire, for instance, to travel to London to serve on a jury.

Special Jury Attacked.

Particularly severe criticism is leveled at what is known here as the "special" jury. As stated above, the ordinary or "petit" jury is composed of men living in houses of the value of $150 a year or more. Litigants who want a more intelligent jury have the privilege of demanding a special jury whose members must live in houses rented at $1,000 or more. But in England the great majority of persons living in $1,000 houses are publicans, because the value of their liquor license monopoly adds a fictitious value to their premises and the result is that most special juries are juries of publicans and in many cases less intelligent than petit juries. Add to this the fact that most publicans are tories and you can imagine the plight of a liberal candidate for parliament, for instance, who sues before such a jury for damages for a campaign libel.

Then there is the coroner's jury. If you are walking along the street and a man taps you on the shoulder and tells you the coroner wants you, go along with him. The coroner doesn't want to "sit on" you. He merely wants you to sit with him on a corpse, and if you happen to be an alien he will excuse you. This is the coroner's method of summoning a jury. He send his officer into the street to pick up the first twelve men he meets, and if you happen to be one of them you are in for a week of work.

The commission does not see its way at present to abolish trial by jury altogether, but it does advise that in the majority of civil cases it might well be dispensed with. It also advises the creation of one class of jurymen only and some fair system of rotation in summoning jurors—and, what will be most appreciated by the jurors, it advises that they be paid for their service.

JOHN S. STEELE.

Few men are willing to take good advice if it is free; also they hate to pay for it.

The enterprising summer girl has no use for the young man who wastes his time kissing her hand.

Between two evils it is better to marry for money than for a chance to get even.

Hard Baby to Amuse



—From Chicago Inter-Ocean.

GIRL MOTHER HELD AT POLICE STATION

She Will Be Sent to Reformatory and Her Baby to the Orphans' Asylum.

After a chase which began in Atlanta a year and a half ago, Mary Ogle, a blue-eyed girl-mother of 14 years, with a laughing baby girl in her arms, was brought to police headquarters Saturday night in company with her foster mother, Mrs. Junie Harvey, by Detective Coker. The detective made the arrests at the request of the girl's step-grandfather, J. H. Bedford, of 373 West North avenue, and H. C. Ogle, her uncle, who have been following her ever since her disappearance more than a year ago.

The little mother will be sent to a reformatory institution in Cincinnati, while the little baby girl will be placed in an orphans' asylum or foundlings' home.

The mother of Mary Ogle died when Mary was born, and Mrs. Harvey then became the little girl's foster mother.

Disappeared From Atlanta.

They lived in Atlanta until about 18 months ago and suddenly disappeared. The step-grandfather, who had always looked upon little Mary as if she was his own grandchild. Immediately became alarmed, and, with her uncle, instituted a search for her. The first news they had was thirteen months ago, when they learned that in Macon she had become a mother. Before they could reach her there, however, she and her foster mother had moved on, and were next heard of in Barnesville, from where they came to Atlanta about a week ago.

Detective Coker had been working on the case about a week when he located them Saturday night at 162 South Pryor street. With them was a Miss DeLaughter, who is said to have come to Atlanta with them from Barnesville.

The little mother and her baby were turned over to the care of Matron Bonnefield, while Mrs. Harvey and Miss DeLaughter were allowed to return to the South Pryor street house.

Mary Ogle's Father Coming.

W. M. Ogle, father of Mary Ogle, who lives between Atlanta and Marietta, is expected to call for the pair Sunday morning.

At police headquarters the little mother looked up with big bewildered blue eyes at the policemen and the disturbance about her as if she did not understand. She was yet in short skirts, and her black hair hung in a long plait down her back. She never smiled except very faintly and wistfully as she glanced occasionally at the golden-haired baby girl which nestled and cooed beside her.

Meanwhile this chubby little lady was greatly amused, laughing and cooing at the policemen who paid her attention and grabbing every rough finger that strove gently to chuckle her under her rosy little chin.

One way to avoid a quarrel is to be absent at the psychological moment.

If a man has too much money it's no task at all for him to acquire more.

BLACKHEADS AND PIMPLES ON FACE

Would Itch and Burn. Caused Great Disfigurement. Also Had Dandruff on Scalp. Cuticura Soap and Ointment Cured Perfectly.

R. F. D. No. 2, Box 46, Matthews, Ga. —"For three years or more I was troubled with pimples and blackheads. At first my face would itch and burn and then the pimples would break out. They looked almost as if I had measles, causing great disfigurement. They would make my face very red and sore. Then they festered and came to a head and large boils would come on my chin and nose.

"I also had dandruff which caused my scalp to itch and burn. It itched and burned so that I had to scratch it until it was irritated. The dandruff scaled off and showed plainly in my hair. It also caused my hair to break off and become very thin. I used several remedies which did not cure and gave but little relief. After I received a free sample of Cuticura Soap and Ointment I began using them according to directions. I secured two cakes of Cuticura Soap and two boxes of Cuticura Ointment which cured me perfectly." (Signed) Miss Willie M. Walker, July 31, 1912.

When you buy a fine toilet soap think of the advantages Cuticura Soap possesses over the most expensive toilet soap ever made. In addition to being absolutely pure and of refreshingly fragrant, it is delicately yet effectively medicated, giving you two soaps in one, a toilet and a skin soap at one price. Cuticura Soap 25c. and Cuticura Ointment 50c. are sold by druggists and dealers throughout the world. Liberal sample of each mailed free, with 32-p. Skin Book. Address post-card "Cuticura, Dept. T, Boston."

Men who shave and shampoo with Cuticura Soap will find it best for skin and scalp.

CATALOGS BOOKLETS

That catalog or booklet you contemplate getting out need not cause you a moment's trouble or worry.

With a staff of experts we are prepared in every branch to construct any character of catalog or booklet.

We will furnish ideas, plan the entire job, design the covers, make your photographs and drawings, engrave the printing plates in one or more colors, make embossing dies, write your copy, print the entire job and deliver in envelopes addressed and stamped ready for mailing.

Phone and we will call and furnish estimates that will convince you.

Southern Engraving Co.

HENRY W. GRADY, Manager

Constitution Bldg. Phone Main 704

These Ads Are Business Messages to Business People and Are Paid For By the Advertisers--That's Why They're Worth Reading--That's Why They Bring Returns

A B C of Atlanta

ADAM SCHAAF PIANOS. Established 1870. The most beautiful designs. Warranted for 10 years. Thousands of satisfied customers and dealers. W. F. Malcom, Representative, 622 Candler Bldg., Atlanta, Ga.

BROWN & COCHRAN FURNITURE CO., Refrigerators and porch furniture. Our prices are lower than you will expect to pay. Open on account. 7 South Broad street.

ATHEART STORAGE AND TRANSFER CO We move, store, pack and ship household goods exclusively. 6 and 8 Madison avenue. Main 1466-3510. Atlanta 1422.

DISINFECTANTS at this season of the year are essential. Use C. P. Disinfectant, 10c, 25c, 50c and $1 sizes at all druggists. Neal Disinfecting Company, 28 S. Forsyth street.

EAT VARNER'S BARBECUE and Brunswick Stew. When your cook fails to show up these hot days, telephone Varner; he's got it hot. 2 South Broad street. Both phones.

GOOD HOUSE KEEPING makes you well. Bell phone 3438. Atlanta Shoe Company, 39 West Alabama street.

HATS—Wood's $2.00 hat beats made. Wood's H. X. L. Shop. 4 West Mitchell street.

I AM now doing the best shoe repairing in the city. 10 Forsyth street. Shoe Shop. 9 South Forsyth street.

JUST call 300 either phone or have your plumbing repaired. Pickett Plumbing Company, 134½ East Hunter street.

KELLY & CLOSE Transfer, packing and storage. Office, 43 Spring St. Bell phone Main 1442. Atlanta 1442.

LUNCHING seller in town than Canton Lew's Chop Suey and Cafe, also serving 25c dinners. 24 Auburn Ave. Main 4032.

LOANS any sum and safe expert in Atlanta. Call phone Main office 20½ Marietta street. Atlanta Realty Co. Atlanta 6032.

MATZOS — PAN-PINS, cigars, ice cream and soft drinks. 24 South Pryor street. Both phones 4508. Phone orders delivered.

QUALITY IS OUR MOTTO. We carry a complete line of seeds, plants and bulbs. Now is the time to beautify your yards. Mc-Lendon Brothers, 12 South Forsyth street.

RUN BY INNINGS. Southern League is on at "Cohen." 17 Peachtree street.

SEE J. M. Quirk, of Rockwood Improvement Company before you purchase your lot. Prices are reasonable. Terms satisfactory. Rockwood 11 South Forsyth street. Main 4027. Atlanta 6027.

THINK before acting. Let Fridwell Bros. make a bill on your papering and painting. 107 N. Pryor st. Bell phone 1747 Ivy 549. Atlanta 5049.

UNCLOTHED get your clothes cleaned and pressed by the M. & R. Pressing club; newly located at 100½ Whitehall. Clothes called for; established 1900. Prices reasonable.

WHY don't you travel the McFarland way? It is cheaper and better. Special trains and steamer sailing May 19th and August 16th, to Great Lakes, Canada, Atlantic coast and eastern cities. Write for book. J. S. McFarland, Jr., 10½ Atlanta.

XTRA fine lunch served with Springer's Beer. Bemian Beer, 10c. Phone Main 1526 or 25 South Pryor. Main 1526 or 1527.

YOU call Atlanta 88 or Main 2805-J to have your coal animals hauled free of charge.

AGENTS AND SALESMEN

WANTED.

WANTED—Agents in every locality to sell the most powerful and complete line auto and motor boat supplies offered. Position means a satisfied customer; large profits. Exclusive territory to right party. Liberal proposition. Vital Bros Mfg. Co., Indianapolis, Ind.

THE BEST SIDE LINE FOR YOU is the one that is ready. Ready for the fall and Christmas trade is now ready. Ready for you to show it to the trade if you had. Goods all on them illustration. Commission paid weekly. Write or come and see us. Can place you in $100.00 per week position. Address Department 11, State Building, 2nd North Dearborn street, Chicago, Ill.

SALESMEN WANTED—An experienced resident Farm good wages while you learn. Position guaranteed. Write today for particulars. Address nearest office: Lamar, Mo.; Dept. 109; Minneapolis, Minn.; Dept. 109; Chicago, Ill., Dept. 109.

AGENTS—Wonderful opportunity. Any quick. Sell "Aimeeva Concentrated Extract." Makes genuine flavor for 10c. Customers coming back for enormous profits, large sales. Send 25c. for trial day and we'll send you 25 bottles by return mail, quick. The Aimeeva Company, Dept. 2315, Cincinnati, Ohio.

AGENTS—Would you like steady job making $50 weekly with opportunity to be dead; a manager at $5,000 yearly? Exclusive territory. Staple goods are always successful. Many making more quick by writing me. Spare time considered. $1,000 contract. E. M. Davis, President, 2170 Davis Block, Chicago.

AGENTS—Wonderful seller, guaranteed, permanent connection, paying $500 to $600 monthly; prize, exclusive territory. Write quick, with general retail trade, $40 weekly guaranteed. Address Commissioner, 1133 Broadway, New York.

AGENTS, GET BUSY—

HAPEVILLE WAS THE NEVER-NEVER LAND TO THIS FRECKLED-FACED ORPHAN BOY—

By BRITT CRAIG—



Photos by Grace E. Price, Staff Photographer.

Reading from left to right: Roy Montaign, at the Decatur orphanage, and his sisters, Bessie and Julia. The latter are at the orphans' school in Hapeville. Although less than twelve miles apart, they have not seen each other in three years. In the lower picture Roy is performing on his mouth-organ before an audience of four girl inmates of the Decatur orphanage.

A schoolroom without a globe—one of those revolving maps of the world and all that's on it—is about as incomplete as a blue-back speller without the story of Old Dog Tray or an arithmetic without the multiplication table.

A globe holds an irresistible fascination for every primary scholar, purely for the fact that teacher forbids its use except for purposes of instruction. There is one on the teacher's desk in the school at the Decatur Home for Orphans.

One day the teacher happened into the classroom after study hours. Roy Montaign, 8 years old, sunburned and lively as a March hare, sat on the floor, spinning the forbidden globe that stood between his knees, with a chubby finger he was making minute examination of the western hemisphere.

The teacher disliked such infraction of the school's discipline, and he administered a rebuke.

"What are you doing there, young man?"

Roy looked up, a little frightened, removed his cap as became a dutiful scholar, and stammered:

"L-lookin' for Hapeville? Where is it?"

Some teachers have a vein of humor and some haven't. This one happened to possess a streak of that leavening quality, and he could hardly repress a smile.

Why Hapeville?

"Why Hapeville?" he exclaimed.

Without removing his finger, which happened to rest somewhere in the extreme southern portion of Asia Minor, Roy returned his eyes to the globe and said:

"'Cause I got two sisters there, and I want to know just zatly wher' it is."

Which brings on a story—a pathetic story—a story that touches the soul and reaches the heart strings like the mellow plaint of a violin's sob. Roy Montaign's story it is, and it is like a fairy tale, without the usual happy ending.

Roy has been in the Decatur orphanage for three years, and the day the teacher caught him tinkering with the globe was the first time he had made known the fact that he possessed even such relatives as sisters.

He is an irrepressible little fellow, always doing something, which generally happens to be something he shouldn't. Once he tried to outdo a buxom calf in a butting match when the calf tried to run him through a fence. Roy reached the fence several feet ahead, but the fence afforded no loophole.

Roy is manly, and his manhood suffered no downfall when confronted with such an unmanly thing as an infant cow. He turned upon the animal with the animal's own weapons. Baby Cow's head chanced to be the hardest, with the result that Roy sustained something just above the left eye that sent him to the hospital, and now resembles an elaborate birthmark.

But that is beside the story. It dates back to the death of Roy's mother in 1910, when she left him and two daughters to the tender mercies of charitable institutions. Roy awoke on the morning after her death to find Julia and Bessie, his sisters, gone, and a kind-faced man awaiting to take him away.

He didn't know where he was going to be taken, and he c'dn't care so very much, but he would have liked to know where Julia and Bessie had gone! He loved them as much as they loved him, which happens to be saying a whole lot. He asked the kind-faced man, and the kind-faced man said:

"They've gone to Hapeville, and you needn't worry."

Roy knew as much about Hapeville as he knew about the evolution of man, but, because the kind-faced man was a stranger, and because he had always been taught to be so respectful to strangers as not to become unduly inquisitive, he forced himself to be content with the knowledge that his sisters had gone to Hapeville, and let it go at that.

It was hard, though, to refrain from questions regarding the particular geographical location of Hapeville and the mode of life that is lived therein. Although he asked no questions, Hapeville remained as indelible on his memory as an ink spot on a new gown.

Strange Visions of the Place.

He had visions of it existing far beyond strange seas or in some tropic clime where the weather was always sunny, and where little girls grew up to be like the fairies his mother had often read about.

He thought it was away over yonder, somewhere or other, and, after they had installed him in the orphanage, he used to sit and gaze at the rainbow and speculate in childish wonder whether or not its dazzling end reached to Hapeville.

Once upon a time a playmate found him sitting on the veranda, looking perplexed and twiddling his toes.

"Say," Roy asked his chum, pointing to a rainbow that spanned the sky, "what town does that thing begin at?"

The playmate didn't know, but he asked Roy the why of his interest in the rainbow.

"I wonder if it's Hapeville," was his absent answer.

That Hapeville was a matter of less than twelve miles would have seemed as improbable as the fact that he could have reached his sisters' home in a forty-minute car ride.

It was his fear that they dwelt in some child Elysia, and would never come back, and he would have to grow up to be a man without their being able to watch him grow and become the man he intended to become.

Then it was he had the butting match with the calf. An ambulance came and carried him to Wesley Memorial hospital. He was feverish and semi-conscious most of the time, and a trained nurse kept constant watch over his bedside.

He mumbled incessantly of Bessie and Julia, and when he grew well enough to talk rationally the nurse asked who they were. The little patient answered that they used to be his sisters.

"But they're in Hapeville now," he said, with a tone of despair.

"When did you see them last?" asked the nurse.

"When mamma died, three years ago."

"And you haven't seen them since" The nurse was astonished. She had a perfect right to be.

"No'm. How could I? Think I c'd get to see somebody that lives in Hapeville?" There was ridicule in his voice.

"Why, you certainly can. It's only a little way. You catch a street car, and in a minute you're there."

It seemed incredible. Roy didn't tell her that he doubted her word, for he had been taught better manners; but in his heart of hearts he felt that she had been sadly misinformed.

"If you don't believe it," she told him, "look at the map."

Roy said he believed it purely for the sake of saying, but inwardly he resolved to investigate the first map he could lay hands on. So, that's why the teacher caught him breaking one of the strictest rules.

Even the teacher found it difficult to convince him that Hapeville, after all, was a real, ordinary place, and that folks who went there to live remained just as normal and lifelike as always. Roy was credulous, and what is stronger than the credulity of a child?

His sisters are aged 12 and 13. They want to see their brother as badly as he wants to see them. The Hapeville orphanage is a Methodist institution, and the Decatur home is maintained by the Baptist denomination. Officials of both places have agreed that the three youngsters shall have an early meeting, and that, in honor of the event, a big and hearty banquet will be served.

It will be Roy's greatest day, and he will explore Hapeville with a spirit prouder and grander than the sensations felt by Ponce de Leon when he plunged into the moss and evergreen of a Florida clime to find the springs of perpetual youth.

A Constitution photographer paid him a visit last week. He doesn't look any larger than a cake of soap after a day's washing, Roy doesn't, but, for the brevity of his years and the smallness of his stature, he's a regular farmer.

The photographer asked a little girl who sat under the shade of a generous oak if she could point out Roy Montaign.

"Yes, sir! See that little fellow 'way out there on the hill—the one choppin' corn?" She pointed a finger at a diminutive figure in the cornfield, squinting an eye along the knuckle like a marksman aiming at a target.

Working Like a Trojan.

The sun seemed to have a grudge against the world-at-large, and blazed with merciless fury on the expansive acres of the orphanage farm. The heat shimmered in transparent waves from the soil. Roy seemed in the midst of it, attacking stalks of corn with a vengeance.

She called "Roy" across the field. It was relayed to the juvenile farmer. He heeded the summons and looked up.

"Somebody wants you. Run—hurry!"

With a thank-goodness-for-that rapidity, he threw aside his hoe, mopped his brow farmer-like with a big handkerchief and began trudging his way toward the visitor.

Other boys in the field, sweltering in the heat, envied his brief respite from labor. They sought to destroy his pleasure by taunts and jeers. They leaned on their hoes, jealously watching him stride across the furrowed ground, and wondering what it was all about.

Cries came from all sides:

"Calfe, calfe, calf, Man!"

But even the painful reminiscence of his conflict with the baby bovine failed to deter him as he made for the shade in which stood the photographer. He wondered what waited him—what could be up! Was somebody going to take him to Hapeville? Did the man that stood in the shade live there? Would he know Bessie and Julia?

Roy consented to pose when the camera man convinced him that taking a picture wasn't sinful or dangerous.

His face was dusty, and streaked with perspiration. His hands were in shape just as bad. The photographer suggested that he bathe. He asked the little girl:

"Won't you take him in and wash his face and hands?"

He Was Truly Boylike.

"Yessir—come on, Roy!"

A look of righteous resentment was flashed upon the photographer and girl.

"Naw, I ain't goin' to do it. I don't have to have no girl wash my face. If I can't do it myself, it ain't goin' to be done—that's all there is to it."

Certainly, the idea of a 12-year-old female performing his ablutions didn't appeal to his sense of the fitness of things. His resentment was justifiable. Not even a visitor had a right to humiliate him in such manner.

The picture was made after Roy had privately and unassisted bathed his face. As the man with the camera departed, the little fellow stood gazing at the retreating form with an air of indecision.

He had forgot to ask his visitor about Hapeville! He was still unsatisfied of its location and condition. Maybe the stranger knew something about it that the teacher and nurse had failed to tell. Maybe he knew the truth that he feared they had not told!

He overtook the photographer and asked shyly and with a great show of diffidence:

"D'you live in Hapeville?"

"Nope! Why?"

"Just wanted to know." An embarrassed toe dug in the sand, and its owner forgot all the many questions he had intended asking.

"How far is Hapeville?"

"Oh, about twelve miles."

Roy looked squarely into the face of the man, his blue eyes squinting in the sun.

"Are you sure?"

"Yep! Why?"

"Just wanted to know, that's all."

The Chatter of Childhood.

The photographer slung his camera across his shoulder and started to move away. Roy called again:

"Say, Mister, I want to ask something else—how long does it take to go to Hapeville?"

"Not more'n an hour—forty minutes, maybe."

"Are you right sure that's a fact?"

"Yep! Why?"

"Just wanted to know, that's all."

The photographer walked away wondering at the questions of the child. He was again overtaken.

"Listen, Mister, have you ever been to Hapeville?"

"Yes."

"What kind of a place is it?"

"Just like Decatur—not as big."

"Have they got a place for orphans just like this?"

"Yep!"

"Do they treat boys and girls 'specially girls, as good's they treat 'em here?"

"Suppose so—don't know exactly. Why?"

"Just wanted to know—that's all!"

With which he darted up the hill blowing on a battered tin mouth organ a melody as spirited and happy as the plaint of a herd girl at the birth of love.

He had found the truth about Hapeville.

LOWNDES COUNTY FAIR WILL BEGIN NOVEMBER

Valdosta, Ga., July 26.—(Special.)—At a meeting of the fair committee in the chamber of commerce, the matter of arranging the date for the Lowndes county fair, and the details of the premium list, were closed up. The fair will begin Tuesday, November 4, and continue through November 8. A premium list of $1,000 was tentatively agreed upon with the idea that it may be materially increased. A premium of $200 will be given for the best individual exhibit of farm products, a purse of $100 for the second best individual exhibit, and $50 for the third best. Liberal premiums will also be offered for the best exhibits by the boys' corn clubs and girls' canning clubs. Good purses for horse races, motorcycle races and other events of that character will be given in addition to the $1,000 for the agricultural exhibits. Many of the leading manufacturers and merchants in the city have engaged space for special exhibits, and this feature of the fair will be unusually fine. The committee on entertainment and concessions is arranging for a superb line of attractions, the newest and most attractive yet seen at a county fair in Georgia.

NEGRO JUST ESCAPES BEING EMBALMED ALIVE

Valdosta, Ga., July 26.—(Special.)—J. A. Kelly, a negro turpentine worker, had a narrow escape from being embalmed alive, if such a thing were possible, in this city.

The man had been working at Hester, Ga., and was taken sick several weeks ago. While his daughter was taking him to his home at Pelham, Ga., he suddenly collapsed in the waiting room of the Atlantic Coast Line railroad here and was believed to be dead. A. B. Walton, a negro undertaker, was requested to take charge of the body and prepare it for burial. The body was removed to the undertaker's room and the embalmer was ready to do his work. While laying out knives, fluids and paraphernalia that go with the job, the supposed dead man revived. He is yet alive, and it is not believed he will recover.

An Ominous Equipage.

("Affairs at Washington," Joe Mitchell Chapple, in National Magazine for July.)

There was this way:

There was a flush on her cheek and a fire in her eye, and you knew something had gone amiss. The telephone operator in Washington could not tell, but somewhat intuitively observed the drift of the lines and the plot perhaps by telepathy, if not by telephony. It was this way:

The young lady had an admirer who was employed in an undertaking establishment, and he was devoted. He was John, but he would insist on coming up to the house of his lady love in the undertaker's cart. Now this was with all its grim significance not lost before the fashionable residence which John went in to exchange greetings. The wagon appeared so regularly and so frequently that it set the neighbors talking and inquiring why the undertaker's cart should stop before that house so frequently unless there was a morgue concealed on the premises. So over the telephone John was told without mincing words that he must have to change his business, or at least quit driving his cart around, or he would be a real "dead one" as far as certain favors were concerned.

The sequel of this joke is a sad one, for after all, for in due season the undertaker's cart was forsaken and Hymen's dove-drawn chariot

Society

Sterling-Hill.

A recent wedding of interest to many Atlanta friends was that of Miss Lucile T. Sterling, of Atlanta, formerly of Columbus, Ohio, and Mr. A. E. Hill, which took place in Allenton, Mich., on July 15. Mr. and Mrs. Hill left immediately for an extended western trip. They will be at home after August 10 at 61 West Harris street.

Mrs. Hill is a very charming young woman and Mr. Hill, who is president of the Hill Manufacturing company, has many friends to congratulate him.

Blackwell-Alverson.

Mr. Virgil M. Alverson and Miss Margaret Blackwell, of Oakland City, were quietly married last evening at 7.30 o'clock at the home of the bride's brother, Mr. Bassel Blackwell, on Alleen avenue.

The ceremony was performed by Rev. S. H. Hall, pastor of Christ's church of West End. The wedding at this time was quite a surprise to their many friends, as the ceremony had been planned for a later date.

The bride is a lovely young woman of the brunette type and is very popular both in church and social circles. Mr. Alverson is a member of the firm of Alverson Bros. Grocery company, 83 South Forsyth street. They will leave this afternoon on an extended tour to Washington, Baltimore, Philadelphia, New York and other points. On their return they will make a visit to Mr. Alverson's father in Spartanburg, S. C.; also a sister of Mrs. Alverson in Rocky Mount, N. C.

MEETINGS

The Industrial Arts club, of Inman Park, will meet with Mrs. I. N. Brown, 40 North Highland avenue, Tuesday, July 29, at 4 o'clock.

SOCIAL ITEMS.

Mrs. Max Ehrman and young son, and her brother, Mrs. Sarah Lazear, leave today for a visit of five weeks to Atlantic City and Rhoboth, Del.

***

Mrs. Emma B. Love is spending the summer at Charlotte and Wrightsville Beach.

***

Mrs. J. G. Armistead has returned from White Path. Miss Alma Olsen will remain some time longer.

***

Mrs. C. T. Stanley and little daughter, Mary Sabine of Clarksburg, W. Va., are the guests of Mrs. Stanley's brother-in-law, L. C. Womack, on Whitehall avenue, Inman Park.

***

Mrs. T. M. McClellan and son, of Birmingham, are the guests of Mrs. Seymour, on Fourth street.

***

Mr. Lee Douglas is at Atlantic City.

***

Miss Mamie Schane has joined her father, Mr. Jacob Schane at Atlantic City. After a stay of several weeks they will go to the mountains of New York.

***

Dr. and Mrs. R. T. Burnley announce the birth of a son, July 20, who has been christened Winston Tolbert Burnley.

***

Mrs. John C. Erlich is spending several weeks at Yonah Lodge, Nacoochee Valley.

***

Miss Mary Brown is the guest of Miss Frances Godfrey, who is entertaining a large house party at her home in Covington.

***

Miss Augusta Gardner is attending a house party at Buena Vista, Ga.

***

Mrs. George Matthews, who has been ill at her home on Peachtree road, is improving and will leave soon for a visit in South Carolina.

WINDER, GA.

One of the prettiest parties of the week was given by Miss Marie Smith in honor of her visitors, Misses Hosch, of Hoschton, and Smith, of Commerce.

Another lovely affair in honor of these visitors was the one given by Miss Annette Quillian Thursday evening.

Miss Edna Hayse Foy was hostess of a lovely party Monday evening at her lovely home on Candler street. Progressive conversation was enjoyed.

A picnic was enjoyed at White's mill Tuesday afternoon.

Miss Ora Lee Camp is visiting in Norcross.

Mrs. Clara Jones has returned from Cordele.

Mr. and Mrs. W. B. Matthews, Misses Tarvia Mathews, Johnie Lou Smith and Annie Perry leave Tuesday for Tallulah Falls.

PREMATURE GRAYNESS CAN BE AVERTED

THE hair turns gray because it has lost vitality, due to sickness, nervous strain, deficient nutrition and sometimes heredited causes. To pull out the hairs when they begin to turn white is simply to enlarge the cells, coarsen the shaft and cause it to whiten more quickly than if left alone.

The best and only satisfactory treatment for premature grayness is a pure, reliable hair restorative, such as **Robinsonite Hair Dye.** This restorative is prepared in our own laboratory, a scientific formula, and we guarantee it to be non-injurious. It is not to bleach or change the original color, but is to reach the cells of gray hair to its natural color and lost vitality. Its tonic effect makes the hair soft, lustrous and beautiful, and keeps it in a healthy condition. Does not stain the scalp and the use cannot be detected.

Don't let gray hair stand in your way either in the social or business world, for thousands of others are using this splendid restorative with best results. We have sold it for over a quarter of a century without even one complaint against it. It is a pure, beneficial restorative and cannot harm you. For light, medium and dark brown and black hair, at druggists and toilet goods departments, 75c; by parcel post, 85c.

Send us the name of your druggist if he cannot supply you, and we will send you FREE samples of Robinsonite Face Powder and Cold Cream of Roses. Jacobs' Pharmacy, Atlanta, Ga.

Mrs. Bates Block Entertains Informally



Photo by Lovell.

Seated are Miss Emma Lowry Freeman, Mrs. Block, Mrs. J. G. Oglesby, Jr., Mrs. A. D. Adair, Jr., and Mrs. Marion Jackson.

Social Gossip of Some Well-Known People; What Society Is Doing These Hot Days

Though many Atlanta people are planning to spend the remainder of the summer away, there are still many here who are making the season one of the gayest and most delightful for the stay-at-homes. Mr. and Mrs. John Grant left Thursday for the Greenbrier White, where they have a cottage for August. Their charming young daughter, Miss Margaret Grant, is with them, and will be among the belles of the young society set at the famous resort, where for generations the most representative people of the south have gathered during the month of August.

Mr. William Grant has as his guest Mr. Robert Maddox, Jr.

Mr. and Mrs. Thomas B. Paine leave tonight for the White, and Mr. and Mrs. W. D. Manley leave for there the first of August.

Governor and Mrs. Slaton will remain at the mansion until the adjournment of the legislature, after which the governor will take a brief vacation.

Mrs. William D. Grant will visit the Virginia Springs later in the season.

Mr. and Mrs. James L. Dickey are planning a trip to California in early September, when Mr. and Mrs. Henry Miller will go for the month of September.

Mr. and Mrs. Thomas B. Felder will go east in August.

Mrs. Burton Smith and Miss Elizabeth Burton Smith will spend August with Mrs. Orton Bishop Brown, at her camp in Maine. Miss Burton Smith will entertain a house party of young people there during the summer months.

Miss Ottley will visit Mrs. Albert Heyward at the latter's summer home on the coast of Maine in August. Later Miss Ottley will visit Miss Marjorie Brown, who will be with her grandparents, Mr. and Mrs. Mitchell, at their summer home in Ohio.

Dr. and Mrs. Bates Block are planning a trip in the west in August and early September.

Events of the Week.

The visit of Mrs. Corra Harris to friends in Atlanta this week was a source of happiness to them, and several delightful parties were arranged in her honor. Mr. and Mrs. Ottley entertained her at dinner Tuesday evening at Joyeuse, and Colonel and Mrs. Lowry entertained fourteen guests in her honor Wednesday evening at the Driving club. The party were assembled in the pink room, and the table decorations included the old-fashioned flowers Mrs. Harris has written of so beautifully in her story of the woman's garden in "Eve's Second Husband." There were lilies and bachelor buttons, gladioli, roses and purple dahlias, these arranged in a plateau in the center of the table, and two baskets at each end. Mrs. Lowry had selected epigramatic passages from Mrs. Harris' books, these written on the back of the place cards, and the occasion was of much interest and pleasure. On Mrs. Harris' card was the poem written to her by Frank L. Stanton after he had met her for the first time, the lines following:

Sweet Eyes, A-Dream.

Sweet eyes, a-dream beneath the star-bright hair,
With hints of Maytime and of harvest-gleam,
Ghosts of great lovers, in their love's despair,
Haunt you, sweet eyes, a-dream!

II.

Painters have known your beauty, and Raphael
Your deep, Madonna-ecstacy did view;
And would not Dante dare the depths of hell,
Sweet eyes, a-dream, for you?

III.

Love to Life's Eden on delightful wing,
All earth a Paradise of bloom and beam;
Heart o' the Morning, Spirit o' the Spring,
Sweet eyes—sweet eyes, a-dream!

The Swimming Parties.

The swimming parties were among the happiest gatherings of the week, that at which Mr. and Mrs. Forrest Adair entertained Tuesday evening assembling a hundred guests at 8 o'clock in the evening. The driveway leading from the side street of the Adair place has been completed, and leads to the site of a picturesque pool. It was aglow with lights, and the pretty faces of the girls were as so many lilies on the surface of the water. Many good swimmers have been developed through the favorite summer sport, and among the experts who dived and swam and floated Tuesday night were Misses McKenzie, Atkison, Harris, Ansley, Stallings and Mrs. William Spalding.

Later in the evening a delicious supper was served, Mr. and Mrs. Adair assisted in receiving by Mr. and Mrs. Robert Gregg. There were many groups of people enjoying the lake at the Capital City Country club this week, especially in the late afternoon after golf and tennis. At East Lake swimming is always a delightful pastime in the afternoon, while in the evening the moonlight has drawn to the lake many sentimental people who have enjoyed boating.

Miss McKee Returns.

Mr. Hugh L. McKee returned from New York yesterday, accompanied by his charming young daughter, Miss Bessie McKee, who has spent the last eighteen months traveling in Europe. Miss McKee spent the winter studying in Paris, and has had the most brilliant opportunities, her studies directed by the best masters. She will be among a group of prominent young women to be introduced in society this winter.

COVINGTON, GA.

One of the most delightful events of the past week was that at which Miss Grace Whitehead entertained about forty of her friends on Tuesday evening at her home on Monticello street in honor of her guest, Miss Louise Moore, of Macon. Misses Mabel Thomas and Louise Whitehead, assisted by Mr. Charles Ellis, of Macon, served punch.

Mrs. Robert H. Trippe entertained a few friends very delightfully Thursday afternoon at the Lyric theater in honor of Miss Julia Aiken and her house guests, Misses Mattie Belle Ripley, of Decatur, Vera Jenkins, of Vidalia, and Florence Willis, of Greensboro.

Miss Florrie Harwell entertained the members of her sewing club Thursday morning at her home on Monticello street.

Miss Frances Godfrey has returned from a most enjoyable visit to Perry, where she was a member of Miss Carter's congenial house party.

Miss Eloise Cooper, one of Covington's most popular young ladies, has returned home from a visit to Savannah.

Mr. and Mrs. A. H. Stewart and son, of Ashburn, and Mrs. J. F. Stewart, of Lexington, were guests last week of Mr. and Mrs. Clarence D. Terrell for several days.

Mrs. W. E. Pitts and three children, of Union Point, are the week-end guests of Misses Fannie and May Livingston, at their home in North Covington.

TALLAPOOSA, GA.

Miss Ruby Arthur, of Cuthbert, Ga., is the guest of Miss Josephine Jones.

Mrs. Eva P. Orgain and daughter, Miss Jessie, left Tuesday for Chautauqua, N. Y.

Miss Julia Thornton left Friday for a visit in Virginia.

Mrs. Pitts McKibben returned Friday to her home in Jackson, after a visit with her parents.

CAIRO, GA.

Misses Aline and Jewel Williams, of Baxley, are the charming guests of Mr. and Mrs. John F. Stone this week.

Miss Carolyn Powell left this week for Coolridge, Ga., where she will spend several days with friends.

Mr. and Mrs. M. M. Foulk have returned from Boston, where they have been for the past two weeks.

Mr. and Mrs. Frank Komer, of Eufaula, Ala., are the guests of relatives here this week.

Mr. and Mrs. Thomas W. Wood left for Panacea, Fla., where they will spend some time summering.

Mr. and Mrs. B. F. Mock are at home again, after having been away for several weeks on their vacation. The Round Dozen club was delightfully entertained Tuesday afternoon last by Mrs. R. C. Bell.

Miss Lima Cone Billingsworth, of Troy, Ala., is the guest of her sister, Mrs. George W. Hurst, this week.

Mesdames E. Wilkinson and Mamie Burts chaperoned a party of young people to Ochlocknee river this week, where they will camp for several days on a fishing trip.

Mrs. John T. Stone gave a delightful reception Monday evening in honor of her house guests, Misses Williams.

EATONTON, GA.

The social world of Eatonton has been unusually gay for the past week as, there are four house parties in progress and entertainments galore for the visitors. Miss Mildred Greene has Miss Nettie Leslie and Miss Lucile Whitten of Dothan, Ala., as guests. Miss Carruth Weaver is entertaining Miss Lollie Belle Earnest, of Grays. Miss Louise Powers of Monticello, Miss Vera Malone of Buckhead and Miss Willa Denham of Fairview. Miss Lena Lancaster has as houses guests Miss Lucile Freeman of Forsyth, Miss Forest Browning ow Buena Vista, and Miss Julia Carstaphen of Macon. Misses Lucile Cain and Alice Murray of Atlanta are with Miss Evelyn Griffith for a two weeks' stay.

An unusually pleasant social event of Thursday afternoon was the lawn fete given by Mrs. Dennis L. Thomas in honor of Mrs. John T. Dennis, a recent bride, and her sister, Miss Aileen Bell, of Aiken, S. C., a former Wellesly graduate and a prominent D. A. R. The afternoon was ideal and there were a large crowd in attendance. Sandwiches and punch were served by Misses Elizabeth Dennis, Ruth Cruselle, of Atlanta; Lelia May Jenkins and Helen Dennis. Later cream and cake were served. Among the out-of-town guests present were Mrs. Samuel Dusenberry of Barnesville, Miss Jennie Sue Bell of Atlanta, Misses Lila and Janie Breadfield of Nona, Eleanor Adams of Macon, Mrs. R. A. Jones of Nashville, Tenn., Mrs. Egbert Chambers of Decatur and Mrs. A. S. Edmondson of Meda.

Miss Virginia Johns entertained very delightfully at tea Thursday evening, complimentary to Miss Evelyn Griffith and her guests, Miss Lucile Cain, of Atlanta, and Miss Alice Murray, of Griffin.

A pretty party of the week was the "42" lawn party given by Miss Carruth Weaver in honor of her house guests. After a series of games delicious refreshments were served.

Miss Evelyn Griffith entertained with a lawn party Thursday evening complimentary to her guests, Miss Lucile Cain and Alice Murray, of Griffin. After a progressive "prom" there were delicious refreshments.

Miss Helen Dennis' lawn party Friday evening for Miss Ruth Cruselle, of Atlanta, was one of the prettiest affairs of the week for the young folks. Electric lights were strung around the porches and on the lawn, giving an inviting glow to the home and lawn of Mrs. A. S. Reid. Ices and cake were served.

Mrs. Iannis L. Thomas entertained a neighborhood party Saturday afternoon in honor of Mrs. R. A. Jones, of Nashville, Tenn. The guests spent a most enjoyable afternoon.

One of the largest and most enjoyable affairs of the week was that of Miss Mildred Greene Tuesday afternoon complimentary to her guests, Miss Nettie Leslie and Miss Lucile Whitten, of Dothan, Ala. This was an Al fresco affair. During the evening delicious refreshments were served.

"Idlewylde," the country home of Mr. and Mrs. Charlie Johns, was the scene of a happy gathering Monday evening when Miss Ruth Johns entertained in honor of Miss Lucile Cain, of Atlanta, and Miss Alice Murray, formerly Wesleyan friends. Punch was served from a Japanese booth on the veranda and later ices and cake.

ACWORTH, GA.

Mrs. D. J. Tippin has returned from Atlanta.

Mrs. N. E. Phillips has returned from a visit to Menlo.

Mrs. d'Arnold Dreard and Miss Meywell Vaughn, of Monroe, La., are visiting Mrs. John R. Humphries.

Mr. and Mrs. E. W. Ray and Mr. Robert Mitchell are spending several days at St. Simons and Cumberland Island.

Miss Clide King, Mr. Caroll King and Mr. Woods visited Mr. and Mrs. G. W. Hill during the past week.

Miss Mattie Mitchell is attending a house party given by Mrs. W. Joe Elder in Watkinsville.

Mr. William H. Duvall, of Springfield, Ohio, father of Mrs. Wilbur Calvin, is visiting in the home of Professor and Mrs. Calvin.

Mrs. Wildon, of Atlanta, is the guest of the Misses Bates.

Miss Lizzie Phagan, of Marietta, visited the Misses Barriett during the past week.

Mrs. John Awtrey, of Marietta, visited Mrs. B. Rainey last Wednesday.

Miss Brogan, of Cumming, is the guest of Mrs. Lemon Smith.

Mrs. Witham Writes of Great Sunday School Meet in Zurich

By Mrs. William S. Witham.

In the heart of Europe, at the foot of the northern Alps, where the great roads meet that bear the traffic from north to south, east to west and the point where the Limmat leaves the lake, lies Zurich.

In the long ago "The Man" spoke three words, "Go," "everywhere," "teach."

Alexander had set up the vehicle of conveyance (Greek language), and Julius Caesar had broken down all the walls of partition, and thus the twelve and their followers were enabled to keep going and keep teaching, until now comes the news from the continent of Africa that a man is over there making a language to convey the "message" to a benighted tribe—being the only people in the world without a language.

The message of the twelve friends has been made readable in four hundred and fifty-three tongues. The twelve friends and their ardent recruits have been so diligent that their number have increased to more than thirty millions people.

The Globe.

Around the globe their delegates have gathered at Zurich for the seventh world's Sunday school convention.

Woodrow Wilson, in his celebrated speech on "The Significance of the Sunday School," said this: "If you will only give these little people the pure bread itself you won't have to ask some inexpert chemical analyst to tell them how the bread is made up. There is no man with insight enough to see how the bread of life is made, and I wish sometimes that we could strip off these superficial explanations and get down to those things that sustain our spirits.

It is very difficult indeed for a man or for a boy who knows the scripture ever to get away from it. It haunts him like an old song. It follows him like the memory of his mother. It reminds him like the word of an old and reverend teacher. It forms part of the warp and woof of his life."

The Parable.

Emphatically correct; for in the parable of "The Sower," the three kinds of soil short in production cannot be compared to the pliable nature and heart of the child, which is always productive in every clime.

Already more than 1,600 delegates from America alone have been enrolled, each blessed with the privilege of paying his own expenses, proving this purely a work of love, under the influence of the message.

These world-wide Sunday school gatherings have been held in Rome, Italy, Jerusalem, Washington, D. C., and now at Zurich.

We have Sunday school workers from Korea, China, Japan, India, Brazil, Bolivar, Mexico, Congo, Egypt, Turkey, and from all other parts of the globe flying together more than one hundred and fifty flags.

The Light.

Directly above the platform in the "Grand Saal" of the Touhalle is suspended a globe 3 feet in diameter; the wires that give it shape are arranged in such a way as to represent the meridians and parallels and the semi-transparent cover bears the outline of the various continents of the world. Within is a cluster of electric lights and above a large electric cross in red, shedding its light directly upon the globe. The idea conveyed by this symbol is the central thought of the program of the convention. The last night of the convention there was a "congress of the nations," where all of these flags were massed upon the platform and prayers offered in all languages represented in order that the last impression of the convention might be in keeping with its dominant note.

Real Liberty.

Barthold's statue on Bedloe's island, "Liberty enlightening the world," is indeed a misnomer for one would not dare travel very far on life's journey by that "Light of Liberty." These people are convinced that the light of the world is "the word," and that all one has to say to his companion, "Look! There is Jesus—The Man' who spoke to the twelve, and the letter of introduction is the Bible, for last night when the thousands were gathered in the great auditorium all of the lights were extinguished but the one in the suspended globe, which lighted only "The Cross."

On Sunday, July 13, the very same lesson, songs and prayers were used in all Sunday schools around the world being a copy of the exercises here in Zurich.

Some of the most prominent men in finance and in professions, as well as the heads of governments in both Europe and America, are here as duly appointed delegates.

GRIFFIN, GA

A marriage of much interest to the many friends of both bride and groom was that of Miss Nell Parmalee and Mr. Willis Banks, which occurred Wednesday morning at 9 o'clock, Rev. J. E. Sammons officiating. The bride is the charming and accomplished daughter of Mr. and Mrs. Perry S. Parmalee, and the groom is a popular young business man, being the manager of the grocery department of the Griffin Mercantile company. Mr. and Mrs. Banks left immediately after the ceremony for Tallulah Falls, where they will spend a couple of weeks, and on their return will be at home to their friends at the residence of the bride's sister, Mrs. William Wilson, on North Sixth street.

Mrs. Edward Davis entertained at a bridge party Tuesday afternoon, her guests being the members of her club and several outside friends. The top score was made by Mrs. Cornelia Wheat, who was presented two decks of playing cards.

A lovely event of Wednesday afternoon was the party at which Mrs. Gordon Wilson entertained the Young Ladies' Auction Bridge club and a few outside guests. The prize, silk hose, was won by Mrs. James Flynt. Punch was served in the reception hall by Miss Mattie Mathews and Miss Kathleen Walker.

Mrs. Otis Crouch gave a pretty domino party Saturday morning. The game was played on the wide porch.

The Mystic circle was charmingly entertained Tuesday afternoon by Mrs. Robert Strickland, with Mrs. James K. Porter, of Houston, Texas, the guest of Miss Mattie Corbin; Mrs. Ralph Small, of Columbus, and Mrs. William Owen, of New Orleans, La., the guests of Mrs. James Kimbrough, as the honorees.

Mrs. Henry Smith entertained delightfully Saturday morning at a bridge party in honor of her attractive nieces, Miss Frances Turpin and Miss Eugenia Turpin, of Macon.

Other delightful attentions shown the Misses Turpin last week were the theater party given on Thursday by Miss Lucy Beck, and the moonlight picnic Saturday evening at which Mr. and Mrs. Fred Farriss entertained at Lafsey Springs. Miss Katherine Nichols will entertain one afternoon this week especially in compliment to the Misses Turpin.

Among the evening attentions shown Miss Smith, of Byron, the guest of Miss Olivia Brown, the past week, was the porch party Monday morning, to which a number of other attractive visitors and the home girls were invited; the party Wednesday evening at which the game of "rook" was enjoyed, both given by Miss Olivia Brown; a "rook" party Thursday morning at which Mrs. Lee Manley entertained sixteen guests at her lovely home; a porch party Saturday morning given by Miss Georgiana White, at which bridge and rook were played and a theater party Friday afternoon at which Miss Marie Slade entertained Miss Elizabeth McDowell, Miss Almira Thomas, Miss Marianna Sears and Miss Olivia Brown, with Miss Sarah Smith as the guest of honor.

DUBLIN, GA.

Miss Montine Franklin has returned to her home in Midville after visiting relatives in the city.

Miss Roberta Jordan is the guest of Miss Montine Franklin at Midville.

Misses Ineda and Hasey Montgomery have returned to their home in Midgeville, after a visit to the city guests of their aunt, Mrs. H. A. Mathews and the Misses Shea.

Miss Maru Elizabeth Bales has returned home from a visit to Wrightsville.

Mrs. [illegible] J. G. Bitch, of Statesboro, were visitors to the city this week.

Mrs. B. A. Hooks and son left a few days ago for Franklin, N. C., where they will spend the remainder of the summer.

Mrs. J. Q. Werden is visiting in Macon, guest of her daughter, Mrs. M. Qaurles.

P-R-I-N-T-O-R-I-A-L-S
No. 192

Preciseness and Punctuality!

Particular care given to each step of each job—PRECISE care: every little nicety defined with PRECISENESS and skill. Work delivered when promised. PUNCTUALITY—we qualify in the essentials that make for perfect work and pleased customers. When you want GOOD PRINTING—PROMPTLY DONE—phone for our representative to call. He can discuss details and make prices.

BYRD
PRINTING CO.
46-48-50 West Alabama Street
ATLANTA

Phones M-1560, 2608, 2614



LANDRETH KING WORLEY,
Eight and one-half-month-old son of Mr. and Mrs. W. E. Worley, of 63 Cleburne Avenue.

"HID"
No More Perspiration Odor
Liquid HID Prevents Excessive Perspiration and Odor
Cream HID Deodorizes.
NO More Odor
Liquid or Cream
25c
All Jacobs' Stores



PAINTS
THE TRIPOD PAINT CO.
Manufacturers
Wholesale and Retail
37 & 39 N. Pryor St. Atlanta, Ga.
Phones: Bell M. 4710 & 4711. Atlanta 406

Sports

THE ATLANTA CONSTITUTION

THE STANDARD SOUTHERN NEWSPAPER.

Edited By Dick Jemison

Vol. XLVI.—No. 41. ATLANTA, GA., SUNDAY MORNING, JULY 27, 1913.

Daily and Sunday, carrier delivery, 12 cents weekly. Single copies on the streets and at newsstands, 2 cents.

Southpaw TWIRLER IS BOUGHT Billies COP BOTH FROM US American NET STARS WIN MATCH Wood REGAINS TITLE

OUCH! HELP!

Leaders Take Both From the Crackers; Brown Boys Strong

Elmer and Curly Tight With Men on the Sacks—$7,000 Beauty Fanned Eleven of the Locals.

By Bradley Alley.

Montgomery, Ala., July 26.—(Special.)—Montgomery took both ends of a double-header from Atlanta today. The scores were 2 to 0 and 3 to 2. Both games were seven innings by agreement. Montgomery won the only two games played here with Atlanta, the other scheduled game having been rained out.

Elmer Brown's pitching was decidedly a feature in the first game, and had it not been that Congalton was up against the pitcher that he was, he would probably have gotten away with the big end of the score.

Brown struck out eleven batters in the seven innings, which surpassed the Southern league strike-out record this year, when C. Brown struck out thirteen in a nine-inning game. The only Atlanta batters put to fall a victim to Brown's speed and curves were Bisland and Welchonce.

Fast Fielding.

Both teams fielded fast behind their hurlers in the first game, and the Crackers pulled two fast doubles. Four Montgomery players attempted to steal on Chapman, and all were thrown out. Bisland, for Atlanta, stole second base in the first inning after having been walked.

Only one Atlanta player reached third base during the game that Elmer Brown worked, and that was in the sixth inning, when, with two down, Bisland hit to right for two bases, Welchonce beat out a slow hit ball to Knapp, and Bisland advanced to third. Long couldn't find Brown, and retired, striking out the two on bases, the only time during the game that two Crackers occupied the bags at the same time.

Montgomery scored her first run in the second inning. Walker opened with a single to left. Wares sent him to second by sounding end Elwert struck out. Sloan singled sharply to center and Walker scored. Sloan was out attempting to steal second.

The last run of the game was scored in the fourth inning. With one down Elwert walked. Sloan hit by short for one and Elwert took second. Jantzen assisted to center and Elwert counted. Knapp fanned and Jantzen was forced at second by Snedecor on a fast bouncer to Bisland. Alpermann covered the box.

Second Game.

The second game was featured by a home run over the left field fence by Knapp in the second inning. This was the third ball hit over the left fence this year.

Clark, who succeeded Price, too pitched brilliant ball. He allowed but one hit during the four innings that he worked, but hit one batter and walked four. Three of the four passes he issued came in the sixth inning, and one of the three in this inning was forced purposely.

There was much "conversation" with the umpires in the second game, and Fifield put Noble out of the game for protesting that Dunn did not have his foot on the rubber when Jantzen was forced at home in the sixth inning, and when Bisland was called out at first on a close play he was chased.

Atlanta scored her first run in the fourth inning, when, with two down, Manush hit to deep left center for three, and scored when Dunn hit to the same place for two.

Atlanta had a good chance to tie the score in the sixth, but only scored one run. Long gazed the inning open with a slow one to Knapp and beat it out. Alpermann hit to left center for three and counted Long. Walsh got otus and a runner on third, it looked sure that the score would be tied. Smith hit a fast bounder to Wares and was at first; Alpermann was held on third. Manush struck out and Dunn grounded to Knapp and was out at first.

Price Hit Hard.

Montgomery batted Price from the box in the first two innings, scoring all three of her runs. Price hit Walker, the first batter to face him, and he took second on Wares short single to right. Elwert was caught at the plate, Wares going to third and Sloan stealing on first. Sloan started to second and Wares for third. Price Dunn threw wide Smith and in making the return threw to the plate. Smith hit Wares on the head with the batted ball and Sloan going to third before the ball was put to the plate again.

The last two runs were scored in the second inning, after which Chase was succeeded by Clark. Knapp's fly first man up, the left fielder circled the left field fence, and walked around the base. Snedecor singled to right and when Long got the ball got by Snedecor reached third. Gribbons hit over short for a single, scoring Snedecor and Brown scored on Gribbons to first, but Walker ended the inning on easy outs.

The Box Scores.

(FIRST GAME.)

ATLANTA—	ab.	r.	h.	po.	a.	e.
Agler, lf	3	0	0	1	0	0
Bisland, ss	3	0	1	2	2	0
Welchonce, rf	3	0	1	0	0	0
Long, rf	1	0	0	1	0	0
Alpermann, 2b	3	0	0	6	2	0
Smith, 3b	3	0	0	1	0	0
Manush, lf	3	0	1	1	0	0
Charman, 1b	3	0	0	11	1	0
Conselman, p	2	0	0	0	1	0
Totals	24	0	3	13	5	0

MONTGOMERY—	ab.	r.	h.	po.	a.	e.
Walker, cf	3	0	0	2	0	0
Wares, 2b	2	0	0	0	1	0
Elwert, 3b	3	0	1	1	1	0
Sloan, rf	2	1	1	1	0	0
Jantzen, lf	2	0	0	2	0	0
Knapp, ss	2	0	1	1	2	0
Snedecor, 1b	1	0	0	5	0	0
Donahue, c	2	0	0	12	1	0
Brown, p	2	0	0	0	3	0
Totals	19	2	3	24	7	0

Score by innings:	R.
Atlanta	000 000 0—0
Montgomery	200 000 x—2

Summary—Two-base hit: Bisland; sacrifice hit, Wares. Stolen bases,

Continued on Next Page.

THE REASON THE BILLIES ARE UP IN THE RACE



Photo by Francis E. Price, Staff Photographer.

JOHNNY DOBBS.

The peppery manager of the Montgomery Billikens, snapped in action on the third base coaching lines by The Constitution's staff photographer when the Billikens were at Ponce de Leon park last. To Dobbs' irresistible supply of pepper can be attributed the good showing of the Billikens this season. The "pepper" just oozes out, permeates his team and he has his entire club fighting all the way through the nine innings, regardless of how the score may stand against him. Johnny is the greatest coacher we have ever had the pleasure of seeing in action in the Southern league. He has just the voice for a successful coach and he makes the best possible use of it. His men take their cues from Johnny and no more scrappier team has ever been seen on the local field. Dobbs is to the Billikens what McGraw is to the Giants. Individually, the Billies do not stack up as well as some of the other teams. Dobbs is the margin that makes them equal and in many respects better. You've just got to hand it to Johnny.

Six-Foot Southpaw Bought; Joins Crackers at Mobile; Six Hurlers for Locals

Manager Billy Smith, of the Crackers, has announced the purchase of Southpaw Love, of the Selma, Ala., team, the leading twirler of the Cotton States league.

As the Cotton States league pennant season came to a close yesterday, Love will join the Crackers at Mobile, and will probably twirl one of the four games against the Gulls.

No member of the present staff will have to be disposed of to make room for the new left-hander, as the Atlanta club is not up to either the salary or player limit, and Love could easily be signed.

Is a Giant.

Love is a giant in stature, measuring 6 feet 7 inches in his stocking feet and tipping the beam close to the 200-pound mark. He is a product of north Mississippi, and is only 20 years old.

Love's chief stock in trade is his control, which is considered remarkable for a southpaw. His speed is excellent, and he is said to be a fair hitter as pitchers go.

During the Cotton States league season, on the home grounds at Selma, Love twirled fourteen games, winning ten and dropping but four. His record away from home cannot be obtained, though it is said that he won two-thirds of his games on foreign soil.

Unofficial figures claim that he won ten games and lost five on foreign diamonds, though these figures have not been substantiated. Presuming they are correct, this would give Love twenty victories and nine defeats for the season, a percentage of .690.

Twirled No-Hit Game.

On June 2, Love shut out Jackson without a hit or a run during the nine innings. He established a league record, by working four full games without being scored on, and during the thirty-six innings he issued five transportation to only three men.

A wire to the president of the Cotton States league for Love's official figures brought no reply. As soon as the figures are obtained, The Constitution will print them.

The acquisition of Love will give the Crackers three left-handers and three right-handers—a most formidable staff. If the batters can get back into their stride again, the team will start climbing once more, as the pitching staff looks good now.

Invitation Golf Tourney At East Lake Next Month

Elaborate preparations are being made by the golf committee of the Atlanta Athletic club for the invitation golf tournament that will be held on the East Lake course August 14, 15 and 16.

Visiting golfers will be here from Chattanooga, Macon, Birmingham, Montgomery, Memphis, New Orleans, Nashville and other southern cities.

The golf committee is planning for the largest entry list in the history of golf in Atlanta, and well they should, for the interest in the great game is now at its highest point.

The local players are practicing hard for this tournament, in order to make a good showing and to keep as many of the handsome trophies that will be awarded at home as is possible.

The invitation tournament of the local club always attracts a large crowd of golfers, but this year there promises to be more out-of-town entrants than ever before.

American Doubles Tennis Team Wins Over Defenders

Wimbledon, England, July 26.—As the result of today's victory by Maurice E. McLoughlin, of San Francisco, and Harold H. Hackett, of New York, over H. Roper Barrett and C. P. Dixon in the doubles match, the United States team leads by two matches to one in the struggle for the possession of the twenty Davis international lawn tennis trophy, and requires only one more victory in the two remaining singles matches to carry off the cup.

The match went to its full extent of five sets, of which the Americans took three to their opponents' two, the score reading 3-7, 6-1, 2-6, 7-5, 6-4.

The English defendirs, who began to play tennis together when McLoughlin was still in knickerbockers, tried all the wiles of which they are masters, but without avail. McLoughlin had recovered his form, and lost only one of his service games.

Once Hackett played the game which his opponents liked by feeding them low volleys at the net, where the English veterans formed an absolute stone wall. They made every possible return to Hackett, recognizing in him the weak line of the American defense.

Although often tempted, McLoughlin did not poach on his partner's preserves, often heroically allowing him to take the overhead balls which he himself loves to smash. Toward the end of the match Hackett became more sure in his volleys and lobs, which had been falling short before.

A moment later McLoughlin smashed his racket in the fourth set and the Britons were within a point of winning the set and the match, but the Californian never faltered and pulled his own service out of the fire.

If the draw is adhered to for the singles to be played on Monday, McLoughlin will face Charles P. Dixon. Who was defeated by Williams in Friday's match, while the young Harvard player will be sent against John C. Parks, who took the Californian's measure Friday. Either of the Americans has, either in the present series or in the all-England championship this year, played against his opponent in the singles matches to be contested on Monday.

Wallie Smith to Be Given Try-Out With Washington; Griffith Wants Long Also

Washington, July 26.—(Special.)—Wallie Smith, the hard-hitting third sacker, of the Atlanta Southern league club, is to receive a trial with the Climbers next spring. He will be one of the two men recommended by Mike Kahoe, prize scout, for a tryout in the big show.

Smith, who once had a trial with the St. Louis Cardinals, has been rapidly coming to the front among southern league swatters. He is now well above the .300 mark and still moving. He has the happy faculty of hitting in the pinches and has driven in many runs for the Crackers.

In a fielding way Smith also shines. He is considered the best of the third basemen in the circuit. Since he was last in the big show he has picked up many fine points at the time unknown to him, and Kahoe believes him worthy of a chance with the Climbers.

Tommy Long, the Gadsden galloper, allowed to sink into the minors because of a weak throwing arm, is said to have regained the strength of his whip and stands a chance to join Smith at Charlottesville next spring for another trial with the Griffmen.

Long's hitting has been the talk of the Southern league all year. For a month or two he led the circuit, but has now been passed by a couple of sturdy swatters. Long's improvement is most gratifying to Kahoe, who originally found him in the wilds of Alabama and sent him to Jimmy Maier in 1911.

YESTERDAY'S RESULTS

Southern League.

Mont'y 2, Atlanta 0. Mont'gmy 3, Atlanta 2
N. O. 5, Nashville 2. N. O. 1, Nashville 0.
Mobile 9, Chat. 2. Memphis 4, Birming'm 1.

South Atlantic League.

Macon 3, Columbus 1. Jack'le 2, Charleston 1.
Savannah 2, Albany 1.

National League.

Brook. 8, Chicn. 2. Boston 2, Chicago 1
St. L. 7, N. Y. 0. Philadelphia 5, Pitts. 2.

American League.

Det. 6, Phila. 2. N. Y. 4, Cleveland 3.
Wash. 6, St. Louis 5. Wash. 6, St. L. 0.
Boston 4, Chicago 1.

American Association.

Milwee 12, Kan. C. 3. Minn. 8, St. Paul 1
Ind. 6, Columbus 1. Toledo 3, Louisville 2.

Carolina Association.

Winston-Sal. 2, Durham 1. Ashe. 15, Char. 2.
Asheville 2, Charlotte 1. Ral. 6, Greene 0.
Raleigh 1, Greensboro 0.

Virginia League.

Richmond 8, Norfk. 1. Rich. 1, Portsmouth 0.
Ros. 8, Newport N. 0. Roanoke 3, N'pt N. 0.
Petrs'g 3, Norfolk 1. Petrs'g 1, Norfolk 0.

Texas League.

Waco 2, San Antonio 1. Beaumont 4, Dallas 1.
Houston 7, Austin 5. Galveston 3, F. Worth 3.

Appalachian League.

K'ville 5, Rome 4. Bristol 6, Middlesboro 2.
Morristown 7, Johnson City 1.

International League.

Prov. 5, Buffalo 3. Prov. 5, Buffalo 4.
Roches. 7, Jersey C. 3. Roch. 7, Jer'y C. 6.
Newk'k 9, Toronto 4. Newk'k 6, Toronto 2.
Baltimore 8, Montreal 0.

Georgia-Alabama League.

Newnan 8, Talladega 4. Gads. 1, LaGrange 0.
Anniston 6, Opelika 1.

Empire State League.

Wyoma 0, Cordele 0. Wyk'k 11, Valdosta 1.
Thomasville 3, Americus 2.

Cotton States League.

Jackson 8, Pensacola 6. Cmbus 6, Selma 5.

Where They Play Today

Southern League.

Atlanta in Mobile. Birm in New Orleans (2)
Chatta. in Mont'y. Nashville in Memphis.

National League.

Brooklyn in Cincinnati (2). Boston in Chicago.
New York in St. Louis (2).

In Gulltown

Crackers Close Trip With Four Battles With Mobile Club

Return Home Thursday. Five Games With Vols in Three Days—Then Off on Final Trip of Year.

By Dick Jemison.

The Crackers are on the last of their present road trip, which comes to a close Wednesday.

This afternoon, the Crackers open up a four-game series with Mike Finn's Gulls at Mobile, a series that will be a vital one in the ultimate standing of the teams at the finish of the pennant scrap.

The Gulls have been the hardest nuts for the Crackers to crack at the entire season. The only time the locals made a good showing against the Gulls was on the last visit to Mobile when they won both games played.

An even break is all that can be expected of the Crackers in Mobile and they will have to fight their hardest to get that, but they are going to fight for every game of the series and have hopes of landing the odd game in the series.

Home Thursday.

After the game Wednesday in Gulltown, the locals return home for a stay of three days. Five games will be crowded into these days—Thursday, Friday and Saturday.

A double header is scheduled for Friday. Then there is a 3-3 tie game from the last visit for the Vols to Atlanta, which will have to be played off. Whether this will be on Thursday or Saturday has not been decided on as yet.

After this brief home stay, the locals take their final trip of the season. Chattanooga will be visited first for three games, August 4, 5, 6.

Then comes the last visit to Nashville. The game that was claimed by both teams by reason of a misunderstanding may be played over this trip. President Kavanaugh will probably make a decision in the matter. The chances are that he will throw the game out and order it played over.

Last Road Games.

The last games on the road trip will be played in Birmingham, August 11, 12 and 13.

Then the Crackers return home for a stay that will last until the season ends, September 6. Every team in the league, with the exception of Nashville will be played on this stay.

There are twenty-two scheduled games and four postponements or ties to be played off during this windup. Chattanooga 4, Birmingham 3, Montgomery 4, Memphis 4, New Orleans 4, Mobile 4, and Chattanooga 1 come in that order.

If the locals continue in their present position in the standing until this long home stay starts, they will be in a great position for a final dash to the flag.

M'DONALD TURNS IN LOWEST SCORE

In Qualifying Round for the J. Carroll Payne Trophy. Three Flights Filled—Rain Handicaps Play.

A. J. McDonald turned in the low score of 74 net in the qualifying round Saturday of the J. Carroll Payne trophy. K. R. Cobb was next with 76, while H. C. Moore, H. P. D. Cowee and Winter Alfriend each turned in a score of 78.

A hard-driving rain broke into the play when most of the golfers were on the course. The scores turned in by the golfers were made, considering the conditions under which they were made.

Forty-two qualified and were divided into three flights.

The qualifying scores were as follows:

J. K. McDonald, 74; K. R. Cobb, 76; H. C. Moore, 78; H. P. D. Cowee, 78; Winter Alfriend, 78; J. A. Ellen, 79; W. F. Spalding, 78; T. L. Cooper, 79; D. Ellis, 79; Lowry Arnold, 79; W. W. Tichenor, 81; C. V. Rainwater, 81; J. C. McMichael, 82; J. N. Derr, 82; J. O. Smith, 82; C. J. Holditch, 83; J. L. Graves, 85; H. Block, 85; E. D. Duncan, 84; J. Dickey, 84; H. E. Tripp, 85; T. B. Fay, 85; S. C. Williams, 85; R. R. Lowndes, 86; W. F. Upshaw, 87; Claud Donaldson, 87; O. Burton, 88; T. A. Hammond, 90; A. Palmer, 90; H. E. Irvine, 92; E. J. Beaudry, 92; William Marcum, 92; C. A. Nicolson, Jr., 92; D. R. Cowles, 93; L. L. Ingram, 93; R. L. Bryan, 93; J. W. Bachman, 93; R. I. Gresham, 94; Frank Meador, 94; J. A. Thornton, 95; H. Brown, 95; J. F. Webster, 95; R. T. Jones, 96; A. Doonan, 96; W. C. Spiker, 97; L. H. Beck, 97; S. Hard, 100; W. J. Tilson, 102; George Springs, 102; C. B. Howell, 108.

First Flight.

J. K. McDonald v. J. L. Graves.
T. L. Rainwater v. Winter Alfriend.
W. F. Spalding v. Lowry Arnold.
J. S. Derr v. H. C. Moore.
H. P. D. Cowee v. J. D. McMichael.
W. R. Tichenor v. J. A. Ellen.
T. L. Cooper v. T. D. Khy.
J. O. Smith v. K. R. Cobb.

Second Flight.

C. J. Holditch v. C. A. Nicolson.
J. G. Darling v. H. E. Tripp.
S. C. Williams v. W. F. Upshaw.
D. A. Palmer v. E. D. Duncan.
J. L. Dickey v. T. A. Hammond.
H. R. Lowndes v. Claud Donaldson.
J. O. Burton v. T. B. Fay.
E. G. Beaudry v. H. Brown.

Third Flight.

H. S. Irvine v. W. C. Spiker.
J. F. Webster v. H. R. Calef.
J. W. Bachman v. C. A. Thornton.
C. A. Doonan v. D. R. Cowles.
T. L. Ingram v. R. T. Jones.
H. Brown v. Milton Sibley.
R. I. Gresham v. Frank Meador.
L. H. Block v. W. Markham.

"Big Three" Hitting.

Three figures include Saturday's games.

Players.	G.	AB.	H.	P.C.
Jackson	81	324	99	131 .406
Cobb	81	323	98	123 .303
Speaker	81	342	74	129 .374

There Are No Deadheads in The Constitution's Classified--- Every Ad Is Paid For and Means Business!

AUCTION SALES.

AT AUCTION

MONDAY, July 28, at 90 S. Pryor St., an elegant lot of new and slightly used furniture and household goods, consisting of genuine mahogany, Circassian walnut and quartered-oak bedroom and library furniture, Crex, Brussels and Axminster rugs and art squares, refrigerators, a lot of brass beds, Singer sewing machine, davenport, rockers, chairs, etc., etc. The most of the furnishings are exceptionally fine. Sale at 10:30 a. m., Monday, at 90 S. Pryor St.

B. BERNARD, Auctioneer.

AT AUCTION

THE ENTIRE lot of household furniture from 361 N. Jackson St., including upright piano, mahogany and oak bedroom furniture, parlor and library furniture, brass beds, silver, cut glass, Haviland china, Wilton and Brussels art squares, lace curtains, table and bed linen, linoleum, etc. Tuesday, July 29, at 10 a. m.

CENTRAL AUCTION CO.,
12 E. Mitchell St.

THE SOUTHERN AUCTION AND SALVAGE CO., at 90 S. Pryor will buy or sell your furniture, household goods or pianos. Phone Main 4746.

MEN'S shoes half-soled, sewed, 50c; while you wait. Gunn's.

GOOD CAFE FOR SALE. 10 Luckie street.

CALL Goodrum & Terrell for anything in the hardware line. 108 Edgewood. Main 2317.

SKID knock—Jump—carbon. Champ cleans it.

CLEAN up first and then paint. We will make your old buggy look like new for $6.50. Call Ivy 5690.

GEARS—Of all kinds; oil, auto spindles manufactured, also supply of all kinds repaired. SUTHERLAND'S.

AUTO AND EQUIPMENT CO.
92 SOUTH FORSYTH ST.

RENTS made are made at 130½ Peachtree st. $2 rent rebate on $10 or more purchase.

SADDLE FOR SALE—Just overhauled; newly painted; look this; will sell reasonably. Address Saddle, Box 1, care Constitution.

SADDLE FOR SALE—Model T. Roadster, fully equipped; condition good as new; will sell cheap. Address Model T, Box 1, care Constitution.

HIGH CLASS vulcanizing, 35½2½; tire retreading, $4 to $6. 1000 Peachtree. Ivy 4832.

EXCHANGE.

I will exchange my equity in two beautiful lots on Auburn avenue 10th district, near car line, for improvements down and paid for, elevated, level lots, for up-to-date automobile. Ask for Ivy 3522.

KEYS MADE CHAS. L. REEVES, 13½ Peachtree arcade. Ivy 2317.

PHONE 237. Call a Miller's minute messenger.

Goodrum & Terrell for anything in the hardware line. 108 Edgewood. Main 2317.

HIGH CLASS vulcanizing, 35½2½; tire retreading, $4 to $6. 1000 Peachtree. Ivy 4832. Call and compare. The Ventilite, 166 Decatur st.

SOUTHERN RUBBER CO.
92 SOUTH FORSYTH ST.

PHONE 237. Call a Miller's minute messenger.

AUTO DIRECTORY
Atlanta and Vicinity, 1913

CONTAINING name and rendings of the trade and those leaving Atlanta; Georgia laws and road funding; also a complete and up-to-date city of Atlanta and name also residence, number, number three and more in numerical order. Over two hundred pages; price 50 cents. You need this book.

AUTO REGISTER CO.,
414 Temple Court, Atlanta.
Phone M. 331.

ATLANTA RADIATOR CO.
Automobile Radiator Work Exclusively
Atlanta Phone 2816. 76 Ivy St.

METAL WELDING CO.
ACETYLENE WELDING
AUTOMOBILE AND MARINE WELDING OF ALL KINDS
46 GARNETT STREET PHONE MAIN 5013.

VULCORINE is guaranteed to be entirely satisfactory if used as directed. If not, we will refund the purchase price. Vulcorine is guaranteed for a period of two years to give perfect tire service.

VULCORINE COMPANY
260 PEACHTREE STREET.

Carbon in Your Cylinder?
RIDDELL BROS.
WILL remove it without disturbing any adjustments and at a low price. Come and see the new ONYX METHOD. 18-18 East Mitchell St.

1913 SIX-CYLINDER TOURING CAR

WILL sell $4000 car, 5,000 miles, $2,500 cash. Address Box 1, care C. H.

Solution of Pneumatic Tire Trouble

VULCORINE is guaranteed to act on inside tire from any puncture not larger than a thirty penny spike nail.

VULCORINE does not interfere with removing inner tubes from one casing to others.

VULCORINE adds an average additional mileage of 5,000 miles to the life of inner tube.

VULCORINE is guaranteed to be entirely satisfactory if used as directed. If not, we will refund the purchase price. Vulcorine is guaranteed for a period of two years to give perfect tire service.

VULCORINE COMPANY
260 PEACHTREE STREET.

GET AN AUTOMOBILE AT A BARGAIN PRICE

[illegible] $300 a month [illegible] Atlanta [illegible] Ivy 1025.

GOING AWAY! CALL A
BELLE ISLE TAXI
Ivy 3190, Atl. 1306. Stand opposite Piedmont.

THERE'S profit in the want ads. Keep them on your side. Cookies & Nonsense, 5c-15c. Fast Delivery. Easy to use and [illegible] 60c qt. Ice [illegible] $3.

SORE HEAD is short for sorry mistake. Don't [illegible] to, and [illegible] appear. Call [illegible] Pratt's Sore Head [illegible] antee it. Ivy [illegible]

IS BUYING [illegible] Want ads. Keep them [illegible] are [illegible] you think [illegible] especially [illegible] We [illegible] feeds, the [illegible] offered and [illegible] you have [illegible] grades. The Scratch and Mash sell at $2.25 per [illegible] delivery promptly and appreciate [illegible] it best [illegible] the store, phone [illegible] order. Both phones 2260.

SKID [illegible]
HOUSE [illegible]
MEN'S [illegible]

FOR SALE—POULTRY.

MEN'S [illegible]
FOR SALE [illegible]
Address [illegible]
$10 METAL [illegible]

300 [illegible] [illegible] [illegible]

Beautiful "Blue Ridge Highway" to Pierce Mountain Section; Autos May Roll Thro' Scenic Land on Roads of White Marble

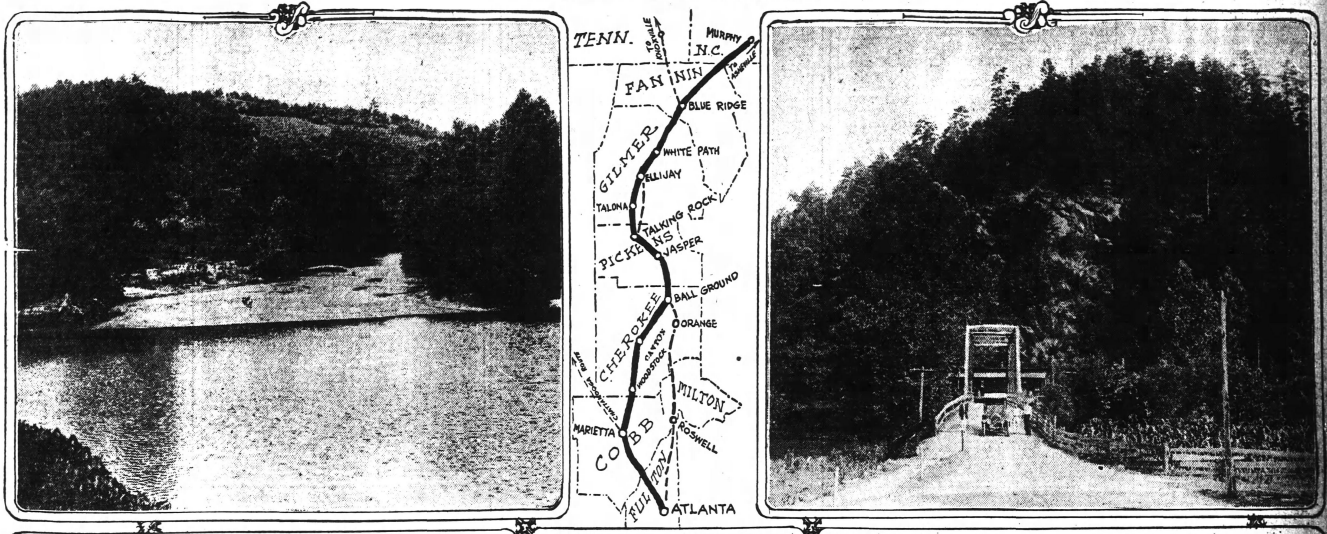

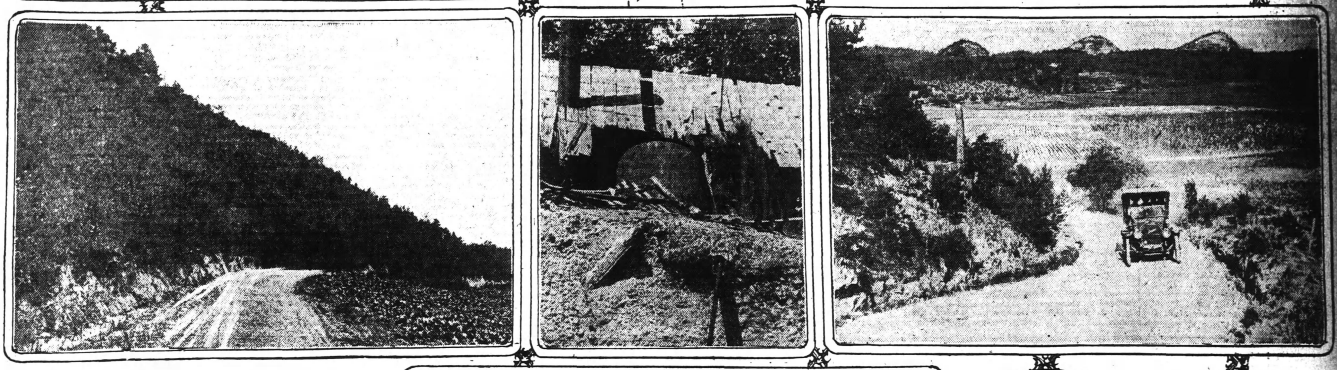

These are a group of interesting views taken on a recent automobile trip over the route of the proposed Blue Ridge highway. The heavy black line in the map shows the route followed, though a detour is proposed by way of Roswell and another between Ellijay and Talking Rock. At the top are two strikingly beautiful landscape scenes near Ellijay, in Gilmer county. On the left the lower picture shows a stretch of excellent road in Cherokee county, while on the right an auto is shown climbing a hill in Pickens county, near Talking Rock, with a wide valley stretching out beyond. The small center picture shows the ruins of an old copper mine situated just beside the road two miles south of Canton, which was operated by Governor Joseph E. Brown before the war.



Dr. E. W. Watkins, of Ellijay (on the left) who is one of the "big boosters" of the highway; and Judge William J. Webb, of Canton (on the right), who, as ordinary of Cherokee county, has done more than any other one man toward the accomplishment of the highway by the actual construction of good roads through his county. In the lower picture is shown a group of convicts at work on the highway near Canton.

By J. WALTER LECRAW.

In the Blue Ridge mountains of north Georgia is a land of wondrous scenic beauty—long hidden from travel, because there have been no good roads leading through it. Soon, however, this country is to be opened to the tourists of the world by the construction of a great mountain highway through Cobb, Cherokee, Pickens, Gilmer and Fannin counties, if—and it's all in the IF—if Pickens and Gilmer and Fannin counties will but do their part!

Here is a section holding untold possibilities as a mecca for summer resort seekers. Rolling hills stand out in grandeur against the cloud-flecked sky. The valleys are dotted with pretty, green farms. Out of the hillsides flow mineral springs of rich medicinal value. No finer sunsets are seen anywhere in the world! It is indeed a section that should become world-famous for tourist travel.

And yet, because its hills are steep and its roads rough, and because no concerted effort has been made to overcome these obstacles and create good roads, the section has to this day remained inaccessible to the autoist.

Now at last, in the project of the Blue Ridge highway, the way is seen for opening up this land to travel. Piercing the mountain section with a splendid road, it will reveal to the tourists for the first time the virgin beauty of this hitherto untraveled country. After reaching northward 103 miles from Atlanta to Blue Ridge, Ga., a branch of the route, will go through Tennessee to Knoxville, while the main route will pass to the north east into North Carolina.

OVER THE HILLS TO ATLANTA.

Over roads made of marble, from the many rich quarries of north Georgia, the highway will stretch onward to the mountains of western North Carolina. Over them it will pass through the "Sapphire Country" to Asheville, and there it will connect with the national highways to Washington and New York. Thus will a splendid new route from the north be opened up—"over the hills to Atlanta." There will be no highway entering the south to rival it for scenic grandeur.

The choicest route from New York clear to Jacksonville will then be this beautiful Blue Ridge highway. Thousands of tourists will be drawn to this particular route every year. The result will be a wonderful stimulus to the growth of these six north Georgia counties, from Fulton to Fannin, as well as advertising the wonders of Georgia to the world.

A splendid dream—is it not?

"Dream, it is," answers the weakening chorus of those who have attempted to travel in its present dishabille this route so flatteringly pictured. "And dream is all it ever shall be," adds the cynic! For it is a fact that when a group of "good roads boosters" traversed a few days ago the route from Atlanta to Blue Ridge, Ga., they were given the "bouncing of their lives." Suffice it to say that one of the party was thrown against the top of the car and suffered a nosebleed, and that more than once the machine went dead when a plunge through mountain streams brought water up to the engine. Everyone was bruised and sore from the trip. There are no "good roads" now in Pickens, Gilmer or Fannin counties.

COBB AND CHEROKEE WORKING CONVICTS.

But proof that this Blue Ridge highway is not "merely a dream" lies in the fact that the work is now actually under way in Cobb and Cherokee counties, and further, that the movement to start the work in the three upper counties is rapidly gaining strength and will probably soon crystallize in action.

Convicts are at work six days of the week upon the route of this highway through Cobb and Cherokee. Marietta and Canton, the county seats from which the work is directed, are hotbeds of enthusiasm. Many beautiful stretches of road and many fills and gradines testify to the splendid work already accomplished. Cobb's pro rata number of the state's convicts is 46, while Cherokee's share is 37. Both are using the limit of their allotment and clamoring for more.

Contrast with this the situation in Pickens, Gilmer and Fannin. Not one of these three counties, strange to say, has taken advantage of the state law which allows a division of the convicts among the counties in proportion to their population, for use in building roads. Under this law Pickens would receive eight convicts, Gilmer nine and Fannin ten, the three together being almost as many as Cherokee's.

Under the belief, however, that the cost of guarding and maintaining the small number of convicts allotted them would be too great, neither of these counties has yet put the convicts at work upon its roads.

COUNTIES MAY COMBINE FOR HIGHWAY WORK.

The movement has now been suggested that these three counties get together on the co-operative plan of uniting and letting one county take the entire force of 27 convicts for a certain period, after which they will go to the next county, and then to the third. This is a plan that has been adopted by other counties of Georgia with great success, and it is being warmly advocated as an immediate step toward the accomplishment of the highway.

Plans for the project go further, however, and include a proposed special tax in these counties to finance road construction work. It is conceded to be a fact that if this great mountain highway is ever to be made a reality it is going to depend entirely upon the forty-second senatorial district, composed of these three counties of Pickens, Gilmer and Fannin, which stand in a perpendicular line upon the map of Georgia, in the center of the extreme northern part of the state.

In fact, the success of the entire route depends upon what is done in the near future by these three counties. The route from Jacksonville will soon be carried as far north as the Pickens county line, when the work in Cobb and Cherokee is rounded into shape. North Carolina promises a splendid road to the state line to meet the highway when constructed in Fannin county. The people of Murphy, N. C., are enthusiastic and are at work upon their plans already.

FEDERAL AID TALK RETARDS ROUTE.

Rumors have spread in north Georgia within the past few months that the federal government was going to appropriate funds for the proposed Blue Ridge highway. This began through the purchase by the government of a large forest reserve in Fannin and surrounding counties, amounting to nearly 230,000 acres. It was argued that the government should build a good road to this country in order to open up its own forest preserve to the travel of the nation.

Analysis of the situation shows, however, that the government is planning only to improve the roads eventually through the forest reservation. The highway from Fulton to Fannin will have to be constructed practically entirely by the counties themselves. At best the government will only extend its aid after the project is fully launched and all counties are at work on a co-operative plan for the construction of the highway. The policy of the government in aiding road construction has always been to "help only those who help themselves."

So the question of the highway's fate reverts squarely upon the three counties of Pickens, Gilmer and Fannin, and it is their efforts alone that will "make or unmake" the Blue Ridge highway project.

ELLIJAY A BOOSTING MOUNTAIN TOWN.

No town along the whole route traversed by the highway in Georgia is probably so enthusiastic as Ellijay, the county seat of Gilmer. This pretty little mountain town is nestled in the very foothills of the Blue Ridge range. Eighty-seven miles from Atlanta, on the Louisville and Nashville route toward Knoxville, it is the first place of importance reached after the mountain section is entered.

It was here that a "booster barbecue" was held on July 4, in the interest of the Blue Ridge highway. Enthusiasm for the project was given great impetus, and folks from along the proposed route gathered by the hundreds.

Senator A. H. Burts, of Ellijay, who represents the forty-second district in the Georgia state senate, is one of the prime movers in the highway project. Dr. Watkins, who is an extensive land owner of Ellijay, is also one of its ardent boosters, while another is H. M. Ellington, editor of The Ellijay Courier. But there are many other boosters for the highway, not only in Ellijay, but all along the route. Jasper, Ga., the county seat of Pickens, has many enthusiasts, and so has Blue Ridge, Ga., the county seat of Fannin.

SPLENDID LAND FOR SUMMER RESORTS.

The wonderful little town of Blue Ridge, situated in a plateau on the very mountain tops in the lower Blue Ridge range, is typical of the many splendid summer resort spots along the route. A cool mountain breeze sweeps up and down its streets practically all the time. A summer chautauqua located here has been the first step toward drawing visitors to the town, but with the opening up of the Blue Ridge highway the way will be paved for thousands of tourists and visitors who will linger at this beauty spot of nature at vacation time.

Just half-way between Blue Ridge and Ellijay is a little place that has already gained a reputation and drawn a limited number of summer visitors for many years. It is known as White Path, and three different kinds of mineral springs bubble forth from the ground at this place. With a broad highway leading tourists through this section, White Path would become famous over the country for its medicinal waters and its splendid climate.

But besides the scenery and the climate there are many other things to attract visitors to this interesting section of north Georgia. Among these are the many mines of various nature—principally gold, copper and marble—that are dotted through the section.

A MILLION IN GOLD NUGGETS.

In Gilmer county alone are two gold mines that have yielded over a million dollars' worth of gold nuggets. The famous White Path mine is the most noted of these, while the Carteecay gold mine, near Ellijay, has also turned out from $200,000 to $300,000 worth of gold. The soil of Gilmer and surrounding counties is declared to contain many undeveloped stratas of gold, and the natives often pick up nuggets containing gold in the vicinity of these stratas.

The greatest commercial asset of the tier of counties north of Fulton, however, is the abundance of marble deposited here by nature. Large and prosperous mining projects are going on at Nelson and Tate, in Pickens county; at Holly Springs, in Cherokee, and at White Stone and Tioga, in Gilmer.

Bridges, fences and roadbeds of marble are frequent sights in this country. In fact, the waste marble that is thrown away would go a long way toward paving the entire route of the Blue Ridge highway. It may indeed be a reality some day that autos will roll over roads of marble through this scenic land.

No summary of the section's resources would be complete without a mention of the abundant farm products that are turned out by this prolific country. Corn grows over ten feet high in the rich bottoms. Chickens are raised in such abundance that at times two carloads of poultry have stood on the railroad tracks awaiting shipment. Its products are varied probably more than in any other part of the south, everything necessary for the life of the people being raised in some form in the section. It is a section capable of even greater development agriculturally than has yet been dreamed.

ORDINARY WEBB AT WORK IN CHEROKEE.

As a final proof as to what can actually be accomplished, the work of Judge William J. Webb, the ordinary of Cherokee county, is pointed to with pride by the people of the section.

Judge Webb has taken upon his shoulders the arduous work of superintending the road building, in addition to his regular duties as ordinary. A force of from forty to sixty convicts is kept busy upon the roads practically all the time, and this has been true ever since the abolishment of the convict lease system four years ago. Cherokee county, in addition to using her allotment of 37 convicts, is, in fact, paying extra money out of her tax receipts to secure the convicts which Pickens, her next door neighbor, is turning down.

Hillsides are being cut and road bottoms filled all along the route in Cherokee, and Judge Webb himself superintends the work and maps out the improvements. The convicts are maintained at a cost of less than 50 cents a day per man. Cherokee county is so enthusiastic over the cause of good roads, however, that she is taxing herself for a fund of over $30,000 a year for the maintenance of convicts, salaries of officials and equipment for road building. This is an example of what enthusiasm will do for the development of a county, and it is already returning a hundred-fold to Cherokee. By just this constructive spirit of development the entire Blue Ridge highway will eventually be built, and when it is finally attained north Georgia will come into her just deserts as the favorite summer resort country of the south.

Beautiful "Blue Ridge Highway" to Pierce Mountain Section; Autos May Roll Thro' Scenic Land on Roads of White Marble

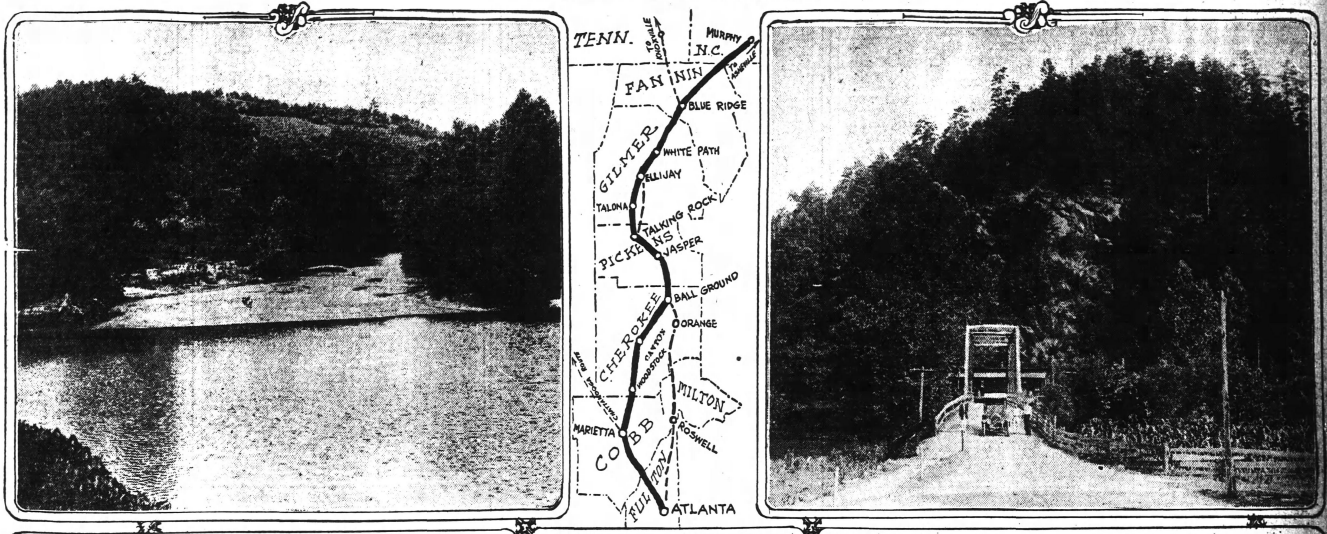

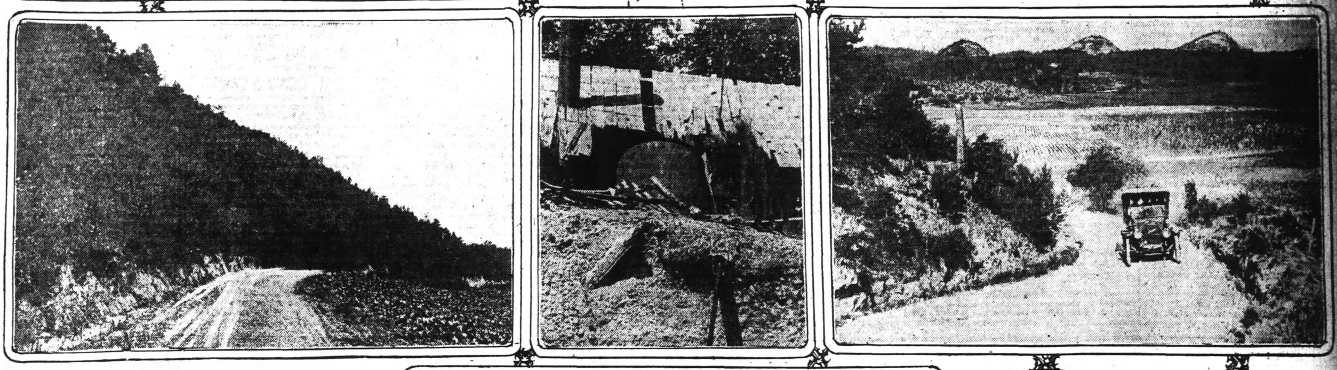

These are a group of interesting views taken on a recent automobile trip over the route of the proposed Blue Ridge highway. The heavy black line in the map shows the route followed, though a detour is proposed by way of Roswell and another between Ellijay and Talking Rock. At the top are two strikingly beautiful landscape scenes near Ellijay, in Gilmer county. On the left the lower picture shows a stretch of excellent road in Cherokee county, while on the right an auto is shown climbing a hill in Pickens county, near Talking Rock, with a wide valley stretching out beyond. The small center picture shows the ruins of an old copper mine situated just beside the road two miles south of Canton, which was operated by Governor Joseph E. Brown before the war.



Dr. E. W. Watkins, of Ellijay (on the left) who is one of the "big boosters" of the highway; and Judge William J. Webb, of Canton (on the right), who, as ordinary of Cherokee county, has done more than any other one man toward the accomplishment of the highway by the actual construction of good roads through his county. In the lower picture is shown a group of convicts at work on the highway near Canton.

By J. WALTER LECRAW.

In the Blue Ridge mountains of north Georgia is a land of wondrous scenic beauty—long hidden from travel, because there have been no good roads leading through it. Soon, however, this country is to be opened to the tourists of the world by the construction of a great mountain highway through Cobb, Cherokee, Pickens, Gilmer and Fannin counties, if—and it's all in the IF—if Pickens and Gilmer and Fannin counties will but do their part!

Here is a section holding untold possibilities as a mecca for summer resort seekers. Rolling hills stand out in grandeur against the cloud-flecked sky. The valleys are dotted with pretty, green farms. Out of the hillsides flow mineral springs of rich medicinal value. No finer sunsets are seen anywhere in the world! It is indeed a section that should become world-famous for tourist travel.

And yet, because its hills are steep and its roads rough, and because no concerted effort has been made to overcome these obstacles and create good roads, the section has to this day remained inaccessible to the autoist.

Now at last, in the project of the Blue Ridge highway, the way is seen for opening up this land to travel. Piercing the mountain section with a splendid road, it will reveal to the tourists for the first time the virgin beauty of this hitherto untraveled country. After reaching northward 103 miles from Atlanta to Blue Ridge, Ga., a branch of the route, will go through Tennessee to Knoxville, while the main route will pass to the north east into North Carolina.

OVER THE HILLS TO ATLANTA.

Over roads made of marble, from the many rich quarries of north Georgia, the highway will stretch onward to the mountains of western North Carolina. Over them it will pass through the "Sapphire Country" to Asheville, and there it will connect with the national highways to Washington and New York. Thus will a splendid new route from the north be opened up—"over the hills to Atlanta." There will be no highway entering the south to rival it for scenic grandeur.

The choicest route from New York clear to Jacksonville will then be this beautiful Blue Ridge highway. Thousands of tourists will be drawn to this particular route every year. The result will be a wonderful stimulus to the growth of these six north Georgia counties, from Fulton to Fannin, as well as advertising the wonders of Georgia to the world.

A splendid dream—is it not?

"Dream, it is," answers the weakening chorus of those who have attempted to travel in its present dishabille this route so flatteringly pictured. "And dream is all it ever shall be," adds the cynic! For it is a fact that when a group of "good roads boosters" traversed a few days ago the route from Atlanta to Blue Ridge, Ga., they were given the "bouncing of their lives." Suffice it to say that one of the party was thrown against the top of the car and suffered a nosebleed, and that more than once the machine went dead when a plunge through mountain streams brought water up to the engine. Everyone was bruised and sore from the trip. There are no "good roads" now in Pickens, Gilmer or Fannin counties.

COBB AND CHEROKEE WORKING CONVICTS.

But proof that this Blue Ridge highway is not "merely a dream" lies in the fact that the work is now actually under way in Cobb and Cherokee counties, and further, that the movement to start the work in the three upper counties is rapidly gaining strength and will probably soon crystallize in action.

Convicts are at work six days of the week upon the route of this highway through Cobb and Cherokee. Marietta and Canton, the county seats from which the work is directed, are hotbeds of enthusiasm. Many beautiful stretches of road and many fills and gradines testify to the splendid work already accomplished. Cobb's pro rata number of the state's convicts is 46, while Cherokee's share is 37. Both are using the limit of their allotment and clamoring for more.

Contrast with this the situation in Pickens, Gilmer and Fannin. Not one of these three counties, strange to say, has taken advantage of the state law which allows a division of the convicts among the counties in proportion to their population, for use in building roads. Under this law Pickens would receive eight convicts, Gilmer nine and Fannin ten, the three together being almost as many as Cherokee's.

Under the belief, however, that the cost of guarding and maintaining the small number of convicts allotted them would be too great, neither of these counties has yet put the convicts at work upon its roads.

COUNTIES MAY COMBINE FOR HIGHWAY WORK.

The movement has now been suggested that these three counties get together on the co-operative plan of uniting and letting one county take the entire force of 27 convicts for a certain period, after which they will go to the next county, and then to the third. This is a plan that has been adopted by other counties of Georgia with great success, and it is being warmly advocated as an immediate step toward the accomplishment of the highway.

Plans for the project go further, however, and include a proposed special tax in these counties to finance road construction work. It is conceded to be a fact that if this great mountain highway is ever to be made a reality it is going to depend entirely upon the forty-second senatorial district, composed of these three counties of Pickens, Gilmer and Fannin, which stand in a perpendicular line upon the map of Georgia, in the center of the extreme northern part of the state.

In fact, the success of the entire route depends upon what is done in the near future by these three counties. The route from Jacksonville will soon be carried as far north as the Pickens county line, when the work in Cobb and Cherokee is rounded into shape. North Carolina promises a splendid road to the state line to meet the highway when constructed in Fannin county. The people of Murphy, N. C., are enthusiastic and are at work upon their plans already.

FEDERAL AID TALK RETARDS ROUTE.

Rumors have spread in north Georgia within the past few months that the federal government was going to appropriate funds for the proposed Blue Ridge highway. This began through the purchase by the government of a large forest reserve in Fannin and surrounding counties, amounting to nearly 230,000 acres. It was argued that the government should build a good road to this country in order to open up its own forest preserve to the travel of the nation.

Analysis of the situation shows, however, that the government is planning only to improve the roads eventually through the forest reservation. The highway from Fulton to Fannin will have to be constructed practically entirely by the counties themselves. At best the government will only extend its aid after the project is fully launched and all counties are at work on a co-operative plan for the construction of the highway. The policy of the government in aiding road construction has always been to "help only those who help themselves."

So the question of the highway's fate reverts squarely upon the three counties of Pickens, Gilmer and Fannin, and it is their efforts alone that will "make or unmake" the Blue Ridge highway project.

ELLIJAY A BOOSTING MOUNTAIN TOWN.

No town along the whole route traversed by the highway in Georgia is probably so enthusiastic as Ellijay, the county seat of Gilmer. This pretty little mountain town is nestled in the very foothills of the Blue Ridge range. Eighty-seven miles from Atlanta, on the Louisville and Nashville route toward Knoxville, it is the first place of importance reached after the mountain section is entered.

It was here that a "booster barbecue" was held on July 4, in the interest of the Blue Ridge highway. Enthusiasm for the project was given great impetus, and folks from along the proposed route gathered by the hundreds.

Senator A. H. Burts, of Ellijay, who represents the forty-second district in the Georgia state senate, is one of the prime movers in the highway project. Dr. Watkins, who is an extensive land owner of Ellijay, is also one of its ardent boosters, while another is H. M. Ellington, editor of The Ellijay Courier. But there are many other boosters for the highway, not only in Ellijay, but all along the route. Jasper, Ga., the county seat of Pickens, has many enthusiasts, and so has Blue Ridge, Ga., the county seat of Fannin.

SPLENDID LAND FOR SUMMER RESORTS.

The wonderful little town of Blue Ridge, situated in a plateau on the very mountain tops in the lower Blue Ridge range, is typical of the many splendid summer resort spots along the route. A cool mountain breeze sweeps up and down its streets practically all the time. A summer chautauqua located here has been the first step toward drawing visitors to the town, but with the opening up of the Blue Ridge highway the way will be paved for thousands of tourists and visitors who will linger at this beauty spot of nature at vacation time.

Just half-way between Blue Ridge and Ellijay is a little place that has already gained a reputation and drawn a limited number of summer visitors for many years. It is known as White Path, and three different kinds of mineral springs bubble forth from the ground at this place. With a broad highway leading tourists through this section, White Path would become famous over the country for its medicinal waters and its splendid climate.

But besides the scenery and the climate there are many other things to attract visitors to this interesting section of north Georgia. Among these are the many mines of various nature—principally gold, copper and marble—that are dotted through the section.

A MILLION IN GOLD NUGGETS.

In Gilmer county alone are two gold mines that have yielded over a million dollars' worth of gold nuggets. The famous White Path mine is the most noted of these, while the Carteecay gold mine, near Ellijay, has also turned out from $200,000 to $300,000 worth of gold. The soil of Gilmer and surrounding counties is declared to contain many undeveloped stratas of gold, and the natives often pick up nuggets containing gold in the vicinity of these stratas.

The greatest commercial asset of the tier of counties north of Fulton, however, is the abundance of marble deposited here by nature. Large and prosperous mining projects are going on at Nelson and Tate, in Pickens county; at Holly Springs, in Cherokee, and at White Stone and Tioga, in Gilmer.

Bridges, fences and roadbeds of marble are frequent sights in this country. In fact, the waste marble that is thrown away would go a long way toward paving the entire route of the Blue Ridge highway. It may indeed be a reality some day that autos will roll over roads of marble through this scenic land.

No summary of the section's resources would be complete without a mention of the abundant farm products that are turned out by this prolific country. Corn grows over ten feet high in the rich bottoms. Chickens are raised in such abundance that at times two carloads of poultry have stood on the railroad tracks awaiting shipment. Its products are varied probably more than in any other part of the south, everything necessary for the life of the people being raised in some form in the section. It is a section capable of even greater development agriculturally than has yet been dreamed.

ORDINARY WEBB AT WORK IN CHEROKEE.

As a final proof as to what can actually be accomplished, the work of Judge William J. Webb, the ordinary of Cherokee county, is pointed to with pride by the people of the section.

Judge Webb has taken upon his shoulders the arduous work of superintending the road building, in addition to his regular duties as ordinary. A force of from forty to sixty convicts is kept busy upon the roads practically all the time, and this has been true ever since the abolishment of the convict lease system four years ago. Cherokee county, in addition to using her allotment of 37 convicts, is, in fact, paying extra money out of her tax receipts to secure the convicts which Pickens, her next door neighbor, is turning down.

Hillsides are being cut and road bottoms filled all along the route in Cherokee, and Judge Webb himself superintends the work and maps out the improvements. The convicts are maintained at a cost of less than 50 cents a day per man. Cherokee county is so enthusiastic over the cause of good roads, however, that she is taxing herself for a fund of over $30,000 a year for the maintenance of convicts, salaries of officials and equipment for road building. This is an example of what enthusiasm will do for the development of a county, and it is already returning a hundred-fold to Cherokee. By just this constructive spirit of development the entire Blue Ridge highway will eventually be built, and when it is finally attained north Georgia will come into her just deserts as the favorite summer resort country of the south.

Society

Horseback in the Blue Ridge Mountains

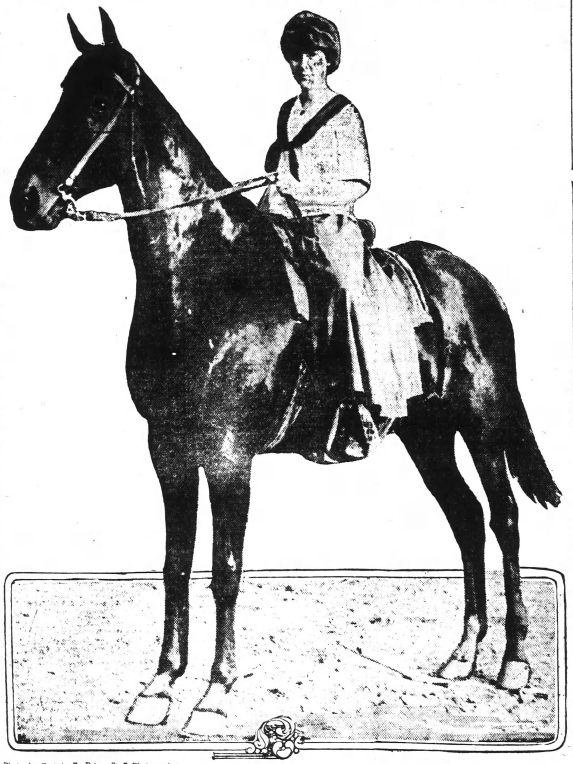

Photo by Francis E. Price, Staff Photographer.

Miss Marie Shippen, of Ellijay, Ga., out for a gallop on the mountain roads near her home in north Georgia. The photographer snapped her horse in the splendid pose of spiritedly eyeing an approaching automobile. Miss Shippen, who was one of the most popular and talented students at Washington seminary last year, expects to return to Atlanta in the fall and continue her studies. She is the daughter of W. H. Shippen, president of the Shippen Brothers Lumber company, of Ellijay.

GAINESVILLE, GA.

Mrs. Carl Davie was hostess last Friday afternoon at a theatorum party in compliment to Miss Mary Ella Perry's house guests, Misses Elizabeth Alexander of Chicago, Ethel Darling of Andalusia, Ala., Eloise Barnes of Marietta, Stella Asbury of Clarksville, Gertrude Williams and aKthleen Evans of Gainesville, and Messrs. Linton, Will and Hal Dean of Woodstock, Ga. Invited to meet Mrs. Davie's guests were Misses Isabelle Charter, Mattie Craig of Dahlonega, Ruth Smith, Annie Lou Pagett of Atlanta and Carol Dean. After the theater party the guests were served with an ice course at Cinciola's. Mrs. Davie was assisted in entertaining by her sister, Miss Margaret Chamblee of Atlanta, Texas.

A beautiful reception of last Thursday evening was athat at which Miss Mary Ella Perry was hostess in compliment to her house party.

Miss Ethel Corkright, of Daphne, Ala., was the honor guest at a sewing party Tuesday morning given by Miss Mary Merritt at her home on Green street. Invited to meet Miss Corkright were Mesdames Sam Dunlap, Jr., W. L. Logan, J. W. Parker of Pelham, H. T. Pettit, W. C. Thomas, A. Mercon, Gayle Riley, Arthur Roper, H. J. Pearce, Addie Rudolph, Ivey of LaGrange, Dave White, James Dunlap of Birmingham, Ala., Misses Gertrude Williams, Stella Asbury of Clarksville, Mary Ella Perry, Eloise Barnes of Marietta, Clifford and Mary Lou Baker, Jessica Deal, Louise and Ione Jackson, Clyde Manning, Isabelle Charters, Mattie Craig of Dahlonega, Annie Lou Pagett of Atlanta, Zilla Johnson, Sallie Robinson, Kathleen Evans, Helen Pope, Helen Maxwell of Milledgeville and Alice Chapman of Perry.

A lovely dinner dance of last week was that at which Misses Nell, Gladys and Winnie Thomas were hostesses in compliment to their house guests, Misses Catherine, Evelyn and Louise Cowdery of Lakeland, Fla., Misses Atkissons of Miami, Fla., and Miss Carron of Kissimmee, Fla. Invited to meet Misses Thomas' guests were Misses Helen Estes, Ruth Smith, Leila Robinson, Messrs. Price Charters, Henry and Charlie Estes, Edgar Dunlap, Dan Denton, Roy Ramsuer, John Woodcock and Howard Davie.

Miss Carol Dean was hostess Thursday at a spend-the-day party at her home at Hillcrest in compliment to the members of the Sewing club who have guests. Lunch was served on the lawn at noon and later in the afternoon the guests enjoyed a swim at Chattahoochee park. The honorees of the occasion were Miss Phyllis Arrington, of Rome, who is visiting Miss Ruth Smith and Miss Helen Estes; Miss Helen Maxwell, of Milledgeville, and Miss Eula Chanman, of Perry, who are visiting Miss Helen Pope. Miss Mattie Craig, of Dahlonega, who is the guest of Miss Isabelle Charters, and Miss Annie Lou Pazett, of Atlanta, who is the guest of Miss Sallie Robinson.

Under the chaperonage of Mr. and Mrs. George Quillain and Miss Claude Law the members of the B. B. club and their boy friends are enjoying a ten days' camp at Chattahoochee park. The park is once more alive with young people who pass these hot, July days enjoying the advantages that the park offers the campers. The afternoons are spent in swimming and rowing and at night when the moon is shining and "a young man's fancies turn to thoughts of love," a big bon fire is built and the thoughts that are thought and the songs that are sung and the dreams that are dreamed will in after years make the hearts of the happy circle as bright and as gay as the glowing embers of the camp fire.

Miss Eula Chapman, of Perry, Ga., and Miss Helen Maxwell, of Milledgeville, Ga. were the lovely honorees at a reception given Monday evening by their hostess, Miss Helen Pope, at her lovely home on Green street. At a late hour an ice course was served.

The theater party at the Alamo Wednesday evening given by the young men of the city was a lovely compliment to the group of attractive young ladies who are visiting Gainesville, and making the social life of Gainesville so interesting and entertaining.

SOCIAL CIRCLE, GA.

Mrs. Edward Gibbs has returned to her home in Gainesville after a fortnight's visit to her parents, Mr. and Mrs. J. M. Hurst.

Miss Effie Lee Hart, of Arkansas, is the guest of Miss Maggie Garrett.

Miss Robbie Blasingame, of Winder, and Miss Amy Blasingame, of Jersey, are the guests of Miss Mary Dean Cook.

Mrs. William Robinson left Thursday for a visit to Mrs. J. R. Mobley, of Atlanta.

Miss Emma Foreman has returned from Macon.

Mrs. Charles Barrett of Monroe was the guest last week of Mrs. O. N. Stanton.

Mrs. M. E. McKelvey, of Jonesboro, is visiting her parents, Mr. and Mrs. W. T. Crowley.

Mrs. Bell Rogers, of Atlanta, is the guest of Mrs. Tom Shepherd.

Miss Carrie Lee Conver was the honor guest at a rook party given by Mrs. Milton Day on Tuesday afternoon.

Miss Katheryn Brown entertained a number of her girl friends on Tuesday evening. Those enjoying her charming hospitality were Misses Robbie and Amy Blasingame, Miss Mary Dean Cook, Miss Nell Hurst, Miss Meg Stephenson, Misses Willye Mae and Leonora Dunn, Miss Lessie Clegg, Miss Matilda Almond, Miss Lillian Conver and Misses Mildred and Sue Malcolm.

The Rooklovers' club met with Miss Anne Spearman on Wednesday morning.

ROME, GA.

The initial event socially was one of the affairs of the week. It was a dance Monday evening at the Country club, given by Misses Virginia Harrison and Katherine Graves to their guests, Miss Jean Campbell, of Birmingham, and Miss Louise Couper, of Atlanta.

Tuesday evening Misses Campbell and Couper were honorees again at a dance tendered them by the yonger men of the dancing contingent.

Mrs. Graham Wright entertained charmingly Wednesday morning at the Country club in honor of her sister, Mrs. Benjamin Van Cleve, of St. Louis, who is her guest for several weeks.

Mrs. Wright King complimented her sister, Miss Virginia Harrison and her guest, Miss Campbell, with a euchre party Wednesday afternoon.

Miss Minnie King's bridge party at her home on the Summerville pike was a beautiful expression of hospitality honoring Mrs. Gordon Hight, the pretty young bride Athens has yielded to adorn the social circle of Rome.

Miss Gladys Willingham gave a watermelon cutting at her home on Summerville pike Thursday evening in compliment to Miss Jean Campbell.

The Wednesday Morning Sewing club was the guest of Miss Sarah Gray for a most enjoyable meeting.

Mrs. Littell Funkhouser tendered Mrs. Will Shaw a sewing party Thursday morning as an au revoir fete on the eve of her departure with Dr. Shaw and their wee girl for a prolonged visit in Chicago.

Friday the benefit lawn fete at Ryhyn-June was a charming social feature participated in and greatly enjoyed by every one. A number of attractions interested the callers from 4 to 11 p. m., and in the evening a delightful musical program was given, Mr. Solon Drukenmiller coming up to lend his beautiful voice as a special attraction for the benefit fete.

Mesdames Walter Cothran and W. W. Mangum were official hostesses dispensing the Country club hospitality of Saturday afternoon.

Miss Frances Wright tendered her young friends a straw ride Friday evening, her parents, Judge and Mrs. Moses Wright, chaperoning the merry-makers.

Mrs. George Goetchius and the Misses Goetchius are spending several weeks at Monteat, N. C.

Miss Nina Dent, of Eufaula, is the guest of her aunt, Mrs. W. W. Mangham.

Mrs. Robert Fouche and Mrs. S. B. Norton and children are spending the remainder of the summer at Draper, Ga.

Mrs. Mortimer Griffin and children, Mrs. Frank Maddox, the Misses Rowell and Judge W. S. Rowell are Romans who were autographed at Cloudland Park club last week.

Miss Lucile Watters is spending several weeks at Mentone.

Mr. and Mrs. Will Childsey returned from Hot Springs, Ark., Monday.

THOMASTON, GA.

After a week's stay at Pine Mountain Springs camp broke on Tuesday morning, each member of the party expressing themselves as having had a most pleasant outing and every one is already looking forward to the camp of 1914. The families composing the party were Mr. S. V. Pruitt, Mrs. J. A. Yates, Mr. E. T. Nottingham, Mr. R. E. Chatfield, Dr. J. C. Yancey, Mr. T. J. Reeves, Mr. O. W. Jones, Mr. C. E. Bethel, Misses Dessie Garner, Elizabeth Davis, J. C. Harris and Cora Mae Bond, Atlanta; Florence Baldwin, Atlanta, Mr. Reuben Allen. A number of Thomastonians who could not stay through the entire time came up at intervals and for the week-end. Mrs. J. H. Andrews and Miss May Andrews, Mrs. Annie Thompson and Miss Ella Thompson, from Atlanta; Mr. A. C. Lampkin and family, of Atlanta, were visitors.

Mrs. J. C. Yancey entertained on Friday evening in honor of her guests, Misses J. C. Harris and Cora Mae Bond, of Atlanta.

A pretty party of Thursday afternoon was that at which Mrs. T. E. Mauldin entertained a number of her friends at rook in compliment to her sisters, Mesdames Beasly, Huganey and Mickel.

Mrs. A. H. Black has issued invitations to a rook party for her guests, Mesdames Hudson and Hollibay, of Americus.

Mr. and Mrs. E. M. Stokes, of Atlanta, were the week-end guests of Mrs. Phil Ogletree.

Mr. and Mrs. J. S. Morgan, of Macon, Mrs. R. H. Blalock and Miss Cecil Blalock, of LaGrange, are the guests of Mrs. E. B. Thompson.

Miss Dorothy Harrison, of Savannah, is the attractive guest of her aunt, Mrs. M. Castlen.

Mrs. D. A. Denham and Miss Dannie Denham are visiting Mr. Joseph Hannah at Newnan.

LAWRENCEVILLE, GA.

Miss Grace Moore has returned from a pleasant visit in Atlanta.

Miss Nelle Strauss, of Atlanta, is the guest of Miss Edie Barnett.

Miss May Oliver, of Hoschton, was the recent guest of Mrs. R. B. Whitworth.

Mrs. W. T. Smith, of Buford, is visiting Mrs. Charles McConnell.

Miss Junie Holt has returned from Atlanta.

Mrs. J. L. Cooper entertained the Wimpledavis club Tuesday afternoon.

Mr. and Mrs. W. A. Martin and Mrs. A. P. Brooks and little son, of Atlanta, are visiting Mr. and Mrs. A. P. Brooks.

Dr. and Mrs. John Nicholson, of Loganville, spent the week-end with Mr. and Mrs. J. H. Britt.

children have returned from Smyrna, where they were guests of Mr. and Mrs. Verlin Marton some days.

Mr. and Mrs. Van Fletcher had as their guest Sunday Rev. J. M. Lovett, of Atlanta.

Misses Eunice and Eddie Mae Rutledge are visiting friends in College Park and Conyers.

ADAIRSVILLE, GA.

Mrs. Flora Blackburn, of Olk, is the guest of Mrs. C. M. Chamblee.

Mrs. Cordelia Anderson, of Ringgold, is a visitor at the home of Mr. W. M. King.

Mrs. Ida Osment, of Carterasville, was with Mrs. J. E. Scott recently.

Mr. and Mrs. James Gaines, of Cartersville, spent Sunday here with relatives.

LAGRANGE, GA.

Misses Martha Jarrell, Marion Traylor and Mary White, of Greenville, are the charming guests of Mrs. Milam.

Miss Ruth Walker and Miss Addie Mae Walker have returned to LaGrange after a most delightful visit to Atlanta.

Mr. J. O. Cleveland, of Hogansville, spent Monday in LaGrange.

Miss Ruth Oppenheim was delightfully entertained during her visit to this city. Miss Oppenheim accompanied the Weekly Press association with her father, Mr. Max Oppenheim.

Mr. Lloyd Bradfield, who has been very sick, is again able to be up.

Mr. and Mrs. J. C. Williams, of Greensboro, Ga., was in LaGrange attending the Georgia Weekly Press association this week.

Mr. and Mrs. B. H. Hardy, of Barnesville, Ga., visited in the city last week.

Mr. and Mrs. P. T. Callahan, of Decatur, Ga., were among the delegates to the convention of the Georgia Weekly Press association.

Governor and Mrs. Slaton, her mother, Mrs. W. D. Grant, were the guests of the chamber of commerce at a banquet given the Georgia Weekly Press association last Wednesday.

Mrs. R. L. Christopher entertained the Eighty-Four club Thursday evening, a salad course and iced tea was served the guests after the games.

Mrs. Charles Hudson entertained Miss Louise Young and her guest, Miss Louise Freeman, at her handsome home Friday eevning at an evening reception. Mrs. Hudson was assisted in entertaining the guests by her sister, Mrs. D. A. Leman. Punch was served by Misses Bessie Young and Isolene Powers.

OXFORD, GA.

Mr. and Mrs. Charles R. Powell and daughters, Misses Nellie and Edith, have returned home after an absence of two weeks. While Mr. and Mrs. Powell visited points of interest in Alabama, Tennessee, Kentucky, Ohio and Indiana, the young ladies remained with their aunt, Mrs. N. M. McNabb, 70 Crew street.

Mr. Hugh McDonald and daughter, Miss Edith have gone for an extended trip through Canada. While away they will visit Mrs. John B. McDonald at Warren, Pa.

Miss Rebecca Branham, on the way home from a house party in Newnan, stopped over to visit her aunt, Mrs. Richard Orme Flynn, in Atlanta, and another aunt, Mrs. Mattie Moore, at Bolton.

Miss Mary Trammel Starr has returned from an extended visit to Miss Fyvie Powell at Villa Rica.

Miss Dorothy Webber, who lives with her grandfather, Bishop A. W. Wilson, in Baltimore, is spending a few days with her mother, Mrs. W. L. Webber, in Oxford.

Miss Virginia Peed is spending the week with Miss Ophelia Bussey, at Waverly Hall. On the way she stopped over in Atlanta for a day, with her aunt, Mrs. Archer Avery.

Miss Emily Melton went up to Atlanta this week to see her mother, who is in the Wesley hospital. While in the city Miss Melton is the guest of her cousin, Mrs. D. N. McCullough, 1110 Peachtree street.

Mr. and Mrs. P. H. Johnson and little daughter, Rachel, and Mrs. J. M. Bonnell spent a day this week in Atlanta.

Miss Eugenia Peed is this week visiting the family of her uncle, Mr. Thomas N. Fulton, in Atlanta.

WEST POINT, GA.

Miss Mattie Lou Reed, of Columbus, Ga., is the guest of Mrs. Clarence Nolan at the country home.

Mrs. J. E. Kirtley and children have returned to their home in Columbus, Ga., after a visit to Mr. and Mrs. R. T. Humphrey.

Miss Cordelia Harrell, of Birmingham, is the guest of Miss Frances Rutland.

Mrs. I. M. Scott has returned from Newnan, where she visited relatives.

Miss Ella Sue Erwin is spending some time with Miss Evelyn Arnold, of Atlanta.

Mrs. R. B. Morrow and daughter, Miss Mary, are spending a while in the mountains of North Carolina.

the guest of Mrs. W. R. Houston.

Miss Julia Bodenheimer and brother, Walter, have returned to their home in New Orleans after visiting relatives here.

Mr. and Mrs. L. E. More, of Mississippi, are visiting Mrs. F. M. Lithgoe.

Miss Berle Boston, of Rockford, is the guest of Mr. and Mrs. W. C. Batson.

Mrs. L. B. Jones, of LaGrange, was the week-end guest of Mrs. C. W. Sharman.

Miss Courtney McKennie is visiting friends in Atlanta.

Mrs. R. T. Humphrey is spending the month with her sister, Mrs. Bartholomew, in Brantford, Conn.

Miss Lelia Allen has returned home after a visit of two weeks to relatives in Cusseta, Ga.

Mrs Will Dennis, of Talbotton, is complimented the Get Together club with a progressive buffet supper Wednesday night.

The young men complimented the visiting ladies with an orchestra dance at the Elks' club Tuesday evening.

Mrs. W. B. Pringle entertained with a theater party in honor of her niece, Miss Mary Rainey, of Atlanta, Thursday afternoon.

Mr. and Mrs. George Jackson and son spent last week-end in Atlanta.

Mr. and Mrs. Bowen Reese are at Tallulah Falls.

Mrs. C. D. Hollis is visiting relatives in Atlanta and Hazelhurst.

Misses Adelaide and Mildred Phillips are visiting relatives in Atlanta.



Photo by Hirshburg.

LENA HARTLAUB,
Interesting 10-year-old daughter of Captain and Mrs. William Hartlaub, of Oakland City.

NEWNAN, GA.

Mrs. Colquitt Carter, of Atlanta, complimented the Crochet club with a beautiful luncheon Saturday afternoon.

Misses Florence and Bessie Dent entertained Saturday evening in honor of their honor guests, Misses Crumb and Taylor. Dancing was participated in later in the evening at which Miss Crumb gave a beautiful Oriental dance in costume of the Moorish harem on the lawn.

"The Rescue of the Princess Winsome," the operetta given Tuesday evening on Mrs. S. L. Hill's lawn by three little children, was a beautiful entertainment.

With Miss Andrews, of Nashville, as honor guest, Miss Mary Goodrum

WOODBURY, GA.

Miss Mabelle Dillard, of Winter Garden, Fla., is visiting Misses Maud and Maggie Powell.

Miss Byrdnette Manley, of Jackson, is the charming guest of Miss Fannie Bell Thompson.

Misses Susie and Winnie Murphree, who have been the popular visitors at the home of Mr. C. W. Powers, left Friday morning for their home at Midville.

Miss Avie Dunn visited friends at West Point this week.

Mr. and Mrs. J. L. Haralson are spending some time in north Georgia, where the mountain air and "mountain dew" renew one's youth.

Dr. and Mrs. J. D. Sutton left Monday for Montevalla, Ala., to visit Mrs. P. D. Foucher.

Mr. Willie McGuirk, of Statham, is spending his vacation with his father, Mr. J. D. McGuirk.

Mr. H. S. Thomas, of Buffalo, N. Y., is visiting his brother, Mr. R. H. Thomas.

Miss Elma Bowen, of Macon, is spending the week with Professor and Mrs. Lynton.

Mr. and Mrs. W. R. Richardson is visiting Mr. and Mrs. R. J. Anthony, the parents of Mr. Richardson.

Dr. and Mrs. R. H. Little, of Bremen, are the guests of Mr. and Mrs. T. A. Ware.

Beautify the Complexion
IN TEN DAYS
Nadinola CREAM
The Unequaled Beautifier
USED AND ENDORSED BY THOUSANDS
Guaranteed to remove tan, freckles, pimples, liver spots, etc. Extreme cases about twenty days.
Rids pores and tissues of impurities. Leaves the skin clear, soft, healthy. Two sizes, 50c. and $1.00. By toilet counters or mail.
NATIONAL TOILET COMPANY, Paris, Tenn.

Palmer's Skin Whitener
Will Bleach Your Skin
Its effect is marvelous. If you want a clear, soft, fair skin, try it immediately. We guarantee it pure and harmless.
Postpaid 25c Anywhere
All Jacobs' Stores And Druggists Generally.

Famous Dorflinger Glass
Dobbs & Wey Co. are the Atlanta Agents for Dorflinger Cut Glass.
Dorflinger Cut Glass is all cut, and in the newest and prettiest designs, on blanks that are clear and perfect.
Sugar and Cream Sets, Compotes, Mayonnaise Bowls, Salad and Fruit Bowls, Vases, Tumblers, etc.
Dobbs & Wey Co.
57 N. Pryor St., Next to Equitable Bldg.

10¢ After Shaving
AIR-FLOAT Talcum removes the shiny redness and gives that smooth, natural, wholesome effect that men covet.
TALCUM PUFF CO.
Manufacturers
Bush Terminal Building
Brooklyn, N.Y.
Air-Float Talcum Powder

Why Endure the Annoyances of Housekeeping?
The Georgian Terrace Hotel
Peachtree Street and Ponce de Leon Ave Atlanta, Ga.
European Plan
Special Summer Rates
A LUXURIOUS Residential-Transient Hotel, affording the exclusiveness of a Private Home.
LEASES now being made from September 1, with immediate possession. Suites from one to eighteen rooms, furnished or unfurnished, and any number of baths.
SITUATED in the best Residential District, beyond disturbances of city traffic and smoke and only a few minutes from the shopping district and depots.
TRANSIENT Rates: Rooms with use of bath, from $1.50: Rooms with bath, from $2.00.
SPECIAL RATES to U. S. Army Officers and their families.
A FEW large rooms with bath for bachelors. Club breakfasts. Valet.
AUTO Bus meets principal trains.
A carefully selected Patronage.
GOLF
ALBERT R. KEEN, Manager.
Phone Ivy 5400

A&P EVERYDAY STAPLES A&P
CUT TO COST
Quaker Oats, pg. 8c
Jelly, 3 glasses 25c
Iona Corn, can . 6c
A & P Fruit Jam, 2 jars . . . 25c
A & P MILK, can . . . 9c
THE BETTER BUTTER 35c A & P Quality
GOSSMAN'S GINGER Ale 3 bot. 25c
Stone's Lime Juice, 35c
HIGH GRADE
C El Ryad, lb. . 35c
O Ambosa, lb. . 32c
F Sultana, lb. . 30c
F A & P Blend, lb. 28c
E Medium Blend, lb. 25c
E Santos Blend, lb. 22½c
"A Good Drink" lb. 20c
Use THEA-NECTAR 60c Tea No Equal
SALMON, ETC.
A & P Fancy Steak, can . . 15c and 25c
Cohoes Fancy 12½c and 18c
Red Alaska, can . . 18c
Pink Alaska, can . . 10c
Tuny Fish . 12½c and 18c
MEATS
Lunch Tongue, 20c & 35c
Corned Beef, 20c and 35c
Veal Loaf, can . . 15c
Ham Flavor, 5c and 10c
Vienna Sausage, can 10c
Mushrooms First Choice 25c Can
Bell Phones M. 2215-16-17 Atlanta Phone 462
THE GREAT ATLANTIC PACIFIC TEA CO. THE LARGEST GROCERY HOUSE IN AMERICA 4000 STORES
75 Whitehall Street
French Peas the Finest 20c Can

LEADERS TAKE BOTH FROM THE CRACKERS

Continued From Preceding Page

Bisland; double plays, Bisland to Agler; Chapman to Alpermann; bases on balls, off Conselman 2; off Brown 1; left on bases, Atlanta 3, Montgomery 4; struck out, by Conselman 4; by Brown 11. Umpires, Breitenstein and Fifield. Time 1:30.

(SECOND GAME.)

ATLANTA—	ab.	r.	h.	po.	a.	e.
Agler, 1b	4	0	0	6	0	0
Bisland, ss	3	0	1	1	1	0
Chapman, lf	3	0	1	0	0	0
Welchonce, cf	3	0	0	2	0	1
Long, rf	3	1	1	0	0	1
Alpermann, 2b	3	0	2	2	1	0
Smith, 3b	3	0	1	0	0	1
Manush, lf., ss	2	1	1	1	2	0
Dunn, c	2	0	1	5	0	0
Price, p	1	0	0	0	2	0
Clark, p	1	0	0	0	1	0
xDent	1	0	0	0	0	0
Totals	27	2	7	18	9	2

xHit for Clark in seventh.

MONTGOMERY—	ab.	r.	h.	po.	a.	e.
Walker, cf	4	0	0	1	0	0
Wares, 2b	3	1	1	1	6	0
Elwert, 3b	1	0	0	0	2	0
Sloan, rf	3	0	0	1	0	0
Jantsen, lf	1	0	0	1	0	0
Knaupp, ss	2	1	1	0	3	0
Snedecor, 1b	2	0	1	11	1	0
Bribbens, c	2	0	1	5	1	0
S. Brown, p	2	0	0	0	2	0
Totals	19	3	5	21	14	0

Score by innings:	R.
Atlanta	000 101 0—2
Montgomery	120 000 x—3

Summary—Two-base hits, Walker, Dunn; three-base hits, Manush, Alperman; home runs, Knaupp; stolen bases, Wares, Sloan, sacrifice hits, Manush, Elwert, Snedecor, C. Brown; base on balls, off Clark 4, off Brown 1; left on bases, Atlanta 6, Montgomery 6; hit by pitcher, by Price (Walker), by Clark (Elwert); hits off Price, 4 in 5 innings, Clark 1 in 4 innings; struck out, by Price 1, Clark 2, Brown 5. Umpires, Fifield and Breitenstein. Time 1:20.

Gulls 9, Lookouts 2.

Mobile, Ala., July 26.—Mobile drove Sommers from the mound in the fifth inning of today's game, which Mobile won, 9 to 2, giving them two victories out of the three-game series. Howell succeeded Sommers and was bombarded for six hits and three runs in three innings. Cavet pitched fine ball, and had little trouble holding the visitors in check. The hitting of Stock and Paulet and the former's work on the bases featured.

The Box Score. CHATTANOOGA—	ab.	r.	h.	po.	a.	e.
King, cf	5	0	0	4	0	0
Flick, 2b	4	1	1	0	3	0
Coyle, 1b	4	1	0	13	0	0
Johnson, lf	2	0	1	0	0	0
Elberfeld, lf	2	0	0	1	0	0
Graff, 3b	3	0	0	0	1	0
Williams, rf	3	0	0	1	0	1
Walsh, ss	4	0	2	1	2	0
Graham, c	4	0	0	5	1	0
Sommers, p	2	0	0	0	2	0
Howell, p	2	0	0	0	0	0
Totals	35	2	4	25	9	1

MOBILE—	ab.	r.	h.	po.	a.	e.
Stock, ss	4	3	3	0	2	1
Starr, 2b	4	0	1	2	3	0
O'Dell, 3b	4	1	2	0	1	0
Paulet, lb	4	2	2	10	1	0
Robertson, cf	4	1	1	2	0	0
Schmidt, c	4	1	1	5	0	0
Clark, lf	4	0	0	1	0	0
Bentell, rf	4	0	0	1	0	0
McGill, rf	1	0	1	0	0	0
Cavet, p	4	1	2	0	2	0
Totals	35	9	15	27	11	1

Score by innings:	R.
Chattanooga	100 001 000—2
Mobile	101 040 30x—9

Summary—Home run, Schmidt; two-base hits, Robertson 2, O'Dell, Paulet, Stock; sacrifice hits, O'Dell, Robertson; sacrifice fly, Williams; stolen bases, Johnson, Stock; hits apportioned, off Sommers 9 with 6 runs in 7 innings, struck out, by Cavet 5, by Sommers 1, by Howell 3; bases on balls, off Sommers 1, off Howell 1; hit by pitcher, by Cavet (Graham, Graff, Coyle); double play, Flick to Coyle; left on bases, Mobile 5, Chattanooga 8. Time 1:45. Umpires, Pfenninger and Welch.

Pels Win Both.

New Orleans, July 26.—"Dixie" Walker pitched two victories for New Orleans today in the double-header that marked Nashville's last appearance here this season. The games were seven innings each by agreement, and the scores 5 to 2 and 10 to 1. Adams retired from the first game with a broken finger, and Atz left the second with a sprained ankle. Pitcher Glavenich and Green reported to New Orleans. Three double-headers are scheduled with Birmingham beginning Sunday.

The Box Score.

FIRST GAME.

NASHVILLE—	ab.	r.	h.	po.	a.	e.
Baumgardner, 3b	4	0	0	2	2	1
Callahan, cf	4	0	0	1	0	0
Hofman, lf	4	1	1	1	0	0
Voyes, c	4	0	1	6	1	0
Young, rf	2	0	0	0	0	0
Perry, 2b	3	0	1	2	0	0
Schwartz, 1b	3	0	0	9	0	0
Lindsay, ss	3	0	0	2	1	0
Fleharty, p	1	0	0	1	0	0
Gibson	1	0	0	0	0	0
Totals	25	2	3	26	4	2

xBatted for Fleharty in seventh.

NEW ORLEANS—	ab.	r.	h.	po.	a.	e.
Daley, lf	3	0	0	1	0	0
Wyle, rf	3	0	0	2	0	0
Hendrys, cf	3	1	1	3	0	0
Kraft, 1b	3	1	0	3	0	0
E. Williams, 3b	3	1	2	3	0	1
Clancy, ss	3	0	1	2	2	0
Atz, 2b	3	0	1	2	2	0
Adams, c	2	0	0	3	0	0
Angermier, c	1	2	0	10	0	0
Walker, p	3	0	0	0	0	0
Totals	24	5	7	21	5	3

Score by innings:	R.
Nashville	000 200 0—2
New Orleans	004 010 x—5

Summary—Three-base hits, Williams, sacrifice, Clancy; stolen bases, Hendrys, Clancy 2; double plays, Baumgardner to Schwartz, Clancy to Atz to Kraft; struck out, by Walker 12, by Fleharty 2; bases on balls, off Walker 3, off Fleharty 1; hit by pitcher, by Fleharty, by Hendrys (Angermier, Clancy, Kyle); passed ball, Noyes; first base on errors, Nashville 2, New Orleans 1; left on bases, Nashville 6, New Orleans 6. Time, 1:30. Umpires, Kerin and Stockdale.

(SECOND GAME.)

NASHVILLE—	ab.	r.	h.	po.	a.	e.
Baumgardner, 3b	3	0	0	0	2	0
Callahan, cf	3	0	0	1	0	0
Hofman, lf	3	0	1	1	0	0
Voyes, c	3	0	0	4	0	0
Gibson	1	0	0	0	0	0
Young, rf	2	0	0	1	0	0
Perry, 2b	2	0	0	1	3	0
Schwartz, 1b	3	0	0	8	0	0
Lindsay, ss	2	0	0	2	1	0
C. Williams, p	1	0	0	0	1	0
Totals	23	0	1	18	6	0

NEW ORLEANS—	ab.	r.	h.	po.	a.	e.
Daley, lf	3	0	1	2	1	0
Kyle, rf-cf	3	0	1	1	0	0
Hendrys, cf-2b	3	0	0	2	0	0
Kraft, 1b	3	1	1	9	0	0
E. Williams, 3b	3	2	0	0	2	0
Clancy, ss	3	1	0	3	1	0
Atz, 2b	2	0	0	3	1	0
xWilson	1	0	0	0	0	0
Brenner, rf	1	0	0	0	0	0
Angermier, c	2	0	1	1	0	0
Walker, p	1	0	0	1	3	0
Totals	20	1	2	21	11	1

xRan for Atz in fifth.

Score by innings:	R.
Nashville	000 000 0—1
New Orleans	000 010 x—1

Summary—Stolen bases, Clancy 2; struck out, by Walker 1, by C. Williams 2; bases on balls, off Walker 1, off Williams 2; hit by pitched ball, by Walker (Callahan); passed ball, Gibson; first base on errors, Nashville 2; left on bases, Nashville 4, New Orleans 3. Time, 1:10. Umpires, Stockdale and Keron.

Turtles 4, Barons 1.

Memphis, Tenn., July 26.—Memphis won the last of the series from Birmingham today 4 to 1. Baerwald's two-base hit in the fifth inning brought in two runs, giving Memphis the lead. Nine hits were made off Kissinger's delivery, but he kept them scattered.

The Box Score.

BIRMINGHAM—	ab.	r.	h.	po.	a.	e.
Marcan, 2b	4	0	1	1	2	0
Messenger, rf	4	0	1	0	0	0
McDonald, 3b	4	0	1	2	2	0
Mayer, c	4	0	1	4	4	0
McBride, lf	3	0	0	2	0	0
McGilvray, 1b	3	0	0	7	0	0
Eliam, ss	4	0	1	4	1	0
Carroll, cf	4	0	0	1	0	0
Foxen, p	4	0	0	3	1	1
Totals	34	1	9	24	13	1

MEMPHIS—	ab.	r.	h.	po.	a.	e.
Love, 2b	4	1	3	2	3	0
Merritt, cf	4	1	1	3	0	0
Baerwald, rf	4	0	1	2	0	0
Ward, 3b	3	0	2	1	1	0
Schweitzer, lf	4	0	0	1	0	0
Abstein, 1b	4	0	0	13	0	0
Shanley, ss	2	0	0	4	3	0
Snell, c	3	0	0	7	0	0
Kissinger, p	3	0	0	0	0	0
Totals	33	4	6	27	14	0

Score by innings:	R.
Birmingham	100 020 10x—4
Memphis	100 020 10x—4

Summary: Two-base hits, Baerwald, Love; three-base hit, Ward; sacrifice hits, Merritt, Ward, Snell; stolen bases, Marcan, Messenger, McDonald, Mayer; passed ball, Mayer; wild pitch, Foxen; bases on balls, off Kissinger 2, off Foxen 6; struck out, by Kissinger 7, by Foxen 3, hit by pitcher, Baerwald. Time, 2 hours. Umpires, Rudderham and Hart.

GEORGIA-ALABAMA

Newnan 8, Talladega 6.

Talladega, Ala., July 26.—(Special.) Outhitting Newnan, the Indians still lost today 8 to 6. The same conditions prevailed yesterday and Talladega believes Newnan a horseshoe club.

Score by innings:	R.
Talladega	001 210 002—6
Newnan	110 101 40x—8

Batteries—Greenwood and Richards; Luttrell and Rice. Umpire, Welch.

Gadsden 1, LaGrange 0.

Gadsden, Ala., July 26.—(Special.)—In a seven-inning game, Sigmon shut out LaGrange today. Pezold's drive to center brought Williams home in the seventh with the winning run. The field was muddy.

Score by innings:	R.	H.	E.
LaGrange	000 000 1—1	3	1
Gadsden	000 000 1—1	2	1

Batteries: Bannlester and Billingsley. Sigmon and Jordan.

Anniston 6, Opelika 1.

Score by innings:	R.	H.	E.
Anniston	010 211 001—6	9	2
Opelika	000 000 001—1	10	1

Batteries—Stephenson and Sheppard; Hawkins, Cantley and Bone.

SOUTH ATLANTIC

Indians 2, Babies 1.

Savannah, Ga., July 26.—Favored by the breaks, Savannah took the third and final game with Albany, 2 to 1, in the tenth inning today, thereby making a clean sweep of the series. Robertson and Luhrsen pitched brilliant ball throughout, a bad hound and a single in the tenth giving the locals the game with none down. Handiloe and Dowdy started with the stick.

Score by innings:	R.
Savannah	100 000 000 1—2
Albany	100 000 000 0—1

Peaches 3, Scouts 1.

Macon, Ga., July 26.—With Voss pitching superb ball, backed by timely hitting by his colleagues, Macon took the last game of the series from Columbus, 3 to 1, today. Matthews' triple with two on the bases in the third inning won the game for the locals. Macon has retalled Pitcher Gordon from Valdosta. Thackham probably will be released. Outfielder Mayes, from Selma, has been signed to relieve McLain.

Score by innings:	R.
Macon	002 001 00x—3
Columbus	010 000 000—1

Scouts 2, Gulls 1.

Jacksonville, Fla., July 26.—Jacksonville won a close game from Charleston today by the score of 2 to 1. Both Grover and Wolfe pitched good ball, the latter being a little harder. The winning run was scored by the locals on a perfect squeeze play executed by Hoffman and Starr. The feature of the game was the capture of Wolfe's fly by McMillan.

Score by innings:	R.
Charleston	001 000 000—1
Jacksonville	000 010 01x—2

Summary. Three-base hit, Cueto; sacrifice hits, Moore, Bitting 2, Hill, Wolfe. Melchoir, Carroll; stolen bases, Starr, Hoffman; double play, Cruise to Cueto; left on bases, Charleston 7, Jacksonville 7; first base on balls, off Wolfe 1, off Grover 5; first base on errors, Charleston 2, Jacksonville 1; hit by pitcher, Cueto, Starr; struck out, by Wolfe 5, by Grover 5. Time, 1:45. Umpire, Pender.

CAPITAL CITY CLUB GOLFERS TO PLAY

First Tournament Since Sale of Brookhaven Club—Qualifying Round Saturday.

The first of a series of golf tournaments to be played over the nine-hole course at the Capital City Country club at Brookhaven will be contested this week, with the qualifying rounds set for Saturday, August 2.

This tournament will be for the presidents cup. There will be several other tournaments arranged before winter sets in. Golf is on the boom at Brookhaven, and interest is high.

The qualifying will be from scratch, but the club handicaps will apply in the match play. As many flights as will will be played.

The first and second rounds of match play must be played by August 5, the semi-finals by August 7 and the finals by August 9.

The course is in the best condition of its existence. The fair greens have been carefully attended to and the putting greens are said to be in such excellent condition that they bow to no putting greens in the south.

A large force of workmen are on the course daily, reworking any rough places, sodding in reports, blasting stumps in others, correcting bad lies and otherwise bringing the course to the highest possible state of perfection.

The course will eventually be 18 holes. In fact, it is the plan to commence work on the other nine this fall and have it ready in time for use by the tourney time the following summer.

HAVE BEEN CATCHING FINE BASEBALL



Photo by Francis E. Price, Staff Photographer.

Joe Dunn on the left, Harry Chapman on the right, the Crackers' receiving corps, whose work on the present trip has been excellent in every department. The local hurling staff has shown a remarkable improvement following the noticeable improvement in these two boys' work.

NATIONAL LEAGUE

Doves 2, Cubs 1.

Chicago, July 26.—Pitcher Rudolph held Chicago to six scattered hits and pitched good ball in the pinches, with perfect fielding to help him, and Boston defeated Chicago 2 to 1. Heine Zimmerman, who has been out of the game for some time on account of an injured ankle, batted for Bridwell and walked; Mitchell ran for him.

Score by innings:	R.	H.	E.
Boston	000 101 000—2	6	0
Chicago	100 000 000—1	6	1

Batteries—Rudolph and Brown; Overall and Archer. Time, 2:15. Umpires, Klem and Orth.

Cardinals 7, Giants 0.

St. Louis, July 26.—With "Slim" Sallee, a southpaw, pitching air-tight ball all the way, and New York fielding poorly, St. Louis won today 7 to 0. Sallee held the league leaders to three scattered hits.

Score by innings:	R.	H.	E.
New York	000 000 000—0	3	4
St. Louis	000 003 04x—7	14	0

Batteries—Crandall and Myers; Sallee and Wingo. Time, 1:40. Umpires, Brennan and Eason.

Phillies 8, Pirates 2.

Pittsburg, July 26.—Although Alexander allowed Pittsburg men to get on bases this afternoon, he controlled himself at critical times, allowing Pittsburg to score on four runs. Philadelphia won easily, 8 to 2, by hitting Adams and McQuillan hard for the first time. Alexander struck out seven batters.

Score by innings:	R.	H.	E.
Philadelphia	220 002 200—8	13	2
Pittsburg	010 000 010—2	9	3

Batteries—Alexander and Killifer; Adams, McQuillan, Robinson and Simon and Coleman. Time, 1:40. Umpires, Rigler and Byron.

Dodgers 8, Reds 2.

Cincinnati, July 26.—Cincinnati returned home from its eastern trip today and was defeated by Brooklyn, 8 to 2. Allen, who pitched for Brooklyn, had the locals at his mercy, while Johnson, who started for Cincinnati, was knocked out of the box in the second.

Score by innings:	R.	H.	E.
Brooklyn	210 000 023—8	14	2
Cincinnati	010 000 001—2	6	3

Batteries: Allen and Miller; Johnson, Suggs and Kling. Time, 1:48. Umpires O'Day and Emslie.

VETERAN CLOTHIER YIELDS TO JOHNSTON

Boston, July 26.—Youth had its way at Longwood today, veteran tennis players going down to defeat before the younger representatives in the semi-final rounds of the eastern doubles championship and the all-comers tournament for singles. It was a day of upsets.

Perhaps the most prominent individual in the days play was young William Johnston, of San Francisco, who vanquished the veteran William J. Clothier, of Philadelphia, former national champion. The match required five sets, 4-6, 7-5, 7-5, 6-0, 8-6.

Another surprise was the elimination in the doubles of Beals C. Wright and William A. Larned by Gustave F. Touchard and W. M. Washburn, the score being 2-6, 1-6, 8-6, 6-4, 6-3.

Still another upset was the defeat in the morning of Nathaniel W. Niles, of Boston, by G. P. Gardner, Jr., also of this city. The score was 6-3, 6-2, 6-2. The second semi-final in the doubles tournament was won by Niles and A. S. Dabney, of Boston, against H. R. Scott and S. L. Beals at 11-9, 6-2, 6-4.

Johnson played a sure back court game, his forehand drives repeatedly finding Clothier at a loss for a defense. His speed also offset Clothiers strategy.

M'DONALD FIRST, DAUBERT SECOND

Fine Batting Race On in National—Hans Lobert Leading Run-Getter — Daubert Makes Most Hits.

Charlie McDonald, the hard-hitting Boston Brave, still leads the National league batsmen, with Jake Daubert, the Brooklyn first baseman, in second place.

Hans Lobert, the fleet-footed Teuton, of the Phillies, is the leading rungeter, having crossed the platter 58 times.

Here are the players who are batting .275 or better, and who have participated in fifteen or more games up to and including those played Wednesday, July 23:

Players—Clubs	G.	AB	R.	H.	P.C.
Tinsley, Bkl	22	28	3	11	393
C. McDonald, Bos	54	190	29	69	363
R. Miller, Phl	45	82	5	27	335
Daubert, Bkl	98	368	53	107	346
Walsh, Phl	22	26	3	9	346
Cravath, Phl	74	256	44	87	340
Hyatt, Pgh	58	56	7	19	339
W. Collins, Bos	16	3	3	1	333
Hess, Bos	16	39	5	13	333
Fletcher, N. Y	71	301	41	96	319
Zimmerman, Chi	89	348	37	79	319
Tinker, Chi	70	265	30	84	317
Wiek, Pgh	74	283	42	90	317
Wagner, Pgh	54	177	19	52	311
Stadiridge, N. Y	83	264	47	81	307
Whitted, Phl	74	261	47	80	307
Huggins, St. L	74	259	52	79	305
Crandall, N. Y	8	23	2	7	304
Shafer, N. Y	91	317	48	96	303
Leach, Chi	70	232	32	70	302
Harmon, St. L	28	60	8	18	300
Gibson, Pgh	16	40	5	12	300
Bates, Phl	19	20	2	6	300
Mann, Pgh	70	261	33	78	299
Wheat, Bkl	74	308	36	92	299
Becker, Phl	70	242	29	72	298
Meyer, N. Y	85	288	30	85	295
Connolly, Bos	78	261	32	77	295
O. Miller, Bkl	66	197	16	58	294
Marsans, Cin	82	307	40	90	293
J. Smith, Bkl	82	304	37	89	293
J. Miller, Pgh	89	326	47	96	294
Lobert, Phl	83	340	58	99	291
Magee, Bos	89	331	47	96	290
Erwin, Bkl	20	31	6	9	290
Hinchman, St. L	25	45	3	13	289
McLean, St. L	44	145	7	41	283
Butler, Pgh	57	181	24	52	287
Bridwell, Chi	77	233	21	66	283
Griner, St. L	24	63	4	18	286
Brown, Chi	31	70	2	20	286
Dahlen, St. L	64	206	29	57	284
Wilson, Bos	66	183	12	52	284
Herzog, N. Y	58	196	28	47	283
Murray, N. Y	87	322	45	91	283
Burns, N. Y	89	368	47	104	283
Egan, Chi	78	302	40	86	282
Bates, Chi	78	255	47	71	281
Stengel, Bkl	60	240	41	70	281
Saier, Chi	74	267	54	75	280
Smith, Bos	31	75	11	21	280
Meale, N. Y	20	25	3	7	280
Evers, Chi	83	270	50	75	278
Schulte, Chi	73	265	36	74	279
Mohlitzel, Chi	76	277	37	77	278
Kennedy, St. L	66	209	29	58	277
Devore, Chi	67	192	28	53	276
Rudolph, Bos	18	40	8	11	275
Kling, Chi	70	191	5	53	275
Cutshaw, Bkl	98	332	38	91	274
Doyle, N. Y	84	311	49	85	272
Schmidt, Chi	77	290	36	79	272
Dodge, Chi	43	148	21	40	270
Dooin, Phl	53	74	4	20	270

EMPIRE STATE LEAGUE

Waycross 0, Cordele 0.

Score by innings:	R.	H.	E.
Cordele	000 00—0	0	0
Waycross	000 00—0	0	2

Brunswick 11, Valdosta 1.

Score by innings:	R.	H.	E.
Valdosta	100 000 000—	1	6
Brunswick	105 013 01x—11	15	3

Thomasville 3, Americus 2.

Score by innings:	R.	H.	E.
Americus	000 000 200 00—2	10	2
Thomasville	101 000 000 01—3	11	1

WARREN K. WOOD WESTERN CHAMP

Former Golf Title Holder Regains Honors by Defeating Allis at Homewood, 4 Up and 3 to Play.

Chicago, July 26.—Warren K. Wood, of Homewood, is the new western golf champion. He defeated 4 and 3, E. P. Allis, III., of Milwaukee, in the finals of the Western Golf association tournament, played over the links of the Homewood Country club today.

Allis, one of the youngest players in the tournament, has the championship of Wisconsin to his credit, and took the measure of such redoubtable golfers as former Western Champion Charles Evens, Jr., and former National Champion Robert A. Gardner, of Mnealde, in the present tournament. He gained notice at the opening by making a 300-yard hole in one.

In Wood, however, Allis met one of the steadiest tournament players in the United States, playing over his home course, and the Milwaukee lad was behind all the way.

Allis hones went out at the twenty-ninth hole. He was three down, he had far the better of the drive, and for his second bounced his ball off the flagstaff with a splendid 200-yard clock shot. Wood put his second on the green from a bad line in a clump of trees. Allis missed an easy put for the hole and lost the next hole by eliciing his drive into the rough and putting his second over the green, while Wood laid his approach dead to the flag. Allis tried hard to win another hole, but Wood held him to halves, and the match ended on the thirty-third green.

Charles Evans, Jr., took the gold medal for low score in the qualifying rounds, turning in 78-73-151.

Wood, who was runner-up last year, made his way int other finals by defeating H. H. Lee, of Detroit; John Simpson, of Galesburg; Fraser Hale, of Skokie, and Joseph LeDuc, of Calumet.

Allis defeated J. S. Thompson, of St. Paul; J. N. McDonald, of Chicago; Charles Evans, Jr., the title holdtr, and Robert A. Gardner.

A gallery of 1,500 or more followed the last round, impartially applauding every good shot.

STANDING OF THE CLUBS.

SOUTHERN. CLUBS.	W.	L.	P.C.
Montgomery	58	40	.592
Mobile	59	44	.573
ATLANTA	50	43	.538
Birmingham	49	45	.521
Chattanooga	49	46	.516
Memphis	48	55	.466
Nashville	41	56	.577
N. Orleans	33	59	.359

SOUTH ATLANTIC. CLUBS.	W.	L.	P.C.
Columbus	18	9	.692
Savannah	16	10	.615
Jacksonville	13	14	.481
Albany	13	15	.464
Charleston	12	17	.378
Macon	10	17	.370

NATIONAL. CLUBS.	W.	L.	P.C.
New York	61	37	.623
Philadelphia	51	34	.600
Chicago	46	44	.511
Pittsburg	45	44	.506
Brooklyn	40	43	.482
Boston	38	49	.437
St. Louis	32	54	.400
Cincinnati	33	57	.380

AMERICAN. CLUBS.	W.	L.	P.C.
Philadelphia	65	28	.699
Cleveland	56	38	.596
Washington	54	39	.581
Chicago	51	47	.520
Boston	44	46	.489
Detroit	40	58	.408
St. Louis	34	61	.358
New York	29	60	.324

EMPIRE STATE. CLUBS.	W.	L.	P.C.
Cordele	59	30	.663
Thomasville	53	41	.564
Brunswick	53	41	.542
Valdosta	52	52	.500
Americus	41	54	.440
Waycross	9	15	.376

GEORGIA-ALABAMA. CLUBS.	W.	L.	P.C.
Cedele	29	21	.567
Newnan	33	28	.535
Opelika	27	25	.514
LaGrange	23	26	.478
Anniston	23	29	.452
Talladega	22	41	.426

AMERICAN LEAGUE

Senators Win Two.

Washington, July 26.—Washington won its first double-header of the year here today, defeating St. Louis, 6 to 5 and 6 to 0. Engle pitched a splendid game in the second, yielding St. Louis but two singles. Not a man reached third until the ninth. Hamilton was hit opportunely. Both Baumgardner and Green were hit hard in the first game, the latter being forced to retire in favor of Hughes.

FIRST GAME.

Score by innings:	R.	H.	E.
St. Louis	030 000 020—5	12	2
Washington	100 003 20x—6	10	0

Batteries: Baumgardner and Alexander and McAllister; Groom, Hughes and Henry. Time, 2:17. Umpires, Ferguson and Connally.

SECOND GAME.

Score by innings:	R.	H.	E.
St. Louis	000 000 000—0	2	2
Washington	100 020 02x—6	7	0

Batteries: Hamilton and Alexander; Engle and Henry. Time, 1:34. Umpires, Connally and Ferguson.

Red Sox 4, White Sox 1.

Boston, July 26.—Besides holding Chicago to five scattered hits today, Ray Collins brought a 4-to-1 victory to Boston by smashing three-base hits in the second with the bases filled. Russell pitched well for the visitors, except in the second inning. O'Brien struck out two of his former teammates, Hooper and Speaker, in the ninth.

Score by innings:	R.	H.	E.
Chicago	000 000 001—1	5	2
Boston	040 000 00x—4	6	2

Batteries: Russell, O'Brien and Schalk; Collins and Corrigan. Time, 1:44. Umpires, O'Loughlin and Sheridan.

Yanks 4, Naps 3.

New York, July 26.—In a stirring ninth-inning rally today New York came from behind and won from Cleveland, 4 to 3. Blanding was unsteady but tightened in the pinches until the final inning. It was New York's first home victory of the year from Cleveland. Eleven bases were stolen in the game.

Score by innings:	R.	H.	E.
Cleveland	010 101 000—3	10	1
New York	010 100 002—4	9	2

Batteries: Blanding and O'Neil, Boyd, Schulz and Gossett and Sweeney. Time, 2:40. Umpires, Dineen and Egan.

Tigers 6, Athletics 2.

Philadelphia, July 26.—Bunched hits in two innings gave Detroit a victory over Philadelphia here today 6 to 2. Bush, Barry and Veach made star plays, while McInnis thrilled the crowd by turning a somersault over the bleacher coping after catching a foul off Willett's bat.

The box score:	R.	H.	E.
Detroit	002 000 020—6	10	0
Philadelphia	002 000 000—2	12	2

Batteries—Willett and Stanage; Plank, Houck and Lapp and Thomas. Time, 1:05. Umpires, Evans and Hildegrand.

Over 200 American windmills are in operation in the region of Smyrna and the neighboring islands, most of which have been set up by a single agent of one American firm.

5c

A small coin, but it buys the real, satisfying drink.

A tang that tickles
A taste that teases

For more—
You'll want it again.

SAY RED ROCK SAY IT PLAIN

Surest thirst Insurance on earth
For just a nickel a glass.

The sense of pleasure lingers long after the taste is gone.

Ask the man at the fount or stand to introduce you—Red Rock is a delightful acquaintance.

SEASHORE EXCURSION AUGUST 7

Jacksonville, Brunswick, St. Simon, Cumberland, Atlantic Beach, $6.00—Limited 6 days. Tampa, Fla., $8.00—Limited 8 days.

Two Special Trains
10:00 p. m. Solid Pullman Train.
10:15 p. m. Coach Train.
Make Reservations Now.
SOUTHERN RAILWAY.

5c

THERE NEVER WAS A POT OF GOLD AT THE END OF THE "Something-for-Nothing" Railroad

RESORTS AND HOTELS

THE ladies' and gentlemen's cafe. 10 Luckie.

SEND for my summer hotel folder, tells all about mineral springs, the real health giving water, 2,200 feet above sea, hay and cold baths. W. S. White, Tracy City, Tenn.

RENT'S shoes half-soled, sewed, 50c, at Gwinn's.

WANTED—Summer boarders in private home; beautiful view, 15-mile of Clarksville; cool, quiet, comfortable. W. R. Calloway, Clarksville, Ga.

SPECIAL sale on switches and transformations. Half price. 70½ Peachtree. Ivy 1966-J.

PHONE 231 Call a Miller's minute messenger.

HARBOR INN,
Sullivan Island, S. C.
On the Front Beach. Station No. 28½.
OPEN JUNE 1ST, 1913.
COME AND ENJOY THE SURF.
For Rates and Reservations Write
MRS. VIRGINIA EASON CLOPTON.

Rates No. 28½, Atlantic Ave., Sullivan Island, S. C.

VULCORINE is guaranteed to act on incision from inside of inner tube to prevent air leakage from such incision not larger than a thirty penny spike nail.

SANFORD decarbonizer used by Camp Mfg. Shop. CALL Goodrum & Terrell for anything in the hardware line. 106 Edgewood. Main 2317.

PHONE 231 Call a Miller's minute messenger.

OAKVIEW COTTAGE, Hendersonville, N. C., two blocks from station; large shady grounds, well-home fare; no consumptives taken; no small children; rates $7 to $9 per week, $1.25 per day. Miss Ella C. McLain. 416 Eighth avenue, east.

VULCORINE is guaranteed to be entirely satisfactory and if it does not properly perform the above functions for a period of two years we will refund your money.

VULCORINE does not interfere with removing inner tubes from one casing to others.

COME TO RHEA SPRINGS, where you can play golf, tennis, boat, swim, fish and drink the best water that flows. Southern Railway sells round trip tickets. Train leaves Atlanta at 7:50 a. m., arrives Spring City, our railway station, at noon. No change cars or delay Chattanooga. For further information call Southern Railway agents Atlanta phone 2305, or write Rhea Springs Company, Rhea Springs, Tennessee.

KEYS MADE CHAS. L. REEVES, 134½ South Broad. Main 887.

Taylor-Made Umbrellas

WANTED—BOARDERS

HAVE room for two young men, close in, on Washington st; reasonable, reference required. Phone Main 1666-J.

CLEAN up first and then paint. We will make it for you. C. F. Jones. Ivy 2455.

SPEND Sunday afternoon at G. & H. Soda Fount, 95 Marietta street. Big dishes.

NICELY furnished rooms, all modern conveniences, everything up-to-date. Call Mrs. Freeman, Ivy 1756. 106 Edgewood.

BIG 4 Peanut Butter Sandwiches All Founts.

THE GRESHAM

BY August 1 will have several very desirable rooms, two with private bath, for couple or gentleman, the latter preferred; table meals and 6 o'clock dinner. Sunday meals a specialty. References exchanged. Phone Ivy 2707. Corner Forrest and Crescent.

PHONE 231 Call a Miller's minute messenger.

THREE nicely furnished upstairs rooms in private home, near in; also day boarders taken. Apply 40 Southern street.

LOT of good second-hand stones on hand 121 Whitehall st.

NICELY furnished front room with board, modern conveniences, gentlemen preferred, 193 Spring St. Ivy 2196.

IF YOU want good rooms and board, 130 Ivy st., near car. Houston. Ivy 4555.

TWO large, nice rooms and board. 22 East Harris. Ivy 5380-J.

EXCELLENT rooms and best board, walking distance, every convenience reasonable price. Ivy 2856-L.

SPEND Sunday afternoon at G. & H. Soda Fount, 95 Marietta street. Big dishes.

FOR RENT—One nicely furnished front room with board in private home; gentleman only. Phone Main 4245-J.

MOVED to 1301½ Peachtree, Candler bldg. Tom Weaver, Tailor, established 1900. Tailoring, refitting, altering, dry cleaning and pressing.

494 SPRING STREET

EXCEPTIONALLY fine meals in choice location, front room. reference. Ivy 3042.

KENT'S signs are everywhere.

HOMEMADE cakes on short notice; layer cakes a specialty. Bell telephone West 14.

TWO beautifully fur. rooms for single or young men; day board if desired. 14 W. Peachtree. Ivy 2196.

BIG 4 Peanut Butter Sandwiches All Founts.

68 WALTON ST.

BLOCK of pasture, under new management, large, cool rooms, fine table board. A. J. Hunter.

AT 513 Peachtree—the ethical—large sunny room, bed and board. Ivy 5666-J.

NICELY fur. rooms, private home, $2.50 per week 66 Piedmont.

PHONE 231 Call a Miller's minute messenger.

NICE room with board, reasonable. 12 W. Pine Ivy 4446.

IN West end, 322 Gordon st., nicely furnished room, with board.

LOVELY large rooms, private bath, modern conveniences, desirable location, excellent home cooking. 12

EVERYTHING fitting for the comfort of their customers. Boston Pre Cleaning Co., 166 Whitehall st.

NAUL, 14 Marietta.

27 PEACHTREE ST.

EXCELLENT table board and furnished rooms, 22 $2 up; cards ready for lunch and board. Ivy 2707-J.

COOL, furnished rooms and board, 210 North Jackson St. Ivy 5606-J.

NICELY furnished rooms, with and without meals, block of golf links. 72 Walton street. Ivy 5606-J.

BEAUTIFULLY furnished room with board, $5 private family, 12 Peachtree. Table boarders, 35 West Harris. 12

TABLE BOARD CLOSE IN
85 LUCKIE ST. IVY 3150.

FIRST-CLASS table board, home cooking, reasonable rates. West Harris Ivy 2709-J

LARGE, cool front room, private bath, with board, table for two. Ivy 4446.

NICE furnished room on car table board, 69½ East Alabama street. Atlanta phone 2403.

DESIRABLE front room, board, 198 W. West Peachtree st. Reasonable. Ivy 1440-J.

SPENT Sunday afternoon at G. & H. Soda Fount, Marietta street. Big dishes.

SPECIAL sale on switches and transformations. Half price. 70½ Peachtree. Ivy 1966-J.

SANFORD decarbonizer used by Camp Mfg. Shop.

19 WEST CAIN

A FEW refined people can get desert rooms, adjoining bath, in private family, with or without board, well furnished, brick house, close in. Ivy 2405-J.

PEACHTREE STREET

AT 634, nicely fur. room with private bath; all conveniences. Ivy 2707-J. 12 West Ave.

87 E. NORTH AVE.

THREE nice rooms with all modern conveniences, table board a specialty. Ivy 2403-J.

FUR. room with board; can be found at 49 Whitehall st., table boarders a specialty. M. 373-J.

PEACHTREE INN

PEACHTREE and Alexander streets. Room to yourself. American, $7.50 per week up. European, $3 up. Ivy 4446.

VULCORINE does not interfere with removing inner tubes from one casing to others.

TABLE boarder for excellent home table, close in, $4 per week. Ivy 2944-J. 129 Spring st.

BELLEVUE INN

NICELY furnished single or double rooms, with or without board. 57 East Third. Ivy 1585-L.

ONE young man can get room and board at 56 Gordon street. West 73-J.

516 WEST PEACHTREE

BOARD with private family and evening meals for gentlemen. Ivy 2710-L.

766 PEACHTREE

LARGE front room, suitable for couple or two young men, adjoining bath. Ivy 2774-J.

DESIRABLE room and board, private family, south side. Ivy 6594.

BIG 4 Peanut Butter Sandwiches. All Founts.

Taylor-Made Umbrellas

WANTED—BOARDERS

LOVELY large rooms, private bath, modern conveniences, steam heated, best location, good table, home comforts; rates very reasonable. Ivy 1969-L.

FRONT room with board; also connecting rooms, Elizabeth street, Inman Park. Reasonable. Ivy 6963-J.

477 PEACHTREE ST.

ESPECIALLY pretty front room with private bath for young men or couple, with or without meals. Ivy 7026.

96 E. NORTH AVENUE

BETWEEN the Peachtrees; nicely furnished rooms and excellent table board. Ivy 6501.

ROOM with connecting bath with board. Also single room. Ideal location. 442 Peachtree. Ivy 4262.

VULCORINE is guaranteed to act on incision from inside of inner tube to prevent air leakage from any incision not larger than a thirty penny spike nail.

IVY HOTEL, 98 IVY ST.

AMERICAN PLAN, $1.25 up. Phone 4104.

16 EAST BAKER STREET

EXCELLENT table, pleasant rooms, desirable sleeping porch. Ivy 5459-L.

ONE nicely fur. room with board; rates reasonable; table boarder wanted. Ivy 2944-J.

VULCORINE is guaranteed to be entirely satisfactory and if it does not properly perform the above functions for a period of two years we will refund your money.

KEYS MADE CHAS. L. REEVES, 134½ South Broad. Main 887.

WANTED—BOARD

WANTED—Board in strictly private family in Decatur suburbs by young lady from Pennsylvania; reference. Write N., care No. 2 North Prior street, Decatur.

CAMP cleans carbons. $1.50 to $2.50 per cylinder.

COUPLE desires board and room, modern conveniences, private family, state location and rate. Reference. Permanent, care Constitution.

Big 4 Peanut Butter Sandwiches. All Founts.

COUPLE wants board in private family; best neighborhood near in. A. B., care Constitution.

HOMEMADE cakes on short notice; layer cakes a specialty. Bell telephone West 14.

VULCORINE COMPANY

309 PEACHTREE STREET.

CALL Goodrum & Terrell for anything in the hardware line. 106 Edgewood. Main 2317.

WANTED—ROOMS.

UNFURNISHED.

CAMP cleans carbons. $1.50 to $2.50 per cylinder.

NONE original without Big 4 sign.

THE ladies' and gentlemen's cafe. 10 Luckie.

WE guarantee our work. If you have a suit or skirt to be cleaned call M. 868. Boston Dry Cleaning Co., 166 Whitehall st.

FURNISHED.

GENTLEMAN desires fur. room, West Peachtree or near in preferred. Telephone Monday Ivy 457.

COUPLE want three rooms, furnished or unfurnished, for light housekeeping September 1st or 15th. W., box 51, care Constitution.

WANTED—HOUSES.

UNFURNISHED.

WANTED—Houses. We have tenants waiting for houses in all parts of the city. Special demand for small houses in West End and north side. Let your house with us—we will rent them. Williams-Harnack Company. Main 2106.

WANTED—To lease, for one, three or five years, by responsible party, desirable home, north or suburban preferred; must have all improvements, including servants' quarters and garage or stable. J. N. X., care Constitution.

FURNISHED.

WANTED—To rent furnished house for 30 or 60 days; family all adults; references exchanged. Phone 2690 Ivy.

FOR Paint, call us. For stain, call us. For kalsomine, call us. For linseed oil, call us. C. F. Jones. Ivy 2455.

CAMP cleans carbons. $1.50 to $2.50 per cylinder.

WANTED—To rent, September 1, 7 or 8-room house or six nicely furnished rooms. State terms; take issues of desirable home. W., Box 7, care Constitution.

NONE original without Big 4 sign.

CALL Goodrum & Terrell for anything in the hardware line. 106 Edgewood. Main 2317.

SMALL for bungalow or apartment, north side, state location and price. Address Box 8, care Constitution.

SPECIAL sale on switches and transformations. Half price. 70½ Peachtree. Ivy 1966-J.

FURNISHED apartment or bungalow or cottage, close in, monthly or will take board. Phone Ivy 4946.

KEYS MADE CHAS. L. REEVES, 134½ South Broad. Main 887.

WANTED—APARTMENTS.

UNFURNISHED.

WANTED—Modern apartment, not over 6 or 8 rooms. Address Mr. H. 44 E. Harris. Apartment No. 4.

FURNISHED.

CAMP cleans carbons. $1.50 to $2.50 per cylinder.

WANTED—By a young couple, a flat or apartment for the winter, occupancy September 15 or October 1, sleeping porch desired. Address Box 9, care Constitution.

NONE original without Big 4 sign.

FOR RENT—ROOMS.

UNFURNISHED.

FOUR downstairs connecting rooms, all conveniences, large front porches, shaded yard, lease. 196 Sixteenth avenue. Phone W. 1125-L.

FOR RENT—Six connecting unfur. rooms in private home, near in; all conveniences. Apply 359 Pulliam. Ivy 1223.

HOMEMADE cakes on short notice; layer cakes a specialty. Bell telephone West 14.

FURNISHED rooms for rent, close in, reasonable rates. 354 Irwin.

LOT of good second-hand stones on hand 121 Whitehall st.

NONE original without Big 4 sign.

FOR RENT—Two or three rooms for light housekeeping, couple preferred; 108 Ivy. Bell.

NEAT Grant Park Phone Main 2877-J.

A REFINED home for light housekeeping, couple or two ladies; 108 Ivy. Bell.

SPECIAL sale on switches and transformations. Half price. 70½ Peachtree. Ivy 1966-J.

FOUR unfurnished first-floor rooms, convenient for housekeeping, private bath, no children. Main 4107-J.

CAMP cleans carbons. $1.50 to $2.50 per cylinder.

FOR RENT—Six connecting unfur. rooms in private home, near in; all conveniences. Apply 359 Pulliam. Ivy 1223.

THREE unfur. upstairs rooms for rent. 29 Brotherton st. Ivy 1704-J.

MEN'S shoes half-soled, sewed, 50c, at Gwinn's.

VULCORINE is not a paste or stike substance and will not adhere to the outercasing.

VULCORINE does not interfere with removing inner tubes from one casing to others.

FOR RENT—Four unfur. rooms in private home, near in; with all conveniences. Apply 16 Cooper st. M. 5208.

FOUR ROOMS, gas, bath and phone, $11, connecting rooms, all conveniences, 12 in front. P. O. Box 656.

KEYS MADE CHAS. L. REEVES, 134½ South Broad. Main 887.

TWO large fur front rooms for light housekeeping. 640 Washington. M. 520-J.

TWO large, connecting rooms, with bay window and Clarion range. Main 2484-J. Close in.

THREE unfurnished rooms, in private home, near in; with all modern conveniences. Apply 137 Windsor street.

CALL Goodrum & Terrell for anything in the hardware line. 106 Edgewood. Main 2317.

FOUR nicely lighted rooms with bath for light housekeeping, rent very reasonable if taken at once. 3 Baltimore block.

FOR RENT—ROOMS.

FURNISHED.

COMPLETELY fur. desirable rooms en suite or single; all conveniences. Private home. 183 Ivy.

DELIGHTFULLY cool front room, refined north side home; reasonable, gas, electricity. Between Peachtrees. Ivy 1294-J.

NICELY fur. room, connecting bath, steam heat, all conveniences. Ivy 2020. 43 E. Cain.

FURNISHED ROOMS

FUR. room, electric light, bath, heat, for two young men; personally overlooking Piedmont park; private home. 139 East Fourth st. Ivy 6194.

FURNISHED APARTMENT in new modern every-thing clean and neat. Phone Ivy 3153.

FOR RENT—ROOMS.

FURNISHED.

ONE NICELY FURNISHED ROOM FOR ONE OR TWO GENTLEMEN; CLOSE IN; ALL CONVENIENCES. 100 HAWKINS ST.

ONE nicely fur. front room in private home; close in. Apply 81 E. Fair st.

TWO furnished rooms for light housekeeping, near in, all conveniences. 81 Brotherton.

FRONT rooms, near in, hot bath, for gentlemen. 13 Cone.

FUR. rooms for roomers and light housekeepers. 145 Spring st.

ONE nicely fur. front room, with all conveniences. Phone 2780-J. 30 East Ave.

ONE fur. room, 2 unfur rooms, with kitchenette, in private home. 64 W. Harris

LARGE front upstairs room, beautifully furnished; all conveniences, near bath; gentlemen preferred. Peachtree Place. Ivy 2009-J.

PHONE 231 Call a Miller's minute messenger.

FIVE furnished rooms; hot water, gas, electricity; price reasonable. Phone West 504.

KENT'S signs are everywhere.

EVERYBODY'S doing it. Doing what? Having their clothes cleaned and pressed by Boston Dry Cleaning Co. 166 Whitehall st. M. 868.

HALL APARTMENT NO. 5

CORNER Spring and Baker, double corner, separate beds, all conveniences; gentlemen preferred. Ivy 6967.

CAMP cleans carbons. $1.50 to $2.50 per cylinder.

LOVELY front room, upstairs; private home, w. Peachtree; cheap price. Ivy 5431.

LARGE front room in private family, all conveniences. Ivy 6666.

TO ONE or two gentlemen, large front room in refined West End family. West 439-J. 114 Ashby street.

NICELY fur. rooms in private home for light housekeeping. 46 Williams st.

WEST PEACHTREE HOME

TWO choice rooms in airy heated apt., business women; main consideration; reference. After 6 p. m. call Ivy 1736-J.

ONE desirable room for two ladies. Without service. Breakfast and 6 o'clock dinner. Phone Ivy 1704-J. 205 North Jackson st.

TWO nicely fur. light housekeeping rooms. 29 W. Peachtree place. Ivy 6337-J.

COOL, furnished room, all modern conveniences; private family. 85 West Harris. Ivy 1934.

TWO bright, cool bedrooms, also, in all conveniences. Ivy 5358.

SIX young business men can get nicely fur. room with or without board at 49 Brotherton st. Furnace for light housekeeping also.

LARGE, nicely fur. room in private home. 145 West Peachtree. Ivy 2774-J.

ONE fur. front room, private family. $7.50 per month. Phone Ivy 7720-J.

NICELY fur. suite or single room in private home on the Boulevard, all conveniences for the summer months. Call Ivy 2604-J.

COMFORTABLE room without board, north side; private home. References. Ivy 91.

TWO fur. rooms, good neighborhood; six minutes' walk from center of city; gentleman preferred. M. 5374-L.

NICELY fur. upstairs room in private home; all conveniences. Apply 74 Capitol ave.

NICELY fur. front room, summer rates. Saturday afternoon and Sunday. 96 Walton.

TWO connecting fur. front rooms, all conveniences for gentlemen, business women or couple. 305 Peachtree, Atlanta phone 2403.

TWO nicely fur. rooms for light housekeeping; also room for sleeping. 72 Baker.

TWO fur. rooms for light housekeeping; also fur. single room, private family. M. 1502-J.

VULCORINE is not a paste or stike substance and will not adhere to the outercasing.

CLEAN comfortable parlor bed room, close in to business district; suitable for couple. Use of phone. 23 E. Harris.

ELEGANTLY furnished rooms, in Apartment C, Three Forks apartments, 352 Whitehall street; suitable for housekeeping, with all conveniences; reference. Ivy 2737.

COOL furnished rooms and board for gentlemen only. 219 North Jackson. Ivy 5605.

NICE front room, two beds, all conveniences, with board, near in. 22 E. Harris. Ivy 5380-J.

NONE original without Big 4 sign.

64 E. HARRIS STREET

FUR rooms with all conveniences. Close in.

BEAUTIFULLY fur. front room for rent, all conveniences. Ivy 2707-J. 12 West Ave.

TWO NICELY furnished rooms. One front and one adjoining bath. Apply 128 Richardson, corner Forrest ave.

VULCORINE will prolong the life of inner tube 25 to 50 per cent.

TWO beautifully fur rooms for light house keeping to couple without children. 104 E. North ave.

NICELY fur. rooms for light housekeeping; also fur. single room, all conveniences, near in. Apply 309 Richard st. Ivy 2742.

TWO unfur. rooms with or without privilege of kitchenette; 5 Peachtree Place. Ivy 2009-J.

CAMP cleans carbons. $1.50 to $2.50 per cylinder.

FOR RENT—Nicely fur. front room, private home, 3rd Fairlie. Ivy 4633.

ELEGANT rooms, 50c and up per day, $2.50 and up per week. Hot and cold baths free. Gate City Hotel, 104½ South Forsyth st.

19 WEST CAIN

A FEW refined people can get elegant rooms, adjoining bath, in private family, with or without board, all newly renovated, brick house, close in. Ivy 2405-J.

LARGE room, five windows, private bath, near Seventh and Peachtree; men only. Ivy 6624.

LARGE front room, adjoining bath, private entrance, room, home table board, on Peachtree, near Ellis; references. Ivy 4946.

THREE nicely fur. rooms, gas and baths, can be seen at 230½ Marietta st.

ONE nicely fur. front room with all conveniences, 2 blocks car line. Atlanta 1047.

FOR RENT—Nicely fur. front room, private home, 3rd Fairlie. Ivy 4633.

IT IS convenient to two car lines, breakfast furnished if desired. Phone Ivy 2035-J.

NICELY furnished rooms for rent, $12.50 per month. All 2170. 72 Spring St.

AT THE CARROLLTON

20 CARNEGIE WAY—Fur. apartments and fur rooms. J. F. Steele, Mgr.

FORSYTH HOTEL

COMFORTABLE rooms, 50c up. Special rate per week. Under new management. 104½ Forsyth st.

NICELY fur., large, cool front room, with private bath, 64 Forrest ave. Ivy 6967.

VULCORINE is not a paste or stike substance and will not adhere to the outercasing.

LOVELY front room, upstairs; private home, w. Peachtree; cheap price. Ivy 5431.

29 CURRIER STREET

NICELY fur. front room with sleeping porch.

FUR. rooms for men. $1.25 per week and up; hot water. 111 E. Ellis

FOR RENT—HOUSES.

UNFURNISHED.

36 YORK AVE., West End, 5-room cottage, bath, gas, sewerage, lot, $25. W. W. Brown, 813 Austell building.

OUR weekly rent list gives full description of everything for rent. Call on or 'phone us or mail it to you. Forrest & George Adair.

CAMP cleans carbons. $1.50 to $2.50 per cylinder.

10-ROOM suburban home in West End. Call Atl. 3674.

WE have for rent, two very desirable 10-room houses, two 8-room and a few nice 6-room houses, all in good sections of the city at reasonable prices. Williams-Hartsock Company. Main 2106.

AN 8-room house on a good north side street; near car line; sanitary plumbing throughout and school; furnace heat; hardwood floors, new and every room papered. $45 per month. Call Henry W. Withers. Ivy 2939.

FOR RENT—No. 102 Capitol Ave.; corner lot; excellent location for boarding house, being close to the center of the city; 9 rooms for $40. Sharp & Boylston.

FOR RENT—North side house, 6 rooms and bath, immediate possession. Phone Ivy 6422.

ACCEPT none but Big 4 Salted Peanuts.

OUR RENT LIST describes everything for rent. Let us help you. Phone for it. Ivy 3380. Charles F. Glover Realty Company, 2½ Walton street.

VULCORINE is not a paste or stike substance and will not adhere to the outercasing.

129 W. CAIN, between Luckie and Walton, 5 rooms, gas, bath and bath. Close in, sanitary convenient. H. Sharp. Bell phone Main 82.

FOR RENT—A splendid north side residence on Juniper St.; has 9 rooms, with every modern convenience. Possession Sept. 1. $75. Sharp & Boylston.

50 W. PEACHTREE PLACE. 7-room, two-story house, with 3 basement rooms, $35. In good condition and well rented. Apply 577 Empire Bldg., or phone Main 82.

FOR RENT—A splendid residence in Ansley Park; has 10 rooms and every modern convenience. Possession at any time. $75. Sharp & Boylston.

$12.50 PER MONTH—Nice 4-room cottage and reception hall, 75 yards double car line; 2 blocks from school; one mile from heart of the city; water, gas, sewer, concrete sidewalks and curbing. Nice neighborhood, free pasturage for one cow to party renting this. None except desirable people need apply.

WARE & HARPER.
724-725 Atlanta National Bank Building.
Main 1701-1706. Atlanta 1888.

PHONE 231 Call a Miller's minute messenger.

FOR SALE—Nice 5-room cottage, bath, gas, fine shaded yard, $16. W. W. Brown, 813 Austell building.

FOR RENT—No. 14 W. Linden St., right at W. Peachtree St. A nice location for residence or boarding house; 9 rooms; $40. Sharp & Boylston.

FOR RENT—120 East Georgia avenue, modern 8-room house, new paint, hot water, lot 50x200, choice location, $25.00. A. J. & H. F. West. Phone 2106.

FOR RENT—Houses, stores and apartments. Call, write or phone for our Bulletin. Bob Tinsley Realty Co., 26 North Forsyth St. Ivy 6498.

CAMP cleans carbons. $1.50 to $2.50 per cylinder.

FOR RENT—No. 25 Colquitt Ave., a splendid Inman Park residence of 8 rooms; near Euclid Ave.; $40 per month. Sharp & Boylston.

GET our Weekly Rent Bulletin. We move tenants every day. $12.50 and up. FREE. See notice, John J. Woodside, the Renting Agent, 12 Auburn ave.

FURNISHED.

NICELY fur. five-room cottage, north side; desirable neighborhood. Ivy 4744-L.

ACCEPT none but Big 4 Salted Peanuts.

CALL, write or phone for our rent bulletin. We move tenants every day. Ralph O. Cochran. 74-76 Peachtree, street.

KEYS MADE CHAS. L. REEVES, 134½ South Broad. Main 887.

FOR RENT—APARTMENTS.

UNFURNISHED.

BEAUTIFUL 5-room, unfurnished apartment, on car line, all modern conveniences. Apply 204 Rawson street.

FOR RENT—September 1, new, modern 6-room apartment, large porch, steam heat, janitor service, $35 per month. Call at apartment No. 4, the Wyominster Apts., 310 N. Jackson, or phone Ivy 6498.

CAMP cleans carbons. $1.50 to $2.50 per cylinder.

ACCEPT none but Big 4 Salted Peanuts.

APARTMENT—Close in, at 209½ Whitehall st., 1st floor rooms; modern conveniences, hot water heat; rent reasonable. Apply Owner, 715 Peters building, or call Main 1223.

BOSCOBEL AND EUCLID APARTMENTS

CORNER Euclid avenue and Hurt street. Three and four rooms, steam heated, all beds and wall safes. Most exclusive neighborhood, on car line. Every apartment has private entrance. Separate entrance, no congestion in halls. The most delightful and ventilated apartments in the city. $30 to $37.50 each.

FITZHUGH KNOX
1613 CANDLER BLDG.

FOR RENT—Five-room apartment at the corner of Whitehall and Brotherton sts. Rooms large and airy; modern conveniences. Will make lease on good terms. Let us show you this Monday. The L. C. Green Co., 303 Third Nat'l Bank bldg.

SPECIAL sale on switches and transformations. Half price. 70½ Peachtree. Ivy 1966-J.

FOR RENT—APARTMENTS.

FURNISHED.

TO parties without children, beautifully furnished apartment, 5 rooms and bath; ideally convenient to two car lines and schools. For full particulars phone West 86-J.

FOR RENT—APARTMENTS.

FURNISHED OR UNFURNISHED.

6-ROOM APART., in the Colonial, 86 West North avenue, furnished or unfurnished, beginning August 1. Phone Ivy 5490-J.

VULCORINE COMPANY

309 PEACHTREE STREET.

KEYS MADE CHAS. L. REEVES, 134½ South Broad. Main 887.

FOR RENT—STORES

THREE handsome new stores and lunt at Nos. 134, 138 and 138 Whitehall street. Also No. 126 Whitehall street. George W. Scipio. Phones 205. 39 Edgewood avenue.

VULCORINE is not affected by heat, cold or other weather conditions.

FOR RENT—Store for rent or sale, at Byromville, Dooley county, Georgia; splendid section for business, possession at once. S. C. Moore, Macon, Ga.

CAMP cleans carbons. 275 Marietta street.

PHONE 231 Call a Miller's minute messenger.

DESK space with or without stenographic service. Third Nat'l bldg. Write, giving references, to J. T. Grant & Co.

FOR RENT—OFFICES

OFFICE FOR RENT—Suitable for hairdressing parlor. Call Miller's minute messenger, phone 239. Dr. H. Jenson Dental Company.

CAMP cleans carbons. 275 Marietta street.

DESK space with or without stenographic service. Third Nat'l bldg. Write, giving references, to J. T. Grant & Co.

FOR RENT—OFFICES

MOORE BLDG. Fine location, Walton street, three connecting, corner offices, second floor, light, heat, water and janitor. Five mail deliveries a day. Rent $25 per month. Also one office on first floor. H. M. Grant & Co.

MORNINGSIDE, corner Peachtree and James, three connecting offices, facing on Forsyth street, light, heat, water and janitor; right in heart of city. H. M. Grant & Co.

PECK BLDG., Peachtree and Pryor. One large office on Peachtree, second floor. Fine advertising space. H. M. Grant & Co.

VULCORINE is not affected by heat, cold or other weather conditions.

FOR RENT—OFFICES

PHONE 231 Call a Miller's minute messenger.

CAMP cleans carbons. 275 Marietta street.

WE guarantee our work. If you have a suit or skirt to be cleaned call M. 868. Boston Dry Cleaning Co., 166 Whitehall st.

MISCELLANEOUS

FOR RENT.

SPEND Sunday afternoon at G. & B. Soda Fount, 95 Marietta street. Big dishes.

OWNER offers for rent a model dairy on Nancy's creek and Atlanta & West Point railroad, two miles from Atlanta union depot; ample cow barns, hundred acres pasture in fine state of cultivation, fine streams, two tenant houses, comfortable, modern residence and outbuildings; gas and hot and cold water. Apply to C. J. Smith, 204 Kiser building, Atlanta, Ga.

ACCEPT none but Big 4 Salted Peanuts.

SPEND Sunday afternoon at G. & B. Soda Fount, 95 Marietta street. Big dishes.

PHONE 231 Call a Miller's minute messenger.

CAMP cleans carbons. 275 Marietta street.

TWO-STORY brick building within 3 blocks of Five Points; best location for retail furniture store, manufacture of any kind. Call Main 2058, Bell phone 1, Inman bldg.

SPEND Sunday afternoon at G. & H. Soda Fount, 95 Marietta street. Big dishes.

For Sale — Timber Lands.

HOMEMADE cakes on short notice; layer cakes a specialty. Bell telephone West 14.

CAMP cleans carbons. 275 Marietta street.

For Rent—Business Space.

DESIRABLE desk space for rent in Candler building. Apply to Bellamy Business Agency, 1320 Candler bldg. Ivy 4833.

PHONE 231 Call a Miller's minute messenger.

FOR RENT—Two store rooms in Hotel Ansley, with living rooms in rear. Fine location on the lobby of the hotel. Best location in Atlanta for the jewelry or jewelry store. Apply to manager of hotel for particulars.

VULCORINE is not affected by heat, cold or other weather conditions.

CAMP cleans carbons. 275 Marietta street.

FOR SALE—FARMS

FOR SALE—40-acre farm, near Lithia Springs, on Ga. R. R. Address Duncan & Dake, Douglasville, Ga.

CLAY COUNTY farm for sale, known as Mrs. A. A. Carr's Kenney place, 2 miles from Fort Gaines, county seat of cultivation; six-room dwelling; seven tenant houses, barns, wells and stream. H. F. D. and telephone services. Apply to Mrs A. S. Ray, Fort Gaines, Ga.

CAMP cleans carbons. 275 Marietta street.

FOR SALE—58-acre farm for $700, good land, fine water, 2 miles located. Address Duncan & Dake, Douglasville, Ga.

FARMS for sale near Fort Valley; will exchange for Atlanta property. J. T. Kimbrough. No. 409 Atlanta Nat. Bank bldg.

TWO BARGAINS—A magnificent corn-making valley farm, Douglas county, Georgia, near the A. & N. R. R., 114 acres, only $1,800.00. Terms. And 40 acres on the Rhinehart road, near college, only $2,200, one-half cash. Buy this GREAT soil—you can raise your children. Write or see, J. J. Sear, Tate, Ga.

VULCORINE is not affected by heat, cold or other weather conditions.

PHONE 231 Call a Miller's minute messenger.

SUBURBAN ACREAGE

BIG tract of acreage, only two miles from city limits, as well as KNOWN worth of city property, that I will exchange for a big piece of central property or two or three pieces. "Realty," W., Box 58, care Constitution.

THE last frontier Investors. Homeseekers, prospectors, Kentucky, Georgia and Texas. Big river country, Canada, can get reliable and valuable information by writing Box 1, Constitution. Or come to my little book. Neglected opportunities; no agent. Three railroads now building. 1,000 acres timber values. Redliff, Ga., Box 58.

FOR SALE—FARMS

FOR SALE—Farm, 200 acres, 2 miles from Royston, Ga., 2 miles from Bowersville, Ga., 2 miles from Hartwell, Ga., 2 miles from Hester, Ga., 2 miles from Ruckersville, Ga., 2 miles from Elberton, Ga., 2 miles from Eagle Rock, Ga., 2 miles from Lavonia, Ga., 2 miles from Carnesville, Ga., 2 miles from Franklin Springs, Ga., 2 miles from Canon, Ga., 2 miles from Danielsville, Ga., 2 miles from Comer, Ga., 2 miles from Colbert, Ga., 2 miles from Madison, Ga., 2 miles from Watkinsville, Ga., 2 miles from Bishop, Ga., 2 miles from Oconee, Ga., 2 miles from Greensboro, Ga., 2 miles from Union Point, Ga., 2 miles from Woodville, Ga., 2 miles from Crawford, Ga., 2 miles from Lexington, Ga., 2 miles from Maxeys, Ga., 2 miles from Athens, Ga., 2 miles from Commerce, Ga., 2 miles from Jefferson, Ga., 2 miles from Gainesville, Ga., 2 miles from Flowery Branch, Ga., 2 miles from Oakwood, Ga., 2 miles from Hoschton, Ga., 2 miles from Braselton, Ga., 2 miles from Auburn, Ga., 2 miles from Suwanee, Ga., 2 miles from Buford, Ga., 2 miles from Norcross, Ga., 2 miles from Duluth, Ga., 2 miles from Lawrenceville, Ga., 2 miles from Dacula, Ga., 2 miles from Snellville, Ga., 2 miles from Lilburn, Ga., 2 miles from Stone Mountain, Ga., 2 miles from Decatur, Ga., 2 miles from Atlanta, Ga., 2 miles from Marietta, Ga., 2 miles from Kennesaw, Ga., 2 miles from Acworth, Ga., 2 miles from Cartersville, Ga., 2 miles from Kingston, Ga., 2 miles from Rome, Ga., 2 miles from Calhoun, Ga., 2 miles from Resaca, Ga., 2 miles from Dalton, Ga., 2 miles from Tunnel Hill, Ga., 2 miles from Varnell, Ga., 2 miles from Tunnel Hill, Ga., 2 miles from Ringgold, Ga., 2 miles from Graysville, Ga., 2 miles from Chickamauga, Ga., 2 miles from Fort Oglethorpe, Ga., 2 miles from Rossville, Ga., 2 miles from Lafayette, Ga., 2 miles from Summerville, Ga., 2 miles from Trion, Ga., 2 miles from Chattanooga, Tenn., 2 miles from Lookout Mountain, Tenn., 2 miles from Missionary Ridge, Tenn., 2 miles from Orchard Knob, Tenn., 2 miles from Chickamauga Park, Tenn., 2 miles from Red Clay, Tenn., 2 miles from Cleveland, Tenn., 2 miles from Ooltewah, Tenn., 2 miles from Harrison, Tenn., 2 miles from Hixson, Tenn

Bureaucratic "Millennium" Is Approaching in Europe

In the Future Bureaucrats Will Tell Men How They Must Work, Eat and Bring Up Their Children.

This Is the Result of the Decay of Individualism and of Prohibitory and Mandatory Legislation Fashionable in Europe.

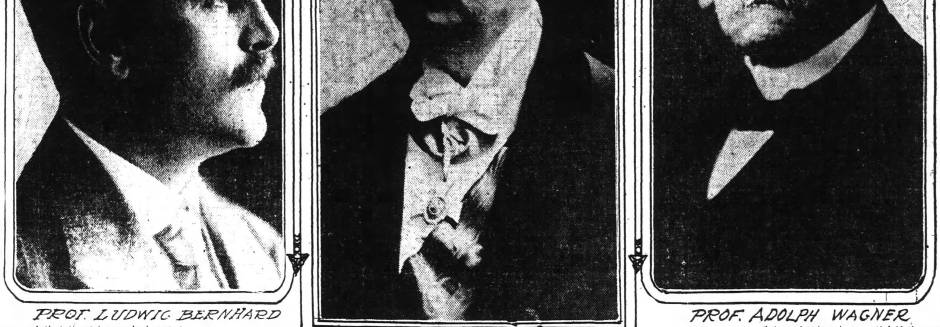

PROF. LUDWIG BERNHARD — MIN. OF INTERIOR DELBRUECK — PROF. ADOLPH WAGNER

Copyright, 1913, by Curtis Brown.

Berlin, July 26.—Europe is approaching the millenium of the universal state, in which bureaucrats will do all things and direct all men. In future tutelary rulers in the interests of communities will tell men how they must work, eat, dress and bring up their children. This is the result of the decay of nineteenth century individualism and of the prohibitory, restrictive and mandatory legislation which is now fashionable on European soil.

No one doubts that that is Europe's fate. Those who rejoice at the prospect agree with those who lament. Dr. Delbrueck, imperial minister of the interior, lately told the reichstag in reply to a complaint against too much legislation that the legislation would continue, because it is good and desirable. And Professor Ludwig Bernhard, teacher of political science at Berlin university, who finds state regulation a bad thing, equally admits that it must continue. The very evils which have sprung up as a result of the universal state's excessive activity have no cure, he says, but the homeopathic one of more state activity. "Nothing," says another competent judge, Dr. Hans Dreseler, "will rid us of the plague except more of the plague, for the state will only begin to leave us alone when it has interfered so thoroughly that there is nothing more to interfere with."

Must Rely on the State.

There is no place for any opposing movement. The reason of this is that Europe's two strongest political schools, which differ in nearly everything, happen to agree that civilization must henceforth rely exclusively on the state. The two schools are the socialists, ruthless foes of the existing type of state, and the militant conservatives, who oppose all chmange in the state. These extreme parties quarrel over most things, even whether the monarchy is sacred; another holds the monarchy sacred; one denies militarism; the other finds militarism the chief bulwark against anarchy; one denies, or is indifferent to the church; the other thinks that strong state churches are as necessary as state justice, defenses and police. These violently opposed thinkers agree in one thing: that the state must regulate the community more and more. The basis of this essential agreement the differences in the conception of state constitutions are unimportant. The socialists pant for a demagogic state with the proletariat on top, and the conservatives want an aristocratic, militarist state with bureaucrats and professors on top, but both hold the view that the state, which they so differently image, shall regulate, meddle, command and forbid to the point of exhaustion.

The enemies of the universal state idea see plainly the point of agreement between these two schools. Prince Buelow says that the liberty enthusiastic socialists are really more despotic than the czar, in that they want the state to meddle in men's private actions, and that they rigorously impose a censorship on the words and writings of their own party men. And similarly the foes of the conservative state interference professors have invented for these the derisive title of "chair socialists". The nickname was given because tory and retrograde, as these professors are, their ambition is that of the orthodox socialists: to meddle and regulate.

The "Chair Socialists."

The "chair socialists" have been a recognized school of thinkers since 1871. In that year a handful of Berlin professors boldly adopted the then fashionable Manchester school of "laisser faire" in economy and social practice. Today the "chair socialists" are more active than ever, and are busily preaching the doctrine of the universal state.

Greatest of state interference enthusiasts is Professor Adolf Wagner, of Berlin. Wagner greeted his seventy-eighth birthday last month, he is the Nestor of German political thinkers. It is fifty-five years since he first occupied a professorial chair, and it is forty-two years since, in a revolutionary lecture delivered in Berlin, he founded the communism of chair socialists. It was this lecture which set minds thinking of state interference as the cure for social ills, and indirectly strongly influenced Bismarck in his plans for state railway ownership, state labor insurance and state regulation of factory work. As the result of his initiative, Wagner has had the satisfaction of seeing the once supine, indifferent state invading more and more domains every year. But Wagner's demands have no limits. He has now issued a pamphlet which contains his political social testament and which proclaims that in the near future the German state must seek fresh domains to meddle in and must exert over persons and purses a control which would have been condemned as visionary forty years ago.

Wagner's theory is that the state must not stop at any form of interference. He relates that in 1876, Bismarck's plans for state railroad ownership were condemned as "socialistic," although now state railroads are regarded as a matter of course. The extreme demands of today are the commonplaces of tomorrow.

What the Coming State Needs.

The coming state will not hesitate to control the disposal of private property. It will even go so far as to instruct rich individuals how they may and how they may not invest their wealth. The state will impose heavier and heavier taxes on the rich, and the rich may threaten to evade the state's demands by investing their wealth abroad, or by taking themselves and wealth together out of Germany.

All Georgia Will Applaud When Corra Harris Writes A Play for Gladys Hanson

By Isma Dooly.

It will be a "first night" memorable in the history of Georgia women of genius when Corra Harris produces the play in which Gladys Hanson will star. The play is on the way, for these two gifted women spent several hours together the past week when the very atmosphere was vibrant with the enthusiasm of each in the project.

"Why, don't you write a southern play—the great southern play?" asked the gifted young actress, Miss Gladys Snook (Gladys Hanson), when she met Mrs. Harris at dinner here during the week.

FIRST ACT PLANNED AT A DINNER PARTY.

"I would like to do it," was the reply of Mrs. Harris, and in a few moments the black tulle hats framing their interesting faces had come so close together the chivalrous gentleman, their host, was almost hidden behind the nodding bows, and the first act of a play was being worked out.

Miss Snook mentioned a certain chapter in one of Mrs. Harris' books which she declared was a drama in itself and in low tones she quoted from the lines to give her interpretation of it. Mrs. Harris was delighted and assured Miss Snook that she was one of two people who had caught the complete meaning of that particular chapter.

An engagement was made and on Thursday Georgia's most gifted woman writer and Georgia's most gifted actress met and took the first step in the making of a play which Mrs. Harris will write and in which Miss Snook will star.

A Southern Play.

"The southern play has not yet been written," said Miss Snook in the course of the interview, "and there is so much in the life of the south from which a play could be built, and for the first time express southern life and character as it is, especially as it relates to our women. There are few of us who can sit patiently through the so-called southern plays which have been written, where the heroine drawls out her words, performs melodramatic little-tricks at inopportune times, drops the last syllable of her words, and is exploited as an insane, emotional type utterly unlike the real southern girl of today and unlike the ante-bellum girl who was the most cultured and charming of all southern products.

"There is too much of the so-called 'professional southern' type in the plays that have been written, too much pushing of the woman in front instead of that which lead up to it, and that which has grown out of it, and I have just impatiently longed for the man or the woman who could dramatize the southern spirit, the southern life as it is.

"I care not whether Mrs. Harris puts the play in the drawing room where the leisure world finds expression, or whether she puts it in the valley of Bartow county. No matter where she puts it, she will draw real life out of it and her people will be real people. She sees people as they are, sees their splendid elemental qualities, and she will write of them, bringing their souls and themselves with them, and it will be the character in these people as she sees it that will make the play rather than some incident upon which to hinge."

The Good to Be Dramatized.

The question was here put to Miss Snook: "Do you want a 'good' play?" by an interested listener.

"I scarcely know what you mean by the 'good' play. If you mean do I want to see 'good dramatized,' yes—many times yes. The world wants it, too, and the world could get it through the most joyous of comedies as well as in the melodrama or the tragedy. The play blending humor and pathos and real life—just the life you put in your books, is what the world would applaud," said Miss Harris was here directly addressed.

Those who know Mrs. Harris know that one of her powers is silence and that she has naturally that physiological reserve and poise of being that most people have to strive to acquire. It is easy to make people feel anything, but she can, with that peculiar reserve of hers, make one think and feel at the same time. She designs, I think, to put some of that power in the play she writes, for in discussing the drama generally she said that one scene she had always felt she would like to put in a play was one that would probably have scarcely a word spoken, one that would do the speaking into the hearts and minds of the people and draw response in that great silence, that is more real and stirring than anything in life.

Such a play would give the actor his or her greatest opportunity, and the young actress pushing on the inspiration of the play in the writer's mind was delighted with every idea advanced by Mrs. Harris. A meeting was arranged in December when Belasco will take his first look into the collaborated plan of Mrs. Harris and Miss Snook.

Back to the Valley.

Mrs. Harris went back to the valley in Bartow county, where she is now residing, the nearest postoffice to the place being Pine Log, Ga. She was accompanied by her architect and will push the plans for her permanent home there. She loves the country there and the people. She has never written anything about these particular people, but she will copy always out of all the people she meets. She gets her notes from life and from the expressions of it as it comes from those she meets rather than individuals.

In selecting epigramatic sayings from her books recently for some dinner cards, the remark was made to her. "The trouble about your book is the real clever things you say reach us directly that a person is apt to think you mean them, singly and directly. The reason so many people dislike 'Eve's Second Husband' is because reading it they everyone take up a kind of egotistical sensitive idea that you have mysteriously known their innermost lives and written of them."

"Well, I am writing about 'them'—the ones who read my books here, there and everywhere. When asked frequently if I mean this one or that one, my impulse always is to say, 'Yes, I mean you, and another you in the adjoining village and county, and community, for "you" and the expression of "you" I used is everywhere life is.'"

The more I see of Mrs. Harris and know her the more I am convinced of the verity of the statement made by a literary man who, having read all her books and talked to her once, said, "She is to me a woman come out of exile with startling wisdom and perilously worldly virginity."

Week-End Parties Gave Pleasure to Many Guests

There were several delightful week-end parties beside the number given last night at the Piedmont Driving club. Mr. and Mrs. John Murphy entertained seventeen guests Friday evening, the guests meeting on the terrace and gathered about a table circular in shape and exquisite in flowers.

The central piece was a high basket filled with pink gladioli, and about at intervals were smaller baskets filled with pink and white roses and lilies. Silver candlesticks had in them unshaded waxen tapers, and the almonds were in pink baskets. The place cards for the ladies were held in the clasp of white satin handkerchiefs, the handpainted with miniatures of the saloon beauties, each bag containing a tiny mirror and powder puff. The gentlemen had as place cards dainty cabaret figures. A guest who had kept the secret that it was Mrs. Murphy's birthday, had brought in at the hour of the dinner the prettiest birthday cakes, embossed in pink roses and ornate with seventeen waxen tapers. A poem accompanied the gift, to which the hostess responded most gracefully.

After dinner dancing was enjoyed. Mrs. Murphy wore a becoming toilet of pink chiffon and shadow lace, her hat of pink, trimmed in white paradise.

Dinner Dance and Pool Party.

Last night Mr. and Mrs. Morris Brandon entertained thirty guests at dinner at their beautiful home on Peachtree road. The party assembled at 8 o'clock, the long living room, with plants and flowers, continuing the beauty of the garden, which could be seen from the windows on all sides. The tables were artistically decorated in old-fashioned flowers, including phlox, lilies, ziennias, Japanese sunflowers, gladioli, all blended with the delicate foliage of fern, and filling vases and bowls. The candlesticks held unshaded tapers, and the place cards were dainty creations painted in flowers.

After dinner dancing was enjoyed, and later the evening's pleasure concluded with a swim in the pool. The guests drove down in machines to the bath house, and the water, as clean as crystal, was most inviting after the dance. The dancing gowns gave place to bathing suits, and the "cold plunge" brought forth the most exhilirating change, and made everybody happy. The guests who did not go in the pool envied those who did, and the desire to learn to swim is threatening the popularity of the popular dances.

Mrs. Brandon, Mrs. Robert Maddox, Mrs. James Dickey, Mrs. James D. Robinson, Mr. W. H. Kiser, Mrs. Frank Calloway are among those who are approaching the expert mark in swimming, while there are many others "in training."

The dinner dances with pool parties following have become most popular everywhere, especially at the country clubs north and south, those hosts and hostesses counting themselves indeed fortunate who have private swimming pools.

At the Driving Club.

Among those entertaining at the Driving club last evening were Mr. and Mrs. C. H. Black, Mr. J. H. Nunnally, Mr. and Mrs. Norman Medlough, Mr. Joseph Brown Connally, Mr. and Mrs. Hudson Moore, Mr. and Mrs. Charles Sisson, Mr. and Mrs. Lee Lawman, Mr. and Mrs. Edwin Johnson, Mr. and Mrs. J. T. Williams, Mr. J. O. Harris, Mr. Doster Lowndes, Mr. Milton Dargan, Jr., Mr. and Mrs. J. L. Logue Give, Mr. Arthur Clarke, Mr. James Ragan, Mr. and Mrs. John Kiser, Mr. and Mrs. J. Frank Mendor, Mr. A. D. Adair, Jr., Mr. J. F. Fitzsimmons, Mr. Royster Cabaniss, Mr. and Mrs. L. C. Hopkins, Mr. and Mrs. A. L. Riley, Mr. and Mrs. George Harrington, Miss Ellen Werner, Mr. W. W. Draper, Mr. Lewis Carhart, Mr. William Mannery, Mr. Chauncey Smith.

EASTMAN, GA.

Mrs. E. Rotholz, of Darlington, S. C., who received much social attention while on her recent visit here, was an honoree at a reception given by her daughter, Mrs. Harry Hirsch, one day during the past week. The other guest of honor was Miss Miriam Morgan, of Savannah, who was the attractive guest of Miss Verna Harrell. In the receiving line were Mrs. J. D. Herman, Mrs. Hirsch, Mrs. Rotholz, Misses Verna Harrell and Miriam Morgan. Mrs. App Herrman and Miss Annie Burch assisted the hostess.

Thursday evening was made pleasant for a party of young folks who were invited to meet Miss Corrine Beverly and Miss Lucile Mathews, of Hawkinsville, and Mr. Albert Hargrove, at a porch party given by Mrs. W. W. Phillips, hostess of the young ladies. The entertainment was progressive conversation and the guests, about forty in all, showed themselves no laggards in this gentle art, and the evening passed all too quickly. The hostess was assisted by Mrs. A. L. Wolfe, of Jacksonville, Fla., in serving punch and other little hospitalities. The final treat came when the party was conducted to McRae's pharmacy, where they partook of ice cream.

Mrs. Earle C. Candler, of Valdosta, is the guest of her parents, Mr. and Mrs. B. T. Burch.

Miss Anice Johnson, of Atlanta, and Mr. LeRoy Johnson, of Macon, are spending a few days with their parents, Mr. and Mrs. J. T. Johnson.

Miss Mellichamp's Pictures on Exhibition



Photo by Wesley Hirshburg.

MISS LOUISE MELLICHAMP,
One of Atlanta's most talented artists, whose oil paintings are now on exhibition.

Miss Louise Mellichamp, a pupil of Miss Virginia Wooley, is exhibiting a group of water color pictures at the Cole Book company which reflect great credit upon her.

They were painted by Miss Mellichamp on the recent trip to the mountains of north Georgia when Miss Wooley had an open air class there for several weeks. The pictures portray with vigorous stroke the beauties of that scenery, as the young artist saw it, and each study is an expression of thought as well as an appreciation of the object inspiring the picture.

Miss Mellichamp has been studying five years. Her pictures indicate a careful study and training and she is recognized as one of the few industrious workers among Atlanta's many talented women who are choosing a vocation in life. A great deal has been said about creating an art life here, getting a museum and generally producing an interest in this direction. One of the surest ways to bring about any of these things is to encourage the artistic talent in the community and to help it on where it manifests itself.

Miss Mellichamp's pictures show for themselves, and it remains to be seen what encouragement Atlanta will give this gifted young girl.

MARIETTA, GA.

Miss Laura Margaret Hoppe has returned from a visit to Miss Agnes Rees, in Savannah.

Misses Agnes and Lacinia Jones will spend the month of August with Mrs. John P. Cheney.

Mr. and Mrs. R. H. Hutchison have returned from their wedding trip to northern cities and are stopping at the Whitlock house.

Mrs. R. de T. Lawrence gave a reception Tuesday afternoon in honor of her daughters-in-law, Mrs. Alex Lawrence, of Savannah, and Mrs. Sam Lawrence, of North Carolina, and also Mrs. Lettie Randolph, of Virginia.

Mr. and Mrs. Paul Lovejoy spent last Sunday in Cartersville, as the guest of Mr. and Mrs. Paul Akin.

Mr. and Mrs. E. C. Gurley are visiting relatives in Dahlonega.

Miss Emma May Rambo is visiting in Oakland, near Griffin.

Misses Mary and Harriet Robeson are visiting Misses Floy Powell and Annie Marchman, in Villa Rica.

Mrs. Owen Johnson entertained the "Five" 42 club on Friday of last week.

Mrs. Wyley and her daughter, Miss Wyley, returned to their home in Darien Thursday, after spending a month at the Whitlock house.

Mr. and Mrs. Albert Thornton and baby will return Sunday night to their home in Etowah, Tenn.

Miss Marguerite Blakely, of Griffin, Miss Emma Hedges is visiting Miss Jeannette Hatcher, in Atlanta.

Mrs. Herbert Brown is visiting in Chattanooga.

Miss Laura Margaret Hoppe, is visiting Miss Agnes Rees, in Savannah.

Miss Marie Dumas and Mr. Will Dumas have returned from their trip to California.

Mr. and Mrs. E. Leon Faw and Mrs. Clara Brown and daughter, Ruth, have returned from a week's stay in Franklin, N. C.

Miss Gussie Hedges is visiting her cousin, Miss Annie Brooks Marshall, in Greenwood, S. C.

Miss Annie Frances McKain, who has been visiting her aunt, Mrs. W. E. Thornton, has returned to her home in Nashville, Tenn.

Mrs. DeWitt C. Jones and daughter Helen, of Dalton, and Mrs. George Moore, of Chattanooga, are visiting Miss Nettie Kirkpatrick.

Professor and Mrs. S. V. Sanford and three sons, who have been in Europe during the past year, will sail for America July 29, and will spend a few weeks in Marietta at the Whitlock house.

Misses Jeannette Pomeroy and Mary Sessions are visiting Mrs. L. N. Trammell.

Misses Flora Crowe, of Atlanta, and Hazel Murphy, of Urbana, Ohio, are visiting Miss Annie Waddell.

Miss Ava Welsh spent last Sunday in Atlanta with Miss Janie Bond.

Miss Louise Schilling entertained the Roswell Street Sewing circle on Wednesday of last week in honor of Mrs. W. D. Barker, of Jacksonville.

Little Isabel McClatchey is visiting her cousin, Elizabeth Setze, in Atlanta.

Misses Etta Putnam and Agnes Corbett attended th bicycle races in Atlanta Tuesday evening.

Misses Emily and Frances Griffin have returned from a visit to relatives in Hampton, Ga.

Miss Lucia Butler, of Kennesaw, Ga., spent Wednesday night with Miss Elizabeth Faw.

Mr. and Mrs. Homer Hamby, of Cuthbert, Ga., are visiting relatives here.

Mrs. Chandler Jones and two children from Albany, Ga., are visiting the Misses Towers.

Mr. and Mrs. J. R. Brumby announce the birth of a daughter.

Mrs. Nora Anderson, of Albany, Ga., is visiting her parents, Mr. and Mrs. C. N. Mell.

Mrs. Albert Thornton and little daughter, of Etowah, Tenn., spent several days with Mrs. W. E. Thornton last week.

Miss Ava Welsh left Thursday night for Monteagle, Tenn., where she will spend her vacation.

Miss Elizabeth Smith is visiting relatives in Atlanta.

Mrs. Clara Tumlin Carawell, of Texas, who has been visiting her parents, Dr. and Mrs. G. S. Tumlin, has gone to New York and other cities for a two week's trip.

Mr. and Mrs. Edward Massey and Mrs. E. P. Elkin are at St. Simons Island.

Miss Lottie White has returned from a visit to Jacksonville, Fla.

Miss Willie May Blair entertained the Young Ladies' Bridge club Tuesday afternoon.

Mr. and Mrs. E. B. Freyer have returned from a visit to Bishop and Mrs. T. T. Reese, in Savannah.

Mrs. W. M. Almand, of Conyers, is visiting her sister, Mrs. M. T. Potts.

Mrs. A. A. Lawrence and children, of Savannah, are visiting Mr. and Mrs. R. de T. Lawrence.

Miss Annie Henderson is visiting Miss Sarah Owen, in Atlanta.

Mrs. C. B. Willingham is visiting relatives in Dalton, Ga.

Mr. and Mrs. Claude Daniell and Mr. and Mrs. George Daniell are visiting in McGhee, Tenn.

Seen at Children's Party in Gainesville



Some of the future belles and beaux of Gainesville gathered at the home of Mrs. George Lathem, at birthday party of Miss Helen Lathem, who is seen in the foreground.

Gossip of Georgians in the Metropolis

By R. S. Carraway, The Constitution's New York Bureau.

New York, July 26.—(Special.)—An interesting romance culminated recently in Lebanon, Pa., when Miss Miriam Bowman was married to Wallace A. Van Syckel, formerly of Macon, and a graduate of the Massachusetts Institute of Technology. The wedding was truly a vaccinated wedding and the honeymoon was one of quarantine. The bridegroom was ill in bed with typhoid fever, but this did not alter the bride's plans. She had herself and the minister vaccinated. In order to complete the ceremony, before the Good Samaritan hospital, n which Mr. Van Syckel was housed, was placed in quarantined on account of a smallpox case there.

With the mothers of the two young people peeping through the hospital windows as witnesses, but still at a safe distance in order to avoid the questionable charms of having themselves vaccinated, the wedding was solemnized.

Upon his graduation from the Massachusetts Technology as a mining engineer, Mr. Van Syckel entered the employ of the Lebanon Furnace works as one of the superintendents. Within six months he had met Miss Bowman, the daughter of Mr. and Mrs. George S. Bowman, of Lebanon. The meeting occurred at the wedding of Mr. Van Syckel's roommate. He was best man and Miss Bowman was maid of honor. Six months later the couple were engaged, but guarding the matter as a secret. Six months more and the engagement was announced and the wedding date set.

Then the bridegroom-to-be was attacked with typhoid and taken to the hospital. Several weeks after he entered the institution a case of smallpox was discovered among its patients, causing the announcement that the hospital would be quarantined the same day. Then Miss Bowman got busy. She rushed to the license bureau and procured the necessary document. Then she and the officiating clergyman were vaccinated, for the physicians would not allow them in the hospital without it. The ceremony followed.

The new Mrs. Van Syckel stated that she could not stand the thought of staying away from her husband for the length of the quarantine and made up her mind to be with him during his illness. She is living in the Nurses' home in the hospital grounds and sees her bed-ridden lord and master every day. This, she says, is honeymoon enough for both.

Colonel Pleasant A. Stovall, editor of The Savannah Press, and recently appointed United States minister to Switzerland by President Wilson, will sail for his post Tuesday, accompanied by Mrs. Stovall and his daughter, Mrs. Burt Mason. In accordance with the wishes of the state department, Colonel Stovall will reside in Berne, the capital of Switzerland. It is understood that the minister preferred Genoa as a place of residence, but readily acquiesced when the state department indicated its wish that he should make his residence in the capital.

The Commercial Law League of America, a national organization composed of 3,000 lawyers, held its annual convention at Cape May this week, commencing Monday and continuing until Thursday. Among those who made addresses was Colonel George M. Napier, of Atlanta.

Mr. and Mrs. Henry Holstein, of this city, have announced the engagement of their daughter, Freda, to Henry White, of Savannah. The wedding will take place in the fall.

Mrs. Jacob Phinizy, of Augusta, is the guest of Mr. and Mrs. Schuyler Leggett, at their home in this city. Mr. and Mrs. Leggett will shortly leave for a stay at White Sulphur Springs, accompanied by Mrs. Phinizy.

Among the passengers sailing Saturday on board the new Hamburg-American liner Imperator on her second trip across the Atlantic from this side, were Mr. and Mrs. W. P. Coleman and Mr. Walter H. Turpin, of Macon.

Other passengers sailing on the Imperator included Mr. and Mrs. Edward Butler, Jr., of Buffalo. Mrs Butler will be remembered in Atlanta as Miss Kate Robinson.

Mr. and Mrs. A. C. Head and Miss Annie Read, of Savannah, arrived in New York Monday, and are spending several days in the city prior to their departure for North Hadley, Canada, where they will spend the remainder of the summer.

Among the passengers sailing Wednesday on board the Mauretania were Mr. and Mrs. John Nicolson, of Savannah. They will spend more time in England, and will later travel on the continent.

Buyers in New York this week from Atlanta included the following: H. J. Wise, for Wise & Co.; J. Saul, for J. Saul & Co.; L. J. Rich, for M. Rich and Bros. company, and J. D. Bellah, for J. M. High company.

From other Georgia towns were: S. S. Epstein and D. J. Morrison, Savannah; G. M. Ballie, Augusta, and J. D. McMurray, Macon.

Atlanta guests stopping at the various hotels in Gothamtown this week included the following:

Navarre—E. M. Roberts and E. Andrews.

Victoria—W. D. Carhart.

Astor—Mrs. M. C. Thomas.

Imperial—C. E. Buchanan.

Marlborough—W. E. DuPree.

Hermitage—J. Saul.

Woodward—L. J. Rich and B. Davidson.

Union Square—H. J. Wise.

Hoffman—C. V. Strickland.

Gregorian—A. W. Russell.

Visitors in the city from other Georgia cities and towns and registered at the hotels were:

Woodward—M. V. Roberts, Savannah.

Wolcott—C. T. Fargo, Augusta.

St. Regis—R. M. Haverland, Augusta.

Gregorian—A. W. Sanderson and F. Westbrook, Augusta.

Murray Hill—R. N. White, Albany.

Breslin—C. S. Wingree, Savannah; J. E. Cushing, Albany, and J. S. Caine, Albany.

Savoy—Mr. and Mrs. B. L. Lewis, Augusta.

Imperial—Mr. and Mrs. A. T. Vaughan, Macon.

Manhattan—M. B. Clason, Columbus.

Ritz-Carlton—J. Pendleton King, Augusta.

Grand—E. C. Harris, Columbus.

Victoria—William Burton, Rome.

Broadway Central—O. N. Robinson, Rome.

Latham—T. J. C. Park, Macon.

Cadillac—J. D. McMurray, Macon.

Marlborough—S. J. Morrison, Savannah.

Albert—W. A. Robinson, Cedartown, and M. Bluestein, Savannah.

MONROE, GA.

Miss Kathleen Laumus was hostess at a lovely party on Friday evening, complimentary to Misses Ida Belle and Marybeigh Williams, of Swangboro, and Miss Laurie Caldwell, of Greensboro.

Mrs. Henry Walker gave an elegant reception on Tuesday afternoon of last week to meet Mrs. W. H. Cowan, a recent bride.

Mrs. N. L. Galloway entertained the 200 club on Thursday morning. The tables were placed out on the cool, spacious veranda. Rugs and potted plants made the scene most attractive. Tea was served before the games and at noon a hot luncheon was served.

The young men of the city gave a delightful picnic last Friday at Selman's mill in honor of Miss Winnie Blalock, of Fayetteville. The day was most pleasantly spent by a number of young people and visiting young ladies.

Miss Mary Louise Walker gave an informal party on Thursday evening at the agricultural college, complimentary to Miss Annie Walker and her attractive guest.

Mrs. B. R. Barrett entertained on Friday morning, complimentary to her guest, Mrs. Edna Avery Jones, of Atlanta.

Mrs. Frank McCutcheon and two handsome sons of Dalton, are visiting relatives in the city.

Miss Rosa Lee Mendel, of Atlanta, is visiting relatives in the city.

Mr. and Mrs. Golden Knight have returned from a visit to Mr. and Mrs. Bona Allen, at Buford.

NORCROSS, GA.

An event of Tuesday afternoon was the 42 party given by Misses Flora and Laura Wilson in compliment to their guest, Miss Annie Mae Strickland, of Duluth.

The first prize, hand-embroidered handkerchiefs, was won by Miss Mary Wootten.

Mrs. J. B. Adams was hostess at a spend-the-day party Wednesday at her home on Peachtree street. Mrs. Adams' guests included Mrs. W. H. Lemond, of Atlanta; Miss Florrie Carter, of Athens; Miss Annie Mae Strickland, of Duluth; Miss Ora Lee Camp, of Winder; Miss Mary Summerour, of Duluth; Miss Annie Ray, Miss Mattie Wall and Miss Laura Wilson.

Misses May and Mattie Burtchaell are entertaining a house party this week at their country place on the River drive. Misses Burtchaell's guests include Mrs. Emma C. Hill, of Jacksonville, Fla.; Mrs. William Kelly, of Atlanta, a birthday shower was one of the pretty events at which the guests were entertained in honor of Mrs. Hill.

Mrs. W. H. Lemond, who has been Mrs. H. M. Beutell's guest for two weeks, is spending the week with Mrs. J. B. Adams.

Mrs. Jefferson Young, of Baltimore, who has been the guest of her mother, Mrs. Vaden, is in Gainesville for a short visit.

Mrs. Hal Harrison, of Charleston, and Miss Milton Carlin, of Atlanta, were guests during the week of Mrs. Homer Jones.

Miss Mattie Wall was hostess at an informal party Wednesday afternoon in compliment to her guest, Miss Ora Lee Camp, of Winder.

Marriage of Miss Bigby.

The marriage of Miss Bernie Bigby, youngest daughter of the late Judge and Mrs. John S. Bigby, to Mr. Marshall Clarke, formerly of Columbus, now of Atlanta, took plahe yesterday at noon at St. Philip's church. Dr. Pise officiating. The ceremony was witnessed by the families of the contracting parties, and there were no cards owing to mourning in the bride's family.

Mr. Clarke and his bride left immediately for the north, where, before returning, they will visit his brother in Washington and the bride's sister, Mrs.—Charles Wilkins, in New York.

Mr. and Mrs. Clarke will be at home after August 5—Mrs. Ira Clarke, of Columbus, was among the groom's relatives present at the wedding.

The bride is distinctly pretty and charming, and of a blonde type of loveliness. She is the sister of Mr. Hamilton Bigby, of Mrs. McAllen Marsh, Mrs. J. Fowler Richardson, of Wilkesbarre, Pa., and Mrs. Charles Wilkins, of New York.

Mr. Clarke holds a responsible position with the Exposition Cotton Mills company, and is widely known and popular.

On their return from their bridal tour Mr. and Mrs. Clarke will be at home in Inman Park.

FITZGERALD, GA.

Monday evening Miss Atha Moye was hostess at a reception given in honor of her guests, Miss Annie Browning, of Lakeland, Fla., and Mr. and Mrs. Yancy Bowles, a couple just returned from their wedding trip. The guests were entertained during the evening by Miss Mary James, who gave several piano solos. The delicious refreshments were served by Misses Clara Britt and Miss Pauline Bowles. About forty called during the evening.

Harry Welchonce Tops Batters; Tommy Long Best Run-Getter; Messenger Leads Base Stealers

By Dick Jemison.

Harry Welchonce, the Crackers' center fielder and batting leader of the Southern league in the season of 1912, is out to duplicate his feat this season.

Harry is the real leader of the Southern league, according to the averages compiled up to and including the games played Thursday, July 22, with an average of .338.

Kid Elberfeld, the Chattanooga manager tops Welchonce, but the local player is given the call on reason of his having played in thirty-two more games than the Lookout mogul. As it is, Elberfeld only tops Harry's chance by seven points.

Dave Robertson, the Mobile outfielder, is second in order with an average of .330, and Bob Messenger, of Birmingham, is third with .329.

Tommy Long, the Cracker speed merchant, is the leading run getter of the league, having crossed the platter 72 times this season, Callahan, of Nashville, coming next with 69, and Welchonce third with 62.

Robertson has made the most total bases on his hits with 169. Jud Gilbreath is second with 160 and Long is third with 155.

Welchonce has made the most number of hits, binoling safely 127 times. Robertson is second with 119 and Long third with 115.

Messenger, of Birmingham, is the leading base stealer with 42, Robertson is second with 42 and Wares, of Montgomery, third with 29.

Here are their figures, for players who are not now members of the clubs in the league are not included. All released players were dropped.

Players—Teams.	G.	AB.	R.	H.	S.B.	P.C.
Gregor, Bham.	4	20	3	5	0	.250
Elberfeld, Chatt.	62	206	29	71	10	.345
Welchonce, Atl.	94	376	62	127	15	.338
Walsh, Chatta.	2	3	1	1	0	.333
Robertson, Mob.	95	361	51	119	42	.330
Gribbons, Mont.	27	100	14	33	4	.330
Messenger, Bham.	90	330	50	106	18	.321
Kinsely, Bham.	70	244	34	78	13	.320
Long, Atl.	93	361	72	115	22	.319
Bloan, Mont.	90	337	53	107	27	.317
Smith, Atl.	92	316	69	99	11	.313
C. Brown, Mont.	22	77	12	24	18	.312
Gibson, Nash.	83	342	57	94	8	.275
King, Chatta.	94	358	49	100	9	.266
Wilson, N. O.	91	354	57	94	15	.266
Street, Chatta.	87	305	29	80	2	.262
Ashorgh, Mem.	94	349	36	91	11	.260
Walker, N. O.	7	17	1	5	0	.294
Sentell, Mob.	49	152	19	39	6	.256
Perry, Nash.	95	334	45	87	13	.260
Stock, Mob.	97	318	69	108	21	.244
Agler, Atl.	90	308	50	75	11	.243
Harrell, Mem.	103	371	41	105	18	.283
McBride, Bham.	90	305	37	86	6	.282
Alperman, Atl.	94	376	58	105	4	.279
Callahan, Nash.	95	361	69	100	7	.277
Att, N. O.	61	198	26	54	2	.273
Flick, Chatta.	3	11	1	3	0	.273
Ahstein, Mem.	104	399	48	101	13	.276
Johnson, Chatta.	34	107	24	34	4	.274
Kraft, N. O.	14	51	7	14	0	.274
Thompson, Atl.	21	55	7	15	0	.272
Ward, Mem.	102	370	41	100	2	.270
Chapman, Atl.	70	83	8	24	0	.270
Doyle, Chatta.	88	322	40	87	5	.270
Mayer, Bham.	80	254	26	68	9	.269
Elwert, Mont.	92	308	49	83	22	.269
Janies, Mont.	100	346	49	93	24	.269
Dent, Atl.	17	5	8	12	0	.267
Starr, Mob.	73	296	40	71	22	.265
Campbell, Mob.	43	117	12	31	3	.265
Hoag, Mob.	39	98	11	26	1	.265
Butler, Mem.	104	367	53	96	21	.261
McGilvray, Bham.	95	310	33	81	8	.261
Walker, Mont.	92	295	31	77	6	.261
Manning, Mont.	34	96	11	25	1	.260
Heland, Atl.	94	296	31	69	10	.259
Wares, Mont.	84	328	57	84	39	.256
Williams, Chatta.	31	140	15	38	2	.256
McDowell, N. O.	31	109	14	28	6	.256
Schmidt, Mob.	88	296	36	76	6	.255
Schweitzer, Mem.	92	361	38	92	10	.255
Schwartz, Nash.	91	319	18	81	4	.254
Love, Mem.	86	310	41	78	15	.252
Young, Nash.	81	272	24	68	5	.250
Paulet, Mob.	97	352	36	88	12	.250
Kelly, Atl.	1	4	0	1	0	.250
Bailey, Atl.	80	262	35	65	12	.248
Williams, N. O.	92	295	31	73	5	.247
Carey, Mob.	28	81	11	20	0	.247
McDonald, Bham.	94	317	32	78	4	.246
Merrell, Mem.	78	156	15	38	4	.244
Hendrix, Mont.	100	345	40	84	12	.243
Clark, Mob.	100	345	40	84	12	.243
Hofman, Nash.	41	141	15	34	2	.241
Hendrix, N. O.	95	351	58	89	26	.241
Adams, N. O.	48	145	11	35	1	.241
Hall, Mob.	70	220	24	53	3	.241
Shanley, Mem.	88	317	39	75	12	.237
Marion, Bham.	94	345	57	82	29	.237
Knapp, Mont.	91	283	36	66	20	.233
Daler, Nash.	94	330	29	77	5	.233
F. Brown, Mont.	25	75	6	17	0	.227
Donahue, Mont.	99	181	14	41	3	.226
Berger, Mob.	29	71	5	16	0	.225
Sommers, Chatta.	27	71	5	16	0	.225
Price, Atl.	26	81	8	18	0	.222
Manush, Atl.	44	143	19	32	6	.223
Graf, Chatta.	52	154	17	34	2	.221
Nover, Nash.	87	133	19	29	2	.218
Liebhart, Mem.	21	78	7	17	0	.218
Baumgardner, Nash.	21	76	11	16	6	.211
O'Dell, Mob.	98	384	45	80	29	.208
Frank, Bham.	33	87	7	18	0	.207
Kissinger, Mem.	25	63	8	13	1	.206
Lindsay, Nash.	25	83	10	17	2	.205
Clancy, N. O.	91	324	25	66	12	.204
Graham, Chatta.	38	113	10	23	2	.204
Steel, Bham.	23	65	7	13	0	.200
Pruett, Bham.	24	66	4	13	0	.197
Cook, Mont.	25	76	9	15	0	.197
Cocciolla, Chatta.	31	74	8	15	0	.192
Williams, Atl.	9	26	3	5	0	.192
Brown, Mob.	21	68	2	13	0	.191
Flannery, Nash.	27	68	5	13	0	.191
Carroll, Bham.	82	261	21	49	14	.188
Hargrave, N. O.	47	150	13	28	1	.187
Mott, Nash.	28	70	2	13	0	.186
Kilian, Bham.	75	216	22	40	9	.185
Wolfe, Bham.	23	65	5	12	0	.185
Breen, Mont.	76	251	31	45	3	.179
Hogan, Bham.	18	39	3	7	0	.179
Kole, N. O.	46	152	13	28	3	.171
Bunn, Chatta.	84	189	14	32	2	.170
Koch, Chatta.	22	64	4	11	0	.172
Stirmus, Chatta.	6	24	3	4	0	.167
Hamilton, Bham.	25	73	5	12	0	.164
W. Robertson, Mob.	28	52	2	8	0	.154
Harrell, Mem.	28	52	2	8	0	.154
Parsons, Mem.	23	68	5	10	0	.147
Hamilton, Bham.	25	68	5	10	0	.147
Brackenridge, Nash.	18	38	0	5	0	.132
Mack, Nash.	25	68	0	9	0	.132
Howell, Chatta.	4	8	0	1	0	.125
Brenner, N. O.	19	41	5	5	0	.122
Brenton, N. O.	28	74	6	9	0	.122
Lee, Mont.	22	49	2	6	0	.082
Weaver, Mem.	13	24	2	2	0	.083
Clark, Atl.	2	2	0	0	0	.000
Sparks, Mont.	1	3	0	0	0	.000

Eight Race Meets---No Accidents; Eleven Meets Were Postponed; Star Riders Are Coming Here

Nineteen race meets have been scheduled for the Hoxi theodrome since it was completed. More than half were postponed by the weather, to be exact eight meets have been run and eleven have been postponed.

The local management certainly has been backing a losing proposition lately. They will continue to buck it, believing that the Atlanta public wants good motorcycle racing and will attend such cards as they staged Friday.

The owners of the elocal saucer evidently think fifteen fans can guarantee attractions at $18,000, yet they are gamely sticking at their proposition, and announce that the best is yet to come.

No Accidents.

The fact that not a half of any name has occurred is proof positive that the local management is going to conduct race meets. Incidentally, the local riders know how to ride.

When Jack Prince built his track he announced a safer track than spectators than any board track ever built, including the larger tracks that are a lap to the mile. And he is making good his boast to the public. Prince has undertaken co-operation with his riders. They have rode in sportsmanlike manner. None of them has run little stunts of the kind that has been brought into play. No attempt to ride a fellow rider off the tracks or to catch one in a corner. That caused a spill, his has been attempted.

The riders are a unit in the matter of the final track. They say it is the safest in the world. Spills are the last thing that enter their minds.

Speaking for the crowd, Jock McNeil said:

McNeil Talks.

"There is no necessity of having a spill. Everyone of the local riders know how to ride, and ride cleanly, and, unless some one should run suddenly out in one of the machines, there will not be any accidents here.

"All the boys at Atlanta are good racers and stories that have appeared in the Atlanta papers to the contrary are false. I read the blood spilled, does us and the motorcycle racing game an injustice.

"One reading these reports would think that we were always trying to kill and hurt someone just the opposite. We ride our best every time we are on the track, but ride cleanly, and if an accident can be avoided, we are the avoiding kids.

"When you start falling riders, the city authorities will swoop down on you, and, bing! goes your track and our livelihood. That is the reason of this accident stuff for any of us.

"Every one of us like Atlanta. We have been treated splendidly, and we're going to give local speed fans the best we've got every time we open up our machines. Spills do not mean speed. Our machines are traveling faster on the track this year than they did on larger ones, and without a spill. I consider it wonderful."

New Riders Coming.

The motordrome management is planning a big list of riders for the remainder of the season. Many of the best riders in the west, in the east, and in all parts of the country, telling them of the fine sport Atlanta is putting on.

Challenges are being received from the riders at Brighton Beach, Chicago, Detroit, Denver, and the crowds for match races with the local contingent over any distance for side bets.

These races will be put on in the near future, and are long all the best riders in the country will be brought here. Every rider now performing on the tracks of the east and west will be seen in Atlanta. They have all been written by the local management that they want to come.

Some of them will be brought here next month. The season closes in the east and west on Labor day. By the middle of September there will be nearly forty riders, composing the cream of the world, on the local track. Few first grade riders are now on the blow-out Friday night, the best two out of three heats. The distance has not been decided upon. Both boys are going to bet on their own chances. They will make final arrangements in the next day or so.

Team March Race.

For Tuesday night's meet, the feature of the evening will be a team match race, distance 50 miles, and ten riders will be paired off, and all ten will be on the track at one time, five riding at the bottom of the track ready to relieve their partner at any time he sends the distress signal.

One hundred and twenty times, the men will circle the track, with the boys actually in the race making 100 miles an hour, and those at the bottom 60 or better. It will be one wild scramble for first honors.

Special match races and a series of short races, to be announced later, will round out the program.

MONTGOMERY WILL KEEP FRANCHISE

Business Men Hold Meeting, Richard Tillis, the Present Owner, May Sell Out to New Owners.

Montgomery, Ala., July 26.—Montgomery will retain the Southern league baseball franchise and the club will be under a different management next season.

This was decided at a well-attended and somewhat spicy mass meeting of business men and fans in the auditorium of the business men's league this morning. After having been accused of underhand methods of dealing by several Montgomery men who had an option on the franchise, and after having left the ball fans refusing a return to make an address to the body, Richard Tillis, owner of the franchise, made an offer which the meeting accepted.

Mr. Tillis' offer was that those interested buy the franchise for $16,500, less the sum for players sold, amounting to $4,000, which would leave a total of $12,800 to be paid for the franchise. The offer will remain open for five days.

Mr. Tillis offers to entirely relinquish his interest in the club or to take as much stock or twice as much as any other man. A committee has been appointed to raise the funds and arrange the details of the transfer.

dash and spirit of amateurs, but the absolute sureness of professionals.

Sureness the Margin.

The truth is the word "sureness" forcibly expresses the fundamental difference between the amateur and the professional. The former is highly erratic and the latter sure. Because the amateur has a belfry stuffed with the theory of the game, driven there, in many cases by professional coaches, who are strong on "theory."

The average professional is not enthroned with the theory of baseball, but he knows how to do things. He is indifferent about what makes a ball curve, but he knows how to curve it to throw a curve that will force the batsman to hit three ticks in the weather, instead of closing the ball tallies. That's the dope that counts.

Frank Wilson, better known as "Zeke," who went from the south to the cleveland, is the latest to join the one of the best pitchers of his day, or any other day, and a powerful hard man to do either for or against as a personal encounter.

One day, Suzalle, the Indian outfielder, for Cleveland, got peeved with Wilson and proceeded to lift his scalp with a butter knife. Suzalle then crossed him and bounced a baseball off Zeke's pate and then the melee was over the Indian's battered head looked like a nickel's worth of canned tripe, and the ump smiled would make the farewell blast from Gabriels time-honored trumpet sound like the despairing cry of a little kildee.

Tebeau sent a hurry call for the ambulance and chucked Soxalexis in a hospital to hybernate and think it over. He did. But since he has got out again, he was tamed a plenty, believe me.

Failed to Come Back.

Tebeau gave him another chance in the outfield and he made a fierce bluff at coming back. But the public, he had done business too long with the emporiums of liquid joy. He had been off like a flivver since and on dress parade one time too often.

His brain was in a fog and his joints creaked like a rusty garlock on a dilapidated yawl. He was all in and ready for the pickle act, but ended the spectacular career of Sox, Zeke, ball player and formerly sore-boiled Indian. Now then!

Considerable commenting on the folly of hooking up with bonge jurlors and looking on the "flicker" when they play. You can't tune a piano in a boiler factory and get the right key. Neither can a boob make good as a ball player and a two handed loose grafter at the same time.

Which proves that back of the game, if you want to get by. It's on the level, should worry. I should sneeze. Unlite some times just like there. Ghosts like birds and budding trees. The festive fans and fanning bees. The gifted meters—considerable wheezer. Which Believe me NOT.

In 1893 Frank Wilson went against Tebeau's Cleveland "Spiders" and let them down with one hit. It was a spring "practice" game, of course, and the polling glims of the Spiders needed a lot of training. But gents, and fellow bugs, that was some hit. Then, even at that. That Cleveland bunch could hit. Jesse Burkett, "Bobby" Wallace, "Patsy" Tebeau, "Rowdy" Jack, O'Connor, "Cupid" Childs and others, could hit.

Tebeau Bought Wilson.

Tebeau gobbled up Wilson right on the spot and Zeke's first start for the show was brilliant from all points of view. Once the Clevelands lanced second and then triumped on the New York Giants in the Gotham City series.

Wilson had the honor of pitching the "crucial" game and against the mighty Rusie, at that. He had the Giants breaking their backs to get their way swinging at his underhand delivery, which couldn't be hit with a two-inch bung hole auger.

In 1902, he was a tower of strength in the Atlanta team, which aside from himself and a few others was a ghastly joke, mainly because of mismanagement of the very worst sort.

In a game with Chattanooga, with Atlanta preliminating by one tally, he fanned the three best hitters of the Chattanooga team in the ninth inning —Molesworth, sometimes called Molesley, now with Birmingham, leading off and basged his game.

Wilson was a pitcher who could pitch. He is now a resident of Montgomery, Ala. Hahn is in Cincinnati, Fisher in Nashville, Tenn., and Jerry Weekes is in business in Atlanta.

Good Old Timers.

All the good ball players were not born last week, oh, no, as Billy Evans used to exclaim. The game is more highly specialized now, but much more methodical and far less interesting for that very reason. The days of so-called inside stuff, of which more is printed daily in the newspapers than could be witnessed on the ball field in a life time, is just a peg on which to hang "inside ball." Inside ball is simply the combination of brain, speed and athletic skill, which enables the players to make a possible cross and then get by in executing it.

One bucolic critic informed us that the reason for the supremacy of Jack's Athletics is that "all his players thoroughly understand the game." one is tempted to build a wheeze on that.

Of course, they "understand" it. But that's the rub. The ambitious incompetents and boneheads "understand" it, too. But the trouble is, they are not on the goods. It doesn't require so much brain as it does speed and athletic skill, which enables the players to make a possible cross and then get by in executing it.

Wilson was a pitcher who could pitch. He is now a resident of Montgomery, Ala. Hahn is in Cincinnati, Fisher in Nashville, Tenn., and Jerry Weekes is in business in Atlanta.

Good Old Timers.

All the good ball players were not born last week, oh, no, as Billy Evans used to exclaim. The game is more highly specialized now, but much more methodical and far less interesting for that very reason. The days of so-called inside stuff, of which more is printed daily in the newspapers than could be witnessed on the ball field in a life time, is just a peg on which to hang "inside ball." Inside ball is simply the combination of brain, speed and athletic skill, which enables the players to make a possible cross and then get by in executing it.

One bucolic critic informed us that the reason for the supremacy of Jack's Athletics is that "all his players thoroughly understand the game." one is tempted to build a wheeze on that.

Of course, they "understand" it. But that's the rub. The ambitious incompetents and boneheads "understand" it, too. But the trouble is, they are not on the goods. It doesn't require so much brain as it does speed and athletic skill, which enables the players to make a possible cross and then get by in executing it.

One bucolic critic informed us that the reason for the supremacy of Jack's Athletics is that "all his players thoroughly understand the game." one is tempted to build a wheeze on that.

Of course, they "understand" it. But that's the rub. The ambitious incompetents and boneheads "understand" it, too. But the trouble is, they are not on the goods. It doesn't require so much brain as it does speed and athletic skill, which enables the players to make a possible cross and then get by in executing it.

The Old Time Fan Delves Into Baseball History; Old Timers Given a Hand

By Charles A. Lamar.

During the summer of 1895 Lew Whistler, then managing the Chattanooga bunch, blew into Atlanta with a big abbreviated and sadly mangled team. With Weekes and Fisher as the battery, did to "Pop" Knowles and his side partners was a shame, that's all.

But one of the most interesting and magnetic figures with the Chattanooga, was John Dobbs, a mere boy, but a natural ball player. He essayed to cover center field and did it well, albeit, he lacked experience, but was there with the coolrage, the speed and the noodle.

The writer asked Whistle where he found the speedy Kid and he said: "I don't know. But I think some of the gang caught him with a lasso, anyway, he's got the goods. He doesn't start soon enough for a fly ball, but when he corrects that fault, he couldn't be kept in this league with a log chain." And Lew was right. He went to the big circuit and made good from the getaway.

He is now the capable and aggressive manager of the Montgomery team and right in the heart of the hunt for the flag.

Fisher and Dobbs were two of the most ambitious ball players it has ever been my lot to see. Not even excepting Ty Cobb, Frank Chance and Fred Clarke. They played with the

and Wilson look like a pair of cripples." That ended the debate through all right. Accept it from an observer.

Whistler snapped up Fisher in a twinkling and what the Chattanooga team, with Weekes and Fisher as the battery, did to "Pop" Knowles and his side partners was a shame, that's all.

But one of the most interesting and magnetic figures with the Chattanooga, was John Dobbs, a mere boy, but a natural ball player. He essayed to cover center field and did it well, albeit, he lacked experience, but was there with the coolrage, the speed and the noodle.

The writer asked Whistle where he found the speedy Kid and he said: "I don't know. But I think some of the gang caught him with a lasso, anyway, he's got the goods. He doesn't start soon enough for a fly ball, but when he corrects that fault, he couldn't be kept in this league with a log chain." And Lew was right. He went to the big circuit and made good from the getaway.

He is now the capable and aggressive manager of the Montgomery team and right in the heart of the hunt for the flag.

Fisher and Dobbs were two of the most ambitious ball players it has ever been my lot to see. Not even excepting Ty Cobb, Frank Chance and Fred Clarke. They played with the

In Local Amateur Realms

Conducted By HAL REYNOLDS

GROCERS' LEAGUE.

CLUBS—	Won.	Lost.	P.C.
Jones Company	4	2	.666
Journal	4	2	.666
Pendleton	3	2	.600
Rogers	3	2	.600
Grand Park Bliss	3	2	.600
Kamper's	0	6	.000

JONES COMPANY WALKS AWAY.

Making twenty hits for a total of seventeen runs, the Jones Company had little difficulty in defeating the Grand Park Bliss, 27 to 6. The work of Bell, who fanned eleven men and made four hits, was the feature.

JONES CO.—	ab.	r.	h.	po.	a.	e.
Boser, 3b	5	3	3	2	1	0
Beck, c	5	2	4	12	0	0
Baldwin, 2b	5	2	2	1	2	0
Brook, 1b	4	0	1	9	0	0
Nowel, ss	4	1	0	2	1	1
Gilbreath, rf	5	1	2	1	0	0
Smith, lf	5	0	0	1	0	0
Bell, p	5	1	1	0	2	0
Fuller, cf	4	2	1	0	0	0
Totals	43	14	20	27	8	2

GRANT PARK BLKS—	ab.	r.	h.	po.	a.	e.
White, ss	4	1	2	1	2	2
Kenagha, 3b	4	1	0	1	3	0
Coker, cf	4	1	3	2	0	0
Kelpin, p	4	0	1	0	2	0
Cobb, 1b	3	1	2	8	0	1
Gillan, c	3	1	1	9	0	2
Fitzhenry, 2b	4	0	1	1	3	0
Peacher, rf	4	0	0	1	0	1
Schots, lf	4	0	1	1	0	0
Totals	34	6	11	24	9	11

Score by innings—	R.
Grant Park Blks	000 010 104—6
Jones Company	002 052 01x—14

Summary—Two-base hits, Bell, Boser; home run, Boser; struck out, by Bell 11, by Kelpin 4; stolen bases, Andrews 2, Boroughs, Nowell; passed ball, Gillan; wild pitches, Kelpin 3. Hit by pitched ball, by Bell (Coker). Time 2.20. Umpire, Brooks.

JOURNAL WINS DOUBLE BILL.

The Atlanta Journal defeated the Kamper Company in two hard fought battles. Both games were close and the final scores are 3 to 2 and 4 to 3, until the last man was out. The slick work of Laird was the feature.

FIRST GAME.

JOURNAL—	ab.	r.	h.	po.	a.	e.
Hall, 2b	3	0	0	2	1	0
Manasee, 1b	4	1	1	3	4	1
Laird, 3b	4	0	1	1	3	0
Smith, ss	3	2	2	2	3	0
Pavlosky, c	1	0	0	10	0	1
Lewis, lf	3	0	1	1	0	0
Turner, cf	2	1	1	1	0	0
Bell, p	3	0	0	0	2	0
Thompson, p	3	2	2	0	2	1
Totals	25	9	9	24	16	5

KAMPER'S—	ab.	r.	h.	po.	a.	e.
Brown, 2b	4	1	1	1	2	1
Barker, ss	4	0	1	2	2	0
Snipes, p	4	2	2	0	1	0
Smith, 1b	3	1	2	9	0	0
Dennis, 3b	3	0	1	1	0	0
Williams, c	3	1	0	9	1	0
Ellis, rf	3	0	0	0	0	0
Totals	28	5	7	24	12	3

Score by innings—	R.
Journal	012 002 10x—6
Kamper's	010 000 20—4

Summary—Two-base hits, Brown, Barker, Thompson 2. Three-base hit, Simmons. Struck out, by Snipes 5; sacrifice hit, Simmons; stolen base, Thompson. Hard 2. Bases, Umpires, Turner and Young.

SECOND GAME.

JOURNAL—	ab.	r.	h.	po.	a.	e.
Hall, 2b	3	0	0	2	1	0
Manasee, 1b	3	0	1	1	1	0
Laird, 3b	3	1	1	2	3	0
Simmons, ss	1	1	2	3	0	0
Smith, ss	1	0	0	0	0	0
Turner, cf	2	0	0	4	3	0
Black, rf	3	0	1	2	0	0
Pavlosky, c	3	1	2	6	1	0
Coupe, p	3	1	2	0	1	0
Totals	24	4	9	21	9	2

KAMPER'S—	ab.	r.	h.	po.	a.	e.
Brown, 2b	3	1	1	2	2	0
Barker, ss	3	1	1	2	2	0
Snipes, rf	3	0	1	3	2	0
Smith, 1b	3	1	2	8	0	0
Daniels, lf	3	0	0	1	0	1
Dennis, 3b	3	0	0	1	1	0
Mcwhirter, 2b	3	0	1	4	1	1
Williams, c	3	0	1	4	1	0
Akins, p	2	0	0	0	2	0
Totals	25	3	7	21	10	2

Score by innings—	R.
Journal	020 110 0—4
Kamper's	200 000 1—3

Summary—Struck out, by Akins 5, base on balls off Akins 2, sacrifice hits, Manasee, Simmons, Pavlosky, Black, Fitzhenry, Simmons. Stolen bases, Pavlosky, Simmons. Black. Umpires, Turner and Young.

POSTOFFICE WINS.

The Postoffice team met and defeated the C. A. C. team by the one-sided score of 17 to 4. The game was featured by the splendid batting and heavy hitting of the entire Postoffice team. Summerlin pitched a splendid game, having the opponents at his mercy at all times. In the seventh inning Griffin made a sensational catch of a long fly, running off a run and a clean hit.

Score by innings—	R.
Postoffice	312 905 00—17
C. A. A.	310 010 101—7

Batteries—Summerlin and Manning; Jackson, Hall and A. Turner. Umpire, Niblack.

RAILROAD LEAGUE.

CLUBS—	Won.	Lost.	P.C.
Standard Oil Company	10	2	.833
Chero-Cola	9	2	.818
Woodward Lumber Company	4	8	.444
Swift Packing Company	4	8	.444
Texas Oil Company	3	8	.272
Gulf Refining Company	1	9	.100

CRANE COMPANY WINS TWO.

Crane Company defeated Texas Oil Company, in the baseball schedule at Forest Park. Features of the game was the heavy hitting and sensational fielding of the Crane Company.

FIRST GAME.

TEXAS OIL CO.—	ab.	r.	h.	po.	a.	e.
Robertson, cf	3	0	0	1	0	0
Roberts, 3b	0	0	0	1	0	2
Pope, ss	3	0	1	2	2	0
Pope, 2b	3	0	1	2	2	0
Anderson, 1b	3	1	1	8	0	2
Hughes, c	3	0	1	5	0	0
Hughes, p	3	1	1	3	0	0
Fitz, 2b	2	0	0	0	2	0
Totals	28	4	6	18	7	3

CRANE CO.—	ab.	r.	h.	po.	a.	e.
Hamlin, lf	3	2	1	1	0	0
Pinchbeck, c	4	1	1	5	1	0
Collins, p	4	1	2	0	2	0
Cooper, 1b	4	0	1	7	0	0
Gullatt, cf	4	0	1	1	0	0
Erskine, cf	4	0	1	1	0	0
Howerton, rf	3	1	1	1	0	0
Long, 2b	4	2	3	0	1	0
Hall, ss	3	3	3	7	1	0
Totals	33	9	13	18	6	2

Score by innings—	R.
Crane Company	140 113—9
Texas Oil Company	020 002—4

SECOND GAME.

TEXAS OIL CO.—	ab.	r.	h.	po.	a.	e.
Robertson, cf	4	0	2	1	0	0
Anderson, 1b	4	0	3	8	0	1
Pope, ss	4	0	1	1	1	0
Phillips, rf	2	1	1	0	0	0
Goldsmith, 2b	3	1	2	0	2	0
Hughes, p	3	0	1	0	2	0
Hughes, c	3	0	0	2	0	0
Fitz, 2b	2	0	0	0	2	1
Totals	28	4	10	18	7	3

CRANE CO.—	ab.	r.	h.	po.	a.	e.
Hamlin, lf	5	1	1	0	0	0
Pinchbeck, 2b	4	0	2	1	0	1
Collins, p	4	0	2	1	0	0
Cooper, 1b	4	0	1	0	0	0
Gullatt, cf	4	0	1	3	0	0
Erskine, cf	4	2	2	1	0	0
Long, 2b	4	1	1	2	3	0
Howerton, rf	3	0	0	1	0	0
Hall, ss	3	0	2	8	0	1
Totals	35	9	13	18	3	2

Score by innings—	R.
Crane Company	002 040—6
Texas Oil Company	010 300—4

SATURDAY AFTERNOONS' LEAGUE.

CLUBS.	Won.	Lost.	P.C.
Exposition	12	3	.800
Whittier	7	5	.583
Auto Tops	8	6	.571
Fulton	7	7	.500
Proserpen	6	8	.428
Gas Company	4	9	.307

EXPOSITION COPS TWO.

The Exposition team defeated the Proserpen yesterday in two straight battles, 5-4 and 15-5. The first was a pitchers' battle between Mason and Frost, while in the second, Exposition ran away by making eleven runs in six innings. The box score:

FIRST GAME.

EXPO. MILLS—	ab.	r.	h.	po.	a.	e.
Sutherford, ef	5	1	4	3	0	0
Walt. Vinson, ss	5	0	1	2	3	0
Davis, 3b	4	0	0	1	4	0
Parris, 2b	4	0	1	2	3	0
Will Vinson, c	4	0	1	8	1	0
Barrett, 1b	3	0	1	7	1	0
Mason, p	3	0	0	0	3	0
H. Vinson, lf	3	0	1	0	0	0
Williams, rf	3	1	0	0	0	0
Totals	34	2	9	25	17	0

| PRESSMEN. | ab. | r.

Few Have Much Regard for That Which Is Free

What's Worth Having Is Worth Paying For!

CITY REAL ESTATE

FOR SALE.

ON WEST PEACHTREE ST., near 11th street, we have a nice variant on 50x225 in an alley. Price, $5,500; terms. Call us up about this. Fletcher & Cook. Main 5000; 4611.

FOR SALE—6-room cottage on Ponce de Leon avenue. Decatur $3,750; terms. Vacant property on McDonough street, Decatur, $17 front foot; street newly macked. Fletcher Pearson, 422 Atlanta National Bank Bldg.

AT A SACRIFICE

FOR SALE—Six-room bungalow, 44 Mell ave., by owner. Cheap for cash or small % Cor. 373 Edgewood avenue. Ivy 3054.

WILL EXCHANGE one 4 semi-central property, new; one mile to Five Points, $10,000, for a north side home worth $12,000 to $16,000; paying difference. Address Citizen, P. O. Box 282.

ANSLEY PARK ANNEX lot for sale, facing Flagler avenue. Address B. W., care Constitution.

IF IT is real estate you want to buy or sell, it will pay you to see me. A. Graves, 24 East Hunter st. 15

$8,250—On Briarcliff North Boulevard, 8-room house and 2 rooms and bath with separate entrance; lot 50 feet to 15-foot alley. Apply $72 North Boulevard, side entrance.

SPENCE—Four-room cottage at 45 E. B. Beck. Front; 50 Mell-ita street. Big bargain.

FOR SALE—Six-room bungalow on Clairmont ave., beautiful two-room house, containing eight rooms, two with bath, oak floors downstairs, two sleeping porches, hot air furnace, house covered with red cedar shingles, sheeted throughout, lots of built-in china cabinets in building, this string it strength, two china closets, bed 1 mantel, book shelves; house built for a home; lot 50x200. Price, $6,250; lot 70x200. House is handily arranged as two family; few could see it and not buy it. House complete room, two more than planned and will fit consequent sell cheap for $7,500. Liberal terms. Property is advancing rapidly on Clairmont avenue. If interested in buying a high-class home at a reasonable price, communicate with owner. Address W. A., Box 1076, care Constitution.

FOR SALE—6-room cottage and bath; lot 50x170; built for a home. Water, sewer, gas; all in; best section of College Park. $1,600; easy terms. Call Mitton Main 3000, 24 Inman Bldg.

ON the Marietta car line at Simp Knoll, we have good 5-room bungalow, lot 50x200, for $2,600; 200x1,000 [illegible] 5-room house and barn, one mile from Decatur square, $2,250; 5-room bungalow, bathroom, [illegible] $2,600; 5-room cottage, bathroom, [illegible] $2,250. Price, $6,000; [illegible] Fletcher & Cook. Main 5000.

VULCANIZING and repairing, guarantee of any automobile tire made. Ivy 1076.

VULCANIZING at 30 per cent off of former rates. 25 to 50 per cent.

SOUTH SIDE BARGAIN

6-ROOM [illegible] with [illegible] ward, one [illegible] and $26 per [illegible] No. 1 [illegible] W. A. Ross & Co., 1115 Fourth Nat'l Bank. Phone Main 612.

NORTH SIDE corner, close-in, Terrace section, building lot, [illegible] $6,000. Five rooms and will exchange [illegible] 240

FOR SALE—Beautiful lot on Ponce de Leon avenue, a bargain. Answer A. B. [illegible] this publication.

ON OAK ST. near Peachtree, on West Hill, we offer a good 10-room house and 2 rent houses arranged for two families; lot 50x200; all for $6,000, large cash; $1,000, with [illegible] year, reasonable [illegible] and 6 per cent. This is a handy investment for [illegible] $5,500; $1,000 [illegible] Fletcher & Cook. Bell [illegible] Main 5000.

IF YOU have a home on West Peachtree, Ponce de Leon, or other fashionable avenues or [illegible] street to sell, see us at once. We have the buyers. MARTIN-OZBURN REALTY COMPANY, Third Nat'l Bk. Bldg. Ivy 1276, Atl. 208

Taylor-Made Umbrellas

8 PER CENT INVESTMENT

DANIEL ST., 5 houses renting for $455.60 per annum. Price, $3,540; terms. Phone Main 4677 or Atlanta 4500.

IN beautiful [illegible] Heights, we have an elegant [illegible] bungalow, with hardwood floors, in both, on a [illegible] lot; price, $3,750. Fletcher & Cook, Main 5000.

LOT of [illegible] on Ashland [illegible] on basis [illegible] Whitehall [illegible]

FIRST [illegible] property with [illegible] and [illegible] factory [illegible] Ivy 1076.

FOR SALE—A [illegible] Just rent to Ansley Park; $22.50 per [illegible] Ivy 1076, and Atlanta 4500.

FOR SALE—Two [illegible] Ponce de Leon, 6-room [illegible] avenue or [illegible] street to sell, see us at once. We have the buyers. MARTIN-OZBURN REALTY COMPANY, Third Nat'l Bk. Bldg. Ivy 1276, Atl. 208

Taylor-Made Umbrellas

WANTED—HOMES

OF HAVING [illegible] We need [illegible] for [illegible] from [illegible] $6,000 to $25,000. [illegible] free list. If [illegible] $1,000 [illegible] fill it for you. W. A. Ross & Co., 1115 Fourth Nat'l Bank. Main 612.

FOR SALE—$2,250. Venable street, 42x140 feet. Will [illegible] Address Owner, Box 1, Main Office.

FOR SALE—6-room [illegible] Ponce de Leon avenue, [illegible] and [illegible] with a [illegible] Fletcher & Cook. Main 5000.

WANT OFFER

BROWN MILL ROAD

[illegible] ACRES [illegible] Brown Mill Road [illegible] paved, [illegible] 6-room house, [illegible] 1½ acres of [illegible] running water, [illegible] [illegible] It has had to leave. This is a [illegible] home and [illegible] a snap at [illegible] bargain. Will [illegible] Ivy 1076, and Atlanta 4500. Ask for Mr. Lee. [illegible] it will give you. W. A. Ross & Co., 1115 Fourth Nat'l Bank. Main 612.

IF YOU want [illegible] the [illegible] Fletcher & Cook. Main 5000.

[illegible] terms. [illegible] ACHTREE [illegible] [illegible] [illegible]



THE CONSTITUTION'S FIRING LINE



RALPH T. JONES, Editor.

A Department of The Sunday Constitution Devoted to the Great Army of the Road and the Firms They Represent. These Pages Are Made Up of Stunts, Wise and Otherwise, From the Road and From Any Source Where There Is to Be Had Spicy Items Which Will Interest the Salesman, His House, Customers or Friends, Both Male and Female.

The Keynote of Modern Business Is "Service"

ATLANTA WHOLESALERS SEND OUT INVITATIONS

The Atlanta Wholesalers and Manufacturers are very busy sending out big batches a' invitations to their merchant friends for the coming Southern Merchants convention. This time is now drawing near when these men will be in the city for the big doings and prospects point to a record-breaking crowd.

Many of the leading firms send out their own invitations in addition to those sent by the Merchants & Manufacturers association. The association has sent out about 20,000. Besides these there have been quite as many others sent out by the different firms. Among others who sent them out this week were the M. C. Kiser company, who mailed out a list of about 3,000. John Silvey & company sent out a similar number as did the Dougherty-Little-Bell wine company, Ward-Truitt company, J. K. Orr Shoe company, Bazan-Malone company, All-Star Manufacturing company, the Hirshberg company, Gramling-Spalding company, A. M. Robinson company and many others.

The association set the figure of 4,000 as the number they expected to come to the convention. Indications now are that there will be many more than this number here. Acceptances are coming in upon Secretary Harry T. Moore and the number who will doubtless come without advising the association in advance is bound to be large. Everything points to this being the biggest and best convention Atlanta has ever had. Everything is ready for the entertainment of the visitors and that they will have a royal good time is assured. Atlanta is always regal in her hospitality and when the occasion is one which directly involves the biggest business men of the city there is bound to be something record-breaking in the affair. The records which are going to be broken this time are the attendance figures and the good time for the guests, as well as the beneficial time to all concerned.

"YEP, THEY'RE COMING!"



Impressionistic Picture of Secretary Harry T. Moore's office when the replies were coming in last week.

Permanent Exhibit Under Way—Location Settled

The Chamber of Commerce have now completed their plans for the permanent exhibit of Atlanta-made goods and the only thing left to do is for the manufacturers to come forward and subscribe for the space and the material arrangements of the building.

The exhibit will be housed in the four top floors of the new Chamber of Commerce building at the corner of Ashburn avenue and North Pryor street. This is one of the most prominent corners in the city and should make a dandy location. It is within easy reach of all the hotels, the depots and the center of the city and will doubtless attract many visitors who would not see the place if it were further out from the center of the city.

The space which will be used for the exhibit totals between 18,000 and 20,000 square feet. The probability is that this will prove to be too little rather than too much. Many manufacturers have already subscribed and a large proportion of the space is already taken up. This, of course, means a case of "first come first served" and manufacturers who desire space had better send in their applications as soon as possible so that they will not be disappointed. The different exhibits will be arranged with related lines together as much as possible and in this way good order will be assured. There will be no danger of an effect of general mixture and when a man is interested in one style of merchandise he will be able to see all the different lines in that form of business which are manufactured here without hunting all over the building for them.

This exhibit is the result of much hard work for several years and the fact that it is now definitely arranged is due to the hard work which has been done by many individuals. The committee of the Chamber of Commerce who have had charge of the selection of the site are to be congratulated on their happy choice. This committee was composed of Brooks Morgan, chairman; Bolling Jones, J. K. Orr, V. H. Kriegshaber, M. M. Davies, J. T. Rese and W. H. White, Jr.

News of the U.C.T. Atlanta Council 18

We regret to state that Brother H. M. Jennings, of Carrollton, Ga., met with an accident recently. Fortunately he is rapidly recovering and will be out with his friends again very shortly.

At the meeting last night there were several candidates initiated and a good time generally. We were much pleased to have Brother Weir, a grand councilor, to preside.

Brother W. G. Addy was busy playing baseball in Turin, Ga., last week.

Brother H. M. Ashe covered himself with glory arranging the menu for last night's meeting. May he arrange many another for us.

We have received notice of an accident to Brother L. C. Green and trust that it is nothing very serious.

Brother E. T. Turnipseed has recently had the misfortune to suffer from a case of bloodpoisoning. We are glad to see him out again shaking hands with his friends.

AT PONCE DE LEON.

Convention Barbecue Will Be Held at Popular Poncey.

Jim Little, who has charge of the barbecue arrangements for the coming Southern Merchants' convention, reports this week that they have arranged to hold it at Ponce de Leon. This is good news, as there are others did accommodations there, and with this location and Jim Little in charge, assisted by H. E. Rembo, one of the best possible times of the whole convention is positively assured.

C. A. Smith, with the A. M. Robinson company, came in Friday from his local territory with a nice bunch of orders.

News of the U.C.T. Fulton Council 505

Fulton 505 had a big time yesterday afternoon at the big booster meeting at 3 p. m. There were a large number of initiations and everyone left in the best possible humor. More of these kind of meetings will probably come in the near future.

Brother R. L. Wilcox reports his business as exceptionally good for the past week.

Brother J. W. Curry, who is at present in Tennessee, writes that he will be back in Georgia by the first of the month and will be here to stay.

Brother J. L. Moore was last heard from in South Carolina. He tells of good business and good times and promises to return and see all the boys shortly.

Brother C. B. Pepper is now in Columbia, S. C. He writes that he is covering fine business in his new field.

Brother George D. Byrd is looking rather sad these days. He is a temporary grass widow, while his wife is away visiting.

Father Hood, the detective man, is now out on the Firing Line once more after a short recess.

Brother Carl M. Henson, the shoe man, is in town for a few days from his north Georgia territory.

Don't forget to send in that application for the U. C. T. which your neighboring traveling man is all ready to hand to you. Why not be able to ask for it, and the boys are expecting you to send it in.

The Gramling-Spalding company report that they are sending out 2,000 individual invitations to merchants to attend the convention.

LEAVES FOR WEST.

J. K. Orr, Jr., Will Take Fine Trip to Rocky Mountains.

J. K. Orr, Jr., of the J. K. Orr Shoe company, leaves tomorrow for a four weeks' vacation. He will visit the Rocky mountains and go as far west as Salt Lake City.

Mr. Orr will visit many places of interest on his trip and anticipates a very enjoyable time. Of course he will not forget "Red Seal" shoes while away and it is likely that the firm's business will spread as a result of the trip.

OLD SALESMAN DIES.

Oldest Man With Lamar & Rankin Passed Away Wednesday.

"R. M. Sloan, who was the oldest salesman, both in point of age and service, with the Lamar & Rankin Drug company, died last Wednesday night at Austell, Ga.

Mr. Sloan was one of the best known and most liked drug salesmen on the road and his death leaves a gap in the ranks which it will be exceedingly hard to fill. In his loss the Lamar & Rankin company feel as if they had lost one of the main stays of the business and he will be mourned for many years to come.

Mr. Sloan died from pneumonia and had been sick for about two weeks. The funeral is to take place today.

ATTENDING FUNERAL.

W. B. Carlton Goes to North Carolina.

W. B. Carlton spent a few days in North Carolina last week. Mr. Carlton had the misfortune to lose a cousin, Roger Mott, who recently died in Atlanta. His home was in Statesville, N. C., and they took the body there for burial.

AN APPRECIATION.

Georgia Retail Merchants Express Appreciation to Press.

The following resolution was passed at the recent meeting of the Retail Merchants' association of Georgia, held here during the past week.

"Whereas, the aims and objects of this organization are to be helpful and educational to the merchants of the state generally; and,

"Whereas, it is, and has always been, the policy of this association to advise and urge its members to refrain from patronizing any an dall manner of questionable or illegitimate advertising propositions or schemes that are constantly being urged upon them; and,

"Whereas, the local newspaper has always ben a large factor in the building up of the commercial interest, general growth and prosperity of its section; therefore, be it

"Resolved, That we recommend a more general use of its advertising columns.

"Be it further resolved, that we thank the press of the state for the support they have given us in our work and bespeak a continuation of the same for our mutual good.

"Be it further resolved, That we especially thank The Atlanta Constitution and The Atlanta Journal for their initiative, liberal and most cordial support of our cause, that of promoting the mercantile interests of Georgia."

Julius Flebelman, manager of the B. F. Avery company, reports that they are enjoying a particularly good business for this time of the year. Mr. Flebelman states that while this is usually a quiet time with them, yet the farmers are buying largely of implements this year on account of the splendid prospects for crops and business in the fall.

J. A. COOK GOES WITH NATIONAL CASKET CO.

J. A. Cook, one of the best known casket salesmen who have worked out of Atlanta has recently made a change in his connection and is now representing the National Casket company. His new connection went into effect the fifteenth of this month and he has just completed a good week's business for his new firm as a starter.

Mr. Cook will cover the northeast Georgia, North Carolina and east Tennessee territory and ought to make a splendid record, as he is a first-class salesman and well known over a considerable portion of the territory.

A. C. McHan, of John Silvey & Co., is looking much better than he has for the past few weeks. Mr. McHan has been a little bit under the weather, but is now in fine condition once again and says he is looking forward to meeting a lot of old friends who will be here for the convention.

DIRECTORY
Local Commercial Travelers' Associations.

T. P. A., Jas. H. Andress, Secretary, Austell building. Meets last Saturday evening each month. Chamber Commerce.

U. C. T., Atlanta Council 18, E. M. Lancefford, Secretary, Gould building. Meets second and fourth Saturdays of each month, K. of P. hall, Kiser building.

U. C. T., Fulton Council 505, P. S. Brownlee, Secretary, P. O. Box 535, Atlanta. Meets first and third Saturdays each month, K. of P. hall, Kiser building.

G. T. A., R. L. Wallace, Secretary, Decatur. Executive board meets Travelers' Bank first and third Saturdays each month.

City Salesmen's Association, W. E. Gully, Secretary. Meets every Saturday 10:30 a. m., City Hall.

Gideons, R. O. Estes, Secretary. Meets every Sunday afternoon 3 o'clock, assembly hall Piedmont Hotel.

To Our Visitors

It's almost time for the BIG AFFAIR. We hope you're as keen about coming as we are about having you here.

Have you scanned the Program?

Merchandising in all its phases will be discussed,—Credits, Collections, Crops, Management, Slow Stocks, Special Sales, Buying,—all big questions for YOU.

Men who know will talk. Open discussions by everybody with anything to say. All to the point.

You'll have opportunity to inspect Factories and Stores, to see systems and methods, to find out lots of things you've been wanting to know.

FUN, too! All the vacation you want, with lots of recreation and wholesome, jolly fellowship for every hour of your stay.

Be on hand. We're counting on you!

To the Locals

Gentlemen, it's up to you. You've helped to plan and prepare for our guests. You want above all things that they shall have One Good Time.

Coats off now, and at it!

Spend a good deal of your time this week thinking how much real pleasure you can crowd into the Convention for our guests.

The kind of time you have is the kind of time you help to make the other fellow have. Get busy and let us show every man jack of the visitors that Atlanta is in dead earnest about making this a whole-souled and splendid occasion.

Everybody to the oars and a good time for us all.

Atlanta Merchants and Manufacturers Association

Southern Merchants Convention, August 4 to 15, Atlanta

Georgia Federation of Women's Clubs

Directors for Life.

MRS. J. LINDSAY JOHNSON, Rome.
MRS. JAMES JACKSON, Atlanta.
MRS. A. O. GRANGER, Cartersville.
MRS. M. A. LIPSCOMB, Athens.
MRS. HUGH WILLET, Atlanta.
MRS. J. K. OTTLET, Atlanta.

Presidents of Districts.

First District—Miss Eugenia Johnston, Savannah, Ga. Second District—Mrs. H. H. Parry, Pelham. Third District—Mrs. Jere Moore, Fourth District—Mrs. Mike Powell, Newnan. Fifth District—Mrs. W. M. Everett, Atlanta. Sixth District—Mrs. Robert Daniel, Griffin. Seventh District—Mrs. Cleyl Dye, Kingston. Eighth District—Mrs. W. E. Shepperd, Madison. Ninth District—Mrs. R. E. Shippen, Elijay. Tenth District—Mrs. A. H. Brenner, Augusta. Eleventh District—Mrs. C. C. Brantley, Valdosta. Twelfth District—Mrs. Louis La Brown, Fort Valley.

Officers.

PRESIDENT—Mrs. Z. I. Fitzpatrick, Thomasville, Ga.
Vice President—Mrs. Nichols Peterson, Tifton.
Recording Secretary—Mrs. Howard McCall, Atlanta.
Corresponding Secretary—Miss Lucy Lester, Thomasville.
Treasurer—Mrs. J. E. Hays, Montezuma.
Auditor—Mrs. Nussbaum, Bainbridge.
General Federation Secretary—Mrs. Bolling Jones, Atlanta.
Parliamentarian—Miss Rosa Woodberry, Atlanta.

State Editor.

MRS. HARVIE JORDAN,
208 Ashby Street, Atlanta, Ga.

Associate Editors.

MRS. LOTT WARREN.
MRS. H. E. STOCKBRIDGE.
MRS. W. B. PRICE-SMITH.

Y. W. C. A. SUMMER CAMP DOING SPLENDID WORK

Atlanta Girl Writes to Clover Club of Ideal Surroundings at Mountain City.

For many years the southern young people interested in religious work met under adverse circumstances, but Dr. W. D. Weatherford, ten years ago, began a campaign which resulted in a magnificent estate, the Blue Ridge Association for Christian Conferences and Training.

The buildings are located in the midst of an amphitheater, at an elevation of 2,700 feet above sea level. Back of the buildings the mountains rise to 4,500 feet. Virgin forest covers almost the entire property. Streams of clear, sparkling water furnish the supply for building, bathing and for generating the lighting power. The central buildings is fittingly named the R. E. Lee hall.

There are 128 sleeping rooms, four large well-equipped bathrooms on each floor, a veranda 90 feet long and 21 feet wide, and a spacious long 80x80 feet, finished in chestnut and furnished with all the comforts of a living room. The auditorium comfortably seats 60 people.

Fine athletic fields for baseball, lawn tennis and track exercises. In this ideal spot Y. W. C. A. girls, in small cost, receive the advantages of recreation, training and fellowship. Here one of our own girls from the Y. W. C. A. Clover spent a delightful vacation, and brought back to her chapmates the following interesting report

Letter to Clover Club.

Dear Clover: First I want to thank you all for sending me as one of your delegates. It has been a great inspiration to me, and has given me a greater insight into the work. Next year, hope we shall be able to send a larger club, six or more. On the train we met several of the Agnes Scott girls, and found they were going to the conference. They told us they will their own cottage near the hall, and thirteen of them were going to room there. We had our meals in the general dining room. Several other colleges in the state were there, and I have been thinking how nice it would be if we could build one for our Clover Club. We went to Black Mountain until Friday evening, coming to it coming our connection at Asheville. The train was over an hour late, and we did not have here until 4:30. This enabled us to look around the town and see quite a number of things. At 7:45 we all met in the auditorium and Miss Allen [illegible] Thomas New York, who was to take charge of the Bible study classes. She is a graduate of Vassar, and has been attending the Bible study classes conducted in the New Testament by Professor Erdman, of Princeton Seminary. Miss Allen is a delightful woman, and I enjoyed her study hour. From 9 to 10 Bible study, I attended the Rev. Arthur H. Garland's class. He lives in Atlanta and he was fine. We took biographical studies of the Old Testament characters. I am sorry I could not have had Miss Moses and Elijah than I've ever known before.

Choice of Five Subjects.

We had 15 minutes to change between the classes and at 10:15 to 11:15 was mission study. We had the choice of five subjects and I chose "The Life and Work of Paul," and I enjoyed so my Professor Olin D. Wannamaker of Ashburn, Pennsylvania. This study was a great subject and at first I wished I had not entered, for I felt I could not keep up to it. But after the first lesson I was so interested that I felt sure when the meeting was over. The subject embraced the whole history of the world and the comparison between them and Christianity.

Other 15 minutes' intermission and then Miss Cave and Miss Allen had a conference with association members. This, girls, was to me the most important and interesting of [illegible] here we dealt with all kinds of club work.

On Monday Miss Morley spoke on the organization of club work, and I wished you might have heard of the splendid things the Y. W. C. A. has all over the state, but done. It would have made us all so proud to be one of it and after Miss Morley spoke of how we could have had widened out to meet the needs of all girls. The object of clubs is to help girls, especially girls. By closer friendships, efficiency, spiritual life, study and social life we are helped from one to the other, so as to make the club work all work and not the work the club. Nothing at all. An association should stand as a working force, to meet the needs of the girls of the city.

Social Service.

Then in social service we can reach the fullest Christian character which we help another else. One important thing struck me. We should have an interesting program at our meetings, and be loyal to all our girls and board members.

Tuesday Miss Sandling spoke. She is a physical culture teacher, and a graduate of Wellesley. She spoke of how, in our girls' work we should favor department. All should have a part in other. Spiritual meeting. Social department. And our gymnasium should be the meeting department, which holds this year in Cuthbert, Ga., not only be the place to have a good time, but we should use it for the Lord's work, and so find out the individual needs of each girl with whom we come in contact. Our own good example is the best. We should have a real good song and sing it heartily.

Miss Gentry Discusses Economy.

Thursday Miss Gentry, economic secretary of New York national board, spoke on "Personal Economy. There are many things I wish I could tell you about this.

"Thrift has not been much rewarded and its sister spirit, waste, has been much praised. Waste and husbandry. We should save first, so that it would be in our power to give of our time we should by all means to help our own family. Economy does not [illegible] Girls' work. Fourth, for an enlarged life, education books," etc.

Five cents saved a day will in ten years amount to $182.50 and in a year of 4 per cent would amount to $225.00. An expense account should be kept.

Friday Miss Hall spoke on the Membership of the Society. A working force.

The few Saints, the Rev. Robert E. Strange, D. D., Nashville, Tenn., and Miss Lucy Carolina, were for morning and evening.

On the last night, Thursday, Count of Berlin, Germany, present. It was a great blessing and privilege to [illegible]

Over 400 girls attended the conference and I am sure they all felt as I did.

ADA MOORE.

Welfare of Children of Georgia Demands Woman's Influence

Representing the educational legislative committee of the Federation of Women's Clubs, Miss Isma Dooly has issued a strong message to the women of Georgia, urging them to "come forward and put their shoulder to the wheel to push on the state's prosperity."

"I would like to see the leader of every woman's organization in the state, though patriotic, though for philanthropy, all of them, call a hart just long enough to plan a course of study which would embrace first and foremost a knowledge of the laws of their own state; and the conditions which have led up to the non-payment of the teachers of Georgia. Then they might reach out for the remedy, and, finding it, make for its application.

"If only one-half of the members of women's organizations in Georgia would post themselves about the things going on around them sufficiently well to agitate the cause in their communities, and extend their knowledge and their wishes to the men sent to the state house to make laws, there would be no teacher in Georgia unpaid, and if tax reform was needed, tax reform would be.

TIME FOR ACTION.

"It is timely for the women of Georgia individually and in organization to arise to the situation as they did once before when they put their influence back of the measure which made it lawful for counties to borrow money for the payment of teachers, the movement to bring about such legislation first agitated by the Woman's Club of Bainbridge.

"Will the women not come forward again and urge upon the present legislative body the need for direct action?"

"Is the child of the state to extend its hands to outside aid for education?

"Are the mothers of the state of Georgia going to remain silent when the men and women who have faithfully rendered service to their children are left unpaid for their services?

HELP FIND THE REMEDY.

"There must be a remedy and it is up to the women of Georgia who are anxious to see the child of Georgia take its place with the child of other commonwealths who are taught by well-paid, consequently well-equipped, teachers to help find the remedy. What can be done? may be the question asked. It is up to the women of the state to investigate what can be done. They can look into the remedy suggested of tax reform, and see how, if that is the remedy, it can be in the quickest way brought about.

"It would seem to me that for a moment everything should be made second to the investigation the women have a right to make into the affairs of state, as they directly affect the child of the state, and having posted themselves they would be in a position to co-operate intelligently with the men of the state, who now are perplexed with many questions which just as directly affect the women of the state as they do any other individuals.

"The women have worked with wonderful efficiency, individually and through organizations, for the advancement of education. Their activity and practical form of work have taken the time they might have given to the study of the questions now pressing upon them, and they are dazed almost by the story that comes to them that the teachers of their children are not paid, and the very basis of that education for which they have worked is struck at in the most vital spot.

THE HOME AND TAXES.

"There is not a home in Georgia which is not affected by any law which deals with taxes, and there is not a home in Georgia which roofs a child which is not related directly to the school. This brings the teacher and the mother logically very close together, makes them through the child people of inseparable interests. Upon the teacher the mother puts her most precious care when she consigns the child to the teacher to carry on the direction of the training she (the mother) has begun. The teacher, on the other hand, has not only her obligation to the mother to fulfill, but her obligation to the state and society, when she becomes a factor in civilization second to none other.

"As the tax problem and teachers' problem are settled or ignored, the welfare of the child is advanced or neglected. These issues are going to arbitrate the destinies of tomorrow's citizens.

"Women can prove not only the value of their organizations, but their right to demand anything they want of the lawmakers of Georgia. And what all the women of Georgia want they will get."

Club Women Plan Annual Meeting in Cuthbert, Georgia

Miss Rosa Woodberry, chairman of the program committee of the Georgia Federation of Women's Clubs, is planning a full and interesting program for the annual meeting of the Georgia Federation of Women's Clubs, which holds this year in Cuthbert, Ga., in November.

Mrs. Z. I. Fitzpatrick will preside, and her address will be the feature of the first evening session. Greetings from Mrs. Fitzpatrick will sum up not only the club work for the year, but she will also explain some plans for consolidated activity of Georgia women in their usefulness. Since the meeting of the legislature, Mrs. Fitzpatrick has urged upon the club women throughout the state to get back of the movement for tax reform, and there have come to the press the most encouraging communications from Georgia club women.

To further stimulate the women of the state in tax reform work they have waged for years in the interest of legislation for state-wide health and sanitation, Dr. Charles Goisel, of Battle Creek, Mich., has been invited to Georgia to speak on the subject, she being a most eminent exponent of the subject.

Hon. W. S. West, of Valdosta, Ga., will speak on the educational interests of southwest Georgia.

Mrs. Eugene Rielly, of South Carolina, and Mrs. R. W. Williams will bring messages from the General Federation of Clubs.

At the conclusion of the program a delicious salad course with fruit punch was served by Mrs. Fuqua Smith.

The chapter adjourned for the summer, to meet and hold their next meeting in September. Besides the members of the club, those present were: Miss Bessie Jones, of Decatur; Mrs. Fuqua Smith, Mrs. Mose Herman and Mrs. A. E. Gilmore.

ankind. Into the blaze went all the false hair that ever came from China, or elsewhere, hat pins, pointed toe shoes; those hooks and eyes that must have been invented by his satanic majesty and since used as a source of pain by his earthly deputies. Into the hot coals went hand-made lace and embroidery, the fashioning of which had impaired the work woman's eyes. Then when the last silly, high-heeled slipper and uncomfortable hat were consigned to the flames the women joined hands, danced around the blaze and sang this song:

Away with these fooleries and follies,
At last we've attained common sense;
Clear brain have we now to rear a wise vote,
No longer we sit on the fence.
Ballots eugenic we're casting,
Jolly chums to clean husbands are we.
Our council is sought by nation and state,
Good health for the woman so free.

Our club house is fashioned of marble,
Pure radium its rooms doth illume,
Electrical heat with atmosphere mild,
Here's green plants and gay flowers do bloom.
Here's electrical range in tiled kitchenette,
Where purest of food with ex actness is set;
Through chemical change to bubble and simmer,
Dr. Wiley in heaven, smiles at this dinner.

White slaves and child labor are things of the past,
Here's economic content; equal suffrage at last.
We're bacille to kill hydra-headed disease,
Be it typhoid, sore throat, or bubonic black fleas.

In our club rooms we study deep science,
Till we've mastered the why and the when;
No doctor or lawyer can fool us,
We fear neither mice or the men.
We are tall and strong and brainy,
We laugh at the thought of weak nerves,
While loving both husband and baby,
We're privileged to care for ourselves.

No member sits at a meeting,
Enjoying and airing her views;
Critic of hard working editors,

The Club of the Future

By Margaret Bonham Hurley.

Last night I dreamed I saw them, these women, members in the club of the future. They were holding their annual summer outing; groups and groups of them, scattered about a green field, near a shady woodland, whose banks sloped down to a broad blue river. How think you they were celebrating this gay occasion? They were building a bonfire. As the great flames waved and leaped skyward, that think you these wise Minervas were flinging into the hot depths? the too snug fitting Paris gown and the underneath coat of mail that cruelly squeezes the torso of womprominent women. I organized a chapter in Rome, with Mrs. M. A. Nevin, regent, I then had Mrs. T. S. (Sarah Berrien Casey) Morgan appointed regent for Augusta.

Three of the pioneer leaders who have been mentioned—Mrs. Salas, Mrs. Duncan and Mrs. Morgan—and Mrs. P. W. Meldrim (regent of the Savannah chapter from 1893 to 1898) were descendants of Major John Berrien, of the revolutionary army, who was the first secretary for Georgia of the order of the Cincinnati.

Mrs. Salas resigned her office of state regent, and was succeeded by Mrs. Harry Jackson in 1892. In 1893 Mrs. Jackson was succeeded by Mrs. S. B. C. Morgan, who held the office for five successive terms. Mrs. Porter King, of Atlanta, succeeded Mrs. Morgan, in 1898, and in 1899 was succeeded by Mrs. Robert Emory Park, who served four years. The subsequent state regents were limited by a state by-law to two terms, and each served for three years, except Mrs. Godfrey, who declined re-election. Their names with the years in which they were elected are: Mrs. Ira Yale Sage, of Atlanta, (1902-1904); Mrs. James A. Rounsaville, of Rome, (1895-1906); Miss Anne Charlotte Benning, of Columbus, (1707-1908); Mrs. P. W. Godfrey, of Covington, (1909); Mrs. John M. Graham, of Marietta, (1910-1911); Mrs. S. W. Foster, of Atlanta, (1912-1913).

The first member from Georgia to hold the office of vice president general was Mrs. Hugh Hagan, of Atlanta, (now Mrs. Lucien Cooke, of Norfolk, Va.), one of the incorporators named in the charter of the national society. The Georgians since elected to that office, in the order of their terms were: Mrs. Albert Cox, Atlanta; Mrs. Lizzie Hill Bailey, Griffin; Mrs. William M. Dickson, Atlanta; Mrs. Madam Dechokaki; Miss Anna C. Benning, Columbus; Mrs. Hoke Smith, Atlanta; Mrs. S. B. C. Morgan, Savannah; Mrs. R. R. Clark, Atlanta; Mrs. I. Y. Sage, Atlanta; Miss Benning again; Mrs. W. L. Peel, Atlanta, (1912-1913).

The list of honorary state regents for Georgia is as follows: Mrs. Martha Berrien Duncan, Atlanta, deceased; Mrs. W. W. Gordon, Savannah; Miss Junia McKinley, Atlanta, (deceased); Mrs. W. L. Peel, Atlanta; Mrs. Harriet Gould Jefferies, Augusta; Mrs. J. H. Redding, Waycross.

MRS. SMITH HOSTESS OF TENNILLE CHAPTER

Tennille.

The home of Mrs. Buford Smith was the scene of a delightful gathering on Friday afternoon, when she entertained the Major General Samuel Elbert chapter, D. A. R., the honoree of the occasion being Miss Bessie Jones, of Decatur, Ga. The attractive little bungalow was beautifully decorated for the occasion, and formed an effective setting for the handsome afternoon gowns of the hostess, who received her guests in an exquisitely embroidered crepe de chine, and as the honoree, who was lovely in a white lingerie dress, with touches of pink about the corsage.

After the business session of the meeting the guests enjoyed a delightful program. "The Star Spangled Banner" was sung by the chapter, after which Miss Bessie Jones read a booklet of flag day sent by the state regent, and dedicated to the school children of the United States. Mrs. Buford Smith read a "History of the Songs and Poets of the Revolution," written by one of the members, Mrs. Lula B. Rogers.

The guests then enjoyed a talk from Mrs. Rogers, in which she told of her recent visit to Atlanta, and while there, having attended a meeting of the Joseph Habersham chapter, D. A. R.

Mrs. H. M. Franklin read a humorous sketch of revolutionary times entitled "The Ancestor of the Bells of Bellville, by a Bellringer."

At the conclusion of the program a delicious salad course with fruit punch was served by Mrs. Fuqua Smith.

The chapter adjourned for the summer, to meet and hold their next meeting in September. Besides the members of the club, those present were: Miss Bessie Jones, of Decatur; Mrs. Fuqua Smith, Mrs. Mose Herman and Mrs. A. E. Gilmore.

Whom she thinks it right to abuse,
Should a member complain of her sister,
With emotional temper much fussed,
We send her up in an aeroplane,
Till she cleans her brain of its dust.

Away with all foibles and follies,
All pretense, all bluff and all sham;
A man is as good as a woman,
Yet, a woman's as good as a man.
For that is the club of the future,
It's mighty, it's true, and it's clean;
It will all come to pass as I tell you,
For I saw it all in a dream.

General Federation Magazine.

David an Undesirable.

(Chicago Dispatch to The New York Tribune.)

"David and Solomon and some other patriarchs were excellent men as judged by the standards of their own time, but they would not be admitted to membership in the church of today," said the Rev. John Thompson, of Chicago, at the Desplaines camp meeting, illustrating his contention that the world was growing better.

"There seems to be more crime and evil than ever," he continued, "but this is because, through the world-searching enterprise of the newspapers, we hear more about it."

The rise of golf, baseball and other outdoor sports was a sign of improving moral standards, the clergyman said.

News of Woman's Patriotic Societies

DAUGHTERS OF THE AMERICAN REVOLUTION

State Editor—MRS. JOSEPH S. HARRISON, 112 Fourteenth St., Columbus, Ga.
Assistant Editor—MRS. WALTER SCOTT WILSON, Savannah, Ga.
State Regent—MRS. S. W. FOSTER, 711 Peachtree St., Atlanta, Ga.
State Recording Secretary—MRS. OSCAR M'KENZIE, Monticello, Ga.
State Corresponding Secretary—MRS. HOWARD H. M'CALL, 301 Ponce de Leon Ave., Atlanta, Ga.
State Treasurer—MRS. WM. NELSON BENTON, Augusta, Ga.

UNITED DAUGHTERS OF THE CONFEDERACY

State Editor—MRS. HERBERT M. FRANKLIN, Tenville, Ga.
President—MRS. WALTER D. LAMAR, Macon, Ga.
Recording Secretary—MRS. E. K. OVERSTREET, Sylvania, Ga.
Corresponding Secretary—MRS. DUNCAN BROWN, Arlington Place, Macon, Ga.
Treasurer—MISS MATTIE SHIRLEY, Rome, Ga.
Historian—MISS MILDRED RUTHERFORD, Athens, Ga.
Registrar—MRS. HOWARD M'CALL, 301 Ponce de Leon Ave., Atlanta, Ga.
Auditor—MISS JESSIE COBB, Cartersville, Ga.

Mrs. Graham Writes History Of D. A. R. Work in Georgia

Attention is called to the very interesting as well as authentic account of the work of "The Daughters of the Revolution in Georgia," as compiled by Mrs. John M. Graham, of Marietta.

This story, which is necessarily lengthy, will be continued through several weeks and will prove valuable as a reference for facts pertaining to the early organization of the society, formation of chapters, work engaged in by the state, as well as showing the wonderful uplifting influence of the Georgia Daughters of the Revolution.—(Editor.)

By Mrs. John M. Graham.

The National Society of the Daughters of the American Revolution was organized in Washington, D. C., October 11, 1890. In the ensuing winter Mrs. Augustus Roman Salas, of Waynesboro, Ga., who later became the first state regent of Georgia, was in New York city when a meeting was called for the purpose of establishing a chapter in that city, and she attended the meeting. She applied for membership, and her name was the second from Georgia placed on the roll of the National society, the first being that of Mrs. Mary Hammond Washington, of Macon (No. 81), who was admitted January 15, 1891.

This New York meeting seems to have been the first held for the purpose of establishing a chapter, though two other chapters were organized before the New York city chapter had completed its organization. The first of these was the Chicago chapter, which was organized March 20, 1891; the second was the Atlanta chapter, organized April 15, 1891. The date of organization of the New York chapter is given as April 18, 1891.

In a paper read at the Georgia state conference of 1899, Mrs. Salas told of her attendance at the New York meeting, and at the second meeting the "regent general" asked her to give the names of two prominent ladies in Georgia to be appointed honorary regents for the state. One of the ladies suggested accepted the office. This was Mrs. Martha Berrien Duncan, of Atlanta. Mrs. Salas said: "Not long after Mrs. Duncan received her appointment, the regent general requested me to write and find out if Mrs. Duncan would be willing to organize a chapter in Atlanta. Mrs. Duncan consented. The honorary regent was fortunate in getting Mrs. Harry Jackson to accept the regency for the Atlanta Chapter, and Miss Junia McKinley for secretary and treasurer. Work in Atlanta progressed finely. Soon after this the regent general offered me the office of state regent and I accepted. The honorary regent turned the work over to me, but continued to give me valuable assistance, and I found Miss McKinley a most efficient worker. The progress in the Atlanta chapter was soon organized, and I began to canvass the entire state. I wrote to every city and almost to every town, and related all over the state aided me materially in sending me the names of prominent women. I organized a chapter in Rome, with Mrs. M. A. Nevin, regent, I then had Mrs. T. S. (Sarah Berrien Casey) Morgan appointed regent for Augusta.

Three of the pioneer leaders who have been mentioned—Mrs. Salas, Mrs. Duncan and Mrs. Morgan—and Mrs. P. W. Meldrim (regent of the Savannah chapter from 1893 to 1898) were descendants of Major John Berrien, of the revolutionary army, who was the first secretary for Georgia of the order of the Cincinnati.

Mrs. Salas resigned her office of state regent, and was succeeded by Mrs. Harry Jackson in 1892. In 1893 Mrs. Jackson was succeeded by Mrs. S. B. C. Morgan, who held the office for five successive terms. Mrs. Porter King, of Atlanta, succeeded Mrs. Morgan, in 1898, and in 1899 was succeeded by Mrs. Robert Emory Park, who served four years. The subsequent state regents were limited by a state by-law to two terms, and each served for three years, except Mrs. Godfrey, who declined re-election. Their names with the years in which they were elected are: Mrs. Ira Yale Sage, of Atlanta, (1902-1904); Mrs. James A. Rounsaville, of Rome, (1895-1906); Miss Anne Charlotte Benning, of Columbus, (1707-1908); Mrs. P. W. Godfrey, of Covington, (1909); Mrs. John M. Graham, of Marietta, (1910-1911); Mrs. S. W. Foster, of Atlanta, (1912-1913).

The first member from Georgia to hold the office of vice president general was Mrs. Hugh Hagan, of Atlanta, (now Mrs. Lucien Cooke, of Norfolk, Va.), one of the incorporators named in the charter of the national society. The Georgians since elected to that office, in the order of their terms were: Mrs. Albert Cox, Atlanta; Mrs. Lizzie Hill Bailey, Griffin; Mrs. William M. Dickson, Atlanta; Mrs. Madam Dechokaki; Miss Anna C. Benning, Columbus; Mrs. Hoke Smith, Atlanta; Mrs. S. B. C. Morgan, Savannah; Mrs. R. R. Clark, Atlanta; Mrs. I. Y. Sage, Atlanta; Miss Benning again; Mrs. W. L. Peel, Atlanta, (1912-1913).

The list of honorary state regents for Georgia is as follows: Mrs. Martha Berrien Duncan, Atlanta, deceased; Mrs. W. W. Gordon, Savannah; Miss Junia McKinley, Atlanta, (deceased); Mrs. W. L. Peel, Atlanta; Mrs. Harriet Gould Jefferies, Augusta; Mrs. J. H. Redding, Waycross.

GENEALOGICAL

Conducted by Mrs. Walter Scott Wilson, No. 117 West Jones Street, Savannah, Ga.

Correspondents will please: 1. Write plainly, especially names. 2. Give dates or approximate dates, localities or clew to the state in which ancestors lived. 3. Write queries on separate sheet from letter, or on one side of paper, and inclose stamp for each query. 4. Give full name and address, as only queries will be published unless so desired.

Taylor (All of Virginia.)

Martha, daughter of James Taylor, and Nancy Owen, born May 4, 1764.

James Taylor, son of William Taylor and his wife, Mary (?), was born 1731.

Nancy (or Ann) Owen, daughter of George Owen and his wife, Elva (?), was born 1738.

Children of James Taylor and Ann Owen:

1. Charity married John May.
2. George married—
3. Daniel married Jane Rowland.
4. Martha married James Pittman.
5. Betsy married Edward Adams.
6. Mary married Joel Witt.
7. Nancy married John Cannon.
8. Kizzie married Jesse Taylor.
9. Hughes Owen married Elizabeth Carrian.

Hughes, son of John Pittman and Mary (Polly) Howe, of Virginia, born March 4, 1756, in Amelia county, Va., and died December 25, 1850, in Madison county, Ga.

Enlisted in revolutionary war 1776, two months after was made lieutenant, and served to the county till 1781. During illness of Captain took command of company for six months.

Children of James Pittman and Martha Taylor:

1. John Green, born 1782.
2. Pleasant Owen, born 1784.
3. Martha Higgins, born 1786.
4. Sir James, born 1788.
5. Elizabeth, born 1790.
6. Nancy, born 1792.
7. Lucinda, born 1794.
8. Timothy, born 1797.
9. Sara Ann, born 1798.
10. Martha, born 1801.
11. Noah Washington, born 1803.
12. America, born 1805
13. Teresa, born 1807.

Turborough.

Mrs. T. E. Culbreah, Palmetto, Ga., has information on this family.

Pittman-Taylor.

Mrs. C. K. Henderson, Rome, Ga., is compelling genealogies of Pittman, Taylor and allied families, and would be glad to hear from all who are concerned.

Mitchell.

Revolutionary service wanted of William Mitchell, who married Sara Letcher. He came from Henry county, Va., to Clarke county, Ga., about 1803.

Marshall.

When and where did Eunice Marshall, daughter of Daniel Marshall, noted Baptist minister, marry John Pittman?

Revolutionary service wanted of above John Pittman.

Address Mrs. C. K. Henderson, Rome, Ga.

BRILLIANT BALL FEATURE OF THE STATE REUNION

One of the principal events of the confederate reunion at Brunswick was the grand ball which was held in the ball room of the Oglethorpe hotel. Mrs. William H. Devoe, chairman of the ball committee, spared no efforts to make the occasion one long to be remembered. She was ably assisted by a number of prominent ladies.

A beautiful color scheme was carried out by Mrs. DeVoe in arranging the program. The card was of the confederate gray, the strings white and the small pencils attached red, representing the purity and valor of the southern confederacy. From 9:30 until 10:30 o'clock was reminiscent hour, and all the old war songs were sung. This hour to the old soldiers was the most important of the evening. The balance of the program was as follows:

1. Flag drill.
2. Waltz.
3. Two-step.
4. Waltz.
5. Two-step.
6. Quadrille.

Intermission.

7. Waltz.
8. Two-step.
9. Waltz
10. Two-step.
11. Schottische.
12. Virginia Reel.

The patronesses of the confederate reunion ball were as follows:

Mrs. W. H. DeVoe, Mrs. J. K. Nightingale, Mrs. George P. Smith, Mrs. Thomas Fuller, Mrs. F. D. Aiken, Mrs. J. A. Montgomery, Mrs. James Dunwoody, Mrs. N. Emanuel, Mrs. P. W. Fleming, Mrs. C. A. Sheldon, Mrs. J. S. Wright and Mrs. C. Don Parker.

The floor managers for the evening were R. D. Meador, H. F. duBignon, A. J. Crovatt, Frank L. Stacy, C. Holmes Sheldon.

The state sponsor of the Georgia division U. C. V., Miss Elizabeth Regina Rambo and partner, led the grand march, which was held at 10:30 o'clock.

The musical program was in charge of Miss Helen O'Connor and was as follows:

Bugle Call—Mr. Raymond Russell.

Quartet—"Tenting on the Old Camp Grounds," Mrs. W. D. Bailey, Miss Lucile Butts, Mr. R. E. Sherman, Mr. W. D. Bailey.

Solo—"Old Lang Syne," Miss Lucile Butts.

Whistling Solo—"In Venice," Miss Mary Lee Crovatt.

Solo—"Ben Bolt," Mrs. W. D. Bailey.

Quartet—"Maryland, My Maryland."

Solo—"New Dixie," Miss Fe Symonds.

Solo—"Silver Threads Among the Gold," Miss Dorothy Burford.

Chorus—"Dixie."

The following prominent ladies of Brunswick had charge of the punch tables and the serving of the refreshments. Mrs. W. H. DeVoe, chairman; Mrs. Albert Fendig, Mrs. Millard Reese, Mrs. E. C. Hyer, Mrs. Alex Bothla, Mrs. Clarence Peddicord, Mrs. Joe Lambright, Mrs. Clarence Dusenberry, Mrs. W. D. Bailey, Mrs. Harris King, Mrs. Frank Mallard, Mrs. W. A. Jeter, Mrs. Lacey McKinnon.

Brunswick Welcomes the Boys in Gray

In our little southern city
Fanned by ocean's gentle breeze,
Where the cool gray moss hangs thickly
From the great, old shady trees,
They are welcoming the soldiers
For the great reunion day.
And all Brunswick sounds a welcome
To the boys who wore the gray.

Where the clear blue waters murmur
And the soft green marsh-grass bends,
Where the ready pools are smiling
To the waves the ocean sends
Where the mockingbirds are singing
At the dawning of the day,
They are gathering here in Brunswick,
Hail to those who wore the gray!

In the quaint old southern city,
With its grass-grooved streets of shell,
With its oleander blossoms,
Where the roses grow so well,
With its ivy vines and cypress
Mourning for a by-gone day,
And all Brunswick kneels to honor
The brave soldiers,
Clad again in suits of gray.

From each patriot's porch and doorway,
Stream the colors, white and red,
And the folds of Dixie's banner
Proudly float again o'er hearts that love it
Just as well as on the day
When they swore to die or save it—
They—the boys who wore the gray.

Thinned their ranks, and few now answer
To the roll at break of day,
Where are all whose hearts ones bounded
At the sound of reveille?
In their low green tents some slumber,
"Off on furlough," did you say?
No, for them have "taps" been sounded
They are gone—those boys in gray.

"Gone," we whisper, "gone forever,"
To that last, vast, camping ground,
Where the ocean sends no cruel warfare,
And where "taps" shall never sound.
Gone, alas! But still their memories
Dearer grow as, day by day,
Others join the silent phalanx
Leaving few, the boys in gray.

So once more beneath the banner,
Dixie's banner, free from stain,
Purified by blood and heroes,
Sanctified by death so well,
They are gathering—the soldiers
For a hand-clasp—here today,
And all Brunswick kneels to honor
Dixie's boys who wore the gray.

Once again they hear the bugle
Waking them at early dawn,
As they heard it in the sixties
On full many a darksome morn;
But the arms which fell so gently
On their hearts this glorious day,
Tell of love and fame and honor
For the boys who wore the gray.
—ANNIE O'CONOR.

CLARKSTON CHAPTER PLANS MEMORIAL TO MRS. MARY E. BRYAN

The Baraca DeKalb chapter, Clarkston, held a most enthusiastic meeting July 11 at the home of Mrs. W. E. Wimpey. The state regent, Mrs. S. W. Foster, was present and after being presented by Miss Dillon, addressed the chapter along patriotic lines, especially emphasizing the fact that we, as Americans, should appreciate our American citizenship.

Mrs. J. A. Perdue, Mrs. C. B. Walker, Mrs. E. D. Cole were the visitors present.

The Baraca DeKalb chapter read resolutions on the death of Mrs. Mary E. Bryan, the noted southern writer, and started a movement for a memorial to Mrs. Bryan, whose influence and means were devoted always to the upbuilding of this little city.

The D. A. R. everywhere and other friends are asked to contribute to this fund.

Contributions to be sent to Miss Catherine Dillon, regent, Clarkston, Ga.

Scholarships Awarded.

The Sidney Lanier chapter of the United Daughters of the Confederacy has the following scholarships to award for the coming year:

One to the State Normal at Athens; two to Wesleyan, one music and one literary, and one to Mt. DeSales.

These are to be awarded upon application made to Mrs. S. C. Moore, 606 Forsyth street, Telephone 2734. Mrs. Moore is chairman of scholarships.

A Real Gem.

(From The Farmington (Mo.) Times.)

Not long ago we read the following in one of the southeast papers. Talk about ideal girls? How goes this one as a record-breaker? "The bride is a young lady of wondrous fascination and remarkable attractiveness, for with manners as enchanting as the wand of a siren and a disposition as sweet as the odors of flowers and spirits as joyous as the caroling of birds and mind as brilliant as those glittering tresses that adorn the brow of winter, and with heart as pure as dewdrops trembling in violets, she will make the home of her husband a paradise of enchantment like the lovely home of her girlhood, where the heaven-toned harp of marriage, with its chords of love and devotion and fond endearments sent forth the celestial strains that ever thrilled senses with the rhythmic pulsing of ecstatic rapture."

High Honors.

(From The Detroit Free Press.)

"Did your son graduate with honors?"

"I should say he did. He had a batting average of .376."

OF BROAD RIVER SETTLEMENT D. A. R. ASKS INFORMATION

Editor D. A. R. Department. I am a subscriber to The Constitution and your department is of great interest to me as well as for I am an enthusiastic D. A. R., having served as an officer of Jackson-Madison chapter, D. A. R., Jackson, Tenn., for seven years.

I am sending you one of our year books and wish to refer you to my name on chapter roll.

You will find that I am a descendant of six soldiers of the American revolution. My uncle, too, Thomas Meriwether Gilmer, father of Ex-Governor George R. Gilmer, of Georgia, lived in Oglethorpe county, Georgia, and was buried somewhere near the Broad river settlement.

Can you tell me the nearest town to this place?

Have the graves of Thomas Meriwether Gilmer, Dr. Frank Meriwether, Joel Barnett, James Marks and John Gresham been located and marked?

In "First Settlers of Piedmont" by Governor George R. Gilmer," can be found sketches of my ancestors and I have enjoyed Mr. J. E. D. Shipp's book, "Life and Times of William H. Crawford."

The Georgia D. A. R.'s have accomplished a good deal so much I am eager to learn more from you of the history of Broad river settlement.

Thanking you in advance for an early reply, I am cordially yours,

MISS MARY E. TIMBERLAKE,
State Vice Regent of Tennessee, 601 E. Main Street, Jackson, Tenn.

Paying Prisoners Wages to Help Their Families.

(From The New Orleans Picayune.)

Kansas is now paying the prisoners of the Kansas penitentiary 10 cents a day and the money is to be used to help the dependent families of the prisoners. Heretofore Kansas has been allowing 3¾ cents a day to each prisoner, to be given him upon his release and on which he could start life anew. The 1913 legislature passed a law increasing that amount to 10 cents a day, and if there are dependent children of the prisoner or a wife dependent upon him the prison board is to pay the money to the dependents instead of to the prisoner on his release. Efforts were made to make the amount 25 cents a day to prisoners with relatives, but the legislature refused to make the allowance.

The First Victory.

(From The Cincinnati Enquirer.)

The dove had returned to the ark with the olive branch and a copy of The Ararat Weekly Bugle. Noah hastily scanned the headlines on the first page.

"How did the election come out?" asked Shem.

"The whole blame country went wet," replied Noah.

Cincinnati's Steep Hills Put Severe Strain on Auto Tires

"Cincinnati, with its steep hills, uneven, cobble-paved streets and badly laid car tracks, presents one of the most difficult problems as yet encountered in motor truck service," said S. V. Norton, manager of the truck tire department of the B. F. Goodrich company. "The demands of traffic impose a severe strain on motor truck and motor tire alike, and the test of the Cincinnati streets is considered a most exacting trial of tire efficiency. A recent census of 121 cars representing seven leading makes of trucks and including practically every heavy duty truck in service in the city, disclosed the fact that 75 of them were equipped with Goodrich wireless tires, as against 46 over all other makes.

"This is a total of 62 per cent of all the trucks in service in the city; 50 of the 81 Packard trucks in service are using Goodrich tire equipment; 90 per cent of the Pierce-Arrow and Universal trucks are running on Goodrich wireless tires—3 out of 4 Walker Electrics use them, while two-thirds of the White truck and just one-half of the Peerless and Alco cars are equipped with them. Our nearest competitor equips but 21 trucks and 16 of these are used on one make.

"What is more, this overwhelming percentage of equipment is constantly increasing. Truck owners are demanding the most efficient tire in the market for this sort of service and it would seem that the durability and resiliency of Goodrich wireless tires have met the demands of Cincinnati streets in a way that has not been approached by any other make of tires. The truck operators apparently appreciate this, for last month there were 36 changeovers to Goodrich wireless tires from other tires which have not given satisfactory service.

"Goodrich wireless were the first American tires of steel base construction, and their superiority has been made evident through many illustrations of this sort. In districts where heavy service and bad conditions must be met, Goodrich wireless invariably predominate in truck-tire equipment."

Crackers' Daily Hitting.

These figures include the games with Montgomery Saturday:

Players.	G.	AB.	R.	H.	P.C.
Wolfenden	97	386	62	128	.332
Long	96	371	73	116	.327
Smith	95	326	61	106	.330
Alpermann	97	358	54	103	.286
Adler	97	353	54	91	.273
Rikard	81	274	32	72	.262
Dent	18	46	8	12	.261
Chapman	31	80	8	24	.300
Thompson	22	93	1	18	.250
Baker	90	264	31	67	.250
Mensch	47	140	21	34	.228
Price	29	66	5	17	.221
Conselman	16	28	0	5	.179
Dunn	56	168	11	29	.173
Clark	2	3	0	0	.000

$15.00 ROUND TRIP $15.00
to
CINCINNATI, OHIO
Tickets on sale July 26, 27 and 28. Limited August 5, with privilege of extension until August 20.
Two Daily Through Trains.
SOUTHERN RAILWAY.

Ford
THE UNIVERSAL CAR

If there were no Fords, automobiling would be like yachting—the sport of rich men. But by centering his effort upon the production of one good car, Henry Ford has brought the price down within reason—and the easy reach of the many.

Here's the test: 300,000 Fords now in service. Runabout $525; Touring Car $600; Town Car $800—f. o. b. Detroit, with all equipment. Get catalogue and all particulars from Ford Motor Company, 311 Peachtree St., Atlanta.

We'll Make Your Tire Repairs FREE of Charge

Any time between 6 a. m. and midnight any day in the week—no matter how serious the tire trouble may be.

Call Ivy 2339. A motor car equipped with materials and manned by men who know their business will come to your aid. They'll do their work quickly and surely. If necessary, they'll put on a new tire and send you on your way minus toil and loss of time.

And they'll not charge you a penny. You pay for the new tire only when the damaged one is past hope of mending—

If You Use Pullman Tires
(Guaranteed for 3,500 Miles)

Made of standard materials by one of the largest manufacturers of auto tires. Made slowly and with that painstaking care which insures satisfactory wear under the most trying service.

Examined and tested. Rejected if not up to the original standard. Passed for sale only when the final examination proves beyond doubt that the tires are as good as they can possibly be made.

All Sizes and Styles at Prices Below the Average

Our records show that, with but very few exceptions, those who once put Pullman tires to the test stick to them. Could you ask for a better indorsement than this?

Imperial Tire & Tube Co.
349 Peachtree Atlanta Ivy 2339

Courting a la Overland in the Philippines

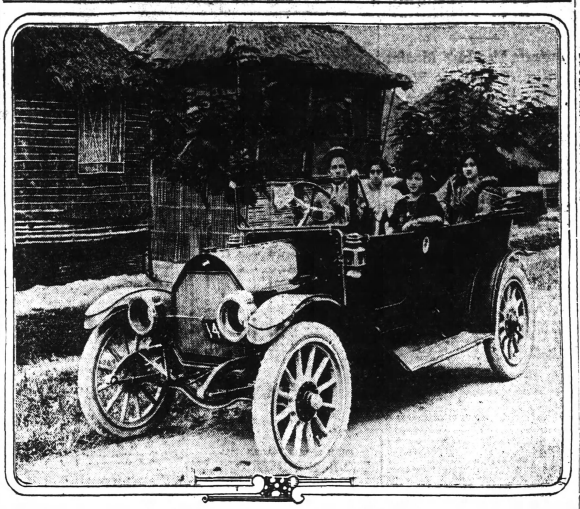

Courting a la Overland in the Philippines. An Overland model 69-T on one of the excellent highways near Manila.

The people of the Philippines have seen some remarkable innovations introduced since the United States wrested the control of the islands from Spain in 1898 and undertook the task of preparing the inhabitants for self-government. Habits and customs that dated back for centuries have been changed or abolished. The entire mode of living has undergone a transformation. Children who formerly received their education from the jungles now get their learning in modern American schools from American teachers. And the introduction of the automobile has even changed the forms of courtship.

In the old days when a young Filipino heard the call of Cupid and desired to show the object of his affections those little attentions that appeal to women the world around, he they white, black, brown, red or yellow, he made use of the means at hand. When he went riding with his lady love it was in a rude two-wheeled cart, drawn by a stolid bullock. Today the ardent swain sits at the wheel of a big Overland motor car, his sweetheart enthroned on the shiny black leather cushion at his left. A photograph recently received by the Willys-Overland company, of Toledo, from Bachrach Garage and Taxicab company, Manila dealers in Overlands, shows a young Filipino, his sweetheart and her two sisters taking the air on a Luzon highway.

The picture gives an interesting demonstration of the startling contrasts later-day developments have brought about. In the foreground is the automobile, the last work in modern transportation facilities and typical of the progress of civilization. In the background is shown the flimsy bamboo huts with roofs thatched with grass, exactly the same in material and architecture as those built hundreds of years ago.

The picture is not as uncommon a one to residents of the Philippines as to Americans who have never visited the islands, however. In the few years the Toledo company has been shipping its product across the Pacific the Overland has jumped into favor to such an extent that even the half-wild headhunters of the far interior provinces, who are still fighting the United States troops quartered there, are by no means strangers to the motor car. The Manila dealers write that Overlands are now as numerous as bullock carts on the island road and that they are rapidly becoming the popular pleasure vehicle of the whole country.

FAST CARS ENTERED IN GALVESTON BEACH RACES

Only Beach Event Scheduled for This Year Will Draw Large Crowd of Enthusiasts.

With twenty-one speedy cars entered in the beach races to be run at Galveston, Texas, July 28, 29 and 30, indications are that the meet will be the greatest beach event ever run in America. This meet is the only beach event scheduled for the 1913 season. Practice has already begun and daily hundreds of motor cars line the course to watch the tuning up sprints. The drivers already located on the course are for the most part amateurs of Texas and neighboring states who are to be pitted against the veteran pilots from the north. Ralph Mulford, who is to drive Mason entries, left for Galveston early last week, together with Joe Horan, who is to drive Otto Applegate's Lozier as well as a Mercer entry.

Ferguson On the Way.

Armour Ferguson, with his new love, the Peugeot, left New York yesterday on the steamship Lampasas. Louis Disbrow and his racing outfit of six cars will arrive on the course early this week, while De Palma and Studebaker entries are already on the course.

Keen rivalry exists between Mulford, Horan and Ferguson, as each driver is determined to lower the present beach record now held by Disbrow. Disbrow will drive his Simplex "Zip," the car with which he has broken many world's records, and the "Fast-Eye-See" racer, Bill Endicott and Joe Nikrent, who with Disbrow make up the Sloane racing tour, will drive the other cars of the Sloane family.

Fifteen-mile Course.

The work of getting the beach into shape has been started. The course will be laid 15 miles westward from the Fort Crockett military reservation. Although a stretch of 30 miles of firm and hard-packed sand is available, Captain J. W. Munn, director of the meet, prefers to run the cars in view of the spectators most of the time, and for this reason only 15 miles of the course is to be used. Every contrivance and patent known to modern racing promoters will be seen in operation in Galveston. Electrical timing devices, course telephones, relative score boards and other modern necessities will be installed. The beach appears to be in the best of form and the dates for the meet have been set with a view of obtaining the most desirable tidal conditions.

MOTOR CAR BIG AID TO BACK-TO-FARM MOVE

"I believe that the motor car, perhaps, more than any other one thing, is responsible for the back to the farm movement," said W. H. Mahoney, district branch manager, Carterear company, of Atlanta, Ga., recently, in a talk to some of his salesmen from that territory. And from this statement is all the more interesting, because of the general discussion of the opportunities for the city man who leaves his place in the big industries and takes to tilling the soil.

"People today are going back to the farm by the hundreds of thousands, not merely because of the splendid opportunities that have been developed during the past few years, but largely because of the great change for the better in farm life conditions. Instead of the solitude and wilderness, we have been taught to think of so long, the country now seems rather inviting than otherwise, especially if the person can own a motor car, it is the ideal life.

"And so I say that the motor car has done more than anything else to better living conditions on the farm, and has thus been largely responsible for the great movement back to the soil. And people are not going back because they want to farm, but because they think it will be more pleasant living, more healthful for their families. The motor car is of more real benefit to the countryman than to his city brother. The motor car has entirely revolutionized the life of the countryman. It has made his life pleasanter to the utmost, whereas before it was monotonous and dreary."

L. E. Bissell Takes Charge of Stearns Co.'s Wholesale Business

Will Have Entire Charge in the Territory Controlled by Atlanta Branches.

The many friends of John F. Toole, former Atlanta branch manager of the F. B. Stearns company, manufacturers of Stearns-Knight motor cars, are congratulating their fellow townsman on his return to Atlanta in his old capacity as branch manager.

Mr. Toole takes the position vacated by Mr. Bissell, who for the past year has been branch manager. Bissell now having charge of all the Stearns company's business in the territory controlled by the Atlanta branch. Mr. Bissell, in his new position, will have a larger field for his activities, and by devoting his time to building up the wholesale busines of his company, will undoubtedly create a much larger demand for Stearns cars throughout the south.

Mr. Toole, who has bee na resident of this city for many years, had charge of the F. B. Stearns company for a long while, and has an exceptionally wide acquaintance not only among the automobile trade, but among the purchasers of high-grade motor cars. Toole and Bissell will work in conjunction, Toole handling all the business of the Atlanta branch,



L. E. BISSELL
New Wholesale Manager for Stearns Company, in the Atlanta district.

and Bissell devoting himself to the outside work.

News Wise and Otherwise Of Boys Who Put 'Em Over

The following was received here during the past week by C. L. Du Puy, manager of the Standard Auto company: Charles Mertz, who will always be remembered by his sensational finish in the blazing Stutz car at the recent Indianapolis 500-mile speedway race, has purchased a Paige car.

Mr. Mertz spent several days at the Paige-Detroit Motor Car company's plant carefully inspecting the Paige line and in speaking of his selection of the Paige car said:

"I have been approached during the past month by a dozen well-known automobile dealers, propositions have been made to me that would sound like fairy tales were I to tell you of. I refused all of these offers because I was not buying price, but automobile.

"In placing my order for a Paige '36' I have every confidence in believing that I have made the best possible purchase in the line of a popular priced car."

The value of the motor truck for the purpose of business promotion is emphasized every now and then by some firm which finds it worth while to advertise the fact that the improvement in service it is able to afford its customers through the replacement of its horse-drawn equipment by motor trucks.

Not long ago in Cincinnati the M. B. Farrin Lumber company installed a Peerless truck for making deliveries from its lumber yard outside the city to the various railroad stations in town.

A good deal of the Farrin business is with people outside of the city and an important part of its delivery problem is to get stock to the railroad stations promptly in response to a letter or telegram containing a rush order.

After the truck had been installed the company found it was nearly always possible to get the lumber to the stations on the day the order was received. This quickened service to out-of-town customers nearly twenty-four hours on the order.

It gave the company a distinct advantage over its competitors. A series of folders for mailing to the trade was prepared on this subject. And the results of the advertising campaign increased the business quite considerably.

The progressive tire dealer of today is much different from the average dealer of several years ago. Their business methods are changed entirely and they are all rapidly realizing the importance of advertising.

The bigger tire companies are largely responsible for raising the level of the dealers' business. Their advertising departments are constantly offering suggestions whereby the dealer can increase his sales and build a permanent clientele.

The Firestone Tire and Rubber company has gone a step further by offering to their dealers absolutely free of charge, imprinted metal or muslin road signs. This is saving the dealer 100 per cent on this form of publicity and it has proven a great thing for the dealers who sell Firestone tires.

This enables the dealer to mark all the highways, leading into his town and the motorist in need of a tire or other sundry is thus directed right to the dealer's door.

F. L. Elleby, secretary of the Atlanta Automobile and Accessory association and office manager of the Firestone Tire and Rubber company, has been forced to give up his position with the latter company on the account of a severe attack of sciatic rheumatism, which has confined him to his bed for more than a month, and according to advice received from his doctors will not be able to attend his duties for some time to come.

Mr. Elleby has been secretary of the Automobile and Accessory association ever since its organization and has always been a very enthusiastic and tireless worker. To his many friends the news of his distressing illness will be received with much regret and they hope that he will be on his way soon to a speedy recovery.

Frank C. Long, well known to the automobile fraternity here in Atlanta and who has been one of the Atlanta Automobile and Accessory association's most enthusiastic members, left the hospital Friday and will spend a few weeks in his *old home town of* Statesville, N. C. Mr. Long's many friends will be glad to learn of his being able to leave the local sanitarium and hope to see him back in the auto game again soon.

To the Hartford Suspension company in its suit against the Western Manufacturing company has been awarded damages amounting to $30,572.76, according to report of the master, Henry D. Oliphant, who was appointed by the district court of the United States and the district of New Jersey, following the favorable decision given the Hartford company in its suit against the Western company for infringement of the Truffault-Hartford shock absorber patents.

The final decision in favor of the Hartford company resulted in a permanent injunction restraining the Westen company from doing business of any kind, after which the court appointed the master to decide the amount of damages that should be awarded.

LUDWIG VELIE MANAGER IN ATLANTA DISTRICT

F. B. Ludwig, until recently sales manager and advertising manager of the Edwards-Knight Motor company, of New York city, has been made southern district manager of the Velie Motor Vehicle company, with headquarters in Atlanta. Mr. Ludwig will also have charge of the local branch office in Atlanta.

Mr. Ludwig is not a stranger to Atlanta and the south, having traveled the southern states with headquarters in this city for more than twelve years. However, this is the first time that he has been in Atlanta, where he will make his future home, in more than nine years, and the remarkable growth of the city during that time is a great surprise to him.

"When I was in Atlanta a little more than nine years ago," said Mr. Ludwig, "there were no tall skyscrapers such as you see today, and an auto now, nay, that wasn't even thought about. Where you have auto row today then some of the city's most beautiful homes graced both sides of Peachtree street."

Mr. Ludwig is very enthusiastic over Atlanta and the south and is looking forward for a large business for the new 1914 Velie cars. He expects shipment for the 1914 line to arrive some time about the first or middle of September.

Lorenzen to Tigers.

Ottumwa, Iowa, July 26.—Pitcher Lorenzen, a left-hander of the Ottumwa club, in the Central association, was sold today to the Detroit Americans for $2,500.

Belle—She's so forgetful. I wonder if she's in love?

Beulah—Probably, and very likely she's forgetting who it is she's in love with.—Yonkers Statesman.

Mens' Shoes ½ Soled Sewed 50c at
GWINN'S SHOE SHOP
6 LUCKIE STREET, OPPOSITE PIEDMONT HOTEL.
BELL PHONE IVY 4131. ATLANTA 2640.
Guaranteed Work



Call Taxicab Co. when in a Hurry. Bell Phone Ivy 367 Atlanta 220

Motor Cars

ACCESSORIES, SUPPLIES, ETC.

A representative list of dealers in gasoline, steam, electric automobiles, supplies, accessories, etc., that contribute toward making Atlanta the center of the automobile industry for the South.

No other southern city can offer the purchaser the representation or range of selection as Atlanta.

Pope Hartford Automobiles
Trucks, Public Service Wagons, Motorcycles.
Lots of Service Crane
328 Peachtree St.

Johnson Motor Car Company
DISTRIBUTORS

Stevens-Duryea	$4,550 to $5,950
Chevrolet "Six" 1914 Model	$2,500
Little "Six" Touring Car	$1,285
Little Four Roadster	$ 690
Chase Motor Trucks	$ 500 to $2,200

Capacity 500 to 4,000 Pounds

Johnson Motor Car Company
455 Peachtree St. Phone Ivy 1969

CHICAGO ELECTRICS
53 EAST THIRD STREET
(Georgian Terrace Garage)
R. Y. SANDERS, Manager Ivy 298

COLE
MOTOR COMPANY
Service Phone Ivy 700 230 Peachtree St. Service

CADILLAC
STEINHAUER & WIGHT
228-230 Peachtree Street Ivy 2233

Velie
Pleasure Cars and Trucks
Velie Motor Vehicle Co.
ATLANTA BRANCH AND SERVICE DEPT., 453 PEACHTREE STREET

PAIGE "36" $1275
Gray & Davis Electric Starter and Lighting System
DISTRIBUTORS
STANDARD AUTO COMPANY
Phone Ivy 776 225 Peachtree St

Accessories, Supplies, Etc.

Ajax Tires GUARANTEED 5,000 MILES. AJAX GRIEB RUBBER Atlanta branch, 48 Auburn avenue. Phone, Ivy 1883.

The Firestone-Columbus Southern Company 45-47 Auburn Avenue. Columbus Electrics and Firestone Columbus Cars. Agents wanted in every county in Georgia.

Atlanta Auto Sale Co. 227 Peachtree Street, distributors for Atlanta, National and Henderson Pleasure Cars and Alco Trucks.

S. A. P. F. Means "SPACE ALL PAID FOR." That's Why THE CONSTITUTION'S Classified Commands the Attention of The People

Real Estate—For Sale and Rent. Real Estate—For Sale and Rent.

GEO. P. MOORE
REAL ESTATE AND RENTING
REAL ESTATE ROW. 10 AUBURN AVE.

$850—RENTS $12
NO. 107 HUNNICUTT street, two houses on small lot; three blocks from West Peachtree; a little pick-up.

$1,800—$200 CASH
THREE blocks of Grant Park, 5-room cottage on nice level lot. No. 20 Woodson street.

$2,000—$200 CASH, NO LOAN
WHITE street, West End, 5-room cottage, all conveniences. $200 cash, balance like rent. No loan to assume.

$6,500—CENTRAL LOT, EXCHANGE
ON JAMES street, in 1,000 feet of Candler Building and Peachtree street, we offer 25x50 feet. Owner will consider one to two thousand dollars in other property as part payment. Adjoining lot being held at $350 per foot.

$25,000—PEACHTREE HOME, EXCHANGE
ONE of the prettiest homes on the street; new and has every convenience; pressed brick with tiled roof; servants' house and garage. Owner would consider building lot $8,000 to $10,000 as part payment.

Exchange, Madison Avenue Manufacturing Site
108 FEET on Madison avenue, near Packard street, a good buy at $200 per foot. Owner would consider north side residence or acreage as part payment.

Peachtree Lot, Between Baker and Ivy
ON EAST SIDE of Peachtree street, we have 21 feet adjoining stores, price $1,500 per foot. Would consider five to eight thousand dollars in other property as part payment.

$60,000—PEACHTREE EXCHANGE
NOS. 394-96-98 and 400 Peachtree street, a large corner, priced cheaper per front foot under anything this side of North avenue. Consider $10,000 to $20,000 in other property as part payment.

EXCHANGE, PEACHTREE CORNER
50 FEET in block with Georgian Terrace; one of the very few corners to be had on the street. Consider $10,000 to $15,000 in other property as part payment.

$60,000—PEACHTREE CORNER
THIS SIDE of Peachtree place, we offer 100x210, with a hands-ome house on it. This house cost to build it $35,000. As a whole it is one of the handsomest places in Atlanta. We believe that it will sell for $100,000 within five years. Take $10,000 to $15,000 in other property as part payment.

$80,000—CENTRAL BUILDING EXCHANGE
WITHIN one block of the Candler building and Peachtree street, a three-story building on lot 102x100. The vacant land is worth $1,000 per foot today. Take $10,000 to $15,000 in property as cash, balance can be paid 1, 2, 3, 4 and 5 years.

$13,500—PIEDMONT AVE. LOT EXCHANGE
TWO BLOCKS of new Hurt building, 45 feet front, just off Edgewood avenue. Take north side residence or acreage as part payment, give or take difference.

$50,000 CENTRAL BUILDING
ON ALABAMA street, 50 feet front, running back to railroad side track. We consider this the best central purchase on the market. $5,000 cash, balance yearly for seven years at 6 per cent.

Real Estate—For Sale and Rent. Real Estate—For Sale and Rent.

W. E. WORLEY
REAL ESTATE
415-16 EMPIRE BLDG.

PIEDMONT AVE. SUBDIVISION
WE WILL subdivide 10 acres on Piedmont Ave. and Cheshire Bridge road in a few days at Rock Springs. See us for plats. Large lots will be offered on terms.

$4,000 MORTGAGE AT 7 PER CENT
WE OFFER a mortgage loan of $4,000 bearing 7 per cent, good as gold. See us about it.

PEACHTREE LOT FOR EXCHANGE
WILL TRADE a beautiful Peachtree lot 81x325 feet for a high class auto. Steam preferred. Call for Mr. Worley, M. 3312.

ATLANTA AVENUE LOTS
WE HAVE the exclusive sale of about 60 lots on Atlanta Avenue. A very high-class 60-foot avenue. Price $800 per lot, $75 cash, $15 per month. We would like to have a talk with some good contractor about these lots. All improvements in and paid for.

LOT FOR $300
ON THE Marietta car line we offer a dandy lot for $300 cash. Call us early Monday. It's a pick-up. Worth $700 now.

380x1,100 FEET
HERE is that fine 8-acre lot you are looking for at $30 per foot, ¼ cash. High-class cherted road on the north side. Be quick, it's going to be sold.

40 ACRE LOT
HOW WOULD you like to have a 40-acre lot near Druid Hills at $250 per acre? It is suited for a mansion in the center of it overlooking the whole county. See us about this Monday. Would suit for two country homes, 20 acres each.

VIRGINIA AVENUE HOUSE
WE HAVE a house on Virginia avenue we might rent to a good tenant. Call Mr. Worley, Main 3312.

PONCE DE LEON AVENUE LOT
60x234 FEET—Will trade for a nice home in Ansley Park or West Peachtree.

4 LOTS FOR EXCHANGE
WILL EXCHANGE 4 good lots, all paid for, for a nice bungalow. Will put in lots as first cash payment and pay $50 per month. Something about $3,500. Have you got it?

CALL OUR OFFICE FOR BARGAINS

W. W. Warren, Gustave Kuhn, C. W. Hunter.

W. E. WORLEY

Real Estate—For Sale and Rent. Real Estate—For Sale and Rent.

J. R. J. H.
SMITH & EWING
REAL ESTATE, RENTING, LOANS.
IVY 1513. 130 PEACHTREE. ATL. 2865.

EDGEWOOD AVENUE
$325 PER FRONT FOOT will buy 60 feet frontage on Edgewood avenue, in the busy retail section. Only a short distance from the center of the city. Will consider some first-class renting property as part payment, and give attractive terms on the balance.

CONE STREET
$600 PER FRONT FOOT will buy 25 feet of frontage on the east side of Cone street, 75 feet north of Luckie street. Will consider 5 to 10 acres of suburban property or small farm in part payment. This lot should soon be in the $1,000 PER FOOT class, as it is in the shadow of the Candler building, Piedmont hotel, the Ansley hotel, and is within 600 feet of the most valuable section of Peachtree street.

EXCHANGE
WE CAN EXCHANGE a splendid piece of acreage on the north side, for improved property inside the city. A GOOD TRADE can be had in this tract, and the lucky party will make A BIG PROFIT.

SMITH & EWING

B. F. BURDETTE REALTY CO.
413-14 EMPIRE BUILDING. BOTH PHONES 2099.

$16,500—PIEDMONT AVE.—Thirty-two-room apartment house, with solid brick walls; located on close-in lot 100x150 feet. Can take small piece of north side property as part payment, but will take some money to handle. The building alone cost $20,000. An opportunity worth investigating.

MYRTLE ST., NEAR PONCE DE LEON AVE.—Beautiful two-story, 8-room, brick-veneered house for $8,500. Large sleeping porch, stone front, hardwood floors and every convenience. Elevated lot with plenty of shade trees. Can arrange terms.

PIEDMONT AVE. LOT, NEAR PEACHTREE ROAD, 106x300 feet, elevated and covered with large oak trees. Water and sewer guaranteed without cost to purchaser. You can't find a more desirable lot in Fulton county. Easy terms at the price of $3,500.

50 ACRES 12½ miles north of Atlanta, fronting 2,100 feet on Dunwoody paved road. This is an old homestead, with several beautiful building sites; 25 acres woodland; three springs; one cottage and large orchard. Price $125 per acre. Terms.

A BEAUTIFUL HOME
JUST OFF PEACHTREE STREET, in Ansley Park, 9 rooms, 2 stories, furnace heat, open-air sleeping porch; hardwood floors and every convenience. This is a home, and can be bought at the low figure of $12,500. Very easy terms arranged. See

W. L. & JOHN O. DUPREE
REAL ESTATE. 501-2 EMPIRE BUILDING.
Main 3457. Atlanta 930.

We Will Sell Before the Courthouse Door
ON TUESDAY, AUGUST 5, NEXT
for the Administrators of the D. Gusel Estate
TO THE HIGHEST BIDDER, THE FOLLOWING VALUABLE PROPERTY
SOUTHWEST CORNER OF E. FAIR AND FRAZIER STREETS, fronting 67.10 FEET ON FAIR STREET AND 90 FEET ON FRAZIER STREET, with THREE HOUSES AND ONE STORE, on said property.
This is very close-in property; within the Half-mile Circle, and is ripe now for business purposes. Remember, IT'S A CORNER. Terms: Half cash, balance in 1 and 2 years, at 7 per cent.
BE ON HAND AT THE SALE
GREENE REALTY COMPANY, Agents

YOU MAKE NO MISTAKE
IN BUYING ONE OF THOSE BEAUTIFUL, LARGE LOTS ON
DREWRY STREET
You have gas, water, sewer, tile walks, paved street, telephones, electricity, a $40,000 brick school in sight, two car lines, 10-minute service. LOTS ARE CHEAP NOW. Terms.
ATLANTA DEVELOPMENT COMPANY
609-13 THIRD NATIONAL BANK BUILDING.

$25 CASH, $25 PER MONTH
WE ARE offering you a new 6-room bungalow, sewer, water and electric lights. Within one-half block of car line and convenient to schools.

HARPER REALTY CO.
717 THIRD NATIONAL BANK BLDG.
Bell Phone Ivy 4286. Atlanta Phone 672.

NOTICE
WHO will join me in the purchase and operation of the Howard Hydraulic Cement plant? Only a few thousand dollars. Ask the Atlanta architects about it. Address

PORTER WARNER
CHATTANOOGA, TENN.

G. R. MOORE & CO.
1409 CANDLER BUILDING, ATLANTA, GA.

FOR SALE
JUNIPER STREET, house and nine rooms, modern, beautiful lot, servant's rooms, sleeping porch, and is going at a bargain price. Has $4,000 loan. It's a beauty.

$4,500—ON WESTWOOD AVENUE, bungalow, 6 rooms, on terms $500 cash, balance assume $2,000 5-year loan and $35 per month. It's less than rent. This is cosy as can be; hardwood floors, sleeping porch. Call us.

THE R. E. EASTERLIN
PRINTING AND ENGRAVING COMPANY
Hallman Building, 70½ PEACHTREE. Phone: Ivy 4797-L

Real Estate—For Sale and Rent.

REAL ESTATE TALK
BY ADAIR

LET US learn a real estate lesson from the story of the Sibylline Books. The story is old and oft told, but it is full of meaning. The sibyl came to Tarquin the Proud, and offered him nine books at a certain price. Tarquin thought the price was exorbitant and declined to buy. In his presence the sibyl burned three of the books, and demanded the same price for the remaining six. The proud ruler still declined to buy. The prophetess burned three more books, and demanded the original sum for the remaining three. Thoroughly alarmed Tarquin bought the three books for a sum that would have purchased all nine.

ISN'T this exactly the way of Atlanta real estate? The early suffragette who figured in the story must have been the forerunner of all the real estate agents. She was, as Mr. Tennyson would say, "No agent, but a dearer being all dept in agent instincts." Thus from mythology do we learn the lesson of not waiting for real estate to get cheaper. It usually gets higher. A gentleman from south Georgia used to visit Atlanta and was interested in buying a certain corner lot, 100x100. It was priced to him at $5,000, but he thought the price too high. On his next visit he was offered the corner, 50x100, at $10,000. He hesitated a long time, finally deciding not to buy. On a following visit he inquired about the same corner and was offered 25x100 for $15,000. He then bought it.

ONE of the distinguished ex-mayors of Atlanta loves to tell how he was offered a share in the original Ansley Park syndicate, which purchased 300 acres. He declined to put up $10,000 to go in, yet afterwards paid that much for a single lot on Peachtree Road. For this sum of money he could have been a member of the original syndicate and cleared $50,000 to $100,000. Truly, the Sibylline Books were offered in this case, but there are hundreds of illustrations just like it. Rarely ever does a buyer gain much by waiting. Many a property owner has longed for years to get hold of a certain adjoining parcel to fill out his holdings. Many a land-owner has for years had in mind to purchase some little parcel that cut him off from the corner, or stood in the way of additional improvements. Sometimes these parcels are offered for sale only once in a lifetime; they must be accepted quickly or the opportunity passes away.

IN THE upheaval following the Ne... Bank failure in 1908, several fi... parcels of central property came ... the surface. One was a lot on Hunt... street, between Whitehall and Pry... streets, fronting 60 feet, and priced ... $40,000. This land was under a lon... term lease, occupied by a big depar... ment store. We supposed that all ... had to do was to go up and offer t... property and close the sale. Und... normal conditions that piece of la... would never have been on sale in ... lifetime. The logical buyers of t... property declined to take it at $40,0... but two years later paid $65,000 ... it. Another big department store co... have bought a few simple title to so... of the land it occupied, the price ... ting $70,000. It was another one ... those opportunities that come o... once. They declined to pay $70,0... and the chance was forever lost. St... then offers of $120,000 for the sa... property have been declined.

IT IS a churlish thing to be alwa... harping "I told you so." We ... not going to dwell on these illust... tions, and would not mention them ... all except for the lesson they con... It must be borne in mind that c... tain real estate parcels cannot be ... plicated. You may offer the purch... of a piano and take plenty of time ... look around, because a piano fac... ries are turning out hundreds of t... ones all the time. You need not hu... about buying an automobile; ... awhile and you can get a new mo... with many improvements. Someti... a real estate agent wishes he deal... a product turned out by a factory ... would always keep him suppl... Sometimes his stock runs low, not ... he cannot at all times find land ... on the edge of town, but his sup... of special property, the little barg... that make one's mouth water, th... are not always kept in stock.

THERE is no factory turning out ... town corners, the kind that rent ... five and ten-year leases, and are ... mune from panics. No one is going ... bring out a new model, with a ... starter, of a piece of central prope... Competitive factories do not often ... into a war and cut the price on ... edge central real estate. We go ... driving on the edge of the city, ... people who have lived here any le... of time, offer them a building lot ... $4,000, and what do we hear? "I ... have bought all this 50 acres for ... than that." Out Lenox Park, on H... land avenue and Ponce de Leon, w... there is such unusual building ac... ity, single lots bring more today ... 20-acre tracts did a few years ... Consider the sensitive feelings ... real estate agent, who offers a ... tomer a building lot for $10,000, ... the customer says: "Why, my fa... sold this entire land lot of 203½ a... for less than $10,000."

TIME writes no wrinkles on the ... brow of real estate. As time p... it grows younger, fresher and ... vigorous. The old fields and out... woods of a few years ago are ... prosperous subdivisions of today. ... out around the edges of the ... where you haven't been in some ... and note the wonderful growth o... lanta. Intelligent optimism is ... proper frame of mind for today. ... now conditions are favorable t... buyer. There is nothing to be g... by waiting.

FORREST & GEORG...
ADAIR

On The Constitution Firing Line With the Commercial Travelers

LEMONS

Now is Lemon Season

WE HAVE A STOCK OF THE BEST

FAIN & STAMPS

Sweater Coats
Automobile Caps
Baby Caps

Worthy of Your Attention In Our Knit-Goods Department

John Silvey & Co.

WE HAVE MOVED

TO

32-34 S. PRYOR ST.

Come to the Southern Merchants Convention and see our New Goods in our New Quarters

Dougherty-Little-Redwine Co.

Wholesale Dry Goods and Notions

For

Pure Apple Cider Vinegar

HIGHEST TEST

Go to

Jones Bros. & Co., *Atlanta, Ga.*

Capital City Tobacco Co.

176-178 Marietta St., Atlanta, Ga.

Importers and Jobbers

The Only Exclusive Tobacco House in Georgia

When in Town Come to See Us

It Will Be Worth Your While

Warren Manufacturing Co. Robinson Neckwear Co.

Now Consolidated, Form the

All Star Manufacturing Co.

W. O. STEELE, Pres. and General Manager

M. L. MINOR, Vice Pres. and Secy.-Treas.

Neckwear, Suspenders, Garters Belts and Raincoats

66-70 W. Mitchell St., Atlanta Phone Main 3348



J. M. KARWISCH WAGON WORKS

Manufacturers of

High Grade Wagons and Business Buggies

Southern Agent for OLD RELIABLE EMPIRE BALL-BEARING AXLES

Express Wagons, Heavy Trucks, Laundry Wagons, Delivery Wagons, Furniture Wagons, City Drays, Business Buggies, Ice Wagons, Coal Wagons.

Repairing Neatly and Promptly Executed.

ATLANTA, GA.

E. L. ADAMS COMPANY

WHOLESALE GROCERS

Our Motto: Merchandise of Quality, Prompt Service

A SILO ON EVERY FARM

The following article is taken from "The Furrow," a farm paper which is published by the John Deere Plow company. It takes up the question of a silo for every farmer and should receive the most careful attention from all farmer-merchants, who generally are the leaders in progressive agriculture in this district:

"The importance of the silo in general farming operations is just beginning to be understood. The housewife has known for years the economy and convenience of canning fruits and vegetables for winter use in household affairs. The men folks of the farm have not been so advanced in their efforts to preserve the green stuff of summer for feeding to stock during the winter months.

"The silo to the farmer is what the tin can or the glass jar is to the housewife. A good silo means green feed all winter for your money-making stock.

"The University of Missouri offers some suggestions for filling the silo. They say corn is ready to be cut for silage when the grain is in the dent and glazed, but can still be broken with the thumb nail. At this stage, under normal conditions, the two or three bottom leaves will be turning a little brown and the shuck slightly yellow at the end. There is greater danger of putting silage up to dry rather than to moist.

"If you have a stave silo, go over it carefully and see that all the joints are tightened up to exclude the air. The bands may have to be loosened later when the silage swells the staves.

"The inside wall of a concrete silo should be washed with a mixture of cement every two or three years. They fills up the pores and small cracks. Air must be kept from the silage.

"It usually takes six teams to keep the average silage cutter busy.

"Corn should not be cut so far ahead or it will dry out too much. Two men can usually work to advantage in the silo, distributing the silage with forks. Keep the silage higher at the walls than in the center. Tramp the silage next to the walls, thus packing it down and keeping out the air.

"After filling, allow the cutter to stand for two or three days so you can refill the silo after the silage settles. Leave a space on top to put on a load of grass. This will rot and seal the top and prevent throwing otu a lot of spoiled silage.

"The silage should be wet after it is put in the silo. If the corn is too dry, add some water. A small stream may be run into the blower from a barrel or tank. It is especially important that the silage be well packed. The blower should be run a few minutes every morning in order to clear the atmosphere before any one enters the silo. Gas frequently forms over night when the silo is only partially filled.

"There is no question about the economic value of a silo on the average farm. The maximum advantage, however, will come from a thorough understanding of how to fill the silo and how best to feed the silage."

:-: CHILE CON CARNE :-:

GET IT WHILE IT'S HOT

W. W. Bullock, one of the salesmen with John Silvey & Co., came in Wednesday with one of his good customers and after selling a nice bill in the house, left again for his territory.

W. M. Whiteley, southern representative for the Havana-American Co., returned from a very successful trip through Texas last week. He reports the Lone Star State as being in the very best of business condition. Mr. Whiteley will leave immediately for a few weeks' vacation in Virginia.

The J. D. Frazier Co. report that their chief line of activity at present is in shorts, and that they surely are putting them out.

The Dixie Pickle and Preserving Co. report that they are shipping goods out as fast as physical capacity will let them. They sent one car to Rome last Wednesday and another one to Athens on Thursday.

Among the visitors with the Lamar & Rankin Drug Co. this week were Dr. Bradford, of the Bradford Drug Store, Cedartown, Ga. Dr. Dever of Dever & Green, Clayton, Ga.; Dr. McLain, of McLain Bros.' Pharmacy, Calhoun, Ga.; J. F. Davis, Manchester, Ga.; D. L. Anderson, of the Anderson Drug Co., Barnesville, Ga.; Dr. Paul Selman, of J. L. Selman & Son, Douglasville, Ga.; Dr. J. L. Askew, West Point, Ga.; Dr. R. A. Mallory, Concord, Ga., and M. T. Marchman, of Dallas, Ga.

V. C. Almand, with the All Star Manufacturing company, came in Friday from his South Georgia territory with several thousand dollars' worth of orders in his pocket.

R. E. Dawson, with Jones Bros. & Co., sold three carloads of their goods in Birmingham last week. One was a car of mixed goods and the others were solid cars of preserves.

W. H. Stentz, manager, and T. K. Johnston, salesmanager of the John Deere Plow Co., of Atlanta, are at present in St. Louis on business for the company.

The Hirshberg Co. announce the addition of a new man to their sales force. He is H. D. Thompson, and will cover the local territory around Atlanta. He starts for his first trip on Wednesday.

The M. C. Kiser Co. were found busy getting out their individual invitations to their customers whom they expect to see here attending the Southern Merchants' Convention. They will send out over 2,000.

James "Rainbow" Thornton, of the S. P. Richards Co., was in the house Friday fixing over his samples. Mr. Thornton will get out again Monday.

The Gramling-Spalding Co. report a new man on their sales force. He is from Hayesville, N. C., and is named P. C. Allison. He will cover the north Georgia and part of the North Carolina territory, and will take the place of T. M. Jarrad, who will quit the road after selling Premium Brand shoes for the past five years.

Johnnie Bolt, of the Bolt Co., of Gray Court, S. C., was a visitor last Wednesday with John Silvey & Co. He was buying his season's goods for his firm.

The Capital City Tobacco Co. are presenting a neat notebook to a few of their friends as a souvenir of the many happy moments spent inhaling the fragrance of an "El Principe de Gales."

J. C. Mason, with the Consolidated Paaper company, will spend his time in the city during the convention, meeting his many customers who will be here.

Dougherty-Little-Redwine company report the following ins this week: W. F. Seay, J. O. Casterberry, A. M. Wilkins and J. M. McKibbin. Every one of them brought in a big bunch of orders of the good kind.

J. F. Tate, of the Brown, Perryman & Greene company, tells a story of a fellow traveler asking him why he was going to Atlanta this week, and he states that his reply was "To get my name in The Constitution Firing Line." And adds Mr. Tate, "It is worth the effort to come in in order to get the publicity.

Charles "Broadway" Rosser, with the A. M. Robinson company, came in from the Georgia road this week with a bunch of dandy orders.

W. A. Ward, of the Ward-Truitt company, reports that things have looked much beter for the last few days. D. F. McDaniel and Lewis Parker both came in with a fine batch of orders yesterday, and report big business coming for the next few days.

John Wood, office man with the E. L. Adams company, goes on his vacation this week. J. L. Nesbit returns Monday after his recuperative time.

Manager Lynn Fort, of the Lamar & Rankin Drug company, returned Monday after his vacation at Franklin, N. C. Mr. Fort looks much better, and states that the trip did him a world of good.

R. G. McCowan, Georgia salesman for All Star Manufacturing company, paid the home office a short visit last Thursday while passing through the city.

W. R. Simpson, of Jones, Brothers & Co., sent in a nice order for a carload lot from Moultrie, Ga., last week.

Wesley Hirshberg, of the Hirshberg company, will be in Atlantic City this week on his vacation. Lewis Hirshberg will be in Waynesville, N. C., also vacating.

Sanders Smith, with Fain & Stamps, reports the best week's business in a long time for last week. This was his first since returning from his vacation, on which he is accused of wearing a bonnet. If the story is true, it is probable that other members of the sales force will adopt the bonnet headgear when they see Mr. Smith's sales record for the week.

E. E. Shver, with the Consolidated Paper company, has spent the first week since his vacation on the Alabama territory, and judging by results, he has benefited by the rest.

R. S. Lawrence, at present in the office for the E. L. Adams company, took a trip to the Southern Bell camp last week, and reports a dandy time.

The Dougherty-Little-Redwine company are sending out 2,000 invitations to their merchant friends, inviting them to the convention. They have been busy addressing and mailing all week.

The ins this week with Brown, Perryman & Greene company are W. A. Haley, from Alabama; J. F. Tate and C. D. Dickinson.

R. L. Smith, with the A. M. Robinson company, came in Friday with a big batch of orders from his southeast Georgia tirritory.

Ward-Truitt company report that they are sending out about 3,000 invitations to merchants for the coming convention. Alf Truitt has been in northeast Georgia the past week, and reports the prettiest crop prospects ever.

Ed Jordan, with the All Star Manufacturing company, sent a nice order in from Ocilla, Ga., last Friday morning.

L. C. Miller, with Jones Bros. & Co., sent in an order for a carload lot from Seneca, S. C., last week.

Bill Quarles, the popular city salesman with Fain & Stamps, is badly worried as a result of his name appearing in the J. K. Orr Shoe company's ad last week. Mr. Quarles says that since this advertisement of his pedestrian abilities he has been hounded to death by pedometer salesmen, athletic clubs and other walking enthusiasts.

J. O. Chambers, with Brown, Perryman & Greene company, will spend Sunday in Augusta.

George H. Page, in South Carolina, and C. P. Webb, in Alabama, have both been setting the woods on fire with their business the past week. They are evidently out after somebody's record.

C. A. McKain, city salesman for Jones, Bros. & Co., has been busy with the retail trade in the city, and says he is certainly sure that he is getting his full share of the business.

W. O. Stamps, of Fain & Stamps, says that their traveling men report crop conditions as exuellent throughout the territory, and the business outlook as very encouraging.

C. P. Irby, with the A. M. Robinson company, was found very busy yesterday morning writing out his orders. There were many of them and one in particular looked good, filling many pages in the order boko.

Jack Hawkinsd the "tourist" of the All-Star Manufacturing company, sent in his last orders from Arkansas. Evidently Jack finds the pickings good wherevir he goes.

SOME DOINGS OF THE BOYS IN ATHENS

J. P. Carson, salesman for the Stephens-Putney Shoe company, in Mississippi, passed through Athens Monday, accompanied by G. H. Snooks, salesman for the Standard Oil company, both on a pleasure trip.

M. L. Mannes, salesman for the Atlantic Ice and Coal corporation, is just back from the Elberton plant.

Classic City council, No. 316, extend thanks to Brother H. C. Anderson, of the Bludwine bottling works, for the Bludwine he so generously gave the boys at their barbecue, which was held last Saturday. About two hundred were present, among them being the preachers of Athens of all denominations. C. Y. Weir, of the Lynchburg Shoe company, was in charge of the cooking, and he was elected for that position another year by everyone who could vote. That night an enthusiastic meeting was held, and several new members were enrolled.

Claud Cox, Rob Hancock, Emmett Weir, Charles Grant and Charles Nelson, salesmen for the Webb & Crawford company, all came in Friday for Sunday.

W. A. Benson, salesman for the Warren Paint and Color company, of Nashville, was here several days meeting the trade.

W. M. Nicholson, who makes headquarters in Atlanta, and represents the Craddock-Terry Shoe company, of Lynchburg, was here this week.

"Big" John Henderson, the star football artist for the University of Georgia, is keeping in training by making long runs around his territory selling coca-cola. If his sale reports are true, look out for another story on the Candler building.

W. E. White, motor salesman for the General Electric company, was here Monday and Tuesday after business.

J. H. Davison, the live wire salesman for the Importers' Coffee company, is still smiling and hustling, and likewise his son, O. W. Davis, local manager for the Armour Packing company.

W. I. Abney, salesman for the Atlanta Paper company, reports good business, to the surprise of his many friends, for it has been awfully hot, and Mr. Abney tips the scales at about 300 pounds, more or less.

Sidney Boley is just in from a successful trip for the Johnson Shoe company, and early the following week Henry Doolittle will make a trip selling fall lines.

A. L. Mitchell, salesman for the George Hulme company, came in the latter part of the week and told the boys he was still selling by carload lots.

"Whitey" Mayes, the L. C. Smith & Brother Typewriter company salesman, was here Thursday.

W. D. Beacham, salesman for the J. K. Orr Shoe company, attended Classic City council, No. 316, barbecue of which he is a member.

Tillman Funk, salesman for the Forty-four cigar in eight states, and who makes Athens headquarters, was here the latter part of the week.

D. W. McGregor, head of the firm of the McGregor Book company, died this week in Dundee, Scotland, while on a visit there. Dundee was his former home, and he will be buried there.

Professor O. T. Krassert, who is in charge of the newsstand at the Georgian hotel, and a very popular man with the travelers, is on a visit to Berlin, Germany, to be gone several months.

OPENS BRANCH HERE.

New York Holiday Goods House Opens Atlanta Branch.

The Fielding-Behrend Stationery company, incorporated, of New York, have just opened an Atlanta branch at 8 Peachtree street. They have here a fine line of samples of their holiday goods, stationery, fancy goods, books, etc.

The Atlanta branch is in charge of Harry L. Sternberg and George S. Anderson. They cover eleven states from here. Mr. Sternberg's territory comprises South Carolina, Georgia, Florida, Alabama, Mississippi and Louisiana. Mr. Anderson will cover Virginia, North Carolina, Tennessee, Kentucky and Maryland.

The ins this week with Fain & Stamps are J. C. Gorris, Ben Thompson, W. Y. Bailey and Cliff Edwards.

SEE THE INSIDE

A good doctor must have absolute and accurate knowledge of every internal organ of the human body. He must know at first hand the facts and functions of every innermost detail of man's anatomy.

The law requires that he spend years of study where he can learn these things from actual observation and experiment before he is licensed to practice his profession.

Now, some merchants sell shoes from year to year without knowing anything about the construction of their goods except what they can see from the outside.

In merchandise, as well as medicine, it is the "inside knowledge" that is most valuable.

During the Southern Merchants' Convention in Atlanta, beginning August 5th, we'd like to have every visiting merchant take a trip through our Red Seal Shoe Factory.

Whether you sell Red Seal Shoes or not, a visit to this modern factory, where you can see every process and detail of construction, will make you a wiser buyer and a more convincing salesman.

Come by our offices, 30-32 Auburn avenue, where we will be glad to have someone take you through the factory.

J. K. ORR SHOE COMPANY

ATLANTA, GA.

A Satisfactory Bread Account is a big asset, it brings a large number of people to your store. It is in daily demand and requires practically no investment. Tip-Top bread satisfies—hundreds of merchants will testify that it is the best seller in their house. Samples for the asking. A postal card will bring this and the price. Write us today.

The New South Bakery

Glenn Street and Murphy Avenue

ATLANTA, GA.

AVERY'S NEW CHILLED PLOWS

THE BEST CHILLED PLOW EVER BUILT.



LAND SIDE VIEW

The Greatest Advance Ever Made in Chilled Plows.

Strictly new and distinctive design. Backed by eighty-nine years of Plow-building experience.

When you buy an Avery Chilled Plow you have the best.

We make them in all sizes—a Plow for every sized team, and to suit varied conditions of work and soil found in the different States and all over the world. Write us for descriptive circular and get an Agency.

B. F. AVERY & SONS, Inc.

FOUNDED 1825

584 WHITEHALL ST. ATLANTA, GA.

DEPARTMENT OF HEALTH WILL ASK $10,000 MORE

Wants Additional Funds to Manufacture Free Typhoid Vaccine.

Having failed in the house to secure an additional $10,000 in the general appropriation bill for the health department, to be used for the manufacture and free distribution of typhoid vaccine, the state board of health has not given up its fight, but will appear before the senate committee on appropriations and ask that this increase be recommended.

The present appropriation for the health department is $30,500. The board wishes to devote the extra $10,000 to the employment of an extra man in the department whose exclusive duty it shall be to manufacture typhoid vaccine and to employ at least four physicians to go to all parts of the state and administer the vaccine free of charge.

This, believes Dr. N. P. Harris, head of the department, is one of the most important measures for the welfare of the state that has ever been introduced in the Georgia legislature. He states that the calls upon his department for typhoid vaccine average 500 per week, showing an enormous amount of typhoid in the state.

Vaccine Not Dangerous.

Dr. Harris states that the vaccine has been proven to be practically without any after effects which the popular mind has so long associated with vaccines, and that it is not dangerous.

For its effectiveness, Dr. Harris cites the following figures upon the results of its use in the armies of the world:

61,622 British soldiers immunized in India during 1911. Typhoid incidence in the immunized 1.7 per thousand, in those not immunized 6.7 per thousand—a case reduction of 75 per cent.

Death-rate in immunized 0.17 per thousand, not immunized 1.45 per thousand—a mortality reduction of 88 per cent.

24,795 Japanese soldiers immunized in 1909. Comparison of 12,918 immunized soldiers with 20,245 not immunized living under the same conditions shows 1 case per thousand among immunized, 14.62 cases per thousand in those not immunized. A reduction in the typhoid rate among the immunized of 93 per cent.

30,000 persons immunized in Memphis, Tennessee, during the recent typhoid epidemic. 517 of these were children 1 to 5 years of age. The department of health report says: "We believe from our experience that it saved our city from a most serious epidemic of typhoid fever."

2,044 persons immunized in Baltimore during 1911-12. Not a single case of typhoid fever occurred among these persons. In 909 hospital nurses and attendants immunized there were no cases of typhoid. Among 82 nurses and attendants not immunized there were 7 cases.

1,851 nurses and hospital attendants in Massachusetts hospitals were immunized. Only 3 cases of typhoid fever developed. Without immunization typhoid-incidence was nine times greater.

Results of Army Use.

Dr. Harris cites the following telegram from the surgeon general of the United States army, as to the results of the use of the vaccine in our own army:

Washington, D. C., July 24.—Dr. H. F. Harris, state health officer, Atlanta, Ga.: Result typhoid vaccination in army excellent. No case typhoid enlisted men in army since October twenty-seven last. Strength, ninety thousand. Last year eighteen cases. Before vaccination, began about one hundred and sixty cases yearly. Same strength, only six cases in vaccinated soldiers in nineteen-twelve. Since work started in nineteen-nine only one death from typhoid in about hundred and fifty thousand vaccinated soldiers.

GEO. H. TORNEY,
Surgeon General U. S. Army.

The Georgia health department is the first in the union to make such an application to a state legislature, and Dr. Harris believes that it has set a precedent which others must follow.

TWO FARMERS IN DUEL.

Rufus Clark and Bill Cox Shoot Out Differences.

Moultrie, Ga., July 26.—(Special.)—Rufus Clark and Bill Cox, two prominent farmers, engaged in a pistol duel several miles west of here, and as a result both are possibly mortally wounded. Clark was shot four times, while Cox was wounded by three bullets.

The trouble was the culmination of bad feeling that has existed between the two men for some time. Both are alleged to have made threats against each other's life. The meeting occurred at Cox's store. Clark was in his buggy in the roadway. Cox, as he approached the store the shooting began. Friends of each man rush the other fired first.

NOVEL OF UNDERWORLD WRITTEN BY CHARLTON

New York, July 26.—Porter Charlton, who was recently said to be seriously ill in the jail of Hudson county, New Jersey, where he is awaiting extradition to Italy for trial on a charge of wife murder, is in good health. Charlton today denied the report of his illness by mailing to his friends photographs which he has had taken of himself in the jail during the past week. He appears from them to be almost robust.

It is learned that during the three years' confinement he has engaged in interviewing many other prisoners with whom he came in contact and has attempted a novel of underworld life.

The Elms Hotel
Cornell Avenue & 53rd Street
Chicago

Many Southern people who desire a cool, homelike place for the summer at moderate rates find here the ideal spot. It is beautifully located near the lake and the great South parks. There is Golf, Tennis, Boating, Bathing—every summer enjoyment. Only 12 minutes ride by express trains to theatre and shopping district. Hotel is modern and absolutely fire-proof. Service and table among the best. Booklet mailed on request.

MORTIMER WILSON IS DIRECTOR OF MUSIC



MORTIMER WILSON,
Philharmonic leader, becomes director of Conservatory of Music.

Mortimer Wilson, conductor of the Atlanta Philharmonic orchestra, has accepted the position of director in the Atlanta Conservatory of Music.

As a composer-conductor Mr. Wilson is well known at home and abroad through his writing of chamber music and symphonic works. As a theoretician he stands as an authority, his texts on musical subjects being in use in many institutions. His works take place on programs with those of Brahms, Reger and others of the German post-classical school.

The Berlin Music Salon says: "All that he writes is impulsive, born in a happy and jocky moment, the technical difficulties are easily vanquished. His music appeals first to the heart and then to the head—so should it be."

Mr. Wilson was born in Iowa, in 1876. His music studies were first directed in Chicago by Frederick Grant Gleason, Max Bendix, S. E. Jacobsohn, Wm. Middleschulte.

After a period of twelve years as a pedagogue, he spent four years at Culver Military Academy, and eight years as director of the department of theory and composition in the University of Nebraska School of Music. He spent several years abroad in the study of composition and orchestral routine with Oscar Nedbal, Hans Sitt and Max Reger.

MRS. MELCHERS IS DEAD.

She Was Widow of Editor of Deutsch Zeitung.

Mrs. Emile Melchers died at noon yesterday at the home of her son-in-law, Emile Breitenbucher, on Sunset avenue.

Mrs. Melchers was 65 years of age, and the widow of Franz Melchers, for many years editor of The Deutsche Zeitung, at Charleston, S. C. She is survived by three daughters, Mrs. Emile Breitenbucher, of Atlanta; Mrs. Herman Bischoff, of Charleston, S. C., and Mrs. Julius Berndt, of Baltimore, Md., and one son, Alex Melchers, of New York city. The funeral and interment will be at Charleston, S. C.

DAVID LAMAR SILENT ABOUT HIS INDICTMENT

Washington, July 26.—David Lamar, the "wolf of Wall street," who is under indictment in New York on two counts for impersonating public officials, refused today to take the indictments seriously and intimated that he had no immediate intention of returning to New York.

Mr. Lamar said he was so extremely "busy" here that he could not afford to leave at the present time. With his counsel, Henry F. Davis, he is awaiting copies of the true bills found against him by the federal grand jury before making his plans.

Lamar admitted before the senate "lobby" investigating committee that he had impersonated Representative A. Mitchell Palmer, of Pennsylvania, Speaker Clark and other well-known public men in telephone conversations with Wall street rivals in an effort to advance his own schemes.

Perry Court Adjourns.

Perry, Ga., July 26.—(Special.)—The city court, which has been in session the entire week adjourned this afternoon. A good many civil cases were disposed of.

HARDWICK MAY PLACE CANDIDATE IN RACE

Friends Say Will Not Run Himself, But Will Undertake to Name Successor.

Although Congressman T. W. Hardwick, of the tenth, stated in a recent interview that he had authorized no statement to the effect that he would not be in the race to succeed himself, his friends here persist in the statement that he has decided not to run again, but that he will retire and devote himself to the practice of law, probably locating in Atlanta.

This report has been persistent here for some weeks and it is at least noteworthy that Congressman Hardwick neither asserted that he would or that he would not run, but merely that her had given no authority for the statement which his friends have circulated as political gossip.

Now comes the further report that in retiring he will not, for the present at least, drop political activity in the tenth, but will use his influence in the naming of his successor. In fact political gossip has it that the real reason why Congressman Hardwick has not "authorized" the statement that he would retire at the end of his present term, is his desire to be of the greatest assistance possible to the candidate in the tenth whom he decides to support and that his announcement of retirement will not come until that candidate is actively in the field.

It is not unnatural, if he has decided to retire, that Congressman Hardwick should desire to see the district represented by one of his personal and political friends, and it is understood that at least two of these, and possibly others, have already been approached with a view to ascertaining whether they are willing to make the race with Congressman Hardwick's backing. The fact that negotiations in this direction have been going on is current talk among the politicians from the tenth who have been down from time to time on account of the legislative session.

Though quietly, the race in the tenth is developing about as rapidly as that in any district of the state, and all indications point to its starting early and developing considerable warmth.

SHE WAS THE HEROINE OF NASHVILLE BATTLE

Nashville, Tenn., July 26.—News reached here last night of the death in New York city of Mrs. Mary Bradford Johns while on a visit to her son, Edward Johns. Mrs. Johns, as a girl, was the heroine of the first day's battle at Nashville December 15, 1864. As the confederate left broke in confusion before the attack of Schofield and A. J. Smith, the young girl, ignoring flying bullets and shells, rushed from her home, crying to the retreating confederates to reform and fight. She escapes injury. Mrs. Johns was a lifelong resident of Nashville.

HIS AIRSHIP EXPLODED AS IT STRUCK GROUND

Bordeaux, France, July 26.—Jules Vedrines, French aviator, narrowly escaped a fatal accident today when the fuel tank of his monoplane exploded when he landed near this city.

Vedrines, candidate in the town of Loumoux for the chamber of deputies, was flying to his constituency to start his campaign when he was obliged to descend, owing to motor trouble. His aeroplane struck the earth violently and the fuel tank exploded. He sustained slight injuries.

ALBERT KEEN FURNISHES HORSES WATERING PLACE

During the hot days this summer the dumb brutes of Atlanta have suffered much through lack of public fountains or watering places for animals.

On the corner of Peachtree and Ponce de Leon avenue, Albert Keen, manager of the Georgian Terrace hotel, has established a drinking place for horses and mules during the hot days. He has given the services of his men to keep buckets filled, and last week dozens of poor over-worked brutes got not only fresh water to drink, but had their heads well sponged.

TAFT AND M'REYNOLDS TO SPEAK TO JUDGES

Norfolk, Va., July 26.—Thomas W. Shelton, chairman of the judiciary committee of the American Bar association, today announced the acceptance of ex-President Taft and Attorney General McReynolds of invitations to address the "Conference of Judges," to be held in conjunction with the Bar Association at Montreal on August 20. The "Conference of Judges" will be composed of the chief justices of the highest appellate courts of each state, the senior circuit judge of each federal circuit, and the chief justice of the court of appeals of the District of Columbia.

$167,000,000 Bond Issue.

Washington, July 26.—Formal order for an inquiry into the New York Central's proposed $167,000,000 bond issue to take up other bonds of that company and also stocks of the Lake Shore and the Michigan Central, was issued today by the interstate commerce commission pursuant to a senate resolution. Hearings at dates to the later announced will be held. The commission, at the same time, will investigate whether the consolidation of the roads which would be affected by the proposed bond issue would be unlawful.

HOOPING-COUGH OR CROUP
The Celebrated Effectual Remedy
Wisdom's Internal Medicine.
Roche's Herbal Embrocation
will also be found very efficacious in case of
BRONCHITIS, LUMBAGO AND RHEUMATISM
W. Edwards & Son, London, England
Ask Druggists or Fougera & Co., 90 Beekman Street, N. Y.

Battery Park Hotel
FAMOUS EVERYWHERE
Situated at Asheville, N. C.
In the "Land of the Sky"
The most delightful year-round resort for health and pleasure in the world
Climate, Water and Air Unsurpassed
Golf, Tennis and other attractions.
Ideal place for your vacation.
J. L. ALEXANDER, Proprietor.

NAVARRE
7th AVENUE & 38th ST. 300 FEET FROM BROADWAY
HOTEL
GRAND CENTRAL STA. 7 Blocks
PENN. R.R. STA. 4 blocks
New York
CENTRE OF EVERYTHING
350 ROOMS 250 BATHS
A room with bath.....$1.50
Other rooms with both $2.00 $2.50
Rooms for two persons $2.50 $3.00
CUISINE (A LA CARTE) MUSIC
SEND FOR COLORED MAP OF NEW YORK
EDGAR T. SMITH, Managing Director.

Hotel Bretton Hall
New York

Broadway, 85th to 86th Streets, Between Central Park and Riverside Drive. Largest and Most Attractive Uptown Hotel. Within 10 Minutes of Theatre and Shopping Districts.
Subway Station and Surface Cars at Door. Also Elevated Station, 86th Street.
SPECIAL SPRING & SUMMER RATES.
All the Comforts of the Better New York Hotels at one-third less price.

Mountain View Hotel
CLARKESVILLE, GA.
Beautifully situated 12 miles south of Tallulah Falls, at foot of Blue Ridge Mountains. Popular resort. Fine gardens. Best table and service. Dairy farm. Famous water. Noted physician. Altitude 1,400 feet. Rates $5 to $7 per week; children under 10 years, and nurses, $4.00. Special rates to families and parties. Mrs. Cox and Mrs. Orme, Managers and Owners.

White Path Hotel and Mineral Springs, White Path, Georgia
Pure air, pure and medicated waters, abundance of shade, charming mountain scenery, invigorating climate, country fare, $7 to $10.50 per week. Booklet free.
T. H. TABOR Manager.

Mountain Bridle Paths
Always cool. NO FLIES OR MOSQUITOES. Every Outdoor Sport. Magnificent Swimming Pool. Sulphur and Medicinal Baths. Half a million spent in improvements. The present hotel opens June 28th. See New Million Dollar Greenbrier October 1st. For information address
GEORGE F. ADAMS, White Sulphur, W. Va.


PARK INN
ROCKAWAY PARK, L. I.
A Perfect Summer Hotel on Beach and Board Walk; 45 minutes from N. Y. City. Shop with us and do business in town. Take a dip in the ocean morning and night.
CHARLES A. CARRIGAN, Proprietor.

New Watch Hill House
Watch Hill, R. I.
MOST PERFECT SEASHORE RESORT. SUMMER HOME WITH WATER VIEW.
NOW OPEN. Always cool; no flies or mosquitoes. 18-hole golf course, excellent roads for driving and motoring, surf and still water bathing, white service throughout, well equipped garage. Send for booklet. A. E. DICK, Prop.

NEW YORK'S BEST SUMMER HOTEL
Bonta--Narragansett
Broadway, 83d to 84th Streets.
NEW YORK CITY.
Two blocks from Central Park and Riverside Drive, overlooking the Hudson River.
SPECIAL SUMMER RATES
Send for handsome illustrated descriptive booklet.
A. K. BONTA, Proprietor.

ATLANTIC CITY.
NEWEST BEACH-FRONT HOTEL.
ALAMAC HOTEL
(Formerly Young's.)
AMERICAN AND EUROPEAN PLANS.
On the famous Boardwalk at Tennessee avenue.
ABSOLUTELY FIREPROOF. Furnished for comfort and attractiveness. Sea water in all baths; running water in bed chambers; modern cafe and grill; orchestra music.
MAAS, KATZ & CO.
Also New Hotel Merlon

PIANOS FOR RENT
$4.00 per month. Free tuning and rent allowed if purchased.
Cable Piano Company
84 North Broad Street

CAPUDINE


CURES HEADACHE
COLDS AND GRIPP
SOLD AT WELL-STOCKED DRUG STORES


If your eyes are weak or tire easily, if you are subject to headaches—let us fit you with glasses. Our prices are reasonable. We guarantee satisfaction. Invalids and elderly people fitted at home. No extra charge made. Phone us. Charge or time accounts invited.
5 SOUTH BROAD STREET.
Ranta-Cole Co.

ATLANTIC CITY. ATLANTIC CITY.


ATLANTIC CITY, N. J.
"Where the Surf Sings You to Sleep"
Right at Chelsea's Fashionable Bathing Beach. Here you find rest in abundance. The Ocean rolls and surges right up to and under the hotel piazza, its music is grand and soothing. Distinctly the Ostend has the finest location on the Beach. Within easy walking distance and roller chair ride to the center of life and gaiety for which Atlantic City is famous.
The Hotel is equipped with everything necessary for human comfort and caters to the best patronage.
All baths, private and public, have hot and cold, running, fresh and sea water. When the temperature is highest and cities hot and grimy the Ostend is the coolest, most comfortable hotel in Atlantic City. Rooms large, airy and 95 per cent of them overlook the ocean. Many of the same guests return to the Ostend each year.
Rates are reasonable. Write for booklet and reservation.
DAVID P. RAHTER, Proprietor and Manager
HOTEL OSTEND
ATLANTIC CITY, N. J.

Marlborough-Blenheim
ATLANTIC CITY, N. J.

The Leading Resort House of the World
Particularly Attractive
July, August, September and October
Atlantic's Great Summer Season
Capacity 1100. Two Blocks of unobstructed ocean front facing South and overlooking the famous Boardwalk; 400 private baths, each with sea and fresh water. White service in both American and a la Carte Dining Rooms. Exquisite music. Golf. Rolling Chairs. Theatres, Piers, Riding, Motoring, Etc.
The finest bathing beach on the Atlantic Coast.
Ownership Management
JOSIAH WHITE & SONS COMPANY.

TATE SPRING
UNDER NEW MANAGEMENT

A high, cool, healthful resort, in the heart of the Cumberland Mountains of East Tennessee, an unexcelled climate.
Modern hotel—one thousand acre park and grounds—eighteen hole golf course—saddle horses—fine five-piece orchestra for concerts and dancing and that most famous of all American Mineral Waters,
TATE SPRING NATURAL MINERAL WATER
always a help, nearly always a cure in indigestion, nervousness and all ailments attributable to improper functions of the bowels, liver and kidneys.
Rev. Dr. E. E. Hoss, Bishop Methodist Church, Nashville, Tenn., says: "It gives me the greatest pleasure to say that I regard Tate Spring water as the best remedy for all disorders of the stomach, bowels, liver and kidneys of which I have knowledge."
Enjoy the healthful water at the spring or have it shipped to your home. For sale by all druggists, in sterilized bottles, filled and sealed at the spring.
Send postal today for illustrated booklet, giving rates, location and description of this ideal place for the summer outing. Address
TATE SPRING HOTEL CO.
S. B. ALLEN, MANAGING DIRECTOR,
TATE SPRING, TENN.
ATLANTA MINERAL WATER CO., LOCAL DISTRIBUTORS.

MANHATTAN SQUARE HOTEL
OPPOSITE MANHATTAN SQUARE PARK, FACING MUSEUM OF NATURAL HISTORY.
50 to 58 West 77th St., New York City
Coolest Location in City
Overlooking Hudson River, midway between Riverside Drive and Central Park. Ten minutes to shopping and amusement center.
Parlor, bedroom and bath, $2.50 per day for two persons. Parlor, two bedrooms and bath, $3.50 to $4.50 per day for three or four persons. Best value in city. STRICTLY HIGH-CLASS HOTEL IN HIGH-CLASS NEIGHBORHOOD.
F. N. ROGERS, Manager

Marlborough-Blenheim
Broadway, 36-37th Street
NEW YORK CITY
On the site of the former Marlborough Hotel
One of the Finest Up-to-Date Hotels in the City
Restaurant designed in the Adam Period; seating capacity over 600, and one of the finest cafes on Broadway.
It has a superb location, situated in the heart of New York. Within a stone's throw of the leading theaters and cafes and three minutes of the Penn., D., L. & W. and Erie stations, and five minutes to Grand Central Station.
350 Rooms with Bath at $1.50 Per Day and Up
Excellent Cuisine at Very Moderate Prices.
WIRE FOR RESERVATIONS AT OUR EXPENSE.
MARLBOROUGH-BLENHEIM HOTEL CO.

THE ALLEGHANY INN, Goshen, Rockbridge Co., Va.
Now Open.
HEALTH AND RECREATION IN THE SWITZERLAND OF THE SOUTH.
In the heart of the Alleghany Mountains, 2,000 feet above sea-level, on the main line of the beautiful C. & O. railroad, near Virginia Hot Springs. Modern brick and stone structures, perfect in all appointments. Cool and invigorating atmosphere. All amusements.
R. W. ROWLAND, MANAGER.
Write for illustrated booklet.

A FREE TRIP
The Southern Merchants' Tour leaves Atlanta, Ga., Saturday, August 9, in a special standard Pullman train, visiting Cincinnati, Indianapolis, Chicago and Milwaukee, including a steamer trip on Lake Michigan, and is free to any responsible merchant in the south. The above trip is also offered to any reputable persons desiring an eight-day, all expense paid tour of the above mentioned places, including transportation, standard Pullman, all meals en route, hotels, steamers, etc., for only $49.[illegible]. All representative people are invited to join this select party. Write today for further information.
Address J. F. McFarland, Agent, P. O. Box 1624, Atlanta, Ga.—(adv.)

Low round trip fares North and West
Commencing June 1st and daily thereafter round trip tickets over the Louisville & Nashville Railroad will be sold at greatly reduced fares to all the principal lake, mountain and sea shore resorts and to many of the larger cities in the North and West. These tickets will be good returning until October 31st, and bear liberal stop-over privileges. Round trip fares from Atlanta are

Cincinnati	$19.50	Mammoth Cave	$17.40
Charlevoix	38.08	Marquette	45.70
Chautauqua Lake Pts.	34.30	Milwaukee	31.75
Chicago	30.00	Minneapolis	43.20
Colorado Springs	47.40	Niagara Falls	35.85
Denver	47.40	Petoskey	38.08
Detroit	29.00	Put-in-Bay	28.00
French Lick Springs	21.70	Salt Lake City	60.40
Indianapolis	22.80	St. Louis	25.60
Louisville	18.00	Toronto	38.20
Mackinac Island	39.50	Yellowstone Park	67.60

These are but a few of the points. There are a great many others and we will be pleased to give full information upon application. Proportionately low fares from other points in Georgia.
Let Us Arrange Your Vacation Trip
L&N CITY TICKET OFFICE
4 Peachtree St. PHONES Atlanta 178 Bell 1888 ATLANTA

1914 CADILLAC IS AROUSING INTEREST

HAS TWO-SPEED DIRECT DRIVE AXLE.

New Mechanical Element Has Started Discussion and Comment — Distinct Step Forward Amazes Autoists.

Motorists, mindful of the Cadillac achievements in the development of the automobile, and therefore accustomed to look to that car each year for new and progresive features, are reading with avidity the 1914 announcement just issued, in which at last is revealed the nature of the latest models. In view of past Cadillac accomplishments, which included the introduction of the first practical electric cranking device, and therefore the regulation forever of the awkward method of pumping the engine into activity by means of hand labor, the keenest curiosity was aroused as to what the new mechanical element would be.

That curiosity has been appeased by the announcement that the 1914 Cadillac will be endowed with a two-speed direct drive axle. While curiosity has been somewhat satisfied, the new mechanical element has started a buzzing of discussion and comment, because the device will have a revolutionary effect on the results attained in luxury, flexibility and economy Executives of the Cadillac are already assured by letters, telegrams and a rush of visitors that no other forward step ever taken has created such a profound impression or aroused more widespread interest.

Most Appreciated by Mechanics.

The methods by which the 1914 Cadillac two-speed direct drive axle secures increased luxury, efficiency and economy are most appreciated by the man who is thoroughly versed in automobile mechanics. Some idea, however, may be given of this revolutionary feature in more or less non-technical language.

It is not merely as an axle that this mechanism is a great advance in motor car construction. Its peculiar function is of another nature. Heretofore the power of the engine has been transmitted to the rear axle by a single bevel pinion and a single bevel driving gear. Therefore there could be at all times, and under all the various conditions of travel which might arise, only one ratio between the revolutions of the engine and the revolutions of the rear axle as it absorbed the power, except for the transmission gears by the hand lever. Now, however, by means of the new axle, the Cadillac will have two direct drive gear ratios in transmitting the power to the rear wheels.

Usually the single direct drive gear ratio ranges from 3.5 to 1 down to 4 to 1, according to the car and according to the success of the mechanical designer in securing that ratio best adapted to his particular car. That single ratio had to do the best it could under all circumstances. Now, with two ratios, there is just double the means for promoting the economical and efficient application of the power developed by the engine to the driving of the car.

Electric Switch Changes.

On the 1914 Cadillac the low direct drive gear ratio is 3.66 to 1; the high direct drive gear ratio is 2.5 to 1. The low is especially adapted for city driving where traffic problems are met, where speed must be low and stops and starts frequent. A simple convenient electric switch changes the gear ratio from the low direct to the high direct and the car is ready for conditions which permit a speed rate of 16 miles per hour or more.

With the high direct gear ratio in operation at any given speed of the engine the speed of the car is increased about 42 per cent over what it would be with the low direct gear ratio. This point is illustrated thus: At an engine speed of 700 revolutions per minute with the low direct gear, the car speed is 21 miles per hour; employing the high direct gear will increase the speed to thirty miles per hour without any increase in engine speed.

One of the prime benefits claimed is lower fuel consumption because of the fact just stated and because the fuel is used to greater advantage. Other advantages include less friction in high gear by reason of the parts moving more slowly, hence less wear and almost the entire elimination of vibration. There is also greatly increased comfort due to a luxurious smoothness of operation; yet these desirable results are obtained without complicating the engine.

There are several other features of the 1914 Cadillac that are attracting much attention, an improved and simplified Cadillac Delco electrical automatic cranking, lighting and ignition system, a more efficient carburetor, stunning body designs and many refinements of details.

Sheriff Stops Fight.

Put-in-Bay, Ohio, July 26.—The scheduled eight-round bout between Kid Julian, of Syracuse, N. Y., and Cal Delaney, of Cleveland, featherweights, was stopped two minutes before the close of the last round this afternoon by Sheriff Waite, of Ottawa county. Delaney had a shade the better of the fight.

HEADS NEW AUTO CO.



J. I. HANDLEY,
President J. I. Handley Co.

FIRESTONE CO. ENLARGES ITS GREAT TIRE PLANT

Fifty tons of finished tires, representing the daily output of the Firestone Tire and Rubber company, have been found insufficient to supply the demand for this product so the directors prepared to increase the manufacturing facilities by the erection of new additions.

Work is now progressing on the new structures with every assurance that they will be ready by the fall, at which time the daily output will be doubled. The Firestone company at present has the largest exclusive tire plant in the world and with the added buildings should be enabled to keep ahead of its rapidly growing business.

The Firestone company only recently took possession of a new addition, but scarcely had the machinery been installed and the wheels put in operation than it was certain that still more manufacturing space was needed.

The history of the Firestone company dates back about fifteen years, at which time H. S. Firestone, president of the concern, selected Akron as the location for his then small business. He opened a plant at Miller and Swenson streets. The Firestone side-wire carriage tire was the chief product of the new but aggressive company. The business under the guidance of Mr. Firestone grew rapidly until more room was needed to handle the product.

The factory was enlarged. "Now," said Mr. Firestone, "this building will take care of us for a long time."

But space in the new, big structure was soon at a premium, crowded to capacity with new departments caused by growing needs. It was found compulsory to erect the gigantic factory on South Main street. Already several additions have been annexed to this plant and more will follow as the business warrants. The first plant, large and complete, is now used exclusively for the manufacture of Firestone rims.

The Firestone plant covers 15 acres and gives employment to more than 3,000 persons. It was designed and constructed with the idea of providing light and sanitation as well as safety against fire. In fact it embodies every comfort and convenience that tends to a happy environment for the employees.

The new addition now under way will be completed about the time President Firestone returns from Europe. He left recently for an automobile tour on the continent with his family. He plans to motor through France, Switzerland, Italy and possibly Germany.

ECONOMIC FACTOR IN PRESENT DAY BUSINESS

A. M. Dodd, Special Representative of the United States Tire Co., Discusses Motor Trucks.

That the motor truck has conclusively proven itself an indispensible and economic factor in modern business, is evidence by the great numbers of them seen daily on our streets and almost daily additions.

The industry, as far as possibilities are concerned, is as yet in its infancy, yet the growth has been tremendous. Big business was the first to realize the economic value of the truck, but as each line of business woke up to the realization of the fact that the truck was not only a time, but a money saver, the truck concerns were ready with vehicles to meet the demand. There is no line of business at the present time whose demand for a motor driven delivery vehicle cannot be filled. From the heaviest, duty truck designed to haul steel beams, coal, ice, etc., down to the light delivery wagon of 500 pounds capacity; for florists, laundries, etc.

Must Show Business Man.

No business man, of course is going to buy a truck unless it can be demonstrated to him that it will save him money, and be an improvement over his present system of delivery. Yet so carefully has the matter of motor truck delivery been studied by the manufacturers, that the representatives of the truck manufacturers are in position to thoroughly analise the delivery system of any business and can prove by figures and a preponderance of evidence the greater efficiency and economy of motor truck delivery over horse or mule delivery.

A motor truck to deliver the utmost in service is called upon to run hour after hour, day in and day out with a capacity load with few stops for repairs, and with operating cost and upkeep expense kept at the lowest point.

Simultaneous with the rapid growth of the truck industry has been the demand for a solid rubber tire, built to give the greatest mileage and with features which make for ease of replacement. In the early days of the industry the truck owner did not object to sending his wheels to the tire company's service station for the application of new tires. He was not in a position to apply them himself as they were of a complicated nature and special machinery was required in order to properly apply the tires.

Eliminating Time Wasters.

Realising the necessity of eliminating this time-waster, the United States tire company looked over the tire situation, and set its engineers to work to perfect a tire built along the lines of greatest simplicity, both as to construction and ease of application.

The result is the United States Solid Demountable Tire. This tire is what is known as steel base construction. To an endless circular steel band of anywhere from 2 1-2 to 7 inches in width, and of varying diameters from 28 inches to 42 inches is vulcanized a hard rubber base which when cured, becomes almost as tough as the steel itself. To this is vulcanized the tread rubber, making a solid rubber tire inseparably united into one unit. Years of experience has taught us the proper composition to give the greatest resiliency under varying conditions, with the result that we can supply a tire built to carry any weight, and yet have sufficient spring to minimise jar and vibration on the mechanism of the truck.

Bear in mind that solid rubber tires are not steel. Proportionate to the load carried they have remarkable resiliency. Yet one overload, or a hard blow will sometimes cause an over deflation; stretching the rubber beyond its greatest stretching point, causing separation and almost inevitable destruction of the tire. An overload is destructive to both tires and tires. Load your truck up to its rated capacity only and it will last longer and require fewer repairs and the tires will surprise you with the mileage delivered. The motor truck is an economical method of delivery, it basis.

TEN GIANTS GOING ON THE WORLD TOUR

St. Louis, July 26.—Ten members of the New York National league positively have agreed to go on the trip around the world with the Chicago Americans next fall. On the train coming west the players took a vote to determine how many were willing to make the tour.

Those who intend to go are Mathewson, Demaree, Fromme, Wiltse, Harlye, Merkle, Doyle, McCormick, Grant and Burns.

"You say your wife is an anti-suffragist?"
"Yes; she spends her time gadding around the country asserting that woman's place is the home."—Washington Herald.

Cadillac 1914

Cadillac leadership in scientific motor car development is once more strikingly demonstrated

A new element of efficiency

A new quality of luxury *A new source of economy*

Each year you have looked to the Cadillac for the real and substantial progress in motor car development.

You have looked to the Cadillac for the great essentials in the practical motor car.

And you have not looked in vain.

Now conceive, if you can, a Cadillac with its essential functions sharpened, accentuated and refined.

Conceive such a process of refinement culminating in an entirely new riding quality of unexampled ease.

That is precisely what has come to pass in this new car.

The principal contributing factor—the two-speed direct drive axle—is described in detail elsewhere.

The Cadillac Delco electrical system of automatic cranking, lighting and ignition, the first practical system ever made and first introduced by us, has, after experience with it on 27,000 Cadillacs, been still further developed, improved and simplified and the slight attention required from the user materially reduced.

The carburetor has been improved, its efficiency and its well-known economy increased. It is hot water jacketed and electrically heated to facilitate starting in cold weather.

The rear springs are six inches longer.

The body designs are new and strikingly handsome.

Front seat passengers may enter or leave the car at either side.

These and many other refinements of essential details make for a greater and a better Cadillac and serve to more firmly establish its position as America's leading motor car.

The Cadillac Company has never disappointed you in the smallest particular or in a single promise.

We promise you again, in this new car, a positive revelation in motor car luxury.

Cadillac two-speed direct drive axle

In this new axle the Cadillac Company once more gives evidence of its leadership in motor car development and motor car progress.

The advantages of this axle do not lie in its being particularly an improvement as far as its functions as an axle are concerned, but rather in the manifold advantages attained in other directions through the medium of the axle.

In place of the single bevel pinion and single bevel driving gear common to ordinary construction, there are two bevel pinions and two bevel driving gears. This affords two different gear ratios, each driving direct from the engine to the axle without intermediate gearing.

The usual single direct gear ratios range from about 3.5 to 1 down to 4 to 1 according to the car. Any single gear ratio is necessary what it is because a single gear ratio must be, or should be, the particular one which is best adapted for all around general use.

No one single gear ratio can possibly be just right for all speeds and for all conditions. But by using two direct gear ratios we have exactly doubled the means for promoting the economical and efficient application of power developed by the engine to the driving of the car.

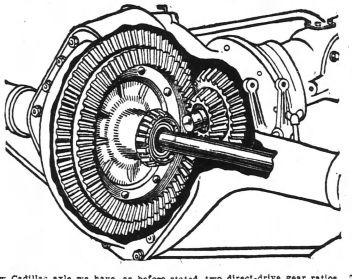

In the new Cadillac axle we have, as before stated, two direct-drive gear ratios. The low direct drive gear, which is 3.66 to 1, is especially adapted for city driving, where starting, stopping and slowing down are frequent and where cautious operation is necessary.

The high direct drive gear ratio, which is 2.5 to 1, is of special advantage where speeds of about 16 miles or more per hour are permissible and desirable.

The change from one gear ratio to the other is made by means of a simple, convenient electric switch.

The advantages of the high direct drive gear ratio lie primarily in the fact that with it, any given speed of the engine produces an increase of about 42 per cent in the speed of the car. For example: at an engine speed of 700 revolutions per minute, with the low direct gear engaged, the car will travel approximately 21 miles per hour, while on the high direct gear it will travel approximately 30 miles per hour with no increase in engine speed.

This great increase in car speed in its relation to engine speed accomplishes a number of desirable things. Among these is a decrease in gasoline consumption for a given mileage. This is due to the fact that with the engine turning over slowly—comparatively speaking—a given quantity of gas is utilized to greater advantage and generates more actual power than with the engine turning over more rapidly. Friction also is materially reduced by reason of the parts operating more slowly and this, too, is a factor in reducing gasoline consumption when driving on the high gear.

Another great advantage is that with this direct drive high gear ratio, there is obtained an extraordinarily luxurious smoothness in running, together with a marked quietness and a comparative freedom from the vibration which to a greater or less extent, is ever present when traveling at high speed with a low gear ratio.

Specifications in brief

ENGINE—Four-cylinder, 4½-inch bore by 5¾-inch stroke; silent chain-driven cam shaft, pump shaft and generator shaft; inclosed valve mechanism. Five-bearing crankshaft. HORSE-POWER—30. COOLING—Water, copper jacketed cylinders. Centrifugal pump; radiator, tubular and plate type. IGNITION—Delco dual system. CRANKING DEVICE—Delco Electrical, patented. LUBRICATION—Cadillac automatic splash system, oil uniformly distributed. CARBURETOR—Special Cadillac design of maximum efficiency, hot water jacketed and electrically heated; air controlled from driver's seat. CLUTCH—Cone type, large, leather faced with special spring ring in fly wheel. TRANSMISSION—Sliding gear, selective type, three speeds forward and reverse. Chrome nickel steel gears running on five Annular ball bearings. CONTROL—Hand gear change lever and hand brake lever at driver's right, inside the car. Service brake, foot lever. Clutch, foot lever. Rear axle gear control, electric switch. Throttle accelerator, foot lever. Spark and throttle levers at steering wheel. Carburetor air control, hand lever on steering column. DRIVE—Shaft to two sets of bevel gears of special cut teeth. AXLES—Rear, full floating type; special alloy steel live axle shafts; two speed direct drive (see detailed description). Front axle, drop forged I beam section with drop forged yokes, spring perches, tie rod ends and roller bearing steering spindles. Front wheels fitted with Timken bearings. BRAKES—One internal and one external direct on wheels, 17-inch by 2½ drums, exceptionally easy in operation, both equipped with equalizers. STEERING GEAR—Cadillac patented worm and worm gear sector type, adjustable. 18-inch steering wheel with walnut rim, aluminum spider. WHEEL-BASE—120 inches. TIRES—36-inch by 4½-inch, Q. D. demountable rims. SPRINGS—Front, semi-elliptical. Rear, three-quarter platform. FINISH—Calumet Green with gold stripe. STANDARD EQUIPMENT—Cadillac top, windshield, full lamp equipment gasoline gauge, electric horn, power tire pump, foot rail and cocoa mat in tonneau of open cars, robe rail, tire holders, set of tools, tire repair kit, Warner Autometer.

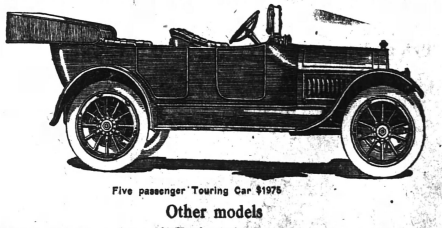

Five passenger Touring Car $1975

Other models

Seven passenger car	$2075	Landaulet Coupe, three passenger	$2900
Phaeton, four passenger	1975	Inside drive Limousine, five passenger	2900
Roadster, two passenger	1975	Standard Limousine, seven passenger	3250

All prices are F. O. B. Detroit and include standard equipment.

CADILLAC MOTOR CAR CO., DETROIT, MICH.

PHONE WANT ADS AND REPLIES TO MAIN 5000

He Who Hesitates Is Lost—SOMEONE ELSE BUYS THE House He Wanted

PHONE WANT ADS AND REPLIES TO ATLANTA 109

Real Estate—For Sale and Rent. Real Estate—For Sale and Rent.

FOR SALE

WE HAVE a close-in proposition on the corner of Forsyth and Garnett streets, fronting Forsyth street 103 feet, known as 144 and 148, and along Garnett street 125 feet, with a 20-room, good brick house. This corner is gilt-edge property and in a very short time will be considered strictly central, and will be very soon worth much more than the present price. This class of property is scarce and fast being taken off the market and should call on sight at the price Forsyth asked for it. Get in on this, as there are very few corners so centrally located as this corner. This is a sure money-maker at the figures we are instructed to sell it at. See us quick if interested.

INMAN PARK, 9-room house, must be sold. Has all modern conveniences; built for a home; lot 50x177; nothing better on the market for a home. See us for particulars and price. Also on Ashland avenue good 3-room house, all improvements. See us for price.

CHOICE PROPOSITION in a store and residence on East Linden street. Price, $4,500.

400 ACRES OF IRON ORE LAND—No better deposit in Alabama than this tract. Call at our office or write us for particulars and price.

CENTRAL CORNER LOT—Two brick buildings that we will offer for a few days, as owner, for good reason, has instructed us to get an offer for this choice proposition, as he is going to sell. Nothing better than this for apartments or stores or any other line of business.

W. E. TREADWELL & COMPANY

HANDSOME HOME BARGAINS

$25,500—PEACHTREE STREET HOME, and one of the prettiest and most up-to-date 9-room homes on the street. It has everything for beauty and comfort. Side drive, garage, servant's room, 3 basement rooms, etc. You can live here a little while and we will make you money.

$6,500—ANSLEY PARK BUNGALOW. Six rooms. This is a perfect beauty; screened, with furnace, side drive and garage. If you will look at it once you won't go further. Terms.

$7,500—ANOTHER HANDSOME, 7-room, 2-story new home, in Ansley Park. Hardwood floors, furnace, and servant's room; birch doors and classy all the way through. $500 cash, balance to suit.

MARTIN-OZBURN REALTY COMPANY

THIRD NATIONAL BANK BUILDING. PHONE: IVY 1276, ATLANTA 208.

EDWIN L. HARLING

REAL ESTATE 32 EAST ALABAMA STREET. BOTH PHONES 1287.

DRUID HILLS HOME—In one of the best drive in Druid Hills we have a new, modern 10-room, 2-story residence. Servant's room and garage. Lot 100x220, that we offer for $15,000 on easy terms. If you are in the market for a Druid Hills home, let us show you this place before you buy. This house has all the latest improvements. The interior and arrangements of it are the best we have seen for our price and terms in Atlanta.

NORTH SIDE BUNGALOW—In the Druid Hills section we have a new, 6-room bungalow, sleeping porch, furnace, garage, brick walks, etc. Lot 50x200. Price, $5,000. Good terms can be had. This is a place that you cannot afford to overlook if you are looking for a home in this section.

FIFTH WARD COTTAGE—On Newport street in the fifth ward, we have a modern 5-room cottage, extra large rooms, lot 50x150, for $2,750. It can be had for $200 cash, $25 per month for about 12 months. This is worth $3,000. The above price is for a quick sale.

WEST END COTTAGE—In Gordon street, in West End, we have a modern 6-room cottage, lot 50x220, for $3,000. We will sell this on your own terms. If you will let us show it to you, you will buy it.

L. O. TURNER CO.

MAIN 5202. 1217 ATLANTA NATIONAL BANK BUILDING.

W. PEACHTREE STREET HOME. East front, furnace heat; bath and bedroom downstairs, bath, 3 bedrooms and trunk room upstairs. This was built for a home. $8,750. Terms.

PONCE DE LEON AVENUE HOME, near Boulevard; 8-room, 2-story home. Lot 75x200. Can sell at a bargain price of $5,500. Terms.

VACANT LOT on north side, taken as first payment on residence, Gordon street, WEST END and Edgewood avenue.

SMALL AMOUNT of cash will buy you a vacant lot on north side. If you will allow us to show and advise you, we will assure you good profit.

SALESMEN:
JOHN WESLEY COOPER AND H. C. BLAKE.

SMALL ACREAGE TRACTS ON THE NORTH SIDE

THE FUTURE enhancement of all north side acreage "cannot now be accurately foretold," but will be greater than in the past—"NUF SAID." Here are some desirable tracts, located on North Peachtree Road, short distance from Peachtree Road car line and Brookhaven Club grounds:

9-acre tract	$3,000
3-acre tract	1,000
1½-acre tract	750
6-acre tract	2,250

One-Third Cash. Balance 1 and 2 Years at 7 Per Cent.

L. P. BOTTENFIELD

"THE MAN THAT SELLS."

1021 Empire Building. Phone, Main 3618.
SEE MR. LYNCH OR MR. BELL, SALES MANAGERS.

PIEDMONT AVENUE BUNGALOW

IN THE VERY BEST section of this beautiful street we have an especially attractive 7-room bungalow with all modern conveniences, except furnace, and present owner will install furnace at the price he has made. The lot is worth $5,000, and the house could not be duplicated for less than $4,000. Owner wants to sell, and is going to sell, and in order to do so has made a price that should move it. Will make any reasonable terms to responsible party. Price, $6,500.

FINCHER & MARRIOTT

JAMES H. REYNOLDS, Sales Manager.
1520 CANDLER BUILDING. PHONE IVY 5213.

PONCE DE LEON AVENUE HOME

THE BEST BUY on the street. First floor, five rooms, which include beautiful palm room. Second floor, four bedrooms and large sleeping porch. Large servant's and trunk room in basement. Toilets on every floor, including basement. Tile bath with enamel tile on all sides running from floor to ceiling. Finest chandeliers and other fixtures. Handsome brick mantels in dining room and library. Birch doors throughout house. Large closets and dressing rooms. Cement driveway from street to rear yard. Garage. Every conceivable convenience in this home. Lot 50x200 feet. Price, $12,500. Terms arranged.

R. C. WOODBERY & COMPANY

REAL ESTATE. 317 EMPIRE BUILDING. MAIN 72.

BARGAINS

ON JAMES STREET, within 3 blocks of the Candler building, a corner for $14,000; $2,500 cash, balance 1, 2, 3 and 4 years, at 6 per cent.

WEST PEACHTREE STREET

REGRADING SOON BEGINS. Think what a nice profit you can make if you buy the lot on West Peachtree street just below Alexander street at $500 per front foot. Easy terms. See

W. L. & JOHN O. DUPREE

REAL ESTATE. 501-2 EMPIRE BUILDING.
Bell Phone: Main 3457. Atlanta 930.

318-19 EMPIRE BLDG. MAIN 4376.

GRAHAM & MERK

NORTH BOULEVARD—New, 2-story, 8-room house, with sleeping porch; beautifully arranged; furnace heat; lot 52x180. Price, $7,500. Terms.

EAST FIFTH STREET—Swell, new 6-room bungalow; nice elevated lot, 50x130. This will make you a splendid home. Price, $5,000. Terms.

EAST EIGHTH ST.—Beautiful, new 6-room bungalow; lot 50x150; side and rear alley. House screened throughout. Electric lighted garage, with paved alley to enter. Price, $4,000. Terms.

W. M. JEFFRIES AND R. W. PARRIS,
SALESMEN.

WE HAVE FOR SALE

ONE SIX-ROOM COTTAGE and two eight-room, two-story houses in Inman Park—all new, never occupied. Will make attractive terms.

PITTMAN CONSTRUCTION CO.

Phone Main 4327. 205 Rhodes Bldg.

Real Estate—For Sale and Rent. Real Estate—For Sale and Rent.

For Sale By FOSTER & ROBSON 11 Edgewood Avenue

NORTH MORELAND, near Druid Hills, 2-story, 8-room, modern home. Furnace heat. East front lot. Cheap for $6,650. See Mr. Radford.

NICE SELECTIONS in up-to-date bungalows in the desirable residence sections of the city. Reasonable prices and attractive terms. For particulars, see Mr. Cohen.

A VERY DESIRABLE cottage home on Park avenue, overlooking the park. Six rooms; nice elevated lot. Good buy for $4,350. Terms. See Mr. White.

ON ONE OF THE MAIN north side streets, we have an 8-room, brick-veneer home, with hardwood floors, furnace, stationary wardrobes; very large inclosed sleeping porch; beautiful combination fixtures. This place will not be on the market very long at the present price of $8,500, on terms. See Mr. Martin.

ON ST. CHARLES AVENUE—Two lots, 50x200 feet each, for $2,100 each. These are by far cheaper than anything else on this street, or on the north side. Terms can be arranged. See Mr. Bradshaw.

9-ROOM BUNGALOW, on north side, on good street, near Ponce de Leon avenue. Furnace heat; hardwood floors and all other modern conveniences. $5,500; $750 cash, assume 6 per cent loan; balance $35 per month. See Mr. Radford.

WE HAVE ONE of the prettiest 6-room bungalows on Moreland avenue. Hardwood floors; furnace heated; large beautiful stone mantel. In fact, this is one of the best-finished homes on the street. On nice large lot. Price is very reasonable. See Mr. Martin.

TURMAN, BLACK & CALHOUN

203 EMPIRE BUILDING.

FOR RENT—BUSINESS PROPERTY

42 LUCKIE STREET, 1,800 square feet.

FIVE NEW STORES on Forsyth street, on September 1, 1913.

HAYDEN, LUCKIE AND HARRIS STREETS—Three brand-new stores.

127 CENTRAL AVENUE—Loft 5,000 square feet.

58-60 W. MITCHELL STREET—First floor and basement, about 9,000 square feet.

58 W. MITCHELL STREET—Two lofts, 40x90 each, 5100.

59 W. MITCHELL Street—Store 22x120 feet.

65 E. ALABAMA STREET—First floor and basement, 3,000 sq. ft.

50-52 AUBURN AVENUE—40x100 feet, with basement.

163-5 WALTON STREET—25,000 sq. ft., four stores and basement.

455½ PEACHTREE STREET—Over 3,000 square feet.

18 S. FORSYTH STREET—9,000 square feet. $200.

BIG VALUES AT SMALL PRICES

11-ROOM HOUSE ON CAPITOL AVENUE, having two kitchens, two bath rooms, side drive, east front. Lot 49x200. Price, $3,500. Owner must have equity cash.

412 ORMOND STREET, 5-room cottage on lot 50x161½ to alley. House has water, gas, bath and sewerage, and is in good repair. This property is only half a block from Grant Park. Small loan due in 1918. Price, $3,600. Terms easy.

24 ST. PAUL AVENUE, between Broyles and Grant streets. Six-room cottage on lot 50x150. Lot well elevated and has some shade. House in excellent repair, and has modern conveniences. East front. No loan to assume. Terms can be obtained if desired.

34-36 ROACH STREET, on a lot 65x150, having a frontage on street in the rear. Five-room cottage, practically new, and having modern conveniences, and a store about 18x30. This property now rented under lease for $25.00 month. Room on rear of lot to build two 6-room cottages. This property situated at the foot of Larkin street, and in one of the most densely populated colored sections of Atlanta. Terms can be arranged very easily.

IF YOU WANT A HOME OR INVESTMENT, LET US SHOW YOU

THE L. C. GREEN COMPANY

305 THIRD NATIONAL BANK BUILDING. PHONES: IVY 2943-4546.

—SPECIAL—

BEAUTIFUL PIEDMONT AVENUE BUNGALOW PRICE CUT FROM $7,250 TO $6,250

HAS seven pretty rooms, well arranged, beautiful fixtures, etc. Has 50-foot east front, shady lot, in the expensive section this side of Piedmont Park. If you will look at it you will say it is the biggest bargain in Atlanta today—owner moving to another state, reason of sale. Terms. Call or see

GALLOWAY & SMITH, AGENTS

213 EMPIRE BUILDING. MAIN 140.

CAMDEN PARK

THE MOST beautiful, shaded and attractive home sites ever offered the public in or near Atlanta is found in Camden Park, immediately fronting car line and Boulevard at College Park—only $225. Terms: $10 cash and $5 a month, at 7 per cent interest. You will see these lots double in a short time. Watch College Park. Phone 1460 Main for information about the sale next Wednesday at 3 o'clock.

R. L. GOODMAN, AGENT
61 SOUTH PRYOR STREET.

FOR SALE OR RENT

COMMODIOUS 2-story building in Florala, Ala., located midway between the freight depots of the Central of Georgia and Louisville and Nashville railroads, and within five minutes' walk of either. Suitable for general furnishing or wholesale business. Florala is the leading city of Covington county, Ala., resting on the Florida line, and situated in one of the best agricultural sections of the state. Building will be vacant in early fall. For further information address A. E. Mann, cashier Bank of Florala, Florala, Ala.

Real Estate—For Sale and Rent. Real Estate—For Sale and Rent.

ANSLEY PARK HOMES

WE HAVE a listing of every home that can be bought in this beautiful park. They range from a small bungalow at $4,750 to a regular palace at $50,000. Remember, Ansley Park is the home of enhancement as well as beauty.

BETWEEN THE PEACHTREES

NORTH OF TENTH STREET, and near West Peachtree, we have a very attractive stone front bungalow of six rooms, hardwood floors, furnace, also grate heat; servant's quarters and other modern features. Price, $6,000. Attractive terms.

NEAR TENTH STREET SCHOOL

MODERN and attractive 8-room home; fine lot, fine street. Price, $7,500. Terms. Also in this same section we have a new bungalow of six rooms. Price, $5,500.

KIRKWOOD HOME

NEW AND ATTRACTIVE 6-room bungalow, all improvements. Price, $3,250. Terms about the same as rent.

HURT & CONE

301 EMPIRE LIFE BUILDING. PHONE IVY 2939.

NICE WEST END HOME

WE HAVE a nice, new 8-room, 2-story residence of South Gordon street, West End, with all modern conveniences on a nice large lot. The price has been reduced to $5,300, on terms of $1,000 cash, balance like rent. It's worth more money.

GEORGIA HOME & FARM COMPANY

IVY 5767. 114 CANDLER BUILDING.

ATLANTA'S STRIDES FROM DAY TO DAY

Continued From Page Five.

Eyck Brown, Atlanta's well-known architect, has sold to Frank C. Owens a 85x780-foot lot on the north side of Wesley avenue, six blocks west of Peachtree, for approximately $5,000 cash. J. H. Ewing, of the Smith & Ewing Real Estate agency, engineered the transaction.

Walton Soda Co. Changes Hands.

E. B. Venable has purchased through R. B. Braswell, with Ware & Harper, the business brokers, the soda water, cigar and lunch business located at 59 Walton street, Walton building. Mr. Venable is an experienced soda water man and needs no introduction to the trade of the city.

West Building Addition.

Two more stories will soon be added to the rear of Carl Witt's automobile building at the northeast corner of Peachtree and Harris streets. The work will cost approximately $5,000 and will make a valuable addition to the structure.

Fernwood Subdivision Sales.

Reviewing the real estate situation of the north side, especially in the Brookhaven district, one of the largest recent developments in suburban property is Fernwood, a 97-acre tract placed on the market by the Charles P. Glover Realty company, situated on Peachtree road opposite the grounds of the Capitol City country club.

This property has been subdivided with a view of obtaining for residents the larger lots and spacious grounds which have characterized and identified Peachtree holdings as the most valuable in the city.

The feature of this residence subdivision consists of two parks of several acres each situated near the center, surrounded by large family lots containing from one-half to one and one-half acres each. The parks will be reserved for the private benefit of residents.

Some of the recent sales in this property have been made to the following:

Miss Nina Hornady, Miss Lizzie McCaulay, Mrs. R. H. Williamson, Miss Augusta Scruggs, Miss **Ruby Jones**, Miss Julia Thomas, Mrs. Ella Chisholm, J. T. Roberts (Lavonia), Paul Donahoo, T. J. McWaters, Miss Nannie C. Harris, Mrs. Fannie C. Hillyer, H. D. Ivey, S. L. Hillyer, Mrs. J. O'Keefe Nelson, M. E. Needles, C. S. Upson, Edward H. Holloway (Knightsdown, Ind.), Ray Almond, Newil H. Carrier, Lillian McDonald, Williamson & Heard, Mrs. Lillian Hix, Miss K. B. Wright, Miss N. P. Wright, Miss Thornburg, Miss Ida J. Henderson, Arthur Kent, George S. Nichols, Nell Robinson, C. C. Johnson, Miss Kate K. Blattenman, Mrs. E. E. Smith, H. D. Jones, Miss E. Billingsley, Marguerite R. Moore, Miss Estel Gann, Mrs. Carrie Lee Patterson, Miss L. V. Davidson, Henry E. Lindley, Mrs. Mary H. Crossland, W. D. Dillard (Montgomery), Jake Faeman.

PROPERTY TRANSFERS.

Warranty Deeds.

Liebman to A. F. Todd, lot northeast corner Jonesboro avenue and Alamo street, 200x150 feet; also lot northwest corner Jonesboro avenue and Beechwood avenue, 50x150. March 4.

$350—A. F. Todd, jr., to A. F. Todd, sr., lot south side Beechwood avenue, 100 feet east of Hartford avenue, 100x145 feet. April 18.

Love and Affection—Mrs. F. Jones to same; lot east side Hartford avenue, 50 feet south of Beechwood avenue, 50x150 feet.

$1,950—Mrs. Annie L. Carter to W. T. and J. S. McCurdy, lot north side Decatur street, 172 feet east of Waverly Way, 60x188 feet. July 28.

$10—Thorpe Bros. to D. W. Donley, lots 50 and 51 of Lynnhurst subdivision, land lot 188, 17th district. July 22.

$450—Mary J. E. Crawford to Mary P. Crawford, lot east side Valentine street, 60x198 feet; land lot 51, 14th district. March 20, 1868.

$1,850—Jacob Eisman to Julia M. Varnadore, lot on Simpson street, 46 feet from Lovejoy street, 46x85 feet. July 17.

$8,000—Mrs. Kendall Weisgerber and Mrs. Fannie L. Weisgerber to Mrs. Laura L. Arnsparger; lot south side Peachtree Place, 250 feet west of Peachtree street, 50x150 feet. July 25.

$3,400—Frank Weldon to T. G. Tinsley, 9.82 acres in land lot 188 at southwest corner of Maisby property. August 3, 1911.

$350—West End Realty company to A. J. Craig and Nelson Grist, lot south side of South Gordon street, 50 feet west of Ontario avenue, 50x180 feet. June 26.

$720—W. L. Jones to C. J. Haden, No. 75 Hunnicutt street, 50x92 feet. July 28.

$37,500—F. P. Bradley to Byron Souders, Nos. 19 and 21 Garnett street, 50x191 feet. July 1.

$100—J. R. Glenn to S. A. Greer, lot west side Cleveland street, 385 feet south of Wylly street, 50x165. July 22.

$5,175—J. D. Mathews to Arthur Meyers, lot southwest corner Spring and Pine streets, 42x145 feet. July 24.

$750—George R. Beauchamp to C. G. Hannah and John S. Owens, one-third interest in lot southeast corner Park avenue and Bryan street, 100x300 feet. July 24.

$4,975—Mrs. Lizzie Hollingsworth to same, et. al., same property. December 10, 1912.

$107—C. G. Hannah to John S. Owens, lot north side Defoor avenue, 50 feet east of Springer avenue; one-half interest, 50x100 feet. July, 1913.

$7,800—Citizens' Bank of Barnesville, to R. C. Taylor, No. 532 Ponce de Leon avenue, 55x233 feet. July 24.

$30—Long Blue Granite company to Annie Carson, lot 11, block 20 of plat 2, Hollywood cemetery. March 15.

$30—Same to same, lot 2, block 19, plat 2, Hollywood cemetery. March 8.

Bonds for Title.

$5,000—William Lowry Porter to R. T. Trayham, lot south side Brockwood, Driva, 200 feet from Peachtree road, 50x200. July 24.

$4,500—Mrs. Ida G. Hill to W. H. Heard, No. 30 Lake avenue, 40x147. July 15.

$4,500—Mrs. Florence J. Coffey to Mrs. R. C. Branan, lot east side Browns' Mill road, where south line of land lot 33 intersects said road, 4,300x380. July 9.

Transferred to J. J. West. July 24.

$22,000—S. W. Sullivan to Mrs. Birdie V. Gorman, lot north side Fifteenth street, 250 feet west of Rugeles street, 50x186. July 25.

Loan Deeds.

$1,600—Mrs. Eva L. Work to Penn Mutual Life Insurance company, lot west side Bedford place, 128 feet north of Eighth street, 32x60. July 22.

$150—Jasper N. Bell to Mat Grose, lot north side Moore street, 30 feet west of Flanders avenue, 17½x142½. July 25.

$1,600—Reuben B. Kelley to Mortgage and Security company of New York, No. 138 Sydney street, 50x187. July 24.

$585—R. D. Stinson to Third National Bank, lot southwest corner Fort and Ellis streets. July 22.

$500—J. P. Glore to Mrs. Regina L. Reid No. 16 Fortune street, 25x90. July 25.

$1,200—Gordon L. Hill to John D. Pew, 90 acres in land lot 4, Fourteenth district, bounded north by South river also about 19 acres adjoining above tract; also 17.1 acres in land lot 41, Fourteenth district, on McDonough road, near Antioch church; also 11 acres in land lot 41, Fourteenth district, on west side McDonough road. July 24.

$2,000—Julian J. Jones and S. C. Fleming to Penn Mutual Life Insurance company, No. 139 Peters street, 22x100. July 22.

$12,500—Mary E. and Barbara S. Lamborn to same, lot southwest corner Peachtree circle and Seventeenth street, 78x218. July 24.

$4,000—Mrs. Carie Oliver to Travelers' Insurance company, No. 590 Ponce de Leon avenue, 50x150. July 5.

$3,000—Mrs. Mary A. Booth to same, No. 14 Linden avenue, 51x155. July 1.

$3,500—Mrs. C. E. Peppert to same, No. 232 North Moreland avenue, 50x208. July 11.

Quit-Claim Deeds.

$1—Atlanta Savings bank to T. G. Tinsley 2.82 acres in land lot 188, adjoining Maisby property. July 24.

Mortgages.

$120—Mrs. Gorda J. Hall to Marbut-Thornton Lumber company, lot northwest corner Mason and Turner Ferry road and Hall street, 75x300 feet. July 21.

Liens.

$35—Wingate Plumbing company v. Mrs. Loella Green, No. 42 Fitzgerald street, 41x152 feet. No date.

Building Permits.

$375—To Goodyear Rubber company, 82 Peachtree street, to make alterations; Alt 8 Stallings, contractor.

$3,000—To Carl Witt, 14 Harris street, to add two stories to building; day work.

$250—A. J. Mayfield, 123 Oakland avenue, to build room; day work.

$85.50—To Carl Witt, 72 Pryor street, to repair building; D. J. Lee, contractor.

$3,000—To McD. Baldwin, 53 North Moreland, 6x7 work.

$50—To J. A. Minor, 220 Park avenue, to repair cornice; day work.

$150—To E. P. Ansley, 26 East Cain street, to recover house; M. D. Wheeler, contractor.

SOCIAL LIFE IN MACON

Macon, Ga., July 26.—(Special Correspondence.)—While the midsummer heat always causes an extreme lethargy in social life, the wedding we drop in the mercury last week added sufficient zest to inspire some delightful entertaining. Miss Ruth Walker, of New York, is the popular guest of Mrs. Charles B. Rhodes, who complimented her on Monday evening with a most enjoyable dance at the Country club. The Log Cabin, with its broad verandas and early dance hall, was attractively decorated with sun flowers and trailing vines. Guttenberger's orchestra furnished the usual excellent dance music. Mrs. and Mrs. C. B. Rhodes and Mr. and Mrs. F. R. Jones were the chaperones. Besides Miss Walker, some charming visitors from other cities were Miss Louise Kerr, of Augusta, with Miss Marguerite Kerr, Miss Mary Blackmar, of Columbus, with Miss Elisabath Burke; Miss Winefred Wadley, of Bohlingbrooke and her two guests, Miss Lyra Swift, of Columbus, and Miss Edith McKinzie, of Montezuma, and Miss Hall Stansell, of Atlanta, with Mrs. Llewellyn Hillyer. The list of Macon belles and beaux included Misses Louise Hill, Bess Wright, Gladys Stone, Claude Estes, Marion Thorpe, Jane McBrier, Charlie Hall, Juhan, Emma Powers, Helen Wimberly, Lillian Battle, May Burke, Martina Burke, Viola Johnston and Kathleen Harper. Messrs. Roosevelt Walker, Dudley Woodward, Alf. Williams, Bob Fallgrant, William H. Felton, Jr., Archie Drake, McKibben Lane, Cullen Battle, John Reid, A. D. Schofield, Jr., William Wood, Jesse Horton, Randolph Jaques, Will Williams, Tom Marcy, Ben Willingham, Jr., George O'Berry, Jack Adams, Charles Davis, Berrien Davis, Thomas West, Gordon Burke, Edward Holt, John Lewis Holmes, Thomas Holmes, Willis Sparks, Parrish Mercer, Sam Sibley, Solomon Hoge, Jim Wimberly, Frederick Williams, Hobson Goodloe, Bazel Wise, Graeme Plant, Kibbee Crump, Steve Crump, Charlie Munfort, Warren Amerine, Willard Murphey, Ethelbert Morgan, Harry Henry, Will Wessinger, Robert Owens, Pat Watson, Billy Watson, Charley Block, Willie B. Brooks, Roland Neal, Jack Cutter, J. N. Neal, jr., Carl Fleetwood, Jake Brown, W. P. Stevens, jr., and Billy Morgan.

Monday afternoon Mrs. Kelly Allen entertained at a pleasant bridge party, complimentary to her sister, Mrs. Shelton Sanford, of Atlanta. There were four tables of players, those present being Mrs. Joseph Guilford, Mrs. H. T. Drury, Mrs. George Derry, Mrs. Ira Greene, Mrs. Jack Nyhans, Mrs. Charlton Adams, Mrs. Chris Sheridan, Misses Ellis McLaughlin aand Emmie Jones, Miss Black, Miss Jennie Cox, Miss Ruth Allen, Miss Elisabeth Allen and Miss Marie Adams.

Monday evening Miss Myra Means entertained a dozen young girls and young men at a watermelon party in honor of Miss Lena Haggard, of Atlanta, who is visiting Mrs. Ed Mumford.

Tuesday evening Mrs. Mumford complimented her house guest with a picnic supper at Lakeside park, followed by swimming and boating on the moonlit lake.

Miss Winifred Wadley's charming guests, Miss Lyra Swift, of Columbus, and Miss Edith McKenzie, of Montezuma, are being delightfully entertained during their stay at the Wadley's country place, "Brentwood." Tuesday evening Miss Wadley complimented them with a barbecue and dance. Thursday morning were among the busy of charming visiting girls for whom a number of young men gave a dance at the Country club. Saturday evening Mr. Edward Holt entertained them at a beautiful dinner party at his home in Vineville, after which the guests went to the Log Cabin for the usual Saturday night dance.

Miss Julia Roberson has a quartet of attractive visitors, Misses Tresa Newton, of Madison; Thea Burr and Kirby Willingham, of Atlanta, and Sarah Hodge, of Hapeville. Wednesday afternoon Mrs. R. Winship entertained a congenial party of young girls in their honor with a delightful porch party. An interesting game of "47" furnished amusement for the guests, the prize awarded for highest score being a blue bird pin, and Thursday afternoon Miss Julia Robertson entertained at a similar enjoyable affair, and Friday Miss Roberson and her guests went to a week-end camping party at Dathne, given by Mr. W. H. Byron, and Saturday evening Mrs. S. M. Byron entertained the members of the camping party at her home in Byronville.

Returning Monday from a short, week-end at Indian Spring were Miss Ida Holt, Miss Martha Ross, Mr. Will Holt, Mr. and Mrs. Walter D. Lamar, Mr. and Mrs. Thomas Ashe Hall, Mrs. Shorter Stewart and children, of Eufaula; Mrs. Sheldon, Mrs. Terry Adams, Mr. and Mrs. Charles Adams, Messrs. Custis Guttenberger, Osgood Willingham and Broadus Willingham.

One of the prettiest affairs of the week was the luncheon given on Wednesday by Miss Annie Payne Jelks, in honor of Mrs. James D. Crump, one of the June brides.

Mrs. Gus Small, jr., entertained at a beautiful luncheon Wednesday morning, her guests being the members of the Vineville Girls' Sewing club. Those present were: Mrs. John A. Dunwody, jr., Misses Mattie Chappell, Mary Scandrett, Marie Powler, Carita Pendleton, Mattie Adams, Lucy Gibson, Dora Dunwody, Sybil Atwood, Marguerite Taylor, Luride Turner and Alice Domingos.

Mr. and Mrs. Charles Glawson entertained a few friends at a dinner-dance the Dempsey Sunday evening, complimentary to Miss Lucile Harth, of Knoxville, Tenn.

Mrs. J. M. Cutler spent last week at Indian Spring.

Miss Retta Winn, after a pleasant stay at Morehead City, N. C., is now guest of friends in Wadesboro, N. C.

Among the Maconites who left last week for North Carolina resorts are Mrs. C. W. Randall, Miss Laura Thorpe, Mrs. J. S. Peeler and Miss Adelina Spall for Brevard, N. C.

Miss Eva Jones is at Ashburn, N. C., for the remainder of the summer.

Mrs. Anderson Reese and Miss Viola Johnston leave today to spend several weeks at Lake Toxaway, N. C.

Mr. and Mrs. Robert Feagin are in Asheville.

Miss Belle Ross is the guest of Miss Estelle Courtney in Goldsboro, N. C.

Mr. and Mrs. Bates and children are at Wrightsville Beach, N. C.

Miss May Singleton, after a two-weeks' stay at Wrightsville Beach, is now the guest of Mrs. William Yelverton in Washington, D. C.

Mrs. M. Pliny Hall and children are visiting Mrs. Ed Marshall in Charlotte, N. C.

Mrs. J. F. Rogers, Miss Susie Findley, Miss Hattie Harris, Mr. Frank Rogers and Dr. Dean F. Winn, of Atlanta, returned recently from a pleasant trip to Morehead City, N. C.

Mr. and Mrs. E. R. Stamps are expected home tomorrow, after a two-weeks' outing at Morehead City and a visit to relatives in Raleigh, N. C.

Miss Lelia Artope, Miss Minnie Goodyer Artope and Miss Ethel Pritchett, of Dublin, are among the latest arrivals at Gainesville. Other Maconites now at this delightful little mountain resort are Mrs. Robert Lee, Miss Mary Plant, Mrs. Thaddens Mumphey, Mrs. L. M. Felton, Mrs. E. V. Willingham, jr. and little daughter; Mr. Marshall Ellis, Mrs. Clay Murphey and children; Mrs. James N. McCaw and children; Miss Martha Rogers, Miss Julia Goodwyn, Miss Lelia Artope, Mrs. J. F. Rogers, Mrs. Osgood Willingham, jr., and O. R. Willingham, III, Mrs. Broadus Willingham, jr. and children and Mrs. Marion Ramsey and children.

Mr. Wallowy Taylor leaves today to join Mrs. Taylor and Elizabeth Taylor Hemphill at Cape Charles, Va.

Mrs. Herring Winship is visiting her mother, Mrs. Wood, in Princeton, N. J.

Mrs. D. R. Malone is spending the summer in Atlanta with her daughter, Mrs. B. I. Simpson.

Mr. and Mrs. E. Tris Naples are spending some time in Atlantic City.

Miss Aileen Carmichael of Jackson, after a pleasant visit to Miss Mary Lane, is now the guest of Miss Ruth Adams.

Miss Edith Harlan is at home, after a pleasant visit to Misses Katherine and Elaine West.

Miss Frances Stevens is one of a merry house party being entertained at Myrtle Springs, near Americus.

Mrs. Edgar B. Wilson, jr., is visiting her parents, Mr. and Mrs. Tyron in Brunswick.

Miss Julia Riley spent last week with Miss Eliza Cater in Perry.

Miss Evelyn Estes is visiting Miss Emma Summerville in Montezuma, Tenn.

Mrs. S. T. Coleman, jr., and children and little Miss Katherine Willingham are spending some time at Montezuma, Tenn.

Miss Kate Thrash, of Milledgeville, left Monday to be the guest of Mrs. Wardlaw in Athens, after a delightful visit to Mrs. L. L. Martin.

Mrs. Robert C. Haslehurst is visiting her mother, Mrs. Welborn Dubose, in Athens.

Misses Mary and Katherine Wilson left Tuesday to spend some time with Mrs. Alfred W. Hill in New York.

Mrs. W. J. Juhan has returned from Pensacola, Fla., where she was the guest of her daughter, Mrs. C. A. Fulghum.

Miss Clifford Newton has returned to her home in Cordele, after a short visit to Miss Ruth Coleman.

On The Constitution Firing Line With the Commercial Travelers

WHEN IN TOWN
---CALL ON US---
WHEN OUT OF TOWN
---WRITE US---

We can absolutely save you from 25 per cent to 75 per cent on any make of typewriter you wish to buy.

WE RENT TYPEWRITERS
$5 for 4 Months and Up

American Writing Mch. Co.
48 N. Pryor St. Atlanta, Ga.

THE HIRSHBERG CO.
QUALITY ALWAYS
CELEBRATED GLENDALE LINE
FOUND HERE
Stationery and Druggists Sundries
13-15-17 NELSON ST.
ATLANTA

The Cannon Ball Line Sells Everywhere



Trade Mark

ATLANTA CASKET COMPANY
Manufacturers High Grade Caskets and Dry Goods
ATLANTA

THE S. P. RICHARDS CO.
WHOLESALE
STATIONERY AND DRUGGISTS' SUNDRIES
90-92-94 Central Ave. Atlanta, Ga.
Established 1848

LAMAR & RANKIN DRUG CO.
Jobbers, Manufacturers and Importers
Distributors of High Grade Cigars
69 and 71 South Forsyth Street, Atlanta, Ga.

BAYLIS OFFICE EQUIPMENT CO.
OFFICE FURNITURE AND
COMMERCIAL STATIONERY
No. 1 S. Broad St. Phone M. 241

ALL HANDS POINT TO BIG 4 PEANUT PRODUCTS
SELL SINGLETON'S
Peanut Products
FOR SURE *and* STEADY PROFITS
57½ Whitehall Phone Main 665

PICKLES, VINEGARS, KRAUT, JELLIES
HOME-MADE BY THE
Dixie Pickle and Preserving Co.
366 to 376 Marietta Street, Atlanta, Ga.

Stop at GATE CITY HOTEL
SPLENDID AIRY ROOMS---50 to $1.00 PER DAY.
$2.50 AND UP PER WEEK
Special Attention to Ladies.
108½ S. FORSYTH ST. Corner TRINITY AVE.

AUTO TIRE REPAIRING
We do all kinds of high grade steam vulcanizing. Retreading a specialty. Prices reasonable. All work guaranteed.
Sanders Speer Vulcanizing Co.
CORNER JAMES AND SPRING ATLANTA

CARROLL ADAMS & CO.
MANUFACTURERS OF SHOES
BOSTON **SHOES** BALTIMORE
O. S. JOHNSTON SAMPLE ROOMS
Sales Mgr. For Ga. THAT DEALERS SELL 501 Gould Bldg.

Consolidated Paper Company
PAPER—STATIONERY—TWINE
Atlanta Joint Terminals

WRITE FOR OUR CATALOG
OF 5-10-25c TO $1.00 MERCHANDISE
M'CLURE TEN CENT CO.
43, 45, 47, 49 S. Broad St. Atlanta, Ga.

BUSINESS BUILDERS

THE SALESMAN'S MOTTO: I will accomplish everything within the power of energy, tact and resourcefulness; nay, more, I will attempt and overcome the impossible.

ESSENTIALS OF UCCESS.

There are three factors which are essential to success in any line of endeavor if the business man aspires to occupying a position higher than that of a mere day laborer, whether he labors in the fields, in an office or behind a counter.

These three essentials are first, a thorough knowledge of the smallest details of his business. Second, well directed effort in work, and third, the power to organize a business.

Taking these three points in order it should be self-evident that a thorough knowledge of any business is necessary to any man who would succeed in his line of endeavor. To a large extent the amount of success with which a man meets is due to the amount of detailed knowledge he is capable of absorbing. So long as too dense or too old to learn any new thing—and if a man can learn one thing he can learn two, even a dozen hundreds. The limit is reached when, for every new thing he learns, he has to forget an old thing of knowledge in order to make room for the new one. Then a man needs the ability to know what items he has learnt it will be the most profitable for him to discard and, thus learn to carry the biggest load of knowledge of which he is capable, selected as the most useful to his business requirements. It has been estimated that if a man wanted to learn all of the steel business, in every department, it would take him eighty-two years to do it. By that time he would be rather too old to benefit by his knowledge. But the man who is going to win to prominence in the steel business is the man who can learn the main knowledge of the greatest value, in the shortest time.

In this day of great industries a thorough knowledge of the smallest details of a business could now be secured in the old way of knowing simply through the process of doing. There are too many details. The business man of today must have facilities by which knowledge of these details will come to him automatically. This is where the second item in the list of essentials comes in. Well directed effort means more than mere industry and hard work.

It means the concentration of the mains effort on those points which will bring the most direct results. If in each install a system in his plant whereby he can turn to a card index and see the fact which otherwise he would have had to know through actual experience, the time spent in compiling that card index will have been well directed. And this brings us to the third of the three essentials—the power to organize a business.

This is simply executive ability and it means the power to make all the various processes of the business dovetail into each other and work smoothly and efficiently.

When the executive head of a business has every detail and department working so smoothly that he can place his finger on the pulse and find how conditions are in any department he has won that badge of ability which qualifies him as a success in his business and a master of detail in the modern way.



RIFLE SHOTS

N. K. SMITH

THE "PROFIT" OF KENNESAW MOUNTAIN

COTTON FUTURES AND COMMON SENSE

Marietta, Ga., July 26.—When a man who has no cotton, owns no cotton and wants no cotton, "sells" a hundred bales of cotton and puts up a margin of $200 to protect his bet that it will go down and pays $15 commission to the bucket shop man—that is "cotton future trading," so called by the men who get the commission. They say that the life of the whole cotton business depends on this future trading. That without it there would be no stable, dependable market.

Most every one, nowadays, calls this pure gambling, with no frills. Georgia passed an "anti-bucket shop bill" and it is a known fact that it has saved the people of Georgia millions of dollars, and has not in any manner effected the growing of cotton, the sale of cotton or the spinning and weaving of cotton.

President Wilson had before him this week a bunch of "bucket shop men" from the New York cotton exchange, urging him not to tax cotton future trading. You might travel all over the country, but you would hardly find a cotton farmer who would say a word if cotton future trading was taxed $50 a contract. The only men who are upset about cotton and futures are those who buy no actual cotton, want no cotton and who sell no actual cotton. If the cotton production and cotton spining industries are depending upon a lot of gamblers for their existence, then the sooner there is a readjustment the sooner will the cotton business get on a healthier basis. Supply and demand is the only true and healthy basis for a product to be bought and sold by. When over 60 per cent of the cotton sold in exchanges and bucket shops is purely paper trades, and when the losses to misguided investors is over 80 per cent of the money invested, then there should be no question but that common sense should cause cotton future trading to go forever.

LOGIC.

Three Fulton county politicians in the legislature struck out initiative, referendum and recall from the new charter amendment. The city council of Atlanta wanted it, the people of Atlanta wanted it, the whole of Georgia wants it.

These three words, "initiative, referendum and recall," mean simply that the people shall have the right to put incompetent politicians out of office. It is the fundamental principle of our republican form of government. It is the exact reverse of monarchy. It is exactly what the ballot box is for and it is what the ballot or voting are for, except that under this ruling an efficient and corrupt officerholder may be displaced before his term of office expires and before he has time to do a great deal of damage and before he can graft everything in sight.

To condemn this move means to step towards life-time officeholding, which means eventually absolute monarchy.

Statesmen are alive to the fact that even that august body, the supreme court of the United States is a menace to our popular form of government, by virtue of their lifetime tenure, which makes them absolute, intolerable and almost insufferable when compared with all other departments of government of the republican form.

The trend of the times, the sentiment of the great mass of workers who comprise the very backbone of our country is that life-time tenure of office is entirely too autocratic for fair and equitable administration of justice. People are thinking. Brain cells are very much more alive than politicians ever thought they could be, statesmen are finding it out and are advancing along the right lines. But many laggards still think and act as if the mass of humanity were asleep. Quite a few old-time, mossback, crooked, grafting, corrupt politicians found it out last November and went home wondering what it was that jolted them loose from the sugar that they'd been sucking so long.

The day of the "3 for 5c—Old Glory" politician is passing. There never was a better demand for such enough "men" who can put the prefix "states" in front. Initiative, referendum and recall is a Trinity that is not dead yet. It will rise up when least expected and smite some who think it is shield. It is a most powerful weapon to smite with than Samson used and will leave a lot more broken jawbones on the landscape than he ever did.

T. P. A. JOTTINGS

By W. M. JENKINS,
State Press Chairman, Georgia Division, T. P. A.

Virginia and Texas—From a membership standpoint, the division of these two states presents an interesting study. At present they are: Virginia, 2,854; Texas 2,793—very evenly matched in numbers. One has just entertained the national convention, and who can forget the splendid hospitality, the perfect arrangements and the royal fellowship? The other will entertain the next national convention, and the mere contemplation of that far-off event excites both pleasure and satisfaction.

The reserve strength and eligible material of Virginia and Texas are such that no one can safely predict the final result. The Old Dominion has three centuries of achievement behind her, while the Empire of the Southwest has the future before her. Virginia or Texas—one or the other—in class A. Which?

How is Georgia going to stand in the next national convention with her comparative state, Tennessee? We are in class A at present, but it can shift, you know. Georgia has 1,357 members. Are we going to remain in class A? It is for Georgia and Tennessee to say. Eh, boys.

We do business on enthusiasm, hope, faith, good cheer, animation and courage, all born of love and the best part of joy is human love—fellowship is heaven, and the lack of it is hell.

Shakespeare says, "Trust not him who has once broken faith." The T. P. A.'s have not broken faith with any man, nor will they. Come in and be with us. Join today.

Eugene V. Debbs challenges Christianity to live up to its standards, and takes a fallen girl from jail at Terra Haute, Ind., into his home, and declares he will recognize her as a member of his own family. "And those who would be my friends must also receive her as they would one of my children." This is a challenge that must not be neglected by the followers of a meek and lowly Savior. This fallen girl was the daughter of a non-conference Methodist preacher who gave his life to Christianity, but could not, or would not, through false pride, reach out his hands to save his own daughter. When will religion be what it is intended for? Is it worn as a cloak to make others think you are good? We would have gone for our daughter, if it had destroyed the present plan of salvation. Brother Debbs, God bless you, and may you live long and prosper. What you have done is our sort of religion. You may be called an agnostic, or anything else your prejudices choose to call you, but you have acted right—what confidence dictated to you was right—and it is more than most great reformists have dared do. Under your protection, guidance, kindness and good will, this young woman will amount to something in the world, she will forget the past and become something for you, through your encouragement. We cannot love and hate at the same time, no more than we can serve two masters. Society, backed by religious organizations, demands of the police that they keep poor, penniless, helpless, fallen girls on the move. A thousand wealthy homes in this city could do as Mr. Debbs has done, and serve humanity, law and order far better than a thousand Beavers could or ever will do.

Common-sense business men, as a rule, have the ability to hustle—are willing to work and take care of themselves by the honest sweat of the brow. They are not looking for snaps and easy places, nor do you find them in line seeking office or some place where they can be fed and coddled from the public treasury.

God is the universal soul of thought, love, affection—everything. In and through Him this light is reflected in others. When we fail to see this soul in others, it is a fair indication that we haven't it, ourselves, and know very little about human mercy and kindness. We say, "We love God." How can you hold your head high past a fellow sufferer and say that you love God?

In our daily lives, if we could think, see and feel for others, and learn to deal honestly and justly with all, to bear patiently what may come, to act gently and quietly, to speak cheerfully to all in the home, on the streets, in the stores, at the stations, these things within themselves would bring us the highest reward.

Brother drummer, what is your life's story? Do you mind telling us? Its ups and downs, its lights and shades, its tragedies and successes? We know not what the future reward is, but we do know we have some heaven and hell here on this earth. Friends to gather round you when all is calm and serene, to court you and to wish you well when the sun is shining and you are in the midst of plenty, is a part of heaven. To have these friends hide and absent themselves when clouds are hovering low and the world looks blue, when their presence could benefit you and do you so much good, is a part of hell.

We do not know where we will be this time next year, but we do know where we are now, and, while we live and have our health, minds and bodies free, we should do something to let future generations know that we once lived on this earth and made someone happy.

Georgia, or any other state, is a great state, when life is considered more important than property, and human labor more valuable than special privilege.

We would love to live in a city where the daily wages of all working women and girls was sufficient to support life, with a little surplus—that if one should lose a job it would mean something other than starvation, prostitution, theft or suicide.

You have no trial period to go through with the T. P. A. Its insurance is safe; time has proven it.

Mutuality, co-operation and reciprocity are three very great things, but can you be mutual with the stubborn, co-operate with the repulsive or reciprocate with those who are forever to you in every way? Get mutual, co-operate, and reciprocate.

Robert Clay, shipping clerk with the Lamar & Rankin Drug company, will be back in the harness tomorrow after a two weeks' vacation.

W. F. Rhumph, South Carolina man with the All Star Manufacturing company, is still in the city and is making himself generally useful around the office.

Jones Bros. & Co. report many carload lots going out. Last Wednesday they shipped two, one to Dawson, south Georgia, and one to Henderson, N. C. Thursday saw another go to Jacksonville, Fla., and Friday one left for Birmingham, Ala. Next week there will be two leave for Birmingham and one each for Tampa, Fla., and Moultrie, Ga.

The Hirshberg company report all their men out on the Firing Line and all sending in big bunches of orders.

Percy W. Harris, with the A. M. Robinson company, is surely cleaning up of late. He is sending in unbelievable batches of orders every day except Sunday, and his firm is simply wondering with awe when he is going to let up. They state that his batting average is certainly way above 900.

COVERS MANY ROOFS.

A Firm Which Specializes on Roofing.



CHARLES N. WALKER.

Charles N. Walker is the president of the Walker Roofing company, an Atlanta firm whose work goes into many states and who are rapidly becoming known as leaders in their line. Their office is in the Rhodes building and they have been established for about five years. Their line is principally gravel and tin roofing and sheet metal and copper work. They employ about fifty men and do work in Alabama, South Carolina, Florida and Georgia. Amongst other well-known buildings which they have roofed in the past few years are:

Fourth National bank building, Tallahassee, Fla.; Dempsey hotel, Macon, Ga.; Estelle hotel, Millen, Ga.; Tift county courthouse, Tifton, Ga.; Columbia Compress company, Columbia, S. C., and the Ponce de Leon apartments, Georgian Terrace, Atlanta Paper company, Kimball hotel, Marion hotel, Standard Oil company, Texas Oil company, A., B. & A. freight depot in Atlanta.

Mr. Walker is a pushing business man and it is to his initiative that a large measure of the firm's success is due. He is a South Carolinian by birth and was born in Barnwell county in that state. An interesting fact is that he is the third of a line of veterans. His grandfather was in the Mexican war of 1848, his father in the civil war and he himself in the Spanish-American war. This is some record and is hard to beat by any one, no matter how military their family.

M. L. Miller, of the All-Star Manufacturing company, is making good records on the city business. He is already leading 1912 by a high margin, and at that he didn't do so badly one year ago.

O. C. Long, city salesman with the S. P. Richards company, requested that he be given a middle name by The Constitution Firing Line, as their other salesmen have. So henceforth he will be known as O. "Cheerful" Long.

CHILE CON CARNE

O. S. Johnston, Georgia sales manager for the Carroll-Adams Shoe company, of Baltimore, Md., had a very successful trip to Augusta and Athens last week. He says that crops look good and that the fall business is going to be more than good.

W. W. Runyon, in the south for the Portsmouth Steel company, of Portsmouth, Ohio, spent last week here. He took several good orders in the city and states that he will probably make Atlanta his headquarters in the near future.

The Boston Dry Cleaning company, of 166 Whitehall street, state that they have got excellent results from their recent ads in The Constitution and that business on the whole is excellent.

John Silvey & Co. have been busy this week sending out their personal invitations to the merchants to attend the convention. They have sent out more than 3,000 and are anticipating a big majority of acceptances.

C. C. Phillips, south Georgia representative for the Capital City Tobacco company, will spend today and tomorrow in the city.

W. G. Lewis, representing the Tower Manufacturing company, is busy arranging his samples in his rooms at 8 Peachtree street. Mr. Lewis states that they have a better line of holiday goods this year than ever befor.

W. M. Leslie, manager of the Georgia Fish company, on Peters street, states that since they began business three weeks ago they have received many orders from towns and cities within a 200-mile radius of Atlanta. Business has shown a nice increase every week and they anticipate splendid results from the establishment of the business here.

The M. C. Kiser company report all their men doing extra well this week and sending in many good orders.

A FREE TRIP
to Atlanta is available to the merchant who buys an adequate bill from the members of the Merchants' Association.
Write to
H. T. MOORE,
Secretary
Rhodes Bldg., Atlanta

"Ohio" Silo Fillers and Feed Cutters
Plantation Hand Cutters Up To Largest Silo Fillers



"OHIO" STANDARD FEED AND ENSILAGE CUTTER
Capacity three to five tons per hour. Cuts ½, 1, 1½ and 2-inch lengths.
Five to seven-horse gasoline will run to full capacity. "Ohio" Cutters are indorsed by agricultural schools and government experimental stations.
Full line of Hand Cutters up to the largest power, ready for shipment. Write
John Deere Plow Co., Atlanta, Ga.

Visiting Merchants
will find it profitable to visit the great display of
All Solid Battle Axe Shoes
AT
The Kimball House, Rooms 606-608
Stephen Putney Shoe Company
Richmond, Va.
N. K. SMITH in charge Sample Rooms during Merchants Convention

Atlanta Phone 1547
HAVE YOUR PAINTING DONE BY
D. M. WHEELER
Building, Repairing and Painting. All Kinds of Repair Work.
House Painting, Roof Painting and Wall Tinting of All Kinds.
I did the Davis & Fisher Sanatorium with Keystona I use Strictly Pure White Lead and Boiled Linseed Oil unless ready mixed paints are requested.
19 SOUTH FORSYTH STREET.
Bell Phone Main 4186

A. M. Robinson Co.
Wholesale Dry Goods and Notions
Manufacturers of
ARAGON BRAND Shirts, Pants and Overalls
ATLANTA

ATL. GET ON YOUR PHONE
We Put on New Roofs and Make Repairs on Any Kind of ROOFING AND SHEET METAL WORK
Walker-Roofing Co.
OUR PRICE SELL WORK PHONE
Office: 221 Rhodes Building.
Tin Shops: Corner Marietta and Magnolia.
Gravel, Tin and Slate, Tile and Rubber Roofing, Water Proofing and Roof Paints, Copper and Sheet Metal Work.
ATLANTA, GA.

HOUSE PASSES MANY PURELY LOCAL BILLS

Only Brief Session Was Held Saturday Morning—Several Senate Bills Passed.

The house convened for an hour Saturday morning with Speaker Pro Tem. McMichael in the chair, and devoted itself exclusively to the passage of local bills.

A large number of local measures, including some from the senate, were passed by the house.

The house will convene at 11 o'clock Monday morning.

The following local bills were passed:

Local Bills Passed.

By Mr. Parker of Liberty—To amend charter of Ludowici.

By Mr. Reese, of Thomas—To amend charter of Lumber City.

By Mr. McRae of Telfair—To repeal act creating board of county commissioners for Jones.

By Mr. Hinsman of Houston—To authorize the Methodist church in Perry to sell certain real estate.

By Mr. Duncan of Dooly—To repeal act creating county commissioners for Dooly.

By Mr. Smith of Bryan—A bill affecting many elections in Savannah.

By Mr. McRae of Telfair—To amend act creating office of commissioner of roads and revenues.

By Mr. Bryan of Catoosa—To provide an additional tax levy by counties in Catoosa.

By Mr. Duncan of Dooly—To create a board of commissioners of roads and revenues.

By Mr. Davidson of Putnam—To amend act creating board of commissioners of roads and revenues.

By Chatham Delegation—To provide for policing the town of Alamo.

By Mr. Henderson of Jones—To create office of county commissioner for Jones.

By Mr. Simpson of Cherokee—To amend act creating public school system of Canton.

Senate Bills Passed.

Senate bills passed in house:

By Senator Bush—To amend charter of Colquitt. Also to incorporate the city of Colquitt.

By Senator Smith—To amend the charter of Edison.

By Senator Parish—To amend act creating a board of commissioners of roads and revenues for Bulloch county.

By Senator Elkins—To amend act incorporating the town of Allamo.

New Bills in House.

New bills introduced in the house.

By Mr. Henderson of Jones—To repeal act creating the county court of Jones.

By Mr. Herrington of Emanuel—To incorporate town of Alite.

By Mr. Sheppard of Sumter—To provide for service of bills of exception on defendants in error, whose existence or postoffice address is unknown.

By Mr. Shipp of Pulaski—To create the office of commissioner of roads and revenues of Bleckley.

By Mr. Parrish of Walker—To establish a new charter of Rossville.

By Mr. Jackson of White—To incorporate town of Helen.

By Mr. Brown of Troup—To amend the act creating the county court of LaGrange.

By Mr. Shipp of Pulaski—To amend charter of Hawkinsville and also to create new charter for Cochran.

ROAD-BUILDING OUTFIT BOUGHT BY CHATTOOGA

Lyerly, Ga., July 26.—(Special.)—A new road building outfit, consisting of a 30-horsepower gasoline traction engine, three graders and a scarifier, has been purchased by this county and arrived a few days ago and is being tested this week. Mr. O'Neill, of Atlanta, representing the sellers, and R. A. McWhorter, representing the board of roads and revenues, are trying out the machinery on the roads and the outfit is doing excellent work and with this outfit Chattooga county should have good roads. Several miles of fine road can be made in a day.

Children, Fathers and Mothers Clash in This Neighborhood Row

When Mrs. J. B. Smith, who lives in Battle Hill, was arraigned before Recorder Broyles with her husband and J. A. Butler, on charges of disorderly conduct which grew out of a neighborly feud, she argued her own case so well as to be exonerated.

The Smiths and Butlers live in adjoining homes in Battle Hill and trouble has existed between the two families for some time. Their grievances have been aired once before in police court, and, only Friday afternoon, the two 10 and 12-year-old sons of Mr. Butler were haled into juvenile court at the request of the Smith family.

The trouble aired Saturday arose when Irwin, a 5-year-old member of the Smith household, rode his velocipede along the sidewalk in front of the Butler home, and, according to testmony, made faces at the Butler children. A clash ensued in which the latter youngsters are said to have tried to block Irwin's tricycle.

Both families came upon the scene in a clash of words which eventually attracted the mothers. Policemen Ryan and Head interfered and made cases against the parents of Irwin and against Mr. Butler. In court Mrs. Smith examined witnesses, pleaded her case and made a strong talk before the recorder.

In concluding the trial Judge Broyles said that family rows frequently resulted in tragedies, and, to this effect, cited an incident in which Mr. Butler was alleged to have drawn a knife on Mr. Smith when they clashed in a row over their children.

"Family grievances are too trivial," he said. "They should be overlooked—not agitated. Murder results too often in such cases."

"TAX-DODGITIS" AFFECTS TAX VALUES OF WILKES

Decrease of About $50,000 Over 1912 Shown by Receiver's Report.

Washington, Ga., July 26.—(Special.) When tax Receiver J. T. Harris of Washington, completed last week the compilation of interesting figures embodied in the 1913 tax digest of Wilkes county, it was announced that Wilkes county would show a decrease in taxable values of approximately $50,000 over the figures of 1912.

The announcement in itself, carried little surprise when first made for it was reasoned that a slump in Wilkes county values was due for the following good and sufficient causes: First, the past two years have been hard years with farmers of this section, a small yield of farm products coming coincident with low prices; second, tightness of money matters had so depressed the price of standard stocks and bonds that citizens having surplus cash reserve in the banks which had formerly been given in for taxes, had invested this idle money in non-assessible stocks and bonds; third, Wilkes county has, in the past twelve months, suffered from several large fires which would certainly have its effect upon the tax returns reported to Mr. Harris.

But it has developed that none of the above causes are sufficient to account for a decrease in Wilkes county's taxable values for 1913. The real cause lies in a subtle malady which has spread rapidly over the grand old county of Wilkes and is known as "tax-dogitis."

Figures show that in realty holdings white citizens return for taxation 264,294 acres of land with all buildings and improvements thereon at an average of $4.71 per acre, or a total aggregate value of $1,244,140. Negro tax payers return 22,568 acres of land with the improvements thereon at an average valuation of $4.88 per acre.

This indicates one or two things: Negroes are more honest than their white neighbors in returning their property for taxation, or the property owned by negroes in Wilkes county is more valuable than the property owned by the white people.

A conservative estimate of the value of Wilkes county's 300,000 acres of land is $20 per acre, on an average. Including the improvements on the farm lands of this section of the state, this price would be given on forced sale.

FATHER KILLS CHILD; MULE KILLS OTHERS

Birmingham, Ala., July 26.—While George Hoag, a farmer, was cutting wood at his home near Searl, Tuscaloosa county, Friday his ax head flew off the handle and struck his youngest child, an infant, in the head, killing it instantly. The father picked up the body of the child and ran to his home nearby. There a neighbor met hid and told him two of his youngsons had been pawed to death in the field by an angry mule.

Mrs. A. E. Ingram, Perry.

Perry, Ga., July 26.—(Special.)—Mrs. Anna E. Ingram died at her residence, about 2 miles north of town, on Thursday night, and was buried in Evergreen cemetery Friday afternoon. She is survived by her husband, J. T. Ingram, and two daughters.

SUMTER COUNTY TO BID FOR EXPERIMENT FARM

Americus Trade Board Approves Bill Providing for Removal of Station From Griffin.

Americus, Ga., July 26.—(Special.)—The Americus board of trade, assembled in special session today, adopted resolutions warmly approving the several bills introduced in the legislature providing for the removal of the Georgia Experiment station to some favorable locality in south Georgia, to be finally determined by competitive bids.

In such event Sumter county will urge its claims for the experiment station as soil and climatic conditions of this agricultural section differ materially from those of Griffin and other sections.

CROSS KEYS MERCHANT IS STABBED BY NEGRO

Macon, Ga., July 26.—(Special.)—J. F. Ham, a merchant at Cross Keys, was stabbed six times by a negro this afternoon when the latter resented being dunned for a debt of 20 cents. At the hospital, where Mr. Ham was taken, it was stated his injuries were not necessarily fatal.

The sheriff's deputies had a hard fight before they succeeded in placing the negro under arrest, and they found it necessary to beat him up considerably before he could be taken.

What is known as the polar regions cover 4,870,285 square miles and have 300,000 inhabitants.

"GETS IT," the Only Thing for Corns

The Corn Cure on a New Plan—Gets Every Corn Quick and Sure.

You've tried a lot of things for corns, but you've still got them. Try the new, sure, quick, easy, painless way—



"Ta-da-da——a-da! Every Corn's Gone—GETS-IT" Just Irritate the new-plan corn cure. "GETS-IT" Watch it get rid of that corn, wart, callus or bunion in a hurry. "GETS-IT" is as sure as time. It takes two seconds to apply—that's all. No bandages to stick and fuss over, no salves to make corns sore and turn true flesh color red, no plasters, no more knives and razors that may cause blood poison, no more digging at corns. Just the easiest thing in the world to use. Your corn days are over. "GETS-IT" is guaranteed. It is safe, never hurts healthy flesh.

Your druggist sells "GETS-IT" 25 cents per bottle, or direct if you wish, from E. Lawrence & Co., Chicago. Sold in Atlanta by Jacobs' Pharmacy Co., Elkin Drug Co., Coursey & Mann, Ginter-Watkins Drug Co., E. H. Cone, Inc., Tipton & Co.

SHE DIES IN 7 HOURS FROM BITE OF INSECT

Miss Drew Nunn Had Premonition of Death and Gave Funeral Directions.

Athens, Ga., July 26.—(Special.)—Miss Drew Nunn, daughter of Mr. and Mrs. G. L. Nunn, living between Athens and Commerce, was bitten Thursday evening by some unknown insect while in the garden. She died from the effects of the bite in seven hours.

In the garden she exclaimed: "Oh, something has bitten me." Search was made and there was no chance for the bite to have been made by a snake. She went into convulsions and died in great agony.

The strange feature of the case was that she seemed to have a premonition of her approaching death several days before the cause of her unusual demise occurred. Though robust and well, she declared several days before that she was afraid that she would soon die and she even went so far as to give minute directions as to the kind of coffin she wished to be buried in, the songs to sing at her funeral and the list of pallbearers.

VINSON CLUB FORMED IN HARDWICK TOWN

Milledgeville, Ga., July 26.—(Special.) At this early date in the fight in the tenth congressional district the first organized effort is a Vinson club of as many as one hundred names of voters from Hardwick, Ga., a new postoffice opened last year and named in honor of the present congressman, Thomas Hardwick. This is the first political club organized to foster Colonel Carl Vinson in his congressional race, and is unique in that those composing its membership are from the postoffice that Congressman Hardwick recently worked to create.

BEST WORK

Crowns ($2 k.) $3.00
Bridge work ..$3.00
Full set teeth $5.00
Fillings 50c

R. R. fare allowed 25 miles. All work guaranteed 20 years.

Eastern Painless Dentists

38½ PEACHTREE ST. NEAR WALTON

KODAKS

"The Best Finishing and Enlarging That Can Be Produced." Eastman Films and complete stock amateur supplies. Quick mail service for out-of-town customers.

Send for Catalog and Price List

A.K. HAWKES CO. KODAK DEPT.

14 Whitehall St., Atlanta, Ga.

Medical College

Of the State of SOUTH CAROLINA

CHARLESTON, S. C.

Medicine and Pharmacy.

Owned and Controlled by the State

Session opens October 1st, 1913; ends June 4th, 1914. Unsurpassed clinical advantages offered by the new Roper Hospital, one of the largest and best equipped hospitals in the South. Extensive outdoor and Dispensary service under control of Faculty. Ten appointments each year for graduates in medicine for Hospital and Dispensary service. Medical and Pharmaceutical Laboratories recently enlarged, and fully equipped. Department of Physiology and Embryology in affiliation with the Charleston Museum. Practical work for medical and pharmaceutical students a special feature. Eight full-time teachers in the laboratory branches.

For Catalogue address

Oscar W. Schloeter, Registrar, Cor. Queen & Franklin Sts., Charleston, S. C.

RANDOLPH-MACON ACADEMY For Boys and Young Men

Fits for college, scientific schools or business. Well equipped for over 30 colleges and universities. Beautiful and healthful location. Athletic grounds; gymnasium. Terms $250. No extras. For catalogue, address

E. SUMTER SMITH, Principal, Bedford City, Va.

DOWNING INDUSTRIAL SCHOOL FOR GIRLS OF LIMITED MEANS

Full literary course, splendid musical advantages, industrial arts and sciences, stenography and typewriting, summer normal beginning June 2. Best health record, artesian water, good home life. High standard of moral character. Good railroad facilities.

For further information address

J. M. SHOFNER, Newton, Ala.

CRICHTON-SHUMAKER Co. Established 1868 Business College

Corner S. Pryor and Hunter Sts., Atlanta, Ga.

$10 MONTHLY FOR TUITION

Class rooms equipped with every modern convenience.

INDIVIDUAL INSTRUCTION given by the proprietors in person. Catalogue Free.

BINGHAM SCHOOL'S central purpose for 120 years has been to make Men of Boys. Asheville climate world renowned. Organization Military. Two details from U. S. Army allowed to N. C. The A. and M. College has one, Bingham the other. Largest and Gallery practice, with latest U. S. Army rifles. Lake for Swimming. Summer Camp during July and August. Tuition and Board $180 per Half Term, $360 a year. Address Col. R. Bingham, Box 5 Asheville, N. C.

THE STATE NORMAL SCHOOL, ATHENS, GA.

Named by a United States commissioner of education as being among the best fitted state normal schools in the United States. Fifty-six officers and teachers, ten buildings, eighteen departments of instruction, full certificate courses in psychology, pedagogy, English, expression, oratory, mathematics, science, history, Latin, German, Greek, French, Spanish, correspondence.

The home-life courses are among the strongest in the south. Domestic arts and sciences, manual arts, agriculture, gardening, home nursing, physical culture, vocal and instrumental music, light singing. Diploma a license to teach. Two practice schools. Education for fitness and happiness in the home. Total expenses for a year less than $150.00. Write for catalogue.

JERR M. POUND, President.

The North Georgia Agricultural College, Dahlonega, Ga.

No finer climate in the world than we have at the foothills of the Blue Ridge mountains. Complete isolation from the diversion of a noisy and distracting city life. The regular and orderly life that a boy lives here is conducive to the formation of habits that will make him regular and orderly in after life. Every student taught to depend on himself. He must work and be obedient to authority. Military training makes a young man observant, accurate, prompt and reliable. In addition to the A. B. and B. S. college courses, we have full courses in Agricultural, Mining and Electrical Engineering, and Business. Our boys live in our own dormitories and are under the control of officers at the time. All necessary expenses for the entire year, including board, fuel, lights, washing, books, two uniforms, and college fees, can be covered by $180. Write for catalog.

G. R. GLENN, President.

University of Alabama SCHOOL OF MEDICINE

Mobile, Ala.

Rated in Class A by the Council on Education of the American Medical Association.

Member of the American Medical College Association.

Registered by the New York State Educational Department.

Next session begins September 15th, and ends May 29th, 1914.

For copy of the annual announcement and any desired information, address

DEAN, SCHOOL OF MEDICINE,

St. Anthony and Lawrence Streets, MOBILE, ALA.

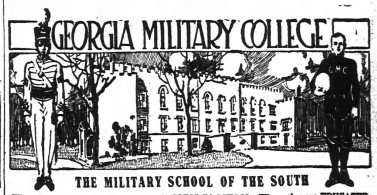

THE MILITARY SCHOOL OF THE SOUTH

Where boys are trained and are not merely GOING TO SCHOOL. Where they are EDUCATED outside of school hours and not simply crammed during class periods. An ideal home school for manly boys, where individual instruction and military training develop the student morally, mentally and physically. The College is housed in Georgia's famous old State Capitol. The Barracks are modernly equipped, neatly furnished, and with all conveniences. Modern laboratories, library and school equipment. U. S. army officer detailed for military instruction. Daily drills in the open air. Located in cultured community. High moral atmosphere. Free from malaria; mild winters; outdoor sports year round. College athletics, football, baseball, basketball, track and gymnasium, coached by faculty athletic director. Fall term opens September 2nd. Handsome Catalogue on request. Address:

COL. O. R. HORTON, A.B. President. Dept. A. Milledgeville, Ga.

The Greatest School in the South



GORDON OLDEST LARGEST BEST

The Strongest Faculty and Best Equipped School in the South.

121st Session (61st Year) Begins September 4th, 1913.

The U. S. Government ranks GORDON 1st in CLASS A through its War Department.

All boys under strict military Discipline, in charge of ACTIVE officer from U. S. War Department.

Finest Climate; over 900 feet above sea level; no malaria; no typhoid; pure water; modern sanitary sewerage.

Board in Best Families under a mother's refining influence, or in dormitories under experienced matrons and teachers, as parents may prefer.

The most complete Athletic Department in the South—football, baseball, tennis and track teams—all champions in their class.

New $10,000 Carnegie Library, with great collection of books free to all students—two thousand in CLASS A through its War Department.

New $35,000 Dormitories, modern in every respect, equipped with electric lights, lavatories in every room, hot and cold water, porcelain baths—one year old.

New $50,000 Academic Building, equipped with the latest in laboratories, steam heat, etc., just completed.

New $30,000 Athletic field, the finest in the South, just completed.

The Best Equipped School in the South; the most Thorough; the Most Progressive

No Walking for This Man

MANY PERQUISITES OF SPEAKER OF COMMONS

(Copyright, 1913, by Curtis Brown.)

London, July 26.—There is only one man in England who has the right, should his own carriage or auto happen to break down, to turn any other person out of his carriage or other conveyance and take the latter's place, and that is the speaker of the house of commons. There are only two men in this country whose invitations to dinner constitute a command—to disobey which is to risk all sorts of pains and penalties—one of these being the king and the other the pulsant speaker of the house of commons again, who also has the proud title of first commoner in the realm, and exercises a despotic power unequaled, so it is said, by any other chairman in the world.

The present holder of this office, the Right Hon. J. W. Lowther, is more in the public eye at the moment than any other man in England, his regent decision regarding the liberal government's long-promised franchise bill having provided the sensation of the parliamentary year. As a result of it, this bill, which was designed to grant, for the first time, almost universal male suffrage in this country, has been shelved indefinitely, and incidentally, a settlement of the women's suffrage question in England has been postponed for months and perhaps years. Probably at no time during his twenty years in the house of commons has the many-sided man and all-around athlete who, clad in solemn robes and a wig, presides over the deliberations of that body, found himself so squarely in the limelight, and never, incidentally, has he stood so good a chance of being gassaulted as he does at present at the hands of the infuriated women whose long-cultured plans he has upset at the eleventh hour. If he is not strongly guarded, nowadays, when he leaves his official residence in the palace of Westminster, on horseback, to take his regular morning canter in the "Row," then Scotland Yard is neglecting its duty. Meanwhile Lowther has just been attacked bitterly by George Bernard Shaw, who accuses him of "gross partiality."

Job Is No Snap.

Being speaker of the house of commons is no snap, however you look at it, but the rewards are many and various, likewise a bit funny. To begin with, there is the ex-officio dignity, for as first commoner in the realm, "Mr. Speaker" takes precedence of the entire nobility at state functions, coming, in fact, directly after the archbishops who, in their turn, are preced only by royalty. In the end of his ter mof office, moreover, he invariably is elevated to the peerage, usually with the title of viscount and drawn a fat pension for the remainder of his days. His official salary is $25,000 a year, which is not bad considering that he lives rent free in the palace of Westminster during his term of office, to say nothing of being provided with a gorgeous state coach. The possession of this original vehicle, however, is a mixed blessing, the "speaker's coach" being an antiquated, lumbering contraption which, as a rule, no one would break down did Mr. Lowther entrust himself to it on a thing he has not done since it came into his possession), thereby enabling him to utilize his hereditary privilege of ousting whomsoever he likes from the carriage, and ensconcing himself therein. They say that when Lowther's predecessor in office, Speaker Gully, used the state coach at the time of the derby of 1905, a couple of his dray horses found it all they could do to drag the creaking and swaying vehicle, and that the body was intensely relieved when its occupants, who included, besides the speaker, his chaplain and his private secretary, and the sergeant-at-arms of the house of commons, got back with whole skins from their brief excursion from New Palace yard to Buckingham palace.

The "perquisites" mentioned above are only a few, however, of those enjoyed by the speaker. On being appointed to the chair, a generous nation awards him $5,000 as "outfitting money," and he receives an allowance of "1,000 ounces of plate" and $500 to keep him in "stationery," which must be ample unless he writes more letters than even Mayor Gaynor. Another queer "graft" he enjoys is an annual gift of two hogsheads of claret wine and a buck and a doe killed in the royal preserves at Windsor also are sent to him every year. Again, at Christmas time the speaker's heart is gladdened by the Clothmakers' company (one of the ancient "guilds" of the city of London), which solemnly presents him with a generous length of the best broadcloth made in England.

It's a Boring Position

Perhaps all these emoluments compensate the speaker for being intensely bored and, occasionally, being made to look and feel a fool, and perhaps they don't. As presiding officer of the house of commons he is the kingpin of the elaborate system of tomfoolery which tends to make what is usually described as the most dignified legislative assembly in the world actually one of the most ridiculous. He has between 300 and 600 cast iron rules to remember and enforce and a large percentage of them are the shrewdest absurdity, admirably fitted for a comic opera, but ludicrously out of place in the legislative machinery of the greatest empire in history. Any nation but England would have "scrapped" the bulk of them a century or more ago, but, as everybody knows, tradition dies harder, here, than perhaps anywhere else on earth.

It is the speaker who has to call an "honorable member" to order should he commit the heinous offense of proposing an amendment to a bill while



standing, hareheaded (as common sense would suggest), instead of seated with either his own or somebody else's hat on, as is solemnly laid down in the rules of procedure. There are about a hundred more rules about the headgear in the house of commons (whose members, of course, sit with their hats on), and each of them must be enforced rigorously by the speaker else there will be frantic yells of "Order, order!" from all the old parliamentary fossils on each side of the chamber to whom "usage" is as the breath of life.

Likewise, the speaker must rebuke the member of the house who, in the excitement of speaking ventures to remove his feet from a certain rug which is laid over the recessed matting on each side of the chamber, one foot may be taken off this rug, but not both, or there will be more howling of "Order!" until this terrible solecism has been put right. The rule about this is supposed to date from the days when the knights of the shire came over the house with their swords by their sides, and at that time it would no doubt have been fatal to let the opposing parties get too close to each other, but its existence in the thing to this day is a fair example of the way in which the time of parliament is frittered away.

Keen Sense of Humor.

Since the present speaker was elected, in 1905, after having been chairman of committees and deputy speaker, there have been many evidences that he possesses a keen sense of humor and if he does not laugh in his sleeve, occasionally, at the queer figure which he cuts, it must be because his job is too exciting to give him time to think about it. The word "dignified" positively begs to be used in writing about the solemn farces that so often are enacted in parliament and no description is more fitting for a historic scene in which Lowther sustained, not only the chief, but all the roles.

At this time he was chairman of committees, and disorder having broken out which he was unable to quell, he had to report the matter to the speaker. It happened, however, that Speaker Gully was not present and, therefore it was Lowther's duty to take his place as deputy speaker. So he had to stand at the head of the table as chairman of committees, report to himself what had been going on, and then step up into the speaker's place and consider the merits of the case which he had submitted to himself and decide upon it. Lowther emerged from this ordeal more gracefully than a man of less tact and dignity would have done, but it didn't feel "rather an ass," as they say in England, all the time, he must take himself a lot more seriously than do most of us.

Gladstone one edeclared that no man in England (unless it were Henry Labouchere) would have the courage to suggest doing away with the speaker's wig, but that was a good while ago, and there are a lot of folks today who would not lament the disappearance, not only of the aforesaid wig, but the whole of "Mr. Speaker's" state procession, which includes, besides the "mace-bearer" and other flunkies, a menial whose business it is to hold up the speaker's long train! As for the performance that is gone through with when the speaker is elected, it is funny enough to make a cat laugh.

King Must Approve.

The first thing this has to be done after the house has chosen its speaker is to have its choice approved by the king. Nominally, that is, for as a matter of fact the king has just as much to say in the matter as you or I and no more. This "gracious approbation" on the part of his majesty is supposed to come through the house of lords, and prior to obtaining it, the speaker-elect, wearing ordinary court dress (i. e. a swallow-tail coat and knee breeches) and sporting a small "tob" wig, seats himself at the table in the house of commons. To him there comes "Black Rod," the official messenger of the lords, who escorts him to the sacred precincts of the upper house, where the sergeant-at-arms, the speaker's chapiain and other functionaries bring up the rear and the guardian policeman cry, "Make way for Mr. Speaker-elect."

So the quaint little procession arrives at the bar of the house of lords, where the lords' commissioners, as representatives of the sovereign, are sitting, robed in scarlet, on a bench in front of the throne. Chief of them is the lord chancellor, to whom the speaker-elect makes a profound obeisance and proceeds to inform him of his election, winding up by saying, "I, therefore, present myself at your lordship's bar and submit myself, with all humility, to his majesty's gracious approbation." Whereupon the lord chancellor, after explaining that it is in'Yore, Sir Francis Ansley, Miss not convenient for the king to be present in person and that, therefore, he has turned the approbation job over to his lords commissioners, proceeds to express his majesty's "entire confidence in the talents, diligence and efficiency of the speaker-elect," and much more to the same effect, after which the speaker-elect makes another solemn reverence to the lords commissioners, and the lords commissioners make a series of "reverences" to him. The procession then reforms and files back to the house of commons, where the now duly elected speaker changes his bob or "fatigue" wig for a full-bottomed one and dons his long robe of office, after which he takes his seat in the great canopied speaker's chair, the mace is laid on the table, and "Mr. Speaker" proceeds to announce to the "faithful commons" that the king has graciously approved their choice of a presiding officer. Then prayers are said, for minus the presence of the speaker, the house cannot even pray, let alone transact business.

Many Duties of Speaker.

There is not space here to describe the many duties of "Mr. Speaker," nor would such a description make entertaining reading. More than any other member of the house, except, perhaps, the chief government whip, the present presiding officer has reason to be thankful for the new "11 o'clock rule," which practically put an end to all night sittings, the bane of life in the house of commons. The record of Mr. Lowther was one during a debate on the agricultural land rating bill, which began at a quarter to 3 o'clock on one afternoon and ended at 5.30 o'clock on the following day, but before the adoption of the new rule it was not unusual for a session to last from 2.45 o'clock in the afternoon until 4 or 5 o'clock on the following morning.

Despite his long hours and heavy responsibilities, however, the Right Hon. J. W. Lowther—who is Sir Jesse Boot's neatly trimmed head and is noted as a careful dresser—always looks in the pink of condition, and no doubt this is due to the many forms of exercise in which he indulges. His favorite sport is deer stalking and he would far rather be crawling on his tummy in the heather over a sodden Scotch moor than presiding over the deliberations of the house or acting as host at one of the many "tea-fights" to which his "invitation" constitutes a command. When last nominated as speaker, previous to his election he took to the ceremony in his hunting pink, and he rarely misses his morning canter in Rotten Row, but it is as a swordsman that he is most famed.

Lowther is said to be one of the most expert masters of the foil in England, and three times a week he has a lively bout with a renowned maitre d'armes. The scene of these encounters is the balcony terrace of the house of commons, which is overlooked by Westminster bridge, and it is said that more than once wery citizens, having seen, to their horror, what looked like a life and death struggle going on in the sacred precincts of the house of commons itself, have hurried off to inform the police at near-by Scotland Yards and the enemy "ha-ha" for their pains. While at Cambridge, too, the speaker showed himself to be an slouch of an amateur actor (appearing under the pseudonym of "Lowther R. Cade," the name of a historic little alley off the Strand which now has disappeared), and was associated in these university productions with Charles H. E. Brookfield, the playwright, wit and author of "Dear Old Charley," who is now to the disgust of the whole world of "high brows," official examiner of plays.

Wife a Society Woman.

Lowther was married, in 1886, to a society woman who is said to make a good model hostess. He was first elected to parliament in 1885 as a representative of Penrith, for which Scottish county he still sits. To assist him in his decisions he has four little volumes which contain the rulings of all the speakers of the house for the past fifty years, and, so far as one remembers, this is the first time that his impartiality ever has been called in question, even by the turbulent Irish members.

No one can accuse the speaker of a lack of quick and witty, for more than once, in important crises, he has decided against the powers to whom he owes his continuance in office. In 1905, for example, just after the speaker's election by his conservative friends, A. J. Balfour, as prime minister, decided upon a scheme to redistribute constituencies, a reform which both parties considered to be overdue. He introduced resolutions laying down the lines on which the scheme would be based and proposed that these resolutions should be taken, not separately, but in one debate as a whole. The liberals objected and appealed to the speaker, who refused, without flinching, against his political friends, declaring that each resolution must be debated by it self. This ruling killed the scheme and hastened Balfour's resignation.

"It would be the basest flattery to describe the speaker as a wit, yet he possesses a brand of humor which vastly pleases the house, and often brings all parties out gracefully from a complicated situation. During the first suffragette disturbances, for instance, it was decided that the ladies' gallery should be cleared of all save relations of members, and one day a rather imprudent radical asked the speaker how he would define the word relative.

Lowther rose slowly to his feet, wearing upon his countenance an aspect of immense gravity. "I cannot," said he, "undertake the responsibility of saying in what relation members stand to the ladies whom they introduce into the gallery. That is a subject which I can only leave to the consciences of honorable members themselves."

What Would Happen.

Just what would happen to anybody who had the temerity to refuse one of "Mr. Speaker's" dinner invitations is not known, but it is believed that he would be arrested instanter and imprisoned in the clock tower, as was Charles Bradlaugh, the great free thinker. As for the speaker's right to turn whomsoever he pleases out of his carriage, it must be confessed that this rests on precedent, and not upon any recorded judicial or other enactment. The precedent in question was established over 200 years ago by a notoriously aggressive speaker, in the person of Sir Edward Seymour. Sir Edward was driving to the house one day and his carriage broke down near Charing Cross. There were no 'buses nor taxis then, and so Sir Edward directed his attendants to bundle some private party out of his carriage, and the speaker stepped into it. The private party protested, but Mr. Speaker's ruling was, "Sir, it is more proper for you to walk in the streets than the speaker of the house of commons." If Sir Edward Seymour had the right to do that in 1672, one supposes that J. W. Lowther has the right to do it today, but the undersigned, for one, would like to be present when he tried to exercise his right.

HAYDEN CHURCH.

THREE INQUIRIES INTO BINGHAMTON HORROR



Before the bodies of one-half of the victims of the fire in the Binghamton Clothing company's plant had been removed three investigations into the disaster were under way. Coroner Seymore arranged for the inquest in the grand jury room at the county courthouse. Fire Chief Hoag got word from Deputy State Fire Marshal Roesch that he is coming to Binghamton to represent State Fire Marshal Ahearn and conduct a separate investigation. He wants to know why it took the Binghamton fire department twenty minutes to respond to a fire only half a mile from the central station house. Deputy Factory Inspector Nash, who was the last inspector to pass on the plant of the Binghamton Clothing company, heard from Albany that acting Labor Commissioner Rogers also will be here to find out how it happened that a building officially inspected by a state deputy not a year ago and unofficially passed on within the last month could burn up in a single puff, as it were. The upper picture shows how completely the factory building was destroyed and how utterly hopeless was the condition of those penned on the upper floor. The lower picture shows Dr. Hal Sears at the left and Dr. N. B. Ross in the center superintending the work of removing the brick in the search for bodies.

$15.00 ROUND TRIP $15.00
to
CINCINNATI, OHIO
Tickets on sale July 26, 27 and 28. Limited August 5, with privilege of extension until August 20.
Two Daily Through Trains.
SOUTHERN RAILWAY.

Easy to Get Rid of Corns

When you know HOW. But you can't do it by peeling, paring, gouging or picking at them. Those barbarous methods are cruelly painful and seriously dangerous, for frequently the corn bleeds and then there is always the possibility of blood poisoning. Furthermore, these methods do not remove the corn completely, for the root usually goes deep into the toe to the bone.

Jacobs' Magic Corn Liquid is a scientific formula from our own laboratory, which we have thoroughly tested and guarantee to be successful with any corn, whether hard or soft, and no matter how stubborn or how deep the growth. It removes the corn completely and positively without pain or danger. The first application instantly stops the corn from hurting you. Use it tonight and end your agony. 20c, by mail 25c.—(Adv.)

UNIFORMS ARE COOL, SAYS CHIEF BEAVERS

Lighter Than That Worn in Any Previous Summer, He Declares.

Chief Beavers says that there is one class of workers in Atlanta who do not suffer from the intense heat of the past several days—members of the police force.

To a Constitution reporter he said yesterday afternoon that the policeman's uniform was probably the coolest garb worn by any professional, and that from his three hundred or more men he had not received a single complaint.

The uniform this season, he stated, is lighter than that worn any previous summer, and, although it looks warm and uncomfortable, is deceivingly light and airy.

This was in comment upon a letter received by The Constitution from Mrs. E. B. Smith. It follows in full:

"The establishment of drinking founts for horses and mules of the city is most humane, indeed, and it is to be hoped that they will be established before the summer is over. Our traffic policemen, however, as well as the patrolmen on regular beats, are suffering this hot weather as severely, or more so, than the dumb beasts on our streets.

"It is true that the policemen can drop into a fount and get cooling draughts. He does not suffer from thirst, but they are dressed in uniforms, buttoned from bottom to top of the high collar, gloved and helmeted and forced to walk the hot and sweltering streets throughout the day, no matter how hot.

"Our traffic men stand in the broiling sun throughout their long hours, encased in heavy uniforms. It is inhuman on the part of police commissioners to demand this uniform, and inhuman on the part of Atlanta to permit it. Uncle Sam has only recently put his mail carriers in regulation uniform which is humane and sensible, the blue shirt waist, trousers and hat. Why can't such sensible uniforms be made the regulation garb for the policemen of Atlanta, the traffic men, at least?

"The straw helmet could, at least, be provided and the discarding of the uniform coat for the blue shirt waist would not mar his dignified appearance in the least. His authority would not be less and his star would be just as prominent. One thing certain: he would be a better officer, both mentally and physically.

"Let this humane move for the horses and mules of Atlanta extend to 'Atlanta's finest and give them relief this hot weath.

"MRS. E B. SMITH.
"P. O. Box 716, Atlanta."

GOV. COX IS STIRRED BY MULHALL STORY

Dayton, Ohio, July 26.—A denial of any part or the whole of his letter to James A. Emery regarding the alleged "deal" over the site for the Dayton postoffice, was offered by A. C. Marshall, of Dayton, to Governor Cox tonight, according to a statement given out by the governor at his country home near here.

This morning, in Columbus, Governor Cox made public a letter which he had written to Mr. Marshall, calling on him to make a public retraction or correction of the Emery letter, which figured yesterday in the testimony of Martin M. Mulhall, ex-lobbyist for the National Manufacturers' association, before the senate lobby investigating committee.

Mr. Marshall was told that the attatement would have to be made publicly through the governor's legal representatives in this city.

"The die is cast,' said the governor. "Marshall either will make an entire correction of the letter to Mr. Emery reflecting upon my integrity as a member of congress or I will force him to through the courts."

STORES BEING BURNED IN STRIKE DISTRICT

Calumet, Mich., July 26.—Morgan & Grierson's general store and market was burned tonight at Centennial, two miles from Calumet, and the proprietors assert that the building was set on fire by sympathizers of the 15,000 miners who are on strike, because the proprietors today announced that hereafter no credit business would be done.

A dwelling next to the store also was partly burned. Two companies of troops were dispatched to the scene of the fire.

The fire was the first destruction of property incident to the strike affecting interests not directly connected with the mine managements.

At least partial resumption of mine work in the copper field was planned today after the arrival of large contingents of state troops and of General P. L. Abbey, commander of the brigade.

MISS THEO PROLEAU NOT SERIOUSLY HURT

W. F. Proleau, of 70 East Merritts avenue, whose sister, Miss Theo Proleau, was badly injured Thursday night in an auto accident in Monroe, La., when Victor Smith, son of a wealthy planter, was killed, telegraphed his mother, Mrs. E. L. Proleau, yesterday that his sister suffered only from a broken leg and was doing well.

Miss Dolly Proleau, another sister, who was in the car at the time, is reported by her brother as not being injured. Mr. Proleau left Atlanta immediately upon learning of the accident. The Proleau girls, who are well known in Atlanta, were visiting friends and relatives in Louisiana and intended returning home within a few days.

ATLANTA QUOTATIONS

Country Produce.

(Corrected by Fidelity Fruit and Produce Company, 27 South Broad St.)

VEGETABLES.

PINEAPPLES, red Spanish.....$2.00@6.00
Abaca.....$4.00
FLORIDA ORANGES, fancy.....$4.00
FANCY GRAPEFRUIT.....$5.00@6.00
BEANS, green, string.....$1.00
Wax.....$1.00
ONIONS, crate.....$1.00
White, crate.....$1.50
CABBAGE, crate.....$2.25
CELERY, dozen.....$1.25
FLORIDA CELERY, per crate.....$3.50@4.50
POTATOES, reds, Bushel, new crop.....$1.00
White, bushel, new crop.....$1.00@1.25
LEMONS, box.....$3.00
POINT PLANT, crate.....$1.50
TOMATOES, fancy, crate, Fla. stock.....$1.00@1.50
Choice.....75c@$1.00
CUCUMBERS.....$1.25
LETTUCE, drum.....$2.00
SQUASH, yellow.....$1.25
White.....$1.25
PEPPER, 6-basket crate.....$1.00
OKRA, crate, tender.....$1.00@2.00

Grain.

No. 1 mixed oats.....$ .52
Clipped oats.....50
Texas & R. R. oats (new).....60
White corn.....90
Cottonseed meal.....$1.00
No. 2 whitting cotton.....1.00
Bran.....1.75
Brown shorts.....1.80
Tennessee meal.....1.90
Georgia meal.....1.85

Poultry and Eggs.

TURKEYS, live, 13c; dressed.....17@18c
HENS, live, 15c; per pound; dressed.....18c
FRIERS, live, 20c pound; dressed.....27c
DUCKS, each.....25@30c
EGGS, fresh.....20c

Groceries.

(Corrected by Oglesby Grocery Co.)

Axle Grease—Diamond, $1.75; No. 1 Mica, $2.35; No. 2 Mica, $4.25.
Cheese—Alderney, 15c.
Red Stick Ginger Ale—Quarts, $2.00; pints, $10.00; Red Syrup, $1.50 per gallon.
Candy—Stick, 6c; mixed, 7½c; chocolates, 12½.
Salt—100-lb. bags, 52c; 10-lb. cases, 50c; Iodized, $1.80; No. 2 barrels, $3.25.
Arm and Hammer Soda—$3.05; keg soda, 2c; Royal baking powder, $4.80; No. 2, $5.00; Hosford's, $4.50; Good Luck, $3.75; Success, $1.80; Rough Rider, $1.80.
Beans—Lima, 7½c; navy, $3.00.
Ice—Per crate, $1.20.
International Stock Powder, $4.00.
Jelly—5-lb. pails, $1.35; cases, 4-oz., $3.00; Spaghetti—7c.
Mustard—$1.80.
Lesther—White Oak, 40c.
Mince Meat—Blue Ribbon, $2.55.
Pepper—Grain, 20c; ground, 18c.
Flour—Elegant, $7.50; Diamond, $6.00; Self-Rising, $6.35; Gold Medal, $5.35; Monogram, $5.20; Golden Grain, $4.85; Pancake, per crate, $3.00.
Lard and Compound—Cottolene, $7.20; snowflake—Pure, $2.00; Rice—5½c to 7½c; grits, $2.00; drift, cases, $6.50; Atlanta, 9¾c; Leaf, 13½c; head.
Sour Pickles—Per crate, $1.80; kegs, $12@15; sweet mixed, kegs, $12.75; olives, 95c to $4.00 per dozen.
Extracts—10c Souders, 90c per dozen; 25c Souders, $2.00 per dozen.
R. C. Starch, 4c; Celluloid Starch, $2.65; Argo Starch, 90c.
Sugar—Granulated, $5.00; light brown, 4¼c; dark brown, 4¼c; domino, 5¼c.

PROVISION MARKET.

(Corrected by White Provision Company.)

Cornfield ham, 10 to 12 average.....20
Cornfield hams, 12 to 14 average.....20
Cornfield ham, 14 to 16 lbs. average.....21
Cornfield picnic hams, 6 to 8 average.....14
Cornfield breakfast bacon.....20
Grocers' style bacon (wide and narrow).....20
Cornfield pure pork sausage, link or bulk, in 25-lb. buckets.....12½
Cornfield frankfurts, 10-lb. boxes.....13½
Cornfield bologna sausage, 25-lb. boxes.....10
Cornfield luncheon ham, 25-lb. boxes.....13½
Cornfield smoked link sausage, 25-lb. boxes.....15
Cornfield smoked link sausage, in pickle, in 50-lb. cans.....$4.25
Cornfield frankfurts in pickle, 15-lb. kits.....1.75
Cornfield pure lard, tierce lard.....12½
Country style pure lard, 50-lb. tins only.....12½
Compound lard, tierce lard.....10
D. S. extra ribs.....13½
D. S. rib bellies, medium average.....14½
D. S. rib bellies, light average.....15

ATLANTA LIVE STOCK MARKET.

(By W. H. White, Jr., of White Provision Co.)

Good to choice steers, 1,000 pounds, $5.50 to $6.50.
Good steers, 900 to 1,000 pounds, $5.25 @6.00
Medium to good steers, 700 to 850, $5.00 to $5.50.
Good to choice beef cows, 800 to 900 pounds, $4.70 to $5.50.
Medium to good cows, 700 to 800 pounds, $4.25 to $5.00.
Good to choice heifers, 750 to 850 pounds, $4.75 to $5.25.
Medium to good heifers, 650 to 750 pounds, $4.00 to $4.50.
The above represents ruling prices of good quality of beef cattle. Inferior grades and fairy types seeling lower.

Medium to common steers, if fat, 800 to 900 pounds, $4.00 to $5.00.
Medium to common cows, if fat, 700 to 800 pounds, $3.75 to $4.25.
Mixed common, 600 to 800 pounds, $3.25 to $3.75.
Good butcher hogs, 190 to 200 average, $8.85 to $5.00.
Good butcher pigs, 160 to 140 average, $8.50 to $8.90.
Light pigs, 80 to 100 average, $8.00 to $8.50.

Above quotations apply to corn-fed hogs, meat and peanut-fattened it is 1½c under.

Yards fairly well supplied with cattle this week. Also from two loads of choice Tennessee heifers the run was badly mixed in quality and condition. Those two loads were bought at the top figures of the week by the Atlanta packer. The market has ranged reasonably strong on the better kinds while they scarce. Plain cattle were more plentiful and prices varied, owing to quality and condition. A big per cent of the cattle were greasy and only about half fat, they were therefore, meat and undesirable as killers. Prices ranged irregular and lower.

Tennessee lambs continue to come freely. Barely enough kept coming to supply demand. Market strong and higher.

MORE RAIN FOR TODAY, DECLARES FORECASTER

A heavy rain, during which .51 inch of rain came down, cooled off the atmosphere Saturday afternoon in Atlanta and lowered the thermometer from the maximum of 84 degrees, which it had reached at about 3 o'clock.

The weather during the whole of the past week has rarely exceeded a maximum each day of 84 degrees, and has proven decidedly refreshing after the severe heat of the previous week.

For today the weather forecast announces more rain and a temperature which is expected to duplicate that of Saturday.

Rains in the past week have been general throughout the state, and the farmers report that their late crops are growing as they rarely ever grew before.

M. E. ROGERS HELD UP.

Highwaymen Get $93 by Aid of Two Pistols.

By the aid of 2 pair of pistols, two highwaymen robbed M. E. Rogers, of 492 East Fair street, a Decatur street saloon keeper, of $93 at 11 o'clock last night at Moseley and Grant streets.

Rogers was on his way home at the time when the two men leaped from behind a wall at the corner and before he realized what had happened, poked the muzzles of their guns in his face.

"Hands up!" came from the robbers as quickly as did the poking of the guns, and, Rogers, taken completely unaware, flung up his hands and was forced to remain helpless while the men searched him.

The robbers found the large sum of money in one pocket and hastily sought through the other pockets, but in their haste missed $3 which he carried in the watch pocket of his trousers. Rogers made an immediate report of the affair to police station and officers began an investigation.

HANDLEY HEADS NEW AUTO COMPANY

INDIANAPOLIS HOME OF $1,250,000 CORPORATION.

Object in Forming It Is to Centralize All of Mr. Handley's Auto Interests in One Concern So as to Obtain Better Results.

Indianpolis, July 26.—Another important step toward the more definite and specific departmentization of "Big Business," and one which marks another milestone in the rapid progress of Indianapolis as an automobile center, is announced today. It is in the form of a $1,250,000 company headed by J. I. Handley, into which all of this man's individual holdings have been consolidated.

The newk corporation is know nas the J. I. Handley company, and will own all of the Handley interests in the American Motors company, the Marion Motor Car company, the American Motors Realty company, the A. & M. Sales and service company, all of Indianapolis; the American-Marion Sales company of New York, and the American Motors California company, of San Francisco.

New Company's Big Line.

The new company becomes the sole selling agent of the American Motors company, and the Marion Motor Car company, marketing all American Underslung and Marion models.

In an interview today President J. I. Handley states:

"This move is to accomplish two definite purposes. First, to unify all of my present interests in the above companies. Secondly, it will departmentize more specifically the work of the various companies. Through definite departmentization we hope to achieve the maximum efficiency in all departments.

"We have not relied solely upon our own judgment in this matter, but the general plans have been carefully analyzed and passed upon by some of the country's most noted efficiency experts in industrial organization. As a whole the plan has been pronounced to be a step in advance, and a complete realization of departmentization deals which have been frequently conceived in other parts of the automobile industry, but unfortunately been unfinished.

Get Better Results.

"With the sales, advertising, and service work entirely removed from the manufacturing companies and thrown into another individual company, whose function will be the successful distribution of the product of both the American Motors and Marion Motor Car companies, we will be able to pursue a more concrete manufacturing program. In other words, the American Motors company will have nothing to do but to build the famous American Underslung. Similarly the Marion Motor Car company will concentrate entirely upon the production of the Marion 'Sixes' and Marion 'Fours.' Thus the new company will be able to specialize and concentrate all its efforts in successfully distributing and promoting [illegible] products."

BIGGS TAKES CHARGE OF NASHVILLE BRANCH

Popular Atlanta Auto Man Is Promoted by Velie Motor Company.

Thomas C. Biggs, who has been manager of the local branch of the Velie Motor Vehicle company for the past year, has been made manager of the factory branch house of the Velie Motor company, located at Nashville, Tenn., and from that city will control



THOMAS C. BIGGS,
Made manager of the Nashville office, of the Velie Motor Vehicle Co.

the states of Tennessee and Kentucky.

Mr. Biggs is very well and popularly known to the automobile trade of Atlanta, and his going away to a new and larger field, while his friends wish him every success which is due him, nevertheless auto row will lose one of its best-known and most enthusiastic workers.

Mr. Biggs also states that the new 1914 Velie models are hummers, and that he is going to Tennessee with the full intention of making the name Velie automobile the biggest noise in that state. Mr. Biggs will assume his new position August 1.

NEW OFFICE MANAGER FOR THE FIRESTONE CO.

Wylie West Secures Leo R. Jackson From Head Office in Akron.

Wylie West, Atlanta manager of the Firestone Tire and Rubber company, has just returned from a trip to the factory office at Akron, Ohio. He brought back with him Mr. Leo R. Jackson, who will be his office manager.

Mr. Jackson sprang into the limelight several years ago because of his prowess in athletics at Buchtel college. Jackson played fullback on the football team and the way he used to "hit the line" is known by every lover of football in the middle states. The



LEO R. JACKSON,
New Office Manager of the Firestone Tire and Rubber Company.

fair state of Ohio never graduated a better or a more popular player than Jackson.

This "hitting the line hard" became a habit with Jackson, and he used the same tactics after he went to work for the Firestone company at Akron.

Mr. West has had his eye on Jackson for some time, but he could not convince his home office to let him go until now. As Mr. West said today: "Our Atlanta branch is one of Firestone's leading territories, and we want live wires only on our payroll here. That is why I went after Jackson good and hard, and I'm glad he is here."

PRIVATE HAWKINS WINS RIFLE SHOOT

Bisley, England, July 26.—Private Hawkins, of Canada, today won the King's prize for the rifle shooting, carrying with it the National Rifle association's gold medal and gold badge and $1,250 in cash.



219 Peachtree

MOTOR RACES
MOTORDROME
Tuesday 29th, 8:15 P. M.



FULL QUART BOTTLES $2.95
Old Carolina Whiskey
Or 4 Quart Bottles $2.15 Express Prepaid

We might talk till doomsday about its merit, and good quality, and you would not know how good it is until you tried it.

SEND US $2.15 FOR 4 QUART BOTTLES, OR $2.95 FOR 2 QUART BOTTLES AND WE WILL SEND IT TO YOU EXPRESS PAID. If you are not fully satisfied with it return it, and get your money back, without any if's, ands or anything else.

Free With First Order: A sample bottle of Old Toledo Whisky, Cork-screw and Drinking Glass. A Postal request brings you our confidential price list.

ATLANTIC COAST DISTILLING CO. 4
Jacksonville, Fla.

"THE OLD RELIABLE"
PLANTEN'S C & C BLACK CAPSULES
REMEDY FOR MEN

CATARRH OF THE BLADDER
SANTAL CAPSULES MIDY
RELIEVED IN 24 HOURS

OVERLANDS ENTERED IN ENDURANCE CONTESTS

Good Records Reported From Every Entry in Various Races Over Country.

Though they were not manufactured for racing cars, and were only hastily prepared for contest work by their individual owners, four Model 69 Overlands in widely separated sections of the country have recently shown considerable class in speed and endurance competitions. Two of the cars started in races in California, one in the first automobile race ever held in New Mexico and the fourth in an endurance run in Wisconsin.

The Cobb-Evans Auto company, of Fresno, Cal., has added two notable achievements to its string of racing honors since the national holiday. On July Fourth one of their stripped Overlands, with Thomas McKelvy at the wheel, took fourteenth place in the big Pacific coast road from Los Angeles to Sacramento. But nineteen of the forty-three starters in the race finished, the gruelling pace set over 446 miles of good, bad and indifferent mountain and valley roads, through rivers and up and down hills, having eliminited the twenty-four other contestants. The showing of the little Overland in this contest is considered especially remarkable, since the high-priced foreign and American cars, one of which had a 170-horsepower motor, were among the entrants.

Another stock Overland, fitted with a racing body, took first prize and the prize in New Mexico's first motor car contest, an endurance run from Albuquerque to Santa Fe and return. Still another Overland, owned and driven by Dr. H. S. Roby, gave material assistance in the winning of the Wisconsin Motorist trophy, the prize in a Milwaukee interclub endurance run, for the Milwaukee Automobile club. This organization met the Milwaukee Athletic club on June 28, each entering eleven cars for the run of fifteen miles to Lake Geneva and return. Three cars in each team were penalized, the Athletic club's entries having 171 black marks against them, to their competitors' 81. The Overland was one of the cars to finish with a perfect score, standing the difficult run as well as did the higher-priced and higher-powered cars of which it was a running mate.

Twirls Two Shutouts.

Roanoke, Va., July 26.—Bert Gardin, of the Roanoke Baseball club, today established a Virginia league record, pitching two shutout games against Newport News, allowing twelve hits in the eighteen innings, and walking but one man, striking out nine batters.

Chase Hose Wagon, Capacity One Ton

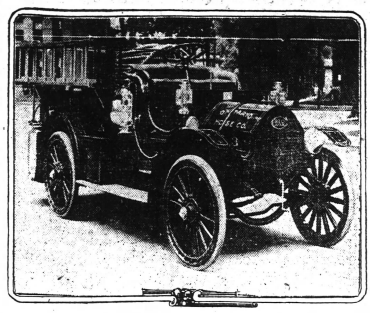

The truck pictured above was built for the Ontario Hose company, Canandaigua, N. Y. The Johnson Motor company, Atlanta, are the local dealers for the Chase trucks.

C. F. REDDEN BECOMES MAXWELL MANAGER

After Long Consideration Accepts Position With $37,000,000 Concern.

Announcement comes from Detroit that C. F. Redden has finally accepted the sales management of the Maxwell Motor company, the big $37,000,000 concern of which Walter E. Flanders is president and general manager.

That a man would hesitate to accept what is one of the two or three biggest positions in the sales end of the automobile industry seems almost incredible, especially when, as in Redden's case, his long experience and splendid record indicated that he possessed all the qualifications for the job and his selection for it by Mr. Flanders indicated no less clearly the "big chief's" confidence in his ability to swing it.

Nevertheless it has been known in trade circles that Redden has been hesitating for some time about accepting the title, though he did assume the load some two weeks ago.

In speaking of the matter Redden says: "I hesitated for two reasons mainly. First, I was not so carried away by the flattering offer as to underestimate for a moment the tremendous responsibilities that go with such a title. To have marketed thirty millions dollars' worth of automobiles in a year will be some record to look back at a year from now—if I make good. But—and here's the rub; just suppose a fellow fell down. No one would then consider the task or admit any extenuating circumstances. 'Failure' would be the verdict, and he would be a fool who, knowing the task, would attempt it without the most careful consideration.

"An angle that might not occur to the average person, but that figured prominently in my deliberations was, whether or not my appointment would be taken kindly or the reverse by the district managers and other heads of departments. For I assure you no one man could put this trick over. It calls for co-operation on the part of everyone—co-operation without a mental reservation."

"You see, my appointment is in the way of a promotion from the position of district manager of the New York territory. Rather than being an advantage to me, I figured that that might work to my disadvantage.

"And it would have, had there been the slightest jealousy on the part of even one other district manager. On the contrary, each acted, when I met them, as if he thought something had been wished on me and as if sympathy, rather than congratulations were due the victim.

"But that's the kind of organization we have. It is wonderful the way those fellows enthused over my elevation—or proposed elevation for I still had it under advisement—and came forward with proffers of enthusiastic support at every point."

ARMY AND NAVY TEAMS STILL AT LOGGERHEADS

West Point, N. Y., July 26.—The army and navy athletic officials are still at a deadlock over the selection of the place where the next army-navy football game shall be played.

The navy is insisting that the game take place in Philadelphia, while the army contends that it should be played at West Point and Annapolis, alternating each year, or in New York city, preferably the latter.

The army opens the football season early this year, playing a game Sep-

STRACHAN AND GRIFFIN WIN TENNIS DOUBLES

Omaha, Neb., July 26.—Merrill Hall, of New York, and Fred Harris, of Vermont, today forfeited the final match for the clay court championship in doubles to John Strachan and Clarence Griffin, of San Francisco, on account of Harris' indisposition. Harris was forbidden by his physician to play.

Wolgast v. Dundee.

Los Angeles, Cal., July 26.—Articles of agreement were signed today for a 20-round catch-weight fight September 8, at Vernon arena, between Ad Wolgast and Johnny Dundee.

QUALITY CAR

PREMIER

"America's Greatest Touring Car"

Six cylinders	Center control	Concealed hinges
Self-starting motor	Clear running boards	Electric lights
Left side drive	Built-in lamps	Tire inflator

In 1913 when you purchased a motor car, you had a right to feel that it would not be out of date for years.

When we told you 1913 Premiers were a year ahead of the times, you did not take it seriously.

What maker in 1913 had all of our features? What maker in 1914 now has all of our 1913 features?

THINK

Is not the car you purchased in 1913 out of date because the maker of your brand of car has made changes which make your car out of date?

See the Premiers. Are they out of date? No.

The latest 1914 announcements are featuring those things as new which characterized Premiers in 1913.

THE FACTS ARE

Your brand of car is out of date because the maker of same has made changes adding what we had in 1913.

Premier is still a year in the lead. So before you purchase your next motor car, investigate and be sure your money is invested where your car will not be obsolete in six months.

Understand, Premier has the quality. You need not buy a Premier every year.

Premier cars last. Record proves that Premier cars are as reliable and inexpensive to operate during the third, fourth and fifth year as the first year.

GET WISE

Take this also into consideration. We have been building motor cars since 1901 and successful sixes since 1907.

Can you, in your business, make a success in one, two or three years? And what maker of motor cars can make a successful car without the experience?

We have the experience which our buyers get the benefit of. You want a successful car.

Are these facts worthy of your consideration? If so, see and ride in a Premier and you will drive one.

PREMIER SALES COMPANY

D. T. BUSSEY
F. B. STEELE

451 Peachtree Street

Phone Ivy 639

WHERE WOMAN HAS NO RIGHTS IN GEORGIA

"THE LAW SAYS YOU CAN TAKE MY BABIES — I DARE YOU TO COME AND GET THEM!"



Before the throne of justice in an Augusta courtroom stood an anxious mother, fighting for possession of her two children. Her babe was in her arms. Tenderly her eyes watched its innocent form—while the courtroom in suspense awaited the decision. Sternly came the mandate of the judge:

"The law says your children belong to your husband, and you must give them up!"

What? A mother give up the babes she has brought into the world, nursed at her breast, and into whose souls she has breathed her very life's ambition? And for no other reason than that her husband, from whom she has separated, wants them? "It is the law," declared the judge.

But Mrs. Mary W. Zachry—the young and beautiful mother who faced the court in defense of her children—felt the summons of a higher law within her soul. It was the law of motherhood. Man might legislate and courts might decree to their heart's content, but one thing she knew. Her children were her own.

"COME AND GET THEM!" A MOTHER'S DARE.

"The law says you can take my babies!" she cried, facing the judge. The deputy sheriff advanced to enforce the judgment. "Take them if you dare," she cried, pointing direct to the officer of the law.

And there was no man in that courtroom, no sheriff, nor even her husband, who would meet that dare. With her baby girl nestling in her arms she swept from the courtroom. To this day, in spite of the court's decree she holds the child.

She fled the state. Rather than remain in Georgia with the enforcement of the court edict being imminent, she gathered up her belongings, took her two little children and crossed the state line into South Carolina.

BLEASE WILL GRANT NO REQUISITION.

Reaching Columbia, S. C., Mrs. Zachry at once appealed to Governor Cole Blease for protection in case Georgia should ask for requisition. South Carolina's attitude toward the question of woman's rights in the possession of her children has already been shown to be far different from Georgia's in the famous case of the son of Senator Ben Tillman, who sought to take his children from his wife. The South Carolina courts held adversely, and through all the hearings of the court the senator was unable to get the children from his son's wife, though the circumstances were very similar to those of the Zachry case.

Governor Blease assured Mrs. Zachry that he would protect her from requisition, and she accordingly will remain in South Carolina with her two children. In this way has her defy to the Georgia courts been successful thus far.

Little did Mrs. Zachry dream, however, that by her instinctive art of defiance she would start a great movement that would result eventually in overturning an archaic Georgia law. Yet such was the significance of her act. Since then a bill has been proposed in the Georgia legislature which would give to woman the right to her children, unless some just cause is shown for her unfitness.

At present she is not given even the secondary right to her children as long as the father is living, while the husband is given absolute possession, under the law, unless it can be proven that he is unfit to rear them.

ANCIENT LAW MAY BE OVERTURNED.

By this very case in Augusta, however, of "Mary W. Zachry versus Julian J. Zachry," it now seems likely that this long cherished law may be overthrown. Because of the prominence of the family in Augusta and the gripping human interest involved, the case has received wide publicity. Sentiment has been strong in condemning the law which said to Mrs. Zachry, "You must give up your children."

The final decision of the superior court, awarding both children to the father, took place Tuesday in Augusta. This ruling upheld the decision of the ordinary's court, which had laid the same construction on the Georgia law, and from which Mrs. Zachry had appealed to the higher court.

JUDGE UNBARES LAW IN DECISION.

In a lengthy decision rich in satricial contrast between the rights of woman and the law of the land, Judge Henry C. Hammond, of the superior court, gave the verdict in the much-discussed case in favor of the husband last Tuesday.

"The court expressly refrains from discussing the natural rights of the mother—in law they do not exist," says the judge.

The decision of Judge Hammond is as follows:

Decision in Full.

"Nearly a hundred years ago Mr. John Stuart Mill gave to the world his wonderful treatise, "The Subjection of Women." Halting, plodding, evolution has not yet reached the end of the way which he pointed out so plainly, but we have progressed tremendously and there is reasonable hope that ere long we may arrive. A man is taller and braver and stronger than a woman. Not to travel in savage and barbaric lands we have only to revert to the history of our Anglo-Saxon forefathers to learn that women were once the mere slaves of men—they were their property—their chattels. The right to beat and even kill the wife was vested in the husband. The legal right to beat a wife with a stick not bigger than the thumb existed under the English law until comparatively recent times. Lord Coke refers to it, and asks for a reversal of Judge Walton's decision. It is a matter of idle conjecture as to what this court may have done had the case been presented to it first-hand, but can the court say, under the rules of law above stated, that the ordinary, as the decisions of our court express it, has "grossly and flagrantly abused" the discretion reposed in him? The court has endeavored to point out above that the mother as such, in the first instance, has no right whatever to the custody of her children. We are then remitted to the only other two considerations: Was the father in this case an unfit person for the enjoyment of his "paramount legal right"? Was the best interests of the children duly regarded, under the evidence, in the judgment rendered by the ordinary.

One of the dearest moral and legal rights of a human being is the ownership of property, but a wife was not permitted to own any property right here in Georgia until Mr. Andrew Miller, of Augusta, fathered the "married woman's act," passed in 1866 by our legislature. She is even now debarred by statute from making an honest livelihood in this temple of justice. She is debarred of innumerable legal rights exercised by the most wretched and depraved of mankind. But what is a matter of infinitely more concern to her is this: She is not given, as I understand the law, after a careful thought and study, even a secondary right to the custody of her own children except in cases where the father is dead or her children are bastards.

Father Absolute Owner.

"It appears to the court that the present status of our law in Georgia is this: The father is entitled to the custody of his children unless, as the law says, "clear and strong proof can be given of his unfitness." The right to take and hold them against the mother from the instant of their birth until they are 21 is his, qualified only to this extent that the best interests and welfare of the child is to be considered. Apparently the law of Georgia, except as stated above, gives no right of possession whatever to the mother of children on the ground alone, that she is their mother. First, the law deals with the clearly defined right of the father to their possession, incidentally the welfare of the child may be considered, but the mother as a matter of law is not taken into account at all. Of course, as a matter of fact, but as a matter of law, it may be held by the court that the child's best welfare will be secure by awarding to her its custody, but such a decision is based not upon the rights of the mother as such, but alone upon the rights of the child. I make this statement of the law of Georgia as it exists for educational purposes only. I will not venture to comment upon it. Courts and judges are merely ministers of law. Whether the law is right or wrong, just or unjust, they must enforce it.

Asks for Reversal.

"Mrs. Zachry brought habeas corpus proceedings against her husband before Judge Walton to recover possession of her two children. On the hearing their custody was awarded to Mr. Zachry. Mrs. Zachry brings this case before the superior court by certiorari and asks for a reversal of Judge Walton's decision. It is a matter of idle conjecture as to what this court may have done had the case been presented to it first-hand, but can the court say, under the rules of law above stated, that the ordinary, as the decisions of our court express it, has "grossly and flagrantly abused" the discretion reposed in him? The court has endeavored to point out above that the mother as such, in the first instance, has no right whatever to the custody of her children. We are then remitted to the only other two considerations: Was the father in this case an unfit person for the enjoyment of his "paramount legal right"? Was the best interests of the children duly regarded, under the evidence, in the judgment rendered by the ordinary.

"The moral character of the father, his devotion to his children, is not questioned. A score or more of witnesses testified that the home of the father is with his mother and sisters in that healthful, peaceable, Christian town of Harlem. The evidence shows these ladies to be of the most exalted character and truly devoted to these children. The surroundings in the home of the father's parents are as favorable to the rearing of the two children as they could be in any home in the state of Georgia. The witnesses and parties appeared in person before Judge Walton whose opportunity for making a right decision was infinitely greater than is this court's on a "paper case." The court expressly refrains from any reference to the natural rights of the mother who conceived and bore these children, who nursed them at her breast and whose heart and soul is wrapped up in them. The court refrains from discussing the ownership of their children.

"There is nothing peculiar about our Georgia law as it stands," writes the judge in his letter. "It is the old common law which we inherit from the English. Doubtless every state in the union has or has had this same law.

"However, it is distinctly discordant with present day beliefs and sentiments on this subject and I am very earnest in believing that the old law should be brought into harmony with these beliefs and sentiments."

The new law, as suggested by Judge Hammond would provide that custody of all minor children shall remain with the mother of such children unless it be plainly shown that she is an unfit person to exercise the right.

GEORGIA BRANCH
National Congress of Mothers and Parent-Teacher Associations

OFFICERS

PRESIDENT,
Mrs. Jas. R. Little, Peachtree Road, Atlanta.
HONORARY PRESIDENT,
Mrs. Robert Zahner.
VICE PRESIDENTS.
First Vice—Mrs. Oscar Peeples, Cartersville, Ga.
Second Vice—Mrs. W. Woods White, Atlanta, Ga.
Third Vice—Miss Lottie Barnes, Columbus, Ga.
RECORDING SECRETARY,
Mrs. Roger Dewar, 27 East Fifth Street, Atlanta, Ga.
CORRESPONDING SECRETARY,
Mrs. John W. Rowlett, 186 East Pine Street, Atlanta, Ga.
TREASURER,
Mrs. Samuel E. Hamlett, 39 Ripley Street, Atlanta, Ga.
STATE ORGANIZER,
Miss Mary Collins, Turnerville, Ga.
STATE EDITOR,
Mrs. Robert Zahner, Peachtree Road, Atlanta
Associate Editors—Mrs. Eugene Mitchell, Mrs. George B. Hinman, Mrs. W. C. Lovett, Mrs. John Rowlett, Mrs. James R. Little.

Final Hearing Kindergarten Bill On Next Tuesday Afternoon

The kindergarten bill was brought up in the senate last week and referred to committee on education, which reported favorably on the measure. The same bill was read in the house Monday and referred to its educational committee which set Thursday, July 24, as the date for its discussion.

Because of the interest in this bill the committee room assigned was quite inadequate to accommodate those present, so they adjourned to the senate chamber and listened to the convincing arguments from speakers throughout the state interested in this bill. At 5 o'clock the committee went into executive session that lasted until after 6 o'clock, the adjourned without reaching any decision, to meet Tuesday.

At this second session only twelve of the eighteen members were present, and we understand in the vote taken there was not a dissenting voice.

While this result seems encouraging it is not final and does not represent the sentiment of the entire committee. The opposing faction has asked for this result to be withheld and no report made until Tuesday, therefore we earnestly ask that all influence be brought to bear upon the representatives of the different counties and the districts throughout the state. The fate of this bill will be decided in a few wdays, and it is most important that every mother in sympathy with the kindergarten movement communicate with her representative at once and impress him with his responsibility to his district in regard to early education of its children and the importance at this age of a proper foundation.

This bill is optional with each district, and we are only asking that it be made possible for the districts desiring to adopt it.

We beg that you act on this at once and let both the house and the senate know that motherhood stands united for the highest and best development of every child in our state.

MRS. J. R. LITTLE, President.

The Value of the Kindergarten.

In this day of dissatisfaction of educational methods, perhaps more correctly stating, a consciousness of something radically wrong in the system, we evolve all kinds of theories, all equally useless unless tested, each test an experiment and experiments are expensive, hence we must from a composite of all ideas advanced select what seems to impress the greatest number to be for the greatest good.

That which to the majority seems to stand for the greatest efficiency in the end is the proper occupation of the very young child. Idleness never brings contentment or happiness. We spend much time and energy in lamenting the violent temper shown by the child when left by himself and expected to serenly smile his young life away during the hours of daylight with absolutely nothing but his own resources to amuse him when he has never been allowed the opportunity of having resources, for unless he is an embryo Plato to reason for himself or a Galileo, full fledged to meditate upon the causes of things, how he has with his own little mind, to create occupation and amusement for himself with the articles available such as a golliwog dog which terrifies him, or a hissing steam engine, equally distressing to him, supplied without rhyme or reason, as to his particular needs attributing to him a mental capacity for adjustment not expected, in proportion, even to an adult.

Therefore, why not systematic occupation, certainly not cramming from textbooks, but amusing, instructive occupation for the very young are being governed by the mentality of the individual.

Giving Each Child a Chance.

Is it not the least we can do in these days of keen competition to start each individual with a fighting chance by equipping him thus with a mind trained from earliest childhood to use to the best advantage those faculties given him and by cultivating a desire to be occupied rather than be one of the type we all know so well that must be amused and in case of a failure to produce such amusement becomes irritable, and sometimes, almost unmanageable, this reacts on the individual in charge, usually the poor, tired, well-meaning mother, who suggests to the child that it is very bad temper.

This suggestion, thoughtlessly made by the mother, is absorbed by the child after a few repetitions of the scene he thinks it his prerogative to be bad tempered and thus this side of his nature gets to be the stronger. There you are with the ever-seated trait to combat in the child for the years to come that in the hands of a skilled, tactful teacher would never ha have been allowed to develop, a trait that leads to discontented children in their teens and unhappiness later in life, through lack of control in the trying conditions in their relation to their fellowmen that are the natural inheritance of all. So, if we want a hundred per cent efficiency in our children, why lose a large per cent at the start by little or no discipline under the age of six?

There seems little doubt in the minds of physicians that much of the crime of the present day could be prevented by proper and earlier training. What more disastrous to mind and body can we contemplate than the railroading of a child through grade after grade in our schools without the proper physical and mental foundation; it is like a hastily constructed building on an imperfect base. What sort of superstructure can we expect but one constantly needing support to keep its line of direction right.

So it is with the elaborate course of study prescribed by the present-day schools. A child needs a strong, healthy body beside a thorough grounding mentally or the poor strained superstructure will represent the too heavy weight on the unstable foundation. The slogan "Balance" is to be dealt with kindly, for the development of all sides of the mental, the physical, the aesthetic as well at the antithesis are equally necessary to the well-balanced mind and form the emphasis of the kindergarten training. The crying need we think now is to stimulate interest or create a desire to know things.

Not every child is born with an inquiring mind, if one lacking it happens to live in an environment where its attention is directed to cause and effect it will develop it to some extent, but on the other hand, if it is surrounded by an atmosphere of indifference, it simply drifts along in a half stagnant condition, the easiest habit to acquire and the most stubborn to overcome when allowed to continue until the child is 6 or 7 years of age.

After that in one naturally a student the habit of studying by compulsion is formed instead of for the love of it—a sad beginning towards a hundred per cent efficiency end. The kindergarten we would consider a power to correct this by creating in each child, irrespective of mental caliber, always presupposing average intelligence, the desire to study for study's sake, not alone for the sake of efficiency, but for the love of study—an absolute hunger for the why and wherefore—and to learn to acquire this wits a just regard for the rights and privileges of others, this carried on and developed in proportion to the strength of character of the individual would leave no opportunity for the distanced citizen left behind the quarter-mile post in the race for a livelihood.

The Defective Children of Georgia

An Englishman writing of his travels in this country says that he at first found it difficult to discover a mutually interesting subject of conversation with his hosts. But after a time he found that whenever conversation lagged he had only to bring up the subject of children or childtraining and all were then vitally interested. Views might differ, but the fact remained that parents, present and prospective, were conscious of their duty to their children and anxious to fulfill them.

The Englishman's opinion was that a little of Archbishop Whatley's advice would be a good thing for Americans. Whatley advised "a little wholesome neglect." Undoubtedly this advice is good for the normal child who develops best in the freedom from restraint, *which a normal home gives. No (meticulous) child can compare with one reared in a home, however humble, where he is an individual* and not a number. God gave the child to the parents and however much they may fall below our standard they still do more for their child than any one else can do.

Admitting that this is so for the normal child, it cannot be true for the defective, who needs special school and manual training. It would be an ideal condition if these schools for defectives could be established in each county so that the child could have both special training and home nurture. But as this is not possible at present, let us base our first attition on such broad lines that we may so enlarge the scope of it that the tie between parent and child may not be weakened.

We remove one potential criminal every time we so train a child that he or she is not only able, but willing, to earn his living. All cannot work without supervision, but nearly all children can be trained to work happily and earnestly under kindly direction.

This training and direction our proposed school will give to the defective children of whom there are more in this one not conversant with the subject would believe the state even so these children are and training for the helpless born care and training for all those capable of receiving it. Shall the legislature adjourn without doing something for these children who have such a claim upon the state?

MRS. EUGENE MITCHELL,
Chairman for Defective, Dependent and Delinquent Children.

HE DERAILED TRAIN AND SAVED MANY LIVES

Chicago, July 26.—Scores of lives were saved today when a towerman in Burnham, Ill., threw the Ohio river special on the Pennsylvania railroad into a detail and averted its collision with a through Wabash train from St. Louis. The train took the curve at a high rate of speed. The locomotive was overturned, but aside from minor injuries suffered by the fireman no one was hurt.

A moment after the Pennsylvania train hit the derailer the Wabash train clicked across the frogs at the track intersection less than 1,000 feet away.

NEGRO BLOOD IN LEE EXPLAINS LIFE MYSTERY

Chicago, July 26.—That William Henry Lee, a publisher, who died intestate leaving property valued at $200,000, had negro blood in his veins was the opinion expressed today by *Frederick C. Laird, of Spokane, Lee's former* business partner, who believes this explains the mystery surrounding Lee's early life. The public administrator has been unable to find any of Lee's kinsfolk, although seventeen persons named Lee are trying to establish relationship.

"I am sure Lee was part negro," said Laird. "I never talked with him about it, but his features and manner of speech showed it. I was close to him in our fifteen years of partnership as any man that ever came into his life, I believe, and he told me at one time that he had no living relatives.

"The ambition of his life was to complete the dictionary on which he was working when stricken with paralysis last June."

On his deathbed Lee made frantic *efforts to talk, but he was balked by paralysis that affected his tongue.*

State Pride.

(From The Nevada Post.)

Missouri stands first in the United States in the production of plug tobacco, and aside from Arkansas and Kentucky has no rival in the accuracy of its use.

WILSON IS CLEMENT TO BANKER CARLISLE

Washington, July 26.—President Wilson has decided to permit Newton A. Carlisle, former president of the National bank, at Newberry, S. C., convicted of misapplying its funds, to serve his sentence of one year and a day in the Newberry jail instead of at the Atlanta penitentiary. The prisoner is an aged man and in ill health. The president will permit the transfer so that Carlisle may be close to his family and friends. His five-year *sentence was recently commuted by* the president to a year and a day.

Perhaps one half the world is mighty glad the other half doesn't know how it lives.

LIGHTNING IS DRAWN BY LEGISLATOR'S HOUSE

Fort Smith, Ark., July 26.—In an electrical storm today the home of J. W. Baxter, of Fayetteville, a member of the state legislature, was struck by lightning five times within an hour.

The first bolt knocked off a chimney. The second entered through a telephone and knocked Baxter unconscious. Scarcely had he recovered before the third knocked his wife somewhere. The fourth stunned his mother, and the fifth hurled the house from its foundation.

The world is but a fleeting show, and most of us have to be shown.

A girl has little respect for a fellow who tries to kiss her especially if he fails to do it.

Pretty Member of Younger Social Set



Photo by Lenec

MISS MARGUERITE GAUSE,
The beautiful young daughter of Mr. and Mrs. J. G. Gause.

SOCIETY IN COLUMBUS

Columbus, Ga., July 26.—(Special Correspondence.)—A beautiful event was the marriage of Miss Fannie Harrison and Mr. C. L. McDonald, of Atlanta, solemnized at the home of the bride's parents, Mr. and Mrs. C. L. Harrison, on Fifth avenue. Mrs. Park Walker, of Griffin, was matron of honor; Misses Elisabeth Mazett and Elizabeth Parham, of Greenville, were the ribbon girls, and the flower girl was little Carolyn Gilbert, a niece of the bride. Preceding the ceremony Mr. Marshall Harrison gave two beautiful vocal solos, and Mendelssohn's wedding march was rendered by Mrs. Walter Byrd. The ceremony was performed by the Rev. T. M. Christian, pastor of St. Paul's Methodist church. Mr. and Mrs. McDonald will make their home in Atlanta. The bride, as Miss Harrison, has been quite popular among a large circle of Columbus friends, and cordial congratulations were extended to Mr. McDonald.

A novel but thoroughly delightful camp has been given during the week at Goat Rock north of Columbus, on the Chattahoochee river, where a large dam has just been erected by the Columbus Power company. The members of the consensal party were carried out in touring cars, and, reaching Goat Rock, over 15 miles away, were introduced to surroundings altogether delightful. The houses used for the camp were those occupied by officers and engineers during the building of the dam, and are lighted by electricity and have all modern conveniences, including shower baths. A large lake has been created by the building of the dam, and motor boat excursions and fishing formed two of the principal amusements. The party was chaperoned by Mr. and Mrs. John S. Bleecker, Mr. and Mrs. Frank Garrard, Mr. and Mrs. Frank Lumpkin and Mr. and Mrs. C. M. Young.

Mr. and Mrs. John Shanks left this week for Kentucky, where they will spend some time.

Mr. and Mrs. A. Illges, Miss Aylma Illges and Mr. A. Illges, Jr., are at Colorado Springs.

Mrs. Mary B. Johnson and Miss Kate Jones have gone to Andrews, N. C., where they will spend the remainder of the summer.

Mrs. Bradley Nuckolls and son, James, Mrs. Della Burnett, Mrs. W. J. Wood and daughters, Misses Edwina Laura and Marie Wood, leave next week for Weaversville, N. C.

Mrs. S. P. Gilbert and children have returned from a visit to Seale, Ala.

Mrs. Mercer Morris and little daughters have returned to the city after a visit to relatives in Georgia cities.

Mrs. Robert Barnes and little daughter have returned from a visit to relatives at Opelika, Ala.

Miss Ruth Hollis, of Atlanta; Miss Ruth Williams, of Macon, and Miss Norma Hines, of Thomasville, have been guests of Miss Isabel Garrard at Goat Rock.

Miss Glennie Mae Forison has been among the guests at a house party given by Miss Ophelia McLemore at her home near Montgomery.

Mrs. O. C. Bullock, Miss Margaret Bullock, Miss Minnnie Pool, Miss Margaret Gordon, Miss Agnes Crook, Miss Fleurine Hatcher, Miss Susie Hatcher and Messrs. Drane and Edgar Bullock are spending two weeks at Wrightsville Beach.

Following is the personnel of the new entertainment committee of the Country club: Mrs. C. E. Battle, chairman; Mrs. Rhodes Browne, Mrs. Leighton McPherson, Mrs. John S. Bleecker, Mrs. Thomas Shanks, Mrs. S. G. Murray, Mrs. Banks Yonge, Mrs. Lloyd Bowers, Mrs. George Waddell, Miss Isabel Battle, Miss Aylma Illges, Mis Annie Lou Grimes, Miss Blankenship and Mrs. C. B. Osburn.

Mrs. William de Launey Worsley has been giving a delightful house party at Tuscuoma Lodge, the country home of her father, Mr. William R. Blanchard.

Miss Isabel McKee entertained at a fan-tan party in compliment to Miss Hallie Cranford and Miss Mary Berner Roberts, of Valdosta, the guests of Miss Frances Daniel, and, the guests were the members of the Round Dozen club.

Miss Belle Carter entertained at a beautiful bridge luncheon in compliment to Miss Leila Screven, of Birmingham, and Miss Ruth Hill, of Atlanta.

LA FAYETTE, GA.

Mr. and Mrs. R. A. Snow, of Chattanooga, are guests of relatives here.

Miss Lillian Wells left Friday for her home in Chattanooga.

Mr. and Mrs. Roy Jackson and children, of Chattanooga, are guests of Captain and Mrs. J. M. Jackson.

Mrs. W. A. Enloe and children left last week for a visit to relatives in North Carolina.

Mrs. L. G. Snow returned last week from a visit to relatives in McMinnville, Tenn.

Miss Louise Shuford has returned from Murfreesboro, Tenn., where she attended a summer normal school.

Mrs. A. R. Fortune has as her guest this week her aunt, Mrs. J. C. Miller, of Chattanooga.

Mrs. H. M. Osborne has returned from a visit to relatives at Ninety-Six, S. C.

Mrs. W. M. McCaslin, of Clinton, S. C., is the guest of Mr. and Mrs. T. A. Jackson.

Misses Alice and Jean Napier and brothers, Leroy and Augustus, of Lumber City, are visiting relatives here.

Miss Jessie Hunt left Wednesday for a visit to Rome, after being the guest of relatives here.

The last meeting of the William Marsh chapter, Daughters of the Revolution, was held Thursday with Mrs. W. H. Steele.

Miss Miriam Steele left last week for a visit to her brother, W. H. Steele, Jr., at Charleston, W. Va.

CEDARTOWN, GA.

Miss Florine Hardwick will be the charming hostess at a house party next week, her guests being Miss Margret Murphy of Newnan, Ga., Miss Louise Parker of Atlanta, Miss Edith McKenzie of Montezuma, Miss Dorothy White of Memphis, Tenn., Miss Ada Carrington of Memphis, Tenn., and Miss Emily Dixon of Birmingham, Ala.

Mrs. R. O. Pitts, Mrs. J. H. Stewart, Misses Forrest Pitts and Nell Fielder have returned from Wrightsville Beach, N. C., where they have been for ten days.

The Halcyon club was most delightfully entertained Thursday evening by Mrs. E. B. Russell, the prizes, a deck of cards and a beautiful vase, were won by Dr. and Mrs. H. M. Hall. After the game delicious refreshments were served.

Mrs. W. H. Trawick and son, Stovall, have returned from an extended visit in Philadelphia and New York city.

Mr. and Mrs. J. Lee Young, Mrs. Martha Bigham and Miss Joe Pittman left Tuesday for Rhea Springs, Tenn., making the trip in Mr. Young's car.

Miss Martha Peek and Miss Florine Hardwick have been the guests this week of Mrs. T. R. Garlington in Rome.

Mr. and Mrs. E. A. Stubbs, of Waycross, came last week on a visit to their mother, Mrs. J. S. Stubbs. They made the trip in their automobile.

Mrs. J. W. Boox entertained the Thursday morning club most enjoyably this week. The game of "42" was played after which a delightful luncheon was served. The hostess was assisted in entertaining by Miss Elizabeth Boox.

Miss Inez Peek has returned from a delightful visit to her aunt, Mrs. J. H. Brett, in Statesboro, Ga.

GIBSON-HULL.

Conyers, Ga., July 26.—The wedding of Miss Ethel Byrd Gibson to Mercer Wilson Hull took place Wednesday evening at 6 o'clock at the home of the bride's parents, Dr. and Mrs. J. T. Gibson, Oak Hill.

Rev. B. S. W. Graham, of the First Baptist church, performed the ceremony, and the wedding music was played by Mrs. Lucile Bosworth Martin, of Atlanta. The decorations were simple but effective in their beauty of arrangement. Miss Ethel McCord, of Covington, a cousin of the bride, was the maid of honor. The bridesmaids were Miss Lula Hull and Miss Carrie Livingston. Mr. E. P. McDaniel was best man, and Mr. S. C. Elliott and J. H. Maddox were groomsmen.

The bride was handsome in her wedding gown of white charmeuse, over which fell a graceful drapery of princess lace, and the corsage embroidered with seed pearls. The graceful princess lace veil was draped from a cap of the same lace, and was held about the face with orange blossoms. Her only ornament was a handsome necklace, set with diamonds, a gift of the groom.

Mr. and Mrs. Hull left immediately for a wedding trip to the coast, and after August 1 they will be at home at Conyers.

CHIPLEY, GA.

Miss Janie O'Neal has as her guests Misses Irene and Lois Houston, of Macon. Miss Emily Wisdom entertained for Misses Houston on Friday evening. Twenty couples were invited.

A delightful affair of the week was the moonlight picnic chaperoned by Mr. and Mrs. J. P. Williams at White Sulphur Spring on Monday evening in honor of the visiting girls. Ten couples went over in automobiles, and a delicious lunch was spread at 10 o'clock. Those going over were: Mr. and Mrs. J. P. Williams, Miss Pike, of LaGrange; Misses Hines, of Mountville; Miss Key, Miss Miller, Miss Tigner, Misses Dunlap, Miss Ruby Benson, Miss Willie Mitcham, Miss Julia Hill, Messrs Ralph DeLoach Eckford Lamphin, Leon Poer, Harry Priddy, Durand Miller, Henry Zachry, Pearce Layfield, Abb Bowles, Dr. Ralph Williams and George Wisdom.

Miss Hodnett, from Concord, came Thursday to be the guest of Miss Willie Mitcham for ten days. Quite a number of social affairs are being planned for this charming young lady.

Mr. and Mrs. Tom Wisdom are at Tallulah Falls for a week.

Miss Regina Pinkston is visiting in Greenville and Atlanta.

Mr. and Mrs. J. P. Williams motored to Warm Springs Friday.

Miss Ruth Pike, of LaGrange, has been the attractive guest of Mis Ruby Benson during the week. A number of parties have been given for her, among them being the bowling party given on Thursday evening by the young men of the town. About fifty of the younger set were invited.

Miss Kathleen Hines entertained on Saturday morning in honor of her visitors, Misses Hines, from Mountville.

Last four days of the July Pre-Inventory Sales.

M. RICH & BROS. CO.

All charge purchases for the rest of July go on August statement, payable in September.

Goods Returned For Exchange or Credit

—Excepting hair goods, brushes and other articles non-returnable for sanitary reasons, all goods bought of M. Rich & Bros. Co. are subject to return at the will of the customer.

Department heads and salespeople are not authorized to pass upon goods returned for exchange or credit.

—All such returns should be made to the store-adjuster at the Exchange Desk. He works under the broad Rich rule that "no transaction here is complete until you are satisfied."

Your Unrestricted Choice of Any Summer Dress Formerly Selling up to $23.50 at



The offer is even better than stated—some dresses in the lot were priced earlier at $27.50 to $35. But to make the headline broad and sweeping to include "ALL DRESSES," we had to stop at $23.50. Choose, therefore, from all lingerie dresses; all voile dresses; all crepe, ratine or linen dresses, whether the former price was $18.50, $20 or $23.50, at $9.85. **$9.85**

One hundred and twenty-seven dresses (127) in all—all new this summer; many not in stock over thirty days. Scarcely a dress in the lot worth under $18.50; many worth to $23.50; some formerly priced to $35. Choice $9.85.

$8.50 to $12.50 Dresses at $5.85

Just the fresh, captivating summer dresses of which one lives to have a plenty. There are cool, crinkly crepes, dainty dimities, smart ratines and linens, lovely lingeries; just a whole host of the very fabrics highest in fashion. Styles are legion, as you would expect in a grouping of one hundred and thirty-nine new dresses. Choice $5.85.

(Ready-to-Wear—Second Floor.)

Clearing 25c & 50c Jewelry at 19

25c Cloissonne Enamel Pins.
Bunching odd lots at this little price to avoid invoicing them. You will find—
50c and 25c gold-plated and gold front Bar and Beauty Pins.
50c and 69c Sterling Silver Belt and Sash Pins.
50c and 25c ocean pearl Sash Pins.
39c and 25c gold plated and enamel Cuff Links.
50c amber Bar and Brooch Pins.
50c gold top engraved Tie Clasps.
50c Sterling Silver Rings set with brilliants. (Main Floor, Center Aisle.)

Up to $2.50 Undermuslins at 98c

Especially noteworthy in the $2.50 garments is a small lot of thirteen fine nainsook gowns with entire bust of shadow lace. Beautifully ribbon-trimmed. An extraordinary value, indicating our determination to clear all broken lines and odds and ends of garments before inventory.

Grouped on the same big table are just as fine combinations, but somewhat mussed. Also many other gowns, less expensive. The garments consist chiefly of combinations and gowns with a sprinkling of Princess Slips, Petticoats and Corset Covers. Not a garment that originally sold for less than $1.25; many worth $1.50 to $2 and more. Choice 98c.

(Muslinwear—Second Floor.)

75c Long Silk Gloves 39c

When we first introduced this glove last year we sold quantities at 69c. This year other stores got hold of the glove and ran it as a "Leader" at 59c, and even 55c. Of course, they made no profit. Merchandise that we handle regularly must bear a profit. On the other hand we will not be undersold. Reasons enough, then, for discontinuing handling this glove and closing out the stock on hand at 39c.



Glove is full 16-button length; full cut and finely finished. Pure thread silk; firm, plump quality. Double tipped fingers. All sizes in black, white, tan, pongee, blue and lavender.

(Gloves—Main Floor, Left.)

Wash Goods: The Final Round-Up

Fashionable wash goods—they've sold so freely that the lines are reduced to a piece of this or two of that. Not to be invoiced; hence these clearance prices:

35c to 75c Wash Goods Go at 25c

Ratines—Plain colors in new and navy blue.
75c French Linen—45-inch, light blue, Copenhagen, green.
75c Homespun Linen—In brown and white two-tone.
39c White Voiles—Plain white, soft and sheer, 40-inch.
35c Voiles—Silk striped white Voiles, 40-inch.

69c to $1.50 Wash Goods at 49c

$1.25 Ratine—Old rose, pink, white, with self-colored stripes.
$1.50 Macrame—Piece in white only, 48 inches wide.
75c Ratine Voile—Handsome fabric in light blue and old rose.
69c to $1 Crepes and Lingeries—All white, prettily embroidered.

(Wash Goods—Main Floor, Left.)

Last Call on Linens: Save to Half

Soiled Table Linens

Because these table linens need a tubbing we don't want to invoice them. That, and the fact that they are odd lots, accounts for these absurdly low prices. Bargains for the thrifty.

Linens are pure 100 per cent flax. All size cloths from 2x2 yards, 2x2½ yards, 2x3 yards up to 2½x4 yards. Possibly not all sizes, however, at each price. Choose from—

$6.50 to $8.50 Cloths at $3.90
$9, $10 to $12.50 Cloths at $4.90
$13.50 to $16.50 Cloths at $6.90

Linen Napkins in the Sale

High grade qualities, all sold by the dozen.

$4-$4.50 Napkins, 22½-in. size, $2.98
$7.50 to $9 Napkins, 27-in. size, $5.98
$10 to $15 Napkins, 27-in. size, $7.98

Fancy Linens at Half

Practically the entire stock included at these shattered prices—real Cluny Laces, Florentine Lace, Bayeux Lace, real Maderia Embroideries and many other handsome pieces of real hand needlework.

Cluny Lace Lunch Cloths

Bewitching patterns in 54, 72 and 90-inch sizes.

Were $15.00, $25.00, $35.00 to $100
Now $7.50, $12.50, $17.50 to $50

$1.48 for $2.50 to $3.50 drawn-work Scarfs and Squares. 30 and 36-inch Squares. 18x45 and 18x54-inch Scarfs.

49c for 75c to $1 fancy Linens—Odds and Ends of fancy Linens to close. Including Centerpieces trimmed with lace. 24-inch and 27-inch. Also a lot of 36-inch Damask Squares.

69c for $1.25 to $1.50 fancy Linens—Scarfs, Centers and Squares in various sizes.

(Main Floor, Left.)

Clearing the Laces

9c for 15c to 25c laces—all-linen Cluny Laces in edges and insertions, 1¼ to 2½ inches wide. All white.

20c for 50c to 75c laces—shadow flouncings, 12 to 18 inches, and bands 3 to 9 inches. Ecru and white.

39c for 75c to $1 laces—45-inch all-over Shadow Laces. Bewitching patterns in cream and ecru.

(Main Floor, Right.)

$7 & $8 Corsets $3.50

If you don't mind wearing a corset somewhat higher in the bust than present fashions call for, you can save a half and more.

Since these are the well-known Madame Grace and Mme. Irene Corsets, you know that the workmanship and materials are PERFECTION. Imported materials variously in pink, blue or white. Choice $3.50.

(Corsets—Second Floor.)

A Trunk Sale

Odd numbers and discontinued models of trunks that we don't want to invoice. All sizes from 34 to 40, suitable for men or women. Various models and styles.

$12 to $16.50 Trunks go at $9.95
$20 to $25 Trunks go at $16.75

(Trunk Annex—Main Floor, Right.)

Advance News of a Most Remarkable Furniture Sale

This is fair notice to our friends and competitors that Rich's August Furniture Sale will start Friday, August 1.

We want our competitors to come out, also, with an August sale, for it will give our friends about to buy furniture a basis for comparison.

Having made special preparations for this August Furniture Sale, any such comparisons will be most welcome.

(Furniture—Fourth Floor.)

Pair 50c Stamped Pillow Cases 39c

The 39c price is for the pair. Made of heavy muslin, full size, 45x36 in. Stamped for solid and eyelet embroidery.

29c for 50c Shoe Bags—Cretonnes and denims. Ready finished, prettily tinted.

39c for 50c and 75c Laundry Bags—Embroidered and tinted on white and cream linen and colored denims.

(Main Floor, Center.)

You Can Get Any Kind of Hair Goods at Rich's

Ventilated pompadours—suppose few hair stores carry them. Shows how complete is our stock.

Paristyle



Ventilated Pompadours have a ventilated pad, which permits air circulation and growth for broken and short hairs while one is wearing the pompadour. All shades, $15 and $20.

Sale of Hair Switches

Natural, wavy Hair, guaranteed perfect and sanitary. Hairs are of uniform length; full, plump weight. All shades save gray.

$4 Switches, 26-in., $2.98
$5 Switches, 28-in., $3.98
$7 Switches, 30-in., $4.98

(Hair Goods—Second Floor.)

ECONOMY BASEMENT ECONOMY BASEMENT

35c Summer Voiles at 17c

Just half price for one of the prettiest wash fabrics of the summer. Futurist roses artistically spaced on white or colored voile grounds. Cream, light blue, tan, gray, lavender, rose, brown. The design, entirely new, is one of the most pleasing patterns shown this season. 40 inches wide, and only 17c.

39c Linen 25c

Mercerized colored Linens are in high vogue for suits and skirts, so we should sell this little lot by noon. Copenhagen, tan, navy, black and white. 27 inches.

35c Linen 19c

A pearly white pure Irish Linen Suiting in a splendid weight for suits and dresses. Ready shrunk and a yard wide. A most extraordinary value.

19c Natural Linen Suitings 12½c

An All-Linen Suiting in the approved weight and texture for suits and skirts and children's wear. 27 inches. Great!

(Economy Basement.)

REFEREE EYTON CZAR OF THE RING

Has Been Taking Matters in Own Hands Regardless of Rules—Ledoux Robbed in Williams Bout.

BY JAMES J. CORBETT,
Former Heavyweight Champion of the World.
Written Exclusively for The Constitution.

New York, July 26.—(Special.)—If the latest accounts of the recent international lambaste at the weight-cutting between Charles Ledoux and "Kid" Williams are true the little Terrapin has given a pretty rough deal. Press reports say that Williams had the better of the bout for eight rounds, and from that on, and until the fatal sixteenth, the Frenchman held the upper hand. In the sixteenth round Williams looked as though he left to Ledoux' body. The Frenchman held his hand to his groin and claimed that he had been hit below the belt. Williams followed up his advantage with two more to the same spot, finishing Ledoux to the floor. Referee Eyton immediately, and without counting the ten required by the rules, declared Williams the winner.

Ledoux, protesting, was carried from the ring and later upon examination by physicians was found to have been badly injured by the foul blows. Eyton, to justify his decision, said that Ledoux "quit."

Investigation Due.

Seems to me this calls for an investigation by Tom McCarey in whose arena the bout was pulled off. Ledoux badly hurt by a foul blow that he was forced to take due to the rules and should not be accused of quitting. This is not the first time complaint has been made that Referee Eyton has things to suit himself and without regard for the rules supposed to govern boxing contests.

Several times he has stopped bouts when there appeared to be no excuse for his actions. Tom O'Rourke has always claimed that Referee Eyton stepped his authority when he stopped the McCarty-Palzer fight, that Palzer was not hurt and was in shape to continue the battle. O'Rourke claims he has been borne out by the testimony of other eye witnesses of the bout.

It is a shame that a visitor to our country should be given such shabby treatment as Ledoux received in Boston's hands. We have heard of instances where American fighters have been given the worst of it in England, but this is the first time within my knowledge that a foreigner has not been accorded fair treatment on this side.

If McCarey does not take steps to prevent the possible recurrence of such an official hook to the game he is a different type of promoter from I think he is. The host he could do, it would seem to me, would be to offer a purse for the bout to meet again—and take good care that both are protected by the referee.

It was bad enough to rob Ledoux of a decision to which he was justly entitled as a result of Williams' foul blows, but to accuse him of quitting is under the circumstances a case of adding insult to injury.

Williams has been given the match with Eddie Carney, the coast champion, as a reward for his questionable victory over Ledoux. As I remarked in the very least McCarey could do would be to offer Charles another battle with Williams. Had the latter failed to live up to in the recent match Ledoux should have been declared the winner, and as such entitled to the match with Campi.

As to Champ Coulon.

Speaking of handling the right boxers, isn't it about time the critics laid on Johnny Coulon the champion? Kid Williams is without a doubt a smart little fighter and entitled to a match with the titleholder on his merits previous to the Ledoux bout, but it don't seem fair to continually "ham" Coulon because he refuses to be the big time touch customer which he should be.

Coulon has a splendid record. For years he met and, what's more, beat all comers in his class, and at times above his class. Now that he has a title laid up it is hardly the manly thing to roast him on account of his disinclination to fight.

Personally, I consider Williams a great fighter, but I don't overrate him very much of Terry McGovern when that former terror was in the bantam class—certainly not enough to warrant my calling that terrible wallop that made Terry famous in a few short months. But all the same I am still an admirer of Johnny Coulon, and a believer in fair play, and I think that the time for his return to active ring work should be left to the champion's own judgment.

He knows his condition better than anyone else, and should know soon whether he will be able to come back or not. If he finds that he can't regain into condition to defend the championship Coulon will probably retire and let the rest of the youngsters fight for the title. But until then he should be left alone.

Coulon has been fighting for nine years and worked hard to get where he is. Williams is only beginning, comparison and I think if he is good enough Johnny would be willing to box him. He would be foolish not to, for a victory over Coulon's laurels if not in the best of condition. While like everybody else I am a lover sport I am anxious to see Coulon defend the title at the earliest possible date. I would like Packey McFarland to see him come into the ring in no shape to do himself justice.

A new Welter Marvel?

Mike Glover is the young man's name, and he has been clearing up in this neighborhood of the last few months. Mike is a welter weight who can go on a scale at 147 pounds, and shouldn't be declared the champion. Among his most recent victims was Gus Platts, the English welter who came to this country to show the Americans how to box. Gus arrived here heralded as the best of the welter the old country has produced in years. Glover had no trouble to convince Mr Platts that he doesn't belong.

According to Glover's manager, a gentleman by the name of Hamilton Parker of Virginia Gillespie, the boston boy is anxious to box any legitimate welter weight in the land, and will leave it to any well known referee to say what is what. Mike is a local-minded young man and not inclined to fight over a pound or two.

Glover has already issued challenges to a number of the leading welters of the country, but so far the "headliners" are afraid to meet him. Mike has even been so bold as to throw down the gauntlet to Packey McFarland and Mike Gibbons, and will allow the latter weigh in at 160 pounds. Which is perfectly safe for the Bostonian, by the way, as Gibbons could not very well do that and still make bout cutting off a limb or two. On the other hand the offer to McFarland is an exceedingly liberal one as Mike agrees to make 140 for the occasion.

There is little chance of Glover getting Packey right away. A little bird, or perhaps, but not just now. For the next few months McFarland will be busily engaged trying to convince Willie Ritchie that he is entitled to the legitimate and logical contender for the championship, and therefore will have no time to waste on welters, no matter how soft they look. Bigger game is in sight, and Packey is a good hunter.

Who Quit First.

That story about Joe Rivers quitting to Willie Ritchie may or may not have some foundation in truth, but the yarn about Ritchie wanting to

EVERY BALL TEAM HAS ITS PET NAME

Do You Know Where the Mad Hatters Play Ball? Or the Skeeters, or the Skyscrapers?

What a nickname is to boyville, that much and more is the intimate and sometimes endearing title which baseball-loving cities attach to their baseball teams. The new club is an important matter, as the owners of the "baseball" organizations, when they called for suggestions from the fans for a name.

Few fans are found to accept the small boys who call their nine "All Fotchers," that is why that an East Side father asked his son. "Because I'm behind 'em," was the reply. No, that would scarcely do for one of the grown-up aggregations we call.

The Cowboys.

Generally it's some peculiarity of a town, of the uniform, or of the baseball park that gives the team its name, as the headline "When Kansas was in the old National league," which included Topeka, was used to clinch the title, when they applied it to the baseball team that represented the state in baseball championships and chaps.

Some baseball nicknames are humorous. There are enough "Sox" to outfit a centipede with a different pair for every set of legs, while in the west the names of animals are numerous. Witness the Frisco "Seals," Seattle's Wolves, the Portland Beavers and the Denver Grizzlies. For some reason of nature its Williams that supplies the Jersey City

The Mad Hatters.

The Mad Hatters from Medicine Hat in Canada. When Baltimore is winning—and that's seldom—all the baseball fans there, but the baseball fans there are just birds, pronounced like "birds" and not "burds," and the folks in that city prides itself on the Skylarks, just why that tall name is applied to baseball players is a mystery to us, although and make every day a

Antonio variegates between Bears and Steeds. Perhaps they're only Broncbos when they back Rodgers stick to its business and refuse to see the Senators down in the Southern league and there are the New Orleans Pelicans, Atlanta Crackers, Memphis Chickasaws, James A. Fowler, who was assistant to the attorney general, acted as solicitor general during the interim.

TRAIN GOES INTO RIVER; THREE MEN DROWNED

Vicksburg, Miss., July 26.—(Special.)—A wreck of Mason tonight of the drowning of Mrs. J. H. Folks, of this place, in the Savannah river at Fargo, Ga., and the probable drowning of two others. The accident occurred at Mrs. Folks was drowned.

Mrs. Folks was on her way to Mobile to visit her husband, who is employed there, and left Vicksburg on the train that was wrecked. She leaves a husband and six children and one son, Joseph Perkins, who was injured in the wreck, is also a resident of this place.

MRS. J.H. FOLKS DROWNED

Meets Death While in Bathing at Fargo.

Mason, Ga., July 26.—(Special.)—Mrs. J. H. Folks, of this place, was drowned in the Savannah river at Fargo, Ga., this morning, according to reports received here. Mrs. Folks was bathing at the time.

Mrs. Folks is survived by her husband and six children and one son, Joseph Perkins, who was injured in the wreck, is also a resident of this place.

ENJOYABLE DANCE GIVEN BY THE TUXEDO CLUB

Quite an enjoyable dance was given by the members of the Tuxedo club to their friends on Saturday night at their club in West End.

The hall was specially decorated for the occasion, the national colors being used in the color scheme.

This was the second of a series of dances given under the auspices of the club. The next will be held in the West End dancing academy hall on August 9 under the direction of Professor Fred Bodd.

quit, and Rivers beating him to it, is the funniest thing I've read in a long time.

According to the latest dream Willie was in bad shape during the early rounds and showed signs of the white feather. As far as that goes the detailed accounts of the fight gave Rivers the best of the first few rounds. But Ritchie isn't game, and wanted to quit, why didn't he. He was getting the worst of it and would have had a first class alibi. However, he stood by his guns and took his medicine like a man, and instead of "laying down" Willie kept right on fighting until he had evolved the Medicine's style. The rest is history.

As for Rivers' "dogging it, I don't know. It is easy enough for some sore head to circulate a yarn about a boxer quitting under punishment, and still easier to get the public to accept it as gospel. But let me tell you something. A boxer who has climbed so high in his division as this young Rivers can't be very "yellow." For that matter it takes a game man to be a fighter, if only a poor one.

As I sized the fight up it was simply a case of a good fighter beaten by a better one. Rivers had proved himself a boxer of merit long before the Ritchie contest, and to my way of thinking the question of his courage should never have been brought up at all.

CARTERSVILLE CITIZENS COME BACK AT FITE

JUDGE'S CHARGES WARMLY REFUTED

Declare He "Labored Under Excitement, Anger and Dissatisfaction With Everything and Everybody."

Replying to charges made recently by Judge A. W. Fite, of the Cherokee circuit, at a mass meeting called by him in Cartersville, prominent citizens of that place have prepared a signed card, in which they give what they declare is a fair and impartial statement of the facts of Judge Fite's activities in local municipal matters.

The card is signed by many of Cartersville's most prominent citizens, among them being the mayor, two of the commissioners, every member of the board of education except one, and the president of the chamber of commerce.

Appended to the card are signed statements from the two representatives from Bartow county, and the senator from that district, in which they state that they were asked to produce nor vote for any measure to amend the charter of the city of Cartersville relating to the school system of the city. Judge Fite's attack on the officials of the city, in which he was on account of failure to name his daughter as one of the public school teachers, and he declared at his mass meeting that he was going to have the legislature make certain changes in the charter of Cartersville.

In view of the intensity of the feeling which has been shown by Judge Fite and the officials that he attacked, the card makes intensely interesting reading.

It is as follows:

In the account of the meeting, as published in The Constitution of the 22d, addressed by Judge A. W. Fite, at Cartersville, on Monday, the 21st of July, brief reference was made to the fact that he denounced certain daily newspapers and their local representatives in bitter language, declaring some of their references to him to be unjustifiable, willful, wicked and malicious falsehoods. The fact that certain resolutions were passed, endorsing Judge Fite's proposed bill to elect members of the school board by the people, against the effort to reduce the corporate limits of the city of Cartersville and to establish a recorder's court for the city.

As citizens of Cartersville, desiring only that the facts be published in regard to matters concerning the activities of Judge Fite in local municipal matters, pertaining to Cartersville, we desire to submit over our signatures the following statement of facts in relation thereto:

1. Two years ago Cartersville, by vote of the people, adopted a commission form of government. Judge Fite favoring the amended charter.

Subsequently the legislature, at the request of the commissioners, into whose hands were committed all the affairs of the city, passed a charter prohibiting the board of commissioners, into whose hands were committed all the affairs of the city, from electing or appointing to any office or employment any person of kin to any of the commissions 'within the third degree, either by consanguinity or affinity.

2. Cartersville being an old, settled town, with a population of less than 5,000, it was ascertained that the ramifications of kinship under the restrictions were so extensive that serious embarrassment would result, and so the commissioners went to the legislature of teachers that the best results might not be secured. The most ardent supporters of the amendment to the charter including a clause prohibiting the board of education becoming a law, the board of commissioners of Cartersville elected, among others, C. M. Milam, Walter White and John A. Stephens.

3. Judge Fite has not been known to have objected to anything being done by either the board of commissioners since their induction into office, nearly two years ago, or to the actions of the board of education, until soon after June 2, 1913, except, possibly, a session of the mayor's court in reference to the treatment of a complaint made to the mayor concerning the alleged violation by a certain citizen of a city ordinance.

Fite's First Objection.

4. On June 2, 1913, all old teachers employed in the schools, chosen by the board leaving thereby only one vacancy to be filled, the same being created for the new term by the addition of one grade, this grade being deemed necessary between the grammar department and the High school. For this position there were two applicants from Cartersville, one the daughter of W. W. Daves, the daughter of Judge Fite, and several out-of-town applicants. The school board saw fit to elect the daughter of W. W. Daves, who had taught school one term at Emerson and one term at Van Arsdale Park, Cartersville, where she had made good. She received the unanimous vote of the board, all three members voting for her. Judge Fite's daughter had never taught school anywhere, except as a supernumerary in the Cartersville school, during which time she received her voucher as extra teacher, drew her money, and there was no complaint as to the management of the school system.

5. The following day Judge Fite made known to a large number of people his displeasure and dissatisfaction with the result of the election of teachers, and proceeded to criticise severely the members of the board of education, and particularly its chairman, Mr. Milam. In conversation he freely charged that the board, through Mr. Milam and Mayor Young, dictated the selection of teachers, and charged that the defeat of his daughter was the result of prejudice against him existing in the mind of Mayor Young through Mr. Milam.

Wanted To Amend School Act.

6. He informed a number of his friends that he intended to amend the School Board Act, so as to cause it to include a nepotism clause, and thereby force out as teachers two relatives of Mr. Young, the mayor, and Mr. Milam's step-mother, all of whom had taught in public schools of Cartersville for a number of years prior to the change of the form of government and the change in the manner of handling the schools. Mr. Milam's step-mother being one among the first teachers employed in the school system of Cartersville; and all being universally conceded as excellent teachers. He did, thereupon, insert a notice that week, being the first week in June, 1913, as provided by law concerning the time in which special legislation that a bill would be introduced prohibiting the selection of any teachers of kin to either the board of commissioners or the board of education, within the third degree either by consanguinity or affinity.

Attacks Made by Fite.

9. Within the next few days following, Judge Fite vigorously assailed in open meetings both the board of commissioners and the board of education. He said also that he had discovered, after a careful reading of the law, that the nepotism clause was not taken out of the original commission government charter by the School Board Act, as he had called the meeting, and thereupon the maker of the motion to adjourn withdrew it, stating that he wanted merely to point out the fact that the law as offered a resolution opposing the change of the city limits, which resolution was read from a piece of paper containing several sheets. C. M. Milam stated that the city authorities had publicly withdrawn the proposed change in the city limits, and had advertised the fact in the local papers, and that the idea had been absolutely abandoned. Mayor Young and Miss Heyward and Miss Rogan withdrew as teachers, a mandamus proceeding would be served upon them.

10. He thereupon withdrew and abandoned his notice expressing an intention to incorporate a nepotism clause in an amendment to the School Board Act; and the mandamus proceeding was never brought. In about two weeks later, however, he inserted in the local paper another notice to amend the School Board Act, so as to provide for the election of the board of education by the people, and to increase the membership of said board from three to five. By the terms of the act, as drawn, the terms of office of the present commissioners, which now extend to 1, 2 and 3 years, are made to terminate absolutely January 1.

Cole Asked To Introduce Bills.

11. For the legislature, Judge Fite favored the election of W. A. Todd and opposed the election of E. D. Cole, both of whom were elected to the lower house. After he gave his notice he asked Mr. Todd to come to his office, which he did, and then and there Judge Fite read a number of bills which he wanted introduced, which he claimed were recommended by the Bar Association, and then began to read the bill in regard to his proposed change of the boundaries of the city of Cartersville. Mr. Todd soon asked him to stop and not to ask him to introduce the same, as he had only lived in Cartersville a short time and would prefer not to do it. Judge Fite later approached Mr. Cole and asked him to introduce the bill and to urge its passage and he again declined. Thereupon Judge Fite informed Mr. Cole that he would call a mass meeting and have him instructed to favor the bill and to vote for its passage. He did not personally solicit Mr. Cole, but through friends Mr. Cole was asked to favor the bill immediately after Judge Fite had given notice of his intention to present the bill to the legislature.

12. Judge Fite did not favor the election of Mr. Cole, nor that of E. L. Brown, who was notwithstanding elected. Mr. Brown was not personally solicited by Judge Fite to favor the bill, but likewise, he was approached by friends immediately after the election was given that the proposed amendment to the school board act would be presented to the legislature for passage.

13. The senator and both representatives having made known their position with respect to the proposed measure to Judge Fite directly, or through friends who informed him, he called a mass meeting to be held at the courthouse Monday evening, July 21st, which was announced in issues of Bartow county convening that day. Advertisements were inserted in both local papers without any signatures thereto, in which the people of Cartersville were called to meet to consider the proposed drawing in of the city limits, the opposition to create a board of education of five members and elect the members thereof by the people, and to create the office of city recorder, and to consider other matters of public interests.

Charge to Grand Jury.

14. On the morning of said date Judge Fite charged the grand jury at length and made the subjects of his address special attention to matter of schools particularly praising the work of the county schools and criticising the management of the city's affairs. After completing his charge to the grand jury, he informed all present in the court room who were largely counties that the purpose of those who participated in the call was to discredit the work of the city administration, and the result was interested by the friends of the city commissioners as an indorsement of their course in public affairs.

15. For some reason Judge Fite saw fit to change his plan of holding a second mass meeting, which he had announced for the following Monday night, but instead had printed through the papers and through hand bills, that he would speak in the courthouse Monday morning at 9 to 10 o'clock, before court convened.

22. Promptly at 9 o'clock he began his speech, failing to wait for the regular hour for convening of court and encroaching upon the courts time from 20 to 30 minutes, thereby giving no one an opportunity to make reply.

Makes Bitter Arraignment.

He bitterly arraigned the board of education, the mayor of Cartersville, the correspondents of The Atlanta Constitution and Chattanooga Times and the publisher of The Bartow Tribune—because he published a report of the mass meeting which harmonizes in all respects with the stenographic copy of the proceedings of that meeting. The latter he denominated a falsifier because the report of the meeting agreed with the statement that the "purpose of those who participated in the call was to discredit the work of the city administration," and not with the speech was directed to this end, and because, further, The Tribune had stated that "the friends of the commissioners and members of the board of education interpreted the result of the meeting to have been an indorsement of their course in public affairs." unmindful of the fact that he admitted that he was unable to control the mass meeting, that pandemonium reigned, complained that the friends of the administration and those not in sympathy with him applauded and cheered him for the benefit of the mass meeting, complaining also that they had passed a five-minute limitation upon speeches and tabled all motions made by him or positions taken by him except his motion to adjourn.

Anger Plainly Seen.

During the course of his speech he took occasion to pay tribute to the ability and capacity of the teachers whom he had threatened by invoking the application of the act prohibiting nepotism through mandamus proceedings. It was plainly evident that he labored under excitement and gave frequent expression of plainest anger and dissatisfaction with everything and everybody "who disagreed with him or whom he suspicioned as not now being in accord with his purposes and views concerning what should be done.

He drew on his vocabulary for such words as "contemptible," "puppy," "false," "lie" and all words synonymous therewith. Everything mentioned by him brought forth the fiercest criticism and there was nothing to praise. From three to five minutes he devoted to the matter of the drawing in of the city limits, whereas forty-five minutes was spent in discussing the local schools and the existing management thereof.

He spent much time concerning an item of $20 said out by the city for the survey of the line when it was designed to cut out certain territory for manufacturing purposes; about the item of premium paid by the city on the bonds of its officers executed by authorized surety companies, and concerning the expenditure of something over $200 under one item of "incidentals" appearing in a condensed quarterly report of the city, wherein it is shown that upwards of ten thousand dollars had been received and over sixteen thousand dollars disbursed.

He recklessly declared that there were only three classes who could get places as teachers in the schools of Cartersville. They were as follows: First, relatives of either the mayor and commissioners of any member of the school board; second, those who have not graduated in the public schools here or anywhere else and have not been to college; third, any one who is not a resident of the town and don't own any property in the town. He then said what is left is given to the girls of the town, provided they had not gone through school here or gone off to college and graduated, for if they have, they have no chance. He said all those who did not come in under these heads have as much chance to secure a position as a half-blind-legged dog has to catch an asbestos cat in hades.'

The Eloquence of Antony.

He said that he possessed with the impassioned eloquence of Marc Antony when he thought over and considered the condition of Cartersville and what had been done to it by the school board recently, 'Oh! judgment, thou art fled to brutish beasts and men have lost their reason." He said that the fight had only begun; that he would be found forever hereafter battling for the rights of the people, as he had always done in the past. That one thing was sure, the present commissioners would have to put back in the treasury the money that was paid out by way of premiums on their bonds.

During the course of his speech he applied many opprobrious terms toward all whom he saw fit to criticise and concluded with ridicule and sarcasm. His remarks concerning the Knights of Pythias were particularly offensive and his references to an alleged conversation he had with a kinsman of Charles M. Milam, chancellor commander of the local lodge and supreme representative from the grand domain of Georgia, concluded with a statement that the kinsman aforesaid was to the effect that he informed him what he did say that the password of the Knights of Pythias was 'Stick to Charley." The aforesaid kinsman was made indignant at the use made of the conversation and the interpretation which Judge Fite put upon it.

Calls for Vote.

23. Upon the conclusion of his speech he asked all those who were opposed to the drawing in of the city limits to stand up in the air. He afterwards asked all those who were in favor of his bill to create a new board of education, and to elect it by the people to arise. He followed this with a similar request concerning the amendment to create the office of recorder.

The invitation to vote was put in this way: "I want every man present in this house who believes that this is a fair bill and believes that it ought to be a law, I want you to stand up and let me see who you are, whether in town or outside, every man who believes it's right." The majority voting were those who were non-residents of Cartersville and therefore not qualified voters of Cartersville. The various estimates as to the number of citizens of Cartersville who voted for and against his proposals range from six to twenty.

24. The house was comfortably filled, and it is believed that from 30 to 40 per cent of those present voted on the propositions presented, there being no one who expressed dissent when the opportunity by the judge to vote in the negative. More than 75 per cent of those present were non-residents of Cartersville.

25. It thus appears that Judge Fite's activities in city affairs began June 3, 1913, and have continued unceasingly each day since that time, when not compelled by court duties to go into other counties.

Fite's Activity.

26. Within that time he has drawn the notices of and inserted in the local papers his intention to apply to the legislature to have it pass two bills amending the charter as to schools; has twice seen, in person, the only local representative toward whom he has personal enmity, urging the two school board bills; friends have seen the other two about the same subject about the same time; has interpreted the existing school board act to still be object to the nepotism clause contained in a former act; has declared, as he claims, the opinion of several good lawyers to the same effect; has threatened mandamus proceedings; has called one mass meeting; has organized and sent to the papers notices of the same; has had circulars issued advertising the meetings called by him; has appeared at a public speech in the courthouse wherein he has been recently holding court; has charged the grand jury concerning city affairs, and in addition to all which he has spent much time on the streets and in his office criticising public officials and their conduct and has denounced all newspaper reports containing accounts in harmony with the foregoing statements as false and the writers and correspondents responsible therefor as falsifiers.'

SAMUEL F. MILAM,
R. F. PORTER,
PAUL C. FRANKLIN,
G. W. YOUNG,
W. H. FIELD,
H. GALT,
W. H. MILNER,
J. E. WIKLE,
B. O. DAVIS,
C. L. COLLINS,
J. W. FIELD, JR.,
ROBT. S. MUNFORD,
LAS. W. KNIGHT,
S. W. RAY,
M. A. WHEELER,
HOWARD E. FELTON,
W. W. YOUNG,
G. W. WALDROP,
WALTER WHITE,
R. A. HICKS,
H. E. F. JONES,
W. H. WIKLE,
W. W. DAVES,
JOHN W. JONES,
S. P. JONES, JR.,
C. M. MILAM,
S. S. MUNFORD,
O. T. PEEPLES.

Legislators Make Statement.

"Having read the foregoing and knowing the persons whose names are subscribed thereto, we here and now declare our purpose to oppose any bill offered at the present session of the general assembly to amend the charter of the city of Cartersville, relating to schools and the management thereof.

"J. W. L. BROWN,
"Senator.

"E. D. COLE,
"Representative Bartow County."

"I have refused to introduce any bill to amend the charter of the city of Cartersville, Ga., and I now declare that I will not have anything to do in any way with such a bill if offered by any other representative.

"W. A. DODD,
"Representative Bartow County."

NEGRO RESISTS ARREST AND IS BADLY INJURED

After a terrific fight with Officers L. O. Askew and W. L. Payne, when the latter tried to arrest him, a Decatur street negro known as "Stick" is lying in Grady hospital with a badly battered head.

Officer Payne found the negro at Decatur and Butler streets early Saturday night, and started to arrest him for a fight he had had with the negro. He drew a long-bladed knife and struck at the officer. Payne struck him with his club in the head, and those who saw the slash and the negro closed in to choke Payne. Meanwhile Payne had grabbed the negro's knife hand, but was still in a struggle when Officer Askew came to his assistance and subdued the negro with his club.

Both officers were cut with the blood, but neither was hurt. The negro will recover.

Belgian Farms Are Small.

(From Wallace's Farmer.)

An outstanding feature of Belgian farming is the small size of the farms. More than half of the Belgian farms are less than an acre in size.

One cause of small farms in Belgium is a law prohibiting the leaving by any man of all his property to one child. It is required that the property be divided among the children. Of course the children can agree to hold the land intact, but in practice the result has been a great subdivision of land.

The average acre of Belgian land rents for a cash rent of $100 an acre, but there is some share renting, the agreement being half and half, and the landlord to furnish half of the fertilizer.

The average value of Belgian land is now about $100 an acre, pasture land averaging a little more than this, and cultivated land a little less. Eighty years ago Belgian land was worth just half this now.

Why is Belgian land so high? It is not so fertile as much of the land of England or Germany, yet is more valuable because it supports nearly half a million Belgians who have the ability to make $100 land bear interest on the investment at 4 per cent. It is because they work hard and are satisfied with little. Another reason for the high price of land is keen competition for it. Because of the small pieces into which it is divided, land is constantly in the market, and there are always farm hands and tenants who are eager to own a piece of land for themselves, and so the price is bid up to the limit.

They Didn't Meet on Elevator.

(From The English Exchanges.)

A well-dressed woman walked into a prominent city office building the other day and took one of the lifts. Her husband saw her get into the lift in the street, and, hurrying over, took the next lift. He went to the office where he knew she had business and found she had stopped in for a moment and had gone down again.

The lift-man said to her, "Your husband has just gone up, and I think he's looking for you."

She took the next lift up. Just then her husband arrived and he looked all around, and then inquired:

"Have you seen my wife here?"

"Yes, she went up this minute."

He took the next lift up and just out of sight when she came down.

"Your husband has just gone up."

"Then I'll go right up, as he'll wait for me this time."

Down came her husband a second, afterward.

"Did my wife come down again?"

"Yes, and just went up. She thought you'd wait for her."

After six or seven minutes he became impatient and went up again. She had been waiting for him, and came down.

"Husband just gone up."

"Then I'll wait here, as he will surely come down."

She waited a few moments, and then hurried up again just as he came down.

"Wife here?"

"Just gone up."

"Well, I'm going home, and you can tell her——" He paused, turned around, and went up again. Down she came.

"Did he come down?"

"Yes, and he's gone up again as mad as a hornet."

"Then I had better go right up."

Up she went and down he came.

"Well, I hope they'll meet in heaven."

STOMACH SUFFERERS

If You Wish To Obtain Complete and Permanent Results Try

Mayr's Wonderful Stomach Remedy
One Dose Will Convince You

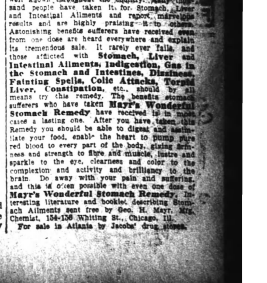

Mayr's Wonderful Stomach Remedy is well known throughout the country. Many thousands of people have taken it for Stomach and Intestinal Ailments and report marvelous results and are highly praising it to others. Astonishing bendile sufferers have received comfort from one dose and nearly everyone after using it a few days. It rarely ever fails, and those afflicted with **Stomach, Liver and Intestinal Ailments, Indigestion, Gas in the Stomach and Intestines, Dizziness, Fainting Spells, Colic Attacks, Torpid Liver, Constipation,** etc., should by means try this remedy. The benefit sufferers who have taken **Mayr's Wonderful Stomach Remedy** have received is most cases a lasting cure. After you have used Remedy you should be able to digest and assimilate your food, enable the body to bring the red blood to every part of the body, giving increases and strength to flesh and muscles, lustre and sparkle to the eye, clearness and color to the complexion and activity and brilliancy to the brain. Do away with your pain and suffering and this is often possible with even one dose of **Mayr's Wonderful Stomach Remedy.** Interesting literature and booklet, describing Stomach Ailments sent free by Geo. H. Mayr, M.D., Chemist, 146-148 Whiting St., Chicago, Ill.

For sale in Atlanta by Jacobs' drug stores.

RAINS EXPECTED ON TEXAS FIELDS

Low Barometer Prevailed in Southeast Texas and Selling of Cotton Brought on Decline—Spot Cotton Quiet.

New York, July 26—It was the opinion in cotton market circles here today that by Monday the drought in the southwest, particularly in central and southeast Texas, would be thoroughly broken. A low barometer prevailed throughout the central west promoting showery conditions and the official forecast indicated unsettled weather over most of Texas and Oklahoma tomorrow. With this in mind, room traders became heavy sellers of cotton, and after opening steady at a decline of 1 to 5 points, the market worked off constantly until at the close, which was steady at a net decline of 7 to 14 points, about the lowest levels of the present downward movement, were reached.

The fact that most authorities agree that the Texas crop has not been damaged beyond repair gave assurance that the expected rains, if heavy and general enough, would restore the magnificent crop outlook in that state.

A number of private advices received during the day were generally favorable, although calling attention to the need of rain in the southwest. General improvement in conditions over Georgia, Alabama and South during the past month was noted in the crop report of a local trade paper, while a prominent house here issued a crop condition figure of 83 against 83.1 on June 25. A southern crop expert advised that east of the river the crop will average better than last year, although general rain is needed over a large area. Some of the cotton entered live weevil, fears that the predicted rains might not materialize was put out again today on every fresh assurance of rain in Texas.

Spot cotton quiet; middling uplands 12.95; do. gulf 12.70; no sales.

SPOT COTTON.

Atlanta: July 26— 12¾

Macon—Steady, middling

Athens—Steady, middling

PORT MOVEMENT.

Galveston—Receipts, 2,000; gross 754; sales 1,314

New Orleans—Quiet, middling 12¾; net receipts 808; gross 2,000; sales 2,000; stock 124,270.

Mobile—Quiet, middling 12¾; receipts 1; gross 1; sales none; stock 2,000.

Savannah—Quiet, middling 12¾; net receipts 156; gross 156; sales none; stock 29,000.

Charleston—Nominal, middling 12¾; net receipts 64; gross 64; sales none; stock 1,000.

Wilmington—Nominal, middling 12¾; net receipts 36; gross 36; sales none; stock 1,000.

Norfolk—Quiet, middling 12¾; net receipts 201; gross 201; sales none; stock 2,000.

Boston—Quiet, middling 13.05; net receipts 93; gross 674; sales none; stock 7,000.

Philadelphia—Quiet, middling 13.20; net receipts 10; gross 10; sales none; stock 1,000.

Total receipts today 3,111; last year 1,111; net, 9,772; sales 3,314.

INTERIOR MOVEMENT.

Houston—Receipts 210; gross 210; sales none; stock 12,000.

Augusta—Steady, middling 12¾; net receipts 82; gross 82; sales 11,939.

Memphis—Steady, middling 12¾; receipts 179; gross 277; shipments 1,000; stock 18,001.

St. Louis—Quiet, middling 12¾; net receipts none; gross 1,000; sales none; stock 13,724.

Cincinnati—Nominal, middling 12¾; net receipts 302; gross 302; sales none; stock 1,000.

Little Rock—Middling 12¾; net receipts 4; gross 4; sales 1; stock 12,101.

Cotton Region Bulletin.

Atlanta, July 26—For the 24 hours ending at 8 a. m. 75th meridian time.

STATIONS & DISTRICT	Rainfall	Average	Max.	Min.
ATLANTA District				
a-Chattanooga				
Columbus				
Gainesville				
Greenville, S. C.				
Griffin				
a-Macon				
Montezuma				
b-Newnan				
Rome				
Spartanburg, S. C.				
Tallapoosa				
Toccoa				
West Point				

Heavy Rains.

South Carolina—Columbia 1.90.
North Carolina—Hickory 1.90, Lumberton 1.30.
Arkansas—Marvell 1.30.
Georgia—Athens 1.50, Waycross 1.30.

Texas Rainfall.

Abilene, one inch; Albany, 1.50; Alpine, 0.20; Brownwood, 0.05; Greenville, 0.01; Marfa, 0.04; Mineola, 0.01; Mineral Wells, 0.40; Mission, 0.01; Palestine, 0.01; Rusk, 0.01.

CENTRAL STATION	Rainfall	Average	Max.	Min.
Wilmington				
Charleston				
Augusta				
Savannah				
ATLANTA				
Montgomery				
Mobile				
Memphis				
Vicksburg				
New Orleans				
Little Rock				
Houston				
Oklahoma				

a-Minimum temperatures are for 12-hour period ending at 8 a. m. this date. b-Received late, not included in averages. c-Highest yesterday. d-Lowest for 24 hours ending 8 a. m. 75th meridian time.

Remarks.

Rain is reported from all sections, heavy in portions of Arkansas, the Carolinas and Georgia. Maximum average temperatures are slightly lower in Georgia and the Carolinas and continue about stationary in other districts.

C. F von HERRMANN,
Section Director.

COTTON FUTURES MARKETS.

Closed steady.

RANGE IN NEW ORLEANS COTTON.

	Open	High	Low	Last Sale	Close	Prev. Close.
July	11.71	11.89	11.62	11.89	11.83	11.75
Aug.	11.41	11.62	11.32	11.55	11.55	11.64–66
Sept.	11.04	11.36	11.04	11.36	11.22–24	11.37–38
Oct.	10.20	11.35	11.17	11.17	11.17–18	11.32–34
Nov.					11.15–17	11.30–32
Dec.	11.10	11.25	11.04	11.13	11.13–15	11.28–30
Jan.	11.20	11.32	11.06	11.14	11.11–12	11.31–32
Feb.					11.13–14	11.29–31
Mar.	11.34	11.38	11.21	11.27	11.26–27	11.40–41
May					11.31–33	11.45–47

Closed steady.

RANGE IN NEW YORK COTTON.

	Open	High	Low	Last Sale	Close	Prev. Close.
July	11.79	11.93	11.71	11.75	11.74–76	11.81–82
Aug.	11.56	11.71	11.51	11.51	11.52–53	11.60–61
Sept.	11.26	11.36	11.21	11.31	11.29–31	11.38–40
Oct.	11.27	11.37	11.15	11.15	11.15–20	11.26–28
Nov.					11.13–15	11.23–25
Dec.	11.21	11.22	11.12	11.12	11.12–13	11.23–24
Jan.	11.18	11.18	11.06	11.06	11.06–07	11.16–17
Feb.					11.06–08	11.18–20
Mar.	11.22	11.23	11.13	11.13	11.13–14	11.27–28
May	11.27	11.33	11.19	11.20	11.19–20	11.29–31

STOCKS.

	High.	Low.	Close.	Prev.
Amalgamated Copper	69¾	68¾	69¾	69¼
Amer. Ar. Agricultural				40
Amer. Beet Sugar	26	26	26	25¾
American Can	25¼	24¾	25	24¾
do. pfd.	93¾	93¼	93½	93½
Amer. Car and Fdry	44¼	44¼	44¼	44¼
do. pfd.				113
Amer. Ice securities				23
Amer. Linseed Co.	9	8¾	8¾	8¾
Amer. Locomotive	31¾	31¼	31¼	31¾
Amer. Smelting and Ref.				93
Do. pfd.	93¾	93¼	93	93
Amer. Sugar Refine				124
Amer. Tel. and Tel	127½	127¾	127½	127¾
American Tobacco				225
Anaconda Mining Co.	39¾	39¼	39¼	39¾
Atchison	97¾	97¼	97¼	97¾
Atlantic Coast Line				118
Baltimore and Ohio	96¾	96¼	96¼	96¾
Brooklyn Rapid Transit	69¾	69¼	69¼	69¾
Canadian Pacific	211¾	210½	211	211¾
Central Leather	23¾	23¼	23¼	23¾
Do. pfd.	93¾	93¼	93¼	93¾
Chesapeake and Ohio	53¾	53¼	53¼	53¾
Chicago Great Western	13¾	13¼	13¼	13¾
Chicago, Mil. and St. P.	93¾	93¼	93¼	93¾
Chicago, R. I. and P.	23¾	23¼	23¼	23¾
Do. pfd.				74¾
Colorado and Southern				92
Colorado Fuel and Iron	34¾	34¼	34¼	34¾
Denver and Rio Grande	15¾	15¼	15¼	15¾
Do. pfd.	58¾	58¼	58¼	58¾
Erie	29¾	29¼	29¼	29¾
Do. 1st pfd.	48¾	48¼	48¼	48¾
Do. 2d pfd.	39¾	39¼	39¼	39¾
General Electric	156	155¾	155¾	156
Great Northern pfd.	124¾	124¼	124¼	124¾
Great Northern ore	39¾	39¼	39¼	39¾
Illinois Central	114¾	114¼	114¼	114¾
Interborough Met.	24¾	24¼	24¼	24¾
Do. pfd.	70¾	70¼	70¼	70¾
International Harvester	113¾	113¼	113¼	113¾
International Paper	17¾	17¼	17¼	17¾
Do. pfd.	74¾	74¼	74¼	74¾
Kansas and Texas	34¾	34¼	34¼	34¾
Kansas City Southern	29¾	29¼	29¼	29¾
Do. pfd.	70¾	70¼	70¼	70¾
Lehigh Valley	153¾	153¼	153¼	153¾
Louisville and Nashville	140¾	140¼	140¼	140¾
Mexican Petroleum	93¾	93¼	93¼	93¾
Minneapolis and St. Louis	24¾	24¼	24¼	24¾
Missouri Pacific	38¾	38¼	38¼	38¾
National Lead	70¾	70¼	70¼	70¾
New York Central	93¾	93¼	93¼	93¾
New York, Ont. and West	34¾	34¼	34¼	34¾
Norfolk and Western	104¾	104¼	104¼	104¾
Northern Pacific	106¾	106¼	106¼	106¾
Pacific Mail	24¾	24¼	24¼	24¾
Pennsylvania	106¾	106¼	106¼	106¾
Pittsburgh and Lake Erie	70¾	70¼	70¼	70¾
Pressed Steel Car	34¾	34¼	34¼	34¾
Pullman Palace Car	155¾	155¼	155¼	155¾
Reading	163¾	163¼	163¼	163¾
Republic Iron and Steel	34¾	34¼	34¼	34¾
Do. pfd.	93¾	93¼	93¼	93¾
Rock Island Co.	24¾	24¼	24¼	24¾
Do. pfd.	53¾	53¼	53¼	53¾
Southern Pacific	93¾	93¼	93¼	93¾
Southern Railway	24¾	24¼	24¼	24¾
Do. pfd.	70¾	70¼	70¼	70¾
Tennessee Copper	34¾	34¼	34¼	34¾
Texas and Pacific	24¾	24¼	24¼	24¾
Third Avenue	34¾	34¼	34¼	34¾
Twin City	93¾	93¼	93¼	93¾
Union Pacific	153¾	153¼	153¼	153¾
Do. pfd.	93¾	93¼	93¼	93¾
United States Rubber	34¾	34¼	34¼	34¾
United States Steel	93¾	93¼	93¼	93¾
Do. pfd.	93¾	93¼	93¼	93¾
Utah Copper	34¾	34¼	34¼	34¾
Virginia-Carolina Chem.	34¾	34¼	34¼	34¾
Wabash	34¾	34¼	34¼	34¾
Do. pfd.	34¾	34¼	34¼	34¾
Western Union	34¾	34¼	34¼	34¾
Westinghouse Electric	34¾	34¼	34¼	34¾
Wheeling and Lake Erie	34¾	34¼	34¼	34¾
Wisconsin Central	34¾	34¼	34¼	34¾

BONDS.

U. S. ref. 2s, registered	93¾
do. 2s, coupon	93¾
do. 3s, registered	102
do. 3s, coupon	102
do. 4s, registered	110
do. 4s, coupon	110
Panama 3s, coupon	99¾
Atlanta-Charlotte 1st 5s, ctfs	101
American Agricultural 5s, bid	97
American Tel. and Tel. 4½s, bid	100
American Tobacco 6s, bid	115
Armour and Co. 4½s	94
Armour 4½s	95
do. cv. 4s (1960)	90¾
Atlantic Coast Line 4s	89
Baltimore and Ohio 4s	89
do. 4½s, bid	90
Brooklyn Transit cv. 4s	87¾
Central of Georgia 5s, bid	102
Central Leather 5s	94
Chesapeake and Ohio 4½s	93
do. cv. 4½s	98
Chicago and Alton 3½s, bid	70½
Chicago, R. and Quincy joint 4s, bid	94
Do. 5s	104
Chicago, Mil. and St. P. cv. 4½s	92
Chicago, R. I. and P. R. R. 4s, bid	74¾
Do. 5s	74¾
Colorado and Southern ref. and ext. 4½s	92
Denver and Rio Grande 4s	84
Denver and Rio Grande ref. 5s	70½
Erie 4s	89
Erie prior lien 4s	90
Do. 4s, series B	79½
General Electric cv. 6s, ctfs	134
Interborough Met. 4½s, bid	78¾
Interborough Marine 4½s, bid	58¾
Illinois Central 4s	87¾
Kansas and Texas 4s, bid	74¾
Kansas City Southern ref. 5s, ctfs	97
Louisville and Nashville gen. 6s	107
Louisville and Nashville un. 4s	92¾
Missouri, Kansas and Texas 4s	74¾
Missouri Pacific 4s	70¾
National Conduit and Cable 5s, bid	90
New York Central deb. 4s	94
New York, Chicago and St. Louis 4s	89
New York, New Haven and Hartford cv. 3½s, ctfs	83
New York and Western 1st con. 4s	93
Northern Pacific 3s	74¾
Do. 4s	104
Northern Pacific 4s	94¾
Do. 1st ref. 4s	94¾
Reading gen. 4s	94¾
St. Louis and San Francisco fg. 4s	53½
Do. 5s	74¾
Seaboard Air Line adj. 5s	21½
Seaboard Air Line 4s	74¾
Southern Pacific col. 4s	87¾
Southern Pacific cv. 4s	91
Southern Railway 4s	74¾
Do. 5s	91
Tennessee Coal, Iron and R. R. gen. 6s	107
Texas and Pacific 1st 5s	97¾
Union Pacific cv. 4s	104
Virginia-Carolina Chem. 5s	97¾
Wabash 1st 5s	104
Wabash deb. B 6s	74¾
Western Union col. 5s	104
Wisconsin Central gen. 4s	94¾

Money and Exchange.

New York, July 26—Money was in moderate demand and easier today on the stock exchange, but was firmer on the street as banks and trust companies refused to lend at less than 2 per cent. The opening bid for call loans was 2 per cent, with the offering rate 2½ per cent. Trading soon settled at 2 per cent ruling. Rumor had all classes were strong.

Mexican exchange was quiet and featureless. Demand sterling unchanged and was offered at 4.86 5-16. Cables were steady, with no change in rates. The closing was 4.86 7-16 for demand and 4.87 1-16 for cables. Commercial bills were steady at 4.85 15-16.

Bar silver 77½.

Mexican dollars were strong.

Government bonds were steady. Railroad bonds were irregular. Total sales, par value, $2,725,000.

United States bonds unchanged and unregistered.

Treasury Statement.

Washington, July 26—The condition of the United States treasury today was as follows:

Net balance in general fund, $124,625,849.

Total receipts yesterday, $2,450,081.

Total disbursements, $2,450,081.

The deficit this fiscal year is $15,439,473, against a deficit of $5,386,427 last year, including Panama canal and public debt transactions.

Money and Exchange.

New York, July 26—Money on all principal exchanges today was steady, with call loans at 2 per cent. Time loans, steady; 60 days, 2½ per cent; 90 days, 2½ per cent; six months, 2½ per cent. Prime mercantile paper, 6 per cent.

Sterling exchange was steady, with actual business in bankers' bills at 4.85 for sixty days and 4.86 for demand.

Commercial bills, $4.83.

Bar silver, 77½.

Mexican dollars, 47.

Government bonds, irregular.

State bonds, steady.

Bank Statement.

New York, July 26—The statement of the actual condition of clearing house banks and trust companies for the week shows that they hold $28,157,700 reserves in excess of legal requirements. This is a decrease of $1,740,940 from last week. The statement follows:

Loans, $2,916,140,000, decrease, $13,074,000.

Specie, $597,370,000, decrease, $7,742,000.

Legal tenders, $83,812,000, increase, $815,000.

Net deposits, $1,760,720,000, decrease, $2,178,000.

Circulation, $46,590,000, decrease, $181,000.

Banks' cash reserve in vaults, $680,261,000.

Trust companies' cash reserve in vault, $64,109,000.

Aggregate cash reserve, $833,990,000.

Excess in the lawful reserve, $28,157,700, increase, $1,740,940.

Trust companies' reserve with clearing house members, 25 per cent; cash reserve, 25 per cent.

Aggregate state banks and trust companies in Greater New York not included in clearing house reports, deposits, $747,370,000. decrease, $1,160,000.

Reserve, $60,158,800, decrease, $292,100.

Loans, $7,405,000, decrease, $6,200,000.

Total deposits, $822,872,900, decrease, $772,200.

New York, July 26—The Financier says today: "The statement of the actual condition of the clearing house banks and trust companies for the week shows that they have lost $1,740,940 through the reserve requirements of deposits having been increased $2,178,000 during the week. This is a very favorable showing, when it is considered that $7,742,000 was paid out of the banks for currency for shipment to the interior. While the loans have been reduced $13,074,000 the surplus reserve is $28,157,700 against $26,416,760 last week. This is a very satisfactory statement and one which will maintain a satisfactory percentage of reserve. The statement would have been more favorable during the week had it not been for the $7,742,000 making its way into the interior. This is a very large sum to be withdrawn from the banks in so short a time, but it is gratifying to note that the movement of money is still in this direction."

Chronicle Figures.

Wheat, visible ..... 2,770,543, against 2,630,303 last year.

Corn, visible ..... 1,443,943, against 1,734,323 last year.

Oats, visible ..... 1,611,000, against 65,065 last year.

Total grain, visible ..... 13,468,834 against 15,390,301 last year.

Receipts this week 60,010, against 65,065 last year.

Receipts this week 18,042, against 12,478 last year.

Oats in United States ports 164,078, against 200,398 last year.

Barley in United States ports 158,015, against 110,503 last year.

Receipts 12,587, against 8,565 last year.

Shipments, 27,401, against 18,283 last year.

Sugar and Molasses.

New York, July 26—Raw sugar firm. Muscovados, 3.07; Centrifugal, 3.07, molasses sugar, 2.82. Refined steady.

Molasses steady.

BUYING CAUSED WHEAT TO RALLY

Black Rust Reports Helped the Bulls and the Market Closed 1-8 to 1-4 Cent Advance—Corn Also Gained.

Chicago, July 26.—Buying that started with one of the largest houses in the trade lifted wheat today after a show of weakness at the outset. Black rust reports from Minnesota tended to aid the bulls. The market closed strong at a net advance of 1-8 @3-4 to 1-4@3-8. Corn finished with a gain of 1 1-4 to 1 3-8@1 1-2c, oats up 3-4 to 1 1-8 and provisions ranging from 1 1-2 off to an upturn of 12 1-2c.

Bearishness in wheat early resulted from weak cables and from reassuring domestic advices concerning the outlook for the spring crop. Purchasing, however, soon became general, helped by sentiments that every bushel of wheat which can be bought in any quarter of the country finds ready sale for eastern shipment at about the September option. Export sales at Port sales at St. Louis and New York counted also against the bears. Black rust talk seemed to make a big impression in the wheat pit until the last hour. The fact that Minneapolis quotations appeared to be influenced by fresh developments regarding danger from the fungus was to a considerable extent what held Chicago prices finally at the top level reached. Export clearances of wheat and flour equaled 373,000 bushels. Primary receipts of wheat were 1,516,000 bushels, a year ago 3,864,000 bushels.

Failure of expected rains in the southwest brought about active buying of corn. High temperatures in Kansas served also to increase the desire for a material advance in prices. There were extremely bad crop reports from Indiana, Illinois and Nebraska.

Continued unfavorable threshing returns made oats readily move upgrade with corn.

Provisions hardened on account of very slight clearance grain. One of yesterday's heaviest sellers reinstated his holdings.

CHICAGO QUOTATIONS.

Articles	Open.	High.	Low.	Close.	Prev. Close.
WHEAT—					
July	85¾	85¾	85¾	85¾	85¼
Sept.	86	86¾	86	86¼	85¾
Dec.	87¾	90¼	89¾	90¼	89¼
CORN—					
July	60¼	62¼	60¼	62	60¾
Sept.	62	64¼	62	64	62¾
Dec.	58¾	60¾	58¾	60¼	59¼
OATS—					
July	30	30¾	30	30¾	30
Sept.	29¾	31¾	29¾	31¾	30¾
Dec.	31¾	32¾	31¾	32¾	31¾
PORK—					
July				22.05	22.05
Sept.	21.30	21.40	21.30	21.42	21.30
LARD—					
July	11.40	11.47	11.40	11.47	11.70
Sept.	11.75	11.82	11.75	11.82	11.95
Oct.	11.82	11.82	11.80	11.80	11.97
RIBS—					
July				10.62	10.62
Sept.	11.70	11.70	11.70	11.70	11.85
Oct.	11.77	11.82	11.72	11.82	11.77
Dec.	11.52	11.59	11.55	11.57	11.70

RECEIPTS IN CHICAGO.

	Estimated for Today.	Tomorrow.
Wheat, cars	467	610
Corn, cars	153	72
Oats, cars	196	94
Hogs, head	8,000	43,000

PRIMARY MOVEMENT.

Wheat—Receipts, 1,516,000, against 1,964,000 last year. Shipments, 702,000, against 814,000 last year.

Corn—Receipts, 553,000, against 350,000 last year. Shipments, 367,000, against 300,000 last year.

Grain.

Chicago, July 26.—Cash: Wheat, No. 2 red, new, 85@87c; 2 hard, new, 87@87½c; No. 3 hard, old, 84½@85c; No. 1 northern, 90@93c. No. 2 do, 86@92c. No. 3 spring, 90@91; velvet chaff, 85@92; durum, 84@90.

Corn—Steady, 60@62c. No. 2 white, 64@64½c; No. 2 yellow, 62@63c.

Oats—Steady; No. 2 white, 30½ bid, 40½@41c. No. 3 white, 30@34c.

Rye—Nominal, 84c.

Barley, 48@60.

Timothy seed, $3.17@4.25.

Clover, nominal.

Provisions—Cash: Pork, nominal. Lard, $11.40@11.42½. Ribs, $10.62½@10.75.

Receipts—Flour, 15,000 barrels. Wheat, No. 2 red, 5,000 bushels. No. 2 hard, 54,000. No. 3 do, 2,000. No. 2 white, 85½@86½c. No. 3 white, 85½@86c. No. 2 spring, 90@91; velvet chaff, 85@92; durum, 84@90.

Corn, 350,000. No. 2 white, 64@64½c. No. 3 yellow, 62@63c.

Oats, 220,000. No. 2 white, 30½ bid, 40½@41c. No. 3 white, 30@34c.

Rye, nominal, 84c.

Barley, 48@60.

Timothy seed, $3.17@4.25.

Clover, nominal.

Shipments—Flour, 21,000 barrels. Wheat, No. 2 red, 54,000. No. 2 hard, 54,000. No. 3 do, 2,000. No. 2 white, 85½@86½c. No. 3 white, 85½@86c. No. 2 spring, 90@91; velvet chaff, 85@92; durum, 84@90.

Corn, 367,000. No. 2 white, 64@64½c. No. 3 yellow, 62@63c.

Oats, 300,000. No. 2 white, 30½ bid, 40½@41c. No. 3 white, 30@34c.

Rye, nominal, 84c.

Barley, 48@60.

Timothy seed, $3.17@4.25.

Clover, nominal.

Provisions—Cash: Pork, nominal. Lard, $11.40@11.42½. Ribs, $10.62½@10.75.

Receipts—Flour, 15,000 barrels. Wheat, No. 2 red, 5,000 bushels. No. 2 hard, 54,000. No. 3 do, 2,000. No. 2 white, 85½@86½c. No. 3 white, 85½@86c. No. 2 spring, 90@91; velvet chaff, 85@92; durum, 84@90.

Corn, 350,000. No. 2 white, 64@64½c. No. 3 yellow, 62@63c.

Oats, 220

THE ATLANTA CONSTITUTION

ATLANTA, GA., SUNDAY MORNING, JULY 27, 1913



Copyright, 1913.



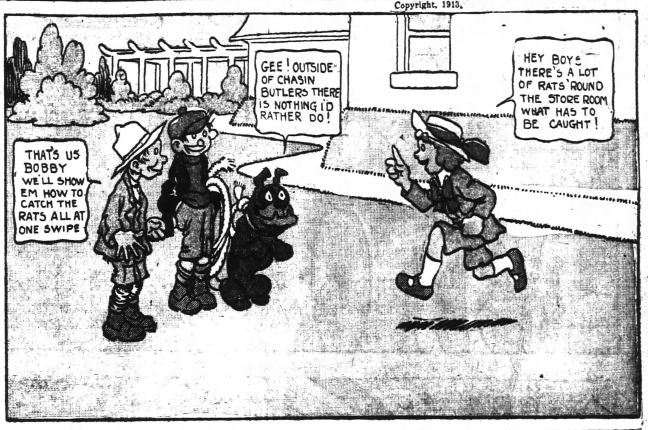

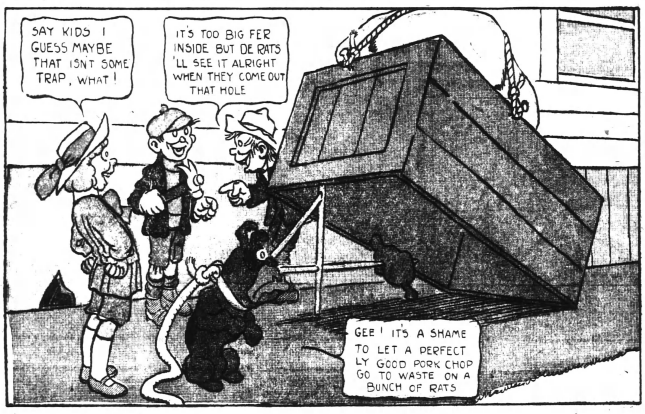

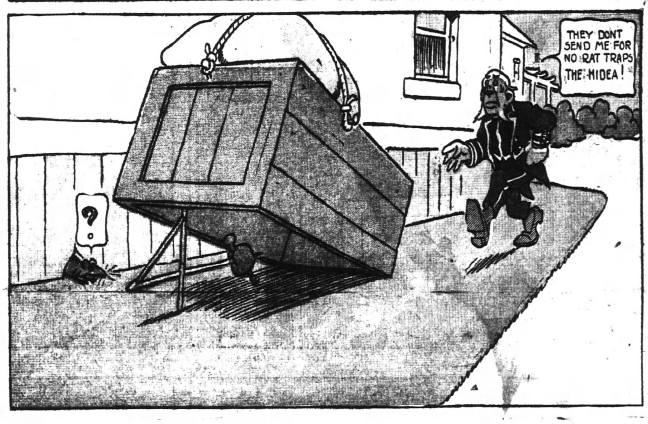

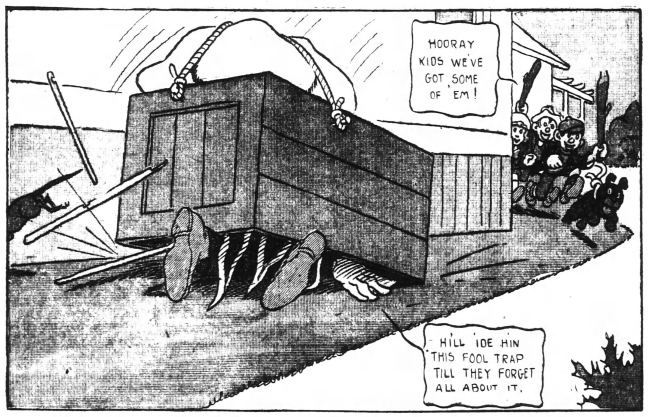

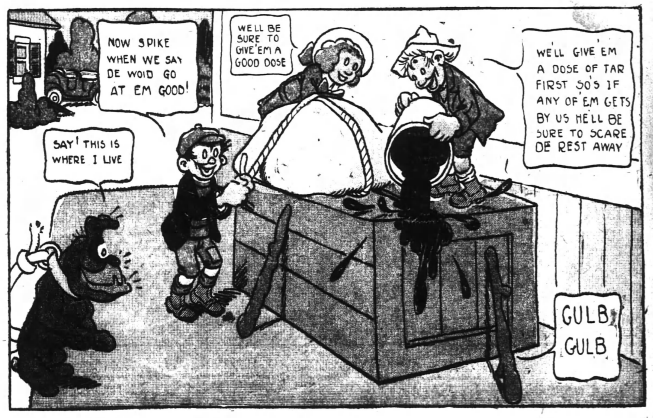

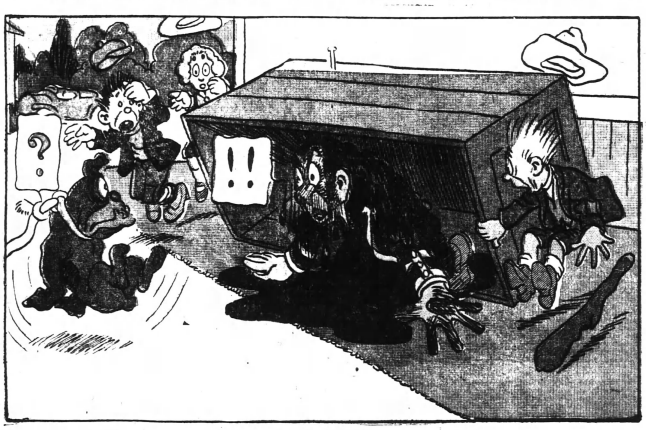



TWO SOUTHERN TRAINS IN COLLISION ON SIDING

Fireman Jones Has Rib Broken. Engineer Jennings Injured. Negro Porter Killed.

Macon, Ga., July 26.—(Special.)—Southern passenger trains Nos. 13 (northbound) and No. 24 (southbound) had a head-on collision on a siding at Hilton, near Macon, this morning at 3:10 o'clock, resulting in the death of Will Jackson, the negro porter, who opened the switch, and injuring Engineer H. G. Jennings, of Macon, and Fireman W. E. Jones, of Atlanta, of the train No. 24.

When the train No. 24 was within 100 yards of the siding the porter became excited over the apprehension that he had not turned the switch properly. He turned it again, opening the siding to the approaching train. He was struck by the engine of train No. 24 and instantly killed.

Engineer Jennings sustained a bruised shoulder and sprained back, and Fireman Jones had a rib broken. None of the passengers was hurt, although all were severely jarred.

A delay of less than an hour was occasioned by the wreck, train No. 23 taking train No. 13 on to Atlanta, while the passengers from No. 24 were transferred and brought to Macon.

Just three minutes after the head-on collision on the Southern railway at Holton this morning a Georgia Southern and Florida train No. 4 was wrecked while taking a siding to allow another train to pass at Dakota, 79 miles south of Macon.

While making a curve the combination baggage and mail car left the rails and a day coach followed, shaking up the passengers considerable, though none were seriously injured. Traffic was delayed five hours.

NEGRO SENTENCED TO GANG FOR WIFE'S ROW WITH NEIGHBOR

Mollie Jones, black and corpulent, who was ordered before Recorder Broyles on a charge of disorderly conduct, was too sick to appear in police court yesterday morning. She sent her husband, George, as a proxy prisoner. He shuffled before the bar with an air of resignation, an apparent victim of henpeckism.

"I'se got to answer for whatever that 'oman of mine happened to do, jedge," he said. "You see the sukkumstances, so he ez lite as possibul, please."

Missouri Scruggs, the negro neighbor with whom Mollie had had the fight, testified that Mollie had beaten was preaches true democracy and fact that her assailant couldn't suffer punishment instead of George. Evidence tended to show that Mollie was the aggressor.

A fine of $10.75 was assessed upon both George and Missouri. George told the judge that, inasmuch as his wife had created such outlandish disturbance, he didn't blame her for lying in bed and sending a defendant by proxy.

He will serve eleven days in the stockade.

CHAS. OLIPHANT DROWNS

Found Dead After Search by Fellow-Campers.

Louisville, Ga., July 26.—(Special.) Charles Oliphant, a young Augustan, was drowned at Clark's mill pond late yesterday, where he was in company with a party from Atlanta. Some of his camp fellows were fishing and he decided to go a short distance below them and take a swim. His friends, after waiting for some time, instituted a search and soon recovered his body in about six feet of water. He was a good swimmer and the accident is hard to account for unless he struck something when diving.

Young Oliphant was a son of Dickson Oliphant, a prominent farmer near Wrens, Ga. He was a first honor graduate of Mercer university, class of 1912, and for the past year has been a student at the Augusta Medical college.

WOMAN FATALLY BURNED

With Dress Ablaze Mrs. J. D. Ridley Rushes Into Street.

Waycross, Ga., July 26.—(Special.)—While preparing today's dinner Mrs. J. D. Ridley's clothing caught fire in some unexplained manner and the burns inflicted caused her death shortly before noon. The woman ran into the street screaming for help, and neighbors rendered such assistance as was possible. All the clothing was burned from her body, and physicians who hurried to aid her held out no hope for her recovery.

Mrs. Ridley rallied a short time after the accident, but was unable to tell how her dress caught fire. She was using an oil stove. Her husband and a 7-year-old son survive.

Mrs. Ridley's home was originally in Baldwin county, near Milledgeville, and she had recently returned from a visit to relatives.

Funeral services will be held here tomorrow, and the remains taken to Cadwell for interment.

MOTION OF W. C. LANIER POSTPONED TO AUG. 16

Waycross, Ga., July 26.—(Special.)—The motion of W. C. Lanier, under life sentence for the murder of an infant boy, for a new trial was not heard by Judge T. A. Parker today, as scheduled, but was postponed until August 16.

Since Lanier's conviction in superior court his wife, indicted jointly with him, was tried and acquitted.

Attorneys for the state and defense today fixed August 6 as the date for the preliminary trial of Tom Bullard, the 19-year-old white man, held here as a suspect in the mysterious murder of Mack Spain, a farmer at Mellon, on the Waycross and Western, three weeks ago.

B. F. Turner, Benevolence.

Lumpkin, Ga., July 26.—(Special.)—News has reached Lumpkin of the death of B. F. Turner at his home in Benevolence. He lived for a good many years in Lumpkin, and was well known and very much liked by the people in this town and community.

MACON MAYOR TO ENTER CONGRESS RACE IN SIXTH

Friends of John T. Moore Have Already Raised a Campaign Fund of Considerable Size.

Macon, Ga., July 26.—(Special.)—The situation in the sixth congressional district as regards the race to succeed Judge C. L. Bartlett when his present term expires is growing more complicated. Today it was announced that Mayor John T. Moore, of Macon, will probably get in the race, his friends having already raised a campaign fund of considerable size with promise of more.

The mayor says he has it under advisement and will announce his intention in due course of time. Under the law he cannot be a candidate to succeed himself as mayor.

This makes four possibilities in the congressional race, J. Walter Wise, of Fayetteville, and Colonel John T. Cooper, both opponents of Judge Bartlett in the last race, have already announced and it is said that Colonel John T. Bolfenillet is giving the question consideration.

J. M. ROSE AGAIN HEADS MASONS OF CHATTOOGA

Lyerly, Ga., July 26.—(Special.)—The twelfth annual meeting of the Chattooga County Masonic convention met with the Alpine lodge at Menlo on Wednesday and Thursday of this week.

On Wednesday morning at 10 o'clock the Masons gathered at the Masonic hall, after which reports of the lodges were read and officers for the ensuing year elected, as follows:

Hon. J. M. Rose, of this place, was again honored with the high position of worshipful master, this being his eleventh year as worshipful master of the Chattooga convention. John Justus, senior warden; J. L. Hall, junior warden; S. C. Martin, secretary and treasurer; H. C. Gilbert, senior deacon; Jeff Whitehead, junior deacon; Peter Brooks, senior steward; J. G. Stephenson, junior steward; J. M. Smith, chaplain.

At 9 o'clock Thursday morning the convention reassembled at the hall and a procession was formed and marched to the beautiful grove just north of town where the morning exercises were held. Hon. Wesley Shropshire, of Summerville, delivered the welcome address, Judge W. M. Henry, of Rome, responding.

The next place for the holding of the Chattooga convention was decided for Trion and will be held on the fourth Wednesday and Thursday in July, 1914.

FARMERS' INSTITUTE HELD AT EATONTON

Eatonton, Ga., July 26.—(Special.)—A farmers' institute was held at the Putnam county courthouse Friday.

Among the most interesting features were "The Cow as a Source of Profit on the Farm," as told by Professor J. William Hart, professor of dairying at the State Agricultural college; "The Chicken Problem," by Professor L. L. Jones, professor of poultry husbandry; "Co-operation," by Professor G. W. Frior, and "The Results of Farm Demonstration Work," by J. Walter Hendricks, district agent in co-operation with the United States department of agriculture.

Putnam's farmers were invited to come and bring their farm problems with them, and interesting features on the program were arranged for the boys' corn clubs and girls' canning clubs.

Good crop reports continue to come from all over the county, with fine rain and good seasons. Especially fine crops is the report from every section of the county.

ROYSTON HIGH SCHOOL FIRED BY LIGHTNING

Royston, Ga., July 26.—(Special.)—During a severe rain and thunderstorm here Thursday evening the tower on the Royston high school building was struck by lightning, setting the building on fire and burning it down. The building was of brick with wooden roof and was valued at $15,000 with $9,000 insurance. Only a few of the fixtures were saved.

WIFE TIES HER HUSBAND AND THEN SHOOTS HIM

After Untying the Corpse, Mrs. Rodriguez Stretches Self Beside It and Suicides.

Tampa, Fla., July 26.—First tying him securely in bed as he lay asleep, Mrs. Avelina Rodriguez, a comely young Cuban woman, shot her husband to death at their home in the eastern part of the city this morning.

When she saw his life had fled she cut the bonds from his body, and, stretching herself beside him, fired into her own heart, and was dead when neighbors rushed to the house. The pair lay side by side, and the slender ropes which still partly held Rodriguez's body to the bed and the pistol grasped in Mrs. Rodriguez's hand told the story.

She did not leave any note to explain her deed, but the police and the neighbors were able to piece out the story, which was one of abuse and knavery on the part of Rodriguez, who last night gave her the final beating of a series covering their year of married life.

Last week the woman had Rodriguez arrested on the charge of stealing money from her. Yesterday she secured his release on bond. Last night he beat her, and this morning's double tragedy was the sequel.

$100,000 BOND ISSUE IS VOTED BY ALBANY

Albany, Ga., July 26.—(Special.)—By a good margin over the necessary two-thirds, the entire municipal bond issue of $100,000 proposed by the city council, was carried in the election of Thursday.

The special registration held for the election was light, and therefore the number of votes necessary to carry the election was not large. The registration was 226, making a vote of 158 in favor of bonds necessary to carry the issue. In the election 184 votes were cast and each proposition was carried.

The new school proposition received the largest vote—181 for and 3 against. Bonds were also voted for obtaining site for school building, for street paving, for the extension of city water mains, for improvement of drainage and sewerage system of city, for improving city cemeteries, for the purchase of additional fire fighting apparatus.

5,000 POUNDS OF WOOL SOLD BY TIFT GROWERS

Tifton, Ga., July 26.—(Special.)—Tift county wool growers sold their seasons clip in Tifton today to J. N. Griffin, of Valdosta, for 21 cents a pound. There were eleven growers represented with over thirty bales, containing 5,000 pounds of wool.

The sheep men report wool light this year, owing to the dry winter and spring, averaging but a little over two pounds to the sheep. Last year the same growers sold 6,000 pounds at 24 cents a pound.

BRIDGE COMPLETED OVER LITTLE RIVER

Milledgeville, Ga., July 26.—(Special.)—The new bridge being constructed over Little river between Baldwin and Putnam counties is now completed. This will cause satisfaction to a large number of people, as there is a great deal of transportation on this road. The bridge was constructed by the two counties of Baldwin and Putnam, and it is claimed to be so securely built as to stand against all high water.

Andrew Hunnicutt, Clayton.

Clayton, Ga., July 26.—(Special.)—Andrew Hunnicutt, who had been in feeble health for several months, died at his home near Mountain City, three miles from here, last night at 7 o'clock.

Mr. Hunnicutt was about sixty-five years of age. A wife, several sons and daughters survive him.

BALTIMORE, MD.
$20.85 ROUND TRIP $20.85

Tickets on sale August 1, 2 and 3. Return limit August 15. Through electric lighted steel sleeping cars, Dining Cars. On most convenient schedules.
SOUTHERN RAILWAY.

ANNOUNCEMENT

THE LOYAL ORDER OF MOOSE does not permit any horse play, or so-called side degrees, in its initiation. The death of two candidates in Birmingham Lodge is being investigated by the Supreme Lodge. Those guilty of injecting any foreign work into the ritual, or even during a Lodge session, will be dismissed.

ATLANTA LODGE meets Wednesday night, 8:30, McKenzie Bldg., Peachtree and James Streets. We want you to join us. Write P. O. Box 836 for further information.

HARRY BICKFORD
"THE DIXIE TENOR"
IN SONGS THAT PLEASE
The Montgomery Theater
ALL THIS WEEK
10:00 TO 7:00 P. M., 5c; EVENINGS, 10c.



IF ANYONE TELLS YOU DARSEY CAN'T

He's thinking about the other Darsey. The Macon Darsey has increased his wagon-building capacity so where he turns out just double the number as heretofore. This is made necessary by reason of the quality of his wagons. They stand the strain and deliver the goods. Ask for a catalogue on Darsey's light delivery vehicles.

AUTO SPRINGS—Send the broken one to Darsey and he'll make you a new one that will stay by you.

J. W. DARSEY
THIRD ST., MACON, GA.

Six Day Sale Sellers Cabinets

We have just received another big carload of our unequaled Kitchen Cabinets—the **Sanitary Sellers.** For just six days, beginning Monday morning, we'll offer unusual terms for high-grade goods of this character. Pick out the Cabinet you like, pay $1 a week, and we'll deliver it to your home. You can pay balance on the very unusual terms of $1 a week. Could anything be fairer?

Remember These Terms Apply Only To This Six Day Sale

$1.00 CASH—$1.00 WEEKLY

Exactly Like Cut

The "SELLERS" is unlike, and far in advance of, any Kitchen Cabinet ever built. It is made in all respects exactly like the illustration, of the best materials throughout. Has sanitary base with high feet, giving ample room for sweeping—polished metal sliding extension table top that draws out and gives an abundance of working space, so arranged that all parts are instantly accessible for thorough cleaning; automatically tilting and lowering removable flour bin (capacity 60 pounds), with glass front and permanent rotating sifter bottom, always ready for use—the only air-tight, dust and vermin-proof flour bin made on any Kitchen Cabinet today; original and exclusive patent glass sugar receptacle, with screw top and sliding lever delivery at bottom, attached to door closing compactly into the compartment; equipped with removable metal-lined cooling cabinet with wire shelves, ventilated by means of unique, original system. Has non-rustable metal bread and cake box with perforated ventilated lid. The interior of the entire upper part of the Cabinet is finely and durably finished with many coats of the very best white enamel. Has copper-finished trimmings, and strong, easy-running, ant-proof steel caster. The entire arrangement is such that all parts are conveniently accessible, affording the utmost cleanliness, convenience and saving of time and steps. All corners are neatly rounded, improving its appearance and precluding all possibility for dust or dirt to accumulate.

IF YOU ARE ALREADY A CUSTOMER

If you already have an account with us you can have the Cabinet without any Cash payment whatever. Just add the purchase to your account.

The Only Ant-Proof

We want to IMPRESS one fact on your mind in regard to the SELLERS that makes it stand out clear and sharp away above all other Kitchen Cabinets: It is ANT-PROOF! Do you fully understand? It is one kitchen article that will be forever free from the pesky little ants, unless they grow wings—for they can't get into the SELLERS. The ant-proof casters keep out all ants and creeping nuisances. So your Cabinet remains clean and free of all these pests, and the food and materials therein remain pure and uncontaminated. The SELLERS is THE SANITARY Cabinet, and the only one that is purely and really sanitary.

Come and see the SELLERS. You'll like it. It's really the only Cabinet for you if you want the best. And it's no trouble nor expense for you to have the best. Costs you only a dollar cash and a dollar a week. Why not have the BEST?

Exactly like cut—drawout silver-plated top..$31.50
Same style, with metal cooling box.....$33.50
Same, enameled in fine white throughout....$35.00
Same, enameled white, with cooling box.....$37.50

Nine pieces glassware with each Cabinet. Any Cabinet on same easy terms.

EASY TERMS
$1 Cash $1 a Week

BASEMENT SPECIALS

Don't fail to visit our Basement. Full to the brim with goods of unusual character at prices cut to the quick—for quick selling. Shopworn pieces—discontinued patterns—and some pieces that we just honestly want to get rid of. What you want may be here—and it's yours at your price if you like it.

$3.00 ROCKER Monday Only $1.48



A fine big, low-back Rocker for the ladies. Made of fine white rock maple. Big and roomy—25 inches wide, 20 inches deep, 37 inches high. The greatest value we have ever shown, even at $3—the regular price. We have 15 left. They are all in the big Mitchell street window, and we are going to sell every one of them Monday for, each..... $1.48

Closing Out All Porch Goods

We expect to clean up all Porch Rockers Monday—yes, Monday. We know that's a short time, and we've put on the shortest prices you ever saw to do the work quickly and satisfactorily. We illustrate two samples. We have only about a hundred pieces left. If you want a REAL BARGAIN—come Monday.

Rhodes-Wood FURNITURE COMPANY
COMPLETE HOUSEFURNISHERS
103-5-7-9-11 WHITEHALL STREET

This Is An

example of the reductions in Porch Rockers. This is our regular $4.00 Rocker—made of clear white maple—26 inches wide, 20 inches deep, 50 inches high—worth every cent of $4.00; Monday only—only five left at—



$1.98

BRYAN'S FINANCES SUBJECT OF GOSSIP

Washington Is Still Talking About Inability of "Commoner" to Live on $1,000 a Month.

By John Corrigan, Jr.

Washington, July 26.—(Special.)—Mr. Bryan's finances have been the topic of most absorbing interest in congress during the past week.

Senator Bristow's resolution asking the president what salary would induce Mr. Bryan to abandon the lecture platform and devote his time to the government's business was a telling stroke for the republican opposition.

No finer piece of irony, sarcasm and biting humor has been injected into the official records of congress in some time. In the debate which ensued over the resolution, Mr. Bristow had his own head cracked, but he stood up to the line and took his punishment. His repartee invited his accuser, Senator Ashurst in confusion, for when charged with having sought a $7,500 Panama canal commissionership so that he could spend one-half of his time at home, Mr. Bristow charged Senator Ashurst with having grossly abused the franking privilege.

But the Bristow resolution, which precipitated a debate in which a good many toes were stepped on, is worth reproducing here in full. It follows:

"Whereas, from 1789 to 1799 the salary of the secretary of state was $3,500 per annum, during which period the office was occupied by Thomas Jefferson and Edmund Randolph; and

"Whereas, from 1799 to 1819 the salary of the secretary of state was $5,000 per annum, during which period the office was occupied by such eminent statesmen as John Marshall, James Madison, James Monroe and John Quincy Adams; and

"Whereas, from 1799 to 1819 the salary of the secretary of state was $6,000 per annum, during which period the office was occupied by such eminent statesmen as Henry Clay, Martin Van Buren, Daniel Webster, John C. Calhoun and James Buchanan; and

"Whereas, from 1819 to 1853 the salary of the secretary of state was $8,000 per annum, during which period the high office was occupied by such eminent statesmen as William H. Seward, James G. Blaine, Thomas F. Bayard, Walter Q. Gresham, Richard Olney, John Sherman, John Hay and Elihu Root; and

"Whereas, during this long period of time no one of these eminent statesmen was compelled to neglect the duties of the office because of the meagerness of the salary; and

"Whereas, during the year 1911 the salary of the secretary of state was increased from $8,000 to $12,000 per annum; and

"Whereas, the 'Great Commoner,' now holding that high office, Hon. William Bryan, has stated in the public press that the salary of $1,000 a month is not sufficient to enable him to live with comfort and that because of the meagerness of the salary of $12,000 per annum he is compelled to neglect the duties of his office and go upon the lecture platform in order to earn a living; and

"Whereas, there are now pending before the department of state matters of the highest importance to the nation affecting the relations of our country with Mexico, Japan, Bolivia and other foreign countries that demand the most earnest, careful and continuous attention of the secretary of state; therefore,

"Be it resolved, That the president be requested, if not incompatible with the public interests, to advise the senate what salary would be necessary to enable the present secretary of state to live with comfort and enable him to give his time to the discharge of his public duties, for which he is now being paid the sum of $1,000 a month; and,

"Be it further resolved, That the president be respectfully asked to give this subject as prompt attention as his convenience will permit in order that congress may take immediate steps to relieve the country from the great loss it suffers by having the undivided time of the services of the present secretary of state, though is now paying at the rate of $1,000 a month."

Mr. Bryan's action, it may be stated, embarrassed the democratic associates of the senate, who felt it incumbent to defend his course. His original mistake was in offering any explanation at all for his conduct; and his second was in offering the explanation he did, namely, that he needed the money to live.

It is a matter of common repute that Mr. Bryan has made a great deal of money since 1896. He has written and published books; he has delivered innumerable lectures, for which he received from $250 to $1,200 each; he has edited The Commoner, which is reputed to be a money maker.

Senator Ollie James, of Kentucky, in defending Mr. Bryan, denied the widely circulated report that Mr. Bryan has made a fortune of $500,000. "I am confident," he is not worth over $200,000," said Mr. James. The hostile press is fond of crying 'Down with Bryan, as they have been trying to do for sixteen years, and using this incident as a means."

Other democrats have not taken so kindly a view of the secretary of state's devotion to the lyceum platform, especially during the pendency of so many and weighty problems of diplomacy in his department. Senator Bryan, of Florida, announced his disalike of his namesake's course. Senator Tillman, of South Carolina, who formerly had the lecturing habit himself, said to The Constitution's representative that he had made as much as $25,000 in one year in this way.

He added:

"It is a perfectly legitimate way to make money, but I regret to hear of Mr. Bryan doing it. This is the time when there is so much important work before his department. I would prefer to have him stick to his knitting. He could better afford to impoverish himself than to appear to neglect his official duties.

"The impression prevails—though I don't know it myself—that Mr. Bryan has made a great deal of money since 1896. He has published two or three books, owns The Commoner, which has a wide circulation, and has lectured extensively. I love the man so much I hate to see him do anything that will belittle him in the eyes of the people, as this certainly will do. While his speaking tours will serve a good purpose in that he always preaches true democracy, and patriotism and Christian living, he can never again appear as a Knight errant of democracy."

In the senate debate over the Bristow resolution, which the democrats refused to pass, democratic defenders of Mr. Bryan insisted that he had not neglected his duties, nor been absent from his office any more than his predecessors. They recalled President Taft's addiction to the Pullman car habit; Mr. Knox's trip to Central America, and the tour of South America undertaken by Mr. Root when secretary of state.

Despite that, democrats secretly lament Mr. Bryan's attempt to further capitalize his high official position, which pays him $1,000 a month; believe that his course has belittled him, and impaired his efficiency.

The democratic party has not been hurt. The general concensus of opinion is that the better man is in the white house.

Senator Ashurst's Petty Gift.

Senator Ashurst was charged on the floor of the senate with having abused the franking privilege. Such an attack by one senator on another produced a sensation. Mr. Ashurst was white with heat as he denied the insinuation.

Later he was called before the senate committee on audit and control of the contingent expenses, of which Senator Bristow is a member, and asked to explain.

He offered to pay for the messages if the committee thought they were not such official communications as should have been sent at government expense. He had written 50 Arizona papers, he said, a lengthy message in regard to the selection of a federal judge for the state. He said he assumed this was legitimate as the necessity of sending these messages was incident to his duty as a senator. The committee has reached no conclusion on the matter.

The American In the Tropics.

See Nature in a summer that knows no decay or frost, work at her central laboratory, and bring out forms that daze the traveler from the north, and make our northern forests a sterile desert by comparison. Here are royal palms, arbol de fuego ofire trees, flowers brilliant and bizarre beyond description, and a solitary splendor in the eternal springtime of the tropics. Butterflies eight inches from wing tip to wing tip. Grasshoppers as big as sparrows, lizards, lizards, kites and the condor undazzled and sharing his empire with the sun and the air. Coiled in the grass the deadly serpent, couched in the forest the fierce puma and jaguar. This is a lost world fermenting. A steaming pot of primordial creation, quarried and roasted and bent and twisted; a fecund garden wasted since the foundation of the world.

Hither comes the jaunty, undismayed, regardless American, incomparable mind of adaptability, and amid teeming shambles and death houses in the midst of despairing fever and despoiling plague, lo, he builds him palaces, cools them with snow as it were, and cleanses Nature's stables of Augeas, swats fever, tramples plague, defies lichtniras, earthquakes, volcanoes, and devouring tides, and builds his Panama canal in the Canal zone more healthful than any city of his native land.

Here the tender and delicate American woman adapts herself to climatic conditions in a few years better than the Spanish senoras did in four hundred. Three thousand American women fifteen hundred American children, and six thousand American men meet here and fraternize and build homes and bring up families, as if it happened in Massachusetts or Iowa. Society here seems clean and fine, mixed with the sordid only so far as the sordid is in everything human.—Peter MacQueen, in National Magazine for July.

Reviving Classics In Congress.

Now and then there appear in the Congressional Record classic allusions which are somewhat astonishing since classical quotations as dillustrations of the Nineteenth Century are not so much in vogue now as in "the fifties."

After a certain congressman had aired his knowledge of Latin and classical lore, there were some rather caustic comments in the clerk room on the story of a congressman who had "come over" to look in upon the "floor of the senate" and dream of the time when a senatorial desk and a swivel chair were to be given him for his very own.

Then a new congressman was introduced to the senators as a *classical* scholar and orator, who had "roamed with Romulus, roped with *Euripides*, cooked with Socrates, *grated of Plato*, and soared with Caesar," but when asked if he could discuss both sides of the Japanese question, or the several items in the new tariff bill, the student of ancient and dead languages found his classical lore of little value.

At th same time the careers of such members as Henry Cabot Lodge and John Sharp Williams testify to the value of an adequate acquaintance with Greek and Latin in attaining a full command of the English tongue. In these prosaic days, however, the *problem for most of us in how to* make every penny count. "The only classical revival I foresee," remarked a senator, whose taste runs to modern literature and art, "is through the Greek fruit peddlers and Latin bootblacks, who serve today but may be in command tomorrow. Perhaps they and their college-bred sons will introduce a system of classical politics."—"Affairs at Washington," Joe Mitchell Chapple, in National Magazine for July.

A Griffin Public School Class



Group of youngsters who graduated from grades one and two of the Griffin public schools.

WITH THE MOVIES

Lynch's Theater Opens.

Tomorrow Lynch's theater will open at 98 Whitehall street. James T. Lynch has taken over the lease of the Old Mill and appointed J. J. Roberts manager. During the past week the house has been thoroughly overhauled and redecorated. The new management announces that there will be no vaudeville. The program will consist of first run pictures, good music and singing. Miss Vera Steck, violinits, and Al Johnson are engaged for the opening week.

Harry Bickford Returns.

Patrons of the moving picture houses will be glad to learn that Harry Bickford has returned to the Montgomery for a short engagement, singing the popular hits of the season. Harry has been pulling off stunts in and around New York city for the past four months and will probably introduce many hits here heretofore unsung in these parts. "The Dixie Tenor" in previous engagements has won a host of friends in Atlanta and will no doubt be readily received Monday afternoon.

Aurlema's singing, backed up by three reels of first run pictures, and Manager Clark's suave way of handling crowds, gave the Montgomery the biggest matinee audiences the house ever played to last week.

Prisoner of Zenda Coming.

The reproduction in moving pictures of the great dramas of the past decade and the actors who have made them famous has at last been a reality and in exhibition at regular film theaters. The first of these to be so presented—"The Prisoner of Zenda," with James K. Hackett in the leading role—has enthusiastically received at the regular performances at Marcus Loew's Yorkville theater and his Avenue B theater.

"The Prisoner of Zenda" films were made by the famous Players' Film company, of which Daniel Frohman is *the sponsor. The pictures are clear and the story of the thrilling drama* is unfolded before the eye with all the effectiveness it had in the original production.

Mr. Frohman has just completed arrangements with Manager Jackson, of the Alcazar, to show the picture to the "movie" crowds of Atlanta and Georgia at the Alcazar theater, beginning one week from next Tuesday, August 5, and running the balance of the week.

Lamey and Coomba Popular.

Three reels of first run pictures, Jack Lamey and Joe Coomba singing, and a cool and commodious house continues to attract capacity houses to the Vaudette every day. From the day Manager John Evans first planned a theater until the present time his first attention was given to the comfort and convenience of the audience. That the Vaudette has been successful and has thousands of friends goes without saying. Jack Lamey and Joe Coomba are as popular as ever with the patrons and seem to warrant an endless engagement. The coming week's features include a two-reel American entitled "The Sequence," with Warren Kerrigan playing the lead; "Little Dorritt," a two-reel film from Dickens' story, and a broncho war feature, "A Two-Time Mother's Sacrifice." Late in the week "Banzai" a Japanese story, with scenes laid in Japan and California, produced by the Kalem company in two reels, will be shown.

Dignity of Senatorial Visiting.

There is something impressive in the way one senator generally calls on another in the office building at Washington. A repressive dignity precludes *the old-time free* and easy method of "dropping in to see Tom," or Jim or Jack—kicking in the door and sitting *down on the table or desk*, and "smoking up" without invitation. Today there is a sedate step, measured, and regular, as the senator sets out to call, with a manner and bearing that at once suggest senatorial dignity and courtesy. Such a bearing and dignity must perforce take the place of the impressive senatorial togs of the old days, and a visiting dramatist (a lady, to be sure), has suggested that it would be most fascinating to come to the senate on some holiday and find the distinguished gentlemen who now wear tweed and business suits attired in the Caesarian togs and mantle—amuse en scene that would leave Shakespeare's Julius Caesar at its best presentation hopelessly in the background.—"Affairs at Washington," Joe Mitchell Chapple, in National Magazine for July.

She—Mr. Tawkins claims to be quit a mountain climber.

He (contemptuously)—Mountain climber! Why, he couldn't scale a fish.—Boston Transcript.

MORTUARY.

Dr. W. C. Hendrick, Dawson.

Dawson, Ga., July 26.—(Special.)—The funeral of Dr. W. C. Kendrick was held this morning at the family residence here, conducted by Rev. E. F. Morgan pastor of the Methodist church, of which the deceased was a member, assisted by Rev. Dr. J. A. Ivey. The remains were then taken charge of by the Masonic fraternity, Dr. Kendrick having been a prominent member for many years and the impressive burial ritual of that order was used at the grave in the city cemetery.

Mrs. Alice Ivey.

Mrs. Alice Ivey, aged 26, wife of T. G. Ivey, of Peachtree road, died early yesterday morning while visiting her sister, Mrs. Joe Abercrombie in Marietta. The funeral will be held at 9 o'clock today in Marietta at the residence and interment will be at Morris Hill cemetery. Mrs. Ivey, who leaves another sister, Mrs. Philip Laubenstein, had been married three years.

Charles M. Norrell.

Charles Martin Norrell, aged 75, died suddenly at his residence, 38 Fortrest avenue, Saturday afternoon at 1 o'clock. He was a veteran of the war between the states and of the Mexican war. His death was due to heart failure. He is survived by his wife, one son, M. B. Norrell, of Conyers, Ga., and one daughter, Mrs. P. R. Jablonski. The body was removed to Bloomfield's chapel, awaiting word from relatives in Conyers. Funeral arrangements will be announced later.

William C. Allen.

William C. Allen, aged 53, died at the residence, 19 Abbott street at 4 o'clock Saturday morning. He is survived by his wife, seven sons, A. A. Allen, of Oklahoma; C. J. Allen of Dallas; O. J. Allen, Burtram Allen, Walker Allen and Hugh Allen; one daughter, Mrs. C. T. Echols; two brothers, M. W. and R. D. Allen, and two sisters, Mrs. L. A. Morrison and Mrs. T. V. Henry. The body was sent to the funeral parlors of A. O. & Roy Donehoo, where it will be held awaiting the arrival of relatives from Texas. Funeral arrangements will be announced later.

Mrs. Mary E. Smith.

Mrs. Mary E. Smith, aged 65, died at the residence on West Hunter street at 6 o'clock Saturday morning. She is survived by four sons and three daughters. The funeral will be from the residence at 3 o'clock this afternoon. Interment will be in West View.

Decreases in Beef Cattle.

Judson C. Welliver, Washington correspondent of Farm and Fireside, writing an article in the current issue of that publication, entitled, "The Farmer and the Future," publishes many interesting facts. An extract from his article follows:

"In six years past there has been a decline of over 30 per cent in the number of cattle in the country. At the beginning of 1907 there were, by the department estimates, 51,566,000 beef cattle in the country, while on the same date this year the number was only 36,030,000. Not only this. Over half the meat animals are killed under government inspection. The number of them thus killed was 13 per cent less in the first three months of 1913 than in the like period of 1912. Here is the statistical dope on it:

"First three months of 1912, 1,753,882 cattle, 858,309 calves, 10,149,088 hogs, 3,640,290 sheep; total 16,001,556.

"A steady decrease right down the line. It can't be accounted for on any assumption that the market has been *bad, for we all know prices* and demand have been highly favorable. *Thus*, at Chicago the 1912 average *price for native steers* was $7.95, as against $6.50 in 1911—an increase of over 22 per cent. Hogs showed an increase from $6.70 to $7.65, or a little more than 14 per cent.

SACRED PIANO MUSIC

By CHAS. ASTIN

"The Land of Beulah," Bradbury.....$1.25
Grade T. A Difficult Concert Transcription.

"Save One Soul for Jesus," Tillman.....60c
Grade 4. Variations and Music Box Imitation.

"A Passion Flower," Marks and Fisher.....60c
Grade 3. "He Loves You Still," and.....
"Give Me Jesus." A new flower song. ($1,000 copyright.)

"He Keeps Me Singing," Bridges.....60c
Grade 3-4. Variations and Music Box Imitation.

"Dixie Nationalities," Emmett.....$1.00
Grade 4. A Paraphrase in German, Hungarian, Italian, Chinese, Spanish and American.

Sold by PHILLIPS & CREW CO., Atlanta, Ga.

FOREIGN MEATS COMING TO THE UNITED STATES

Heavy Importations Are Expected After Enactment of Revised Tariff Measure.

By John Corrigan, Jr.

Washington, July 26.—(Special.)—In anticipation of meats and cattle being placed on the free list in the Underwood-Simmons tariff bill, the department of agriculture has already taken steps to safeguard imports of this country from Argentina and other foreign countries.

Dr. A. D. Melvin, of the bureau of animal industry, has been dispatched to Argentina. Secretary Houston, of the department of agriculture, and will investigate the slaughter houses and methods of packing in that and other South American countries. Dr. E. C. Ross has also been ordered from Portland, Ore., to Australia on the same mission.

The department of agriculture has $3,000,000 to enforce the pure food law and safeguard the health of the people from this source of contamination. Secretary Houston believes in being forehanded and that precautions now will save much confusion and trouble later. He wishes, therefore, to instruct foreign shippers as to the pure food laws to insure prompt entry into our ports.

Heavy importations of meat products are expected from South America, principally Argentina and from Australia, and it is expected that these imports, without the payment of duty, will have an immediate effect upon the lost of living.

At present the beef trust absolutely dictates the price of fresh and cured meats, and unless they can also dominate the source of production abroad, some relief to the hard-pressed consumer would follow the adoption of the democratic tariff bill.

Of course if the packers can handle all the imports from abroad, as is feared by some, the decrease in price may not result, and only the packers will benefit from the new source of supply, they already increasing their facilities for handling these imports.

The department hopes to encourage competition and the building of independent abattoirs in this country. But immediately the difficulty is met that there are not sufficient cattle ships plying between this country and Argentina or Australia, and only the beef trust has sufficient resources to provide such ships. Here is where the public is in danger of being hampered by the Masonic fraternity, for meats must be refrigerated, and vessels engaged in this trade must be specially constructed. In the present state of trade they will receive no encouragement from our national subventions to such ships to encourage regular sailings.

Beef production in this country has not kept pace with the increase in population. That is admitted. Americans are now rivalling the British as beef eaters, and the demand for beef cattle has far exceeded the supply. For the past six years there has been a decrease in the number of beef cattle in the country. Southern farmers have been held partly to blame for this, since the department of agriculture charged that they have sold for beef cattle that which should have been kept for breeding purposes.

Dr. Melvin on Situation.

Dr. Melvin, in discussing the situation, said:

"The home demand for meat has been increasing with the population. We have 29,000,000 more people to feed than we had twenty years ago. The bureau of animal industry recently estimated the meat consumption to be 182 pounds per capital annually, of which beef constitutes 80 pounds, and veal 10 pounds. This is about 2 pounds greater than the British consumption per capita, and approximately 40 pounds more than in France and Germany."

Until the farmers of the south begin to "live at home" by raising their own meat supplies in a systematic and intelligent way, it is said no relief can be expected. In Georgia, Alabama and Tennessee, especially where there is *fine grazing* land and an abundance of water, it is said beef production can be successfully carried on now that the cattle tick menace has been practically eliminated.

This increase of production is expected to be the safest and most dependable means of reducing the cost of living to the individual farmer, as well as increasing his profits, since beef production can be easily carried on as a side issue. A score of head of beef cattle and a dozen hogs will not test the resources of any two-horse farmer.

Snuff Habit Conquered

The evils of excessive snuff using are best known to those who are addicted to dipping, snuffing or chewing the poisonous stuff. If you are a victim or know somebody who is and would like to get rid of the habit, quickly, easily, completely, with quieted nerves, pure breath, strong normal appetite, increased vigor and other benefits, write to Edward Roth, 354 Fifth Ave., 450 F, New York, N. Y., and ask for his free book on how to overcome snuff and tobacco habit. It will come to you in plain wrapper. This advt is to you and women, if you have, and will help joy to a legion who are now slaves of the habit.

Owner Offers for Rent

A model Dairy on Nance's Creek and Howell Mill Road, seven miles from Atlanta union depot; ample cow barns, hundred-acre pasture fenced with woven wire fence, pure streams, two tenant houses, comfortable modern residence equipped with gas and hot and cold water.

Apply to C. J. Smith, 204 Kiser Building, Atlanta.

MORPHINE Opium, Whiskey and Drug Habits treated in Sanitarium or at home. Book Free. DR. B. M. WOOLLEY, F.-N. Victor Sanitarium, Atlanta, Georgia.

MOTHER KIDNAPS ADOPTED CHILD

Robert Dyer's Widow Caught After Driving Off With the Child She Gave Up Eight Years Ago.

Tallapoosa, Ga., July 26.—(Special.) The widow of the late Robert Dyer, residing a few miles from this city, kidnaped her own child near Heflin, Ala., yesterday.

Some years ago the father of the child died and the mother gave the baby to Mrs. Roy Starr, an aunt of the child. It was about 2 years old then and is about 10 now. Recently the mother married again and yesterday decided to go to the Starr home and get the child, having tried before to persuade the woman who adopted it to give it up.

Yesterday she went to Heflin, secured a team and driver and went out to the home, ostensibly on a friendly visit. She remained there for some time, and when the men all left the house the mother coerced the child into the yard and near the buggy. When she had it well out of every one's sight she grabbed it, jumped into the buggy and hurriedly drove away.

Mrs. Starr soon discovered what had happened and telephoned to Heflin and the woman and child were taken in charge. Habeas corpus has been instituted and the case will be heard in Heflin next Wednesday.

Microbes.

(From Life.)

A microbe is an imaginary being invented by doctors to scare people out of dying a natural death.

Microbes have taken the place of the evil spirits in vogue before the period when people grew so intelligent that they wouldn't believe anything they didn't hear.

Notice to Advertisers.

The special notices, including lodge announcements, funeral notices, etc., which have appeared heretofore in this column, will appear hereafter at the first of the classified pages under the classification of "Special Notices."

All legal advertising will hereafter appear on the classified pages under the classification of "Legal Advertisements."

IN CHURCHES TODAY

BAPTISTS.

First—Charles W. Daniel, pastor. Preaching 11 a. m., "Freedom in Christ Jesus." 8 p. m., "Not a Hoof Behind." Sunday school at 9:30 a. m. Prayer meeting Wednesday at 8 p. m.

Capitol Avenue—W. R. Oweh, pastor. Preaching 11 a. m., "The Challenge of Life;" 8 p. m., "The Rainbow at Eventide." Sunday school at 9:30 a. m. Prayer meeting Wednesday at 8 p. m.

Tabernacle—Lincoln McConnell, pastor. Dr. E. M. Poteat preaching 11 a. m., "The Relation of the Members to Their New Pastor." Sunday school at 9: 30 a. m. Prayer meeting at 8 p. m. Wednesday.

Buckhead—E. H. Peacock, pastor. W. H. Hammock, a member of the present legislature, will preach at 11 a. m. Pastor will preach at 8 p. m. Sunday school at 9:30 a. m. Prayer meeting at 8 p. m. Wednesday.

Central—C. A. Ridley, pastor. Pastor preaching 11 a. m. "The Experimental Religion;" 8 p. m., "The Clash With the Devil," Sunday school at 9:30 a. m. Prayer meeting at 8 p. m. Wednesday.

West End—John F. Purser, pastor. Pastor preaching 11 a. m., "The Protection of a Good Life;" 8 p. m., "The Practical Creed." Sunday school at 9:30 a. m. Prayer meeting Wednesday at 8 p. m.

Second—John E. White, pastor. Pastor preaching 11 a. m., "The Man Behind;" 8 p. m., "The Simplest Gospel." Sunday school at 9:30 a. m. Prayer meeting Wednesday at 5 p. m. This will be Dr. White's last service before he leaves on his vacation. There will be baptism at the evening service.

BALTIMORE, MD.
$20.85 ROUND TRIP $20.85
Tickets on sale August 1, 2 and 3. Return limit August 15. Through electric lighted steel sleeping cars. Dining Cars. On most convenient schedules.
SOUTHERN RAILWAY.

Suburban Home

Just off the South Decatur car line, in Oakview, only 20 minutes' ride from town, we offer a new 6-room cottage, on lot 100x200 feet, with beautiful shade trees.

This property is just off East Lake drive, yet has all the advantages of being on the main thoroughfare, the only difference being in the price.

Price $3,000. Very reasonable terms.

FORREST & GEORGE ADAIR

WANTED—House With Five Bed Rooms

We have a very desirable tenant who wants, on September 1, a house with not less than 4 bedrooms in the Peachtree, Juniper, Piedmont or Ansley Park district. If you have anything that will be vacant at that time please let us hear from you.

JOHN J. WOODSIDE

REAL ESTATE, RENTING, STORAGE
PHONES: BELL, IVY 2037; ATLANTA 1113. 12 "REAL ESTATE ROW."

BUY A REAL ESTATE MORTGAGE AND YOUR SECURITY IS THE EARTH.
BUY A RAILROAD BOND AND YOU BECOME A MINORITY STOCKHOLDER.

WEYMAN & CONNORS
Established 1890. 427 Equitable Building.

PEACHTREE ROAD LOT

On Peachtree Road, near Andrews Drive, a beautiful level, east front lot, 100x400 feet. This lot has all city improvements, is in a delightful section, and is well worth the price, $85 per foot, on reasonable terms.

B. M. GRANT & CO.,
GRANT BUILDING

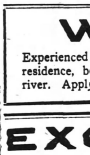

Negro Property Wanted

I have $3,000 cash on hand to buy good negro renting property. Let me know what you have to offer.

"ASK MR. BABBAGE"
Peachtree and James Sts. (Entrance 6 James St.). Ivy 1561.

1-2 MILE CIRCLE CORNER

81x110, at less than $60 per foot, north side. Rent $212 yearly. Lies right between buildings costing from $50,000 to $100,000, medical colleges, Grady hospital, public school, etc.

Very easy terms. Buy this, forget it awhile and reap usual Atlanta profits. $750 cash required.

OTIS & HOLLIDAY
NO. 1505-6 FOURTH NATIONAL BANK BLDG. PHONE: MAIN 178.

WANTED

Experienced gardener, white or colored, for my country residence, between Pace's Ferry Road and Chattahoochee river. Apply to Albert Howell, Jr., Kiser Building, Atlanta.

EXCURSIONS

Two great Tours East and West. Special trains. Excusive Ships. All Expense paid. Best hotels. On August 9 Southern Merchants' Tour (Free to Merchants), visiting Cincinnati, Indianapolis, Chicago, Milwaukee and Lake Michigan. An 8-day expense-paid-trip for only $48.75. (Tickets good for 30 days), August 16 Our Great 5,000-mile Circle Tour of Cincinnati, Detroit, Buffalo, Niagara Falls, Great Gorge, Toronto, Thousand Islands, Montreal, Boston, New York, Philadelphia, Atlantic City, Washington, Baltimore and Savannah, with steamer trips on lakes, river and ocean. An 18-day expense-paid-trip for only $88.85. (Tickets good for 30 days with stop-overs). Special trains on both tours leave Atlanta, Birmingham, Chattanooga and Knoxville. Limited and select party. Special cars for ladies alone. Write today for reservation and full particulars. J. F. McFarland, Agt., Box 1624, Atlanta, Ga.—(adv.)

YELLOW PINE SASH
YELLOW PINE DOORS
YELLOW PINE BLINDS
Carloads or less—good grades—quick shipment.
WOODWARD LUMBER CO., Atlanta

SAMMY WISE OF U·S·A·

EVERYTHING "VERBOTEN" IS FORBIDDEN.

Copyright, 1911.

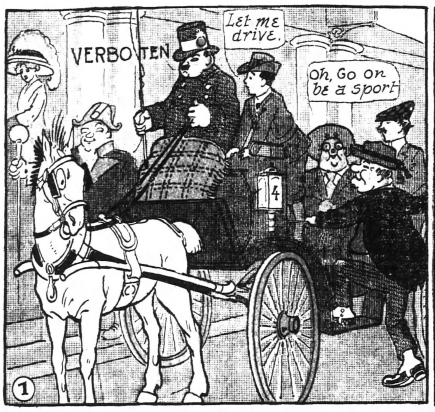







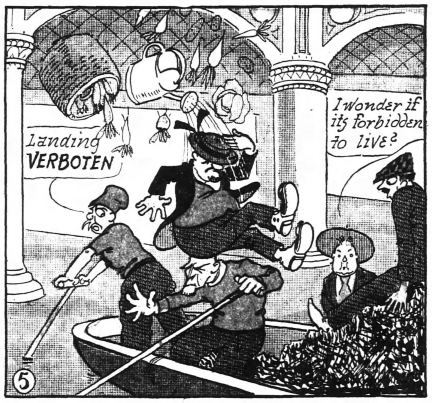







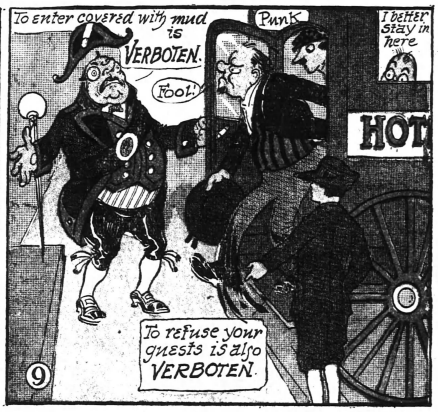





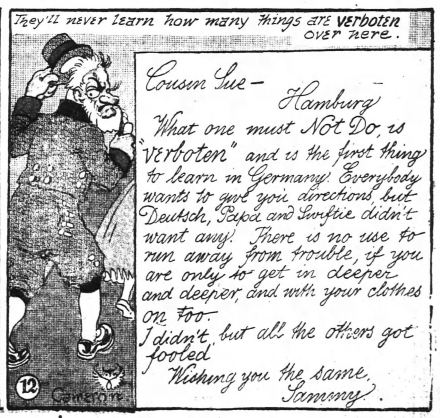

THE JOLLY JUMPERS By Harrison Cady

Sweet Charity, or why Ebenezer Hopfrog lost interest in the gallant boys in blue

Copyright, 191[illegible]



HANK THE HERMIT

By Walt McDougall

Hannah Misses Her Aim, but Makes a Double Play!



THE ATLANTA CONSTITU[illegible]

Sunday, July 27, 1913



On The Beach

THE frock on the figure standing to the left is of a grayish blue silk, made with the two flounces of chiffon on the skirt, which are very fashionable this season. The kimona blouse has a vest of white tulle, while tulle frills finish the elbow sleeves and are used for the upstanding collar. The girdle is of a deep shade of blue silk. The hat is of white hemp, faced with grayish blue silk, and trimmed with white roses, while a bow of the same material as the girdle is very becomingly placed under the rather flared brim in back.

The dress on the girl reclining in the chair is of gray voile, on which large red dots are embroidered. It is made very simply, black silk being used for the sash and the band edging the neck, while white silk is used for the ruffles around the neck and sleeves. The one mark of originality on this gown is shown in the sleeves, which are of plain gray voile, in contrast to the dotted voile.

A very picturesque hat is shown on the middle figure, being of coffee colored straw, made in a poke shape. Red roses encircle the crown, and black velvet streamers extend down below the waist line in back.

THE IDEAL ! The Well Dressed Woman !

The Coat Is an Important Feature of Your Costume

By Marion Morris

A FEW years ago, the shirtwaist woman who did not wear a coat was not the exception. Today, she is quite unheard of. And, what is even more surprising now, the well-dressed woman wears a coat or wrap with most every gown—even the lingerie frock is veiled with a filmy wrap of chiffon.

As there are so many kinds of coat modes this season, I shall merely tell about them, as it is impossible to suggest which one a woman needs without being acquainted with her wardrobe and the knowledge of where she is spending the late Summer and Autumn.

LIGHT-WEIGHT chinchilla coats have been the craze. But now their popularity is diminishing because they have been worn morning, noon and night, with all sorts of dress, and in most every place from the mountain tops to the seaside to say nothing of along Broadway. Nevertheless these coats are attractive when reasonable in knee-length, and with straight lines, relieved by wide belts. In white, they are most satisfactory as they can be worn with all dresses, but if you should choose one just for sports wear, a tête orange, rose, green or sulphur would be the most attractive.

Quite the best looking white chinchilla coat that I have seen, was bound in black silk braid. This combination is always smart, as well as distinctive.

WHITE fleece-cloth and blanket-cloth coats are in the same category. But I do not think them so satisfactory as those of chinchilla, for the reason that they soil more readily.

A few weeks ago the Fashion World was startled to hear that white serge coats had been worn at the Paris races. But when you consider that serge tailors so beautifully and that it always reflects refinement, it is not surprising that these coats are now the 'sporty' mode for utility and semi-dress wear. Yes, they are in the modish long box length, and are quite severely tailored and the smartest models are trimmed with large nickel buttons.

As for navy blue and black serge coats—I do not think that they are in best when they will not be considered good style. This season the coats are best in three-quarter length, with modified cutaway fronts.

Pepper-and-salt Woolens—the light-weight, soft and woolly kind—are much seen in five-eighth length tramping and sports coats. When they depend upon large white celluloid ball button fastenings for adornment they are very smart.

STEAMER Coats are the best in their history. Instead of making their wearers look like clumsy bears dragging about the back, they are the new one chic 'all-ride-line silhouette.' How-ever these coats are comfortable and practical. The back is full and has a Mandarin shoulders and sleeves that are quite generous, which are soft and comfortable to the arms. The fronts are the regular shape, and are fitted to the waist line. The pockets, which are certainly a novelty, are curved inside and outside of their three-point box length, with flap and stitched edges. Large buttons are also used in effective fashion.

The new three-quarter length coat for fall is one which can be worn in the most distinctive manner and there is a wide field for selection.

YOUNG girls are very enthusiastic over the sports suits of heavy red jersey cloth with contrasting collar and cuffs of white flannel. And indeed these suits look very pretty with their dresses.

Blazers are again in vogue in spite of the fact that they were made quite common last Summer. The new styles are fashioned with various pointed and square collars, curved fronts, and with box pleats that make them similar to the Norfolk. In gray-and-pink, orange-and-tan, Royal blue-and-white, they are very effective.

Cotton sponge coats are on fashion's list but they have but few admirers, as they are hot, and are easily soiled.

Shantung coats are in greater favor than they have been in several seasons. This, because their rich natural color harmonizes with all the rich colors now in vogue. As many are fashioned in dressy, draped styles as in several tailored coats.

Linen coats are quite passe except for motoring—and for that purpose they are unrivaled.

COATEES of taffeta, messaline or fancy printed silk are the ideal dressy mode, as they can be worn with lingerie, silks, or most any style of gown.

Chiffon wraps are as much in vogue for afternoon wear, as they are for evening. Those that are encrusted with crystal and iridescent beads are very effective. Then, there are some that look like mere scarfs beautifully draped about the figure.

Crepe meteor, fine brocade and Crepe de Chine are also used for evening wraps. These are generally in the bright colors of the season.



A Quaint But Altogether Charming Model of Cerise Flowered Crepe and Chiffon

(Design by Hazel Robert, Paris. Photos by Underwood and Underwood.)

The Amateur Dressmaker

Garb for Unexpected Pleasures

FEATHER [illegible] wears a white Ascot tie, a black bandeau white straw sailor, black-stitched white gloves and black leather boots.

As Louise insisted upon having a [illegible] consistable her habit, made from ten yards of heather brown worsted material, consists of a tight-fitting, single-breasted top coat extending two inches below the knees which she stands and breeches that are tucked into the high tops of tan leather boots. Her pointed tan linen shirt is stiffly starched, fastened with studs and finished at the neck with a high collar and brown satin bow-stock, her coarse tan straw sailor is brown ribbon banded and her tan gloves are brown stitched.

By the time that the two elder girls were garbed for riding there was only enough money left to buy black leather Oxfords and leggings for Ruth, so we rifled father's wardrobe of his last Spring man's navy serge suit and of it made his "habit." A knee-length half-fitting top-coat and a pair of breeches. There were enough odd pieces remaining for a stitched hat with a brim that turns up like a rough rider's sombrero, and a white crown, which Louise trimmed with a white grosgrain belt taken from a silk waist. Ruth is too little to wear a shirt waist and a stiff collar, so her coat is worn over one of her starched "dickies." When father trots down our driveway with Ruth beside him on her Shetland and Mildred and Louise following him on their ponies, he looks as proud as a drum major on general muster day. He privately assures me that he does not see anywhere three girls comparable with ours. Dear Father! I suppose to every drake, its ducklings look like swans.

Sometimes I find myself wishing that Father were not quite so popular and the next instant remember that only a those-kind good man could strike so many nice friends. The trouble is that those nice friends are invariably told about the girls and I and—because of Father's glowing accounts of his feminine belongings—we are always being invited to go somewhere and bidden by the head of the house to "look your prettiest." As though people who don't see costumes can look pretty to order. This time it is a garden party to be given by a railway magnate who's just moved here and is taking this way of entertaining the townspeople en masse. Father's to introduce them and the rest of us are to put shy persons at their ease. It's a fortunate thing that Ruth's been invited for that child's prettie can draw conversation from an oyster. Th skirt of her garden party frock is clear white batiste, is laid in three broad tucks and is daintily pintucked on to an 8-jour finished band of hand-embroidered batiste joined to a long-waisted blouse having a front elaborated with embroidery and Valenciennes lace. The fullness across the shoulders is crosspintucked into a Valenciennes-edged square neck and the three-quarter straight set-in sleeves are bordered with an 8-jour-headed band of lace-edged hand-embroidery. Ruth is so strenuously opposed to hats that we're going to tie back her curls with a big bow of broad pink satin ribbon and let that answer for headwear.

In her pink and white costume Mildred looks more like a prim little debutante than a nearly-of-age young woman. Its pink taffeta skirt, overlapping and a trifle caught up in front, is partly veiled by a white net short tunic edged with a pink silk ruche that stiffens the upper garment and makes it stand out from the skirt instead of clinging to it. At the waistline the tunic runs under a pink taffeta corselet that is joined by wide shoulder straps of pink chiffon laid in soft folds over a bodice of white shadow lace and white chiffon. The elbow sleeves are finished with pink taffeta ruchings and Mildred has made for herself a wide-brimmed white chiffon covered wire hat trimmed with a plaited ruche of pink tulle and having pink taffeta strings secured to the under side of the brim with pink rosebuds. This looks like an expensive costume, but, including the hat, it cost less than ten dollars, for there are only five yards each of taffeta and chiffon and the lace was some that had been used before.

Louise is a picture in her quaint garden party frock, with its straight, extremely narrow skirt of striped and flowered white silk bordered with a wide band of old blue taffeta joined in front under a big bow, and its old blue long-sleeved, bolero jacket opening over a white net blouse. Its only trimmings are the plaited net frills at the wrists and on the rounded-out neck. Louise induced Mildred to make her "some sort of an unusual looking hat," and clever "big sister" turned out the most adorable little bonnet of white net. It looks somewhat like a wingless Dutch cap and Louise wears it posed so low on her head that only a fringe of hair shows about the brow and ears.

Those of our neighbors who accuse us of dressing extravagantly don't know that our allowance is only one hundred dollars a month. That's four hundred dollars annually for three of us for at present Ruth don't count. W. dress her chiefly with left-over materials.

THERE wasn't a thing in my wardrobe suitable for the garden party and I was thinking of declining my invitation when I chanced upon a seven yard piece of dark blue brocade figured with white in jardiniere design, and a three-yard strip of five-inch wide white Venetian lace. I was so sure that something pretty could be made with this combination of materials that I bought them—for twelve dollars. But it was Mildred who conceived the idea of putting all of the satin into a skirt with narrow drooping panniers that make me look positively [illegible]. Then we made a bodice of flesh colored satin veiled with white chiffon and trimmed it with lace shoulder bands. In front the lace runs below the waist line to a point that separates the panniers, but in the back stops under a dark blue satin girdle having sash ends that fall to the knees. Between the bands of lace in front and back, is a corselet of plain blue satin for we found by experimenting, that brocade anywhere on the bodice would ruin its smart effect. My hat is a turban shape with a narrow dark blue velvet brim and a white chiffon crown trimmed with a white ostrich plume cluster that belonged to my wedding trousseau, has been cleaned with corn meal times innumerable and been worn by every member of our family excepting Father. He's perfectly delighted with our garden party costumes.

Some Advice on the Clothes Question

I WATCHED with interest the way Mabel took my advice in regard to getting her wardrobe in shape for her contemplated visit to Helen's seashore cottage. And when I went over to see my little friend one afternoon, a few days before she intended starting off, I was delighted to find her so contented with the way all "your plans," as she called them, had worked out.

"Do you know, Ellen," she exclaimed as I admired one after the other the frocks before me, "that there seems to be some fairly good bargains floating around these days? Just look at these gloves," she cried, as she held up a pair of long doeskin ones, "I paid only $1.50 for them and you know the regular price is $2. They seem perfectly good, too, do [illegible]."

"Certainly [illegible] reminds me [illegible] talk on the [illegible] clothes, and [illegible] to save at [illegible] what the [illegible] clothes [illegible] suits. You see [illegible] the lid of the [illegible] on the top. [illegible] in the world [illegible] ing. I make it a point [illegible] ly all the styles each season, and then, I have a book in which I mark down just the amount that great articles can be bought for during special sales.

WHAT an idea," Mabel exclaimed. "But don't you find it hard to get clothes up to date and in style, if you buy them during sale times?" I laughed. "I thought Mabel you always told me I was so well dressed, and now, that you happen to know my little secret, what impudence on your part to call me a 'back number,'" Mabel started to protest and looked rather ashamed of her speech, but I went on regardless of her troubled face. "Of course, you know, you must learn to shop carefully, and follow the fashions closely, so that you will have a fairly good idea of the advanced styles. Again, the business girl should never buy the latest French creations, which are designed especially for her more wealthy sisters. These styles, beautiful as they may appear at the time, should not be secured by the woman who works, for she cannot afford to toss aside a coat suit or frock just at the very moment that Dame Fashion decrees that it is not 'the thing.' That is why, I say one must buy carefully. Now, at this season of the year, that is during the months of July and August, many odd lots of Spring suits are shown, and one can thus pick up at one-third its original cost a good looking street costume, that will do for the early Fall wear. Shoes, gloves, hand bags and neck accessories are also marked down these months to make room for the new Fall things."

BUT, my dear Ellen, don't you think it is very foolish to buy now a suit designed for last Spring when the Fall and Winter fashions are sure to be so very different." "But are they Mabel?" I responded. "That is the question, for, from what I can learn the Fall styles will follow closely on the lines of the Spring models." It seems to me that the exclusive styles of this past season, many of which could not be touched except by the wealthy woman, will make up into the standard suits for Winter, both in ready-made and made to order costumes. For instance, every reason seems to promise that the cut-away coats which were so popular this Spring, as well as the Russian effects with their bloused waists and skirted undersections, together with the high belts and the artistic Balkan sashes will be very fashionable for the coming Winter. Then, the Mandarin sleeve, that with slight variations, is really our old friend the kimono, which the unwise predicted the death knell of two Summers ago, promises to be one of the Fall features."

"How on earth do you find all these things out, Ellen," Mabel remarked as she picked up a lace collar which had fallen to the floor. "Oh! that is my little secret, dear," I said, "but if you need a suit this Fall, why not buy one of these left over Spring costumes, taking care to choose as high a neck closing as possible, as the high neck outline promises to be one of the new things this Fall—a vest with a high collar will, however, help you out here. The Russian blouse effect will I believe, be the best choice. The cut-away style is a little too extreme, for if one can buy but one suit this style is a little too noticeable for general wear.

"Another splendid time to buy Winter suits," I went on, "is in early September when the first Fall styles are shown. I know most people think the prices very high then. So did I, until last Fall, when an experienced buyer of one of the large department stores, told me that the first lot of Fall costumes were always marked lower in price than the second lot from the same manufacturer. She could not tell me the reason why, but said she knew from experience it was so. Perhaps it is, because the makers try the first lot at lower figures to see what is going to take, as here again they are right. January, too, is another good time to buy low priced suits."

YOU' are getting to be so clever, Ellen," Mabel responded, "that in the future I will have to come to you with all my clothes questions." I gave her a satisfied little pinch. "Well," I said, "another point about these Summer sales is that you will always find the latest left over Spring suitings on the bargain counter."

"But what about the colors," Mabel questioned, "are you not rather afraid they will be different this Autumn?" "Well I don't know," I replied, "Richness of tones will undoubtedly be the predominating characteristics of the Fall and Winter colors. That is the rich blue purples, blues, bronze tones, red purples and the Russian greens will be very much to the front as well as the soft purples ranging from a deep heliotrope to a purple black. All these colors, you know, with slight differences, have been the predominant colors this last season. So here, you see, is a chance to buy fabrics at reduced rates and make yourself, if you feel so inclined, a Fall costume. With the blouse effect and Mandarin sleeve, the styles should be easy to copy. A good point to remember in buying bargains is if an article is marked a third below the original cost it is a good buy, but if on the other hand, it is marked a half below the real price, with a few exceptions, there is some real reason why the manufacturer has marked it down, so that it is not a real bargain."

"Well, I have surely learned a few good points in buying, Ellen," Mabel said as she got up to show me her new hat.

Flowered Chiffon and Net Were Used in Making This Delightful Gown. The Sash is of Cloth Taffeta

(Designed by Jerome, Paris.)

THE IDEA FOR THIS NOVEL & PRACTICAL DESIGN WAS ORIGINATED BY "WINIFRED WORTH"

DESIGN for CORSET COVER

IN EYELET & OUTLINE EMBROIDERY



(A) HOW TO CUT SCALLOPS FOR CURVES

(B) HOW TO BASTE SCALLOPS IN A CURVE AFTER CUTTING

I HAVE always considered this one of the neatest of all patterns to embroider upon underwear. In the first place each design is so small that there need be no complex needlework. Each leaf can be covered with the satin-stitch which even a child can learn to make, since it is an over and over stitch, sometimes called a spool-winding, so smoothly are the threads wound over and over a figure from tip to base. Or, perhaps you prefer eyelet. That work is for professionals. I prefer eyelets in waists, but solid embroidery is necessary in garments needing the weekly laundry work.

Note in my diagram how to cut scallops for curves. Do not trim your scallops close to the edge, but between rows of scallops as you would cut insertion. Sincerely yours,

Winifred Worth

TO TRANSFER THIS DESIGN.

Put some soap in a pint of hot water, stir and remove soap. Saturate Design with mixture, then remove excess moisture by partially drying Design. Place material on a hard, flat surface and lay the Design, face down, upon the material. Cover with two folds of newspaper, and with a tablespoon rub, pressing hard, until the Design is entirely transferred.

PATENT PENDING.

ODDS AND ENDS

FOR cleaning tinware try dry flour applied with newspaper.

TURNIPS are improved by adding one or two tablespoonfuls of sugar when cooking.

TO keep the water fresh and sweet in vases of cut flowers add to it a small bit of sugar.

A VEIL rolled each time it is taken off will keep neat much longer than when folded; gloves pulled out and smoothed will wear twice as long as if they were crushed and tossed into a drawer.

IF a rug is placed on the dining room floor or the floor is just varnished the pushing back of chairs will wear out the carpet or scratch the floor. It is best to purchase rubber tips and have them tacked to the chair legs. It will cost about $1 to get enough tips for a half-dozen chairs and the $1 will save many dollars in wear on the floor or rug.

WHEN beating up the whites of eggs add a tiny pinch of salt. You will be surprised to find how much better and faster they whip up.

NOTHING is more useful as a fireside log basket than one made of willow. These are especially attractive, inasmuch as they can be stained to suit one's taste.

WITH rubber gloves, as with others, the right hand glove usually wears out first, leaving the other practically whole. To prolong their usefulness occasionally turn the glove inside out, which transfers the right glove to the left hand and makes them wear evenly.

WHEN it is necessary to make several cakes at once save yourself the tiresome beating of the butter by putting the required ingredients in their usual order into a small ice cream freezer. A few minutes of turning the crank results in a fine smooth batter necessary for a successful cake.

"DRESSING" A DINING ROOM

BY MRS. McCUNE.

PLACING dress as the first and most important medium to charm the world individually and collectively, I would say that the fittings and furnishings of her house afford a woman her second opportunity. The responsibility for the architecture of his home is usually accredited to the man, but on the woman falls the onus of a successful or unsuccessful, an effective or an ineffective interior.

Her house, we may say, stands as a background against which she shows to her world; if it is refined, if its coloring is soft and harmonious and if it is unworried by useless and superfluous decorations, she is correspondingly attractive to her friends.

Assuming that the woman is aware of the fact, it often happens that she is uncertain what to do to attain this result, though she may covet it. It is my purpose in these articles on the ethics of house furnishing to practically demonstrate the simplest ways in which it may be accomplished. The idea which obtains with many that money is the only necessary requisite to a beautiful house is a fallacy. The woman who makes this excuse for an unattractive home is utterly in the wrong, and I hope through the medium of these talks to be able to make it clear to her.

One of the first things that she must realize is that there is as much beauty in certain simple schemes of furnishing and decorating as in the most elaborate French style of rococo art.

The real satisfaction to a critical artistic sense is not so much in the quality of the thing used as its peculiar fitness for the place assigned it and its harmony in color and design with its surroundings. In treating of dining rooms there are certain general rules to be observed in their decoration that it would be well to speak of before going into detailed schemes.

In even the most unassuming house the dignity of this room should be preserved. At the same time, we should be careful in designing an elaborate and expensive one not to it overawing in the magnificence of its decorations or severe in its elegance, for then psychologically the dining room is ruined. It should be so designed as to promote to the uttermost the feeling of geniality and good cheer, and the decoration can actually go far toward furthering this most desirable result.

The colonial dining room is apt to be cold in its suggestion, and I have often corrected this fault by a discreet use of potted plants, inside window boxes, etc. The Dutch dining room sometimes degenerates into a bromidal use of steins and platters, and I have seen a French room that was wearisome in its tapestries, gildings and rococo effects. The corrective for all these failings, it goes without saying, is good taste.

Figured goods are seldom as effective for window draperies as plain material, and a chintz dining room is an offense against good taste.

BUSINESS GIRLS

BY ANNETTE ANGERT.

PROFESSIONAL women and business men have clubs, societies, little groups of friends, all tremendously interested in their work who came together to talk about it. Women who write like to talk to other literary people. A man smokes with another man and closes new deals or thinks up new ones.

A business girl has little time at her own disposal. She can't hunt up a congenial soul on the first sunny afternoon, take a walk on the bluffs by the lake, in the clear, crisp air, have a good talk and come back refreshed. She would love to, but she can't afford it.

She has her personal friends, but they are not often conversant with her conditions and work. Nevertheless there are many times when she needs discussion of her work, a general clearing up of her mind and inspiration.

Aren't there a good many times when you are tired at night and no one knows just what is wrong? When you would like to talk about your troubles with some one who would understand? Perhaps, then, the next thing wouldn't be so hard.

I think that the "next step" in the direction of some sort of cooperation and helpfulness among business women is in the printed word.

Business is opening more and more widely to women. It is a strenuous life for even the girl who takes it lightly. Perhaps you come from the country, where there was no chance to do the things you wanted to do; or maybe you are a city girl, with a pleasant home, or a room in a boarding house. Your business problems are practically the same, but your background is different.

Sometimes we are so busy in business that we forget to remember the warm, sunlit hill that wound up the road between the trees, or the smell of the bread as your mother took it out of the oven, or the blaze of a cheerful wood fire on a winter night. The dear, homely things are what we forget and it is the memory of them that we need most when we work all day for our living.

Perhaps, if you will help, we can remember together, and work out some of the little problems that perplex us as business women.

WILD FLOWERS

BY EDNA EGAN.

NOW is the time for lovers of the shy wild flowers to invade the haunts of Nature and bear away the lovely blossoms to make a wild garden. You can successfully transplant wild flowers if the proper soil awaits them. They must also be properly shaded, for these children of the woodland depths do not thrive in the brilliant sunlight.

The perfect location for a wild garden is a shady nook bordering a grove of trees, so that the garden will accommodate the flowers that require sunshine as well as those which thrive in the shade.

To prepare the soil for a wild garden, dig out the earth to a depth of one foot and spread over the bottom a layer of broken shells and ashes or of clay to a depth of three inches. Over this place good soil and leaves and fill up the remaining space with rich leaf mold from the woods or florists'.

Should the soil be naturally heavy and rich, add several inches of leaf mold and allow stones to abound.

The flower garden should be raised two inches above the surrounding soil. When the season for cleaning up arrives, never remove the dead leaves.

In the wild garden can be used such beautiful plants as bloodroot, hepatica, violet, spring beauty, jack-in-the-pulpit, false solomon's seal, columbine, honeysuckle, laurel, anemone, flags, rhododendron, queen's lace and other varieties.

Columbines belong to the wild garden rather than to the cultivated borders, where they are sometimes used. The yellowish red bells produce a beautiful effect when massed in one spot.

One of the loveliest of the wild plants is the brilliant orange milkweed. This will grow and flower magnificently in rather dry, sterile soil, exposed to the sun. The large yellow primroses also thrive in almost any soil.

Some nurserymen sell packages of wild flower seeds which can be scattered in the wild garden, but afterward some of the seedlings will have to be transplanted.

Jack-in-the-pulpit will thrive in dry or damp soil where it is shady. Visit the woods as soon as the weather permits and dig up the plants before they are very high above the soil. In fact, all the wild plants should be transferred to your garden while they are yet young. If you follow this suggestion, the plants will blossom in your garden the first year.

The shrubs, such as laurel, honeysuckle and rhododendron, should be transplanted to the wild garden in the fall if you do not wish to retard their growth. All summer long you can have a wealth of bloom in the wild garden if you arrange it properly.

THE STAY-AT-HOME

BY LUCILLE DAUDET.

IT doesn't make the smallest difference whether the woman who stays at home all summer does it as a matter of choice or from reasons of economy she is going to take it out on her sister who spent the season out of town if it bespeaks her last breath.

It is, therefore, with a mocking and incredulous smile that she listens to the rhapsodies of her who has accumulated a sufficient coat of tan to prove to the wayfarer that she has not languished in town all summer.

"Really, I have never met such charming people in all my life," cries the enthusiast. "So cultivated, so literary! They didn't talk personalities as we do here at home. They talked ideas, and such ideas, my dear! Really, I am sorry you should have missed the opportunity of meeting them and getting outside of the narrow home rut."

"The Whoopems were there, I hear," remarks her listener with a little indulgent smile curling the corners of her lips.

"Well, yes," admits the other reluctantly.

"I am told they literally ran everything," pursues her tormentor, "and that their party was large and so excessively jolly that they took possession of the whole place, except the swept corners in which a few old tabbies gathered to pursue fancy work and discuss the latest novels. I suppose, of course, you saw very little of the Whoopems, as they are proverbially Philistine, and you confess to having had a literary summer."

It takes but a pin prick to collapse the gayest balloon.

"I've had the liveliest sort of season," says another to the friend of her bosom; "one charming entertainment after another until I am quite exhausted."

"You must be. I heard the girls had to tie handkerchiefs around their arms at the cotillons because there were not enough men to go round," is the sweetly sympathetic reply, followed by a vivid account of the attractions of one's own home as a summer resort.

Stunned, bewildered, the poor creature who has made it her duty to bear with the discomforts of her outing and conscientiously enjoy every moment of it, falls into the pit digged by the friend of her bosom. Her gayety vanishes, her feathers become limp and draggled, her pallor asserts itself, even under the veneer of tan, and subserviently she sinks into second place beside the conqueror, who has not gone abroad to find new worlds, but has been content to stay at home and keep a keen eye on her own and others.

A FETCHING MOTIF



When the Kiddies are "Dressed Up"













EVERY normal little girl likes to "dress up" on gala occasions, even though she be a perfect tomboy at ordinary times; there are days when nothing is quite good enough or pretty enough for her attire. And every normal mother enjoys seeing her little daughter prettily and appropriately dressed.

On this page are a number of dainty and girlish fashions from which to select a party dress for the little maiden. All are developed in white fabrics. Softly flowing voile, India linen, Paris muslin, embroidered crepe and other materials of like nature are suited for these little frocks, while simple trimmings of fine embroidery, lace, or hand hemstitching and tucks are used for decoration.

White stockings of silk or lisle thread, and white shoes in canvas, buckskin, soft kid, or for a very tiny girl, like the tot in the extreme right hand corner of the page, Irish lace are worn. The hair dressing for small girls should be simple; the locks caught loosely back with a big bow of ribbon, is a most becoming fashion to a youthful face. These illustrations are direct from Paris, the center of fashion, and are by Underwood & Underwood.